

# MAINE STATE LEGISLATURE

The following document is provided by the  
**LAW AND LEGISLATIVE DIGITAL LIBRARY**  
at the Maine State Law and Legislative Reference Library  
<http://legislature.maine.gov/lawlib>



Reproduced from scanned originals with text recognition applied  
(searchable text may contain some errors and/or omissions)

1923

Report of  
**Special Legislative Committee**

“to investigate all existing legislative enactments  
relating to the expenditure of money by the  
various departments of the State.”

Transmitted to the  
**Eighty-First Legislature**

By  
**PERCIVAL P. BAXTER**  
Governor of Maine

In accordance with the provisions of House order  
dated February 9th, 1921

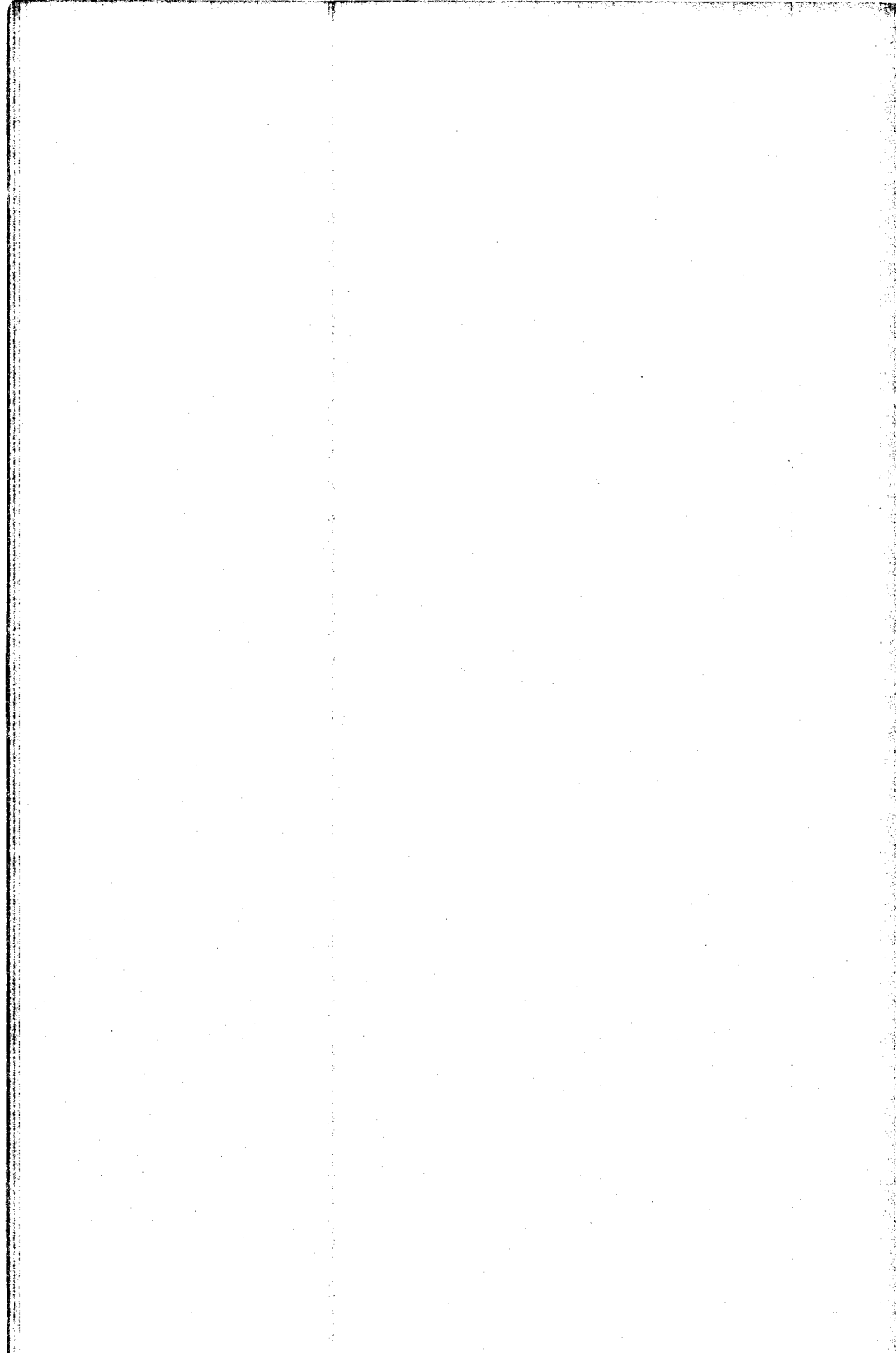

1923

Report of  
Special Legislative Committee

“to investigate all existing legislative enactments  
relating to the expenditure of money by the  
various departments of the State.”

Transmitted to the  
Eighty-First Legislature

By  
PERCIVAL P. BAXTER  
Governor of Maine

In accordance with the provisions of House order  
dated February 9th, 1921



House of Representatives, January 10, 1923.

Read and on motion of Mr. Phillips of Orrington was tabled pending disposition.

CLYDE R. CHAPMAN, Clerk.

---

House of Representatives, January 16, 1923.

On motion of Mr. Phillips of Orrington was taken from the table, and on further motion by same gentleman, was ordered placed on file. Sent up for concurrence.

CLYDE R. CHAPMAN, Clerk.

---

In Senate, January 17, 1923.

Ordered placed on file in concurrence and three thousand copies ordered printed and one thousand of said copies bound in permanent form.

L. ERNEST THORNTON, Secretary.

## CONTENTS

	Page
Boards of Trustees .....	21
Bookkeeping in the Departments.....	25
Clerks and Stenographers .....	19
Contingent Fund .....	23, 52
Departmental Histories and Expenditures	
Adjutant General .....	101
Attorney General .....	108
Bank Commissioner .....	117
Board of State Assessors .....	122
Commissioner of Agriculture .....	128
Department of Labor and Industry.....	145
Executive Department .....	150
Industrial Accident Commission .....	166
Inland Fish and Game Department.....	169
Insurance Department .....	181
Land Agent and Forest Commissioner.....	187
Maine State Library .....	199
Maine Water Power Commission.....	208
Public Utilities Commission .....	212
Sea and Shore Fisheries .....	218
Secretary of State .....	226
State Auditor's Department .....	241
State Board of Charities and Corrections.....	246
State Department of Health .....	251
State Highway Commission .....	258
State Pension Agent .....	278
State Superintendent of Schools.....	283
Superintendent of Public Buildings.....	307
Treasurer of State .....	314
Departmental Recommendations and Suggestions	
Adjutant General .....	26
Attorney General .....	26
Bank Commissioner .....	27
Commissioner of Agriculture .....	27
Inland Fish and Game Department.....	30
Insurance Commissioner .....	30
Land Agent and Forest Commissioner.....	30
Maine State Library .....	31
Public Utilities Commission .....	31
Sea and Shore Fisheries .....	32
Secretary of State .....	32
State Board of Charities and Corrections.....	33
State Department of Health .....	34
State Highway Commission .....	34
State Pension Agent .....	38
State Superintendent of Schools.....	38
Superintendent of Public Buildings.....	40
State Superintendent of Printing.....	41
Treasurer of State .....	41
Fees, Fines, Licenses and Other Income.....	22
Fixed Charges against State's Income.....	15
General Office Expenses .....	20
Introduction of Report .....	5
New Departments and Institutions.....	18
Order of the Legislature Creating Committee.....	9
Personnel of Committee .....	7
Postage .....	25
Travel, outside of the State .....	24
Travel, within the State .....	24
Recommendations and Suggestions .....	10 to 41

COMMUNICATION FROM THE GOVERNOR SUBMIT-  
TING TO THE LEGISLATURE, THE REPORT OF  
THE SPECIAL LEGISLATIVE COMMITTEE

January 10, 1923.

To the Honorable Senate and House of the 81st Legislature :

The Committee appointed by House Order dated February 9, 1921, "to investigate all existing legislative enactments relating to the expenditure of money by the various departments of the State and collate such expenditures \* \* \* and report to the Governor and Council," has rendered its report, and in accordance with the request contained in said House Order I am transmitting it to you.

The report of the Committee consists of 373 typewritten pages, the first 58 pages of which comprise the Committee's recommendations, the balance of 315 pages being collections and tabulations of statistics relating to the State departments and other activities of our State government. In order that the Legislature may have the Committee's report promptly I have arranged with the Superintendent of Public Printing to have the first 58 pages printed and distributed. In my opinion the collections and tabulations will prove of value to the various Legislative committees that are to consider the recommendations submitted to you. As it would cost approximately \$1200.00 to print the 315 pages I have not arranged for this to be done, as this is a matter that rests in the discretion of the Legislature. I suggest that these 315 pages be placed on file with the State Librarian where they will be readily accessible to the members of the Legislature.

The Legislative Committee has made a careful examination of the various departments of State and I ask you to give serious consideration to its recommendations. It would not be advisable for the Chief Executive to go into the details of the report for doubtless the several committees of the Legislature will take up the subjects that are referred



to therein. It is proper, however, for me to say that if the Legislature sees fit to adopt the Committee's recommendations the State Government will be placed upon a more secure and more economical financial basis than it is at present. Of all the matters that will be presented to this Legislature I doubt if any have greater possibilities for efficiency and economy than have the recommendations attached hereto. An opportunity is now presented to the 81st Legislature to take a step in advance and although it will be necessary to set aside some of the traditions and customs of the past, I hope you will not hesitate to do so if you believe that the State will gain thereby. Almost without exception I endorse the Committee's recommendations and hope they will be adopted.

I shall be glad to confer with the several committees of the Legislature at any time on any public matters, including those outlined in the report of the Legislative Committee, for perhaps the knowledge acquired by two years of service as Chief Executive will prove helpful.

Respectfully submitted,

PERCIVAL P. BAXTER,

Governor of Maine.

## **Report to Governor and Council**

Augusta, Maine, December 30th, 1922.

To the Honorable Governor and Council:

The committee appointed under Joint Order of the Senate and House of Representatives of the Eightieth Legislature to investigate all legislative enactments relating to the expenditure of money by the various departments of the State and collate such expenditures over a period of years, herewith submits its report.

Respectfully submitted,

AARON B. COLE,  
FRANK G. FARRINGTON,  
ROSCOE C. EMERY,  
H. C. BUZZELL,  
FRANK H. HOLLEY.

## History of Committee

### STATE OF MAINE

---

In House of Representatives,  
February 9, 1921.

Whereas, the expenditures of the State have increased several fold during the last twenty years, and

Whereas, the State is now assuming many of the burdens formerly borne by municipalities and individuals, and

Whereas, the policy of the State to extend its benevolences has been long established, and

Whereas, the present tax levies of the State, County and Municipality combined are becoming grievous and burdensome to our citizens, and

Whereas, it may be possible to obtain some relief upon proper investigation,

Now, therefore, be it ordered, the Senate concurring, that a special committee of three on the part of the House, with as many as the Senate may join, be appointed to investigate all existing legislative enactments relating to the expenditure of money by the various departments of the State, and collate such expenditures over a period of years, and report to the Governor and Council not later than April first, nineteen hundred and twenty-two, with such recommendations as may seem proper, and that the Governor be requested to communicate to the Eighty-first Legislature, as soon as convenient after the assembling of said Eighty-first Legislature, such recommendations as he may deem proper regarding the financial affairs of the State.

Said Committee shall have authority to employ all necessary clerical assistance and shall publish their report and recommendations. All expenses pertaining to said investigation shall be paid by the Governor and Council out of the contingent fund of the State.

(Presented by) Cole of Eliot.

In House, Feb. 23, 1921.  
Read and passed, sent up for concurrence.  
CLYDE R. CHAPMAN, Clerk.

In Senate Chamber, Feb. 24, 1921.  
Read and passed, in concurrence.  
L. ERNEST THORNTON, Secretary.

Under the foregoing order the following committee was appointed:

On the part of the Senate:  
Donald D. Garcelon,  
Frank G. Farrington,  
Roscoe C. Emery.

On the part of the House:  
Aaron B. Cole,  
Hodgdon C. Buzzell,  
Frank H. Holley.

Immediately following the closing of the Eightieth Legislature, Senator Garcelon was appointed Associate Legal Member of the Industrial Accident Commission and resigned his office as Senator and, therefore, has not acted with this committee.

## Committee's Report

The committee appointed under the joint order to collate the expenditures of the State over a period of years and make a report thereon, has attended to its duty so far as the members have been able.

The committee has felt that it was somewhat limited by the scope of the order in its authority to investigate the various departments of the State, but has taken upon itself the duty of conferring with all heads of departments connected with the State House and has held conferences with such heads, and, in many cases, with subordinates, but has not attempted to make any investigation of the institutions of the State, feeling that it was not within the scope of the order.

From our investigation of the departments at the State House, we believe that a similar investigation of the various institutions would be a very fertile field and would result in considerable saving to the State. Our knowledge of the affairs of the institutions, however, is only such as we have gleaned from a study of the figures in the Auditor's office and our conferences with the departments and officers of State who have come in contact with these institutions. We believe a committee similar to this could well investigate the penal, correctional, charitable and educational institutions, and that there is greater opportunity to make a saving for the State in those institutions than there is in the departments at the State House.

From our investigation of the departments at the State House, we desire to say at the outset that we have been impressed by the high character and efficiency of the men who have charge of the various departments and in no case do we offer any personal criticism of the men or their subordinates. We find no evidence, whatever, of so-called graft or intentional wastefulness.

There is, however, we believe, a great loss of efficiency and a consequent waste of money on account of the zeal

of many heads of departments attempting to expand beyond what we believe the law creating them ever intended, with the result that in quite a number of departments, there seems to be an overlap of duties and a duplication of effort. There is a tendency also in many of the departments to go too much into detail and too little into the administration of the real duties for which the office was created. This attention to details we believe has resulted in too great an increase in clerical force, too much collection of data and statistics, too many file cases and too much using up of floor space in the various offices, with the result that every office is overcrowded and crying for more room.

Our chief criticism, if any criticism we have to make, is top-heaviness; that is, an overloading of office work which does not seem to produce the results which the Legislature intends when it makes the various appropriations for the departments. In many cases of duplication, we have brought the matter to the attention of the departments, and some of this duplication has already been eliminated. In some other departments, until there is a closer supervision over all, this elimination cannot seem to be made.

The clerical force in the State House has increased in five years from about two hundred to about three hundred and fifty, an increase of seventy-five per cent. We believe this increase is not warranted. While it is true that every head of a department believes that his own department is the most important in the State and while we do not criticize the fidelity of any official to his office, yet we do feel that there could be just as efficient work done for the State with a considerably smaller number of stenographers and clerks, with a considerable saving, not only in salaries, but the more important thing at the present time, the saving of office room and floor space.

As larger appropriations became available on account of the prosperity of the war time period, it seems to have been the desire of every department to branch out, and, so far as possible, enter new lines of endeavor. We question the advisability of this in a State like ours. While new departments and new institutions are meritorious in

every way if they can be afforded, the State, like the individual, should measure its expenditures by its ability to meet those expenditures.

A glance at the table showing the increase in valuation would prove very conclusively, if taken in connection with the table showing expenditures, that the State has been traveling at a very rapid pace.

## STATE'S REVENUES

The revenues of the State are derived:

First, from a direct taxation upon the real and personal property within the State, which amounts at present to approximately \$672,000,000. A one-mill tax on that amount yields \$672,000, a five-mill tax \$3,600,000.

Secondly, from a tax on the business done by the railroads, telephone and telegraph companies, and other interests taxed.

Third, from certain licenses, fines, fees and franchise taxes levied on various persons and organizations. Beyond this, if the State desires to spend money, it must issue bonds.

The growth of the State has been so small and general business conditions so poor that any increase in the revenue of the State must necessarily mean a higher tax rate on all the property within the State and an increase in the amount paid by the railroads, savings banks, and other interests taxed, or a greater amount collected for franchise taxes, fines, fees and licenses. While it may be a meritorious thing to follow the lead of the wealthy and more rapidly growing states, yet we question the advisability, however good may be the work done in those states, or however much needed in this State, until business conditions within shall be better and the present burden lightened.

Already a large amount of the tax collected on the real and personal property of the State, the railroad and savings bank tax and the franchise taxes, licenses and fees is spent under statutes already enacted. If we are to con-

tinue to expand and set up new departments or create new institutions, it will be necessary to find new sources of revenue. The finding of new sources of revenue, unless restricted to certain activities already in existence, would necessarily insure not a decrease in our present tax rate or a lessening of the burden of taxation, but might result in an expansion of present departments and institutions and the setting up of new ones to use up the surplus.

The average citizen who has not made a special study of State Finances probably does not realize that already nearly six mills of the total valuation of the State is covered by statute before any appropriation is made by the Legislature. This is made up of three and one-third mills to the School Department, one mill to the Highway Fund, and one mill for War Bonds, and various small statutory appropriations for which only formal legislation is needed. In addition to the sum total of this amount are the sums required by the State institutions and various departments of State, and the charities not connected with the State institutions, but which are practically fixed charges and have to be taken care of before consideration can be given to any appropriations for other matters which may be presented to the Legislature, so that the difference between the fixed charges of the State and the amount of money at its disposal shows a small margin. The emergencies which arise throughout a fiscal year are sufficient to use up this margin so that with the revenue coming from a reasonable rate of taxation on the property together with the additional income, there is little hope of any opportunity for new institutions or expansion of existing departments or institutions.

We wish to go on record very strongly, and without any qualification whatever, that we believe the policy of the State should be retrenchment rather than expansion, and that however worthy the cause or whoever may advocate it, or in whatever form or under whatever guise it may appear, those having in charge the affairs of State should have the courage to say no to the appeals for new appropriations which are sure to be made. We are not



unmindful of the widespread enthusiasm for welfare work, and the desire to extend public and private charities, nor do we criticize the motives behind them, but we do not believe that this is a proper time for sympathy to supersede judgment. If our State were growing in valuation or our financial institutions were showing a rapid growth indicating extraordinary prosperity, there might be some excuse for larger expenditures, but those are not the facts confronting us. From every corner of the State, the message has come to us urging us above all things to cut down expenses, if possible, rather than increase anything, and we feel that we are but expressing the will of the people at large when we urge the strictest economy in every department and institution within the State.

In submitting this report we have not only collected statistics as to departments but have collected certain tables of statistics which may be interesting to study for the purpose of showing what amounts are expended along certain lines. We could have compiled other tables which would have shown similar amounts larger or smaller according to the subject matter, but we believe the tables herein included are sufficient to warrant some study on the part of yourself and the Council as to whether or not the strictest economy is being practiced. We feel there is too large an expense for many of the so-called smaller items of business and that a closer supervision of the heads of departments over minor details in the sum total may result in a considerable saving.

We have made certain clear and definite recommendations regarding many matters, and although we have not included in all cases our reasons for the recommendations, nevertheless those recommendations for which no reasons are given are based upon a careful and exhaustive study of the conditions. In other matters we have simply made the suggestions, feeling we could not bring ourselves to the point of a definite recommendation because we were uncertain whether the subject matter suggested would improve conditions or not if enacted into law. We have sim-

ply suggested them to bring them to your attention for such consideration as you may desire to give them.

The committee has devoted a great amount of time and study to the problems contained herein, and while we do not feel our work is as complete as it might be, we do feel that if the recommendations herein made are followed, not only will considerable saving be made on the part of the State, which over a period of years would amount to a large sum, but we also believe that in many cases even if no saving of money is made, greater efficiency can be secured, which is in itself indirectly a saving.

### FIXED CHARGES

The Statute Law of the State of Maine requires certain fixed amounts to be appropriated annually for the use of certain departments. The amount of these appropriations cannot be reduced by any Legislature until they have amended the standing Statute Law of the State. The appropriations are as follows:

The Highway Department has a fund known as the Mill Tax Highway Fund, governed by Chapter 220, P. L. 1919, amounting to one mill on a dollar on the valuation of the State. The Public Laws of 1915, Chapter 319, creates a fund for State Aid in the Construction of Bridges, requiring an annual appropriation of one hundred thousand dollars; Revised Statutes, Chapter 25, Section 34, requires an annual appropriation for the Construction of State Aid Highways of three hundred thousand dollars.

The Educational Department has a fund created by the Public Laws of 1921, Chapter 173, known as the State School Fund, amounting to three and one-third mills on a dollar of the State's valuation.

The Maine Forestry District has a fund provided by the Public Laws of 1921, Chapter 4, to the amount of two and one-quarter mills on a dollar of the valuation within said district.

There is also a sinking fund for War Bonds and Bonus Bonds, created by the Public Laws of 1921, Chapter 221,

to the amount of one mill on a dollar of the State's valuation.

The Legislature of Maine in past years has authorized various issues of bonds, each issue being for a definite purpose. They may be listed as follows:

	Amt. Outstanding June 30, 1922
Highway Bonds (limit \$10,000,000).....	\$6,164,500
R. S., Chap. 25, Sec. 30	
P. L. 1919, Chap. 251	
War Loan Bonds (limit \$1,000,000).....	1,000,000
Soldiers' Bonus Bonds (limit \$3,000,000).....	2,700,000
P. L. 1919, Chapter 264	
P. L. 1921, Chapter 134	
P. L. 1921, Chapter 165	
Memorial Bridge Bonds (limit \$500,000).....	500,000
Resolves 1919, Chap. 44, Section 6	
State Pier Bonds (limit \$1,150,000).....	1,150,000
Resolves 1919, Chapter 110, Sec. 18	
University of Maine Bonds .....	218,300
Resolves 1919, Chap. 142 (limit \$118,300)	
Resolves 1917, Chap. 47 (limit \$100,000)	
Augusta State Hospital Bonds.....	50,000
P. L. 1917, Chapter 89	
Old Municipal War Bonds.....	500
Resolves 1868, Chapter 276	
Resolves 1869, Chapter 40	
	\$11,783,300

Certain departments have certain fees credited to their appropriations as follows:

The Adjutant General's Department in the Military Fund is entitled to fees according to the Public Laws of 1917, Chapter 259.

The Banking Department has the money derived from Loan Agency Inspection in accordance with the Public Laws of 1917, Chapter 298, and the Public Laws of 1919, Chapter 163, and that coming from Dealers in Securities in accordance with the Public Laws of 1919, Chapter 161, and that coming from the Organization of Trust Companies in accordance with the Revised Statutes, Chapter 52, Section 60.

The Agricultural Department is entitled to the money coming from its Division of Inspection in accordance with Revised Statutes, Chapter 36, P. L. 1917, Chapter 141, and Public Laws 1919, Chapter 64, also that coming from Condemned Cattle in accordance with Revised Statutes, Chapter 37, Section 1, Chapter 34, Section 21, and the Public Laws of 1919, Chapter 150 and Chapter 64.

The Inland Fish and Game Department is entitled to the money coming from fines, fees, and licenses according to the Public Laws of 1917, Chapter 66.

The fees of all Boards such as the Maine Bar Examiners, Commissioners of Pharmacy and similar Boards, are used by the various Boards that collect the fees. Attention is called to the fact that Sections 49 to 54 of Chapter 117 of the Revised Statutes provide certain compensation for the members of these various Boards, apparently on the supposition that their fees will exceed the amount fixed for their compensation. We are informed that some of the Boards do not collect fees enough to equal their compensation and the balance has been paid them out of the Contingent Fund.

The Highway Department has a certain amount of income from various towns where the State and town jointly bear the expenses of the road or bridge.

The Educational Department also has certain money in addition to the appropriation made by the Legislature, an instance being the fees received for registration of teachers.

Attention is called to the provision of Section 97 of Chapter 2 of the Revised Statutes which provides that the income of all institutions shall be available for the use of the institution, and that the income of any department, board or commission shall be credited in accordance with the law regarding the particular department, board or commission. This also provides that the State Department of Health shall have the income from the Department of Vital Statistics and also that from the Division of Venereal Diseases.

## NEW DEPARTMENTS AND INSTITUTIONS

During the last fifteen years five entirely new departments or commissions have been created in the State government. These five are the State Auditor, the Public Utilities Commission, the Industrial Accident Commission, the State Board of Charities and Corrections and the Maine Water Power Commission. The yearly cost to the State of Maine of these five departments for the fiscal year ending June 30, 1922, amounted to \$351,555.24.

In addition to this, the State Department of Health has been so entirely changed and the work of the department so greatly enlarged that it almost stands in the list of the new departments. In 1907 the old State Board of Health cost the State of Maine \$12,808.78. The cost of the State Department of Health for the fiscal year ending June 30, 1922, amounts to \$77,515.90. This shows an increase in expenditures for this branch amounting to \$64,707.12.

Again, in 1907 the Commissioner of Highways had just been created and for that year cost the State of Maine \$73,536.45. Since then the work has been reorganized and the State Highway Commission expended for the fiscal year ending June 30, 1922, the sum of \$6,174,380.13. This is an increase in that particular branch of the State's work amounting to \$6,100,843.68.

Many of the other departments of the State have been enlarged, given new duties and the titles of some of the offices have been changed, but the above figures making a grand total of \$6,517,106.04 cover practically new work which was not being done by the State fifteen years ago.

In addition to the above, the State has taken over the duty of caring for many additional needs of the people. Since 1907 it has established the Maine School for the Feeble Minded, State Reformatory for Women, State Reformatory for Men, three Sanatoriums for the care and treatment of tuberculosis, assumed the expense for the Directors of the Port of Portland, provided for State aid for needy blind, and also provided a State Probation Officer

in connection with the Maine State Prison. In addition to this there has been an ever increasing number of academies, hospitals and children's aid societies which have been coming to the Legislature every two years for assistance from the State.

The following table shows the cost for the fiscal year ending June 30, 1922, of the several institutions named:

The Maine School for Feeble Minded.....	\$313,800	72
State Reformatory for Women.....	52,931	72
State Reformatory for Men.....	100,278	40
The three Sanatoriums together with their Boards of Trustees .....	383,003	17
The Directors of the Port of Portland.....	318,599	71
The needy blind of the State.....	76,329	43

These expenditures have all been taken on since the year 1907. It is almost impossible to figure out the difference between what the State spent for charitable and benevolent work in 1907 and what is spent along the same lines at this time on account of the great change in the manner of handling these expenditures.

The foregoing figures show an annual expenditure for new work taken up by the State in the last fifteen years amounting to \$7,345,786.83.

## CLERKS AND STENOGRAPHERS

There seems to be a considerable range in the salaries paid the clerks and stenographers for similar work in the various departments, with the result that there is considerable jealousy and, we believe, loss of efficiency on account of the various workers being dissatisfied.

We recommend a classification of the clerks and stenographers according to service, training and efficiency, with a minimum and maximum salary for the various classes. We believe that a greater efficiency would result if, with two hundred female clerks and stenographers as there are at the present time in the State House, there were a chief stenographer at an adequate salary, who would have oversight over all the work of such clerks and stenographers

and who would familiarize herself with the work and duties of the various offices.

It is the custom of all the offices apparently to maintain as large a force as is necessary to do the work at a time when the work is most crowded and not to discharge or release when work is dull. It happens that when many offices are having a busy season others are having a dull season, and there is no reason why with a competent supervisor, clerks and stenographers who do ordinary work, cannot be transferred from one department to another as needed. A chief stenographer would also check up the work carried on in the various offices and by being in constant conference with the Governor and Council, would be able to ascertain in what departments duplication of efforts were being made, with the result that an order of the Governor and Council could correct the waste which we realize exists at the present time.

We believe also that conferences of the various heads with the Governor should be held at regular intervals, when the details carried on in each department should be set forth by the head of the department and compared with the work carried on by other departments. Not much of this duplication is the result of statute, and, therefore, would be easy to correct. These investigations, we believe, would lead to a great annual saving, not only of clerical force but of materials used and floor space occupied.

We believe that a chief stenographer would be an invaluable aid to the Governor, coming directly under his appointment and keeping him informed of such duplication and wasted effort, as well as improving the morale of the clerks and stenographers.

#### GENERAL OFFICE EXPENSES

Your attention is called to the table of the General Office Expenses of the various departments. A careful scrutiny of that table leads us to believe that the overhead charges are much larger than they ought to be and that more rigid economy should be practiced with a view to lessening such expenditures. In our investigations of many

of these departments, matters have come to our attention which would indicate a thoughtlessness of these minor details, the sum total of which aggregates a large amount to the State annually. We believe that a private concern expending no more money than some of the departments in the State House would not be satisfied with office expenses as large as are shown in this table.

### REDUCTION IN BOARDS OF TRUSTEES IN VARIOUS STATE INSTITUTIONS

While we do not intend to make any report on the State institutions as such, not having considered that phase of the situation, we do believe, however, that attention may well be given to the situation involving the trustees of our various State institutions, who are very numerous and whose per diem and expense charges amount to a considerable sum in the course of a year. The trustees of our hospitals, juvenile institutions, normal schools and tubercular sanatoriums alone are costing the State practically \$8,000.00 a year for traveling expenses and per diem charges. We would recommend that a board of three trustees for the penal and correctional institutions and a board of the same number of trustees for the charitable institutions and a board of three trustees for the educational institutions be appointed by the Governor under the same general scheme as now obtains in relation to per diem and expense charges. This would mean the annual saving of several thousands of dollars and would in no way tend to decrease the present standard of efficiency, but would rather increase it, and would place all boards of trustees under the direct appointing power and control of the Governor. To carry out this recommendation of the committee it would, of course, be necessary to abolish present boards of trustees and such commissions as might be now in existence in connection with the different State institutions, the new boards of trustees to take their places and to assume their duties, or such others as might be placed upon them by any legislation designed to bring about the change.



In this connection we recommend that all commissions or intervening boards at present appointed by the Governor, which said commissions and boards themselves employ the men in charge of the department, be abolished, and that all heads of the State departments be appointed directly by the Governor and held responsible to him, thus insuring a closer touch with the situation on the part of the Governor and his appointee and doing away with the expense of intervening boards of trustees or commissions, which would result in a substantial saving.

### FEES, FINES, LICENSES AND OTHER INCOME

Many of the departments, by reason of the law, have the right to use certain fees and fines and other moneys collected by them in carrying on the work of the department. We are strongly of the opinion that all moneys coming from any fees, fines, licenses, income or from any other sources, received by any department or State institution, be turned over to the State Treasurer to the general credit of the State, and that each department should conduct its work upon, and within, a direct appropriation made by the Legislature. We believe it is the only businesslike way and that no other way should be sanctioned. Someone might suggest that there would not be the incentive for a department to make the same effort that now is made to collect in the moneys from the various sources and that there would be a falling off of revenue. We are sure, judging from the calibre of the men who are now and have been heads of departments, that the interests of the State would not be so betrayed. It is not conducive to economy and counting of cost to permit the expenditure by a department itself of the extra money coming in from such sources; on the contrary, the opposite results are inevitable. In this connection we recommend that all bills in all departments be audited by the State Auditor. This is done in nearly all instances, but there should be absolutely no exceptions.

## CONTINGENT FUND

Your attention is respectfully called to the table showing the expenditures paid from the State Contingent Fund since the law creating that fund was enacted in 1915. While such a fund is necessary to take care of emergencies and worthy contingencies that may arise, it is a constant temptation in the direction of expenditures which have not been sanctioned or contemplated by the Legislature and which the Legislature might not approve or recommend. We believe it was the intention in creating this fund to provide solely for emergencies, but the practice has grown up unconsciously of going far beyond what was the apparent intention of the Legislature in providing money from this fund for various purposes.

Prior to the enactment of the law creating the Contingent Fund it was the custom to expend unexpended balances or any other funds found in the State Treasury. As a result of that practice almost all the Trust Funds of the State have been spent and the State is paying annually from four to six per cent interest on those funds, with nothing but a book account to show their existence. A glance at the interest table of this report will show that the State is carrying an annual interest charge of \$542,289.72, a daily interest charge of \$1485.72. We believe these Trust Funds should exist in fact and that the necessary amount of money to cover them be placed in the State Treasury to be properly invested, thereby earning at least the major part of its interest charge and thus relieving the State to that extent.

We therefore recommend that expenditures from the Contingent Fund by the Governor and Council be limited in any one year to \$300,000 and that all money in excess of that sum be used: first, to replace the Trust Funds formerly held by the State, and second, whenever the Trust Funds shall have been replaced, that the excess be transferred to the Highway Department for the construction and maintenance of third class roads, sometimes called rural market roads.

## OUT-OF-STATE TRAVEL BY PERSONS IN VARIOUS DEPARTMENTS

The committee, although it realizes the importance of a broad outlook and the value of association with others inside and outside the State, suggests that consideration may well be given to this phase of expenditures with a view of lessening their amount, if possible. A sum total of \$8,053.16 was spent in the year 1921-1922 for out-of-State trips by persons in the various departments of State. The total amount paid in two departments alone during this period was \$3,152.49. The committee assumes that none of these trips are taken without sanction of the Governor and Council, but feels that while the saving might be small at best, it is worth while to consider this phase of the situation as a part of the general move in the direction of retrenchment and reduction of expenditures.

## TRAVEL WITHIN THE STATE

We realize that it is absolutely necessary for many officials of the various Departments of State to travel within the State in the performance of their official duties. After considerable study of the travel expense accounts of the various Departments, we are forced to the conclusion that it would be economy on the part of the State to have a sufficient number of automobiles under the direction of Superintendent of Public Buildings, plainly marked "State of Maine Official Business," to be requisitioned from him by the various departments as needed. We believe a material saving in hotel bills and railroad fares would be made and that less time would be devoted to business away from the offices.

We also believe that some system could be easily inaugurated at the State House, if automobiles were available, whereby officials of various departments could so arrange their trips that an automobile going to Northern, Eastern or Western Maine on a long trip could take several officials at the same time instead of covering the same ground so often by separate officials.

## POSTAGE

Your attention is respectfully called to the table showing the expenditure for postage for the last fiscal year. We believe that \$34,345.83 is larger than the reasonable business of the various departments warrants. We do not believe that any official or subordinate is directly responsible for such a large expenditure but feel that it is perhaps due to two causes; first, the sending out of a large quantity of unnecessary matter, and secondly, to the lax manner in which it is handled by the various departments.

We recommend that some order be made by the Governor and Council whereby all the outgoing mail shall be collected and the stamps affixed at some central mailing station, and we see no reason why the Superintendent of Public Buildings should not be the proper person to take charge of this work. Our opinion in this matter is strongly reenforced by the head of one department who by careful supervision has been able to save approximately \$400 over previous years.

## BOOKKEEPING IN THE DEPARTMENTS

Our investigation of the various departments leads us to believe that there is much waste of time, energy and material in carrying on a complicated system of bookkeeping which serves no useful purpose. Any department can without loss of time and trouble easily ascertain the standing of any appropriation credited to it by calling the State Auditor, the only recognized authority which the State has in these matters. We have been surprised at the great number of bookkeepers. Each department has its own methods of bookkeeping and in many cases there seems to us a useless filing by the departments themselves of duplicate vouchers and manifests all of which are kept on file in the Auditor's office.

We believe that it would be money well invested on the part of the State to temporarily employ an efficiency expert to formulate some plan whereby a simple, more efficient and less costly system might be installed.

## ADJUTANT GENERAL

On account of the unusual conditions accompanying and following the late war and the work involved in the distribution of the Soldiers' Bonus, a large increase of expenditures in this department was unavoidable. There has already been a considerable decrease in the expenses, and as the war work is cleaned up and the work of the department returns to normal conditions, a further reduction of expenditures may be expected and should be easily made. It would seem that during the fiscal year ending June 30, 1923, the number of clerks, now twelve, should be reduced to six, the number employed in 1916.

If it can be done without hampering the work of the National Guard units of the State, we recommend that in the future all expenses of this department be paid out of the Military Fund now fixed by law at \$95,000.00 (an increase from \$45,000.00 in 1921) and that no additional appropriations be made for this department. If, however, this cannot be done without impairing the efficiency of the National Guard, we would recommend only such additional appropriation for this department as may make it possible to give the same service it now gives to the National Guard units.

In accordance with these recommendations we believe there should be a saving at the end of the present fiscal year of approximately \$7500 now made under separate appropriation of the Legislature for salaries, clerk hire, office expenses, etc., in addition to the military fund and armory rentals.

## ATTORNEY GENERAL

The importance of this office, always great, has increased constantly as the result of legislation and in the increasingly frequent use made of it by heads of departments. So important has the office become that the Attorney General finds himself obliged to devote his entire time to his work. We therefore recommend that the Attorney General have his official office at the State House and that he be required to spend at least four days each

week in his office unless absent on official business. We also recommend that all legal services required by any department, board of trustees, or commission of the State shall be rendered by the Attorney General and that no department, board of trustees or commission shall have any authority to employ any other counsel except by permission of the Governor and Council. We also recommend that the annual appropriation for the arrest and apprehension of criminals be reduced from \$12,500.00, the amount now provided by law, to \$7500.

It has been a fact that for a long period of years the State has lost a considerable amount of the Franchise Taxes due from corporations, owing to the cumbersome methods required for the collection of the same under the present law. We recommend the State Assessors transmit to the Attorney General's office a list of all franchise taxes when assessed, the collection of the same to be under the direction of the Assistant Attorney General.

#### BANK COMMISSIONER

We recommend the consolidation of the offices of Bank Commissioner and Insurance Commissioner, the duties of the consolidated department to be taken over by a Commissioner of Banking and Insurance, to be appointed by the Governor, together with the duties devolving upon the Insurance Commissioner as a member of the Industrial Accident Commission. While the saving in expense might not be great, we believe the sum total of efficiency would show a substantial increase by virtue of this change.

#### COMMISSIONER OF AGRICULTURE

Your attention is respectfully called to the increase in appropriation since the year 1900 when the total expenditures amounted to \$19,898.35. The expenditures of the year ending June 30, 1922, according to report furnished by the department, amounted to \$219,465.58, of which \$183,748.24 has been paid during the fiscal year of 1921-1922. And in connection with that report we respectfully

call your attention to a table showing the increase or decrease, as the case may be, in live stock in the State over a period of years from 1880 to 1920. Also table for abandoned farms as shown for the year 1921.

We bring to your attention at this time the suggestion of a possible transfer of the work and duties of this department, as far as relates to the enforcement of the Pure Food Law, to the State Department of Public Health. In theory this work relates more closely to the latter department and it is possible that by such transfer the number of persons employed might be lessened without loss of efficiency and with a consequent saving of expense.

There also appears to be a considerable duplication in the work of this department and the work done by the County Agents, who are now under the joint control of the Federal Government and the University of Maine. Inasmuch as we have not felt that the scope of our authority permitted us to investigate any of the State owned or aided institutions, we have not investigated the activity of the University so that we are not able to give concrete illustration in regard to these matters. A general investigation of the Department of Agriculture and the general information we have been able to gather in regard to the County Agents leads to the conviction that there is a good deal of duplication and a consequent waste of money. On account of the large expenses of this department and the large appropriation made to the University of Maine for agricultural purposes, we suggest that further consideration of some sort might well be given in the direction of investigating the activities of the department and the university so as to prevent possible waste.

Under the existing law the Department of Agriculture is required to send to the State Experiment Station at Orono samples of all materials requiring analyses, except milk and cream which are sent to various chemists in different parts of the State. The cost of maintaining the Analytical Department at the State Experiment Station is \$12,000.00 per annum. The State Department of Health has a laboratory equipped to do a large part of the analytical work. We

recommend that the State Department of Health be required to make all analyses required by the Department of Agriculture, for which it has proper equipment, free of charge. We believe that the cost of maintaining the State Experiment Station is excessive and can and should be materially reduced.

The Federal Government in addition to the work carried on by the County Agents is doing a vast amount of work along agricultural lines. Wherever this work in our State duplicates the work of our Department of Agriculture we recommend the suspension of similar work by our department until it is proven that the work of the Federal Government is unsatisfactory. An illustration of the above is the inspection of nursery stock by a Federal Inspector and a similar inspection of the same stock by the Division of Plant Industry of our department.

We also recommend that the Commissioner of Agriculture act in an advisory capacity in the operation of all farms connected with any State institutions.

We recommend the discontinuation of the gypsy-moth work which annually costs the State approximately \$18,000.00, which sum is taken out of the appropriation for the Division of Plant Industry. This recommendation is made from the belief that an attempt to do work in this direction has been of very little, if any, value to the State. In the sections where the work has been carried on its results seem insufficient to warrant its continuation.

We also believe that the law of 1919 creating the various divisions in this department has resulted in increased cost in the activities of the department. Instead of having one Department of Agriculture there are practically five departments working under the name of one department, each calling for its separate appropriation to carry on its work. We do not believe that the State is large enough to warrant these increased expenditures and the additional growth which are likely to follow under the present arrangement. We therefore recommend that all divisions be abolished and that instead of the various appropriations being made as now to the separate divisions there be one appro-



priation, to be expended by the Commissioner, and to be apportioned along the different lines of work now carried on by the present divisions as the Commissioner may deem most essential.

This same recommendation is here made as to any department which may be conducting its work in a similar manner by developing divisions or departments within itself. The inevitable result is to increase the cost by a too rapid expansion, and to take away from the head of the department the close touch with, and intimate knowledge of all phases of the work, which he should have if he is to be of the greatest possible service to the State. No department ought to be so big that it cannot have the personal supervision and oversight of its executive office.

#### INLAND FISHERIES AND GAME

We recommend that a reduction be made in the warden service of this department until such time as the State can afford and desires a complete patrol of its forests, lakes and streams. The total expenditure for the warden service of this department for the fiscal year ending June 30, 1922, for salaries and expenses was \$87,907.18. We believe that this amount can be reduced at least \$40,000.00 annually without any injury to the service in this department. This step may well result in a substantial reduction of the expenses for clerk hire in the department itself.

We believe that any further extension of the fish hatcheries would, at this time, be unwise, and recommend that there be no further extension for the present.

#### INSURANCE COMMISSIONER

Recommendation of the committee on this department is found in its remarks under Bank Commissioner.

#### LAND AGENT AND FOREST COMMISSIONER

We recommend that the office of Land Agent be abolished and that the duties of that office be transferred as follows:

To the Department of Agriculture, the control of the White Pine Blister Rust and the licensing of portable saw mills and the enforcement of the slash laws outside of the Forestry District, the licensing of portable saw mills and enforcement of the slash laws within said district to remain under the control of the Forest Commission, and that all other duties be transferred to the Governor and Council.

We recommend that the appropriation to the Forestry Department for the School of Forestry at the University of Maine be discontinued, and that the School be maintained from the miscellaneous funds provided for said University.

We recommend that all salaries and office expenses of this department be paid out of the Forestry District Tax without any appropriation by the State.

### LIBRARY

The work of the State Library being almost exclusively educational, we make the suggestion that a saving might be brought about in administrative changes, with an increase of efficiency and general usefulness, if it were made a part of the State Department of Education. This combination would work especially well should the Legislature at any time authorize the erection of the proposed addition to the State House or a new building for the Library, in which case the building might be made the headquarters of the Department of Education, an obviously advantageous arrangement. This is a suggestion looking to the future.

We strongly condemn the practice of storing the surplus books and pamphlets of the State Library in the attic and rotunda of the State House, believing that the storage of so much combustible and heavy material is not only a fire menace but carries much danger because of its excessive weight.

### PUBLIC UTILITIES COMMISSION

We recommend that the office of Steamboat Inspectors be placed exclusively under the control of the Public Utilities Commission, and we are convinced that one Steamboat

Inspector can efficiently perform all the work required and that the salary and expense of other inspectors is unnecessary and can be dispensed with.

## SEA AND SHORE FISHERIES

The total expenditure for warden service of this department for the fiscal year ending June 30, 1922, for salaries and expenses, was \$50,691.25.

As in the case of the Inland Fisheries and Game Department, we recommend a reduction in the amount appropriated for warden service and that the present amount be reduced by \$15,000.00. The value of the warden service lies in the quality and character of the service rather than in the number of wardens employed. One good man who regards his job impersonally, and knows no rule but the law, is worth two of the kind that have more regard to drawing their compensation than they have for the real interest of the department employing them. We do not regard the wardens in either of the two departments as men of the latter class, but we do feel, that, being men of the right calibre, a reduction in these two departments may be attempted, at least, for the sake of general economy. The amount expended for warden service and expenses in these two great departments totaled over \$130,000.00 in the last fiscal year. Although both departments are asking for increases for this service, we believe that at this time the amount should be decreased and we are confident that those in charge can work out good results.

We suggest to Your Excellency for consideration the possible consolidation of this department with that of Inland Fish and Game under a department with an appropriate title with a Commissioner in charge to be appointed by the Governor with the advice and consent of the Council.

## SECRETARY OF STATE

We recommend that the enforcement of the Motor Vehicle Law be transferred from the Highway Department to the office of Secretary of State. We believe that the

official to whom the authority is given to issue licenses should be the official to enforce the law and to revoke or suspend the license given, pending a possible appeal to a duly constituted court. We are satisfied that this work could be done in the office of Secretary of State by the clerical force now in that office, thus effecting a saving of nearly \$5000 per annum.

We recommend that all branch offices for the registration of automobiles be abolished and that one office, and one only, be maintained, and that one at the office of Secretary of State. This will save the State at least \$4000 a year, as the cost of maintaining the present branch offices indicates. The danger of establishing branch offices lies in the fact that all the large centers will soon be demanding one, thus needlessly increasing expense.

For recommendation regarding franchise taxes, see title of "Attorney General."

#### STATE BOARD OF CHARITIES AND CORRECTIONS

We recommend that the present Department of Charities and Corrections as now constituted be abolished and that the work of the present department, together with the work now being done along similar lines by the Governor and Council and now under the charge of the Messenger of the Governor and Council, be consolidated into a new Department of Public Welfare and Corrections with a Commissioner to be appointed directly by the Governor. We feel that there is, at present, duplication of work carried on by the present Department of Charities and Corrections and that conducted by the Governor and Council, and as a result of a consolidation this duplication would be avoided, and that there would be a consequent saving of money, although it would be impossible to say what the amount of that saving might be.

There can be little room for doubt but that all work of the same kind which is being done by the State could be handled to better advantage in one common department. We have based our recommendation on the belief that better results financially can be obtained by such consolidation

and that the interests of those who are affected by its work can be better served in this way.

### STATE DEPARTMENT OF HEALTH

From small beginnings this department has grown rapidly. We feel that here, as in common with other departments, further expansion at this time should be halted, not because of any criticism of the work of the department, but simply as a part of the general scheme of retrenchment. We recommend that the appropriation for local health officers, amounting to about \$8,000 a year, be discontinued. We again call attention to the recommendation made under the Department of Agriculture for milk and other analyses to be done by the Health Department at no further expense. If the enforcement of the Pure Food Law should be brought over to this department from the Department of Agriculture as suggested therein, it is possible that there would be a saving of the expense of one or more inspectors.

We recommend that there be no further establishment of laboratories at any point in this State.

### STATE HIGHWAY DEPARTMENT

The Highway Department being the largest and most expensive in the State, spending nearly two-fifths of all the money annually expended by the State in conducting its affairs and coming closer to the people at large than any other department, we believe needs careful consideration of Your Excellency and the Legislature.

Since the law creating the present Highway Department was enacted in 1913, there have been various amendments and we feel that the general public, although coming in close contact with this department, knows, perhaps, less about its real work and how the money is expended, than they do of any other department. For that reason we have thought it wise to include in this report a comprehensive statement furnished us, at our request, by the Highway Department.

Forming one of the various classes of roads affecting our people are the trunk lines for which the law was primarily created and which have been constructed by means of a ten million dollar bond issue, out of which approximately two million eight hundred thousand dollars remain unexpended. To pay for these bonds and the interest on them, automobiles are licensed and the bonds, as they mature, are being taken up and the interest paid on the remaining outstanding issues. This is not a problem of direct taxation. With the expenditure, however, of the ten million dollar issue, which will be exhausted in 1924, a new problem of financing the completion of a trunk line system presents itself. It will be one of the duties of the Eighty-first Legislature to formulate some definite program for new financing if the unconstructed portions of the trunk lines are to be completed according to the program. The State, in addition to the ten million dollar bond issue, has outstanding other bond issues and certain other indebtedness, all carrying an interest charge of \$542,289.72. Any increase in bond issues means a corresponding increase in interest charges.

Our feeling is that the growth of automobile registration from owners within the State has nearly reached its limit. Our population is growing so slightly that it is not reasonable to expect that the percentage of automobiles to the population can increase in the future as it has in the past. That means that our source of revenue is limited in this direction and if we are to construct more miles of trunk line from any new issue of bonds above the \$10,000,000.00 some definite arrangement should be made that income from some source will be sufficient to take care of the bonds as they mature.

We do not feel that it is good policy to issue bonds for longer than the life of a road constructed out of the proceeds of the sale of the bonds. The present ten million dollar bond issue will not be paid in full until many years after the first road constructed out of its proceeds shall have been rebuilt several times, unless sufficient funds are found to maintain the roads as originally constructed.

The foregoing statement brings us to the subject which we believe is the most important for consideration of any matter connected with the Highway Department. It is the question of maintenance.

At the beginning of the construction of the highway system, when few miles had been constructed, maintenance was a small item in the annual expenditures. Today with the annual increase of mileage caused by the construction of trunk lines, State aid highways and third-class roads, the problem of maintenance increases in proportion as the mileage of roads increase. The source of revenue from which the maintenance fund is derived is what is received from the automobile licenses and operators' licenses.

We believe that the problem of maintenance is one to which greater consideration should be given than the problem of new construction, for construction without maintenance is folly, and we believe it would be exceedingly poor business for the State to continue to spend the large sums which it has been spending and not provide some definite and adequate method of securing funds to properly maintain the three classes of highways. The only fixed income which the State has provided for roads in addition to the receipts from automobile licenses is a tax of one mill on the valuation of the State and a small additional statutory appropriation.

Of that special mill tax one-sixth is set apart for special resolves to be passed by special legislation. In addition \$200,000.00 is taken from this tax and added to the \$300,000.00 State Aid Fund. One-third of the mill, approximately \$224,000.00, is taken out for third-class roads, leaving a balance of only \$136,000.00 to be applied to the State Highway Fund for construction. When the law was enacted providing the Mill Highway Fund, it was intended that the entire amount should be used for construction of highways. The cost of maintenance and administration for the fiscal year ending June 30th, 1922, amounted to \$955,822.50, while the amount received from license fees of automobiles amounted to \$1,338,217.00. It will be readily seen that the major part of the receipts from automobile

fees was spent in maintenance, leaving but a comparatively small amount for redemption of bonds, interest thereon and new highway construction. It can thus be readily seen, that within a few years if maintenance of the highways is carried on in such manner as to keep them in proper condition and save them from deterioration, the entire receipts from the automobile fees will be required for this work, leaving practically no money for new construction.

It is not the province of this committee to search for new sources of revenue to meet this condition. We simply bring to your attention and the attention of the Legislature one of the problems to be solved, suggesting, however, two possible sources which may relieve the condition, a tax on gasoline and bill boards.

In 1922, under the so-called "Three Towns Act," thirty-nine towns expended \$245,000 out of the total of \$500,000 provided for State Aid Highways. Should eighty towns under this Act apply, there would be no funds available for the other towns of the State. If the Act is to remain in force and the State desires to extend its highway system, it will be necessary to increase the sum available for State aid construction. We believe a law permitting such an unequal distribution is unfair and, if continued, must necessarily mean a larger appropriation from other sources. As the roads are constructed at present wholly from money raised by tax alone, until the law is repealed or construction is limited there will have to be an increase in the mill tax or money will have to be provided from some new source of revenue as already stated. We, therefore, recommend repeal of the so-called "Three Towns Act."

We also recommend the repeal of Section 21 of Chapter 25 of the Revised Statutes, as amended, sometimes called "Five Times Act," in order that there may be a more just and equitable distribution among the towns and cities of the State of the funds available for State Aid Construction.

By the repeal of those Acts, while there is no real reduction in the amount of money to be raised, the necessity for raising more money for State Aid Construction would be averted.



We recommend that Section 11 of Chapter 319 of the Public Laws of 1919, be repealed. This law provides the sum of \$100,000.00 for construction of bridges, the cost of which we believe should be taken care of by the Highway Department from the funds provided by the bond issue.

We recommend a tax of at least one cent per gallon on all gasoline sold within the State and that said tax be collected from the distributors, which tax, it is estimated, would yield an approximate income of \$500,000.00 a year, and we recommend the following division of the income,—sixty-five per cent for maintenance of highways and thirty-five per cent for construction of rural market roads, in addition to whatever sums are now available for these purposes.

We also recommend that some tax or license be placed on bill boards located within a defined distance from the highway, believing that the State's expenditure on its roads has contributed to the income from this method of advertising and that it should bear some just proportion of the expense. The sum received from this source could well be added to the Mill Tax Highway Fund.

#### STATE PENSION AGENT

We recommend that whenever the office of State Pension Agent shall have become vacant, the office shall be abolished as a separate department, and that the duties pertaining thereto be transferred to the Adjutant General's office of which it was formerly a part, and where, we believe, the work can be done at no additional expense.

We wish to be clearly understood that we recommend no change so long as the Department of Pensions is in charge of the present incumbent, a man endeared to everyone by his kindly manner and big heart and because of his devotion to his country in her time of need.

#### STATE SUPERINTENDENT OF PUBLIC SCHOOLS

The matter of the education of our youth is close to the hearts of all, and we do not desire to make any recommen-

dation which we believe will in any way adversely affect their interests.

The following appropriations were made for 1922 and 1923, for the purposes indicated:

Salaries and Clerk Hire.....	\$23,000
General Office Expenses.....	14,000
Aid to Academies.....	26,000
Normal School Extensions.....	80,000
Interest on Trust Funds.....	590
Vocational Education.....	20,000
Registration of Teachers.....	500
Physical Education.....	15,000
Trustees of Normal Schools.....	600
	<hr/>
Total .....	\$159,690

We believe that without loss or hardship to any interest involved, the above annual appropriation of \$159,690.00 may well be discontinued and that the entire operation and work of this department be paid for out of the State School Fund, and we accordingly make such recommendation. The amount above indicated could thus be saved annually, and, from probable increases in the valuation of the State, the income from the State School Fund will increase proportionately from year to year. Valuable as the work of this department is, we feel that at this time every possible retrenchment should be made. With the elimination of the above annual appropriation, the task of readjusting would fall upon the State Superintendent of Schools in the handling of his State School Fund and we are confident that there would not be any loss in efficiency in any phase of the work.

As the State is making large appropriations to the University of Maine for Educational purposes, we believe that the State Superintendent of Public Schools should have an intimate knowledge of that institution, of its methods and results educationally, and have some connection with it, and that he should be ex-officio a member of the Board of Trustees of the University.

## STATE SUPERINTENDENT OF PUBLIC BUILDINGS

While his title might indicate otherwise the State Superintendent of Public Buildings has to do with no other State property than the State House itself and what is contained under its roof, together with the Blaine Mansion and the building which houses the Adjutant General's Department. With the large number of buildings owned and operated by the State in its various institutions outside and with the number of new buildings being constructed annually, we wish to suggest for the consideration of Your Excellency the matter of some official or officials who shall not only have supervision of the buildings themselves after they are erected, but who shall have the power and the knowledge to superintend the construction and erection of new buildings from year to year. The experience of the State in the construction of various buildings has been such as to emphasize the need of proper supervision as the work progresses so that it may be properly done at the time and not involve the necessity, within a few years, of undoing a part or the whole of the same work on account of faulty construction or otherwise. We hesitate to recommend the creating of any new office carrying a salary but from a business standpoint consideration may well be given to some plan whereby it might be possible for the State to have the benefit of an interested and competent person in charge of its various constructive programs. The salary and other expense of such an officer would be saved many times over in the course of a year. Whether it would be possible for the Superintendent of Public Buildings to have his jurisdiction enlarged to cover the situation or whether it would be better for a new office to be created known as Commissioner of Public Works or whatever the title might be, the principle suggested is fundamentally sound and might well have serious consideration.

As a possible solution of the problem we suggest that, following the example of other States, it might be wise to consider a consolidation of the Highway Department, State Pier Commission, care and oversight of the buildings and property of the State under one head to be known as the

Department of Public Works, and we believe this could be done by some body constituted as the Highway Commission now is without setting up any new department or organization.

#### SUPERINTENDENT OF PUBLIC PRINTING

We believe a considerable saving can be made in this department by the printing of Department Reports biennially instead of annually. The cost of printing and binding annual reports from figures submitted by the Superintendent of Public Printing is approximately \$15,000.00. If these reports were printed once in two years there would be a clear saving of \$10,000.00.

We doubt the advisability of the continuance of the present contract system of handling the State printing and recommend that it be discontinued.

#### TREASURER

The volume of work in this office has increased tremendously in the last fifteen years. The results of new legislation compelling the weekly payment of wages to employees of the State alone requires the issuing of over 200,000 checks. The creation of new departments and the rapid expansion of the old have brought about a condition that demands the entire time of the head of the department as well as all subordinates. We recommend that the Treasurer of State be required to spend at least four days each week in his office at the State House, unless absent on official business.

## GOVERNORS OF MAINE SINCE 1820

1820	William King, Bath (rs.)
1821	Wm. D. Williamson, Bangor, Acting (rs.)
1821	Benjamin Ames, Bath, Acting
1822	Albion K. Parris, Paris
1827	Enoch Lincoln, Portland (d.)
1829	Nathan Cutler, Farmington, Acting
1830	Joshua Hall, Frankfort, Acting
1830	Jona. G. Hunton, Readfield
1831	Samuel E. Smith, Wiscasset
1834	Robert P. Dunlap, Brunswick
1838	Edward Kent, Bangor
1839	John Fairfield, Saco
1841	Edward Kent, Bangor
1842	John Fairfield, Saco
1843	John Fairfield, Saco (rs. elected to U. S. Senate)
1843	Edw. Kavanagh, Newcastle, Acting
1844	Hugh J. Anderson, Belfast
1847	John W. Dana, Fryeburg
1850	John Hubbard, Hallowell
1853	William G. Crosby, Belfast
1855	Anson P. Morrill, Readfield
1856	Samuel Wells, Portland
1857	Hannibal Hamlin, Hampden (rs. elected to U. S. Senate)
1857	Jos. H. Williams, Augusta, Acting
1858	Lot M. Morrill, Augusta
1861	Israel Washburn, Jr., Orono
1863	Abner Coburn, Skowhegan
1864	Samuel Cony, Augusta
1867	Joshua L. Chamberlain, Brunswick
1871	Sidney Perham, Paris
1874	Nelson Dingley, Jr., Lewiston
1876	Selden Connor, Augusta
1879	Alonzo Garcelon, Lewiston
1880	Daniel F. Davis, Corinth
1881	Harris M. Plaisted, Bangor
1883	Frederick Robie, Gorham
1887	Joseph R. Bodwell, Hallowell, died Dec. 15, 1887
1887	S. S. Marble, Waldoboro, Acting
1889	Edwin C. Burleigh, Bangor
1893	Henry B. Cleaves, Portland
1897	Llewellyn Powers, Houlton
1901	John Fremont Hill, Augusta
1905	William T. Cobb, Rockland
1900	Bert M. Fernald, Poland
1911	Frederick W. Plaisted, Augusta
1913	William T. Haines, Waterville
1915	Oakley C. Curtis, Portland
1917	Carl E. Milliken, Island Falls
1921	Frederic H. Parkhurst, Bangor, died Jan. 31, 1921
1921	Percival P. Baxter, Portland, Acting

## STATE VALUATION AND TAX RATE

	<i>Polls</i>	<i>Valuation</i>	<i>Tax Rate</i>
1820	59,606	\$20,962,778	
1830	66,986	28,807,687	.0019
1840	86,544	69,246,288	.0029
1850	105,602	100,157,573	.002
1860	128,899	164,714,168	.00125
1870	143,561	224,812,900	.006
1880	160,569	235,978,716	.005
1890	172,799	309,096,041	.00225
1891			.00275
1892	167,378	314,330,181	.00275
1893			.00275
1894	176,685	324,478,321	.0025
1895			.0025
1896	180,176	328,500,994	.00225
1897			.00275
1898	178,131	329,516,244	.00275
1899			.00275
1900	180,190	336,699,649	.00275
1901			.00275
1902	184,631	352,228,897	.00275
1903			.00275
1904	188,915	366,514,014	.00275
1905			.0025
1906	190,456	394,732,990	.0025
1907			.003
1908	189,415	428,212,465	.003
1909			.003
1910	196,117	451,780,119	.005
1911			.006
1912	197,617	478,192,044	.004
1913			.005
1914	202,260	498,487,849	.0045
1915			.005
1916	206,847	521,402,933	.005
1917			.006
1918	202,125	577,442,529	.006
1919			.0075
1920	209,848	637,403,433	.00725
1921			.0055
1922	209,848	637,403,433	.006

TABLE SHOWING INCREASE OF TAXES SINCE 1910

<i>Year</i>	<i>State</i>	<i>County</i>	<i>Municipal</i>
1910	\$2,143,156.45	\$580,660	\$6,386,972
1911	2,712,641.88	678,775	6,317,882
1912	1,809,081.65	678,755	7,036,953
1913	2,392,936.39	682,925	7,568.461
1914	2,153,840.37	681,925	7,679,715
1915	2,494,451.84	725,955	7,786,932
1916	2,494,451.84	730,955	9,270,679
1917	3,130,486.07	800,929	9,255,836
1918	3,130,486.07	800,929	10,046,729
1919	4,332,842.51	957,150	11,298,430
1920	4,188,344.76	957,150	15,122,145
1921	3,507,815.55	1,016,435	16,471,527
1922	3,826,517.08	1,016,435	18,176,473

Percentage of  
increase of the  
1922 tax over  
tax of 1910,

78%

75%

184%

## THE STATE'S CASH ACCOUNT

	<i>Receipts</i>	<i>Expenditures</i>
1902 .....	\$2,414,385.82	\$2,273,330.31
1903 .....	2,550,343.93	2,351,558.23
1904 .....	2,308,015.37	2,700,553.84
1905 .....	2,608,608.07	2,423,502.02
1906 .....	2,683,760.66	2,516,035.60
1907 .....	3,306,733.24	3,425,236.80
1908 .....	2,991,519.24	2,902,452.26
1909 .....	3,396,850.83	3,889,561.72
1910 .....	4,030,356.41	3,970,457.70
1911 .....	4,884,954.57	4,518,474.15
1912 .....	5,321,711.72	5,366,785.75
1913 .....	5,081,853.52	4,889,678.21
1914 .....	6,353,367.12	6,224,625.39
1915 .....	8,323,980.72	7,943,087.89
1916 .....	6,865,855.96	6,551,676.43
1917 .....	8,185,344.07	7,796,254.07
1918 .....	8,323,521.99	8,199,235.11
1919 .....	9,789,014.89	9,557,515.22
1920 .....	16,677,644.30	13,344,936.25
Jan. 1 to June 30, 1921.....	8,654,584.64	6,643,208.61
June 30, 1921 to July 1, 1922	17,854,740.76	15,990,977.35



TABLE SHOWING PERCENTAGES OF CASH DISBURSEMENTS THROUGH VARIOUS SOURCES

<i>Source</i>	<i>Percentage</i>	<i>Fiscal year of 1921-22 Disbursement</i>
Highway Department . . . . .	39-8/10	\$6,363,816.30
School Department . . . . .	16-7/10	2,666,600.41
Refunds, County Taxes, etc. . . . .	7-6/10	1,211,226.27
Executive Department . . . . .	3-1/10	492,177.28
Augusta State Hospital. . . . .	2-6/10	420,727.13
School for Feeble Minded. . . . .	2	321,300.08
Directors Port of Portland. . . . .	2	319,479.78
Forestry Department . . . . .	1-7/10	267,327.55
Charities and Corrections. . . . .	1-7/10	275,793.01
Maine State Prison. . . . .	1-7/10	278,188.10
Bangor State Hospital. . . . .	1-7/10	274,410.09
University of Maine. . . . .	1-7/10	272,697.92
Com'r of Agriculture. . . . .	1-5/10	238,643.40
Memorial Bridge . . . . .	1-4/10	219,723.09
Charitable Institutions . . . . .	1-3/10	203,976.61
Soldiers' Bonus Board . . . . .	1-1/10	168,728.14
Inland Fisheries and Game. . . . .	1-1/10	183,585.38
Central Maine Sanatorium. . . . .	1	155,685.92
Western Maine Sanatorium. . . . .	1	164,614.59
Adjutant General . . . . .	7/10	116,543.41
Superior and Supreme Courts. . . . .	7/10	107,495.43
Northern Maine Sanatorium. . . . .	6/10	94,717.04
State Reformatory for Men. . . . .	6/10	101,541.53
State School for Boys. . . . .	5/10	80,527.94
Sea and Shore Fisheries. . . . .	5/10	87,891.24
State Dept. Health. . . . .	5/10	80,288.58
Miscellaneous . . . . .	4/10	71,249.20

<i>Source</i>	<i>Percentage</i>	<i>Disbursement</i>
Public Utilities Commission.....	4/10	\$56,138.17
Supt. of Buildings.....	4/10	69,391.23
State Reformatory for Women..	4/10	58,526.95
State School for Girls.....	4/10	71,559.89
Board of State Assessors.....	3/10	52,985.69
Maine State Library.....	3/10	45,348.87
Maine School for Deaf.....	3/10	47,248.16
Bank Commissioner .....	2/10	42,798.22
Industrial Accident Commission	2/10	28,885.22
Passamaquoddy Indians .....	2/10	27,184.28
Penobscot Indians .....	2/10	28,218.76
Secretary of State.....	2/10	31,996.99
Treasurer of State.....	2/10	24,643.98
State Auditor .....	2/10	26,408.05
Bath Military Asylum.....	2/10	25,443.46
Attorney General .....	1/10	23,570.22
County Attorneys .....	1/10	16,185.17
Dept. of Labor and Industry....	1/10	16,221.33
Insurance Department .....	1/10	16,689.57
Legislative .....	1/10	11,491.71
Maine Water Power Com.....	1/10	20,752.28
Trustees .....	1/10	10,333.68
Totals .....	100%	\$15,990,977.35

THE STATE'S ANNUAL INTEREST ACCOUNT

		Amount Appropriated	Amount Expended
SUPT. OF SCHOOLS—Interest on Trust Funds			
Permanent School Fund .....		\$488,942.97	\$30,304.40
Houlton Academy .....	\$2,000.00 at 6%	120.00	
Foxcroft Academy .....	1,000.00 at 6%	60.00	
Hebron Academy.....	1,000.00 at 6%	60.00	
Madawaska Territory School Fund .....	5,000.00 at 6%	300.00	
School District No. 2, Madison .....	1,000.00 at 5%	50.00	590.00
		\$590.00	
TREASURER OF STATE			
Interest on Lands Reserved.....		25,000.00	34,549.99
Accrued Interest on War Loan Bonds .....		40,000.00	36,936.00
Accrued Interest on Highway Loan Bonds .....			252,043.50
Accrued Interest on Soldier Bonus Bonds.....		156,750.00	163,157.50
Interest on Bonded Debt.			
Augusta State Hospital, Coburn Fund .....	\$50,000.00 at 4%	2,000.00	
U. of M. Coburn Fund .....	100,000 at 4%	4,000.00	
U. of M. Land Grant Fund .....	118,300 at 5%	5,915.00	11,915.00
		12,000.00	
AUGUSTA STATE HOSPITAL			
Robie Library Fund* .....	\$2,000.00		
Col. Black Fund* .....	2,000.00		
Williams Legacy .....	1,000.00		
Gilman Legacy .....	1,000.00		
Orne Amusement Fund* .....	1,000.00	250.00	250.00
BANGOR STATE HOSPITAL			
Robie Amusement Fund* .....	\$2,000.00	160.00	160.00

## STATE SCHOOL FOR GIRLS

Augustus Hopkins Legacy .....	\$1,000.00	.....	.....
Peter Lane Legacy .....	1,156.75	.....	.....
Eliza Mustard Legacy .....	3,912.50	.....	.....
Nellie F. Shaw Fund.....	4,750.00	.....	.....
	<u>          </u>		
	\$10,819.25 at 5%	.....	540.96      456.40

## STATE SCHOOL FOR BOYS

Isaac Sanford Legacy.....	\$700.00 at 6%	.....	42.00      41.38
PASSAMAQUODDY INDIANS .....		.....	6,600.00      6,600.00
PENOBSCOT INDIANS .....		.....	5,285.55      5,285.55
			<u>          </u> <u>          </u>
			\$247,218.51      \$542,289.72

\* Now in Treasury.

POSTAGE FOR YEAR JULY 1, 1921 TO JUNE 30, 1922

(Including stamped envelopes and postage stamps)

Adjutant General .....	\$927.00
Attorney General .....	450.00
Augusta State Hospital .....	208.00
Bank Commissioner .....	1,780.06
Board of Embalming Examiners.....	20.00
Board of State Assessors.....	403.50
Commissioner of Agriculture.....	2,298.00
Department of Labor and Industry.....	435.00
Executive Department .....	1,792.23
Industrial Accident .....	610.40
Inland Fish and Game.....	1,742.30
Insurance Commissioner .....	531.06
Land Agent and Forest Commissioner.....	228.67
Maine State Library .....	747.74
Public Utilities .....	500.00
Secretary of State .....	957.00
Soldiers' Bonus Board .....	130.00
State Auditor .....	184.30
State Board of Charities and Corrections.....	945.00
State Department of Health.....	1,777.77
*State Highway Commission .....	10,873.86
State Supt. of Public Schools.....	1,881.00
Supt. of Public Buildings.....	60.00
Treasurer of State .....	4,334.94
War Purposes .....	458.00
<b>Total .....</b>	<b>\$34,345.83</b>

\* Includes postage for auto division in Secretary of State's office amounting to \$8,762.46.

ABANDONED FARMS, 1921

	<i>Number</i>	<i>Number Habitable Buildings</i>
Androscoggin .....	128	98
Aroostook .....	50	13
Cumberland .....	150	86
Franklin .....	275	162
Hancock .....	171	93
Kennebec .....	307	172
Knox .....	133	79
Lincoln .....	117	87
Oxford .....	401	196
Penobscot .....	319	152
Piscataquis .....	183	89
Sagadahoc .....	185	116
Somerset .....	299	133
Waldo .....	278	175
Washington .....	159	43
York .....	375	204
Totals .....	3,530	1,898

NUMBERS OF TAXABLE LIVESTOCK IN STATE AS GATHERED BY  
STATE ASSESSORS

	1880	1890	1900	1910	1920
Horses .....	87,351	102,141	128,666	119,944	108,652
3 Year old Colts .....	16,649	7,470½	2,059	3,516	2,402
2 Year old Colts .....		9,221½	2,254	4,496	2,388
1 Year old Colts .....		9,627	2,357	4,439	1,901
Cows .....	135,022	142,032	144,331	132,339	152,781
Oxen .....	35,049	33,444	7,897	6,402	5,024
3 Year olds .....	147,924	32,995	27,289	16,188	27,493
2 Year olds .....		46,880	50,151	25,211	46,285
Sheep in excess of 35 .....	466,316	350,392	248,140	125,466	9,244
Swine in excess of 10 .....	44,941	37,509	35,821	35,329	2,142

STATE CONTINGENT FUND 1916

EXPENSE

Deficit .....	\$10,000.00
Municipal War Bond.....	200.00
ADJUTANT GENERAL'S DEPARTMENT	
Disability Claims .....	18.00
COMMISSIONER OF AGRICULTURE	
Live Stock Sanitary Commissioner.....	3,000.00
COMMISSIONERS OF PHARMACY	
Per Diem and Expenses.....	357.85
EXECUTIVE DEPARTMENT	
Support of Paupers .....	15,000.00
Contingent Fund of the Governor and Council	2,667.66
Postage, Stationery, etc. ....	500.00
INDUSTRIAL ACCIDENT COMMISSION	
Administration, Traveling Expenses, etc.....	3,500.00
INLAND FISH AND GAME COMMISSION	
Bounty on Bob Cats.....	1,020.00
INSPECTORS OF STATE PRISONS AND JAILS	
Per Diem and Expenses.....	18.08
INSURANCE COMMISSIONER'S DEPARTMENT	
Clerk Hire, Traveling Expenses, etc.....	546.66
LEGISLATIVE DEPARTMENT	
Expenses of Special Session.....	6,737.00
MAINE STATE LIBRARY	
Documentary History of Maine.....	2,500.00
MAINE STATE PRISON	
Payment of Old Note.....	5,149.61
Salaries of Subordinate Officers.....	9,325.84
Payment of Outstanding Debts.....	20,000.00
MISCELLANEOUS	
Commissioners to Revise Rules and Blanks, Probate Court .....	1,500.00
PASSAMAQUODDY TRIBE OF INDIANS	
Passamaquoddy Tribe of Indians.....	1,068.62
New Church .....	350.00
PENOBSCOT TRIBE OF INDIANS	
Penobscot Tribe of Indians.....	1,000.00
SEA AND SHORE FISHERIES	
Better Protection of Lobsters.....	174.72
<i>Amount forward</i>	84,634.04

STATE CONTINGENT FUND 1916—(Continued)

<i>Amount forward</i> .....	\$84,634.04
SECRETARY OF STATE	
Advertising Franchise Tax.....	422.70
STATE BOARD OF ARBITRATION AND CONCILIATION	
Per Diem and Expenses.....	43.22
STATE HIGHWAY COMMISSION	
Bridge, Town of Hampden.....	1,000.00
Bridge, East Machias and Machiasport.....	750.00
Towns of Sullivan and Hancock.....	327.30
Town of Penobscot, road.....	184.00
Van Buren, bridge .....	309.58
Towns of East Millinocket and Medway.....	306.96
STATE SANATORIUMS	
Care and Treatment of Tubercular Patients..	40,588.26
STATE SCHOOL FOR BOYS	
Maintenance .....	1,550.48
STATE SCHOOL FOR GIRLS	
Maintenance .....	181.86
STATE SUPERINTENDENT OF PUBLIC SCHOOLS	
Farmington State Normal School, Dormitory..	64.50
Industrial Education .....	61,755.52
Printing and Binding.....	516.36
Normal Schools and Training School.....	9,007.94
Pensions for Retired Teachers.....	645.86
Superintendence of Towns Comprising School Unions .....	7,840.98
Free High Schools .....	13,647.69
Insurance on Normal School Buildings.....	217.40
Schooling of Children in Unorganized Town- ships .....	86.75
SUPERINTENDENT OF PUBLIC BUILDINGS	
Night Watch .....	500.00
SUPREME JUDICIAL COURT	
Expenses of Justices .....	2,363.28
Stationery and Express, 1912.....	133.91
Expenses of Law Courts.....	425.98
TREASURER OF STATE	
Payment of Old Bond.....	200.00
Printing and Binding Report.....	900.00
Railroad and Telegraph Tax \$28,918.55	
Railroad and Telegraph Tax 9,375.00.....	38,293.55
TRUSTEES	
Per Diem and Expenses of Trustees of Juvenile Institutions .....	379.57
	<hr/>
	\$267,277.69



## STATE CONTINGENT FUND 1917

ADJUTANT GENERAL'S DEPARTMENT	
Stationery and Office Supplies.....	\$611.89
Dependent Families of Soldiers, Sailors, etc...	100.60
ATTORNEY GENERAL'S DEPARTMENT	
Printing Report .....	165.58
Investigation of Railroad Rates.....	500.00
Alfred Yankauer .....	150.00
COUNTY ATTORNEYS	
Salaries .....	86.36
BOARD OF STATE ASSESSORS	
Stationery and Office Supplies.....	744.02
Ascertaining Value of Wild Lands.....	115.81
COMMISSIONER OF AGRICULTURE	
Improving and Protecting Dairy Interests....	22.22
DEPARTMENT OF LABOR AND INDUSTRY	
Woman Factory Inspector, etc.....	428.37
EXECUTIVE DEPARTMENT	
Support of Paupers .....	30,379.00
Burial Expenses of Soldiers, Sailors, etc.....	1,865.00
Visiting Committee to State School for Boys..	105.00
Examination and Commitment of Insane State	
Beneficiaries .....	307.19
Live Stock Sanitary Commissioner.....	708.58
Relief of Needy Blind.....	274.73
Postage, Stationery, etc. ....	1,506.39
Contingent Fund of Governor and Council...	1.50
Maine Sea Food Protective Commission.....	279.93
Referendum Petitions .....	4,324.09
Town of Wilton .....	1,295.00
City of Auburn .....	775.00
Town of Chester .....	28.00
Town of Orneville .....	49.00
Town of Presque Isle .....	203.05
Town of Westfield .....	402.00
Fort William Henry .....	56.57
INDUSTRIAL ACCIDENT COMMISSION	
Administration Expenses .....	62.11
INLAND FISH AND GAME COMMISSION	
Bounty on Bob Cats.....	276.00
Maine State Museum .....	154.38
Fish Hatcheries and Feeding Stations, etc....	12.00
Harry B. Austin .....	967.97
INSPECTORS OF STATE PRISON AND JAILS	
Per Diem and Expenses.....	238.51
<i>Amount forward</i>	\$47,195.85

STATE CONTINGENT FUND 1917—(Continued)

<i>Amount forward</i> .....	\$47,195.85
INSPECTORS OF STEAM VESSELS	
Aid to Navigation, Long, Lewy's and Big Lakes	50.00
LEGISLATIVE DEPARTMENT	
Legislative Printing .....	227.93
MAINE STATE LIBRARY	
Maintenance .....	672.83
Traveling Libraries .....	301.48
Free Public Libraries .....	5.00
PUBLIC UTILITIES COMMISSION	
Domestic Water Supply .....	1,000.00
PASSAMAQUODDY TRIBE OF INDIANS	
Expenses .....	245.96
SEA AND SHORE FISHERIES	
Expenses of Wardens and Commissioner .....	322.62
Patrol Boats .....	292.62
O. H. Dunbar .....	833.34
George A. Dow .....	58.75
SECRETARY OF STATE	
Postage, Stationery, etc. ....	25.62
Expense of Australian Ballot .....	22.00
Special Election .....	798.96
Stationery and Office Supplies .....	80.52
STATE AUDITOR'S DEPARTMENT	
Stationery and Office Supplies .....	296.54
STATE BOARD OF CHARITIES AND CORRECTIONS	
Expenses .....	746.60
STATE BOARD OF HEALTH	
Contingent Expenses .....	55.41
Printing and Binding .....	653.61
Registration of Vital Statistics .....	439.55
Laboratory of Hygiene .....	85.00
Venereal Diseases .....	2,000.00
Epidemic Fund .....	122.82
Repairs of Arsenal House .....	5,500.00
STATE HISTORIAN	
Maine in Northeast Boundary .....	500.00
PENOBSCOT TRIBE OF INDIANS	
Expenses .....	1,729.61
Teachers' School and Hospital, Indian Island..	300.00
<i>Amount forward</i> .....	<u>\$64,562.62</u>

STATE CONTINGENT FUND 1917—(Continued)

<i>Amount forward</i> .....	\$64,562.62
STATE SUPERINTENDENT OF PUBLIC SCHOOLS	
Industrial Education .....	11,573.40
Postage, Stationery, etc. ....	5.05
Western State Normal School, Dormitory....	100.00
Madawaska Training School.....	294.61
Farmington State Normal School, Dormitory..	113.50
Free High Schools .....	5,913.59
Normal Schools and Training School .....	1,060.87
Superintendence of Towns Comprising School Unions .....	4.99
Permanent School Fund .....	26.59
Printing and Binding .....	437.75
School and Mill Fund.....	2,553.41
Eastern State Normal School, Repairs.....	1,938.40
Aroostook State Normal School, Repairs.....	45.94
Western State Normal School, Repairs.....	21.70
Insurance on Normal School Building.....	141.50
Pensions for Retired Teachers.....	676.69
Castine Normal School, Dormitory.....	213.15
Town of Mechanic Falls.....	410.60
SUPERINTENDENT OF PUBLIC BUILDINGS	
Furniture and Repairs .....	4,820.08
Water for State House.....	478.58
STATE HIGHWAY COMMISSION	
Bridge, Fort Kent and St. Francis.....	14,647.50
Bridge, Mattawamkeag .....	1,016.26
Compensation for Injuries Received.....	390.75
SUPREME JUDICIAL COURT	
Stationery and Express .....	49.90
TRUSTEES	
Trustees Juvenile Institutions.....	85.31
TREASURER OF STATE	
Printing and Binding .....	425.14
Postage, Stationery, etc. ....	1.91
Payment of Fees to Town Clerks.....	20.00
Advertising Land Sale and Tax Acts.....	205.88
Abatements and Corrections.....	900.79
Sale of Land for Taxes.....	44.71
Railroad and Telegraph Tax.....	477.48
MISCELLANEOUS	
Restoration of Early Records.....	62.93
Inquests and Incidental Expenses.....	98.35
AUGUSTA STATE HOSPITAL	
Maintenance .....	3,787.23
Renovation of Second Male Wing.....	20,795.26
<i>Amount forward</i> .....	\$138,402.42

STATE CONTINGENT FUND 1917—(Continued)

<i>Amount forward</i> .....	\$138,402.42
BATH MILITARY AND NAVAL ORPHAN ASYLUM	
Maintenance .....	14.06
BANGOR STATE HOSPITAL	
Maintenance .....	559.03
Changing Over Heating System.....	2,250.00
MAINE SCHOOL FOR DEAF	
Maintenance .....	84.61
MAINE SCHOOL FOR FEEBLE MINDED	
Construction of Central Heating and Power Plant .....	15,000.00
Maintenance .....	585.22
MAINE STATE PRISON	
Maintenance .....	22,902.55
Boiler House .....	8,300.00
Water Supply .....	203.07
Salaries of Subordinate Officers.....	4,991.06
STATE SANATORIUMS	
Care and Treatment of Tubercular Patients..	1,867.51
CENTRAL MAINE SANATORIUM	
Maintenance .....	12,000.00
WESTERN MAINE SANATORIUM	
Maintenance .....	3,492.61
STATE SCHOOL FOR BOYS	
Maintenance .....	245.21
STATE REFORMATORY FOR WOMEN	
Food Supplies .....	294.28
Clothing .....	34.55
General Expenses .....	829.85
Maintenance .....	2,952.97
<hr/>	
Total Expenditures .....	\$215,009.00

STATE CONTINGENT FUND 1918  
EXPENSES

ADJUTANT GENERAL	
Stationery and Office Supplies.....	\$63.36
Armory Rentals .....	232.75
Repairs to State Armory.....	1,500.00
ATTORNEY GENERAL	
Arrest and Apprehension of Criminals.....	22,259.62
Printing and Binding .....	153.33
Investigation of Railroad Rates.....	6,715.31
Investigation of Rates Cumberland County Power & Light Co. ....	8,506.38
Sheriff White Hearing .....	1,075.64
BANK COMMISSIONER	
Printing, Stationery, etc. ....	801.20
Salaries of Clerks .....	4,000.00
Traveling Expenses .....	2,331.43
BOARD OF STATE ASSESSORS	
Stationery and Office Supplies.....	1,800.00
Traveling Expenses .....	35.14
Ascertaining Value of Wild Lands.....	164.28
COMMISSIONER OF AGRICULTURE	
Agricultural Statistics .....	92.91
Bureau of Inspection .....	978.98
Farmers' Institutes and Dairymen's Conference	18.00
Maine State Pomological Society.....	26.45
Printing Report, Blank Forms, etc.....	186.99
Seed Improvement .....	93.82
COUNTY ATTORNEYS	
Salaries of County Attorneys.....	200.00
DEPARTMENT OF LABOR AND INDUSTRY	
Woman Factory Inspector, etc.....	.90
CHARITABLE, BENEVOLENT AND EDUCATIONAL INSTI- TUTIONS	
Rumford Hospital .....	13.99
W. C. T. U. Temporary Home for Children..	21.82
EXECUTIVE DEPARTMENT	
Pay Roll of Council .....	3,270.32
Visiting Committee to Insane Hospitals.....	26.90
Live Stock Sanitary Commissioner.....	958.76
Examination and Commitment of Insane State Beneficiaries .....	219.38
Postage, Stationery, etc. ....	2,460.46
Stenographer and Clerk Hire in Pension Office	254.32
Supt. of Public Printing.....	2,094.02
<hr/>	
<i>Amount forward</i>	\$60,556.46

STATE CONTINGENT FUND 1918—(Continued)

<i>Amount forward</i> .....	\$60,556.46
EXECUTIVE DEPARTMENT—(Continued)	
Support of Paupers .....	2,108.56
Soldiers' Pensions .....	153.00
Support of Needy Blind.....	765.77
Burial Expenses, Soldiers, Sailors, etc.....	1,505.00
Fort William Henry .....	9.00
Expenses in Pardon Hearings.....	450.00
Referendum Petitions .....	590.28
Revision of General and Public Laws.....	644.76
Commission on Improvements, Portland Harbor	2,000.00
Commission Protection Lobster Fisheries.....	4.50
INSPECTORS OF STATE PRISON AND JAILS	
Expenses .....	205.78
INDUSTRIAL ACCIDENT COMMISSION	
Administration, Traveling Expenses, etc.....	90.69
INSURANCE COMMISSIONER	
Clerk Hire, Stationery, etc.....	741.02
INLAND FISHERIES AND GAME	
Bounty on Bob Cats .....	124.00
Maine State Museum .....	10.00
Fish Hatcheries, Feeding Stations, etc.....	1,085.35
Leon G. C. Brown .....	480.97
LAND AGENT AND FOREST COMMISSIONER	
State Nursery .....	21.55
Stationery and Office Supplies.....	61.56
Control of White Pine Blister Rust.....	2.50
Encouragement of Forestry .....	391.78
LEGISLATIVE DEPARTMENT	
Contingent Expenses of Legislature.....	24.25
Legislative Binding .....	1,187.96
Legislative Printing .....	2,079.74
MAINE STATE LIBRARY	
Maintenance, Increase, etc. ....	47.91
Traveling Libraries for High Schools.....	120.80
Traveling Libraries .....	237.65
Free Public Libraries .....	735.18
PASSAMAQUODDY TRIBE OF INDIANS	
Expenses .....	2,599.84
Repairs on Church .....	363.25
PENOBSCOT TRIBE OF INDIANS	
Expenses .....	3,792.07
Teachers' School and Hospital.....	333.40
<i>Amount forward</i> .....	<u>\$83,524.58</u>

STATE CONTINGENT FUND 1918—(Continued)

<i>Amount forward</i> .....	\$83,524.58
PUBLIC UTILITIES COMMISSION	
Domestic Water Supply .....	2,000.00
Purchase Books, Maps, etc. ....	107.84
Automatic Signals, etc. ....	4,338.17
Water Power Investigation.....	4,348.36
SEA AND SHORE FISHERIES	
Protection of Lobsters with Eggs Attached....	140.00
Patrol Boats .....	120.00
Printing and Binding .....	409.58
Expenses of Wardens and Director.....	5,430.11
Per Diem and Expenses of Commissioners....	1,146.93
SECRETARY OF STATE	
Stationery and Office Supplies.....	19.08
Expenses of Australian Ballot.....	1,554.64
Compensation for Injuries .....	6.00
STATE AUDITOR	
Clerk Hire .....	788.13
Stationery and Office Supplies.....	66.47
STATE BOARD OF CHARITIES AND CORRECTIONS	
Expenses .....	4,585.06
STATE DEPARTMENT OF HEALTH	
State Laboratory of Hygiene.....	487.46
Venereal Diseases .....	4,305.07
Epidemic or Emergency Fund.....	11,134.96
Printing and Binding .....	126.82
Repairs to Arsenal House.....	758.00
Contingent Expenses .....	864.60
General Fund .....	3,589.94
STATE SUPERINTENDENT OF PUBLIC SCHOOLS	
Printing, Binding, etc. ....	10.84
Normal Schools and Training School.....	3,623.32
Schooling of Children, etc. ....	648.54
Pensions for Retired Teachers.....	2,879.80
Postage, Stationery, etc. ....	157.14
Superintendence of Towns Comprising School Unions .....	486.99
Farmington State Normal School.....	20.32
Aid to Academies .....	500.00
Industrial Education .....	7,850.48
Washington State Normal School, Repairs....	454.32
Eastern State Normal School, Repairs.....	36.25
Free High Schools .....	3,144.32
Aroostook State Normal School, Repairs.....	567.65
Traveling Expenses of Supt. ....	250.00
Traveling Expenses of Deputy.....	150.00
Clerk Hire .....	402.00
<i>Amount forward</i> .....	\$151,042.77

STATE CONTINGENT FUND 1918—(Continued)

<i>Amount forward</i> .....	\$151,042.77
SUPERINTENDENT OF PUBLIC BUILDINGS	
General Expenses .....	768.15
Furniture and Repairs .....	5,000.00
Freight and Trucking .....	200.00
SUPREME JUDICIAL COURT	
Stationery, Postage, etc. ....	39.76
Salaries of Retired Justices.....	846.77
STATE HIGHWAY COMMISSION	
Compensation for Injuries .....	1,062.07
TRUSTEES	
Hospital Trustees .....	78.87
University of Maine .....	13.35
TREASURER OF STATE	
Payment of Fees to Town Clerks.....	8.75
Interest on Lands Reserved.....	62.50
Clerk Hire .....	1,206.59
Postage, Stationery, etc. ....	900.00
Advertising Land Sale .....	889.14
Abatements and Correction of Errors.....	190.79
AUGUSTA STATE HOSPITAL	
Harlow Building .....	667.60
Renovation Second Male Wing.....	8.60
Compensation for Injuries .....	840.00
BANGOR STATE HOSPITAL	
Maintenance .....	35,868.35
BATH MILITARY AND NAVAL ORPHAN ASYLUM	
Maintenance .....	1,292.87
MAINE SCHOOL FOR THE DEAF	
Maintenance .....	18.05
Permanent Repairs and Improvements.....	10.82
MAINE SCHOOL FOR FEEBLE MINDED	
Maintenance .....	15,673.77
MAINE STATE PRISON	
Altering and Enlarging .....	7,431.63
Coal Bunker .....	3,000.00
New Boilers .....	4,738.30
Salaries .....	13,339.08
Maintenance .....	4,121.76
STATE REFORMATORY FOR WOMEN	
Maintenance .....	5,639.46
<i>Amount forward</i> .....	\$254,959.80



STATE CONTINGENT FUND 1918—(Continued)

<i>Amount forward</i> .....	\$254,959	80
CENTRAL MAINE SANATORIUM		
Sewerage and Water Main .....	651	15
New Pavilions .....	4,572	85
Maintenance .....	37,157	53
Chase Building .....	22,136	04
WESTERN MAINE SANATORIUM		
Maintenance .....	2,740	89
Sewerage Tanks .....	17	50
STATE SCHOOL FOR BOYS		
Maintenance .....	1,881	73
STATE SCHOOL FOR GIRLS		
Maintenance .....	5,391	84
New Water System .....	1,142	16
UNIVERSITY OF MAINE		
Public Instruction in Forestry .....	763	23
Total Expenses .....	<u>\$331,405</u>	72

STATE CONTINGENT FUND 1919

EXPENSES

ADJUTANT GENERAL

General office expenses .....	\$80 20
26th Division Parade .....	2,931 18
	<u>\$3,011 38</u>

ATTORNEY GENERAL

Investigation of railroad rates .....	\$200 70
Arrest and apprehension of criminals .....	325 55
	<u>\$526 25</u>

BANK COMMISSIONER

Salary and clerk hire .....	\$11 54
-----------------------------	---------

BOARD OF STATE ASSESSORS

Salaries and clerk hire .....	\$5 00
-------------------------------	--------

CHARITABLE, BENEVOLENT AND EDUCATIONAL INSTITUTIONS

Waldo County General Hospital .....	\$298 00
Webber Hospital .....	44 00
	<u>\$342 00</u>

COMMISSIONER OF AGRICULTURE

Printing report, etc. ....	\$52 59
Promoting and assisting poultry culture .....	1,000 00
	<u>\$1,052 59</u>

COUNTY ATTORNEYS

Salaries .....	\$17 65
----------------	---------

DEPARTMENT OF LABOR AND INDUSTRY

Woman factory inspector, etc. ....	\$154 37
Salaries and clerk hire .....	24 96
General expenses .....	5 77
	<u>\$185 10</u>

EXECUTIVE DEPARTMENT

Soldiers' pensions .....	\$10,030 00
Live stock sanitary commissioner .....	12,701 65
Portrait Ex-Governor Seldon Connor .....	800 00
Residence of Late James G. Blaine .....	90,676 99
Delegates to National Tax Conference .....	484 77
Maine Centennial Celebration .....	2,341 20
General Edwards' Party .....	724 19
Visiting committee to State School for Boys..	45 00
Postage, stationery, etc. ....	419 75
Superintendent of public printing .....	11 88
Support of paupers .....	6,977 84
Education of the blind .....	2,595 24
Burial expenses of soldiers, sailors, etc. ....	490 00
Examination and commitment insane .....	79 00
Commissioners for improvement Portland Har- bor .....	508 64
	<u>\$128,886 15</u>

STATE CONTINGENT FUND 1919—(Continued)

INDUSTRIAL ACCIDENT COMMISSION	
Administration expenses .....	24 51
Salaries and clerk hire .....	330 11
	\$354 62
INSURANCE COMMISSIONER	
Salaries and clerk hire .....	\$800 00
INLAND FISHERIES AND GAME	
Fish hatcheries and feeding stations, etc. ....	140 68
INSPECTORS OF STATE PRISON AND JAILS	
Per diem and expenses .....	64 10
LAND AGENT AND FOREST COMMISSIONER	
Control of white pine blister rust .....	\$12 17
Retracing and defining lines .....	315 70
	\$327 87
LEGISLATIVE DEPARTMENT	
Legislative printing .....	\$1,097 00
Pay roll of senate .....	1,709 00
Pay roll of house .....	4,115 00
	\$6,921 00
MAINE STATE LIBRARY	
Salaries and clerk hire .....	\$1,332 50
Binding public documents .....	1,341 00
	\$2,673 50
PASSAMAQUODDY INDIANS	
General expenses .....	\$570 64
PENOBSCOT INDIANS	
General expenses .....	2,441 17
PUBLIC UTILITIES COMMISSION	
Water power investigation .....	\$2,839 31
Purchase books, maps, etc. ....	2,101 46
Automatic signals, signs, etc. ....	1,898 27
Domestic water supply .....	1,200 00
	\$8,039 04
SEA AND SHORE FISHERIES	
Pay and expenses of wardens .....	\$9,044 00
Sardine fishing inspectors .....	978 70
Per diem and expenses of commissioners ....	307 64
Expenses of wardens and director .....	1,842 71
Protection of lobsters .....	65 00
Patrol boats .....	764 80
	\$13,002 85

STATE CONTINGENT FUND 1919—(Continued)

SECRETARY OF STATE

Stationery, postage, etc.....	\$56 25
Expenses of Australian ballot .....	258 22
General office expenses .....	82 39
Advertising laws .....	3,225 56
Special elections .....	117 46
	<hr/>
	\$3,739 88

STATE AUDITOR

Stationery and office supplies .....	\$78 38
Filing cases .....	126 95
Printing and binding estimates .....	575 97
	<hr/>
	\$781 30

STATE BOARD OF CHARITIES AND CORRECTIONS

Expenses .....	\$147 01
Aid to dependent mothers .....	606 00
Salary and clerk hire .....	4,165 30
General office expenses .....	3,500 00
Board and care of neglected children .....	11,894 70
	<hr/>
	\$20,313 01

STATE PARK COMMISSION

Maintenance and improvement of State Park....	\$754 33
---	----------

STATE DEPARTMENT OF HEALTH

Salary and clerk hire .....	\$3,000 00
Venereal diseases .....	71 68
Health centers .....	2,000 00
Printing and binding .....	953 67
Epidemic or emergency fund .....	2,988 50
General fund .....	421 63
	<hr/>
	\$9,435 48

STATE HISTORIAN

Publication of historical matter .....	\$1,328 20
--	------------

STATE SUPERINTENDENT OF PUBLIC SCHOOLS

Salaries and clerk hire .....	\$8 40
Pensions for retired teachers .....	3,333 67
Training rural teachers .....	829 26
Printing, binding, etc.....	1,860 65
Free high schools .....	7,341 08
Superintendence of towns comprising school unions .....	7,712 77
Normal schools and training school .....	1,920 55
	<hr/>

STATE CONTINGENT FUND 1919—(Continued)

STATE SUPERINTENDENT OF PUBLIC

SCHOOLS—(Continued)

Industrial education .....	2,365 29
Schooling children in unorganized townships..	30 80
Insurance on normal school buildings .....	79 30
Postage, stationery, etc.....	102 17
Teachers' pensions .....	174 33

---

\$25,758.27

SUPERINTENDENT OF PUBLIC BUILDINGS

Salaries and wages .....	\$3,600 00
Maintenance and operating expenses .....	1,500 00
Furniture and repairs .....	3,144 89
Fuel and lights .....	1,536 85
Freight and trucking .....	183 07
General expenses .....	607 56

---

\$10,572 37

SUPREME JUDICIAL COURT

Expenses of law courts .....	\$33 67
Expenses of justices .....	1,000 00
Expenses of law courts .....	3 60

---

\$1,037 27

TREASURER OF STATE

Postage, stationery, etc.....	\$85 20
Advertising land sale and tax act .....	6 50
Salaries and clerk hire .....	400 00
General office expenses .....	3,338 89
Interest on lands reserved, deficiency .....	4 89

---

\$3,835 48

AUGUSTA STATE HOSPITAL

Maintenance .....	2,770 33
-------------------	----------

BANGOR STATE HOSPITAL

Maintenance .....	\$20,301 60
Additions and improvements .....	6,870 00
Compensation for injuries received .....	90 00

---

\$27,261 60

BATH MILITARY AND NAVAL ORPHAN ASYLUM

Maintenance .....	\$446 59
-------------------	----------

MAINE SCHOOL FOR DEAF

Maintenance .....	4,074 44
-------------------	----------

STATE CONTINGENT FUND 1919—(Continued)

MAINE SCHOOL FOR FEEBLE MINDED	
Maintenance .....	3,191 92
MAINE STATE PRISON	
New boiler .....	304 03
CENTRAL MAINE SANATORIUM	
Maintenance .....	\$4,904 87
Remodeling Chase building .....	551 89
	<hr/>
	\$5,456 76
NORTHERN MAINE SANATORIUM	
Construction .....	125 48
WESTERN MAINE SANATORIUM	
Maintenance .....	874 11
STATE REFORMATORY FOR WOMEN	
Maintenance .....	\$4,298 76
Pay outstanding bills .....	3,792 44
	<hr/>
	\$8,091 20
STATE SCHOOL FOR GIRLS	
Maintenance .....	747 44
STATE SCHOOL FOR BOYS	
Maintenance .....	2,886 98
UNIVERSITY OF MAINE	
Co-operative agricultural work .....	10,970 70
STATE HIGHWAY COMMISSION	
Compensation for injuries received .....	\$1,975 96
Frank Williams, Administrator .....	1,250 00
Madawaska-Edmundston bridge .....	4,985 26
	<hr/>
	\$8,211 22
Total expenses .....	\$322,341 52

STATE CONTINGENT FUND 1920

EXPENSES

ADJUTANT GENERAL	
General office expenses .....	\$206 39
Fire-proof building .....	5,026 75
Disability claims .....	942 75
Salary and clerk hire .....	652 17
Publication of Grand Army Records .....	87 24
	\$6,916 30
ATTORNEY GENERAL	
Revision of collateral inheritance .....	\$275 80
Salaries and clerk hire .....	7,200 00
Arrest and apprehension of criminals .....	448 50
	\$7,924 30
BANK COMMISSIONER	
Verification of savings deposits .....	\$406 64
Salaries and clerk hire .....	4,841 60
General office expenses .....	2,088 36
	\$7,336 60
BOARD OF PRISON COMMISSIONERS	
Per diem and expenses .....	\$105 04
State probation officer .....	203 03
	\$308 07
BOARD OF STATE ASSESSORS	
Salaries and clerk hire .....	\$2,665 72
Ascertaining value of wild lands .....	127 68
	\$2,793 40
CHARITABLE, BENEVOLENT AND EDUCATIONAL INSTITUTIONS	
Knox County General Hospital .....	\$600 00
Central Maine General Hospital .....	280 03
Home for Aged Women .....	200 00
Waldo County General Hospital .....	32 50
	\$1,112 53
COMMISSIONER OF AGRICULTURE	
General office expenses .....	\$539 34
Salaries and clerk hire .....	3,089 62
Division of inspection .....	4,614 01
	\$8,242 97
DEPARTMENT OF LABOR AND INDUSTRY	
General office expenses .....	1,052 96
	\$8,242 97
<i>Amount forward</i>	\$35,687 13

STATE CONTINGENT FUND 1920—(Continued)

EXECUTIVE DEPARTMENT

Retiring and pensioning employees of State...	\$423	86
Support of needy blind .....	11,337	63
Pay roll of council .....	859	76
Salaries and clerk hire .....	804	66
Town of Industry .....	90	28
Live stock sanitary commissioner .....	19,885	33
Fort William Henry .....	24	67
Dunnack's Maine Book .....	6,689	29
Maine Centennial Celebration .....	67,912	83
State-wide moving picture program .....	34,179	95
Expenses of pardon hearings .....	497	68
Dependent families of soldiers and sailors ....	12,393	33
Centennial coins .....	525	74
Advertising Maine Book and centennial coins..	640	21
General Edwards' party .....	91	34
Support of paupers .....	5,932	09
Burial expenses of soldiers, sailors, etc.....	295	00
Conference for promotion of uniformity of legislation .....	225	44
Contingent fund of governor and council ....	16	53
Town of Livermore .....	67	61
Bath Centennial .....	1,000	00
Delegates to National Tax Association .....	536	59
	<u>\$164,429</u>	82

INDUSTRIAL ACCIDENT COMMISSION

Salaries and clerk hire .....	5,096	51
-------------------------------	-------	----

INLAND FISHERIES AND GAME

Salaries and clerk hire .....	\$497	80
Fish hatcheries, feeding stations, etc.....	19,938	41
	<u>\$20,436</u>	21

INSPECTORS OF STEAM VESSELS

Per diem and expenses .....	45	89
-----------------------------	----	----

INSURANCE COMMISSIONER

Salaries and clerk hire .....	3,006	37
-------------------------------	-------	----

LAND AGENT AND FOREST COMMISSIONER

Retracing and defining lines .....	\$170	70
General office expenses .....	36	96
Public instruction in forestry .....	1,791	33
	<u>\$1,998</u>	99

LEGISLATIVE DEPARTMENT

Contingent expenses of committees .....	\$271	47
Legislative printing .....	1,074	69
Pay roll of house .....	910	00
Pay roll of senate .....	3,236	00
	<u>\$5,492</u>	16

*Amount forward* \$236,193 08



STATE CONTINGENT FUND 1920—(Continued)

<i>Amount forward</i> .....	\$236,193 08
MAINE STATE LIBRARY	
Salaries and clerk hire .....	\$6,605 02
Maintenance and general office expenses .....	130 28
Free public libraries .....	673 28
Binding public documents .....	3,493 17
Traveling libraries .....	186 16
	<hr/>
	\$10,997 91
PASSAMAQUODDY TRIBE OF INDIANS	
General expenses .....	3,759 13
PENOBSCOT TRIBE OF INDIANS	
General expenses .....	\$6,545 60
Teachers' old home .....	10 97
	<hr/>
	\$6,556 57
PUBLIC UTILITIES COMMISSION	
Salaries and clerk hire .....	\$1,887 73
General office expenses .....	831 08
Domestic water supply .....	213 49
	<hr/>
	\$2,922 30
SEA AND SHORE FISHERIES	
General office expenses .....	\$1,217 71
Pay of wardens, expenses, etc.....	30,406 68
Propagation of shell fish .....	1,000 00
	<hr/>
	\$32,624 39
SECRETARY OF STATE	
Advertising laws .....	\$762 82
Salaries and clerk hire .....	878 14
Expenses of Australian ballot, Sept. election..	4,050 00
Expenses of Australian ballot, Nov. election..	1,500 00
Expenses of primary election .....	500 00
	<hr/>
	\$7,690 96
STATE AUDITOR	
General office expenses .....	\$116 25
Salaries and clerk hire .....	736 65
STATE PARK COMMISSION	
Maintenance and Improvements.....	\$4,000 00
STATE BOARD OF CHARITIES AND CORRECTIONS	
Salaries and clerk hire .....	\$12,000 00
Board and care of neglected children .....	88,615 27
Aid to mothers with dependent children .....	277 64
General office expenses .....	8,597 43
	<hr/>
	\$109,490 34

STATE CONTINGENT FUND 1920—(Continued)

STATE BOARD OF HEALTH

District health centers .....	\$30,000 00
Salaries and clerk hire .....	3,863 09
Arsenal building .....	2,500 00
Venereal diseases .....	3,099 36
General office expenses .....	5,500 00
	<hr/>
	\$44,962 45

STATE SUPERINTENDENT OF PUBLIC SCHOOLS

Salaries and clerk hire .....	\$71 70
General office expenses .....	1,170 95
Industrial education .....	1,538 33
Equalization fund .....	100,000 00
Free high schools .....	11,620 18
Industrial education .....	8,167 62
Normal schools and training school .....	37,542 67
Repairs and improvements to normal schools..	513 64
Secondary education .....	300 00
Teachers' pensions .....	3,969 67
	<hr/>
	\$164,894 76

SUPERINTENDENT OF PUBLIC BUILDINGS

Salaries and wages .....	\$8,669 81
Maintenance and operating expenses .....	16,866 82
	<hr/>
	\$25,536 63

SUPREME JUDICIAL AND SUPERIOR COURTS

Expenses of justices .....	\$388 20
Expenses of law courts .....	11 75
Postage, stationery, etc. ....	22 63
	<hr/>
	\$422 58

TREASURER OF STATE

General office expenses .....	\$3,545 96
Salaries and clerk hire .....	4,454 70
Interest on lands reserved .....	3,707 04
Damage by dogs and wild animals to domestic animals .....	60 01
	<hr/>
	\$11,767 71

TRUSTEES

Hospital trustees .....	461 92
Tuberculosis sanatoriums .....	548 87
Juvenile institutions .....	15 56
	<hr/>
	\$1,026 35

STATE CONTINGENT FUND 1920—(Continued)

STATE HIGHWAY COMMISSION

Maintenance and administration .....	\$161,902	25
Improvement of state roads .....	29,380	00
Immigration building .....	250	00
North Yarmouth Academy Grant .....	1,000	00
Compensation for injuries to employees .....	5,040	83
Mattawamkeag bridge .....	4,000	00
St. Leonards and Van Buren bridge .....	1,894	18
	<hr/>	
	\$203,467	26

AUGUSTA STATE HOSPITAL

Compensation for injuries to employees .....	\$900	00
Additions and improvements .....	65,000	00
Maintenance .....	13,915	16
	<hr/>	
	\$79,815	16

BANGOR STATE HOSPITAL

Maintenance .....	\$59,563	42
-------------------	----------	----

BATH MILITARY AND NAVAL ORPHAN ASYLUM

Maintenance .....	\$5,008	36
-------------------	---------	----

CENTRAL MAINE SANATORIUM

Maintenance .....	\$32,352	93
Additions and improvements .....	8,147	35
	<hr/>	
	\$40,500	28

WESTERN MAINE SANATORIUM

Maintenance .....	\$20,853	90
Additions and improvements .....	266	43
	<hr/>	
	\$21,119	33

NORTHERN MAINE SANATORIUM

Buildings .....	\$21,357	11
-----------------	----------	----

MAINE SCHOOL FOR DEAF

Maintenance .....	\$11,896	28
-------------------	----------	----

MAINE SCHOOL FOR FEEBLE MINDED

Additions and improvements.....	\$8,000	00
---------------------------------	---------	----

MAINE STATE PRISON

Additions and improvements.....	\$23,057	41
---------------------------------	----------	----

STATE CONTINGENT FUND 1920—(Continued)

STATE REFORMATORY FOR MEN	
Maintenance .....	\$38,009 28
STATE REFORMATORY FOR WOMEN	
Maintenance .....	\$5,312 35
Pay of outstanding bills .....	613 05
	<hr/>
	\$5,925 40
STATE SCHOOL FOR BOYS	
Maintenance .....	\$7,858 02
STATE SCHOOL FOR GIRLS	
Maintenance .....	\$5,336 80
Roof for Central Building .....	2,975 13
	<hr/>
	\$8,311 93
	<hr/>
Total expenses .....	\$1,197,586 30

STATE CONTINGENT FUND

EXPENSES

January 1, 1921 to June 30, 1922

1920 ACCOUNTS

ADJUTANT GENERAL		
Publication of Grand Army Records		\$454.47
ATTORNEY GENERAL		
Arrest and Apprehension of Criminals .....	\$114.16	
Revision of Collateral Inheritance..	557.20	671.36
BANK COMMISSIONER		
General Office Expenses.....	2,251.06	
Verification of Savings Deposits...	48.20	2,299.26
BOARD OF ARBITRATION AND CONCILIATION		
Per Diem and Expenses .....		54.47
CHARITABLE, BENEVOLENT AND EDUCATIONAL INSTITUTIONS		
Home for Aged Women.....	44.00	
Children's Heart Work Society....	197.50	
Bangor Anti-Tuberculosis Association .....	310.43	551.93
COMMISSIONER OF AGRICULTURE		
General Office Expenses.....	4.70	
Farmers' Institutes and Dairymen's Conference .....	67.93	
Division of Inspection .....	3,393.12	3,465.75
DIRECTORS OF PORT OF PORTLAND		
Adequate Port Facilities .....		1,047.15
EXECUTIVE DEPARTMENT		
Soldiers' Pensions .....	8,384.00	
Support of Paupers.....	2,016.93	
Burial Expenses of Soldiers, Sailors, etc. ....	420.00	
Live Stock Sanitary Commissioner	4,840.36	
Expenses in Pardon Hearings.....	284.52	
Pay Roll of Council.....	17.75	
Dunnack's Maine Book.....	2,622.31	
Residence of Late James G. Blaine	1,019.47	
Blaine Memorial .....	720.30	
Sea Food Protective Commission..	91.76	20,417.40
FORT WILLIAM HENRY		
Repairs .....		27.31
INSURANCE COMMISSIONER		
General Office Expenses.....		778.87

STATE CONTINGENT FUND, EXPENSES—(Cont'd)

1920 ACCOUNTS

LEGISLATIVE DEPARTMENT		
Legislative Printing .....	2,588.99	
Legislative Binding .....	1,431.25	
Legislative Books, Stationery, etc...	26.23	
Contingent Expenses of the Legis-		
lature .....	120.26	
Contingent Expenses of Committees	20.38	4,187.11
MAINE STATE LIBRARY		
Donations for Founding Free Public		
Libraries .....	\$100.00	
Reports of Judicial Decisions.....	200.00	\$300.00
PASSAMAQUODDY TRIBE OF INDIANS		
General Expenses .....		25.80
PENOBSCOT TRIBE OF INDIANS		
Teachers' Old Home.....		206.94
PUBLIC UTILITIES COMMISSION		
General Office Expenses.....		537.55
SEA AND SHORE FISHERIES		
General Office Expenses.....	27.73	
Pay and Expenses of Wardens....	889.50	
Compensation for Injuries Received	30.00	947.23
STATE AUDITOR		
General Office Expenses .....		3.93
STATE BOARD OF CHARITIES AND COR-		
RECTIONS		
Board and Care of Neglected Chil-		
dren .....	13,547.59	
Aid to Mothers with Dependent		
Children .....	10,682.08	
General Office Expenses.....	313.82	24,543.49
STATE DEPARTMENT OF HEALTH		
General Office Expenses.....		1,934.12
STATE PARK COMMISSION		
Maintenance and Improvements...		284.32
STATE SUPERINTENDENT OF PUBLIC		
SCHOOLS		
General Office Expenses.....	2,016.82	
Industrial Education .....	2,974.37	
Aroostook State Normal School,		
Building .....	2,651.54	
Special Aid Secondary Education..	1,200.00	
Free High Schools .....	1,420.67	
Aid to Academies .....	500.00	10,763.40
SUPERINTENDENT OF PUBLIC BUILDINGS		
Maintenance and General Expenses		9,655.39

STATE CONTINGENT FUND, EXPENSES—(Cont'd)

1920 ACCOUNTS

SUPREME JUDICIAL AND SUPERIOR COURTS			
Expenses of Law Courts.....	52.36		
Expenses of Justices.....	589.63		
Postage, Stationery, etc. ....	31.63	673.62	
TREASURER OF STATE			
General Office Expenses.....	172.72		
Interest on Lands Reserved for Public Uses .....	112.94	285.66	
TRUSTEES			
Juvenile Institutions .....	\$55.37		
University of Maine .....	154.82		
Tuberculosis Sanatoriums .....	13.59		
Tuberculosis Sanatoriums .....	13.59	\$237.37	
STATE HIGHWAY COMMISSION			
Mattawamkeag Bridge .....	6,000.00		
Bucksport-Verona Bridge .....	503.48		
St. Leonard's Bridge .....	4,663.06		
Edgecomb-Boothbay Road .....	5,000.00		
Merrymeeting Bay Ferry.....	150.00		
Dresden Bridge .....	745.56		
Fort Kent Bridge .....	475.40	17,537.50	
AUGUSTA STATE HOSPITAL			
Additions and Improvements.....	5,358.30		
Compensations for Injuries.....	250.25		
Maintenance .....	7,184.88	12,793.43	
BANGOR STATE HOSPITAL			
Maintenance .....		12,309.10	
BATH MILITARY AND NAVAL ORPHAN ASYLUM			
Maintenance .....	245.36		
New Playhouse .....	273.61	518.97	
MAINE SCHOOL FOR THE DEAF			
Maintenance .....		10.25	
MAINE SCHOOL FOR FEEBLE MINDED			
Maintenance .....		7,878.85	
MAINE STATE PRISON			
Additions and Improvements.....		7,827.13	
CENTRAL MAINE SANATORIUM			
Maintenance .....	4,973.28		
Additions and Improvements.....	1,774.14	6,747.42	
NORTHERN MAINE SANATORIUM			
Maintenance .....	574.12		
Building .....	3.88	578.00	

STATE CONTINGENT FUND, EXPENSES—(Cont'd)

1920 ACCOUNTS

WESTERN MAINE SANATORIUM		
Maintenance .....	\$3,918.43	
Building for Tubercular Soldiers, Sailors .....	1,953.24	\$5,871.67
STATE REFORMATORY FOR WOMEN		
Additions and Improvements.....	6,711.12	
Maintenance .....	3,812.31	10,523.43
STATE REFORMATORY FOR MEN		
Maintenance .....		80.89
STATE SCHOOL FOR BOYS		
Maintenance .....		6,146.70
STATE SCHOOL FOR GIRLS		
Maintenance .....		1,268.92
Total 1920 Accounts.....		<u>\$174,446.16</u>

1921 ACCOUNTS

ADJUTANT GENERAL		
General Office Expenses.....	\$34.10	
Publication of Grand Army Records	370.04	\$404.14
ATTORNEY GENERAL		
Salaries and Clerk Hire.....	154.73	
General Office Expenses.....	561.18	715.91
BOARD OF PRISON COMMISSIONERS		
State Probation Officer.....		282.84
BOARD OF STATE ASSESSORS		
General Office Expenses.....	937.76	
Ascertaining Value of Wild Lands	1,390.00	2,327.76
CHARITABLE, BENEVOLENT AND EDUCATIONAL INSTITUTIONS		
Bath City Hospital .....	5.00	
Children's Aid Society.....	90.50	
Eastern Maine Orphans' Home....	4.50	
Children's Heart Work Society....	345.50	445.50
COMMISSIONER OF AGRICULTURE		
Salary and Clerk Hire.....		104.11
DEPARTMENT OF LABOR AND INDUSTRY		
General Office Expenses.....		2,046.37
EXECUTIVE DEPARTMENT		
Blaine Memorial .....	1,500.00	
Retiring and Pensioning Employees of the State .....	203.49	
Education of the Blind.....	51.19	



STATE CONTINGENT FUND, EXPENSES—(Cont'd)

1921 ACCOUNTS

Investigation of the Railroad Situation .....	\$942.53	
General Office Expenses.....	26.64	
Support of Paupers .....	3,806.32	
Burial Expenses of Soldiers, Sailors, etc. ....	780.00	
Examination and Commitment of Insane State Beneficiaries.....	109.43	\$7,419.60
INDUSTRIAL ACCIDENT COMMISSION		
General Office Expenses.....		109.50
LAND AGENT AND FOREST COMMISSIONER		
Maine Forestry District.....	25.50	
Public Instruction in Forestry.....	35.00	
Purchase of Lands and General Forestry Purposes .....	3.12	63.62
LEGISLATIVE DEPARTMENT		
Contingent Expenses of the Legislature .....		107.50
LIVE STOCK SANITARY COMMISSIONER		
Condemned Animals .....		22,685.37
MAINE WATER POWER COMMISSION		
Per Diem and Expenses.....		884.67
PASSAMAQUODDY TRIBE OF INDIANS		
General Expenses .....		2,338.48
PENOBSCOT TRIBE OF INDIANS		
General Expenses .....		3,717.82
PUBLIC UTILITIES COMMISSION		
General Office Expenses .....	1,131.80	
Steamboat Inspectors .....	733.39	
Obstruction at Grade Crossings....	89.57	
Automatic Signals, Warning Signs, etc. ....	85.05	2,039.81
SEA AND SHORE FISHERIES		
General Office Expenses.....	465.03	
Pay and Expenses of Wardens....	867.37	1,332.40
STATE BOARD OF CHARITIES AND CORRECTIONS		
Board and Care of Neglected Children .....	14,669.91	
Aid to Mothers with Dependent Children .....	5,383.83	20,053.74
STATE SUPERINTENDENT OF PUBLIC SCHOOLS		
General Office Expenses.....		189.50

STATE CONTINGENT FUND, EXPENSES—(Cont'd)

1921 ACCOUNTS

SUPREME JUDICIAL AND SUPERIOR COURTS		
Expenses of Justices .....	\$310.10	
Clerks of Law Courts .....	199.50	\$509.60
TREASURER OF STATE		
General Office Expenses.....		1,115.72
TRUSTEES		
University of Maine .....	299.28	
Hospital Trustees .....	652.07	
Tuberculosis Sanatoriums .....	352.12	1,303.47
STATE HIGHWAY COMMISSION		
Compensation for Injuries to Em- ployees .....	3,596.01	
Eastport Bridge .....	1,500.00	
Machiasport and East Machias Bridge .....	2,000.00	
Embden Road .....	3,000.00	
Georgetown Road .....	750.00	
Orrington Road .....	1,500.00	
Lyman Road .....	2,000.00	
Penobscot Road .....	1,000.00	
Phippsburg Road .....	5,000.00	
Prentiss Road .....	1,000.00	
Exeter Road .....	500.00	
Unity Road .....	500.00	
Fryeburg Road .....	2,000.00	
Newburg Road .....	500.00	
Sebago Road .....	3,000.00	
Swanville Road .....	500.00	
Anson Road .....	3,000.00	
Franklin Road .....	1,000.00	
Ellsworth and Hancock Road.....	500.00	
Newcastle and Jefferson Road.....	600.00	
Orland Road .....	500.00	
Ellsworth Road .....	1,000.00	
Rockport Road .....	500.00	
Milo Road .....	1,000.00	
Littleton Bridge .....	500.00	
Woolwich Road .....	500.00	
Windsor Road .....	500.00	37,946.01
BATH MILITARY AND NAVAL ORPHAN ASYLUM		
Personal Services .....		99.27
MAINE SCHOOL FOR THE DEAF		
Maintenance .....		61.95

STATE CONTINGENT FUND, EXPENSES—(Cont'd)

1921 ACCOUNTS

NORTHERN MAINE SANATORIUM		
Maintenance .....		\$5,854.66
WESTERN MAINE SANATORIUM		
Maintenance .....		54.09
STATE REFORMATORY FOR MEN		
Maintenance .....		736.09
STATE REFORMATORY FOR WOMEN		
Maintenance .....		83.08
UNIVERSITY OF MAINE		
Maintenance .....		30,000.00
		<hr/>
Total 1921 Accounts .....		\$145,032.48

1922 ACCOUNTS

ADJUTANT GENERAL		
Armory Rentals .....	\$912.21	
Disability Claims .....	308.35	\$1,220.56
BOARD OF PRISON COMMISSIONERS		
State Probation Officer.....		200.47
BOARDS		
Board of Bar Examiners.....	88.25	
Board of Osteopathy.....	200.00	288.25
COMMISSIONER OF AGRICULTURE		
Division of Animal Industry.....	30,000.00	
Salary and Clerk Hire.....	2,000.00	
Division of Inspection .....	2,020.00	34,020.00
EXECUTIVE DEPARTMENT		
Eastern States' Railroad Conference	21.81	
War Purposes .....	5,252.36	
Support of Needy Blind.....	843.12	
Mary S. Hillman .....	150.00	
Blaine Memorial .....	500.00	
Insurance on State House.....	178.07	
Dependent Families of Soldiers, Sailors, etc. ....	107.57	
De Forest Keyes Claim.....	40,263.12	47,316.05
INDUSTRIAL ACCIDENT COMMISSION		
General Office Expenses.....		1,000.00
LAND AGENT AND FOREST COMMISSIONER		
Public Instruction in Forestry.....	1,500.00	
Maine Forestry District.....	55,968.74	
Compensation for Injuries.....	165.00	57,633.74

STATE CONTINGENT FUND, EXPENSES—(Cont'd)

1922 ACCOUNTS

MAINE STATE LIBRARY		
Purchase of Report of Maine State Bar Association .....	\$500.00	
Free Public Libraries .....	1,065.88	\$1,565.88
MISCELLANEOUS		
Maine General Hospital, Grading Grounds .....		500.00
PASSAMAQUODDY TRIBE OF INDIANS		
C. H. Thompson and J. W. J. Marion .....		20.00
PUBLIC UTILITIES COMMISSION		
Automatic Signals, Warning Signs, etc. ....		26.00
SEA AND SHORE FISHERIES		
Purchase of Seed Lobsters.....		10,000.00
SECRETARY OF STATE		
Advertising Franchise Taxes.....	711.50	
Third District Primary Election...	1,884.30	
Third District Special Election....	1,954.58	4,550.38
SOLDIERS' BONUS BOARD		
Soldiers' Bonus Bond.....		117,917.11
STATE BOARD OF CHARITIES AND CORRECTIONS		
Aid to Mothers with Dependent Children .....	8,401.50	
Board and Care of Neglected Children .....	36,511.59	
General Office Expenses.....	1,597.82	46,510.91
STATE PARK COMMISSION		
Maintenance and Improvements....		1,000.00
SUPREME JUDICIAL AND SUPERIOR COURTS		
Salaries of Retired Justices.....		1,500.00
TREASURER OF STATE		
Sale of Centennial Coins.....	6,431.34	
Railroad and Telegraph Tax.....	18,313.40	
Interest on Lands Reserved.....	9,549.99	34,294.73
AUGUSTA STATE HOSPITAL		
Maintenance .....	8,009.28	
Compensation for Injuries.....	415.87	8,425.15
BANGOR STATE HOSPITAL		
Maintenance .....		5,337.72
BATH MILITARY AND NAVAL ORPHAN ASYLUM		
Personal Services .....		425.34

STATE CONTINGENT FUND, EXPENSES—(Cont'd)

1922 ACCOUNTS

MAINE SCHOOL FOR THE DEAF		
Maintenance .....	\$4,653.50	
Personal Services .....	1,147.41	\$5,800.91
MAINE SCHOOL FOR FEEBLE MINDED		
New Building .....		2,000.00
NORTHERN MAINE SANATORIUM		
Maintenance .....	10,452.80	
Building .....	13,600.00	24,052.80
WESTERN MAINE SANATORIUM		
Compensation for Injuries .....	77.67	
Personal Services .....	9,831.96	9,909.63
STATE REFORMATORY FOR MEN		
Engineering Expenses .....	1,805.95	
Compensation for Injuries.....	288.00	2,093.95
UNIVERSITY OF MAINE		
Payment of Indebtedness .....		22,500.00
STATE HIGHWAY COMMISSION		
Machiasport and East Machias Road .....		
	500.00	
Wiscasset Bridge .....	10,000.00	
Madison Road .....	1,000.00	
Freedom Road .....	1,000.00	
Franklin Road .....	1,000.00	
Gardiner-Randolph Bridge .....	2,500.00	
Kennebunk Bridge .....	4,000.00	
Orland Road .....	500.00	
Enfield and Howland Bridge.....	5,000.00	
Belfast Road .....	2,000.00	
Bucksport Road .....	1,500.00	
Gouldsboro Road .....	750.00	
New Portland Road.....	3,000.00	
Phillips Road .....	5,000.00	
Plt. No. 14, Washington County Road .....		
	500.00	
Bluehill Road .....	1,000.00	
Improvement of State Roads.....	200.00	
Compensation for Injuries.....	8,777.32	
Dixfield and Peru Toll Bridge.....	8,750.00	
Mt. Chase Road .....	500.00	
Union Road .....	750.00	
Webster Road .....	1,000.00	
Chain Lake Bridge.....	300.00	
Old Stream Bridge.....	200.00	
Parkman Road .....	3,000.00	
Lebanon Road .....	1,000.00	

STATE CONTINGENT FUND, EXPENSES—(Cont'd)

1922 ACCOUNTS

STATE HIGHWAY COMMISSION—(Continued)

Medway Bridge .....	\$1,000.00	
Arrowsic Bridge .....	1,000.00	
Saco Road .....	3,000.00	
Gray and Raymond Road.....	1,000.00	
Unity Road .....	500.00	
Harrington Road .....	750.00	
Rumford Road .....	1,000.00	\$71,977.32
		<hr/>
Total 1922 Accounts.....		\$512,086.90

FIRE INSURANCE ON STATE PROPERTY DECEMBER 15, 1922

	<i>Amount</i>	<i>Cost per Yr.</i>
Adjutant General		
(Including Armory at Portland, Property at Muster Grounds, Military Storehouse)	\$99,000.00	\$781.92
Aroostook Normal School.....	80,500.00	764.21
Augusta State Hospital.....	55,900.00	340.61
Bangor State Hospital.....	17,600.00	130.06
Bath Military and Naval Orphan Asylum.....	28,600.00	200.73
Castine Normal School.....	30,000.00	196.65
Central Maine Sanatorium.....	93,950.00	1,011.77
Farmington State Normal School.....	63,000.00	294.49
Ferry Boats:		
"Hockomock" .....	20,000.00	150.00
"Governor King" .....	60,000.00	450.00
Fish Hatcheries .....	39,800.00	288.29
Governor's Mansion and Contents:		
House .....	35,000.00	78.87
Furniture .....	15,000.00	36.00
Madawaska Training School.....	30,000.00	331.42
Maine School for the Deaf.....	62,000.00	278.25
Maine School for Feeble Minded.....	40,950.00	354.74
Maine State Prison .....	8,000.00	80.00
Miscellaneous:		
Building at No. 1260 Forest Ave., Port- land .....	500.00	2.77
Contents of Buildings, Grove St., Augusta	1,500.00	30.25
Coal Shed and Wharf, Woolwich.....	3,000.00	66.00
Northern Maine Sanatorium .....	44,500.00	648.98
Passamaquoddy Tribe of Indians.....	12,500.00	135.21
Portland Pier .....	398,000.00	3,045.00
Reformatory for Men .....	34,400.00	273.31
Reformatory for Women .....	33,500.00	404.50
	<i>Amount</i>	<i>Cost per Yr.</i>
Schoolhouses,		
(Including Moose River District, Somerset Co., Sinclair District, Aroostook Co., and the Schoolhouse of the Penobscot Tribe of Indians at Old Town).....	\$6,300.00	\$83.95
State Department of Health:		
Exhibition Equipment .....	5,000.00	86.66
Contents of Sergeant's Home.....	10,000.00	87.50
State House:		
Building .....	1,800,000.00	3,600.00
Contents .....	400,000.00	1,680.00
State School for Boys.....	113,000.00	713.99
State School for Girls.....	74,850.00	619.39
University of Maine—Orono, Old Town, Ban- gor and Monmouth Property.....	867,465.00	4,424.07
Presque Isle Property .....	11,000.00	12.60
Washington Normal School .....	65,000.00	520.00
Western Maine Sanatorium .....	170,000.00	1,122.33
Western State Normal School.....	61,500.00	333.69
	<hr/>	
	\$4,891,315.00	\$23,658.21

BOILER INSURANCE—DECEMBER 15, 1922

	<i>Amount</i>	<i>Cost per Yr.</i>
Augusta State Hospital .....	\$20,000.00	\$89.47
Adjutant General's Department.....	10,000.00	19.80
Bangor State Hospital .....	10,000.00	69.14
Maine School for the Deaf.....	10,000.00	105.47
Maine School for the Feeble Minded.....	15,000.00	59.90
Maine State Prison .....	10,000.00	42.96
State House .....	10,000.00	34.63
State School for Boys .....	10,000.00	74.52
University of Maine .....	25,000.00	70.54
Western Maine Sanatorium .....	10,000.00	26.35
	<hr/>	
	\$130,000.00	\$592.78

The amounts listed above are the limit of liability for any one accident.

LIABILITY INSURANCE ON STATE AUTOMOBILES

DECEMBER 15, 1922

	<i>Amount</i>	<i>Cost per Yr.</i>
Adjutant General .....	\$11,000.00	\$89.28
Augusta State Hospital .....	11,000.00	39.00
Bangor State Hospital .....	11,000.00	39.00
Board of Charities and Corrections.....	11,000.00	47.52
Commissioner of Agriculture .....	88,000.00	516.96
Fish and Game Department.....	11,000.00	60.48
Forest Commissioner .....	22,000.00	95.04
Reformatory for Women .....	22,000.00	103.00
Superintendent of Public Buildings.....	22,000.00	124.00
Western Maine Sanatorium .....	11,000.00	49.00
	<hr/>	
	\$220,000.00	\$1,163.28

A blanket policy is carried on the automobiles and trucks used by the State Highway Department—limit of liability is \$10,000 personal damage and \$1,000 property damage by any machine .....	<hr/>	3,884.35
		<hr/>
		\$5,047.63

Nearly all of the above liability policies are in Mutual Companies and the State will receive substantial dividends at end of term.



COST OF TELEPHONE SERVICE FOR THE STATE DEPARTMENTS  
July 1, 1921 to July 1, 1922

RECAPITULATION SHEET

Department	Service	Misc.	Tolls-840 P. B. X.	Tolls	Total
Adjutant General . . .	\$96.00			\$543.65	\$639.65
Agriculture . . . . .	84.00	\$1.00		748.55	833.55
Assessors . . . . .	54.00			62.60	116.60
Attorney General . . .	48.00			154.80	202.80
Auditor . . . . .	49.00			62.15	111.15
Automobile Dept. . . .	12.00			143.20	155.20
Bank Dept. . . . .	48.00			163.90	211.90
Buildings, Supt. . . . .	131.28	9.50	\$930.92	273.60	1,345.30
Charities . . . . .	36.00	6.50		136.35	178.85
Governor . . . . .	45.00	3.87	\$48.65	355.10	452.62
Council . . . . .	36.00			111.65	147.65
Pension Agent . . . . .	24.00			50.70	74.70
Printing, Supt. . . . .	12.00	3.00		89.50	104.50
Fish & Game . . . . .	49.20			550.50	599.70
Health . . . . .	242.14	3.00		322.30	567.44
Highway . . . . .	119.28	4.50		2,118.06	2,241.84
Ind. Acc. Com. . . . .	28.97			156.95	185.92
Insurance . . . . .	48.00			82.95	130.95
Labor . . . . .	36.00			113.50	149.50
Land Agent . . . . .	24.00			554.04	578.04
Library . . . . .	72.00	6.00		33.25	111.25
Live Stock . . . . .				10.10	10.10
Motor Veh. Insp. . . . .	11.00			126.10	137.10
Schools . . . . .	41.70			217.70	259.40
Secy. of State . . . . .	36.00	6.00		141.70	183.70
Treasurer . . . . .	60.00			190.05	250.05
Utilities Com. . . . .	120.00	3.50		289.75	413.25
Water Power Com. . . .	12.00	1.00		12.20	25.20
<b>GRAND TOTALS .</b>	<b>\$1,575.57</b>	<b>\$47.87</b>	<b>\$48.65 \$930.92</b>	<b>\$7,814.90</b>	<b>\$10417.91</b>

AMOUNT PAID AMERICAN EXPRESS CO. FOR YEAR  
JULY 1, 1921 TO JUNE 30, 1922

Adjutant General .....	\$400.88
Attorney General .....	7.79
Augusta State Hospital .....	204.26
Bangor State Hospital .....	16.97
Bank Commissioner .....	22.71
Board of State Assessors .....	2.85
Commissioner of Agriculture .....	406.50
Department of Labor and Industry .....	1.86
Executive Department .....	98.06
Inland Fish and Game .....	90.81
Insurance Commissioner .....	7.27
Land Agent and Forest Commissioner .....	127.31
Live Stock Sanitary Commissioner .....	2.30
Maine State Library .....	1,185.60
Maine Water Power Commission .....	22.44
Public Utilities .....	25.54
Secretary of State .....	2,037.88
State Auditor .....	7.08
State Board of Charities and Corrections .....	11.79
State Department of Health .....	238.98
State Highway Commission .....	1,868.37
State Reformatory for Men .....	11.41
State Supt. of Public Schools .....	133.31
Supt. of Public Buildings .....	70.70
Supreme, Judicial and Superior Courts .....	74.79
Treasurer of State .....	41.19
<hr/>	
Total .....	\$7,172.74

AMOUNT PAID MAINE CENTRAL RAILROAD CO. FOR YEAR  
JULY 1, 1921 TO JUNE 30, 1922

Adjutant General .....	\$445.55
Augusta State Hospital .....	2,725.46
Bank Commissioner .....	5.06
Commissioner of Agriculture .....	9.49
Executive Department .....	14.01
Industrial Accident Commission .....	5.57
Maine State Library .....	15.21
Public Utilities .....	1.26
Secretary of State .....	8.87
State Department of Health .....	34.61
State Highway Commission .....	3,886.27
Supt. Public Buildings .....	72.79
Treasurer of State .....	18.35
War Purposes .....	10.27
<hr/>	
Total .....	\$7,252.77

NUMBER OF WOMEN CLERKS AND STENOGRAPHERS IN  
REGULAR EMPLOYMENT

Adjutant General .....	12	Maine Water Power Commis-	
Attorney General .....	2	sion .....	1
Bank Commissioner .....	2	Public Utilities .....	5
Board of State Assessors.....	3	Sea and Shore Fisheries.....	1
Commissioner of Agriculture.	8	Secretary of State.....	30
Department of Labor and In-		State Auditor .....	8
dustry .....	4	State Board of Charities and	
Executive Department .....	6	Corrections .....	20
Industrial Accident Commis-		State Department of Health..	15
sion .....	12	State Highway Commission...	18
Inland Fish and Game Com-		State Supt. Public Schools....	10
mission .....	11	Supt. Public Buildings.....	2
Insurance Commissioner .....	6	Supt. Public Printing.....	2
Land Agent and Forest Com-		Treasurer of State.....	7
missioner .....	3		
Maine State Library.....	8	Total .....	196

TABLE SHOWING EXPENDITURES FROM APPROPRIATIONS  
FOR GENERAL OFFICE EXPENSES, OF THE VARIOUS DE-  
PARTMENTS FOR FISCAL YEAR 1921-1922

Adjutant General .....	\$3,248.55
Attorney General .....	2,754.08
Bank Commissioner .....	8,342.06
Board of State Assessors .....	3,790.40
Commissioner of Agriculture .....	10,887.78
Department of Labor and Industry.....	3,854.76
Executive Department .....	6,583.36
Industrial Accident Commission.....	8,787.19
Inland Fish and Game Commission.....	8,597.59
Insurance Commissioner .....	5,867.09
Land Agent and Forest Commissioner.....	2,285.50
Maine State Library .....	7,633.29
Maine Water Power Commission.....	961.30
Public Utilities Commission .....	7,869.86
Sea and Shore Fisheries .....	2,685.41
Secretary of State .....	3,255.53
State Auditor .....	3,992.43
State Board of Charities and Corrections.....	13,374.93
State Department of Health.....	12,341.66
State Highway Commission .....	11,344.18
State Pension Agent .....	1,343.19
State Supt. of Public Schools.....	13,155.20
Superintendent of Public Buildings.....	702.95
Treasurer of State .....	8,730.37
Total .....	\$152,080.86

TRAVELING EXPENSES AND PAY PER DIEM AS  
 TOTALED FOR THE ENTIRE YEAR 1921-22

<i>Board</i>	<i>Per Diem</i>	<i>Expenses</i>
Board of Accountancy .....	\$5.00	\$10.54
Board of Arbitration and Concilia- tion .....	135.00	175.64
Board of Bar Examiners .....	175.00	169.49
Board of Dental Examiners .....	326.65	381.86
Board of Embalming Examiners ..	55.00	53.48
Board of Optometry .....	194.60	333.20
Board of Osteopathy .....	70.00	76.13
Board of Registration of Medicine.	335.00	113.73
Board of Registration of Nurses..	176.00	276.19
Commissioners of Pharmacy .....	825.00	462.73
	<hr/>	<hr/>
	\$2,297.25	\$2,052.99
 <i>Trustees</i>	 <i>Per Diem</i>	 <i>Expenses</i>
Hospital Trustees .....	\$2,046.25	\$1,674.26
Juvenile Institutions .....	440.00	370.05
Normal Schools .....	162.50	259.57
University of Maine .....		359.44
Tuberculosis Sanatoriums .....	1,250.00	1,237.40
	<hr/>	<hr/>
	\$3,898.75	\$3,900.72
 Total of per diem and expenses of Boards.....		\$4,350.24
Total of per diem and expenses of Trustees.....		\$7,799.49

UNIVERSITY OF MAINE

<i>Purpose</i>	<i>Appropriations</i>
1910	
Per diem and expenses of trustees.....	\$1,000.00
Printing and binding report.....	1,500.00
Maintenance and new buildings.....	100,000.00
	<hr/> \$102,500.00
1911	
Maintenance and new buildings.....	\$100,000.00
Printing and binding report.....	1,500.00
Analysis of foods, seeds, feeding stuffs and fertilizers, Agricultural Experiment Station .....	9,000.00
Printing reports and bulletins of Experiment Station.....	4,500.00
Per diem and expenses of trustees.....	750.00
	<hr/> \$115,750.00
1912	
Maintenance and new buildings.....	\$100,000.00
Printing and binding report.....	1,500.00
Analysis of foods, etc., at Agricultural Experiment Station .....	9,000.00
Printing bulletins of Experiment Station.....	4,500.00
Expenses of trustees .....	500.00
	<hr/> \$115,500.00
1913	
Deficiency in printing and binding 1912 report.....	\$241.84
Deficiency in printing and binding 1912 bulletins of Experiment Station .....	211.00
Analysis of foods, etc., at Experiment Station.....	9,000.00
Expenses of trustees .....	400.00
Maintenance .....	110,000.00
Printing and binding report .....	1,500.00
Printing and binding bulletin of Experiment Station.....	4,500.00
Erecting a physical-chemical laboratory.....	37,500.00
Scientific farming in Aroostook County.....	5,000.00
Partial erection of a dormitory for women.....	10,000.00
Animal husbandry .....	5,000.00
	<hr/> \$183,372.84
1914	
Maintenance .....	\$110,000.00
Printing and binding report.....	1,500.00
Printing and binding bulletins of Experiment Station.....	4,500.00
Erecting a physical-chemical laboratory.....	37,500.00
Partial erection of a dormitory for women.....	10,000.00
Animal husbandry .....	5,000.00
Scientific farming in Aroostook County.....	5,000.00
Expenses of trustees .....	400.00
	<hr/> \$173,900.00

UNIVERSITY OF MAINE—(Continued)

<i>Purpose</i>	<i>Appropriations</i>
<b>1915</b>	
Expenses of trustees .....	\$400.00
Scientific agriculture in Aroostook County.....	5,000.00
Animal husbandry .....	5,000.00
Cooperative agriculture with U. S. Dept. ....	4,389.00
Construction of buildings .....	65,000.00
Maintenance .....	122,500.00
	\$202,289.00
<b>1916</b>	
Expenses of trustees .....	\$400.00
Maintenance .....	122,500.00
Animal husbandry .....	5,000.00
Cooperative agricultural work with U. S. Dept. ....	8,047.00
Scientific agriculture in Aroostook County.....	5,000.00
	\$140,947.00
<b>1917</b>	
Maintenance .....	\$127,500.00
Cooperative agricultural work .....	11,702.08
Animal husbandry .....	5,000.00
Scientific investigations in Aroostook County.....	5,000.00
Instruction in forestry .....	5,000.00
New dairy building .....	10,000.00
Expenses of trustees .....	400.00
	\$164,602.08
<b>1918</b>	
Maintenance .....	\$127,500.00
Cooperative agricultural work .....	15,358.98
Animal husbandry .....	5,000.00
Scientific investigation in Aroostook County.....	5,000.00
Instruction in forestry .....	5,000.00
Dairy building .....	15,000.00
New administration building .....	20,000.00
Expenses of trustees .....	400.00
	\$193,258.98
<b>1919</b>	
Expenses of trustees .....	\$400.00
Maintenance, including animal husbandry and scientific agri- culture in Aroostook County .....	180,000.00
Cooperative agricultural work .....	19,015.88
Highmoor farm .....	5,000.00
	\$204,415.88
<b>1920</b>	
Expenses of trustees .....	\$400.00
Maintenance .....	180,000.00
Cooperative agricultural work .....	22,672.78
Highmoor farm .....	5,000.00
	\$208,072.78

UNIVERSITY OF MAINE—(Continued)

<i>Purpose</i>	1921—6 MONTHS	<i>Appropriations</i>
Expenses of trustees .....		\$200.00
Maintenance .....		125,000.00
Scientific agriculture in Aroostook County.....		2,500.00
Animal husbandry .....		2,500.00
Highmoor farm .....		2,500.00
		<hr/> \$132,700.00
	1921-1922	
Expenses of trustees .....		\$400.00
Maintenance .....		225,000.00
Scientific agriculture in Aroostook County.....		5,000.00
Highmoor farm .....		5,000.00
Animal husbandry .....		5,000.00
Cooperative agriculture .....		26,329.68
Supplementary extension funds .....		10,970.70
		<hr/> \$277,700.38
	1922-1923	
Expenses of trustees .....		\$400.00
Maintenance .....		225,000.00
Scientific agriculture in Aroostook County.....		5,000.00
Highmoor farm .....		5,000.00
Animal husbandry .....		5,000.00
Cooperative agriculture .....		29,986.58
Supplementary extension funds .....		10,970.70
		<hr/> \$281,356.28

MAINE SCHOOL, FOR FEEBLE MINDED

	1907	
Care and education of feeble minded, \$358.94.....		\$358.94
	1908	
Care and education of feeble minded, \$60,360.88.....		\$60,360.88
	1909	
Maine School for Feeble Minded, \$99,000.00.....		\$99,000.00
	1910	
Maine School for Feeble Minded, \$101,000.00.....		\$101,000.00
	1911	
Maine School for Feeble Minded, \$59,286.75.....		\$59,286.75
	1912	
Maine School for Feeble Minded, \$58,491.24.....		\$58,491.24
	1913	
Maine School for Feeble Minded, \$47,065.69.....		\$47,065.69
	1914	
Maine School for Feeble Minded, \$115,510.42.....		\$115,510.42

MAINE SCHOOL FOR FEEBLE MINDED—(Continued)

1915	
Maintenance .....	\$59,063.86
Fence around dam .....	358.60
Laundry equipment .....	2,403.57
Road .....	2,071.43
Central kitchen .....	1,405.37
	\$65,302.83
1916	
Maintenance .....	\$69,362.44
Central kitchen .....	5,405.26
Road .....	991.07
	\$75,758.77
1917	
Maintenance .....	\$75,350.22
Construction of central heating and power plant.....	38,053.85
	\$113,404.07
1918	
Maintenance .....	\$95,532.43
Construction and improvements .....	51,929.31
	\$147,461.74
1919	
Maintenance .....	\$111,747.67
Additions and improvements .....	6,895.46
	\$118,643.13
1920	
Maintenance .....	\$126,934.97
Additions and improvements .....	27,283.28
	\$154,218.25
JANUARY 1 TO JUNE 30, 1921	
Personal services .....	\$26,366.22
Maintenance .....	37,211.67
	\$63,577.89
JULY 1, 1921 TO JUNE 30, 1922 (1920 accounts)	
Additions and improvements, \$104.34.....	\$104.34
JULY 1, 1921 TO JUNE 30, 1922 (1921 accounts)	
Personal services .....	\$20.00
Maintenance .....	7,375.02
	\$7,395.02



MAINE SCHOOL FOR FEEBLE MINDED—(Continued)

JULY 1, 1921 TO JUNE 30, 1922

(1922 accounts)

Personal services .....	\$53,612.72
Maintenance .....	86,544.91
Power house and equipment .....	32,812.55
Dormitory and equipment .....	83,281.54
Congregate dining room and equipment.....	46,311.96
Laundry and equipment .....	7,856.76
New Building .....	2,073.69
Nash and Viles .....	1,306.59
	<hr/>
	\$313,800.72

JANUARY 1 TO JUNE 30, 1921

(1920 bills)

Maintenance .....	\$7,878.85
Additions and improvements .....	9,981.10
	<hr/>
	\$17,859.95

CENTRAL MAINE SANATORIUM

1916

Central Maine Sanatorium, \$23,664.54.....	\$23,664.54
--	-------------

1917

Central Maine Sanatorium .....	\$40,308.53
Three new pavilions for Central Maine.....	18,127.30
Sewerage and water main, Central Maine.....	4,825.11
	<hr/>
	\$63,260.94

1918

Maintenance .....	\$99,515.21
Remodeling Chase building .....	29,636.04
Chase building, equipment .....	5,005.14
New pavilions .....	27,547.40
	<hr/>
	\$161,703.79

1919

Maintenance .....	\$89,250.41
Additions and improvements .....	19,277.89
	<hr/>
	\$108,528.30

1920

Maintenance, \$122,847.06 .....	\$122,847.06
---------------------------------	--------------

JANUARY 1 TO JUNE 30, 1921

Personal services .....	\$18,349.88
Maintenance .....	45,640.86
	<hr/>
	\$63,990.74

JANUARY 1 TO JUNE 30, 1921

(1920 bills)

Maintenance, \$4,405.08 .....	\$4,405.08
-------------------------------	------------

CENTRAL MAINE SANATORIUM—(Continued)

JULY 1, 1921 TO JUNE 30, 1922

(1920 accounts)

Maintenance .....	\$568.20
Additions and improvements .....	1,774.14
	<hr/>
	\$2,342.34

JULY 1, 1921 TO JUNE 30, 1922

(1921 accounts)

Maintenance .....	\$7,922.23
Superintendent's cottage .....	6,100.69
	<hr/>
	\$14,022.92

JULY 1, 1921 TO JUNE 30, 1922

(1922 accounts)

Personal services .....	\$39,463.34
Maintenance .....	99,604.59
Maintenance—1917-1919 deficiencies .....	192.73
	<hr/>
	\$139,320.66

NORTHERN MAINE SANATORIUM

1919

Maintenance .....	\$1,033.80
Buildings and equipment .....	11,093.50
	<hr/>
	\$12,127.30

1920

Maintenance, \$19,886.03 .....	\$19,886.03
--------------------------------	-------------

JANUARY 1 TO JUNE 30, 1921

Personal services .....	\$5,699.75
Maintenance .....	6,753.73
	<hr/>
	\$12,453.48

JANUARY 1 TO JUNE 30, 1921

(1920 bills)

Maintenance .....	\$574.12
Building and equipment .....	128.48
	<hr/>
	\$702.60

JULY 1, 1921 TO JUNE 30, 1922

(1921 accounts)

Maintenance, \$4,688.56 .....	\$4,688.56
-------------------------------	------------

JULY 1, 1921 TO JUNE 30, 1922

(1922 accounts)

Personal services .....	\$10,517.28
Maintenance .....	21,688.78
New building .....	57,822.42
	<hr/>
	\$90,028.48

WESTERN MAINE SANATORIUM

1916

Western Maine Sanatorium, \$59,592.74..... \$59,592.74

1917

Western Maine Sanatorium ..... \$81,817.61  
 Sewerage tanks, Western Maine ..... 1,997.09

\$83,814.70

1918

Maintenance, \$76,402.11 ..... \$76,402.11

1919

Maintenance ..... \$83,872.75  
 Additions and improvements ..... 1,063.88

\$84,936.63

1920

Maintenance, \$110,873.22 ..... \$110,873.22

JANUARY 1 TO JUNE 30, 1921

Personal services ..... \$19,781.72  
 Maintenance ..... 34,734.82

\$54,516.54

JANUARY 1 TO JUNE 30, 1921

(1920 bills)

Maintenance ..... \$3,397.72  
 Building for tubercular soldiers, etc. .... 20,000.43

\$23,398.15

JULY 1, 1921 TO JUNE 30, 1922

(1920 accounts)

Maintenance ..... \$520.71  
 Building for tubercular soldiers ..... 329.94

\$850.65

JULY 1, 1921 TO JUNE 30, 1922

(1921 accounts)

Maintenance, \$12,587.31 ..... \$12,587.31

JULY 1, 1921 TO JUNE 30, 1922

(1922 accounts)

Personal services ..... \$48,506.40  
 Maintenance ..... 102,455.17  
 Compensation for injuries received ..... 77.67  
 Maintenance, 1919 deficiency ..... 137.39

\$151,176.63

STATE REFORMATORY FOR MEN

1919  
Maintenance, \$287.33 ..... \$287.33

1920  
Maintenance, \$82,421.81 ..... \$82,421.81

JANUARY 1 TO JUNE 30, 1921

Personal services ..... \$8,257.26  
Maintenance ..... 21,797.50  

---

\$30,054.76

JANUARY 1 TO JUNE 30, 1921

(1920 bills)

Maintenance, \$80.89 ..... \$80.89

JULY 1, 1921 TO JUNE 30, 1922

(1921 accounts)

Personal services ..... \$125.00  
Maintenance ..... 1,138.13  

---

\$1,263.13

JULY 1, 1921 TO JUNE 30, 1922

Personal services ..... \$17,948.17  
Maintenance ..... 37,164.68  
Construction and improvements of building ..... 26,464.94  
Engineering expenses ..... 2,435.21  
Compensation for injuries received ..... 288.00  
Purchase and repair of real estate ..... 15,977.40  

---

\$100,278.40

STATE REFORMATORY FOR WOMEN

1915  
Purchase of land, \$432.13 ..... \$432.13

1916  
Expenses, \$33,140.51 ..... \$33,140.51

1917  
Personal services ..... \$4,525.88  
Foods ..... 2,083.49  
Clothing ..... 764.55  
Repairs and equipment ..... 10,615.76  
General expenses ..... 6,854.43  

---

\$24,844.11

1918  
Maintenance, \$20,807.61 ..... \$20,807.61

STATE REFORMATORY FOR WOMEN—(Continued)

	1919	
Pay outstanding bills .....		\$3,116.96
Revenue accounts .....		101,013.37
		\$104,130.33
	1920	
Maintenance .....		\$31,988.18
Additions and improvements .....		38,824.58
		\$70,812.76
	JANUARY 1 TO JUNE 30, 1921	
Personal services .....		\$7,458.29
Maintenance .....		10,376.69
		\$17,834.98
	JANUARY 1 TO JUNE 30, 1921 (1920 bills)	
Maintenance .....		\$3,801.60
Additions and improvements .....		5,866.99
		\$9,668.59
	JULY 1, 1921 TO JUNE 30, 1922 (1920 accounts)	
Additions and improvements, \$3,869.72.....		\$3,869.72
	JULY 1, 1921 TO JUNE 30, 1922 (1921 accounts)	
Personal services .....		\$157.50
Maintenance .....		1,568.01
		\$1,725.51
	JULY 1, 1921 TO JUNE 30, 1922 (1922 accounts)	
Personal services .....		\$15,035.70
Maintenance .....		31,349.75
Furnishing new cottage .....		4,832.11
Outside electric lights .....		769.20
Industrial equipment and contingencies.....		873.77
Maintenance, 1917-1919 deficiency .....		71.19
		\$52,931.72

HOSPITAL TRUSTEES

	<i>Per Diem</i>	<i>Expenses</i>	<i>Total</i>
1910 .....	\$2,465.00	\$910.55	\$3,375.55
1911 .....	1,300.00	438.97	1,738.97
1912 .....	1,282.50	451.62	1,734.12
1913 .....	2,270.00	1,230.00	4,500.00
1914 .....	2,465.00	1,247.71	3,712.71
1915 .....	2,245.00	821.83	3,066.83

HOSPITAL TRUSTEES—(Continued)

1916 .....	\$2,284.00	\$747.68	\$3,031.68
1917 .....	2,205.00	756.72	2,961.72
1918 .....	2,290.00	1,138.93	3,428.93
1919 .....	2,121.50	1,236.22	3,357.72
1919 Bills paid in 1920.....	200.00	152.63	352.63
1920 .....	2,218.75	1,695.43	3,914.18
January to June, 1921 .....	1,425.00	1,228.07	2,653.07
July 1, 1921 to June 30, 1922.....	2,046.25	1,696.69	3,742.94

TRUSTEES STATE SCHOOL FOR GIRLS

	<i>Per Diem</i>	<i>Expenses</i>	<i>Total</i>
1910 .....	\$542.50	\$185.12	\$727.62
1911 .....	370.00	183.05	553.05
1912 .....	217.50	147.44	364.94

TRUSTEES STATE SCHOOL FOR BOYS

	<i>Per Diem</i>	<i>Expenses</i>	<i>Total</i>
1910 .....	\$735.00	\$469.40	\$1,204.40
1911 .....	525.00	366.00	891.00
1912 .....	317.50	186.20	503.70

TRUSTEES SCHOOL FOR FEEBLE MINDED

	<i>Per Diem</i>	<i>Expenses</i>	<i>Total</i>
1910 .....	\$395.00	\$253.27	\$648.27
1911 .....	415.00	248.06	663.06
1912 .....	402.50	261.51	664.01

TRUSTEES JUVENILE INSTITUTIONS

(Being a condensed Board for School for Girls, School for Boys and School for Feeble Minded.)

	<i>Per Diem</i>	<i>Expenses</i>	<i>Total</i>
1913 .....	\$607.50	\$344.89	\$952.39
1914 .....	542.50	312.84	855.34
1915 .....	610.00	390.00	1,000.00
1916 .....	847.50	532.07	1,379.57
1917 .....	790.00	495.31	1,285.31
1918 .....	595.00	423.34	1,018.34
1919 .....	475.00	369.74	844.74
1919 Bills paid in 1920.....	140.00	47.37	187.37
1920 .....	682.50	533.06	1,215.56
January to June, 1921 .....	250.00	181.59	431.59
July 1, 1921 to June 30, 1922.....	355.00	312.15	667.15
1920 Bills paid in 1921.....	40.00	15.37	55.37

TRUSTEES NORMAL SCHOOLS

	<i>Per Diem</i>	<i>Expenses</i>	<i>Total</i>
1910 .....	\$597.50	\$662.97	\$1,260.47
1911 .....	561.25	638.75	1,200.00
1912 .....	680.00	695.03	1,375.03
1913 .....	592.50	605.83	1,198.33
1914 .....	550.00	660.35	1,210.35
1915 .....	605.00	869.43	1,474.43

TRUSTEES NORMAL SCHOOLS—(Continued)

1916 .....	\$367.50	\$601.86	\$969.36
1917 .....	435.00	489.22	924.22
1918 .....	150.00	306.62	456.62
1919 .....	157.50	217.68	375.18
1919 Bills paid in 1920.....	30.00	44.96	74.96
January to June, 1921 .....	155.00	226.27	381.27
July 1, 1921 to June 30, 1922.....	162.50	259.57	422.07
1920 .....	207.50	342.40	549.90

TRUSTEES UNIVERSITY OF MAINE

	<i>Per Diem</i>	<i>Expenses</i>	<i>Total</i>
1910 .....	\$590.00	\$382.98	\$972.98
1911 .....	247.50	200.92	448.42
1912 .....	(1911 bill) 10.00	125.00	135.00
1913 .....		283.87	283.87
1914 .....		280.76	280.76
1915 .....		165.18	165.18
1916 .....		237.19	237.19
1917 .....		203.71	203.71
1918 .....		225.60	225.60
1919 .....		246.28	246.28
1920 .....		396.55	396.55
January to June, 1921 .....		499.28	499.28
July 1, 1921 to June 30, 1922.....		359.44	359.44
1920 Bills paid in 1921.....		154.82	154.82

TRUSTEES TUBERCULOSIS SANATORIUMS

	<i>Per Diem</i>	<i>Expenses</i>	<i>Total</i>
1919 .....	\$955.00	\$495.81	\$1,450.81
1919 Bills paid in 1920.....	175.00	73.51	248.51
1920 .....	1,600.00	1,373.35	2,973.35
January to June, 1921.....	780.00	822.12	1,602.12
July 1, 1921 to June 30, 1922.....	1,250.00	1,227.40	2,477.40
1920 Bills paid in 1921.....		13.59	13.59

## ADJUTANT GENERAL'S DEPARTMENT

1922

One state official,—the Adjutant General. Male  
One chief clerk. Male  
One assistant chief clerk. Male  
Two store keepers. Male  
One mechanic. Male  
Twelve clerks and stenographers. Female  
Total—18.

The constitution of the state provided that the Adjutant General and Quarter Master General should be appointed by the Governor and the Legislature in 1823 by Chapter 212 provided that the office and records should be kept at the seat of Government.

In 1829, by Chapter 424, the term of office was limited to four years. In 1855 by Resolve, Chapter 273, the law was amended so that the Adjutant General should be chosen by joint ballot of the Senators and Representatives in convention. Again in 1891 the Legislature proposed an amendment to the constitution so as to provide that the Adjutant General be appointed by the Governor. This provision still remains in force.

No great change has been made in the duties of the office, the work increasing whenever the country becomes involved in war and decreasing during peace times.

### Expenditures

1892.....	\$22,567.49
1893.....	33,847.44
1894.....	33,946.05
1895.....	38,006.11
1896.....	37,074.77
1897.....	40,365.63
1898.....	36,192.99
1899.....	24,246.30
1900.....	47,165.82

During the years 1901-06 inclusive accounts were kept by appropriations and special funds and have not been divided according to departments.

1907.....	56,431.80
1908.....	45,310.16
1909.....	47,817.00



## ADJUTANT GENERAL (*Continued*)

### 1910

Salary of adjutant general.....	\$1,800.00
Salary of clerks.....	1,900.00
Stationery, office supplies.....	3,245.77
Militia fund .....	43,152.46
Keeper of Arsenal Property.....	100.00
Preservation regimental rolls.....	1,956.07
Support of naval militia.....	5,728.69
Spanish War claims.....	3.16
Pay and care disabled members National Guard.....	406.50

\$58,292.65

### 1911

Salary of adjutant general.....	\$1,800.00
Spanish War claims, balance from 1910.....	12.48
Clerk hire .....	4,835.33
Express .....	581.45
Telephone and telegraph.....	233.95
Postage .....	582.00
Printing and binding.....	1,134.51
Stationery and supplies.....	358.36
Newspapers and magazines .....	56.35
Miscellaneous .....	482.25
Militia Fund:	
Annual allowances .....	8,187.81
Armory rentals .....	4,498.80
Boards of examination.....	557.92
Elections .....	98.77
Encampment, maneuvers and field exercises....	14,433.45
Examination of recruits.....	199.50
Governor's staff .....	291.52
Improvements and repairs to camp grounds and range .....	543.36
Inspections .....	662.86
Officers' meetings for instructions.....	871.40
Purchase and care of military property.....	7,073.57
Small arms practice.....	1,203.42
Special duty .....	427.94
Special military boards.....	49.30
Transportation .....	818.03
United States army instructors.....	787.20
Miscellaneous .....	450.50
Traveling expenses .....	270.89
Naval Reserve:	
Annual allowances.....	725.47
Armory rentals.....	300.00
Annual cruise.....	1,712.24

ADJUTANT GENERAL (Continued)

Board of examination .....	\$18.55
Elections .....	19.05
Examination of recruits.....	17.25
Purchase and care of property.....	274.02
Small arms practice.....	362.13
Special duty.....	69.35
Transportation .....	94.08
Miscellaneous .....	16.70

---

\$55,111.76

1912

Salary of Adjutant General.....	\$1,800.00
Stationery and office supplies.....	2,479.50
Salary of two clerks.....	1,900.00
Militia Fund.....	48,495.06
Preservation of regimental rolls.....	1,814.83
Support of naval militia, balance from 1911.....	3,525.06
Spanish War claims, balance from 1911.....	21.72
Disability claims (any moneys in the treasury not otherwise appropriated).....	34.00

---

\$60,070.17

1913

Salary .....	\$1,800.00
Clerk hire.....	5,125.98
Telephone and telegraph.....	198.89
Postage .....	600.00
Freight and express.....	285.71
Stationery and office supplies.....	562.58
Printing and binding.....	665.95
Miscellaneous .....	5.42
Militia Fund .....	38,939.36
Naval Reserve.....	3,234.49
Disability Claims .....	364.00
Spanish War claims.....	4.16

---

\$51,786.54

1914

Salary of Adjutant General.....	\$1,800.00
Telephone and telegraph.....	181.80
Postage .....	623.00
Express .....	264.53
Clerk hire.....	4,500.00
Stationery and office supplies.....	1,006.09
Printing and binding.....	707.02
Premium on bond of disbursing officer.....	10.00

ADJUTANT GENERAL (Continued)

Premium on bond of adjutant general.....	\$40.00
Militia Fund .....	39,417.34
Naval Reserve .....	2,787.54
Armory Rentals:	
Allowances for rents.....	5,525.00
Repairs and expenses of supporting armory in Portland, owned by State.....	2,970.17
	\$59,751.49

Expenditures of 1913 Balances Paid in 1914

Telephone and telegraph.....	\$13.45
Express .....	17.16
Stationery and other supplies.....	283.05
Printing and binding.....	140.78
Cases for regimental rolls.....	1,092.00
Building military storehouse.....	5,000.00
Armory rentals .....	8,000.00
	\$14,546.44

1915

Salary of adjutant general.....	\$1,900.00
Telephone and telegraph.....	285.81
Postage .....	493.00
Express .....	460.67
Clerk hire .....	4,362.50
Stationery and office supplies.....	1,112.68
Printing and binding.....	112.59
Premium on bond of disbursing officer.....	10.00
Militia Fund .....	51,181.13
Naval reserve .....	4,513.69
Expenses of armory at Portland.....	3,693.72
Rent of armories, 1914 deficiency.....	308.24
Rent of armories.....	6,150.00
Spanish War claims.....	4.16
Disability claims .....	654.25
	\$75,242.44

Expenditures of 1914 Balances Paid in 1915

Telephone .....	\$9.15
Express .....	39.17
Stationery and office supplies.....	144.53
Printing .....	1.44
Preserving records .....	35.00
Running expenses of armory at Portland.....	413.07
Rental of armory at Rumford.....	91.76
	\$734.12

ADJUTANT GENERAL (Continued)

1916

Salary .....	\$2,000.00
Telephone and telegraph.....	498.81
Postage .....	884.90
Freight and express.....	475.18
Clerk hire .....	4,850.00
Stationery and office supplies.....	512.19
Printing and binding.....	360.43
Premium on bond of adjutant general.....	35.00
Miscellaneous .....	40.79
Militia fund .....	48,066.99
Naval Reserve .....	2,885.97
Expenses of running armory at Portland.....	3,307.78
Allowances to cities and towns for armory rentals	6,700.00
Disability claim .....	18.00
Historical records, Maine men.....	496.04
	<hr/>
	\$71,132.08

Expenditures of 1915 Balances Paid in 1916

Telegram .....	\$2.24
Printing and binding.....	534.77
Expenses of running armory at Portland.....	80.06
	<hr/>
	\$617.07

1917

Salary of adjutant general.....	\$2,000.00
Stationery, office supplies, etc.....	3,645.30
Clerk hire .....	1,500.00
Militia fund .....	47,230.27
Support of naval militia.....	1,948.57
Armory rentals .....	10,876.62
Steel lockers, National Guard armory.....	1,191.00
Spanish War claims.....	11.48
Maine Volunteers, Spanish War.....	22.00
Dependent families, members of National Guard...	14,865.67
12th Company, N. G. S. M.....	500.00
State pay for volunteers, soldiers and sailors.....	15,136.14
	<hr/>
	\$98,927.05

Expenditures of 1916 Balances Paid in 1917

Stationery, postage, etc. ....	\$78.12
--------------------------------	---------

1918

Salary of adjutant general.....	\$2,000.00
Stationery and office supplies.....	2,497.83

ADJUTANT GENERAL (Continued)

Clerk hire .....	\$1,500.00
Military fund .....	26,318.60
Support of naval militia.....	574.18
Armory rentals .....	4,439.97

\$37,330.58

Expenditures of 1917 Balances Paid in 1918

Repairs to state armory, Portland.....	\$1,500.00
Armory rentals .....	232.75
Stationery, office supplies, etc. ....	63.36

\$1,796.11

1919

Salaries and clerk hire.....	\$3,118.35
General office expenses.....	3,105.20
Armory rentals .....	10,149.36
Military fund .....	62,835.41
Support of naval militia.....	675.75
Fire proof building.....	5,449.47
Spanish War claim.....	4.16
26th Division Parade.....	3,392.60

\$88,730.30

Expenditures of 1918 Balances Paid in 1919

Telephone .....	\$257.61
Express .....	2.54
Office Supplies .....	16.50
Steel lockers .....	4,993.20
Armory rentals .....	4,495.30

\$9,764.15

1920

Salaries and clerk hire.....	\$4,466.67
General office expenses.....	3,165.85
Armory rentals .....	10,687.56
Military fund .....	40,199.81
Support of naval militia.....	1,227.75
Fire proof building, construction.....	19,034.35
Publication of Grand Army records.....	287.24
Disability claims .....	322.75

\$88,391.08

Expenditures of 1919 Balances Paid in 1920

Salaries and clerk hire.....	\$666.67
General office expenses.....	41.84
Armory rentals .....	449.16

ADJUTANT GENERAL (Continued)

Military fund .....	\$4,460.82
Support of naval militia.....	31.13
Fire-proof building, construction.....	5,513.33
Disability claims .....	620.00

---

\$11,782.95

January 1 to June 30, 1921

Salary and clerk hire.....	\$1,934.43
General office expenses.....	1,477.86
Armory rentals .....	3,851.58
Military fund .....	27,017.49
Support of naval militia.....	36.34

---

\$34,317.70

Expenditures of 1920 Balances Paid in 1921

Armory rentals .....	\$222.23
----------------------	----------

July 1, 1921 to June 30, 1922

Salaries and clerk hire.....	\$4,255.78
General office expenses.....	3,248.55
Armory Rentals .....	15,576.24
Andrew H. Morong, official duties as Special State Constable .....	106.60
Military Fund .....	90,253.62
Claims for disability .....	308.35
Maine Volunteers Spanish War.....	22.00

---

\$113,771.14

Expenditures of 1920-21 Balances Paid in 1922

Publication of Grand Army Records.....	\$454.47
General Office Expenses.....	56.24
Armory Rentals .....	116.03
Military Fund .....	811.89
Report of War Period.....	963.60
Publication of Grand Army Records.....	370.04

---

\$2,772.27

## ATTORNEY GENERAL'S DEPARTMENT

1922

One state official,—Attorney General. Male  
One Deputy Attorney General. Male  
One Assistant Attorney General. Male  
Two clerks and stenographers. Female  
Total—5.

The following information concerning this office was furnished the Committee by the present Attorney General:—

“In compliance with your request for a brief history of the office of the Attorney General and duties thereof, I beg leave to submit the following.

The first Legislature of Maine passed an act providing for an Attorney General, and the office was held by Hon. Erastus Foote for twelve years, and his duties are not clearly defined, but the fact that he had a small salary would seem to indicate that his duties were not arduous.

In 1820 his salary was increased to \$900,00. Nothing further is found in relation to the duties of the Attorney General until 1839, when, by Chapter 408 of the laws of that year, the Attorney General was required to make a report to the Governor and Council. The first report was filed in December 1, 1840, by Attorney General Stephen Enery of Paris, from which report I make the following observations. The entire report consisted of fourteen pages and disclosed that in the year 1840 there were only two capital cases and the County of Cumberland, the largest county in the State, disposed of one hundred thirty-five cases at the four terms of court including all minor offences brought before the Grand Jury. From that report I also quote the following:

“Nothing, indeed, short of Infinite Wisdom and Goodness, can be expected to remove crime entirely from the world: but as instruments in ameliorating public and private morals, in bringing home to the hearts and lives of men the great and affecting truth, that crime necessarily leads to misery and degradation, men high in office, legislators, and all who exert or might exert much influence on society, have solemn duties and responsibilities resting upon them, in a faithful discharge of which great good may be justly anticipated.”

The above would seem to indicate that the Attorney General for the year 1840, was a man of faith as well as a good lawyer.

A search for the reports of the Attorney General in the State Library revealed the fact that for the years from 1840 to 1858, no reports can be found.

By Chapter 289 of the Laws of 1852, the Attorney General is required to attend the Law Court in cases where the State is interested, and to prosecute and carry on all capital cases.

## ATTORNEY GENERAL. (*Continued*)

By laws of 1870, Chapter 154, in addition to his salary the Attorney General was authorized to collect from the State his expenses while away from home on official business.

In 1877, the Legislature by Chapter 168, authorized the Attorney General to investigate charges against persons accused of murder or arson, and to employ agents to assist him in doing the same.

In 1877 by Chapter 125, the salary of the Attorney General was fixed at \$1000, and when the legislature provided that all corporations organized in this State must have the certificate approved by the Attorney General, he was authorized to collect a fee of \$5.00 for the same, and this continued until the year, 1905.

In 1901 by Chapter 162, his duties were increased, and he was required by himself or through the various county attorneys to provide for the detection of crime and arrest of criminals, and for that purpose was authorized to employ detectives.

By Chapter 162 of the Laws of 1905, the salary of the Attorney General was fixed at \$4000.00, his duties enlarged and a deputy furnished him, and all fees collected by his office were turned over to the State Treasurer. The act provided that the assistant should maintain an office at the State House, and Hon. Hannibal Hamlin of Ellsworth was the first Attorney General to have an assistant and maintain an office at the Capitol. He began his duties July 1, 1905, and his assistant was the Hon. Warren C. Philbrook, afterwards Attorney General, and now Associate Justice of the Supreme Court.

From that time on, the duties of the office have increased rapidly, so that now it requires four persons working constantly, and a fifth, part of the time, to do the work.

In 1913, the duties of the Attorney General were further enlarged by requiring him to assist all County Attorneys at any term of court when required, and this statute has placed heavy additional burdens on the Attorney General, as it required him to keep in touch with the work of the county attorneys in the sixteen counties of the State.

The duties of the office were further increased by Chapter 283 of the Public Laws of 1917 requiring the Attorney General to investigate violations of the law for the heads of the departments, and to prosecute any and all offenders.

By the year 1919, the duties of the office had increased so rapidly that the Legislature by Chapter 210 of the Public Laws of that year, increased the duties further and authorized the Attorney General to employ such assistance as should be necessary to carry on the work, and required him to appoint an assistant to collect for the State all inheritance taxes. This



## ATTORNEY GENERAL *(Continued)*

part of the work of the office has appeared to be very advantageous, and during the first six months of 1922, the sum of \$256,825.49 was collected.

The Attorney General was also authorized to appoint an assistant to draft bills for the members of the Legislature.

Such is a brief history of the office, and it will be readily seen that the work of the office has steadily increased since 1900, and in my opinion will continue to increase out of proportion to the duties of all other departments for the reason that each department is inclined to take the precaution to consult the Attorney General in all matters which involve any uncertainty of interpretation of the law."

### Expenditures

1892	.....	\$1,070.50
1893	.....	1,072.00
1894	.....	1,225.62
1895	.....	1,447.29
1896	.....	1,140.00
1897	.....	1,747.13
1898	.....	1,450.00
1899	.....	1,000.00
1900	.....	1,900.00

During the years 1901-06 inclusive accounts were kept by appropriations and special funds and have not been divided according to departments.

1907	.....	\$3,074.63
1908	.....	2,331.33
1909	.....	8,644.23

### 1910

Salary of attorney general.....	\$4,000.00
Salary of assistant attorney general.....	1,800.00
Expenses .....	1,277.10
Printing, binding, stationery.....	748.07
Arrest and apprehension of criminals.....	152.41
Costs in criminal prosecutions.....	75.00
	\$8,052.58

### 1911

Salary of attorney general.....	\$4,000.00
Salary of assistant attorney general.....	840.00
Clerk hire .....	654.47
Traveling expenses .....	266.61

ATTORNEY GENERAL (*Continued*)

Telephone .....	\$71.22
Printing and binding.....	848.11
Stationery and office supplies.....	35.14
Postage .....	150.00
Miscellaneous, including detective work.....	415.58
	\$7,281.13

1912

Salary of Attorney General.....	\$4,000.00
Expenses of Attorney General.....	1,385.14
Printing, binding, etc. ....	639.42
Arrest and apprehension of criminals.....	1,000.00
Costs in criminal prosecutions.....	750.00
Arrest and apprehension of criminals (any moneys in the treasury not otherwise appropriated).....	342.33
	\$8,116.89

1913

Salary .....	\$4,000.00
Salary of assistant attorney general.....	846.77
Clerk hire .....	810.00
Telephone and telegraph.....	142.93
Postage .....	150.00
Freight and express.....	2.05
Stationery and office supplies.....	164.68
Printing and binding.....	143.20
Traveling expenses .....	619.37
Arrest and apprehension of criminals.....	762.53
Services in relation to collection of taxes.....	1.62
	\$7,643.15

1914

Salary of Attorney General.....	\$4,000.00
Salary of Assistant Attorney General.....	1,800.00
Postage .....	175.00
Clerk hire .....	804.00
Telephone and telegraph.....	159.82
Express .....	4.22
Stationery and office supplies.....	297.23
Traveling expenses .....	593.00
Printing and binding.....	73.62
Arrest and apprehension of criminals.....	417.03
Revenue stamps .....	2.00
	\$8,325.92

ATTORNEY GENERAL (*Continued*)

Expenditures of 1913 Balances Paid in 1914

Telephone .....	\$18.85
Postage .....	150.00
Stationery and office supplies.....	32.86
Printing and binding.....	83.32
Traveling expenses .....	21.26
Detective work .....	256.16
	\$562.95

1915

Salary of attorney general.....	\$4,000.00
Salary of assistant.....	1,900.00
Postage .....	250.00
Clerk hire .....	824.00
Telephone and telegraph.....	108.69
Express .....	4.53
Stationery and office supplies.....	147.13
Traveling expenses .....	615.42
Printing and binding.....	1,374.40
Detective work, 1914 deficiency.....	63.74
Detective work .....	1,225.91
Miscellaneous .....	6.50
Alfred Yankauer, reporting information of inheritance taxes .....	115.95
Telephone, 1914 def.....	13.31
	\$10,649.58

Expenditures of 1914 Balances Paid in 1915

Telephone .....	\$1.35
Printing .....	1.70
Detective work .....	82.97
	\$86.02

1916

Salary .....	\$4,000.00
Salary of assistant.....	2,000.00
Postage .....	456.16
Clerk hire .....	820.00
Telephone and telegraph.....	137.77
Express .....	5.33
Stationery and office supplies.....	253.55
Traveling expenses .....	177.05
Detective work .....	2,534.93
Printing and binding.....	167.50
Miscellaneous .....	103.87
	\$10,656.16

ATTORNEY GENERAL (Continued)

Expenditures of 1915 Balances Paid in 1916

Detective work .....	\$135.00
Fee of constable .....	2.12

---

\$137.12

1917

Salary of attorney general.....	\$4,000.00
Salary of assistant attorney general.....	1,919.37
Expenses of attorney general.....	1,438.99
Printing and binding.....	1,423.54
Arrest and apprehension of criminals.....	5,629.48
Alfred Yankauer .....	150.00
Investigation of railroad rates.....	500.00

---

\$15,061.38

Expenditures of 1916 Balances Paid in 1917

Printing report, etc. ....	\$187.40
----------------------------	----------

1918

Investigation of railroad rates.....	\$5,965.31
Salary of attorney general.....	4,000.00
Salary of assistant.....	2,000.00
Expenses of attorney general.....	1,458.02
Printing and binding.....	1,344.44
Arrest and apprehension of criminals.....	*23,594.30
Sheriff White hearing.....	1,075.64
Investigation rates Cumberland County Power and Light Company .....	8,506.38

---

\$47,944.09

Expenditures of 1917 Balances Paid in 1918

Arrest and apprehension of criminals.....	\$4,309.92
Investigation of railroad rates.....	750.00
Printing and binding.....	153.33

---

\$5,213.25

1919

Salaries and clerk hire.....	\$8,713.26
General office expenses.....	3,168.97
Arrest and apprehension of criminals.....	10,566.04
Inheritance Tax .....	1,462.63

---

\$23,910.90

ATTORNEY GENERAL (*Continued*)

Expenditures of 1918 Balances Paid in 1919

Telephone .....	\$30.55
Express .....	1.15
Services and expenses account apprehension of criminals .....	1,954.19
Services and expenses investigation rates of Cum- berland County Power & Light Co. ....	200.70
Services of sheriffs.....	2.48
Traveling expenses .....	37.08
Printing .....	50.14
	\$2,276.29

1920

Salaries and clerk hire.....	\$18,221.47
General office expenses.....	3,203.96
Arrest and apprehension of criminals.....	11,923.50
Inheritance taxes .....	3,618.62
Revision of collateral inheritance tax and probate laws .....	275.80
	\$37,243.35

Expenditures of 1919 Balances Paid in 1920

Salaries and clerk hire.....	\$600.00
General office expenses.....	233.91
Arrest and apprehension of criminals.....	741.13
	\$1,575.04

\*Increased expenditure due to fact that during time there was vacancy in office of Fish and Game Commissioner, the wardens were paid from this appropriation.

January 1 to June 30, 1921

Salaries and clerk hire.....	\$5,519.25
General office expenses.....	1,697.10
Arrest and apprehension of criminals.....	2,120.21
Inheritance taxes .....	1,355.67
	\$10,968.64

Expenditures of 1920 Balances Paid in 1921

Arrest and apprehension of criminals.....	\$114.16
Inheritance taxes.....	557.20
	\$671.36

ATTORNEY GENERAL (*Continued*)

July 1, 1921 to June 30, 1922

Salaries and clerk hire.....	\$9,637.17
General office expenses.....	2,754.08
Arrest and apprehension of criminals.....	6,240.56
Inheritance taxes, salary and expenses.....	3,670.13
	<hr/>
	\$22,301.94

Expenditures of 1920-21 Balances Paid in 1922

Salary and clerk hire.....	\$168.98
General office expenses.....	614.08
Arrest and apprehension of criminals.....	471.85
Inheritance taxes .....	13.37
	<hr/>
	\$1,268.28

## BANKING DEPARTMENT

1922

One state official,—Bank Commissioner. Male  
One Deputy Bank Commissioner. Male  
Seven examiners. Male  
Two clerks and stenographers. Female  
Total—11.

This department was created in 1831 when a law was enacted providing for the appointment of two Bank Commissioners whose duty it was to examine the various banking institutions of the State. In 1868 a law was passed, Chapter 220 of that year, providing that instead of two Bank Commissioners there be appointed an Examiner of Banks and Insurance Companies.

This arrangement was again changed in 1870, Chapter 156, providing for the appointment of an Insurance Commissioner, one of the provisions being that no person holding the office of Insurance Commissioner should at the same time hold the office of Examiner of Banks.

The law of 1874, Chapter 176, provides that the Examiner of Banks shall receive compensation of fifteen dollars for each bank examined. In 1905, Chapter 12, the Bank Examiner was given authority over Trust and Banking Companies and in this same year his salary was increased \$2500, in addition to traveling expenses.

In 1909, Chapter 12, the title of Bank Examiner was changed to Bank Commissioner, and it was provided that the Governor should appoint for a term of three years. By the same law he was authorized to employ one or more clerks as the business of the office might require and that one of the clerks might be designated as Deputy Bank Commissioner.

Chapter 339 of the Public Laws of 1915 makes a change so that two of the clerks in the department may be designated as Deputy Bank Commissioners.

In 1917, Chapter 115, the term of office of the Bank Commissioner was increased to four years. It also provides that the Commissioner shall give bond with sureties in the sum of \$20,000. In the same year, Chapter 220, the salary of the Commissioner was increased from \$2500 to \$4000. It further provides that only one of the clerks of the department shall be designated as Deputy Bank Commissioner and that two clerks may be designated as Bank Examiners, the Deputy Commissioner to receive \$2200, one Examiner to receive \$1800, and one Examiner to receive \$1500. These salaries to be in addition to actual traveling expenses.

In 1919 the Bank Commissioner was given charge over dealers in securities for the purpose of enforcing the so-called "blue sky law."

## BANK COMMISSIONER'S DEPARTMENT

### Expenditures

1892	.....	\$2,800.00
1893	.....	3,071.87
1894	.....	3,128.00
1895	.....	3,220.00
1896	.....	3,100.00
1897	.....	3,900.00
1898	.....	3,899.98
1899	.....	4,150.00
1900	.....	4,150.00

During the years 1901-06 inclusive accounts were kept by appropriations and special funds and have not been divided according to departments.

1907	.....	\$4,155.05
1908	.....	3,393.25
1909	.....	8,254.77

### 1910

Salary of bank commissioner.....	\$2,500.00
Salary of deputy and clerks.....	2,403.00
Traveling expenses .....	960.74
Printing, binding, etc. ....	1,860.67
Expenses of organizing trust companies.....	2.10
	\$7,726.51

### 1911

Salary of bank commissioner.....	\$2,500.00
Salary of clerk.....	2,333.00
Verification of savings accounts to be paid from savings bank tax, estimated.....	13,060.65
Traveling expenses .....	1,025.22
Telephone and telegraph.....	102.30
Postage .....	189.32
Express .....	93.24
Printing and binding.....	2,078.72
Stationery and office supplies.....	433.55
Magazines .....	10.00
	\$21,826.00

### 1912

Salary of Bank Commissioner.....	\$2,500.00
Salary of clerks.....	2,535.25
Traveling expenses .....	1,160.06



BANK COMMISSIONER (*Continued*)

Expenses of organizing trust companies, balance from 1911 .....	\$2.92
Printing, binding, etc. ....	1,287.33

\$7,485.56

1913

Salary of Commissioner.....	\$2,500.00
Clerk hire .....	2,958.87
Telephone and telegraph.....	84.53
Freight and express.....	51.12
Stationery and office supplies.....	216.11
Printing and binding.....	219.80
Postage .....	150.00
Traveling expenses .....	1,452.37
Miscellaneous .....	15.00
Advertising .....	9.07

\$7,656.87

1914

Salary of Bank Commissioner.....	\$2,500.00
Telephone and telegraph.....	113.12
Freight and express.....	15.29
Clerk hire .....	3,205.46
Stationery and office supplies.....	275.03
Postage .....	213.24
Printing and binding.....	157.12
Traveling expenses .....	1,589.52
Advertising .....	136.91
Miscellaneous .....	121.50
Amount paid to banks for verification of savings deposits .....	13,886.55

\$22,213.74

Expenditures of 1913 Balances Paid in 1914

Telephone and telegraph.....	\$18.77
Printing and binding.....	1,426.43
Traveling expenses .....	19.67
Stationery and office supplies.....	109.14
Advertising .....	15.89

\$1,589.90

1915

Salary of bank commissioner.....	\$2,500.00
Freight and express.....	4.68
Salary of deputy bank commissioner.....	1,800.00
Clerk hire .....	1,581.50

BANK COMMISSIONER (Continued)

Telephone .....	\$96.79
Stationery and office supplies.....	283.26
Postage .....	215.00
Printing and binding.....	911.21
Traveling expenses .....	1,077.35
Miscellaneous .....	15.60
Advertising .....	84.07
Verification of savings deposits.....	4,826.56
	\$13,396.02

Expenditures of 1914 Balances Paid in 1915

Telephone .....	\$5.10
Telephone, 1915 bill.....	11.40
Express, 1915 bill.....	.78
Stationery and office supplies.....	136.56
Stationery and office supplies, 1915.....	49.98
Postage, 1915 .....	63.24
Printing and binding .....	1,206.22
Printing and binding, 1915.....	7.71
Advertising, 1915 .....	.85
Subscription to agency.....	100.00
	\$1,581.84

1916

Salary .....	\$2,500.00
Salaries of deputy commissioners.....	3,300.00
Clerk hire .....	1,600.00
Telephone and telegraph.....	110.18
Postage .....	1,514.40
Miscellaneous .....	322.08
Stationery and office supplies.....	270.95
Printing and binding.....	881.81
Traveling expenses .....	2,179.24
Advertising .....	218.90
Express .....	17.27
	\$12,914.83

Expenditures of 1915 Balances Paid in 1916

Office supplies .....	\$135.00
Printing and binding.....	1,194.39
National Quotation Bureau, subscription.....	60.00
	\$1,389.39

BANK COMMISSIONER (Continued)

1917

Salary of bank commissioner.....	\$3,221.19
Salaries of clerks.....	5,735.67
Traveling expenses .....	2,187.85
Printing, stationery, etc. ....	1,284.92
Verification of savings deposits.....	1,837.70
Organization of trust companies.....	168.01
	\$14,435.34

Expenditures of 1916 Balances Paid in 1917

Printing annual report, etc. ....	\$747.98
Verification of savings deposits.....	490.00
	\$1,237.98

1918

Salary of Bank Commissioner.....	\$4,000.00
Salaries of clerks.....	9,302.49
Traveling expenses .....	4,631.43
Printing, stationery, etc. ....	1,646.87
Verification of savings deposits.....	306.60
Loan agency inspection.....	1,274.01
	\$21,161.40

Expenditures of 1917 Balances Paid in 1918

Printing report, etc. ....	\$801.20
----------------------------	----------

1919

Salaries and clerk hire.....	\$15,023.14
General office expenses.....	8,269.35
Salary and expenses of loan agency.....	1,907.59
Verification of savings deposits.....	7,185.98
Registration of dealers in securities.....	449.40
Expenses of organizing trust companies.....	512.99
	\$33,348.45

Expenditures of 1918 Balances Paid in 1919

Stationery and supplies.....	\$110.00
Express .....	.58
Printing and binding.....	942.07
Stenographic work .....	82.10
	\$1,134.75

BANK COMMISSIONER (Continued)

1920

Salaries and clerk hire.....	\$19,533.44
General office expenses.....	9,597.58
Loan agency inspection.....	772.58
Verification of savings deposits.....	6,983.95
Registration of dealers in securities.....	3,607.13
Expenses of organizing trust companies.....	155.20
	<hr/>
	\$40,649.88

Expenditures of 1919 Balances Paid in 1920

Salaries and clerk hire.....	\$600.00
General office expenses.....	1,356.66
Loan agency inspection.....	1.20
Verification of savings deposits.....	109.87
Registration of dealers in securities.....	143.09
	<hr/>
	\$2,210.82

January 1 to June 30, 1921

Salaries and clerk hire.....	\$9,317.81
General office expenses.....	4,642.42
Verification of savings deposits.....	1,465.37
Expenses of organizing trust companies.....	63.91
Registration of dealers in securities.....	1,559.30
	<hr/>
	\$17,048.81

Expenditures of 1920 Balances Paid in 1921

General office expenses.....	\$124.71
Verification of savings deposits.....	48.20
	<hr/>
	\$172.91

July 1, 1921 to June 30, 1922

Salary and clerk hire.....	\$19,375.57
General office expenses.....	8,342.06
Verification of savings deposits.....	7,399.31
Expenses of organizing trust companies.....	148.26
Loan agency inspection.....	7.63
Registration of dealers in securities.....	4,353.61
	<hr/>
	\$39,626.44

Expenditures of 1920-21 Balances Paid in 1922

General office expenses.....	\$2,128.77
General office expenses.....	495.91
Verification of savings deposits.....	488.83
Expenses of organizing trust companies.....	22.12
Registration of dealers in securities.....	36.15
	<hr/>
	\$3,171.78

## BOARD OF STATE ASSESSORS

1922

Three state officials,—Assessors. Male  
Four clerks. Male  
Three clerks and stenographers. Female  
Total—10.

The Board of State Assessors was created by Chapter 103 of the Public Laws of 1891, consisting of three members. The term of office of the first Board provided, that one be chosen for two years, one for four years, and one for six years, the members of said Board to be elected by the Senators and Representatives in joint convention. They were to perform and do all acts at that time required by law to be done by the Governor and Council relating to the assessing and taxing of railroad corporations, associations and all corporations, companies or persons doing telephone, telegraph or express business and assess all taxes upon corporate franchises. It was their duty also to equalize the state tax and to fix the valuation of towns. They were to file with the Secretary of State biennially the state valuation as fixed by the Board. They were provided with rooms at the State House and allowed to employ such clerical assistance as they deemed necessary at an expense not exceeding \$600 per annum. Each assessor was to receive an annual salary of \$1500.

In 1893, Chapter 167, we find that the Board of State Assessors was required to hold sessions in every county of the state at least once in two years and the further requirement that town assessors be required to attend meetings and answer questions under oath if necessary. Chapter 291 makes provision that the owners of wild lands or of rights of timber and grass on public lots shall appear before the Board and render unto them a list of wild lands thus owned and answer such questions as the Board may deem necessary. Owners of less than five hundred acres exempted from this provision. Chapter 201 provides that the State Assessors may upon knowledge of clerical error make abatement of taxes or they may abate tax when property has been doubly taxed. In this year also their allowance for clerical assistance was increased to a sum not exceeding \$1000 per annum.

In 1901, Chapter 260, it was made the duty of the Board of State Assessors to biennially investigate and examine the system and method of taxation of other states and to incorporate the result of their investigation in their annual report.

In 1907, Chapter 93, provides that the registers of deeds of the various counties were required to transmit to the Board of State Assessors a certified copy of all records of transfers of wild lands within ten days after such records were made.

## BOARD OF STATE ASSESSORS (*Continued*)

In 1909, Chapter 220, a change was made in the manner of choosing members of the Board of State Assessors by striking out the provision for them to be elected by the Senators and Representatives and providing they they be appointed by the Governor with the advice and consent of the Council. This law provides that the Governor shall designate the chairman; also that each member shall receive a salary of \$2000 in addition to actual expenses, and that said Board shall be in continuous session and open for the transaction of business every secular day.

In 1913 provision was made for additional clerk hire.

In 1915, Chapter 251, provides that local assessors of taxes shall include an inventory of sheep, swine, neat cattle and fowl and that they shall make return thereof to the State Assessors who shall tabulate the returns and publish them in detail.

In 1917, Chapter 253 provides that personal property in unorganized townships is to be returned to the Board of State Assessors and that such property shall be assessed by said board for a just proportion of all state and county taxes. Also this year an increase was made in the compensation of clerks.

In 1919 provision was made for further increase in clerical assistance.

### Expenditures

1892	.....	\$5,788.90
1893	.....	6,284.39
1894	.....	6,816.04
1895	.....	7,126.44
1896	.....	7,148.49
1897	.....	7,050.85
1898	.....	6,646.42
1899	.....	6,615.62
1900	.....	6,697.52

During the years 1901-06 inclusive accounts were kept by appropriations and special funds and have not been divided according to departments.

1907	.....	\$4,458.96
1908	.....	4,906.79
1909	.....	16,529.70

### 1910

Salaries of state assessors.....	\$5,941.67
Salary of clerk.....	1,200.00
Stationery and office supplies.....	2,570.30
Traveling expenses .....	1,065.33
Description and exploration of wild lands.....	4,962.08

---

\$15,739.38

BOARD OF STATE ASSESSORS (Continued)

1911

Salaries of board.....	\$5,810.93
Town of Buxton.....	848.48
Dexter Loan and Building Association.....	45.00
Clerk hire .....	2,000.00
Telephone .....	55.69
Express .....	21.20
Postage .....	175.00
Traveling expenses .....	769.07
Stationery and office supplies.....	137.92
Printing and binding.....	1,614.36
Advertising .....	46.42
Surveyors .....	3,765.86

---

\$15,290.03

1912

Salaries of Board.....	\$6,000.00
Salary of clerk.....	1,046.66
Ascertaining value of wild lands.....	4,926.22
Stationery, office supplies, etc. ....	1,775.84
Traveling expenses .....	882.07

---

\$14,630.79

1913

Salaries of Board.....	\$6,000.00
Clerk hire .....	2,094.13
Telephone and telegraph.....	38.14
Freight and express.....	13.64
Stationery and office supplies.....	152.47
Postage .....	108.00
Printing and binding.....	765.90
Traveling expenses .....	1,185.30
Miscellaneous .....	12.25
Surveyors and explorers.....	2,991.60
Advertising .....	59.76

---

\$13,421.19

1914

Salary of board.....	\$6,000.00
Clerk hire .....	2,200.00
Postage .....	285.50
Telephone .....	37.25
Express .....	12.62
J. J. Dearborn, salary as State Assessor from April 1 to April 9, 1913.....	50.00
R. E. Mullaney, plans of lands.....	150.00

BOARD OF STATE ASSESSORS (Continued)

Miscellaneous .....	\$ .65
Stationery and office supplies.....	583.36
Printing and binding.....	99.61
Traveling expenses .....	1,341.05
Surveyors and explorers.....	4,679.45
Advertising .....	57.99
	\$15,497.48

Expenditures of 1913 Balances Paid in 1914

Telephone .....	\$3.40
Express .....	1.35
Stationery and office supplies.....	26.07
Postage .....	100.00
Printing and binding.....	1,328.70
Traveling expenses .....	132.53
	\$1,592.05

1915

Salaries of members of board.....	\$5,850.00
Salary of clerk.....	1,200.00
Salary of stenographer.....	1,000.00
Extra clerk hire.....	25.40
Postage .....	60.50
Telephone .....	54.53
Trucking and express.....	15.71
Miscellaneous .....	203.26
Stationery and office supplies.....	190.62
Printing and binding, 1914 deficiency.....	356.60
Printing and binding.....	1,806.47
Traveling expenses .....	1,152.52
Surveyors and explorers.....	10,000.00
Advertising .....	73.20
	\$21,988.81

Expenditures of 1914 Balances Paid in 1915

Telephone .....	\$2.80
Express .....	.98
Stationery and office supplies.....	45.88
Printing and binding.....	1,635.11
Traveling expenses .....	2.00
Advertising .....	.75
	\$1,687.52



BOARD OF STATE ASSESSORS (Continued)

1916

Salaries of members of board.....	\$6,000.00
Clerk hire .....	2,673.33
Postage .....	227.11
Telephone .....	55.47
Express .....	6.45
Miscellaneous .....	14.90
Stationery and office supplies.....	466.88
Printing and binding.....	344.27
Traveling expenses .....	1,263.82
Advertising .....	90.91
Surveyors and explorers.....	10,074.87
	\$21,218.01

Expenditures of 1915 Balances paid in 1916

Postage .....	\$68.59
Printing and binding.....	500.57
	\$569.16

1917

Salary of board of state assessors.....	\$6,000.00
Salary of clerk.....	1,345.27
Salary of additional clerk.....	1,000.00
Stationery, printing, etc. ....	1,539.10
Traveling expenses .....	1,300.26
Ascertaining value of wild lands.....	5,115.81
	\$16,300.44

Expenditure of 1916 Balances Paid in 1917

Stationery, postage, etc. ....	\$2,389.70
--------------------------------	------------

1918

Salary of board.....	\$6,000.00
Salary of additional clerk.....	965.11
Stationery and office supplies.....	3,009.60
Ascertaining value of wild lands.....	5,164.28
Traveling expenses .....	1,535.14
Salary of clerk.....	1,500.00
	\$18,174.13

Expenditures of 1917 Balances Paid in 1918

Stationery and office supplies.....	\$4.90
-------------------------------------	--------

BOARD OF STATE ASSESSORS (Continued)

1919

Salaries and clerk hire.....	\$10,299.25
General office expenses.....	3,771.05
Ascertaining value of wild lands.....	13,975.69
	<hr/>
	\$28,045.99

Expenditures of 1918 Balances Paid in 1919

Telephone .....	\$7.45
Office Supplies .....	105.00
Printing and binding.....	180.53
	<hr/>
	\$292.98

1920

Salaries and clerk hire.....	\$12,658.67
General office expenses.....	3,576.25
Ascertaining value of wild lands.....	14,306.56
	<hr/>
	\$30,541.48

Expenditures of 1919 Balances Paid in 1920

Salaries and clerk hire.....	\$2,000.00
General office expenses.....	123.82
Ascertaining value of wild lands.....	256.00
	<hr/>
	\$2,379.82

January 1 to June 30, 1921

Salaries and clerk hire.....	\$6,367.65
General office expenses.....	1,136.50
Ascertaining value of wild lands.....	6,867.08
Expert assistance .....	402.68
	<hr/>
	\$14,773.91

Expenditures of 1920 Balances Paid in 1921

General office expenses.....	\$150.00
------------------------------	----------

July 1, 1921 to June 30, 1922

Salaries and clerk hire.....	\$13,913.66
General office expenses.....	3,790.40
Ascertaining value of wild lands.....	23,414.57
Expert assistance .....	2,695.88
Lena I. Sanborn, bonus for 1918.....	75.96
	<hr/>
	\$43,890.47

Expenditures of 1920-21 Balances Paid in 1922

General office expenses.....	\$4,201.26
Ascertaining value of wild lands.....	4,522.19
Expert assistance .....	371.77
	<hr/>
	\$9,095.22

COMMISSIONER OF AGRICULTURE

1922

One state official,—Commissioner. Male  
Sixteen Division Chiefs and Assistants. Male  
Eight clerks and stenographers. Female  
Total—25.

LIST OF PRINCIPAL LEGISLATIVE ENACTMENTS  
SINCE 1820 TOGETHER WITH EXPENDITURES  
SINCE 1907

1832—Samuel E. Smith of Wiscasset, Governor

Chap. 24. State aid granted agricultural and horticultural societies. Arranged so amount going into any one county not to exceed \$300.

1852—John Hubbard of Hallowell, Governor

Chap. 274. Board of Agriculture established, composed of one member from each of the incorporated agricultural and horticultural societies.

1856—Samuel Wells of Portland, Governor

Chap. 239. Change in membership, requiring one member from each county.

1857—Hannibal Hamlin of Hampden (rs) and Jos. H.  
Williams of Augusta, Governors

Chap. 27. Amendment regarding election of members of Board of Agricultural societies.

1860—Lot M. Morrill of Augusta, Governor

Chap. 186.—Membership changed so as to include one member from the state agricultural society.

1869—Joshua L. Chamberlain of Brunswick, Governor

Chap. 192. Number of members increased by addition of five appointed by the Governor.

1880—Daniel F. Davis of Corinth, Governor

Chap. 235. Board of Agriculture remodeled, to consist of President and Professor of Agriculture of the state college and one person from each county of the state. Members to be reimbursed for expenses only, the whole not to exceed \$400 annually. Board to appoint a Secretary for term of three years at \$600 and expenses yearly.

1883—Frederick Robie of Gorham, Governor

Chap. 132. Amendment relating to appointment of Secretary.

## COMMISSIONER OF AGRICULTURE (*Continued*)

Chap. 133. Amendment regarding election of members from the several counties.

1891—Edwin C. Burleigh of Bangor, Governor.

Chap. 33. Salary of Secretary increased to \$1500 per year and expenses.

1897—Llewellyn Powers of Houlton, Governor

Chap. 223. Deals with the election of members of the Board by the several agricultural societies. Chap. 266. Duties of Board and its Secretary extended. Here we find the first "good roads" legislation for the Secretary of Board of Agriculture is required to study the construction and maintenance of ways and in his report make recommendations and suggestions.

1901—John Freemont Hill of Augusta, Governor

Chap. 204. Establishes State Department of Agriculture with one Commissioner elected by the Legislature in place of former Board. Salary fixed at \$1500 and expenses. He may employ necessary clerical assistance, not exceeding \$1000. He is to hold farmers' institutes and dairymen's conferences, apportion the stipend due agricultural societies and fairs, and act for the state in the enforcement of laws relating to sale or manufacture of impure or adulterated food or seed products.

1905—William T. Cobb of Rockland, Governor

Chap. 29. Makes an annual appropriation of \$5000 for protection of trees and shrubs and places the work in the Department of Agriculture.

Chap. 39. Requires Commissioner to act for the state in the enforcement of the law relating to sale or manufacture of milk, oleo-margarine, etc.

1907—Same Governor

Chap. 15. Amending law relating to protection of trees and shrubs. Total expenditures—\$46,451.14.

1908—Same Governor and laws

Total expenditures—\$58,491.91.

1909—Bert M. Fernald of Poland, Governor

Chap. 34. Change made regarding bureau of entomology and increasing appropriation.

Chap. 35. Making similar change regarding dairy products.

Chap. 98. Places additional duties upon the commissioner and enlarges appropriation.

Total expenditures—\$78,503.75.

COMMISSIONER OF AGRICULTURE (*Continued*)

1911—Frederick W. Plaisted of Augusta, Governor

Chap. 82. Makes Commissioner the State Sealer of Weights and Measures.

Chap. 84. Amends law relating to protection of trees and shrubs and provides a fee for license to sell nursery stock.

Chap. 176. Amends law relating to protection of trees and shrubs. Directs Commissioner to institute all prosecutions and provides that penalties recovered shall go to the State Treasury to be kept as a fund for use of Commissioner.

Total expenditures—\$80,777.47.

1912—Same Governor and laws.

Total expenditures—\$87,918.14.

1913—William T. Haines of Waterville, Governor

Chap. 120. Amends law relating to protection of trees and shrubs, reducing amount of the fee for license to sell nursery stock.

Chap. 140. Places upon the department the enforcement of law regarding sale of agricultural seeds, commercial feeding stuffs, fertilizers, dairy products, drugs, foods, fungicides and insecticides.

Chap. 156. Regulates the packing, shipping and sale of apples and places the enforcement of the law on the Department.

Total expenditures—\$124,251.40.

1914—Same Governor and laws

Total expenditures—\$174,962.69.

1915—Oakley C. Curtis of Portland, Governor

Chap. 147. Creates a new Commission known as the "Crop Pest Commission." This Commission to direct the Commissioner of Agriculture to make regulations necessary to protect vegetation. Act did not repeal any existing legislation.

Total expenditures—\$180,530.93.

1916—Same Governor and laws

Total expenditures—\$149,039.90.

1917—Carl E. Milliken of Island Falls, Governor

Chap. 141. Commissioner of Agriculture, to expend \$3000 annually for improvement and certification of seeds.

Chap. 150. Provides for appointment of Deputy Commissioner of Agriculture.

Chap. 201. Term of office of Commissioner increased to four years.

Chap. 218. Commissioner to expend \$3500 annually in

COMMISSIONER OF AGRICULTURE (*Continued*)

study of methods and cost of marketing farm products and purchasing farm supplies.

Total expenditures—\$155,695.05.

1918—Same Governor and laws

Employment of a "Sheep Specialist" authorized by an order of Governor and Council.

Total expenditures—\$118,820.06.

1919—Same Governor

Chap. 64. Commissioner authorized to group the various departmental activities into five divisions:

1. Division of animal industry.
2. Plant industry.
3. Markets.
4. Inspection.
5. Administration.

Chap. 85. Commissioner to have analyses of commodities, except milk and cream, made at the Maine Agricultural Experiment Station.

Chap. 99. Provides for co-operative work with the U. S. Department of Agriculture.

Chap. 150. Commissioner authorized to employ an expert in animal husbandry and suitable assistance.

Chap. 150. Commissioner to prepare and distribute blanks and gather agricultural statistics.

Chap. 204. Amends law relating to dairy products.

Total expenditures—\$119,172.38.

1920—Same Governor and laws

Total expenditures—\$128,282.84.

1921—Frederic H. Parkhurst of Bangor (deceased)

Percival P. Baxter of Portland, Governor

Chap. 44. Amends law regarding division of markets.

Chap. 47. Department directed to inspect colonies of bees and give advice and assistance.

Chap. 54. Repeals law creating office of live stock sanitary commissioner and place work upon the department of agriculture.

Chap. 81. Commissioner to investigate and furnish statements to shippers regarding condition of perishable farm products.

Expenditures—six months period—\$59,269.90.

Expenditures—following full year—\$183,748.24.

COMMISSIONER OF AGRICULTURE (Continued)

Expenditures

1892 .....	\$15,644.88
1893 .....	17,313.91
1894 .....	20,131.14
1895 .....	39,822.74
1896 .....	38,149.14
1897 .....	18,199.10
1898 .....	17,657.07
1899 .....	18,246.62
1900 .....	19,898.35
During the years 1901-06 inclusive accounts were kept by appropriations and special funds and have not been divided according to departments.	
1907 .....	\$46,451.14
1908 .....	58,491.91
1909 .....	78,503.75

1910

Salary of commissioner.....	\$1,500.00
Salary of clerk.....	1,000.00
Traveling expenses .....	416.39
Printing and binding.....	6,403.03
Stationery and postage.....	66.48
Improving and protecting dairy interests.....	4,870.37
Enforcement of impure food laws.....	3,652.01
Aid to Agricultural Societies.....	13,889.32
Farmers' institutes and dairymen's conference.....	2,657.27
Protection of trees and shrubs.....	22,784.20
Agricultural statistics .....	2,995.61
Androscoggin Agricultural Society.....	500.00
Central Maine Fair Association.....	2,500.00
Maine State Pomological Society.....	953.31
Eastern Maine State Fair.....	287.00
Eastern Maine Fair to encourage pomology.....	750.00
Maine State Agricultural Society.....	948.10
Maine Agric. Society for industrial exhibits.....	1,500.00

\$67,673.09

1911

Salary of commissioner.....	\$1,500.00
Clerk hire .....	3,709.92
Traveling expenses .....	4,920.85
Printing and binding.....	4,092.16
Aid to Agricultural Societies.....	14,847.42
Maine State Pomological Society.....	1,000.00
Maine State Agricultural Society.....	943.37

COMMISSIONER OF AGRICULTURE (*Continued*)

Maine State Agricultural Society for industrial exhibits	\$1,500.00
Eastern Maine State Fair	496.00
Eastern Maine State Fair to encourage pomology	750.00
New England Fruit Show	338.66
Central Maine Fair Co.	2,500.00
Sagadahoc Agricultural and Horticultural Society	1,208.47
Telephone and telegraph	165.74
Postage	888.48
Stationery and office supplies	328.61
Freight and express	335.14
Salary of Dairy Instructor and assistant	1,094.25
Salary of Dairy Inspector	579.50
Salary of Field Agent	747.92
Salary of State Horticulturist and assistant	1,314.84
Salary of State Entomologist and assistant	462.50
Salaries of special field agents	902.50
Salary of Inspector of Nurseries, etc.	276.61
Salary of Live Stock Sanitary Commissioner	1,000.00
Miscellaneous supplies	3,199.98
Field agents, scouts, etc.	9,163.12
Lecturers, institute speakers, etc.	1,001.60
Aid to towns in destroying brown-tailed moths	1,767.70
Veterinarians and inspectors	324.51
Diseased horses and cattle destroyed	18,291.60
Premiums on cream, milk, butter, etc.	405.79
Maine Seed Improvement Association	184.00
Miscellaneous	536.23
	<hr/>
	\$80,777.47

1912

Salary of commissioner	\$1,500.00
Clerk hire	1,000.00
Traveling expenses	499.89
Printing, binding, ruling, etc.	4,092.11
Improving and protecting dairy interests	2,749.56
Enforcement of dairy laws	4,306.72
Aid to agricultural societies	14,847.42
Protection of trees and shrubs	5,498.36
Farmers' institutes and dairymen's conference	2,702.39
Agricultural statistics	3,051.42
Maine State Pomological Society	413.06
Maine State Agricultural Society	1,000.00
Maine State Agricultural Society for industrial exhibits	1,500.00
Eastern Maine State Fair	553.37
Eastern Maine State Fair to encourage pomology	750.00



COMMISSIONER OF AGRICULTURE (*Continued*)

Prevention of Contagious Diseases among Horses and Cattle .....	\$28,546.40
Protection of trees and shrubs.....	14,917.44
	<hr/>
	\$87,918.14
Salary of commissioner.....	\$1,500.00
Salary of field agent (seed improvement).....	255.00
Salary of State horticulturist.....	1,500.00
Salary of assistant State horticulturist.....	1,200.00
Salary of field agent (gypsy moth work).....	1,471.77
Salary of dairy inspector.....	1,160.00
Salary of chemist.....	916.67
Salary of live stock sanitary commissioner.....	1,500.00
Salary of dairy instructor.....	1,330.00
Salary of assistant dairy instructor.....	690.66
Salary of sealer of weights and measures.....	825.26
Clerk hire .....	3,296.00
Telephone and telegraph.....	118.24
Postage .....	1,209.84
Freight and express.....	212.25
Stationery and office supplies.....	865.74
Printing and binding.....	3,340.92
Traveling expenses .....	4,379.42
Miscellaneous .....	20.00
Percy F. and Rose L. Jones, damages for death of Frank Jones, whose death occurred while in em- ployment of the State.....	1,000.00
C. R. Hall and George S. Lowell, appraisal on dis- eased cow destroyed.....	60.00
Maine Seed Improvement Association, sundry ex- penses .....	109.83
Inspectors, scouts, etc., gypsy moth work.....	23,554.77
Improving and protecting dairy interests, lecturers, testing, sundry supplies, etc. ....	328.55
Enforcement of dairy laws, testing and sundry sup- plies .....	16.57
Improved methods of marketing farm products, sun- dry expenses .....	919.71
Dairymen's conference, sundry expenses.....	132.59
Farmers' institutes, speakers and sundry expenses.	2,071.14
Bureau of horticulture, sundry supplies.....	184.80
Protection of trees and shrubs, sundry supplies and expenses .....	3,915.86
Aid to agricultural societies.....	14,847.42
Agricultural statistics, sundry expenses.....	414.73
Maine State Pomological Society .....	875.81
Maine State Agricultural Society.....	2,500.00

COMMISSIONER OF AGRICULTURE (Continued)

Central Maine Fair Co. ....	\$2,500.00
Eastern Maine State Fair.....	1,364.50
Packing and shipping apples, inspectors and supplies	1,348.03
Sealer of weights and measures, services of assistant	35.55
Services and expenses of veterinarians and inspectors	2,213.22
Appraisals on diseased horses and cattle.....	38,906.38
Sundry supplies and expenses of live stock sanitary commissioner	1,160.17
	<hr/>
	\$124,251.40

Expenditures of 1913 Balances Paid in 1914

Clerk hire .....	\$8.00
Telephone .....	9.84
Postage .....	12.57
Express .....	21.48
Stationery and office supplies.....	157.05
Printing and binding.....	1,747.69
Traveling expenses .....	478.47
Maine Seed Improvement Association.....	335.49
Inspectors, scouts, etc. (gypsy moth work).....	107.11
Sundry supplies, improving and protecting dairy interests	10.50
Improved methods of marketing farm products, sundry expenses	227.76
Dairymen's Conference .....	375.06
Farmers' institutes, speakers and prize.....	175.74
Supplies, bureau of horticulture.....	4.00
New England Fruit Show, prizes and sundry expenses	199.70
Protection of trees and shrubs, supplies.....	60.10
Agricultural statistics; inspector and clerk.....	106.85
Maine State Pomological Society.....	1,025.22
Inspectors, packing and shipping apples.....	130.49
Sealer of weights and measures, part payment on scales	107.36
Veterinarians and inspectors.....	602.58
Appraisals on diseased cattle and horses destroyed	3,775.74
Sundry expenses of live stock sanitary commissioner	19.18
	<hr/>
	\$9,697.98

1914

Salary of commissioner.....	\$1,500.00
Salary of State Horticulturist.....	1,500.00
Salary of Assistant State Horticulturist.....	1,100.00

COMMISSIONER OF AGRICULTURE (*Continued*)

Salary of field agent (gypsy moth work).....	\$1,500.00
Salary of dairy inspector.....	1,000.00
Salary of live stock sanitary commissioner.....	1,500.00
Salary of dairy instructor.....	1,500.00
Salary of assistant dairy instructor.....	1,020.00
Salary of deputy sealer of weights and measures...	1,000.00
Salary of chief of bureau of inspections.....	1,400.00
Clerk hire .....	4,811.10
Telephone and telegraph.....	636.71
Postage .....	1,745.27
Freight and express.....	191.42
Stationery and office supplies.....	967.22
Printing and binding.....	5,424.56
Traveling expenses .....	5,830.46
Premium on bond of commissioner.....	20.00
Inspectors, packing and shipping apples.....	1,451.61
Maine State Pomological Society.....	984.29
Maine State Agricultural Society.....	2,500.00
Central Maine Fair Co. ....	2,500.00
Eastern Maine State Fair.....	1,618.00
Sundry expenses of Maine Seed Improvement Association .....	104.04
Premiums awarded by Maine Seed Improvement Association .....	368.50
Salaries of inspectors, scouts, etc. (gypsy moth work) .....	25,396.36
Director, agents, speakers, etc., improved methods marketing farm products.....	2,961.90
Agricultural statistics; inspectors and sundry expenses .....	1,667.45
Improving and protecting dairy interests; sundry supplies and expenses.....	561.77
Enforcement of dairy laws; sundry supplies and expenses .....	1,513.24
Sundry expenses of farmers' institutes.....	2,106.28
Sundry expenses of dairymen's conference.....	302.45
Premiums awarded at dairymen's conference.....	282.00
Protection of trees and shrubs; sundry supplies and expenses .....	2,332.20
Aid to agricultural societies.....	14,847.42
Sundry supplies and expenses of analysis of foods, seeds, etc. ....	16,341.74
Inspectors and sundry expenses of sealer of weights and measures .....	340.52
Sundry expenses of bureau of horticulture.....	2,562.97
Potato inspectors .....	24,589.98
Veterinarians and inspectors.....	2,456.17

COMMISSIONER OF AGRICULTURE (*Continued*)

Appraisals on diseased horses and cattle destroyed	\$32,668.09
Sundry supplies and expenses of live stock sanitary commissioner	1,658.97
Carleton trust fund, Miller Hobbs, prize for best Gregory orchard	200.00
	<hr/>
	\$174,962.69

Expenditures of 1914 Balances Paid in 1915

Postage	\$8.86
Telephone	21.48
Express	15.44
Stationery and office supplies	8.00
Printing and binding	425.56
Traveling expenses	42.10
Packing and shipping apples, services of sheriff	3.68
Maine State Pomological Society	978.14
Inspectors, lecturers, etc., agricultural statistics	581.84
Improving and protecting dairy interests, lecturer and instructor	42.96
Farmers' institutes, speaker	20.05
Dairymen's conference, sundry expenses	6.40
Protection of trees and shrubs, sundry expenses and supplies	15.00
Bureau of horticulture, speaker	34.34
Veterinarians	44.75
Appraisals on horses and cattle	310.35
	<hr/>
	\$2,558.95

1915

Salary of commissioner	\$1,750.00
Salary of horticulturist	1,500.00
Salary of assistant horticulturist	822.54
Salary of special field agent, gypsy moth work	1,500.00
Salary of dairy inspector	400.00
Salary of live stock sanitary commissioner	1,500.00
Salary of dairy instructor	1,278.22
Salary of assistant dairy instructor	1,151.27
Salary of deputy sealer of weights and measures	1,000.00
Salary of chief of bureau of inspections	1,400.00
Salary of chief of bureau of markets	1,158.32
Clerk hire	5,299.21
Postage	1,467.73
Telephone and telegraph	584.41
Freight and express	137.26
Stationery and office supplies	898.77
Printing and binding, 1914 deficiency	87.48

COMMISSIONER OF AGRICULTURE (*Continued*)

Printing and binding .....	\$5,113.92
Traveling expenses .....	5,045.70
Miscellaneous .....	46.55
Packing and shipping apples; inspectors, sundry supplies, etc. ....	1,801.95
William F. Mason, loss of Christmas trees on account of quarantine.....	519.97
Salaries of inspectors, scouts, etc., for gypsy moth work .....	20,398.32
Improved methods of marketing farm products; speakers, advertising, etc. ....	1,313.95
Agricultural statistics; inspectors, and sundry expenses .....	3,194.71
Improving and protecting dairy interests; speakers and sundry supplies.....	244.59
Enforcement of dairy laws; inspectors, analysis of samples and sundry supplies.....	2,466.87
Farmers' institutes; speakers and prizes awarded..	1,671.02
Dairymen's conferences; speakers, judges, prizes awarded, etc. ....	593.26
Sealer of weights and measures; sundry expenses and supplies .....	25.93
Protection of trees and shrubs; inspectors, sundry supplies and expenses.....	2,341.13
Aid to agricultural societies.....	14,847.42
Maine State Agricultural Society.....	2,500.00
Eastern Maine State Fair.....	1,000.00
Eastern Maine State Fair, to encourage pomology	750.00
Central Maine Fair Company.....	2,500.00
Analysis of foods, seeds, fertilizer, etc.; inspectors, analysis of samples and sundry supplies and expenses .....	19,752.10
New England Fruit Show, prizes awarded and traveling expenses .....	312.20
Maine Seed Improvement Association, premiums awarded, traveling expenses, etc. ....	819.58
Farm for scientific investigation of agriculture in Aroostook County .....	13,000.00
Maine State Pomological Society; services and expenses of speakers, judges, and sundry expenses and supplies .....	1,884.33
Pay roll of potato inspectors.....	22,430.25
Traveling expenses of potato inspectors.....	584.09
Veterinarians and inspectors.....	946.03
Appraisals on horses and cattle, 1912 deficiency...	190.00
Appraisals on horses and cattle.....	31,122.66
Sundry expenses of live stock sanitary commissioner	919.01

---

\$180,530.93

COMMISSIONER OF AGRICULTURE (*Continued*)

Expenditures of 1915 Balances Paid in 1916

Traveling expenses .....	\$372.99
Printing annual report.....	404.38
Improving and protecting dairy interests.....	184.16
Farmers' institutes .....	525.97
Dairymen's conference .....	22.80
Agricultural statistics .....	133.10
Maine Seed Improvement Association.....	1.58
Packing and shipping apples.....	36.05
Maine State Pomological Society.....	70.88
Improved methods marketing farm products.....	207.52
Protection of trees and shrubs.....	87.55
Analysis of foods, seeds, etc. ....	68.47
Promoting and assisting poultry culture.....	1,000.00
	<hr/>
	\$3,115.45

1916

Salary of commissioner.....	\$2,000.00
Salary of state horticulturist.....	937.50
Salary of assistant state horticulturist.....	1,200.00
Salary of dairy inspector.....	1,200.00
Salary of special field agent, gypsy moth work....	1,500.00
Salary of live stock sanitary commissioner.....	1,500.00
Salary of dairy instructor.....	1,500.00
Salary of assistant dairy instructor.....	1,200.00
Salary of deputy sealer of weights and measures...	927.42
Salary of chief of bureau of inspections.....	1,400.00
Salary of chief of bureau of markets.....	1,300.00
Clerk hire .....	5,471.94
Salaries of inspectors, scouts, etc., gypsy moth work	21,636.40
Postage .....	1,384.69
Freight and express.....	87.52
Telephone and telegraph.....	547.19
Stationery and office supplies.....	706.16
Printing and binding.....	3,848.53
Traveling expenses .....	6,749.05
Premium on bond of commissioner.....	20.00
Automobile and license.....	504.70
Miscellaneous .....	21.60
Packing and shipping apples; inspectors and steel tapes .....	2,292.96
Improved methods of marketing farm products; ad- vertising, food market expert and sundry ex- penses .....	646.23
Agricultural statistics; purchase of automobile, re- pairs and supplies for same.....	1,100.47
Inspectors, premiums and sundry expenses.....	1,948.35

COMMISSIONER OF AGRICULTURE (*Continued*)

Protection of trees and shrubs; expenses of inspectors, rent of storehouse, supplies and sundry expenses .....	\$1,878.64
Aid to agricultural societies.....	14,847.42
Maine State Agricultural Society.....	2,500.00
Eastern Maine State Fair.....	1,000.00
Eastern Maine State Fair to encourage pomology..	750.00
Central Maine Fair Co. ....	2,500.00
Improving and protecting dairy interests; speakers, judge and rent of show case.....	192.25
Enforcement of dairy laws; analysis of samples and sundry expenses .....	885.10
Farmers' institutes; services and expenses of speakers .....	2,302.72
Dairymen's conference; speakers, premiums awarded, analysis, etc. ....	511.83
Sealer of weights and measures; sundry expenses..	6.06
Analysis of foods, seeds, etc.; inspectors, analysis of samples, sundry supplies and expenses.....	19,924.55
Bureau of horticulture; speakers, sundry supplies and expenses .....	306.70
Repairs and supplies for automobile.....	204.25
Maine Seed Improvement Association; speakers, premiums, membership dues, etc. ....	698.11
Maine State Pomological Society; speakers, officers, printing, supplies, etc. ....	1,504.88
Veterinarians and inspectors.....	679.17
Appraisals on horses and cattle.....	35,848.57
Sundry supplies and expenses of live stock sanitary commissioner .....	868.94
	<hr/>
	\$149,039.90

Expenditures of 1916 Balances Paid in 1917

Printing report, etc. ....	\$1,712.10
Improving and protecting dairy interests.....	55.97
Enforcement of dairy laws.....	10.90
Farmers' institutes .....	211.25
Dairymen's conference .....	36.89
Agricultural statistics .....	1.15
Maine Seed Improvement Association.....	13.55
Packing and shipping apples.....	167.43
Maine State Pomological Society.....	397.13
Analysis of foods, seeds, etc. ....	1,238.06
Sealers of weights and measures.....	9.21
Improved methods of marketing farm products....	4.52

COMMISSIONER OF AGRICULTURE (*Continued*)

Protection of trees and shrubs.....	\$7.20
Promoting and assisting poultry culture.....	1,000.00
Live stock sanitary commissioner.....	708.58

---

\$5,573.94

1917

Salary of commissioner.....	\$2,000.00
Clerk hire .....	1,000.00
Traveling expenses .....	431.86
Agricultural statistics .....	2,453.38
Printing report, etc. ....	6,696.64
Improving and protecting animal industry.....	4,973.98
Farmers' institutes and dairymen's conference....	1,616.56
Aid to agricultural societies.....	14,847.42
Maine Seed Improvement Association.....	874.25
Packing and shipping apples.....	2,883.56
Maine State Pomological Society.....	1,558.22
Central Maine Fair Company.....	2,500.00
Maine State Agricultural Society.....	2,500.00
Eastern Maine State Fair.....	1,000.00
Eastern Maine State Fair, to encourage pomology..	750.00
Promoting and assisting poultry culture.....	8.32
Protection of trees and shrubs.....	34,902.94
Improved methods of marketing farm products....	3,440.51
Sealer of weights and measures.....	1,874.06
Bureau of horticulture.....	4,982.00
Bureau of inspection .....	23,442.47
Live stock sanitary commissioner.....	34,012.25
Seed improvement .....	2,594.00
New England Fruit Show.....	254.91
Jos. H. Underwood, loss of cattle.....	100.00
Enforcement of dairy laws.....	3,997.72

---

\$155,695.05

Expenditures of 1917 Balances Paid in 1918

Agricultural statistics .....	\$282.22
Farmers' institutes and dairymen's conference....	33.71
Packing and shipping apples.....	105.05
Maine State Pomological Society.....	26.45
Bureau of inspection.....	978.98
Printing report, blank forms, etc. ....	186.99
Live stock sanitary commissioner.....	1,019.99

---

\$2,633.39



COMMISSIONER OF AGRICULTURE (Continued)

1918

Salary of commissioner.....	\$2,000.00
Clerk hire .....	1,000.00
Traveling expenses .....	485.91
Agricultural statistics .....	1,693.36
Packing and shipping apples.....	1,708.56
Printing report, blank forms, etc. ....	6,174.11
Improving and protecting animal industry.....	4,818.05
Farmers' institutes and dairymen's conference.....	2,212.67
Aid to agricultural societies.....	14,847.42
Maine Seed Improvement Association.....	963.64
Maine State Pomological Society.....	989.42
Central Maine Fair Company.....	2,500.00
Maine State Agricultural Society.....	2,500.00
Eastern Maine State Fair.....	1,000.00
Eastern Maine State Fair to encourage pomology..	750.00
Promoting and assisting poultry culture.....	991.68
Protection of trees and shrubs.....	34,969.77
Improved methods of marketing farm products....	3,399.34
Sealers of weights and measures.....	1,999.57
Bureau of horticulture.....	4,917.40
Bureau of inspection .....	21,365.15
Seed improvement .....	3,808.58
Enforcement of dairy laws.....	3,725.43
	<hr/>
	\$118,820.06

Expenditures of 1918 Balances Paid in 1919

Mailing reports .....	\$1.73
Telephone .....	114.16
Express and trucking.....	5.72
Stationery and office supplies.....	652.12
Traveling expenses .....	339.22
Printing and binding.....	708.72
Sheep specialist .....	72.56
Repairs account improved methods marketing farm products .....	1.00
Expense of farmers' institutes.....	659.75
Expenses Maine Seed Improvement Association..	34.56
Expenses bureau of horticulture.....	44.70
Salaries and expenses, Maine State Pomological Society .....	1,010.15
Inspectors, packing and shipping apples.....	150.34
Expenses of agricultural statistics.....	344.61
Services and expenses seed improvement.....	25.73

COMMISSIONER OF AGRICULTURE (*Continued*)

Associations for promoting and assisting poultry culture .....	\$1,000.00
Expenses of enforcement of dairy laws.....	59.79
Expenses of bureau of inspection.....	2,317.79
	<hr/>
	\$7,542.65

1919

Salaries and clerk hire.....	\$22,807.98
General office expenses.....	9,830.83
Division of plant industry .....	33,490.13
Division of animal industry.....	4,319.04
Division of markets.....	3,458.03
Maine Seed Improvement Association.....	962.15
Division of inspections.....	22,519.67
Farmers' institutes and dairymen's conference.....	1,395.88
Aid to agricultural societies and fairs.....	19,999.22
New England Fruit Show.....	389.45
	<hr/>
	\$119,172.38

Expenditures of 1919 Balances Paid in 1920

Salaries and clerk hire.....	\$666.67
General office expenses.....	964.23
Division of plant industry.....	1,195.46
Division of animal industry, expenses.....	205.99
Division of markets, expenses.....	63.63
Maine Seed Improvement Association.....	31.50
Division of inspections.....	5,092.60
Farmers' institutes and dairymen's conference.....	395.07
Aid to agricultural societies and fairs.....	3,592.86
Poultry industry .....	1,000.00
New England Fruit Show, apples.....	2.00
	<hr/>
	\$13,210.01

1920

Division of animal industry.....	\$4,170.14
Salaries and clerk hire.....	25,896.45
General office expenses.....	10,144.52
Division of plant industry.....	34,992.97
Division of Markets.....	4,024.65
Division of inspections.....	22,997.47
Farmers' institutes and dairymen's conference.....	2,975.21
Maine Seed Improvement Association.....	986.54
Aid to agricultural societies.....	22,094.89
	<hr/>
	\$128,282.84

COMMISSIONER OF AGRICULTURE (*Continued*)

Expenditures of 1920 Balances Paid in 1921

General office expenses.....	\$4.70
Division of inspections.....	3,393.12
Aid to agricultural societies and fairs.....	1,502.46
Poultry industry .....	1,000.00
	<hr/>
	\$5,900.28

January 1 to June 30, 1921

Salaries and clerk hire.....	\$12,872.98
General office expenses.....	3,738.40
Division of plant industry.....	14,417.22
Division of markets.....	1,816.37
Division of inspection.....	8,266.29
Division of animal industry.....	1,820.70
Farmers' institutes and dairymen's conference....	1,490.52
Aid to agricultural societies and fairs.....	14,847.42
	<hr/>
	\$59,269.90

Expenditures of 1920-21 Balances Paid in 1922

Salary and clerk hire.....	\$231.13
General office expenses.....	2,226.03
Division of plant industry.....	192.49
Division of markets.....	592.78
Division of inspections.....	4,432.98
Division of animal industry.....	413.05
Aid to agricultural societies and fairs.....	1,012.52
	<hr/>
	\$9,100.98

July 1, 1921 to June 30, 1922

Salaries and clerk hire.....	\$28,394.64
General office expenses.....	10,887.78
Division of plant industry .....	33,901.91
Division of markets.....	4,826.87
Division of inspections.....	21,971.29
Division of animal industry.....	79,985.29
Farmers' institutes and dairymen's conference....	3,780.46
	<hr/>
	\$183,748.24

## DEPARTMENT OF LABOR AND INDUSTRY

1922

One state official,—Commissioner of Labor. Male  
One Deputy Commissioner of Labor. Male  
One clerk. Male  
Four clerks, stenographers and assistants. Female  
Total—7.

This department was created in 1887 by Chapter 69 which provides for a Bureau of Industrial and Labor Statistics. The Commissioner was to be appointed by the Governor for two year terms and was to receive a salary of \$1500.00. He was to have power to take and preserve evidence, examine witnesses under oath and in the discharge of his duty might enter any public institution of the state at reasonable hours when open for public business, any factory, work shop, mine or other place where labor was employed.

In 1891 the Commissioner was authorized to employ such assistance and incur such expense not exceeding \$2000.00 per annum as was necessary.

In 1909, Chapter 180, the duties of the Commissioner were further defined and enlarged. The Commissioner was to mail owners, operators or managers of manufacturing establishments a blank on which they were to fill in the answers to the questions thereon and return to the Commissioner. The names of persons or corporations supplying the information was to be confidential for use of the Bureau. This law also provides that the Commissioner shall investigate the causes of industrial accidents, the effect of such accidents and publish statistics thereon. It also provides that the Commissioner shall gather, arrange and publish information in regard to the resources and attractions of Maine, also information concerning the deposits of valuable and useful minerals in this state. His salary remained at \$1500.00 but he was authorized to incur expense not exceeding \$3500.00.

In 1911, Chapter 65, the office of Commissioner of the Bureau of Industrial and Labor Statistics was abolished and a new department called a Department of Labor and Industry was created with a Commissioner of Labor and State Factory Inspector at its head. It provides that he shall be appointed by the Governor for a term of three years with an office at the State House and shall receive a salary of \$1600.00 per year. It provides that he shall have a Deputy who shall be a clerk of the department and Deputy State Factory Inspector. The duty of the department is to enforce all laws relating to employment of children, minors and women, make the biennial report for the information of the legislature; to collect facts and statistics and that the Commissioner shall have a seal and shall have

## LABOR AND INDUSTRY (Continued)

power to take and preserve testimony, administer oaths and examine witnesses. He is given power to enter any factory, mill or work shop or any state institution when open and in operation. It provided that if the Commissioner or agent finds conditions unsanitary, unsafe or injurious to the health of employees he shall notify the owner in writing and if such alterations or additions are not made within thirty days the owner or proprietor shall be deemed guilty of a misdemeanor. The act also provides for the employment of a woman factory inspector. The Commissioner is required to make and have printed for general distribution a biennial report not exceeding 4000 copies.

In 1915 a law was enacted in regard to authority of the Commissioner entering factories and work shops. This chapter also provides that the salary of the Commissioner shall be \$1600.00 per year, his deputy \$1300.00 in addition to necessary traveling expenses. It also provides that the salary of the stenographer shall be \$600.00 per year.

In 1919 the limit of the amount of appropriation was eliminated from the statute. The Commissioner's salary was increased to \$2000.00 and the provision fixing salary of subordinate officers was eliminated.

### Expenditures

1892 .....	\$4,994.26
1893 .....	4,888.86
1894 .....	4,975.41
1895 .....	5,446.99
1896 .....	5,146.51
1897 .....	4,994.99
1898 .....	4,995.12
1899 .....	4,993.34
1900 .....	4,996.80

During the years 1901-06 inclusive accounts were kept by appropriations and special funds and have not been divided according to departments.

1907 .....	\$4,468.97
1908 .....	4,666.50
1909 .....	9,498.32

### 1910

Salary of Commissioner.....	\$1,500.00
Clerk hire and special agents.....	1,964.16
Printing and binding.....	2,517.15
Collection of statistics, printing.....	1,500.00

---

\$7,481.31

LABOR AND INDUSTRY (Continued)

1911	
Salary of Commissioner.....	\$745.84
Clerk hire .....	730.23
Express .....	7.15
Telephone .....	21.83
Traveling expenses .....	30.21
Postage .....	25.00
Newspapers and magazines.....	31.50
Stationery and office supplies.....	43.01

---

\$1,634.77

1912	
Salary of Commissioner.....	\$1,600.00
Salary of Deputy Commissioner.....	1,300.00
Salary of stenographer.....	600.00
Woman factory inspector, special agents, etc.....	2,864.74

---

\$6,364.74

1913	
Salary of Commissioner.....	\$1,600.00
Salary of deputy commissioner.....	1,300.00
Postage .....	25.00
Clerk hire .....	600.00
Salary of woman factory inspector.....	915.00
Freight and express.....	7.89
Telephone and telegraph.....	84.03
Stationery and office supplies.....	119.40
Traveling expenses .....	507.80
Printing and binding.....	1,320.97
Miscellaneous .....	18.00
Special agents .....	1,320.92

---

\$7,729.01

1914	
Salary of commissioner.....	\$1,600.00
Salary of deputy commissioner.....	1,300.00
Clerk hire .....	600.00
Salary of woman factory inspector.....	609.00
Postage .....	275.00
Freight and express.....	6.79
Stationery and office supplies.....	272.18
Telephone .....	106.72
Traveling expenses .....	1,658.76
Printing and binding.....	730.57
J. F. Connelly, work on report.....	24.00
Salaries of special agents.....	751.50

---

\$7,934.52

LABOR AND INDUSTRY (Continued)

1915

Salary of commissioner.....	\$1,800.00
Salary of deputy commissioner.....	1,550.00
Clerk hire .....	600.00
Salary of woman factory inspector.....	717.00
Salaries of special agents.....	634.00
Telephone .....	122.37
Postage .....	230.00
Trucking and express.....	10.76
Stationery and office supplies.....	171.92
Printing and binding.....	240.34
Miscellaneous .....	13.00
Traveling expenses .....	1,221.22
	\$7,310.61

Expenditures of 1914 Balances Paid in 1915

Stationery and office supplies.....	\$10.50
Telephone .....	8.86
Traveling expenses .....	11.01
Printing and binding.....	834.17
Interpreter .....	10.00
	\$874.54

1916

Salary of commissioner.....	\$2,000.00
Salary of deputy inspector of factories.....	1,800.00
Clerk hire .....	944.40
Salary of woman factory inspector.....	756.00
Salaries of special agents.....	1,256.50
Telephone and telegraph.....	112.70
Postage .....	505.00
Express .....	11.21
Stationery and office supplies .....	294.20
Printing and binding.....	486.79
Miscellaneous .....	61.00
Traveling expenses .....	1,287.05
	\$9,514.85

1917

Salary of commissioner.....	\$2,000.00
Salary of deputy commissioner.....	1,800.00
Salary of stenographer.....	600.00
Woman factory inspector, etc. ....	4,532.21
	\$8,932.21

LABOR AND INDUSTRY (Continued)

Expenditures of 1916 Balances Paid in 1917

Woman factory inspector, expenses, etc. .... \$428.37

1918

Salary of commissioner..... \$2,000.00  
 Salary of deputy..... 1,800.00  
 Salary of stenographer..... 86.48  
 Woman factory inspector, etc..... 7,468.69

\$11,355.17

1919

Salaries and clerk hire..... \$8,414.69  
 General office expenses..... 3,709.77  
 Woman factory inspector, etc., deficiency..... 12.50

\$12,136.96

Expenditures of 1918 Balances Paid in 1919

Telephone ..... \$9.84  
 Printing and binding..... 145.46

\$155.30

1920

Salaries and clerk hire..... \$9,457.86  
 General office expenses..... 4,101.86

\$13,559.72

Expenditures of 1919 Balances, Paid in 1920

General office expenses ..... \$307.77

January 1 to June 30, 1921

Salary and clerk hire..... \$4,342.92  
 General office expenses..... 1,552.73

\$5,895.65

July 1, 1921 to June 30, 1922

Salary and clerk hire..... \$8,586.06  
 General office expenses..... 3,854.76  
 R. A. Eddy, bonus for 1919 and 1920..... 1,333.33

\$13,775.05

Expenditures of 1920-21 Balances Paid in 1922

General office expenses..... \$2,446.28



\* EXECUTIVE DEPARTMENT

Expenditures

1892 .....	\$16,032.05
1893 .....	14,065.57
1894 .....	14,792.14
1895 .....	14,364.79
1896 .....	16,168.52
1897 .....	16,131.25
1898 .....	15,857.90
1899 .....	14,429.74
1900 .....	14,172.44

During the years 1901-06 inclusive accounts were kept by appropriations and special funds and have not been divided according to departments.

1907 .....	\$13,790.16
1908 .....	13,934.66
1909 .....	35,424.88

1910

Salary of Governor .....	\$3,000.00
Salary of private secretary to Governor.....	1,200.00
Salary of messenger to Governor and Council....	500.00
Salary of stenographer to Governor and Council..	1,000.00
Pay roll of Council .....	4,499.30
Visiting committee to insane hospitals.....	506.99
Visiting committee to State School for Boys.....	296.47
Contingent Fund of Governor and Council.....	9,048.60
Expenses of delegates to International Tax Association .....	387.25
Postage, stationery, etc. ....	1,454.54
Salary of Auditor of State Printing.....	1,500.00
Clerk hire, stationery, office supplies, etc., of the office of Auditor of State Printing.....	1,549.20
	\$24,942.41

1911

Salary of Governor .....	\$3,000.00
Salary of private secretary to Governor.....	1,200.00
Salary of stenographer to Governor.....	1,000.00
Salary of messenger to Governor and Council....	500.00
Salary of Auditor of State Printing.....	810.48
Flag cases and bronze tablets.....	2,303.46
Monument to Commodore Tucker.....	700.00

\* The expenditures under the division of Pension Agent have been tabulated separately under the title of State Pension Agent and are not included in these tabulations.

EXECUTIVE DEPARTMENT (Continued)

Frank W. Colby .....	\$68.10
Town of Bridgton .....	57.10
Commission on log scaling .....	274.75
Delegates to conference International Tax Association .....	167.22
Improvement of State lands in Augusta.....	600.00
Expenses of commission on erection of statue of General Howard .....	173.45
Fort William Henry .....	364.59
Salary of printing clerk .....	587.10
Salary of clerk to council committee.....	941.67
Pay roll of council .....	4,861.23
Visiting committees of council .....	1,939.14
Visiting committees .....	366.99
Clerk hire in office of Auditor of State Printing..	503.99
Telephone and telegraph, Executive department....	313.68
Telephone and telegraph, Auditor of State Printing	32.83
Telephone and telegraph, transferred to department of Secretary of State .....	15.42
Postage, Executive department .....	505.00
Contingent Fund:	
George W. Leadbetter, messenger.....	3,579.82
Supplies and labor in State House.....	2,298.71
Maine Agricultural Experiment Station, printing and binding .....	1,227.49
Inquests and incidental expenses.....	932.72
Express and freight:	
Executive department .....	77.81
Office of Auditor of State Printing.....	45.26
Transferred to department of Secretary of State	.25
Stationery and office supplies:	
Executive department .....	557.90
Office of Auditor of State Printing.....	22.07
Printing and binding:	
Executive department .....	828.38
Office of Auditor of State Printing.....	115.74
Transferred to department of Secretary of State	34.40
Advertising .....	104.82
Miscellaneous .....	31.39
Examination and commitment of insane State bene- ficiaries .....	739.26
Burial expenses of soldiers, sailors and widows....	8,497.26
Support of paupers .....	94,254.99
Education of the blind .....	10,333.15
Insurance .....	3,388.07
	<hr/>
	\$148,355.69

EXECUTIVE DEPARTMENT (Continued)

1912

Salary of Governor .....	\$3,000.00
Salary of private secretary.....	1,200.00
Salary of messenger to Governor and Council....	500.00
Salary of stenographer to Governor.....	1,000.00
Pay Roll of Council .....	4,497.57
Visiting committee to insane hospitals.....	389.60
Visiting committee to State School for Boys.....	55.18
Contingent Fund of Governor and Council.....	9,980.78
Postage, stationery, office supplies, etc.....	1,914.90
Expenses of examination and commitment of insane State beneficiaries .....	565.70
Pensions granted to other than dependent soldiers and sailors .....	458.50
Burial expenses of soldiers and sailors.....	3,647.40
Education of blind .....	5,407.42
Delegates to conference International Tax Association .....	271.75
Improvement of State lands in Augusta.....	600.00
Support of paupers .....	62,282.94
Flag cases (any moneys in the treasury not otherwise appropriated) .....	757.48
Fort William Henry .....	247.61
	<hr/>
	\$96,776.83

1913

Salary of Governor.....	\$3,000.00
Salary of private secretary to Governor.....	1,200.00
Salary of messenger to Governor and Council.....	500.00
Salary of stenographer to Governor.....	1,000.00
Salary of clerk to council committee.....	1,300.00
Parole clerk to advisory board.....	125.00
Pay roll of council, attendance at meetings.....	4,775.12
Special committees of council.....	1,615.76
Visiting committee to insane hospitals.....	300.70
Salary of keeper of arsenal property.....	100.00
Telephone and telegraph.....	112.75
Postage .....	274.00
Traveling expenses .....	172.02
Freight and express.....	63.10
Stationery and office supplies.....	411.62
Printing and binding.....	388.82
Miscellaneous .....	30.00
Costs in criminal prosecutions.....	117.47
Advertising .....	30.14
Contingent fund of the Governor and Council.....	9,689.07

EXECUTIVE DEPARTMENT (Continued)

Expenses of delegates to International Tax Association .....	\$184.19
Paid to towns, cities, etc., account of support of paupers .....	42,235.62
Examination and commitment of insane State beneficiaries .....	707.38
Burial expenses of soldiers, sailors and widows....	3,952.00
Education of blind.....	5,958.97
Fort William Henry, salary of custodian, sundry supplies and expenses of maintenance.....	338.02
Insurance on State House.....	3,875.00
Lucinda P. Brackett, pay with interest due John O. Brackett, private in Civil War.....	90.00
Salaries of commissioners for enlargement of State House .....	8,000.00
Lizzie Bean, pension.....	300.00
Expenses of delegates to New England Railroad Conference .....	60.00
Fiftieth anniversary, Battle of Gettysburg, transportation and subsistence of men, clerk hire, printing and other necessary expenses.....	14,893.44
	<hr/>
	\$105,800.19

Expenditures of 1913 Balances Paid in 1914

Pay roll of Council .....	\$213.71
Special committee of council.....	79.49
Lady visitor to insane hospitals.....	35.65
Telephone .....	10.25
Express .....	5.50
Stationery and office supplies.....	280.86
Printing and binding.....	242.48
Burial expenses of Kasem Souleyman.....	38.00
Costs in criminal prosecutions:	
Expense of inquest on body of Kasem Souleyman	152.62
Hand writing expert.....	75.00
Support of paupers.....	28,071.41
Burial expenses of soldiers, sailors and widows....	2,148.00
Education of the blind; board and transportation of patients .....	2,041.03
Custodian, Fort William Henry.....	75.00
State's share of expenses of secretary of New England Railroad Conference.....	41.67
Examination and commitment of insane State beneficiaries .....	155.99
Filling in State park.....	631.49
	<hr/>
	\$33,298.15

EXECUTIVE DEPARTMENT (Continued)

1914

Salary of Governor .....	\$3,000.00
Salary of private secretary.....	1,200.00
Salary of messenger to Governor and Council.....	500.00
Salary of stenographer to Governor.....	1,000.00
Salary of clerk to Council committee.....	1,300.00
Salary of parole clerk to advisory board.....	300.00
Lady visitor to insane hospitals.....	377.97
Keeper of arsenal property at Bangor.....	100.00
Traveling expenses .....	434.40
Pay roll of Council attending regular meetings....	3,399.87
Pay roll of Council, special committee work.....	4,231.43
Telephone .....	112.75
Postage .....	325.62
Express .....	29.00
Advertising .....	19.56
Stationery and office supplies .....	130.17
Printing and binding.....	175.97
Contingent Fund of Governor and Council:	
George W. Leadbetter, Messenger.....	5,923.18
William A. Martin, expenses attending potato hearing .....	79.14
R. A. Jordan, advisor for paroled convicts.....	12.00
Printing and binding State Auditor's report.....	32.78
State's share of stenographic work done by Motor Vehicle Legislation Commission.....	50.00
Flag .....	7.50
Fred F. Lawrence, inspection of ballots.....	200.00
Harry L. Cram, expenses attending conference for Promotion of Uniformity of Legislation.....	94.45
P. H. Gillin, expenses as commissioner to Confer- ence of Committee on Judicial Determination of Industrial Disputes .....	47.80
Tabulation of election returns.....	173.50
Repairing roof of State House.....	1,034.63
Installing electric elevator in State House.....	3,965.37
Amount paid to cities, towns and individuals for support of paupers.....	57,884.71
Coroners' inquests.....	363.06
Amount paid to cities and towns for burial expenses of soldiers, sailors and widows.....	6,802.85
Examination and commitment of insane State bene- ficiaries .....	355.72
Salary of custodian, repairs and supplies for Fort William Henry.....	331.88
D. W. Pettengill, veteran of Civil War in employ of the State.....	37.50

EXECUTIVE DEPARTMENT (*Continued*)

Lizzie Bean, pension .....	\$300.00
Education of the blind; board, tuition and transportation of pupils.....	5,371.31
Expenses in pardon hearings, requisitions and rewards .....	524.35
Insurance on elevator.....	94.50
Delegates to National Tax Association.....	396.14
	<hr/>
	\$100,719.11

Expenditures of 1914 Balances Paid in 1915

Lady visitor to insane hospitals.....	\$30.51
Lady visitor to state school for boys.....	65.00
Telephone .....	10.25
Printing .....	2.17
Support of paupers .....	17,544.45
Burial expenses of soldiers, sailors and widows....	1,180.75
Examination of insane state beneficiaries.....	175.50
Fort William Henry.....	168.10
Education of the blind; board, tuition, clothing, etc., for pupils.....	2,203.18
Inquests .....	12.00
	<hr/>
	\$21,391.91

1915

Salary of Governor.....	\$3,000.00
Salary of private secretary to Governor.....	1,500.00
Salary of stenographer.....	1,000.00
Salary of messenger to Governor and Council.....	1,250.00
Salary of clerk to council committee.....	650.00
Parole clerk to advisory board.....	290.32
Lady visitors to insane hospitals.....	303.52
Keeper of arsenal property at Bangor.....	100.00
Salary of printing clerk in state auditor's office....	1,075.00
Pay roll of council in attendance at council meetings	5,067.49
Special council committees.....	2,640.21
Traveling expenses.....	528.56
Telephone and telegraph.....	273.58
Postage .....	450.76
Stationery and office supplies.....	615.56
Express .....	27.74
Printing and binding.....	414.29
Expenses of pardon hearings and rewards.....	136.23
Completion of sixth revision of general and public laws .....	3,244.68
Advertising .....	35.28

EXECUTIVE DEPARTMENT (*Continued*)

Contingent fund of Governor and Council:	
Extradition of prisoners.....	\$112.91
Sundry expenses of Governor and Council.....	1,008.29
Clerical work.....	92.00
Orchestra, decorations and team hire for Governor's reception .....	476.00
Assistant messenger during legislature.....	300.00
Binding, stitching, etc., for land agent.....	34.90
Newspapers .....	41.00
First friends and advisors to prisoners.....	38.50
State's pro rata share of Governors' Conference	150.00
Mary S. Hillman, pension account of loss of husband while deputy sheriff.....	500.00
Attorney in case of testing appointment of Henry Gilman as member of board of dental examiners ..	274.05
Investigation of state prison.....	21.35
Special investigation Mousam River Trust Co....	285.14
Investigation Hancock Mutual Fire Insurance Co.	250.00
Support of paupers, deficiency.....	14,698.53
Support of paupers.....	66,854.75
Burial expenses of soldiers, sailors and widows, deficiency .....	663.00
Burial expenses of soldiers, sailors and widows....	5,233.00
Examination of insane state beneficiaries, deficiency	271.15
Examination of insane state beneficiaries.....	389.48
Fort William Henry, salary of custodian.....	300.00
Destruction of dog fish.....	999.35
Education of the blind; tuition, board, transportation, etc., of pupils.....	5,096.01
Purchase of portrait of Maj. Gen. Chamberlain...	500.00
Edmund E. Gould, expenses of law suit as agent for prevention of cruelty to animals.....	50.32
Gorham P. Grant, refund of money in lieu of military services in War of Rebellion.....	300.00
Joseph J. Roberts, services and expenses as agent for Society for Prevention of Cruelty to Animals....	94.62
Lizzie Bean, pension.....	300.00
Rena Cooley, pension.....	200.00
Markers erected on graves of soldiers of the American Revolution .....	800.00
Pensions of veterans of the Civil War in employ of the state .....	1,517.70
Frederick Brown, pension.....	200.00
Fort William Henry, repairs and sundry supplies..	282.42
	\$124,937.69

EXECUTIVE DEPARTMENT (Continued)

Expenditures of 1915 Balances Paid in 1916

Harriet B. Dudley, visitor to insane hospitals.....	\$30.23
Pay roll of council, regular meeting.....	28.05
Pay roll of council, special committees.....	89.17
Advertising .....	15.38
Printing and binding.....	31.91
Contingent fund .....	418.17
Support of paupers, 1914 deficiency.....	1,008.60
Support of paupers, 1915.....	11,874.16
Burial expenses of soldiers, etc.....	1,773.00
Insane beneficiaries.....	379.05
Fort William Henry; sundry expenses.....	16.39
Board, tuition and expenses of pupils at Mass. Institute for Blind.....	2,189.80
Conference for promotion of uniformity of legislation .....	200.00
	<hr/>
	\$18,053.91

1916

Salary of Governor.....	\$3,000.00
Salary of private secretary.....	1,800.00
Salary of stenographer to Governor.....	1,000.00
Salary of messenger to Governor and council....	2,000.00
Salary of printing clerk in auditor's office.....	1,500.00
Parole clerk to advisory board.....	300.00
Lady visitor to insane hospitals.....	395.78
Veterans in Civil War.....	2,027.00
Retirement of Frederick Brown.....	400.00
Pension for Lizzie Bean.....	300.00
Pension for Rena Cooley.....	200.00
Pay roll of council attending regular meetings....	3,517.35
Pay roll of council on committee work.....	4,652.61
Telephone and telegraph.....	310.64
Postage .....	331.60
Traveling expenses, executive department.....	882.38
Traveling expenses, printing clerk.....	53.05
Printing and binding.....	412.26
J. H. Cartland, custodian of Ft. William Henry...	300.00
W. B. Peirce, expenses of pardon hearing.....	15.00
Stationery and office supplies.....	344.68
Freight and express.....	17.80
Advertising .....	40.91
Contingent Fund.....	8,372.81
Burial expenses of soldiers, sailors and widows of soldiers and sailors.....	5,306.80
Support of paupers.....	86,245.21



EXECUTIVE DEPARTMENT (Continued)

Examination and commitment of insane state beneficiaries .....	\$389.53
Destruction of dog fish.....	987.03
Insurance on state house.....	3,874.99
Completion of sixth revision of the General and Public Laws .....	21,649.72
Conference for promotion of uniformity of legislation .....	303.62
Highway, Thomaston.....	2,000.00
Education of the blind; tuition and board of pupils in Mass. School for the Blind, transportation, etc.	7,462.61
Relief of needy blind residents.....	40,183.33
	<hr/>
	\$200,576.71

Expenditures of 1916 Balances Paid in 1917

Contingent fund .....	\$5.02
Fort William Henry.....	56.57
Postage, stationery, etc.....	6.40
Burial expenses of soldiers, sailors, etc.....	1,865.00
Visiting committee for state school for boys.....	105.00
Support of paupers.....	33,633.16
Revision of general and public laws.....	3,767.50
Commitment of insane state beneficiaries.....	307.19
Conference of uniformity of legislation.....	23.52
Relief of needy blind.....	269.20
	<hr/>
	\$40,038.56

1917

Salary of Governor.....	\$5,000.00
Salary of private secretary.....	1,800.00
Salary of stenographer.....	1,000.00
Salary of messenger.....	2,000.00
Pay roll of council.....	7,117.70
Clerk to advisory board, etc.....	300.00
Visiting committee insane hospitals.....	303.94
Visiting committee state school for boys.....	20.00
Contingent fund of Governor and Council.....	8,594.50
Examination and commitment insane state beneficiaries .....	245.42
Postage, stationery, etc.....	4,849.06
Salary of superintendent public printing.....	1,500.00
Support of paupers .....	70,989.92
Support of needy blind.....	40,355.53
Education of blind .....	7,097.02
Burial expenses of soldiers, sailors, etc.....	5,280.00
Expenses of delegates Conference of National Tax	

EXECUTIVE DEPARTMENT (Continued)

Association .....	\$400.00
Expense in pardon hearings.....	241.44
Veterans of Civil War, etc.....	1,313.14
Retirement pay of Frederick Brown.....	400.00
Conference for Promotion of Uniform Legislation.....	180.69
Fort William Henry.....	300.00
Town of Wilton.....	1,295.00
Referendum petitions .....	4,327.84
City of Auburn.....	775.00
Town of Chester.....	28.00
Town of Orneville.....	49.00
Town of Presque Isle.....	203.05
Town of Westfield.....	402.00
Sea and Food Protective Commission.....	272.80
Allen Shenneck .....	121.00
Coat of arms, senate chamber.....	400.00
A. L. Dow & Co.....	148.47
Ida Heath.....	500.00
Ernest E. Graffam.....	300.00
Rachel Stanley .....	300.00
Mary S. Hillman.....	500.00
Rena Cooley.....	200.00
Mabel G. Sanborn.....	23.00
Interest on war loan.....	9,978.00
War purposes.....	183,339.38
Federal war purposes, selective draft.....	3,471.48
Federal war purposes, army.....	76,767.88
Federal war purposes, navy.....	94,688.26
Federal war purposes, miscellaneous.....	12,784.88

---

\$550,163.40

Expenditures of 1917 Balances Paid in 1918

Contingent fund of Governor and Council.....	\$91.54
Support of paupers.....	41,118.64
Burial expenses of soldiers, sailors, etc.....	1,715.00
Expenses in pardon hearings.....	29.80
Revision of general and public laws.....	1,050.26
Visiting committee to insane hospitals.....	26.90
Pay roll of council.....	197.65
Postage, stationery, etc.....	93.00
Commission for protection of lobster fisheries.....	4.50
Fort William Henry.....	9.00
Expenses of examination and commitment of insane state beneficiaries.....	219.38

---

\$44,555.67

EXECUTIVE DEPARTMENT (Continued)

1918

Salary of Governor.....	\$5,000.00
Salary of private secretary.....	1,800.00
Salary of stenographer.....	1,000.00
Salary of messenger.....	2,000.00
Pay roll of council.....	9,072.67
Clerk to advisory board.....	300.00
Visiting committee insane hospitals.....	346.68
Visiting committee state school for boys.....	5.70
Contingent fund of Governor and Council.....	10,532.60
Examination and commitment of insane state beneficiaries .....	317.91
Live stock sanitary commissioner.....	40,924.81
Postage, stationery, etc.....	5,051.46
Superintendent of public printing.....	3,594.02
Support of paupers.....	71,551.47
Support of needy blind.....	41,488.77
Education of the blind.....	4,585.88
Burial expenses of soldiers, sailors, etc.....	2,695.00
Expenses in pardon hearings.....	593.58
Veterans of Civil War, etc.....	1,332.00
Retirement pay of Frederick Brown.....	400.00
Conference for promotion of uniform legislation...	200.00
Fort William Henry.....	300.00
Ida E. Heath.....	500.00
Ernest E. Graffam.....	300.00
Rachel Stanley.....	300.00
Mary S. Hillman.....	500.00
Rena Cooley .....	200.00
Interest on war loan.....	19,992.00
Referendum petitions.....	590.28

\$225,444.83

Expenditures of 1918 Balances Paid in 1919

Visiting committee to state school for boys.....	\$45.00
Lady visitor to insane hospitals.....	31.50
Telephone .....	85.03
Freight and trucking.....	5.28
Advertising .....	3.75
Contingent fund .....	19.26
Printing and binding.....	133.24
Rent of typewriter.....	3.50
Examination of insane beneficiaries.....	201.68
Stationery and office supplies.....	187.25
Expenses of pardon hearings.....	118.05
Engineering services for improvements Portland Harbor .....	2,508.64

EXECUTIVE DEPARTMENT (*Continued*)

Burial expenses of soldiers, sailors, etc.....	\$2,590.00
Support of paupers.....	44,821.78
Relief of needy blind residents.....	98.01
Education of the blind.....	2,595.24
Superintendent of public printing:	
Telephone.....	5.51
Office supplies.....	3.50
Traveling expenses.....	2.87
Live Stock Sanitary Commissioner:	
Telephone.....	8.54
Express.....	.37
Inspectors.....	30.25
Expenses of inspector.....	21.73
Appraisals.....	688.00

---

\$54,207.98

1919

Salaries and clerk hire.....	\$18,817.95
General office expenses.....	7,898.27
Pay roll of council and visiting committees.....	8,948.70
Examination and commitment of insane state beneficiaries.....	113.57
Support of paupers.....	67,034.62
Support of needy blind.....	48,816.53
Education of blind; board, tuition, etc.....	5,686.24
Burial expenses of soldiers, etc.....	2,328.00
Insurance on state house.....	4,626.54
Expenses in pardon hearings.....	879.94
Veterans of the Civil War and others.....	1,978.67
Fort William Henry, salary.....	300.00
Fort William Henry, repairs.....	350.00
Conference of committee for promotion of uniform legislation.....	48.60
Contingent fund of Governor and Council.....	13,659.14
Departmental stationery.....	15,114.75
Miscellaneous items.....	1,300.00
William F. Livingston, pension.....	400.00
Elizabeth J. Pierce, pension.....	100.00
Portrait of Ex-Governor Connor.....	800.00
Delegates to National Tax Association, expenses...	484.77
General Edwards' Party, transportation, subsistence and sundry expenses.....	724.19
Interest on war loan bonds.....	36,578.00
Live stock sanitary commissioner.....	49,952.76
Residence of Late James G. Blaine.....	93,631.42
Maine Centennial Celebration.....	2,341.20
Support of paupers, Norridgewock, deficiency.....	250.77

EXECUTIVE DEPARTMENT (Continued)

Support of paupers, Calais, deficiency.....	\$253.95
Support of paupers, Lyman, deficiency.....	608.13
Support of paupers, deficiency.....	1,990.63
Burial expenses of soldiers, etc., deficiency.....	245.00
C. H. Robinson Co., stock for printing, deficiency...	177.42
	\$386,439.76

Expenditures of 1919 Balances Paid in 1920

Salaries and clerk hire.....	\$513.60
General office expenses.....	486.81
Contingent fund of Governor and Council.....	40.94
Retiring and pensioning employees of State.....	12.37
Conference for promotion of uniformity of legisla- tion, expenses.....	225.44
Expenses in pardon hearings.....	121.58
Fort William Henry, repairs.....	24.67
Pay roll of council and visiting committees.....	422.09
Examination and commitment of insane state bene- ficiaries.....	110.27
Burial expenses of soldiers, sailors, etc.....	2,345.00
Education of the blind.....	3,159.82
Support of paupers.....	38,489.25
Support of needy blind, pensions.....	5.87
Live stock sanitary commissioner.....	2,737.02
Town of Industry, soldier's dependent, deficiency...	90.28
Town of Livermore, soldier's dependent, deficiency.	67.61
Aid to dependent families of soldiers, sailors.....	15,699.05
	\$64,551.67

1920

Salaries and clerk hire.....	\$22,591.01
General office expenses.....	8,741.75
Pay roll of council and visiting committees.....	9,488.97
Contingent fund of Governor and Council.....	11,025.70
Support of paupers.....	59,057.95
Examination and commitment of insane state bene- ficiaries.....	192.28
Burial expenses of soldiers, sailors, etc.....	4,260.00
Support of needy blind.....	61,688.63
Education of the blind.....	9,745.57
Departmental stationery.....	15,302.29
Interest on war loan bonds.....	42,956.00
Fort William Henry, salary of custodian.....	225.00
Veterans of Civil War and others.....	1,812.00
William F. Livingston, pension.....	400.00
Miscellaneous items.....	700.00

EXECUTIVE DEPARTMENT (*Continued*)

Retiring and pensioning employees of State.....	\$411.49
Expenses in pardon hearings.....	1,081.37
Delegates to National Tax Conference.....	536.59
General Edwards' party, traveling expenses.....	91.34
Maine Institution for the blind, new dormitory....	75,000.00
Sea Food Protective Commission.....	208.71
Live stock sanitary commissioner.....	65,404.63
Residence of late James G. Blaine.....	90,306.45
Blaine memorial.....	22,435.27
Bath centennial celebration.....	998.94
Maine centennial celebration.....	70,546.46
State-wide moving picture program.....	22,383.84
Dunnack's Maine book.....	8,011.30
Advertising Maine Book and centennial coins....	640.21
Centennial coins.....	525.74
Dependent families of soldiers, etc.....	28,576.82
War purposes, expenses of 1st Maine Heavy Artillery .....	46.40
War purposes, general.....	8,796.31

\$644,189.02

January 1 to June 30, 1921

Salaries and clerk hire.....	\$10,549.38
General office expenses.....	4,006.47
Pay roll of council and visiting committees.....	4,506.05
Contingent fund of the governor and council.....	4,356.38
Burial expenses of soldiers and sailors.....	1,140.00
Support of needy blind, beneficiaries.....	34,351.66
Education of the blind, board and tuition of child..	82.86
Support of paupers.....	15,590.00
Expenses in pardon hearings.....	1,231.87
Veterans of the Civil War and others.....	906.00
Rachel Stanley.....	150.00
Rena Cooley, pension.....	100.00
William F. Livingston, pension.....	10.95
Retiring and pensioning employees of the State....	203.49
Dependent families of soldiers and sailors.....	4,761.25
Investigation of railroad situation, expenses.....	590.75
Departmental stationery.....	8,224.18
Memorial bridge loan.....	85,695.85
Blaine Memorial, labor.....	853.98

\$179,948.83

Expenditures of 1920 Balances Paid in 1921

General office expenses.....	\$10.34
Fort William Henry, repairs.....	127.31

EXECUTIVE DEPARTMENT (Continued)

Pay roll of council and visiting committees.....	\$17.75
Examination and commitment of insane state beneficiaries .....	40.00
Burial expenses of soldiers and sailors, etc.....	2,520.00
Support of paupers.....	32,306.75
Education of the blind.....	81.75
Support of needy blind.....	83.73
Expenses of pardon hearings.....	420.83
Departmental supplies.....	15.26
Residence of Late James G. Blaine.....	1,019.47
Blaine Memorial.....	720.30
Sea Food Protective Association.....	91.76
Live stock sanitary commissioner.....	3,855.36
Maine Centennial Celebration.....	81.50
Dunnack's Maine Book.....	2,622.31
State-wide moving picture program.....	6,605.17
	<hr/>
	\$50,619.59

July 1, 1921 to June 30, 1922

Salaries and clerk hire.....	\$22,078.95
Pay roll of council and visiting committees.....	5,392.99
General office expenses.....	7,337.66
Contingent Fund of the Governor and Council....	5,003.41
Support of paupers.....	70,728.94
Examination and commitment of insane state beneficiaries .....	60.50
Burial expenses of soldiers and sailors.....	9,060.40
Support of needy blind.....	76,329.43
Education of the blind.....	2,892.49
Retiring and pensioning employees of the State....	529.91
Insurance on State House and contents.....	4,995.65
Expenses in pardon hearings.....	882.54
Veterans of the civil war.....	1,812.00
Rachel Stanley .....	300.00
Rena Cooley, pension.....	200.00
Mary S. Hillman, compensation for death of husband while deputy sheriff.....	450.00
Departmental stationery.....	13,373.69
Dorothy Parkhurst, compensation account of death of Late Gov. Parkhurst.....	9,615.40
Town of Sorrento, expenses of law suit regarding dependents of sailors and soldiers.....	97.50
James H. Burgess, veteran, employee of State.....	587.10
Alfred W. Anthony, services and expenses as police commissioner for Lewiston, 1917.....	173.98
Francois X. Marcotte, services and expenses as police commissioner for Lewiston, 1917.....	173.98

EXECUTIVE DEPARTMENT (Continued)

Maine Book .....	\$500.00
Memorial Bridge Loan.....	219,723.09
Aid to Dependent Families of Soldiers and Sailors..	9,897.29
War purposes .....	2,343.28
Eastern States Railroad Conference.....	21.81
DeForest Keyes Claim.....	40,263.12
Blaine Memorial .....	495.76
Support of paupers, deficiency, 1915-1920.....	8,016.89
Soldiers' pensions, 1918-1919 deficiency.....	415.00
Aid to dependent families of soldiers and sailors, 1918-1919 deficiency .....	866.68
Burial expenses of soldiers and sailors, 1916-1919 deficiency .....	948.00
Ralph W. Crockett, services and expenses as police commissioner for Lewiston, 1917.....	179.53
Expenses in pardon hearings, requisitions and re- wards, 1917 deficiency.....	54.24
Examination and commitment of insane state bene- ficiaries, 1915-1919 deficiency.....	218.97
	<hr/>
	\$519,856.18

Expenditures of 1920-21 Balances Paid in 1922

Burial expenses of soldiers, sailors, etc.....	\$420.00
Support of paupers.....	2,016.93
State-wide moving picture program.....	462.50
General office expenses.....	339.98
Pay roll of council and visiting committees.....	264.54
Contingent Fund of the Governor and Council....	643.62
Burial expenses of soldiers, sailors, etc.....	2,619.00
Examination and commitment of insane state bene- ficiaries .....	104.38
Support of needy blind.....	174.28
Education of the blind.....	4,968.33
Support of paupers.....	34,098.56
Expenses in pardon hearings.....	19.25
Dependent families of soldiers and sailors.....	716.29
Investigation of railroad situation.....	220.36
Blaine Memorial .....	636.91
	<hr/>
	\$47,704.93



# INDUSTRIAL ACCIDENT COMMISSION

1922

Two state officials,—Chairman and Associate Legal Member. Male (Insurance Agent and Labor Commissioner members ex-officio).

One Clerk. Female.

One Stenographer. Male.

Eleven clerks and stenographers. Female.

Total—17.

The Industrial Accident Commission was first created in this state in 1915 by Chapter 295. The provision concerning this Commission is a part of the law commonly known as the Workmen's Compensation Act. It provides for a Commission to consist of three members, the Insurance Commissioner and the Commissioner of Labor and Industry being ex-officio members of the Commission. The Governor to appoint a chairman who shall be learned in the law and a member of the bar in good standing, for a term of three years. The chairman was to receive a salary of \$2500 and the other members of the Commission \$500 per annum in addition to the compensation received in their other capacities. The Commission was also to have a Secretary appointed by it whose salary was \$1500 per year. This Commission was given authority to administer and enforce the Workmen's Compensation Act dealing with compensation for injuries of any employee.

In 1919 the Workmen's Compensation Act was re-written and an additional member was added to the Commission, known as the Associate Legal Member. The chairman and Associate Legal Member to be appointed by the Governor, the chairman for a term of four years, the latter for a term of two years and all successive appointments to be for the term of three years. The salary of the chairman was fixed at \$3500 and that of the Associate Legal Member at \$3000. The Commissioner of Labor to receive \$1000 in addition to his salary as Commissioner of Labor, and the Commissioner of Insurance to receive the sum of \$500 in addition to his salary as Commissioner of Insurance. The Associate Legal Member to have the same authority, power and duty as the chairman but to exercise said authority, power and duty only when requested in writing to do so by the chairman.

## Expenditures

1915

Salaries of commissioners.....	\$875.00
Salary of secretary of board.....	375.00
Stenographer .....	129.03
Printing .....	340.93

INDUSTRIAL ACCIDENT COMMISSION (Continued)

Postage .....	\$95.00
Express .....	.59
Stationery and office supplies.....	378.46
Traveling expenses .....	54.46

\$2,248.47

1916

Salaries of commissioners .....	\$3,500.00
Salary of secretary .....	1,500.00
Clerk hire .....	5,916.39
Telephone .....	128.05
Postage .....	1,210.00
Freight and express .....	45.58
Printing and binding .....	637.89
Traveling expenses .....	419.18
Stationery and office supplies.....	2,191.48
Fees of officers and physicians.....	169.38
Miscellaneous .....	1.65
Witness fees .....	170.16

\$15,889.76

1917

Salaries of commissioners .....	\$3,500.00
Salary of secretary .....	1,500.00
Administration expenses, etc. ....	14,299.12

\$19,299.12

Expenditures of 1916 Balances Paid in 1917

Administration, traveling expenses, etc. ....	\$172.76
---	----------

1918

Salaries of commissioners .....	\$3,317.41
Salary of secretary .....	1,500.00
Administration and traveling expenses .....	15,096.69

\$19,914.10

Expenditures of 1917 Balances Paid in 1918

Administration, traveling expenses, etc. ....	\$14.92
---	---------

1919

Salaries and clerk hire .....	\$16,530.11
Administrative expenses .....	5,218.56

\$21,748.67

INDUSTRIAL ACCIDENT COMMISSION (Continued)

Expenditures of 1918 Balances Paid in 1919

Freight and trucking .....	\$15.26
Telephone .....	6.80
Office supplies .....	2.45
	<hr/>
	\$24.51

1920

Salaries and clerk hire .....	\$21,016.32
Administrative expenses .....	8,104.55
	<hr/>
	\$29,120.87

Expenditures of 1919 Balances Paid in 1920

Salaries and clerk hire .....	\$125.00
Administrative expenses .....	164.85
	<hr/>
	\$289.85

January 1 to June 30, 1921

Salaries and clerk hire .....	\$9,656.10
General office expenses .....	4,466.39
	<hr/>
	\$14,122.49

Expenditures of 1920 Balances Paid in 1921

Administrative expenses .....	\$45.50
-------------------------------	---------

July 1, 1921 to June 30, 1922

Salaries and clerk hire .....	\$19,471.91
General office expenses .....	8,787.19
	<hr/>
	\$28,259.10

Expenditures July 1, 1921 to June 30, 1922

(1921 accounts)

General office expenses .....	\$626.12
-------------------------------	----------

## INLAND FISH AND GAME DEPARTMENT

1922

One state official,—Commissioner. Male  
One clerk. Female  
One curator of the museum. Male  
Ten clerks and stenographers. Female  
Total—13.

In 1867 the Legislature passed a resolve, Chapter 78, which provides that the Governor with the advice and consent of the Council appoint two commissioners whose duty it shall be to examine the rivers and other waters of the state, or such part thereof as they may deem sufficient, to the consideration of the restoration of sea fish to our lakes and their tributary streams—the introduction of new varieties of fresh water fish, and the protection of fish generally in our inland waters—provided the expense does not exceed the sum of \$1000.00.

In 1868 Chapter 185 was enacted which continues in force the resolve above set forth.

In 1869, Chapter 70, a law was enacted to regulate the river and interior fisheries. The provisions of this act apply to all the fresh waters of the state above the flow of the tide and to all the tidal waters included within the limits of the fishery districts established by the act. This act provided that the Governor should appoint one person to be Commissioner of Fisheries for a term of three years who should have general supervision of the fisheries regulated by the act. He was to examine dams and other obstructions, determine the necessity of fishways and the location, form and capacity thereof, visit sections where fisheries were carried on and examine into the working of the laws, introduce and disseminate valuable species of fish and perform all other duties prescribed by law. He was to receive his necessary expenses and such compensation as may be determined by the Governor and Council provided that the total amount of his pay and expenses did not exceed \$2000.00 annually. This act provided that the Governor and Council should appoint persons in each fishery district to be fish wardens to hold office for three years. This law also regulated the taking of fish in various waters and by various means, and prohibited the introduction of certain fish into waters where they did not exist. It provided that the Commissioner might set apart certain waters for the purpose of cultivation of fish. One half of all fines and forfeitures recovered was for the benefit of the person prosecuting therefor.

In 1877, Chapter 212, a law was enacted for the appointment of a commissioner to re-construct the laws relating to fisheries and the protection of fish. That this commission accomplished its purpose is shown by the laws of the following year.

## INLAND FISH AND GAME *(Continued)*

In 1878, Chapter 75, a law was enacted to regulate and protect fisheries and the propagation of fish. This law provided that the Governor and Council should appoint one or two persons as they thought best to be commissioners of fisheries for a term of three years and they were to have general supervision of the fisheries regulated by the act. He or they were to receive \$1000.00 and expenses. In addition to the duties provided by the former law the commissioners were to see that all violations of the fish laws of the state were duly prosecuted. The act also re-wrote all laws regulating fisheries within the state. It is interesting to note that by the provision of this law the Governor and Council appointed the fish wardens. In this same year of 1878, Chapter 50, a law was enacted for the protection of game and birds. This act regulated the time when game and birds might be killed and provided that the Governor should appoint one county moose and game warden appointing one or more deputies under him. Under this act penalties, when collected, were paid one half to the prosecutor and the other half to the overseers of the poor for the use of the poor of the city or town where such prosecutor resides.

In 1880, Chapter 208, the powers and duties of the commissioners of fisheries and waters were extended to all matters pertaining to game and they were to have the same powers to enforce all laws pertaining to game as they then had in enforcing the laws relating to fisheries. The law was changed so that the Governor and Council appointed wardens whose duty it was to enforce the provisions of laws relating to game and fisheries.

In 1895, Chapter 104, the law was amended so that the Governor and Council appointed three persons to be commissioners of inland fisheries and game, one of whom was to be the land agent of the state. The other two members were to hold office for three years. The land agent received an extra \$200.00 per year and the other two members a salary of \$1000. It was also provided that the Governor and Council should appoint one other commissioner who shall have general supervision of sea and shore fisheries and shell fish. This law also provided that the Governor with the consent of the Council, upon the recommendation of the commissioner of inland fish and game, appoint suitable persons as fish and game wardens for terms of three years.

In 1897, Chapter 305, the law was further amended. This chapter made many amendments to the hunting and fishing laws and here is the first time authority was given to the commissioners to legislate in regard to these interests. By Section 83 of the same chapter the commissioner of inland fisheries and game, upon petition of ten or more tax payers, residents in the

## INLAND FISH AND GAME (*Continued*)

locality could adopt such needful rules and regulations, not contrary to the general laws of the state, as might be necessary to prevent the interference with, or the destruction of the spawning beds, feeding troughs, or artificial ponds of land-locked salmon or trout. In this year was first requirement of the registration of persons engaged in the business of guiding, as chapter 262 required all such persons to register with the commissioners of fisheries and game. The commissioners collected a fee of one dollar from each person so registered. It is also interesting to note that each registered guide was required, as often as requested by the commissioners, on blanks furnished him by the commissioners, to forward a statement of the number of persons he had guided in inland fishing and forest hunting during the time called for in said statement, the number of days employed as a guide, and such other useful information relative to inland fish and game, forest fires and the preservation of the forests in the locality where he guided, as the commissioners might deem of importance to the state.

In 1899, Chapter 36, the commissioners of inland fisheries and game were authorized to expend not exceeding \$300.00 yearly for two year period for the purpose of adding to the state museum mounted specimens and pictures of the wild animals, birds and fish native to the state of Maine, the money for which was to be taken from the appropriation for inland fisheries and game. In this same year Chapter 42, is an act to consolidate, simplify, revise and amend the laws pertaining to inland fisheries and game and to repeal old and obsolete private and special laws pertaining to fishing in the public waters of the state. As the title indicates power was given to revise the entire fish and game laws of the state and it also provided for the appointment of three persons to be commissioners of inland fisheries and game, one of whom should be the land agent, who shall receive in addition to his salary as land agent the sum of \$200.00. The other two commissioners were to hold their office for three years and to receive an annual salary of \$1000.00. It also required that they should be provided with an office at the State House, suitable furniture, stationery and other facilities and that they might appoint a clerk at a salary not exceeding \$500.00 per annum. (It is interesting to note that 23 years ago the entire expenditure of the department for salaries and clerk hire was not to exceed \$2700.00 while for the present year the appropriation was \$14,000.00). This act also provided that the Governor and Council, upon recommendation of the commissioners of inland fisheries and game, should appoint suitable persons as inland fish and game wardens for a term of three years. The law required that all fines for the violation of fish and game laws should be paid into the treasury of state and that such money so received by said treasurer should be ex-

## INLAND FISH AND GAME *(Continued)*

pended by the commissioners of inland fisheries and game for the protection of the inland fisheries and game of the state.

In 1905, Chapter 84, a change was made so that the Governor and Council designated one of the Commissioners as chairman. The chairman was to receive a salary of \$2000.00. The land agent, forest commissioner and member of the commissioners of inland fisheries and game were combined in one appointee, receiving \$2000.00 and the other member of the commissioners received \$1000.00. The salary of their clerk was to be \$1000.00 and the Governor and Council allowed such sum as was necessary for extra clerical assistance.

In 1917 the law was again revised, simplified and appears as Chapter 219 of that year. The arrangement for the Governor and Council to appoint the chairman and one member of the commissioners and land agent and forest commissioner to act as the other member was retained. They were given additional authority to employ attorneys at trials in inferior courts and necessary additional clerks in their office and they were allowed at least three daily newspapers published in the state to be selected by them for the use of their office. Later in the same legislature, Chapter 244, provides for the appointment of a commissioner of inland fisheries and game for a term of three years and the office of commissioners of inland fisheries and game is abolished, the commissioner to receive an annual salary of \$2500.00.

Chapter 209 of the Public Laws of 1921 increases the salary of the Commissioner to \$3000 per year.

### Expenditures

1892	.....	\$12,494.93
1893	.....	14,881.13
1894	.....	18,113.00
1895	.....	26,408.76
1896	.....	27,951.00
1897	.....	29,181.78
1898	.....	31,023.95
1899	.....	33,822.07
1900	.....	36,082.73

During the years 1901-06 inclusive accounts were kept by appropriations and special funds and have not been divided according to departments.

1907	.....	\$84,722.34
1908	.....	81,326.50
1909	.....	87,838.12

INLAND FISH AND GAME (Continued)

1910

Salary of chairman of commission and one associate commissioner .....	\$3,000.00
Salary of clerk .....	1,000.00
Printing of report .....	38.25
Fish hatcheries and feeding stations.....	48,253.83
Fines and licenses for protection of game.....	50,126.88
	<hr/>
	\$102,418.96

1911

Bounty on bears killed in Franklin County.....	\$35.00
Bounty on bears killed in Oxford County.....	35.00
Fish hatcheries and feeding stations.....	20.00
Salary of Commissioner .....	1,902.14
Salary of Associate Commissioner.....	1,000.00
Clerk hire .....	2,890.60
Postage .....	797.02
Telephone and telegraph .....	205.41
Printing and binding .....	1,743.55
Traveling expenses .....	416.42
Freight and express .....	120.07
Stationery and office supplies .....	280.07
Costs and legal expenses .....	252.84
Miscellaneous .....	383.88
Bounty on bears killed in Washington and Hancock Counties .....	945.00
Bounty on bob-cats.....	1,058.00
Publishing and posting notices.....	217.62
Mounting and State exhibits .....	830.19
Outfits and expenses of wardens .....	243.87
Damage to crops by deer .....	596.73
Superintendent of hatcheries .....	1,597.08
Wardens' services and expenses .....	41,565.92
Auburn hatchery .....	2,779.15
Belgrade hatchery .....	1,736.44
Caribou hatchery .....	2,088.55
Enfield hatchery .....	3,317.42
Knox County hatchery.....	1,652.41
Monmouth hatchery .....	3,519.24
Moosehead hatchery .....	2,377.13
Moxie hatchery .....	1,565.49
Oquossoc hatchery .....	3,083.34
Sebago hatchery .....	2,195.42
	<hr/>
	\$81,946.00



INLAND FISH AND GAME (Continued)

1912

Salary of chairman and one Associate Comm'r . . . .	\$3,000.00
Salary of clerk. . . . .	1,000.00
Bounty on bears killed in Franklin County. . . . .	90.00
Bounty on bears killed in Oxford County . . . . .	90.00
Bounty on bears killed in Washington and Hancock Counties . . . . .	665.00
Bounty on bob-cats. . . . .	808.00
Fish hatcheries and feeding stations, etc. . . . .	61,377.37

\$67,030.37

1913

Salary of Chairman of Commission . . . . .	\$2,000.00
Salary of Associate Commissioner. . . . .	1,000.00
Clerk hire . . . . .	3,146.31
Telephone and telegraph . . . . .	257.22
Postage . . . . .	529.68
Freight and express . . . . .	99.51
Printing and binding. . . . .	1,612.85
Stationery and office supplies . . . . .	159.95
Traveling expenses . . . . .	918.51
Miscellaneous . . . . .	559.91
Screening of lakes and ponds. . . . .	1,234.62
Sundry expenses of wardens . . . . .	387.85
Maintenance and additions to museum . . . . .	998.91
Bounty on bears killed in Oxford County . . . . .	5.00
Bounty on bears killed in Washington and Hancock Counties . . . . .	355.00
Bounty on bears killed in Franklin County . . . . .	30.00
Bounty on bob-cats. . . . .	1,072.00
Boats and wardens' outfit . . . . .	597.26
Licenses refunded . . . . .	70.92
Costs and legal expenses . . . . .	712.10
Mounting and State exhibits . . . . .	1,946.27
Damage to crops by deer . . . . .	4.50
Sundry expenses, supplies, labor, etc., of hatcheries	27,808.11
Salary and expenses of General Supt. of hatcheries	1,447.99
Posting and publishing notices . . . . .	120.31
Services and expenses of wardens . . . . .	48,545.54

\$95,620.32

1914

Salary of Chairman . . . . .	\$1,833.34
Salary of Associate Commissioner . . . . .	1,000.00
Postage . . . . .	517.42
Clerk hire . . . . .	3,197.00
Telephone and telegraph . . . . .	323.07
Express . . . . .	59.91

INLAND FISH AND GAME (*Continued*)

Printing and binding.....	\$584.05
Stationery and office supplies .....	155.12
Traveling expenses .....	971.22
Miscellaneous .....	21.25
Bounty on bob-cats .....	2,000.00
Boats and wardens' outfit .....	422.73
Wardens' expenses.....	423.46
Costs and legal expenses .....	94.82
Licenses refunded .....	38.00
Mounting and State exhibits .....	1,520.61
State camps .....	47.55
Labor, repairs, supplies, etc. ....	33,310.22
Salary and expenses of General Supt. of hatcheries	1,614.27
Publishing notices .....	120.09
Per diem and expenses of wardens .....	56,544.91
	\$104,799.04

Expenditures of 1913 Balances Paid in 1914

Telephone and telegraph .....	\$71.36
Postage .....	50.00
Express .....	18.99
Printing and binding.....	134.63
Stationery and office supplies .....	63.68
Traveling expenses .....	91.96
Miscellaneous .....	24.86
Screening Shiloh pond .....	150.00
Expenses of wardens .....	18.48
Bounty on bob-cats.....	428.00
Bounty on bears killed in Washington and Hancock Counties .....	60.00
Boats and wardens' outfit .....	193.29
Licenses refunded .....	10.00
Costs and legal expenses .....	32.50
Mounting and State exhibits .....	50.67
Damage to crops by deer .....	11.50
Auburn hatchery .....	720.69
Belgrade hatchery .....	520.43
Caribou hatchery.....	120.86
Enfield hatchery .....	266.93
Monmouth hatchery .....	452.70
Moosehead hatchery .....	612.16
Moxie hatchery .....	649.53
Oquossoc hatchery .....	614.81
Sebago hatchery .....	187.34
Knox County hatchery.....	681.62
Dead River hatchery .....	293.19

INLAND FISH AND GAME (Continued)

Services and expenses of General Supt. of hatcheries	\$122.16
Publishing notices . . . . .	58.46
Services and expenses of wardens . . . . .	6,152.41
	\$12,863.21

1915

Salary of Chairman of Commission . . . . .	\$2,000.00
Salary of Associate Commissioner . . . . .	1,000.00
Postage . . . . .	700.94
Telephone and telegraph . . . . .	276.81
Clerk hire . . . . .	3,544.50
Express, 1914 deficiency . . . . .	3.17
Express . . . . .	37.44
Printing and binding, 1914 deficiency . . . . .	84.15
Printing and binding . . . . .	1,422.28
Stationery and office supplies, 1914 deficiency . . . . .	5.00
Stationery and office supplies . . . . .	178.68
Traveling expenses . . . . .	357.40
Plans and specifications of fishway at Grand Falls, 1914 deficiency . . . . .	91.56
Miscellaneous . . . . .	29.55
Bounty on bob-cats, 1914 deficiency . . . . .	68.00
Bounty on bob-cats . . . . .	2,048.09
Boats and wardens' outfit . . . . .	58.75
Wardens' expenses, 1914 deficiency . . . . .	1.00
Wardens' expenses . . . . .	224.69
Costs and legal expenses . . . . .	62.87
Licenses refunded . . . . .	62.70
State camps, rent of land . . . . .	40.00
Fish screen, Beech Hill Lake . . . . .	199.99
Screening Parker Pond . . . . .	196.66
Mounting and State exhibits, 1914 deficiency . . . . .	2.33
Mounting and State exhibits . . . . .	836.95
State museum, including work in aquarium . . . . .	2,848.92
Expenses of running hatcheries, including supplies, salaries of Supts., repairs, etc. . . . .	30,482.00
Salary and expenses of General Supt. of hatcheries . . . . .	1,577.74
Posting and publishing notices . . . . .	63.27
Wardens . . . . .	34,589.59
	\$83,095.03

Expenditures of 1914 Balances Paid in 1915

Salary of chairman . . . . .	\$166.66
Telephone . . . . .	35.83
Express . . . . .	7.29
Printing . . . . .	2.55

INLAND FISH AND GAME (Continued)

Traveling expenses .....	\$14.42
Bounty on bob-cats .....	156.00
Mounting and State exhibits .....	13.60
Auburn hatchery, running expenses .....	163.91
Belgrade hatchery, running expenses .....	41.98
Caribou hatchery, running expenses .....	19.41
Enfield hatchery, running expenses .....	9.48
Monmouth hatchery, running expenses .....	30.96
Moosehead hatchery, running expenses .....	197.09
Moxie hatchery, running expenses .....	11.41
Oquessoc hatchery, running expenses .....	128.22
Sebago hatchery, running expenses .....	115.51
Knox County hatchery, running expenses .....	2.00
Dead River hatchery, running expenses .....	74.63
Tunk Pond hatchery, running expenses .....	.95
General Supt. of hatcheries; telephone, postage, traveling expenses, etc. ....	39.17
Publishing notices .....	1.25
Wardens .....	1,041.77

---

\$2,274.09

1916

Salary of Chairman of Commission .....	\$2,000.00
Salary of Associate Commissioner .....	1,000.00
Postage .....	1,034.85
Telephone and telegraph .....	291.34
Clerk hire .....	3,721.40
Printing and binding .....	613.06
Freight and express .....	52.60
Stationery and office supplies .....	842.93
Traveling expenses .....	347.92
Civil engineering on fishways .....	294.81
Miscellaneous .....	152.72
Bounty on bob-cats .....	3,017.44
Boats and wardens' outfit .....	438.11
Wardens' expenses .....	208.37
Costs and legal expenses .....	90.00
Licenses refunded .....	86.00
State camps .....	34.00
State museum; salary of curator, supplies and sundry expenses .....	1,683.60
Running expenses of hatcheries, ncluding salaries of supts., laborers, supplies, repairs, etc. ....	24,387.45
General supt. of hatcheries; salary, traveling and incidental expenses .....	1,488.88
Posting and publishing notices .....	90.06
Screening Patten Pond .....	130.49
Per diem and expenses of wardens .....	48,246.54

---

\$90,261.57

INLAND FISH AND GAME (Continued)

1916

Expenditures of 1915 Balances Paid in 1916

Telephone and telegraph .....	\$2.44
Freight and express .....	6.80
Printing .....	7.16
Office supplies .....	2.61
Traveling expenses .....	36.12
Miscellaneous .....	13.23
Bounty on bob-cats .....	152.00
Rent of boat for warden .....	5.00
Costs and legal expenses .....	10.00
Licenses refunded .....	8.90
State museum .....	156.18
Auburn hatchery .....	251.83
Belgrade hatchery .....	255.20
Caribou hatchery .....	182.80
Enfield hatchery .....	242.00
Monmouth hatchery .....	124.28
Moosehead hatchery .....	121.30
Moxie hatchery .....	373.16
Oquossoc hatchery .....	432.38
Sebago hatchery .....	15.00
Knox County hatchery .....	302.77
Tunk Pond hatchery .....	362.92
General supt. of hatcheries; telephone service .....	6.72
Publishing notices .....	2.93
Per diem and expenses of wardens .....	2,570.48

\$5,644.21

1917

Salary of chairman .....	\$1,548.05
Salary of clerk .....	1,200.00
Maine State Museum .....	2,749.83
Aid screening lakes and ponds .....	803.33
Harry B. Austin .....	967.97
Special clerk, eel premits .....	200.00
Non-resident fishing license fund .....	2,630.00
Bounty on bob-cats .....	2,258.00
Fish hatcheries and feeding stations, etc. ....	84,280.12

\$96,637.30

Expenditures of 1916 Balances Paid in 1917

Fish hatcheries, etc. ....	\$8,146.72
Bounty on bob-cats .....	276.00
Maine State Museum .....	154.38

\$8,577.10

INLAND FISH AND GAME (Continued)

1918

Salary of commissioner and chairman .....	\$2,187.54
Salary of clerk .....	1,200.00
Bounty on bob-cats .....	1,452.00
Maine State Museum .....	1,931.08
Fish hatcheries and feeding stations, etc. ....	80,220.18
Non-resident fishing license fund .....	172.61
	<hr/>
	\$87,163.41

1918

Expenditures of 1917 Balances Paid in 1918

Fish hatcheries and feeding stations, etc. ....	\$8,034.79
Aid in screening lakes and ponds .....	1,672.12
Non-resident fishing license fund .....	7.67
Bounty on bob-cats .....	124.00
Maine State Museum .....	10.00
Leon G. C. Brown .....	480.97
	<hr/>
	\$10,329.55

1919

Salaries and clerk hire .....	\$11,206.56
General office expenses .....	7,454.25
Bounty on bob-cats .....	3,050.00
Fish hatcheries and protection fish, etc. ....	97,940.72
Charles E. Darling, installing lighting system in hatchery .....	50.43
Jacob Astle, legal costs .....	20.24
Aid in screening lakes and ponds .....	495.06
Non-resident fishing license fund .....	12,247.84
	<hr/>
	\$132,465.10

Expenditures of 1918 Balances Paid in 1919

Telephone and telegraph .....	\$177.56
Express .....	6.05
Printing and binding .....	41.44
Stationery and office supplies .....	238.95
Traveling expenses .....	12.80
Miscellaneous expenses .....	148.25
Costs and legal expenses .....	26.23
Publishing notices .....	7.25
Wardens' expenses .....	41.12
Bounty on bob-cats .....	280.00
Expenses of State Museum .....	19.95
Expenses of hatcheries .....	2,678.12
Per diem and expenses of wardens .....	5,431.71
Expenses of general supt. of hatcheries .....	44.09
	<hr/>
	\$9,153.52

INLAND FISH AND GAME (*Continued*)

1920

Salaries and clerk hire .....	\$13,768.99
General office expenses .....	7,252.75
Bounty on bob-cats.....	5,760.00
Fish hatcheries and feeding stations, etc. ....	110,695.96
Non-resident fishing license fund .....	27,235.68
Aid in screening lakes and ponds .....	250.00
	\$164,963.38

Expenditures of 1919 Balances Paid in 1920

Salaries and clerk hire .....	\$750.00
General office expenses .....	509.26
Bounty on bob-cats.....	1,120.00
Fish hatcheries and feeding stations.....	6,350.37
Aid in screening lakes and ponds .....	1,000.00
Non-resident fishing license fund .....	7,526.59
	\$17,256.22

January 1 to June 30, 1921

Salaries and clerk hire .....	\$7,041.86
General office expenses .....	3,530.67
Bounty on bob-cats.....	3,590.00
Fish hatcheries, etc. ....	56,093.95
	\$70,256.48

July 1, 1921 to June 30, 1922

Salaries and clerk hire .....	\$15,062.66
General office expenses .....	8,597.59
Bounty on bob-cats.....	9,200.00
Fish hatcheries, etc. ....	92,288.91
W. J. Holway, bounty on bob-cats 1920 .....	10.00
Aid in screening lakes and ponds .....	11,858.20
Non-resident fishing license fund .....	34,573.21
	\$171,590.57

Expenditures of 1920-21 Balances Paid in 1922

General office expenses .....	\$514.35
Bounty on bob-cats.....	100.00
Fish hatcheries, feeding station, etc. ....	11,335.66
Non-resident Fishing License Fund .....	44.90
	\$11,994.81

## INSURANCE DEPARTMENT

1922

One State Official,—Commissioner. Male  
One Deputy Commissioner. Male  
Six clerks and stenographers. Female  
Total—8.

This department seems to have been created in 1870 by Chapter 156 which provides that an Insurance Commissioner shall be appointed by the Governor and Council and shall hold his office three years unless sooner removed. It also provides that he was to receive no salary or pay except the fees prescribed by this act. He was required to annually examine or cause to be examined every joint stock insurance company and mutual life insurance company incorporated by this State. Every insurance company was required to make annual return of its conditions to the commissioner and foreign insurance companies were required to obtain license before doing business in the State. Also insurance agents were required to have licenses. Insurance brokers were licensed. A fee was required for all of these things and the department was maintained out of the fees and if the fees amounted to a sum greater than \$2500 the balance over and above said sum was paid into the treasury of the State.

Some changes were made in the insurance laws of the State but the department has been carried on under practically the same lines. 1917, Chapter 206, changes the term of office from three to four years, and provides that he may, with the approval of the Governor and Council, appoint a deputy commissioner. It also provides that in event of a vacancy in the office of commissioner the deputy commissioner should perform the duties of the office.

Chapter 238 of the Public Laws of 1919 provides that the Insurance Commissioner shall be ex-officio a member of the Industrial Accident Commission and shall receive \$500 in addition to his salary as Commissioner of Insurance.

### Expenditures

1892 .....	\$2,497.89
1893 .....	2,835.18
1894 .....	2,803.38
1895 .....	3,200.00
1896 .....	3,157.94
1897 .....	4,735.07
1898 .....	5,160.13
1899 .....	5,699.87
1900 .....	5,499.58

During the years 1901-06 inclusive accounts were kept by appropriations and special funds and have not been divided according to departments.



INSURANCE COMMISSIONER (Continued)

1907 .....	\$2,370.53
1908 .....	2,894.38
1909 .....	13,123.05

1910

Salary of Commissioner .....	\$1,800.00
Salary of Deputy Commissioner .....	1,500.00
Clerk hire and traveling expenses .....	1,199.78
Postage, stationery, office supplies, etc.....	5,697.39
Investigation of causes of fires .....	1,999.76

\$12,196.93

1911

Salary of Commissioner .....	\$1,800.00
Salary of Deputy Commissioner .....	1,500.00
Clerk hire .....	1,779.01
Traveling expenses .....	381.69
Telephone and telegraph .....	125.29
Printing and binding.....	3,774.54
Freight and express .....	288.46
Postage .....	413.64
Stationery and office supplies .....	400.78
Magazines, newspapers, etc. ....	40.88
Miscellaneous .....	122.85
Investigators .....	1,070.80

\$11,697.94

1912

Salary of Commissioner .....	\$1,800.00
Salary of Deputy Commissioner .....	1,500.00
Clerk hire and traveling expenses .....	7,082.50
Investigation of causes of fires .....	1,984.55

\$12,367.05

Expenditures of 1912 Balances Paid in 1913

Clerk hire, traveling expense, etc. ....	\$510.45
Investigation of causes of fires .....	35.84

\$546.29

1913

Salary of Commissioner .....	\$1,800.00
Salary of Deputy Commissioner .....	1,500.00
Clerk hire .....	2,176.00
Telephone and telegraph .....	122.08
Postage .....	640.56
Printing and binding.....	3,613.54

INSURANCE COMMISSIONER (*Continued*)

Freight and express .....	\$14.95
Traveling expenses .....	694.30
Stationery and office supplies .....	465.75
Services and expenses of investigators of causes of fires .....	2,144.51
Miscellaneous .....	214.60
	\$13,386.29

1914

Salary of Commissioner .....	\$1,800.00
Salary of deputy .....	1,500.00
Postage .....	1,016.77
Clerk hire .....	2,492.00
Telephone and telegraph .....	130.94
Printing and binding .....	2,064.71
Freight and express .....	69.20
Traveling expenses .....	997.96
Stationery and office supplies .....	1,027.04
Per diem and expenses of men investigating causes of fires .....	1,523.13
Services of valuation committee .....	100.00
Dues and assessments .....	60.00
Miscellaneous .....	34.22
	\$12,815.97

Expenditures of 1913 Balances Paid in 1914

Telephone .....	\$12.88
Postage .....	200.00
Printing and binding .....	667.01
Freight and express .....	216.29
Traveling expenses .....	75.21
Stationery and office supplies .....	166.67
Detective work investigating causes of fires .....	363.50
Miscellaneous .....	90.00
	\$1,791.56

1915

Salary of commissioner .....	\$2,150.00
Salary of deputy commissioner .....	1,650.00
Postage .....	520.04
Clerk hire .....	2,920.00
Telephone and telegraph .....	144.58
Stationery and office supplies .....	518.82
Printing and binding .....	2,573.96
Trucking and express .....	23.63
Traveling expenses .....	567.92

INSURANCE COMMISSIONER (Continued)

Investigating causes of fires .....	\$2,410.01
List of valuation of securities .....	100.00
Miscellaneous .....	138.48
	\$13,717.44

Expenditures of 1914 Balances Paid in 1915

Telephone .....	\$8.44
Printing and binding .....	427.01
Express .....	12.50
Traveling expenses .....	26.22
Stationery and office supplies .....	119.75
Investigating causes of fires .....	30.30
Premium on bond of commissioner .....	10.00
	\$634.22

1916

Salary of commissioner .....	\$2,500.00
Salary of deputy commissioner .....	1,800.00
Postage .....	684.37
Telephone .....	139.90
Freight and express .....	21.12
Clerk hire .....	3,346.37
Stationery and office supplies .....	695.75
Printing and binding .....	2,599.91
Traveling expenses .....	764.43
List of securities .....	100.00
Miscellaneous .....	210.54
Investigating causes of fires .....	1,778.30
	\$14,640.69

Expenditures of 1915 Balances Paid in 1916

Office supplies .....	\$21.65
Printing and binding .....	117.14
Traveling expenses .....	15.81
Investigating causes of fires .....	22.90
	\$177.50

1917

Salary of commissioner .....	\$2,500.00
Salary of deputy commissioner .....	1,800.00
Clerk hire, traveling expenses, etc. ....	6,476.13
Investigation of causes of fires .....	1,990.39
	\$12,766.52

INSURANCE COMMISSIONER (Continued)

Expenditures of 1916 Balances Paid in 1917

Clerk hire, traveling expenses, etc. . . . . \$304.89

1918

Salary of commissioner . . . . . \$1,586.67  
 Salary of deputy . . . . . 1,511.58  
 Clerk hire, stationery, etc. . . . . 7,155.24  
 Investigation of causes of fires . . . . . 1,790.15  

---

 \$12,043.64

Expenditures of 1917 Balances Paid in 1918

Clerk hire, traveling expenses, etc. . . . . \$736.69

1919

Salaries and clerk hire . . . . . \$9,264.55  
 General office expenses . . . . . 3,968.95  
 Investigation of causes of fires . . . . . 699.12  

---

 \$13,932.62

Expenditures of 1918 Balances Paid in 1919

Telephone . . . . . \$16.80  
 Stationery and office supplies . . . . . 8.80  
 Express . . . . . 2.50  
 Printing and binding . . . . . 139.91  

---

 \$168.01

1920

Salaries and clerk hire . . . . . \$11,547.05  
 General office expenses . . . . . 4,399.55  
 Investigation of causes of fires . . . . . 2,099.68  

---

 \$18,046.28

Expenditures of 1919 Balances Paid in 1920

Salaries and clerk hire . . . . . \$625.00  
 General office expenses . . . . . 1,424.61  
 Investigation of causes of fires . . . . . 266.98  

---

 \$2,316.59

January 1 to June 30, 1921

Salaries and clerk hire . . . . . \$5,196.52  
 General office expenses . . . . . 2,397.98  

---

 \$7,594.50

INSURANCE COMMISSIONER (*Continued*)

Expenditures of 1920 Balances Paid in 1921

General office expenses..... \$1,131.32

July 1, 1921 to June 30, 1922

Salaries and clerk hire ..... \$9,798.95

General office expenses ..... 5,867.09

Investigation of fires, 1918 deficiency ..... 4.00

\$15,670.04

Expenditures of 1920-21 Balances Paid in 1922

General office expenses ..... \$926.53

## LAND AGENT AND FOREST COMMISSIONER

1922

One State Official,—Land Agent and Forest Commissioner.  
Male.

One Deputy Forest Commissioner. Male.

Four clerks and assistants. Male.

Three clerks and stenographers. Female.

Total—9.

The following information was furnished the Committee by the Department:—

While the District of Maine was still a part of the Commonwealth of Massachusetts, its wild lands, covered at that time with unbroken forests, were recognized as a valuable resource which could be turned to the benefit of the State. In that early time grants of land varying in size and proximity to the settlements in northern Massachusetts were used instead of cash payments in the settlement of debts incurred by the State. In fact the lack of ready money often made it necessary for Massachusetts to offer grants of land in the District of Maine for almost every conceivable purpose of trade. Schools and academies were endowed with acres of forest land, and in such cases whole townships were laid out in the wilds of Maine. State improvements, like roads, the building of mills, and the promotion of other enterprises, were often paid for by the selling of lands in this region.

So firmly fixed had become this custom that in later years when Maine became a separate State, our citizens depended largely upon revenue from the wild lands. For years the new State depended upon sales of land and timber for money to pay current expenses. Public institutions, like schools and colleges, were endowed with lands, and citizens were by these means helped individually and collectively. When the State House was constructed twelve townships of land were sold by the Legislature, the proceeds being used for the erection of the building.

These activities naturally required supervision. To provide this the Legislature of the State of Maine, in a resolve approved June 26, 1820, authorized the Governor and Council to appoint jointly with the Executive of the Commonwealth of Massachusetts, or separately on the part of Maine if the Executive of that Commonwealth declined to act on said appointment, one or more agents to perform such acts and duties relating to the public roads and the care and preservation of the timber on the public lands as might be prescribed by the Governor. Various resolves passed in subsequent years providing for the compensation of such agents indicate that land agents for the handling of the public lands were appointed from 1820 on, although the Maine Register for the year 1825 is the first to con-

## LAND AGENT AND FOREST COMM'R (*Continued*)

tain the name of the Land Agent. This was James Irish of the Town of Gorham.

Massachusetts apparently did not care to join in the appointment of land agents, and cooperation with that State is not named in any acts of the Legislature subsequent to that of June 26, 1820. In fact a resolve approved February 6, 1822, repealed the resolve of June 26, 1820, and authorized the Governor and Council to appoint one or more agents "whose duty it shall be to perform all such acts and duties relating to the preservation of the timber and grass on the public lands, or any part thereof, as shall from time to time be prescribed by the Governor and Council." These agents were to receive reasonable compensation, which was to be paid out of the proceeds from the sale of lands and timber. On February 8, 1823, another resolve authorized the Governor and Council to appoint agents to preserve the timber and grass on the public lands, and to sell to actual settlers lands not to exceed 500 acres to each settler.

The first really comprehensive act "to promote the sale and settlement of public lands" was passed on February 25, 1824. This act provided in some detail for the sale of cultivable land to settlers, and for the sale of timber lands unfit for settlement and cultivation. This act also put the office of Land Agent on a more stable footing by authorizing the Governor and Council "to appoint and commission some discreet and suitable person, as agent to superintend and manage the sale and settlement of the public land; it shall be the duty of such Agent to survey or cause to be surveyed the townships aforesaid, or such of them as in his judgment circumstances may from time to time require. And such Agent is hereby empowered to make contracts and execute deeds in behalf of the State according to the provisions of this act; to receive all money and securities accruing to the State from the sale of land, timber, or grass belonging thereto; and he shall pay unto the Treasurer of the State, for the time being, all money by him received within six months from the time he shall receive the same; and said Agent is hereby empowered, and it shall be his duty to sell at public or private sale, all grass growing on the public land from year to year; to take all suitable measures for the preservation of the timber and grass standing or growing thereon; and to prosecute in behalf of the State for all trespasses which may have been or may be made on the same; and to seize and to sell at public auction, all kinds of lumber or grass cut by trespassers, first giving public notice of such sale."

While Land Agents have been appointed from 1820 on, this act may perhaps be regarded as first establishing a land office, with James Irish of Gorham as Land Agent under the act. On February 21, 1826, a resolve was passed authorizing the Gov-

## LAND AGENT AND FOREST COMM'R (*Continued*)

ernor and Council to appoint an Auditor of the accounts of the Land Agent, and directing said Auditor to furnish for the information of the Legislature a report of all sales and contracts for the sale of land and timber, giving its location, quality, and price, and the names of the purchasers. On February 20, 1828, an act somewhat similar to but even more detailed in character than that of February 15, 1824, was passed "to promote the sale and settlement of public lands" and providing for the appointment of a Land Agent. This act repealed all previous acts and parts of acts providing for the sale and settlement of the public lands, but provided that all contracts entered into under any of said acts should be valid. Daniel Ross was appointed as Land Agent under the terms of this act. Shortly thereafter some question appears to have arisen as to the conduct of affairs by the Land Agents during the first few years of the existence of the State of Maine, and on March 3, 1829, a committee was appointed to investigate the acts and to settle the accounts of Land Agents appointed under the resolves of June 26, 1820, February 6, 1822, and February 8, 1823. On March 18, 1830, another member was added to this committee, which appears to have exonerated the Land Agents against whom charges had been brought.

When the State of Maine was separated from the Commonwealth of Massachusetts, the public lands were divided equally between the two States. In 1821 the Governor of Massachusetts proposed that Maine should purchase the lands within its borders owned by Massachusetts, and a commission was appointed to recommend the purchase of these lands for \$188,922. Neither of the State Legislatures would ratify the agreement, however, and it was not until more than thirty years later that the lands originally assigned to Massachusetts were acquired by Maine. In 1853 the Legislature ratified the action of Governor Hubbard in purchasing 1,198,330 acres of land from Massachusetts for \$362,500, or approximately 30 1-3 cents per acre. Meanwhile both States had sold considerable areas. A report made by the Land Agent in 1835 showed that from the separation of Maine from Massachusetts to January 1, 1835, Maine had sold 1,300,450 acres of land for \$393,018.62, and had given away 108,939 acres.

On March 17, 1855, the office of Land Agent was still more permanently established by a resolve, which was subsequently approved by the people, amending the Constitution of the State to provide that "the Land Agent and Attorney General shall be chosen annually by joint ballot of the senators and representatives in convention." So effectively were the public lands disposed of during the next twenty years that on March 4, 1874, a resolve was approved abolishing the office of Land Agent from and after December 31, 1874, and directing the



## LAND AGENT AND FOREST COMM'R (*Continued*)

incumbent to bring all unsettled business to a termination as speedily as the public good allows, and to turn over to the Governor and Council all records, moneys, and other property of the State to be administered by them until otherwise provided. This action was followed on February 24, 1875, by a resolve, subsequently ratified by the people, providing for an amendment to the Constitution by striking out Section 10 of Article 9 of the amendments the words "Land Agent."

It appears to have been found, however, that the Land Agent had been legislated out of office too soon, and on February 22, 1875, an act was adopted repealing the resolve of March 4, 1874, and reviving all statutes and parts of statutes relating to the Land Agent, or land office, in force at the passage of said resolve. The Land Agent was, however, instructed to bring to a termination as speedily as the public good would allow, all unsettled business connected with the land office, and the Governor, State Treasurer, and Land Agent were created a commission to inquire what further steps were necessary in order to finally close up the affairs of the Land office.

In his inaugural address on January 6, 1876, Governor Connor quoted the Land Agent as reporting only 34,781 acres of settling land still unsold, and added that the revival by law of the land office and its continuance as a separate department of the State would seem to entail unnecessary expense. On February 22, 1876, an act of the Legislature provided for the appointment of a Land Agent by the Governor and Council, but repeated the instructions of the previous Legislature to terminate as speedily as possible all unsettled business connected with the Land office. The time when the office might be permanently discontinued seems never to have arrived, and the land office has continued to function until the present day. All of the public lands belonging to the State, however, have been disposed of, with the exception of certain islands along the coast, and the Land Agent's duties so far as the public lands are concerned, consist chiefly in the administration, as trustee, of the township in Washington County belonging to the Passamaquoddy Indians, and of the reserved lots in unorganized townships and plantations. These lands include a total of approximately 18,000 acres in Indian Township, of 330,000 acres in unorganized towns, and of 55,000 acres in plantations. The timber and grass has been sold on all except 17 of the lots in unorganized towns.

In 1891 a law was enacted which has resulted in a gradual change in the duties of the Land Agent until today his activities have far more to do with forestry than with the sale and settlement or even the administration of the public lands. On

## LAND AGENT AND FOREST COMM'R (*Continued*)

March 25, 1891, "An act creating a forest commission and for the protection of forests" was passed, making the Land Agent Forest Commissioner of the State and giving him certain duties in connection with the preservation of the forests. This same act also provided a system of forest fire protection both for the organized and unorganized towns, which remained in effect substantially as passed until 1909. Cyrus A. Packard was the first Forest Commissioner appointed under this act. His activities and those of his successors until 1909 were devoted primarily to education, investigation, and cooperation with the county and town authorities in forest fire protection.

On April 1, 1909, was approved "An act creating the Maine Forestry District and providing for protection against forest fires therein." This act established an administrative district, including all unorganized towns and some of the plantations in the northern part of the State of Maine, and levied a special tax on all property in the District to be used for the prevention, control, and extinguishment of forest fires within the District. The Forest Commissioner was made the administrative officer to handle the fire protection work within the District. Since the District comprises approximately 9,700,000 acres, the task is a large one and demands the bulk of his attention. This is particularly true in years of particularly serious fire danger, such as 1921.

The Forest Commissioner also cooperates with the municipal authorities in the organized towns and plantations in the protection from fire of forest lands outside of the Maine Forestry District. He is also in charge of the control of the white pine blister rust, conducts such investigations as to the best methods of forest management, and offers such advice to private owners in the handling of private lands as the funds at his disposal permit. He maintains a small forest tree nursery from which planting stock is sold at cost for reforestation purposes. With the State Superintendent of Schools and the President of the University of Maine he forms one of a committee to handle public instruction in forestry within the State, and the Department of Forestry in the College of Agriculture at the University of Maine comes under his supervision. He issues licenses to portable sawmills, and has authority to revoke such licenses and to stop the operation of portable sawmills for violation of the slash laws. He issues permits for cutting on Auxiliary State Forests, provision for the establishment of which was made by the act of March 30, 1921. Provision is also made by acts approved March 12, 1919, and April 3, 1919, for the acquisition of State forests. A small appropriation for this purpose has been made, none of which has as yet been used for the actual purchase of lands.

LAND AGENT AND FOREST COMM'R (Continued)

Expenditures

1892	\$1,736.35
1893	1,400.00
1894	1,400.00
1895	2,700.00
1896	2,200.00
1897	2,600.00
1898	2,600.00
1899	2,600.00
1900	2,600.00

During the years 1901-06 inclusive, accounts were kept by appropriations and special funds and have not been divided according to departments.

1907	\$12,491.56
1908	24,046.60
1909	99,990.87

1910

Salary of commissioner	\$2,000.00
Salary of clerk	1,000.00
Traveling expenses	688.69
Public instruction in forestry	2,489.87
Stationery, office supplies, etc.	1,367.41
Maine forestry district	61,853.16

\$69,399.13

1911

Holden Brothers, Jackman	\$62.29
Sullivan Newton, Jackman	32.85
John Holden & Co.	132.57
H. P. McKenney, Jackman	623.78
M. P. Colbath, Seboomook	49.00
Frank H. Sterling, Caratunk	663.45
Arlington J. Day	35.10
Salary of land agent	2,458.33
Clerk hire and deputy	1,744.33
Salary of forestry instructor	1,880.00
Traveling expenses	350.79
Telephone and telegraph	105.66
Printing and binding	807.81
Express	26.05
Postage	341.00
Stationery and office supplies	618.01
Miscellaneous	71.09
Expenses of instruction in forestry	513.31

LAND AGENT AND FOREST COMM'R (Continued)

Wardens .....	\$39,155.67
Fighting forest fires .....	19,333.17
Expenses of lookout stations .....	6,259.42
Miscellaneous expenses of Maine forestry district..	4,340.81

---

\$79,604.49

1912

Salary of commissioner .....	\$2,000.00
Clerk .....	1,000.00
Traveling expenses .....	416.60
Public instruction in forestry .....	2,313.26
Stationery and office supplies .....	944.47
Maine Forestry District .....	60,347.71

---

\$67,022.04

1913

Salary of land agent and forest commissioner .....	\$2,250.00
Salary of public instructor in forestry .....	2,400.00
Salary of assistant instructor in forestry .....	400.00
Clerk hire .....	1,504.01
Telephone and telegraph .....	200.06
Postage .....	190.00
Stationery and office supplies .....	175.44
Freight and express .....	39.96
Traveling expenses .....	436.20
Printing and binding .....	835.55
Expenses of public instruction in forestry .....	1,243.10
Miscellaneous .....	240.04
Preservation, perpetuation of increase forests of Maine, sundry supplies, expenses, labor, etc.	888.56
Retracing and defining lines .....	248.29
Investigating cutting of timber on public lands, serv- ices and expenses of men .....	420.25
Determining ownership, location and value of islands along the coast of Maine, services and expenses of men .....	92.80
Chief wardens .....	2,758.26
Deputy wardens .....	407.81
Patrolling .....	7,409.52
Extinguishing forest fires .....	23,226.84
Expenses of lookout stations .....	2,255.21
Telephone service and expense of telephone lines..	1,889.24
Tools and sundry supplies .....	1,501.74
Miscellaneous (forestry district) .....	959.91
Paid Blaine S. Viles, Commissioner, on account of Maine Forestry District .....	45,000.00

---

\$96,972.79

LAND AGENT AND FOREST COMM'R (Continued)

1914

Salary of land agent and forest commissioner . . . . .	\$2,125.00
Salary of clerk and deputy . . . . .	1,125.00
Postage . . . . .	114.00
Telephone and telegraph . . . . .	284.24
Stationery and office supplies . . . . .	44.69
Traveling expenses . . . . .	387.99
Printing and binding . . . . .	408.32
Miscellaneous . . . . .	173.64
Salary of public instructor in forestry . . . . .	2,400.00
Salary of assistant instructor in forestry . . . . .	1,200.00
Clerk hire . . . . .	267.00
Sundry expenses of public instruction in forestry . .	747.95
M. H. Simmons, services and expenses determining ownership, location and value of islands along the coast of Maine . . . . .	499.71
Retracing and defining lines . . . . .	206.08
State nursery . . . . .	750.79
Maine Forestry District . . . . .	88,003.20
	<hr/>
	\$98,981.11

Expenditures of 1913 Balances Paid in 1914

Traveling expenses . . . . .	\$22.49
Clerk hire (1914 services) . . . . .	75.00
M. H. Simmons, services and assistance determin- ing ownership, location and value of islands along the coast of Maine . . . . .	110.00
	<hr/>
	\$207.49

1915

Salary of land agent . . . . .	\$2,000.00
Salary of clerk . . . . .	1,395.51
Postage . . . . .	345.00
Telephone, 1914 deficiency . . . . .	5.57
Telephone . . . . .	149.86
Stationery and office supplies, 1914 deficiency . . . .	41.00
Stationery and office supplies . . . . .	336.16
Express . . . . .	19.02
Traveling expenses . . . . .	360.52
Printing and binding, 1914 deficiency . . . . .	686.22
Printing and binding . . . . .	180.88
Miscellaneous . . . . .	52.50
Salary of professor of forestry . . . . .	2,266.67
Salary of instructor in forestry . . . . .	1,333.34
Sundry supplies and expenses for public instruction in forestry, 1914 deficiency . . . . .	289.35

LAND AGENT AND FOREST COMM'R (Continued)

Sundry supplies and expenses of public instruction in forestry .....	\$1,124.73
State nursery; team labor, 1914 deficiency.....	4.79
State nursery; sundry supplies and expenses .....	772.33
Retracing and defining lines .....	54.50
Herbert W. Stevens, fighting forest fires, 1909 de- ficiency .....	108.36
Maine Forestry District .....	58,333.23
	<hr/>
	\$69,859.54

Expenditures of 1914 Balances Paid in 1915

Telephone .....	\$2.11
Stationery and office supplies .....	2.35
Express .....	1.41
State nursery .....	3.71
	<hr/>
	\$9.58

1916

Salary of land agent .....	\$2,000.00
Salary of deputy land agent .....	1,800.00
Postage .....	100.00
Telephone .....	153.05
Express .....	14.84
Traveling expenses .....	434.14
Stationery and office supplies .....	171.47
Printing and binding .....	208.43
Premium on bond of commissioner .....	50.00
Salary of director of forestry .....	2,200.00
Salary of assistant director of forestry .....	1,450.00
Services and expenses of surveyors, retracing and defining lines .....	338.07
Sundry supplies and expenses of public instruction in forestry .....	1,374.05
Sundry supplies and expenses of State nursery ....	1,089.43
Maine Forestry District .....	52,089.15
	<hr/>
	\$63,472.63

Expenditures of 1915 Balances Paid in 1916

Office supplies .....	\$3.75
Book of plans for Knox County .....	238.88
Retracing and defining lines .....	25.00
	<hr/>
	\$267.63

LAND AGENT AND FOREST COMM'R (Continued)

1917

Salary of land agent .....	\$2,000.00
Salary of deputy .....	1,800.00
Traveling expenses .....	616.94
Retracing and defining lines .....	163.38
Stationery, office supplies, etc. ....	1,578.96
State nursery .....	500.57
Control of white pine blister rust .....	4,300.86
Maine forestry district .....	79,000.00

\$89,960.71

Expenditures of 1916 Balances Paid in 1917

Stationery, office supplies, etc. ....	\$681.63
Retracing and defining lines .....	63.10

\$744.73

1918

Salary of land agent .....	\$2,000.00
Salary of deputy .....	1,800.00
Traveling expenses .....	592.14
Stationery and office supplies .....	1,549.00
Retracing and defining lines .....	138.84
Control of white pine blister rust .....	4,972.87
State forest nursery .....	1,747.84
Maine forestry district .....	110,000.00
Encouragement of forestry .....	391.78

\$123,192.47

Expenditures of 1917 Balances Paid in 1918

State nursery .....	\$21.55
Stationery, office supplies, etc. ....	61.56
White pine blister rust .....	2.50

\$85.61

1919

Salaries and clerk hire .....	\$4,282.72
General office expenses .....	2,419.01
Public instruction in forestry .....	7,141.27
State forest nursery .....	852.16
Retracing and defining lines, services and expenses .....	798.61
Maine Forestry District .....	115,000.00
Purchase of land and general forestry purposes ...	4,755.26
Control of white pine blister rust .....	5,009.24

\$140,258.27

LAND AGENT AND FOREST COMM'R (Continued)

Expenditures of 1918 Balances Paid in 1919

Expenses of white pine blister rust..... \$39.30

1920

Salaries and clerk hire .....	\$4,300.00
General office expenses .....	2,249.65
Retracing and defining lines, services and expenses .....	496.72
Maine Forestry District .....	115,500.00
Public instruction in forestry .....	6,791.33
State forest nursery.....	977.35
Purchase of lands and general forestry purposes ...	10,659.53
Control of white pine blister rust .....	5,166.15
	<hr/>
	\$146,140.73

Expenditures of 1919 Balances Paid in 1920

General office expenses .....	\$58.11
Public instruction in forestry .....	122.56
State forest nursery, equipment .....	29.35
Retracing and defining lines, services and expenses .....	170.70
Purchase of lands and general forestry purposes ...	44.34
	<hr/>
	\$425.06

January 1 to June 30, 1921

Salary and clerk hire.....	\$1,742.13
General office expenses .....	1,143.67
Public instruction in forestry .....	2,359.16
State forestry nursery .....	488.32
Retracing and defining lines .....	481.23
Maine Forestry District .....	95,000.00
Purchase of lands and general forestry purposes ...	1,442.29
	<hr/>
	\$102,656.80

July 1, 1921 to June 30, 1922

Salary and clerk hire.....	\$4,290.50
General office expenses .....	2,285.50
Public instruction in forestry .....	6,467.54
Retracing and defining lines .....	143.25
Maine Forestry District .....	149,605.13
State Forest Nursery .....	728.46
Compensation for injuries received .....	165.00
Purchase of lands and general forestry purposes ...	17,748.27
Control of White Pine Blister Rust .....	4,933.97
	<hr/>
	\$186,367.62



LAND AGENT AND FOREST COMM'R (Continued)

Expenditures of 1920-21 Balances Paid in 1922

Public Instruction in Forestry .....	\$60.39
Maine Forestry District .....	79,525.57
Purchase of Lands and General Forestry Purposes. ....	37.58
	<hr/>
	\$79,623.54

## MAINE STATE LIBRARY

1922

One state official,—State Librarian. Male  
One Assistant Librarian. Female  
One clerk. Male  
Seven clerks and stenographers. Female  
Total—10.

The following information was furnished the Committee by the State Department.

“The beginning of the Maine State Library may be found in the resolve, approved February 3, 1836, (Res. ch. 3), authorizing the Secretary of State to spend \$500 to purchase a library under the direction of the Governor for the use of the Legislature. By a legislative act, March 22, 1839, (P. L. ch. 402), the books belonging to the state, by purchase or donation, were collected and deposited in the south wing of the State House, and constituted the State Library, excepting such books as were retained by order of each Legislative branch in the Senate Chamber and the Representatives’ hall. The Secretary of State took charge of the State Library according to the act. This arrangement continued for twenty years. The annual appropriation for the library, from 1839 to 1859 inclusive, amounted in the aggregate to the sum of \$8,015.00. The whole number of volumes in the library in 1860 was 22,181. The Committee on the State Library reported to the Legislature of that year, that in view of the value and importance of the library to all departments of the government, and the necessity of a more responsible management of its affairs, it should be put under the care of a librarian clothed with suitable powers and definite duties. An act of Legislature was passed, March 13, 1861, (P. L. ch. 25), whereby the State Library was put under the direct control of the Governor and Council, as a board of trustees, and they were authorized to appoint a State Librarian. In 1890 (P. L. ch. 22) the work of the library was further extended by providing that books could be lent to any responsible citizen and to free public library associations. A Library Commission was established whose duty was the purchase and circulation of traveling libraries. The Legislature of 1921 (P. L. ch. 210) revised and consolidated all the library laws in one chapter. The important changes in the revised law are as follows:

1. That the governor and council should manage and control the State Library as trustees.
2. The Library Commission was discontinued and the work formerly done by the Commission was turned over to the State Librarian, who was directed by the new law to carry on the work of the Commission under the name “Bureau of Library

MAINE STATE LIBRARY (*Continued*)

Extension." This saves to the state the per diem of five dollars a day and the traveling expenses of the five commissioners, which would be about \$700.00 each year.

3. The law limits the amount of money any one city or town may receive from the state as a stipend for library purposes to \$500.00 each year, making a saving of \$1,868.00 in 1921.

The State Library was located on the top floor of the south wing of the State House until 1891, when new rooms were provided for it in the west wing of the enlarged building. In the year, 1910, when the State House was still further enlarged, the main portion of the library was removed to the second floor of the north wing which it occupies at the present time."

"Summary of Principal Legislative Enactments.

- 1836 (Res. ch. 3) Secretary of State required to purchase a library for the use of the legislature. \$500 appropriated.
- 1839 (P. L. ch. 402) A State Library established in charge of Secretary of State.
- 1841 (Res. ch. 134) Vattemare's system of international exchange established.
- 1854 (P. L. ch. 109) Secretary of State directed to make annual report of library to the legislature.
- 1861 (P. L. ch. 25) State Library established as separate department.
- 1891 (P. L. chs. 106, 107) Librarian, instead of Secretary of State, required to distribute Maine reports and laws, also directed to distribute department reports.
- 1893 (P. L. ch. 242) Establishment of State aid to free public libraries under supervision of state library.
- 1893 (P. L. ch. 315) Duties of Librarian defined.
- 1895 (P. L. ch. 173) Binder directed to deliver copies of department reports to librarian for exchange purposes.
- 1899 (P. L. ch. 22) Traveling library system established and Library Commission created. State librarian executive officer.

Librarian authorized to lend books to any responsible citizen of the state.

- 1911 (P. L. ch. 37) Library Commission authorized to advise school, state institutional and public libraries and to hold library schools\* of instruction.
- 1917 (P. L. ch. 129) Legislative Reference Bureau established in library.
- 1919 (Res. ch. 69) Librarian directed to index Private and Special Laws and Resolves.
- 1921 (P. L. ch. 210) Consolidation of State Library and Library Commission and definition of duties."

MAINE STATE LIBRARY (Continued)

Expenditures

1892 .....	\$12,483.35
1893 .....	7,764.23
1894 .....	7,561.39
1895 .....	6,818.14
1896 .....	6,685.04
1897 .....	6,588.31
1898 .....	6,799.25
1899 .....	7,023.83
1900 .....	6,975.79

During the years 1901-06 inclusive accounts were kept by appropriations and special funds and have not been divided according to departments.

1907 .....	\$25,559.45
1908 .....	22,221.43
1909 .....	25,167.75

1910

Salary of Librarian .....	\$1,200.00
Salary of Librarian as Secretary of Library Commission .....	300.00
Salary of Assistant Librarian .....	1,200.00
Printing, binding, etc. ....	994.11
Documentary history of Maine .....	2,500.00
Maintenance, increase and general expenses .....	9,721.21
Books, maps, charts and binding .....	971.99
Donation for founding free public libraries .....	99.98
Free public libraries .....	5,995.45
Volume eighteen, York deeds .....	1,912.50
Piscataquis Historical Society .....	1,000.00
Traveling libraries .....	2,146.13

\$28,041.37

1911

Salary of Librarian .....	\$1,200.00
Salary of Librarian as Secretary of Library Commission .....	300.00
Salary of Assistant Librarian .....	1,200.00
Donation for founding free public libraries .....	300.00
Clerk hire .....	2,951.00
Telephone .....	61.68
Postage .....	391.00
Freight, trucking and express .....	1,664.64
Printing and binding .....	554.31
Traveling expenses .....	173.44

MAINE STATE LIBRARY (*Continued*)

Stationery and office supplies.....	\$388.67
Books, magazines and newspapers.....	4,187.67
Miscellaneous .....	794.67
Free public libraries .....	7,038.19
	\$21,195.47

1912

Salary of Librarian .....	\$1,200.00
Salary of Librarian as Secretary of Library Commission .....	300.00
Salary of Assistant Librarian .....	1,200.00
Maintenance, increase and general expenses.....	10,361.22
Free public libraries .....	6,678.92
Binding public documents .....	172.68
Traveling libraries .....	1,055.40
	\$20,968.22

1913

Salary of librarian .....	\$1,200.00
Salary of librarian as secretary of library commission .....	300.00
Salary of assistant librarian.....	1,200.00
Telephone and telegraph .....	47.91
Postage .....	454.64
Clerk hire .....	3,030.08
Stationery and office supplies.....	382.13
Freight and express .....	1,066.06
Printing and binding .....	575.97
Expenses of library commission.....	119.16
Miscellaneous .....	939.23
Purchase of the "Makers of Maine".....	900.00
History of Town of Garland.....	200.00
New York Law Reporting Co., copies of public utility bills of other states.....	1,800.00
Traveling expenses .....	198.75
Free public libraries .....	6,856.04
Books, magazines and newspapers.....	7,485.16
	\$26,755.13

1914

Salary of Librarian .....	\$1,200.00
Salary of librarian as secretary of library commission .....	300.00
Salary of assistant librarian.....	1,200.00
Telephone .....	52.35
Postage .....	725.00

MAINE STATE LIBRARY (Continued)

Traveling expenses .....	\$299.77
Clerk hire .....	2,971.50
Stationery and office supplies.....	459.15
Printing and binding .....	1,100.32
Freight and express .....	793.67
Expenses of library commission.....	202.76
Annual dues .....	55.00
Books, magazines and newspapers.....	5,646.73
Stipends for free public libraries.....	6,998.97
Miscellaneous .....	450.92
Donations for Founding Free Public Libraries:	
Limestone .....	100.00
Woodland .....	100.00
Dennysville .....	50.00
	<hr/>
	\$22,706.14

Expenditures of 1913 Balances Paid in 1914

Telephone .....	\$6.35
Express .....	148.71
Printing and binding .....	12.65
Expenses of library commission.....	18.39
Maine Historical Society, 2000 copies Documentary History of Maine .....	5,000.00
Free public libraries .....	143.96
Books, magazines and newspapers.....	4.26
	<hr/>
	\$5,334.32

1915

Salary of librarian .....	\$1,500.00
Salary of librarian as secretary of library commis- sion .....	300.00
Salary of assistant librarian.....	1,200.00
Telephone and telegraph .....	69.46
Postage .....	1,033.00
Traveling expenses .....	41.71
Clerk hire .....	3,380.37
Stationery and office supplies.....	615.90
Freight and express .....	499.17
Printing and binding .....	381.01
Expenses of library commission.....	49.12
Annual dues .....	22.50
Books, magazines, newspapers, etc. ....	4,732.05
Free public libraries, 1913-1914 deficiencies.....	547.90
Free public libraries .....	7,359.12
Miscellaneous .....	697.50
History of Pemaquid .....	600.00

MAINE STATE LIBRARY (Continued)

History of Buckfield .....	\$625.00
Traveling libraries, high school.....	766.53

\$24,420.34

Expenditures of 1914 Balances Paid in 1915

Telephone .....	\$4.40
Traveling expenses .....	19.90
Office supplies .....	35.37
Freight, trucking and express.....	31.08
Printing .....	11.84
W. H. Hartshorn; expenses as library commissioner	15.15
Annual dues .....	5.00
Books, magazines and newspapers.....	815.65
Miscellaneous .....	5.25

\$943.64

1916

Salary of librarian .....	\$1,800.00
Salary of librarian as secretary of library commis- sion .....	300.00
Salary of assistant librarian.....	1,200.00
Telephone .....	78.47
Postage .....	1,315.20
Traveling expenses .....	101.40
Clerk hire .....	4,832.88
Printing and binding .....	843.25
Expenses of library commission.....	153.26
Annual dues .....	45.00
Stationery and office supplies.....	1,366.63
Freight and express .....	881.95
Books, magazines and newspapers.....	5,548.81
Miscellaneous .....	470.25
Documentary History of Maine.....	5,000.00
Special traveling libraries for high schools.....	990.52
Binding public documents .....	335.00
Founding free public libraries; books.....	147.61
Stipends to towns and cities for free public libraries	7,559.58

\$32,969.81

Expenditures of 1915 Balances Paid in 1916

Express .....	\$8.30
Printing and binding .....	68.35
Books, magazines and newspapers.....	772.01
Free public library, Brunswick.....	20.00
Expenses of speaker at library meeting.....	17.00

\$885.66

MAINE STATE LIBRARY (Continued)

1917

Salary of librarian .....	\$2,100.00
Salary of assistant .....	1,200.00
Maintenance, increase, etc. ....	13,300.00
Traveling libraries .....	4,487.72
Traveling libraries for free high schools.....	295.38
Stipends, free public libraries.....	8,000.00
	<hr/>
	\$29,383.10

Expenditures of 1916 Balances Paid in 1917

Maintenance, increase, etc. ....	\$672.83
Traveling libraries .....	301.48
Free public libraries .....	5.00
	<hr/>
	\$979.31

1918

Salary of librarian .....	\$2,100.00
Salary of assistant librarian.....	1,015.44
Maintenance, increase, etc. ....	13,556.53
Traveling libraries .....	3,006.14
Traveling libraries for free high schools.....	356.46
Stipend for free public libraries.....	7,675.16
	<hr/>
	\$27,709.73

Expenditures of 1917 Balances Paid in 1918

Maintenance, increase, etc. ....	\$247.91
Traveling libraries .....	237.65
Traveling libraries for high schools.....	120.80
Free public libraries .....	530.01
	<hr/>
	\$1,136.37

1919

Salaries and clerk hire.....	\$10,003.42
Maintenance and general office expenses.....	8,168.98
Reports of judicial decisions.....	2,013.75
History of York .....	250.00
Binding public documents .....	1,341.00
Traveling libraries .....	3,435.07
Stipend for free public libraries.....	7,774.87
Traveling libraries for high schools.....	499.73
Compensation for library commissioners.....	324.60
	<hr/>
	\$33,811.42



MAINE STATE LIBRARY (Continued)

Expenditures of 1918 Balances Paid in 1919

Telephone .....	\$24.24
Expenses of library commission.....	30.34
Traveling expenses .....	15.23
Printing and binding .....	34.50
Express and trucking .....	111.24
	<hr/>
	\$215.55

1920

Salaries and clerk hire.....	\$12,694.33
Maintenance and general office expenses.....	7,954.74
Traveling libraries .....	3,686.16
Compensation of commissioners.....	408.70
Stipends for free public libraries.....	8,626.36
Donations for founding free public libraries, books	150.27
Reports of judicial decisions, 800 volumes.....	2,021.00
Ancient vital statistics, vital records of Belfast....	1,000.00
Traveling libraries for high schools.....	500.00
	<hr/>
	\$37,041.56

Expenditures of 1919 Balances Paid in 1920

Salaries and clerk hire.....	\$600.00
Maintenance and general office expenses.....	249.81
Ancient vital statistics.....	1,000.00
Binding public documents .....	3,403.17
Traveling libraries .....	60.07
Donations for founding free public libraries.....	50.00
	<hr/>
	\$5,363.05

January 1 to June 30, 1921

Salary and clerk hire.....	\$6,767.14
Maintenance and general office expenses.....	4,932.21
Traveling libraries .....	2,427.61
Donations for founding free public libraries.....	150.00
Per diem and expenses of commissioners.....	189.99
	<hr/>
	\$14,466.95

Expenditures of 1920 Balances Paid in 1921

Maintenance and general office expenses.....	\$209.33
Donations for founding free public libraries.....	100.00
	<hr/>
	\$209.33

MAINE STATE LIBRARY (*Continued*)

July 1, 1921 to June 30, 1922

Salary and clerk hire.....	\$13,270.42
Maintenance and general office expenses.....	7,633.29
Traveling libraries .....	7,483.33
Reports of judicial decisions.....	2,720.00
Binding public documents .....	217.50
History of Grand Lake Stream.....	312.50
Free public libraries .....	10,065.88
History of York .....	100.00
Index for Revolutionary Pensioners.....	300.00
Purchase of Reports of Maine State Bar Association .....	500.00
	<hr/>
	\$42,602.92

Expenditures of 1920-21 Balances Paid in 1922

Reports of Judicial Decisions.....	\$200.00
Maintenance and General Office Expenses.....	413.76
Traveling libraries .....	132.19
Reports of Judicial Decisions.....	2,000.00
	<hr/>
	\$2,745.95

## MAINE WATER POWER COMMISSION

1922

Ten commissioners. Male (Commissioners serve for Per Diem and Expenses)

One chief engineer. Male

Two clerks and assistants. Male

One clerk and stenographer. Female

Total—14.

Chapter 99 of the Public Laws of 1899 authorizes a Topographic Survey of the State in co-operation with the United States Geological Survey. The Governor is authorized to appoint a Commission to consist of three citizens, said Commission to serve without pay but all necessary expenses to be paid out of the State Treasury. The law provides that the Commission may expend for the prosecution of this survey a sum equal to that to be expended upon the same work by the United States Geological Survey, not to exceed in the rate of \$2500 annually.

Chapter 144 of the Public Laws of 1915 amends the former law and directs that the Commission shall be known as the State Survey Commission, the chairman of which shall be the State Geologist, and shall include in its work the topographic, hydrographic and geological surveys of the State. This law provides that the Commission shall be reimbursed for all necessary expenses and that in addition, the chairman shall be paid an annual salary of \$600 and the other members of the Commission \$300 each annually. And provides an appropriation of \$10,000 each year for the years 1905 and 1906.

Chapter 212 of the Public Laws of 1909 creates a State Water Storage Commission. By this law the Governor is authorized to appoint three citizens of the State who together with the Governor and the State Land Agent shall constitute the Commission. The members of the Commission to receive no salary but to be paid their actual and necessary expenses, and authorizes them to employ a competent engineer. This law directs that the Commission shall have an office at the State House and that they may appoint a Secretary who shall be paid a salary not to exceed \$600 per annum.

Chapter 170 of the Public Laws of 1911 is an act to consolidate the State Water Storage Commission and the State Survey Commission. This law provides that the Governor with the advice and consent of the Council is authorized to appoint three citizens of the State who together with the Governor and State Land Agent shall constitute a Commission to be known as the State Water Storage Commission of which the Governor shall be chairman. The members of the Commission shall receive no salary but shall be paid their actual and necessary

## MAINE WATER POWER COMMISSION (*Continued*)

expenses and may employ a competent engineer with the title of chief engineer who shall have charge, under the direction of the Commission, of the operations under this act. It also provides that the office of the Commission shall be at the State House and that the chief engineer is authorized to employ, subject to the approval of the Commission, such engineers, stenographers, clerks and other subordinates as he may find necessary. The Commission is authorized to confer with the United States Geological Survey, also required to present to the Legislature of 1913 a report showing progress made in its investigations, also to report, as far as its investigations will permit, on the present development of the water powers in the State with reference to the general plan proposed so that the Legislature may have before it a comprehensive summary of the possibilities that lie in the development of the water powers of the State.

When the Public Utilities Commission was created in 1913 by Chapter 129 the Commission known as the State Water Storage Commission was abolished and all powers with all the duties and privileges transferred to the Public Utilities Commission.

Chapter 132 of the Public Laws of 1919 creates the Maine Water Power Commission and takes over the work formerly placed with the Public Utilities Commission to be performed by the new Commission. This law provides that the Governor shall appoint ten citizens of the State who shall constitute the Commission. Three of the Commissioners shall be appointed with the advice and consent of the Council; one Commissioner shall be a member of the Senate of the 79th Legislature, to be appointed upon recommendation of the President of the Senate; two Commissioners shall be members of the House of Representatives of the 79th Legislature, to be appointed upon recommendation of the Speaker of the House; one Commissioner shall be a member of the Maine State Board of Trade, to be appointed upon recommendation of said board; one Commissioner shall be a member of the Maine State Grange, to be appointed upon recommendation of the said grange; one Commissioner shall be a member of the Maine State Federation of Labor, to be appointed upon recommendation of the said federation; and one Commissioner shall be a member of the Savings Bank Association of Maine, to be appointed upon recommendation of said association. And law provides that the Commissioners shall hold office for two years and that the chairman shall be designated by the Governor, any vacancy occurring to be filled in the same manner as by original appointment, but such appointment to be only for the unexpired portion of the term in which such vacancy occurs. The members of the

## MAINE WATER POWER COMMISSION (*Continued*)

Commission shall receive five dollars per day while engaged in work of the Commission, and also be paid actual and necessary expenses, except that the members of the Legislature shall receive no per diem compensation. The law also provides that the Commission may employ a competent engineer with the title of chief engineer who shall have charge, under the direction of the Commission of the operations under the act. The chief engineer is authorized to employ, subject to the approval of the Commission, such engineers, stenographers, clerks and other subordinates as he may find necessary, but he shall not incur any expense in excess of the amounts annually appropriated. The Commission is to be provided with a suitable office at the State House and render a report to the next Legislature. It is to preserve all information collected by the State Water Storage Commission and the Public Utilities Commission and shall thoroughly investigate the water power resources within the State of Maine, the flow of rivers and their drainage area, the location, nature and size of the lakes and ponds in the state and their respective value and capacity as storage reservoirs and such other hydrographic data as they shall deem of value in determining the best methods for the immediate improvement and development of water power resources within the State. Also the Commission shall investigate and report upon what rights remain to the State in the storage reservoirs and basins and in the developed and undeveloped water powers within the State, and if it be deemed advisable, shall investigate the present ownership of the water power resources and shall describe each water power whether developed or undeveloped within the State to which the State holds title. The Commission shall investigate and report upon the question of the transmission beyond the confines of the State of electric current generated within the State. The Commission shall investigate the present water power developments with a view to determine whether it is for the interest of the State that the storage reservoirs and basins and undeveloped water powers within the State be acquired and developed by the State or by private enterprise. The sum of \$15,000 for the year 1919 and \$15,000 for the year 1920 is appropriated to carry out the provisions regarding investigation of water powers, etc., and the additional sum of \$5,000 for each of the two years is appropriated to carry out the provisions relating to hydrographic and geological surveys.

Chapter 203 of the Public Laws of 1921 reforms the Maine Water Power Commission along practically the same lines as the law of 1919 and gives it new life for a period of two years, and provides appropriations as follows: The sum of \$7500 for the six months period; \$15,000 for each of the four years period for the work of the Commission dealing with the investi-

MAINE WATER POWER COMMISSION (*Continued*)

gating of water powers and water storage basins and in addition thereto the sum of \$2,500 for the six months period and \$5,000 for each of the four years period to carry out the provisions relating to hydrographic and geological surveys. It provides that any portions of said sums remaining unexpended during the period for which appropriated shall be available for use during the following period.

Expenditures

1919	
Per diem and expenses.....	\$4,890.89
Hydrographic and Geological surveys.....	2,144.94
	<hr/>
	\$7,035.83
1920	
Per diem and expenses.....	\$19,858.15
Hydrographic and Geological surveys.....	7,832.14
	<hr/>
	\$27,690.29

Expenditures of 1919 Balances Paid in 1920

Per diem and expenses.....	\$1,333.17
----------------------------	------------

January 1 to June 30, 1921

Per diem and expenses.....	\$10,165.72
----------------------------	-------------

Expenditures of 1920 Balances Paid in 1921

Per diem and expenses.....	\$2,338.82
----------------------------	------------

July 1, 1921 to June 30, 1922

Per diem and expenses.....	\$14,235.72
Hydrographic and Geological surveys.....	5,632.89
	<hr/>
	\$19,868.61

Expenditures of 1921 Balances Paid in 1922

Per diem and expenses.....	\$883.67
----------------------------	----------

## PUBLIC UTILITIES COMMISSION

1922

Three state officials,—Commissioners. Male  
One chief engineer. Male  
Nine clerks and assistants. Male  
Five clerks and stenographers. Female  
Total—18.

In 1913, Chapter 129, the Public Utilities Commission was established. This act provided for the appointment of three commissioners by the Governor, one of whom shall be designated as chairman and to be jointly known as the Public Utilities Commission. The Commission shall adopt and have a seal and be provided with an office at the State House in which its records shall be kept. The Commission shall appoint a clerk and an assistant clerk and under the direction of the Governor and Council expend such sums as necessary. It provides that no member of the Commission or employee shall be connected with any public utility and that no member of the Commission shall hold any other public office except the office of Justice of the Peace or Notary Public, nor shall any member serve on or under any committee of any political party. The chairman is to receive a salary of \$5000 and each other member \$4500. The terms of office shall be for seven years. The Commission shall have the authority to employ expert, professional or other assistance and may make all necessary rules and regulations. The Commission shall inquire into the management of all Public Utilities and keep itself informed as to the manner and method by which each is conducted. The Commission has control over all public utilities in regard to rates and accounting and regulation and control. Also the Commission shall investigate accidents, ascertain valuation of property, authorize issue of stock, bonds and notes, authorize, when proper, sale, lease or mortgage of a public utility and may order physical connection with other utilities.

In 1915 the Commission was given slightly enlarged powers and a few other amendments to the former law were made. Also a few amendments were made in 1917 and 1919.

### Expenditures

1914

Salaries of commissioners .....	\$2,000.00
Clerk hire .....	501.44
Engineers .....	357.00
Traveling expenses .....	228.67
Office equipment .....	1,743.07
Stationery, office supplies, maps, etc.....	349.94
Express .....	4.61

PUBLIC UTILITIES COMMISSION (Continued)

Printing and binding .....	\$237.50
Postage .....	80.00
Telephone .....	30.44
Salaries of employees .....	62.83
Witnesses and stenographer investigating railroad accidents .....	94.70
Sundry supplies .....	15.62
	<hr/>
	\$5,189.16

1915

Telephone, 1914 deficiency .....	\$19.39
Express, 1914 deficiency .....	18.50
Stationery, maps, books, etc., 1914 deficiency.....	34.53
Printing and binding, 1914 deficiency.....	199.08
Office equipment, 1914 deficiency .....	140.03
Engineering supplies and equipment, 1914 deficiency	8.66
Gage readers, 1914 deficiency .....	10.00
Witness fees, 1914 deficiency .....	194.80
Miscellaneous, 1914 deficiency .....	33.18
Salaries of commissioners .....	14,000.00
Telephone and telegraph .....	304.65
Postage .....	970.00
Clerk hire .....	15,081.31
Stationery, office supplies, books, etc.....	2,744.70
*Abolishing grade crossings .....	562.50
Printing and binding .....	2,312.45
Traveling expenses .....	2,200.03
Engineering equipment and supplies .....	1,201.09
Witness fees .....	208.26
Freight and express .....	77.26
Miscellaneous .....	1,501.27
Salary of chief inspector .....	890.32
Hydrography .....	933.52
Gage readers .....	885.00
*Typography .....	5,033.24
	<hr/>
	\$49,653.77

Expenditures of 1914 Balances Paid in 1915

Gage readers, .....	\$217.50
---------------------	----------

\* Starred items indicate special appropriations which were committed to the Public Utilities Commission for disbursement but are not a part of the regular expenses of the Commission.



PUBLIC UTILITIES COMMISSION (Continued)

1916

Telephone and telegraph .....	\$26.58
Postage .....	714.04
Salaries of commissioners .....	14,000.00
Salaries of engineers and inspectors.....	8,785.25
Salaries of accountants .....	2,983.87
Clerk hire .....	8,507.40
Salary of chief of rates and schedules.....	1,350.00
Salary of geologist .....	762.97
Freight and express .....	70.13
Printing and binding .....	1,216.32
Books, stationery and office supplies.....	2,227.22
Traveling expenses .....	4,700.39
Engineering equipment .....	75.13
Witness fees .....	45.64
Gage readers .....	1,008.50
Topography .....	12.00
Electric valuation .....	25.75
*Co-operative work with U. S. Geological Survey; topographers, rodmen, engineers, etc.....	4,988.92
Miscellaneous .....	104.11
Salary of chief inspector.....	1,800.00
Water resources .....	381.02
Official reporting .....	362.56
Advertising .....	26.44
*Maine Central R. R. Co., abolishing grade crossing at Bath .....	5,829.39
	<hr/>
	\$60,003.63

Expenditures of 1915 Balances Paid in 1916

Telephone .....	\$12.51
Postage .....	117.54
Clerk hire .....	14.00
Printing and binding .....	2,447.86
Investigating accident .....	20.90
Hydrography .....	30.69
	<hr/>
	\$2,643.50

\* Starred items indicate special appropriations which were committed to the Public Utilities Commission for disbursement but are not a part of the regular expenses of the Commission.

PUBLIC UTILITIES COMMISSION (Continued)

1917

Salaries of commissioners .....	\$14,000.00
Salaries of clerk and assistant clerk.....	4,000.00
*Water power investigation .....	209.41
Purchase of books, maps, etc. ....	31,158.55
*Grade crossings .....	4,887.97
*Co-operative work with U. S. Geological Survey	2,248.35
Domestic water supply .....	700.48
	<hr/>
	\$57,204.76

Expenditures of 1916 Balances Paid in 1917

Purchase of books, maps, etc., .....	\$2,047.35
--------------------------------------	------------

1918

Salaries of commissioners .....	\$13,538.51
Salaries of clerk and assistant clerk.....	4,000.00
*Water power investigation .....	9,031.48
Purchase of books, maps, etc.....	27,714.27
Grade crossings .....	778.67
*Co-operative work with United States Geological Survey .....	2,852.39
*Domestic water supply .....	1,232.82
*Automatic signal warning signs, etc. ....	3,561.52
	<hr/>
	\$62,709.66

Expenditures of 1917 Balances Paid in 1918

Water power investigation .....	\$10.00
Purchase of books, maps, etc. ....	173.79
Grade crossings .....	65.80
	<hr/>
	\$249.59

1919

Salaries and clerk hire.....	\$39,684.09
General office expenses .....	7,735.27
Domestic water supply .....	558.88
*Grade crossings .....	5,168.16
	<hr/>
	\$53,146.40

\* Starred items indicate special appropriations which were committed to the Public Utilities Commission for disbursement but are not a part of the regular expenses of the Commission.

PUBLIC UTILITIES COMMISSION (Continued)

Expenditures of 1918 Balances Paid in 1919

Telephone and telegraph .....	\$39.82
Stationery and office supplies.....	482.01
Printing and binding .....	3,034.13
Witness fees .....	3.08
Traveling expenses .....	75.65
Engineering equipment .....	25.00
Miscellaneous .....	22.82
*Expenses of water power investigation.....	3,171.19
*Expenses of automatic signals, warning signs.....	1,898.27

\$8,751.97

1920

Salaries and clerk hire.....	\$41,504.91
General office expenses .....	9,481.06
Domestic water supply, expense.....	213.49
*Grade crossings, abolishment crossing at Mechanic Falls .....	1,338.65

\$52,538.11

Expenditures of 1919 Balances Paid in 1920

Salaries and clerk hire .....	\$1,400.00
General office expenses .....	1,241.73
*Grade crossings .....	1,368.23

\$4,009.96

January 1 to June 30, 1921

Salaries and clerk hire.....	\$20,147.47
General office expenses .....	2,484.22
*Steamboat inspectors .....	1,051.57
*Aid to navigation .....	3.50

\$23,686.76

Expenditures of 1920 Balances Paid in 1921

General office expenses .....	\$537.55
-------------------------------	----------

July 1, 1921 to June 30, 1922

Salaries and clerk hire.....	\$40,145.90
General office expenses .....	7,869.86
*Steamboat inspectors .....	2,354.75
Automatic signals, warning signs, etc. ....	26.00
*Aid to navigation .....	833.64

\$51,230.15

\* Starred items indicate special appropriations which were committed to the Public Utilities Commission for disbursement but are not a part of the regular expenses of the Commission.

PUBLIC UTILITIES COMMISSION (Continued)

Expenditures of 1920-21 Balances Paid in 1922

General office expenses .....	\$3,547.58
*Aid to navigation .....	104.00
Automatic signals, warning signs, etc. ....	174.62
*Steamboat inspectors .....	981.82
	<hr/>
	\$4,908.02

\* Starred items indicate special appropriations which were committed to the Public Utilities Commission for disbursement but are not a part of the regular expenses of the Commission.

## SEA AND SHORE FISHERIES

### Organization for 1922

Three State officials,—Commissioners. Male  
(Commissioners serve for Per Diem and Expenses)

One director. Male  
One clerk and assistant. Male  
One clerk and stenographer. Female  
Total—6.

Previous to 1895 the fisheries both of the sea and inland waters were handled under one Department. Chapter 104 of the Public Laws of 1895 provides for the appointment of commissioners of inland fisheries and game and also provides for the appointment of a commissioner who shall have general supervision of the sea and shore fisheries and shell fish. This law further provides that the Governor with the advice and consent of the Council, upon recommendation of the Commissioner of Sea and Shore Fisheries may appoint suitable persons as fish wardens for terms of three years.

Chapter 285 of the Public Laws of 1897 is an act to revise and consolidate the laws relating to sea and shore fisheries but makes no change in the organization of the Department. The salary of the Commissioner was fixed at \$1000.

The laws relating to the Sea and Shore Fisheries were amended in 1899 by Chapter 70, Chapter 81 and Chapter 92 but the organization of the Department remained unchanged.

Chapter 284 of the Public Laws of 1901 amends the former law but still provides that the Governor with the advice and consent of the Council shall appoint a Commissioner of Sea and Shore Fisheries. The duties of the Commissioner are somewhat enlarged and the salary is still the same at \$1000. This law also retains the former provision that the Governor with the advice and consent of the Council shall appoint the wardens.

Chapter 120 of the Public Laws of 1905 increases the salary of the Sea and Shore Fisheries Commissioner to \$1500 and actual traveling expenses.

Chapter 204 of the Public Laws of 1905 increases the salary of the Sea and Shore Fisheries Commissioner to \$1500 and actual traveling expenses.

Chapter 131 of the Public Laws of 1913 requires the Commissioner to keep a record of all prosecutions for violations of the law and report the same to the Governor and Council.

In 1917 the office of Commissioner of Sea and Shore Fisheries was abolished and a Commission of Sea and Shore Fisheries was created. The Commission was composed of three

## SEA AND SHORE FISHERIES (*Continued*)

persons appointed by the Governor with the advice and consent of the Council, to hold office for a term of three years. The Commissioners received a per diem of five dollars and their actual expenses. The law also provides that the Commission shall appoint a Director of Sea and Shore Fisheries and that he shall receive a salary of \$2000 per year and actual expenses. He shall have personal supervision of the work of the Department and shall make a detailed biennial report in the month of December. All powers and duties formerly conferred upon the Commissioner of Sea and Shore Fisheries is confirmed and imposed upon and shall be exercised and performed by the Director. The law also provides that the Director shall appoint fish wardens and that fish wardens shall receive such compensation as shall be determined upon by the Director, not to exceed three dollars a day.

### Expenditures

1892	.....	\$7,694.36
1893	.....	5,156.60
1894	.....	3,815.53
1895	.....	6,661.49
1896	.....	9,648.16
1897	.....	14,291.08
1898	.....	18,244.64
1899	.....	15,609.46
1900	.....	18,745.15

During the years 1901-06 inclusive accounts were kept by appropriations and special funds and have not been divided according to departments.

1907	.....	\$21,464.81
1908	.....	22,192.26
1909	.....	22,993.93

### 1910

Salary of Commissioner	\$2,000.00
Protection of lobsters with eggs attached	4,752.60
Pay of wardens and other incidental expenses	16,177.42
	\$22,930.02

### 1911

Salary of Commissioner	\$2,000.00
Traveling expenses of commissioner	791.92
Engineer and captain of boat	1,395.00
Seed lobsters	1,750.00
Stationery and office supplies	92.20
Office rent and telephone	208.97

SEA AND SHORE FISHERIES (*Continued*)

Insurance on boat .....	\$150.00
Postage .....	40.00
Clerk hire .....	678.00
Printing and binding .....	426.39
Freight, express, etc. ....	5.40
Miscellaneous .....	15.00
Propagation of shell fish.....	169.01
Wardens .....	12,445.18
	\$20,167.07
1912	
Salary of Commissioner .....	\$2,000.00
Pay of Wardens, etc. ....	13,392.02
Protection of lobsters with eggs attached.....	1,493.18
Propagation of shell fish.....	75.55
	\$16,960.75
1913	
Salary of commissioner .....	\$2,000.00
Traveling expenses .....	362.24
Clerk hire .....	513.29
Office rent .....	218.90
Telephone and telegraph .....	52.20
Postage .....	49.29
Office supplies .....	105.23
Freight, express, labor, etc. ....	23.07
Printing and binding .....	381.03
Insurance on boats .....	225.00
Rent of land for boat house.....	10.00
Sundry supplies .....	9.19
Wardens .....	13,640.07
Salary of captain of boat.....	870.00
Salary of engineer .....	705.00
Stores .....	330.00
Sundry supplies, repairs, etc. ....	1,150.08
Purchase of seed lobsters.....	6,070.16
Housing boat .....	70.50
Propagation of shell fish, research work and care of clam reservations .....	100.40
	\$26,885.65
1914	
Salary of Commissioner .....	\$2,000.00
Clerk hire .....	582.00
Telephone .....	73.52
Postage .....	55.00
Office supplies .....	26.34

SEA AND SHORE FISHERIES (Continued)

Traveling expenses .....	\$178.41
Office rent .....	229.13
Express .....	.34
Printing and ruling .....	24.30
Premium on bond of commissioner.....	10.00
Rent of boat house.....	10.00
Insurance on "Sea Gull".....	75.00
Insurance on "Shelldrake" .....	150.00
Per diem and expenses of wardens.....	18,819.84
Engineer of boat .....	825.00
Captain of boat .....	990.00
Stores for crew .....	330.00
Sundry supplies, repairs, etc. ....	1,109.68
Purchase of seed lobsters.....	3,144.03
Care of Sea Gull.....	34.00
Propagation of Shell ish.....	599.88
Improvement of Scallop Industry.....	293.00
	<hr/>
	\$29,559.47

Expenditures of 1913 Balances Paid in 1914

Clerk hire .....	\$40.00
Postage .....	9.00
Rent of office .....	20.83
Office supplies .....	13.85
Telephone .....	7.55
Traveling expenses .....	6.46
Premium on bond of commissioner.....	10.00
Repairs .....	.90
Printing .....	6.76
Services and expenses of wardens.....	1,542.22
Protection of lobsters with eggs attached.....	399.41
Care of clam reservations.....	28.60
	<hr/>
	\$2,085.58

1915

Salary of commissioner .....	\$2,000.00
Propagation of shell fish.....	453.25
Providing and operating patrol boats.....	7,522.79
Wardens .....	21,277.58
Trucking and express .....	10.95
Traveling expenses .....	117.16
Postage .....	283.54
Stationery and office supplies.....	211.86
Clerk hire .....	851.50
Telephone .....	126.01
Rent of office .....	249.96



SEA AND SHORE FISHERIES (Continued)

Sundry supplies and expenses.....	\$58.70
Printing and binding .....	1,024.89
(\$28.85 was paid for printing which should be charged to the Public Utilities Commission. This was later credited.)	
Premium on bond of commissioner.....	10.00
Rent of boat house.....	10.00
Insurance on "Shelldrake" .....	100.00
Drafting forms pertaining to lobster license laws...	100.00
Protection of lobsters with eggs attached.....	9,913.09
Protection and preservation of lobsters.....	1,364.38
Engine for state boat, "Shelldrake".....	1,925.50
	\$47,611.16

Expenditures of 1914 Balances Paid in 1915

Printing and binding .....	\$169.78
Postage .....	11.63
Clerk hire .....	83.00
Office supplies .....	4.55
Office rent .....	20.83
Telephone .....	8.87
Traveling expenses .....	14.61
Wardens .....	1,261.72
Protection of lobsters, etc. ....	486.84
	\$2,061.83

1916

Salary of commissioner .....	\$2,000.00
Propagation of shell fish.....	718.78
Protection and preservation of lobsters.....	1,674.72
Providing and operating patrol boats.....	3,751.60
Protection of lobsters with eggs attached.....	12,042.45
Clerk hire .....	769.01
Telephone and telegraph .....	88.57
Postage .....	119.30
Traveling expenses .....	392.66
Office rent .....	166.99
Sundry supplies, repairs, express, etc. ....	97.47
Stationery and office supplies.....	69.51
Expenses of law cases.....	75.47
Printing and ruling .....	83.29
Rent of boat house.....	10.00
E. E. Newbert, credit to appropriation for "Protection of Lobsters" .....	625.00
Per diem and expenses of wardens.....	18,883.84
	\$42,568.66

## SEA AND SHORE FISHERIES *(Continued)*

### Expenditures of 1915 Balances Paid in 1916

Protection and preservation of lobsters.....	\$103.75
--	----------

### 1917

Salary of Commissioner .....	\$1,166.66
Expenses of wardens and commissioner.....	9,359.13
Protection of lobsters, etc. ....	9,754.40
Patrol boats .....	1,557.06

---

\$21,837.25

### Expenditures of 1916 Balances Paid in 1917

Pay of wardens, expenses, etc. ....	\$332.62
Protection of lobsters, etc. ....	47.93

---

\$370.55

### 1918

Per diem and expenses of commissioners.....	\$2,635.68
Salary of director .....	2,000.00
Expenses of wardens and director.....	15,304.26
Protection of lobsters with eggs attached.....	10,138.38
Patrol boats .....	3,212.45
Printing and binding .....	25.67
Propagation of clams .....	135.10

---

\$33,451.54

### Expenditures of 1917 Balances Paid in 1918

Expenses of wardens and director.....	\$519.87
Protection of lobsters with eggs attached.....	170.50
Printing and binding .....	409.58
Patrol boats .....	120.00

---

\$1,219.95

### 1919

Salaries and clerk hire.....	\$5,022.00
General office expenses .....	2,477.04
Pay and expenses of wardens.....	52,412.31
Propagation of shell fish.....	719.72
Sardine fishing inspectors .....	978.70

---

\$61,609.77

SEA AND SHORE FISHERIES (Continued)

Expenditures of 1918 Balances Paid in 1919

Telephone .....	\$32.70
Lights and janitor .....	6.20
Express .....	19.08
Per diem and expenses of commissioners.....	307.64
Per diem and expenses of wardens.....	1,928.20
Purchase of seed lobsters.....	65.00
Mailing reports .....	9.00
Labor and expense propagation of clams.....	29.80
Salaries and expenses patrol boats.....	1,357.26
	<hr/>
	\$3,754.88

1920

Salaries and clerk hire.....	\$5,153.98
General office expenses .....	3,235.81
Pay and expenses of wardens.....	69,891.81
Propagation of shell fish.....	2,958.93
	<hr/>
	\$81,240.53

Expenditures of 1919 Balances Paid in 1920

Salaries and clerk hire.....	\$185.00
General office expenses .....	504.86
Pay and expenses of wardens.....	7,147.56
Propagation of shell fish.....	358.32
	<hr/>
	\$8,195.74

January 1 to June 30, 1921

Salaries and clerk hire.....	\$2,624.34
General office expenses .....	1,643.31
Pay and expenses of wardens.....	24,660.83
	<hr/>
	\$28,928.48

Expenditures of 1920 Balances Paid in 1921

General office expenses .....	\$27.73
Pay and expenses of wardens.....	889.50
	<hr/>
	\$917.23

July 1, 1921 to June 30, 1922

Salaries and clerk hire.....	\$4,934.67
General office expenses .....	2,685.41
Pay and expenses of wardens.....	50,691.25
Purchase of seed lobsters.....	23,882.62
Propagation of shell fish.....	2,652.97
	<hr/>
	\$84,846.92

SEA AND SHORE FISHERIES (*Continued*)

Expenditures of 1920-21 Balances Paid in 1922	
Compensation for injuries received.....	\$30.00
Salaries and clerk hire.....	80.00
General office expenses.....	454.25
Pay and expenses of wardens.....	2,480.07
	<hr/>
	\$3,044.32

## SECRETARY OF STATE

1922

One state official,—Secretary of State. Male  
One Deputy Secretary of State. Male  
Two clerks. Male  
Thirty clerks and stenographers. Female  
Total—34.

The following information was furnished the Committee by the Secretary of State:

### HISTORY

The office of Secretary of State was created by the Constitution, Article V, part 3. I do not find that the Constitutional provision, creating this office, has ever been amended with the exception of the amendment providing for biennial election.

As a basis for a brief history of this department I quote the article of the Constitution referred to, which reads as follows:

#### “ARTICLE V—PART THIRD

##### SECRETARY

Sec. 1. The Secretary of State shall be chosen annually at the first session of the Legislature, by joint ballot of the senators and representatives in convention.

Sec. 2. The records of the State shall be kept in the office of the Secretary, who may appoint his deputies, for whose conduct he shall be accountable.

Sec. 3. He shall attend the Governor and Council, Senate and House of Representatives, in person or by his deputies, as they shall respectively require.

Sec. 4. He shall carefully keep and preserve the records of all the official acts and proceedings of the Governor and Council, Senate and House of Representatives, and, when required, lay the same before either branch of the Legislature, and perform such other duties as are enjoined by this Constitution, or shall be required by law.”

A study of the provisions of the Constitution which created this department would indicate that the framers of the Constitution intended that the Department of State should be a place for keeping and preserving the important records of the State, where they should be filed and recorded and where they might be open at all times for public inspection.

A careful examination of the different acts passed by the Legislature subsequent to the creating of this department, a list of which acts I shall give you in the following pages of this report, will show that the duties of the Secretary of State unlike many of the other departments are many and varied, and that it was not intended that this department should follow any particular line of work pertaining to State Govern-

## SECRETARY OF STATE (*Continued*)

ment but, instead, that it should be in a way, a clearing house for the State's business. The reason for this may possibly be found in the last part of section 4 of the article of the Constitution which I have quoted and which reads as follows: "and perform such other duties as are enjoined by this Constitution, or shall be required by law."

If one will but study the early history of this department and compare it with today he must be convinced that we have gone far astray from what was intended by the framers of the Constitution, and made of this department the biggest revenue-producing department of the State, instead of keeping and maintaining the department as it was originally intended, a place of record for State documents. This question may be worthy of some consideration by the Committee. In that part of the report pertaining to recommendation I shall discuss this question more in detail.

For a great many years and in fact up to about 1890 this department collected little, if any revenue, and employed very few clerks. The office force consisted of the Secretary and Deputy and the few clerks which were needed for recording and filing the papers and documents required to be filed in this department.

1891 was the beginning of Legislative enactments which produced revenue from corporations. This together with the revenue from the Motor Vehicle Law which was first enacted in 1905 and materially increased by Legislative enactment in 1911, produced for the year 1921 a gross revenue from the Secretary of State's office amounting to more than one million dollars and for the year 1922 will probably reach \$1,500,000.

The Australian Ballot Law together with Primary Law and the Initiative and Referendum Provision together with the Motor Vehicle Law and the Corporation Law have been the most important Legislative enactments that have brought about the enormous increase in the work in this department and have necessitated the creating of what may be said to be three separate departments or bureaus within the Secretary of State's office. While it may seem to the casual observer that the Australian Ballot Law would not increase the duties of the office after it was first enacted, and put into force, and that the work in this branch of the State Department would be practically the same year after year, a closer study of this particular branch of the work reveals the fact that it has materially increased from the time when we were holding one general election every two years and two elections every four years until now, when we are holding an election every year and in some years as many as four, which is true for the year 1922, and added to this is the Initiative and Referendum, the

## SECRETARY OF STATE (*Continued*)

National Amendment giving the right of suffrage to women and the Absent Voting Law.

In the Automobile Department I need only to give you the figures to show the enormous increase in this branch of the work. In 1905, which is the first year that the Motor Vehicle Law was put into force, this department collected \$2,828.27, and in the first year after the law was amended in 1911 increasing the fees and providing for annual registrations the amount collected was \$98,313.18. In 1921 this department received in automobile fees \$1,004,913.75.

The Corporation Department, unlike the Automobile Department, does not show that the fees received in this department have increased during the last few years. In fact, going back to the year 1907, it shows a decrease of fees received. The reason for this I believe can be accounted for by the fact that in the early days of the Corporation Law the State of Maine was much more lenient to parties desiring to incorporate in this state than almost any other state in the Union, but in recent years a change has taken place and many of the corporations are now going to other states where laws have been enacted which make it easier for them to organize than in Maine. Opinions differ as to the wisdom of Maine's Corporation Laws, some contending that Maine is losing a vast amount of revenue, from this source, which it ought to get. It would seem to me that it is a question of the viewpoint taken, whether we are looking at it from the revenue standpoint or the standpoint of corporation laws which are just and reasonable to all concerned, regardless of the amount of revenue received.

Another and very important duty of the Secretary of State which has been one of his duties since the office was established is the engrossing of the Acts and Resolves and Special Laws passed by the Legislature. This work, by examination of the bound volumes of the Acts and Resolves from the year since the organization of this department down to the present time, will show a steady increase in this work.

For a great many years the laws were engrossed in long-hand, but more recently it has been done by having them printed. This work demands the utmost accuracy in all its details. It is not a work that can be hastily done and any mistakes that may have been made corrected after the Legislature is adjourned. This work together with the printing and preparing of the ballots for elections is probably the most important in the department for the reason that I have stated, in that it demands accuracy in its truest sense.

Closely allied to the work of engrossing is another duty of the Secretary of State, which is to print, bind and index the

## SECRETARY OF STATE (*Continued*)

Public Laws after the adjournment of the Legislature. This necessitates a great deal of careful and painstaking work in preparing the head-notes, proof reading the Acts and making the index.

The following is a list of the Acts passed by Legislature in addition to the Constitutional Amendment describing the duties of the Secretary of State. In these laws are not included the Acts fixing the salaries of the Secretary and Deputy and the provision in regard to clerk hire, for the reason that the matter of salaries and clerk hire will be treated separately in this report.

- 1820 P. L. Chap. 165. Act requiring Secretary of State and Attorney General to make inventory of all accounts of Treasurer and vacancies occurring in the office of Treasurer.
- 1820 Resolves. Chap 25. Providing for distribution of Public Laws.
- 1821 Resolves. Chap. 5. Providing that all bills passed by both branches of Legislature to be engrossed under his direction.
- 1822 P. L. Chap. 195. Provision for filling vacancies in the office of the Secretary of State.
- 1823 P. L. Chap 212. Act providing for Secretary of State at Seat of Government.
- 1825 P. L. Chap. 286. Act providing for Secretary of State to give notice of appointments by the Governor, collect the duty and deliver commissions, certify the Treasurer annually the amount paid.
- 1825 P. L. Chap. 311. Act providing that he should furnish blanks to Selectmen for school returns.
- 1829 P. L. Chap. 436. Act providing the Secretary of State to furnish Selectmen of towns copies of act for registration of inn holders.
- 1830 P. L. Chap. 464. Act providing for transmitting of lists of unpaid fines, forfeitures and bills of cost to County Attorneys which were returned by clerks of courts.
- 1831 P. L. Chap 519. Act providing for transmitting to banks abstracts of financial condition of banks in the State.
- 1831 P. L. 518. Act providing that he shall notify County Attorneys when votes for Governor are not returned and publish list of towns neglecting to return votes.



SECRETARY OF STATE (*Continued*)

- 1832 P. L. Chap. 43. Act providing for copy of returns to be filed with in case of dispute between towns in regard to lines, settled by "S. J. C."
- 1832 P. L. Chap. 24. Act providing for laying before the Legislature reports of Agricultural Societies.
- 1833 P. L. Chap. 82. Act providing that he shall notify the Treasurer of State the number of children between the ages of four and twenty-one returned by towns and furnish blanks for this purpose.
- 1833 P. L. Chap. 84. Act providing for furnishing election returns.
- 1834 P. L. Chap. 121. Act providing that he shall notify Major Generals of their election.
1836. P. L. Chap. 249. Act providing for notification to County Attorneys of failure of clerks to return votes.
- 1839 P. L. Chap. 402. Secretary of State made State Librarian. (1861, Chap. 25. Office of Librarian created.)
- 1847 P. L. Chap. 26. Act providing for sending for returns not received and sending notice of election.
- 1853 P. L. Chap. 41. Act providing for blanks for reports of railroad corporations.
- 1855 P. L. Chap. 131. Act providing that he shall cause all acts to be published in the State paper with date of approval and distribute together with Maine reports. Also provision requiring Secretary of State to give written notice to presiding officers of House and Senate of the approval of the Governor of all public acts, giving date and their title.
- 1859 P. L. Chap. 95. Act requiring all accounts against State to be audited by Governor and Council and registered by Secretary of State and all payments made thereon.
- 1857 R. S. Chap. 2. That he shall prepare commissions for Governor's signature, keep a record of all commissions issued by him, when and by whom taken, time when every certificate of qualification was filed.
- 1859 P. L. Chap. 70. Act requiring him to lay before Legislature returns received from cashiers of banks and clerks of corporations.
- 1859 P. L. Chap. 93. Act requiring him to furnish banks with blanks for returns and cause semi-annual and monthly returns of banks to be published in State paper.

SECRETARY OF STATE (*Continued*)

- 1859 P. L. Chap. 100. Act requiring him to destroy all plates and dies and unsigned bills of banks when delivered to him.
- 1860 P. L. Chap. 175. Act providing for annual statement of railroad commissioners as to condition of roads to be filed with.
- 1862 P. L. Chap. 90. Act requiring him to furnish blanks for assessors' returns of neat stock and agricultural products.
- 1862 P. L. Chap. 99. Act requiring the returns of inspectors of fish to be made to.
- 1863 P. L. Chap. 217. Act requiring written notice of the surrender of charters of banks to be filed with.
- 1864 P. L. Chap. 264. Act requiring him to forward to judges and clerks of courts list of J. P.'s, N. P.'s and T. J.'s in June and December of each year.
- 1864 P. L. Chap. 256. Act requiring him to purchase stationery and supplies for departments.
- 1865 P. L. Chap. 335. Act requiring him to receive and file returns of records of marriages, births and deaths.
- 1867 P. L. Chap. 125. Act requiring him to record certificate of joint stock companies.
- 1867 P. L. Chap. 94. Act requiring railroad companies to make annual report to.
- 1867 P. L. Chap. 103. Act requiring him to record organization of plantations and furnish blanks.
- 1869 P. L. Chap. 26. Act requiring publication of list of banks whose liability to redeem their bills expired within a year.
1869. P. L. Chap. 72. Act requiring the return of execution of sentence of death to be returned to. (Obsolete.)
- 1869 P. L. Chap. 67. Act requiring Secretary of State to furnish Secretary of preceding Senate and Clerk of House a certified roll of Senators and Representatives elect with their names and residences.
- 1869 P. L. Chap. 48. Act requiring him to communicate doings of Moose Wardens to Legislature and notify County Attorney of neglect of Moose Wardens. (Obsolete.)
- 1870 P. L. Chap. 148. Act requiring him to keep a register of all bonds issued.

SECRETARY OF STATE (*Continued*)

1870. P. L. Chap. 164. Act requiring change of name of corporations to be certified with.
1871. R. S. Chap. 8. Act requiring copy of sheriff's account and county estimates to be transmitted to by County Treasurer.
- 1871 R. S. Chap. 140. Bond of warden and other officers of State's Prison to be filed with.
- 1871 R. S. Chap. 38. Returns of Inspectors General to be made to.
- 1872 P. L. Chap. 61. Act requiring names and qualifications of officers of plantations to be returned to.
- 1874 P. L. Chap. 258. Return of Railroad Companies to be filed with.
- 1876 P. L. Chap. 87. Return of enumeration of plantations to be made to.
- 1876 P. L. Chap. 120. Act requiring him to issue certificate of organization of railroad companies under the general law.
- 1876 P. L. Chap. 144. Act requiring him to issue certificate of organization of Insurance Companies.
- 1883 P. L. Chap. 102. To publish Governor's proclamation on adoption of Constitutional Amendment.
- 1883 P. L. Chap. 215. Act requiring him to record trademarks.
- 1883 R. S. Chap. 4. To prepare blanks and returns for folders at elections.
- 1883 P. L. Chap. 193. Return of pardon warrants to be made to.
- 1883 R. S. Chap. 46. Certificate of change of name of corporations to be filed with.
- 1883 P. L. 212. Act requiring him to keep record of divorce cases returned to him by clerks of courts.
- 1883 P. L. Chap. 214. Report to be made to by judges of Insolvency Courts.
- 1883 P. L. Chap. 238. Act requiring him to license importers of commercial fertilizer.
- 1885 P. L. Chap. 361. To record notice of change in charter corporation.
- 1887 P. L. Chap. 99. To register claims against the State.
- 1891 P. L. Chap. 103. State valuation to be filed with.

SECRETARY OF STATE (*Continued*)

- 1891 P. L. Chap. 140. To record certificate of corporation chartered by special act of Legislature.
- 1891 P. L. Chap. 43. Act requiring him to keep Register of Dentists.
- 1891 P. L. Chap. 102 and 1893 P. L. Chap. 127. The Australian Ballot Law requiring him to print and distribute ballots to the towns, also to provide returns and other duties relating to election under the Australian Ballot Law.
- 1893 P. L. Chap. 259. Act requiring him to receive applications and issue Itinerant Vendors' licenses.
- 1893 P. L. Chap. 287. Act requiring him to furnish copies of dog license law to towns.
- 1893 P. L. Chap. 268. To record certificate of organization of street railroads and issue certificate.
- 1895 P. L. Chap. 170. Act requiring him to keep register of physicians and surgeons.
- 1897 P. L. Chap. 192. To record certificate of organization of corporations for charitable and benevolent purposes.
- 1897 P. L. Chap. 225. Act requiring record of certificates of organization of corporations under the General Law.
- 1899 P. L. Chap. 96. Act requiring him to keep record of doings of Board of Pharmacy.
- 1899 P. L. Chap. 117. To record articles of association of Railroad Companies and issue certificate.
- 1901 P. L. Chap. 229. To receive returns of cashiers of banks of lists of stockholders and lay before the Legislature, give notice to Attorney General of neglect and give notice of franchise tax.
- 1901 P. L. Chap. 156. Annual returns of Street Railroad Companies to be filed with.
- 1901 P. L. Chap. 169. Act requiring him in conjunction with Attorney General and member of Governor's Council to examine and approve voting machines.
- 1901 P. L. Chap. 201. Annual return of telegraph and telephone companies to be filed with.
- 1901 P. L. Chap. 247. Act requiring him to record certificate of organization of Fraternal Associations.
- 1903 P. L. Chap. 98. Act requiring him to keep record of undertakers.

SECRETARY OF STATE (*Continued*)

- 1903 P. L. Chap. 56. Act requiring him to prepare tables of changes in statutes at end of each session of Legislature and print in Public Laws.
- 1905 P. L. Chap. 147. The Motor Vehicle Law requiring the Secretary of State to register motor vehicles, which was further amended by Chap. 26 of the laws of 1911 enlarging his duties and providing for annual registration.
- 1919 P. L. Chap. 161, as amended by Chap. 83 of the laws of 1911, requiring the Secretary of State to issue licenses to solemnize marriages.
- Art. 31, amending the Constitution, adopted in 1909, sections 16 and 18 the Initiative and Referendum provision.
- 1911 P. L. Chap. 122 and 1913 P. L. Chap. 153. The Corrupt Practice Act, requiring him to furnish blanks and perform other duties under this Act.
- 1913 P. L. Chap. 144. Act requiring him to keep a list of certified public accountants.
- 1913 P. L. Chap. 106. Rules and regulations of Inland Fish and Game to be filed with.
- 1913. P. L. Chap. 221. The Direct Primary Law.
- 1921 P. L. Chap. 161. Act requiring him to register aircraft and license pilots.
- 1921 P. L. Chap. 38. The Absent Voting Law.

Expenditures

1892 .....	\$6,803.50
1893 .....	6,855.75
1894 .....	6,650.00
1895 .....	6,650.00
1896 .....	6,650.00
1897 .....	7,735.00
1898 .....	7,650.00
1899 .....	6,736.00
1900 .....	7,525.00

During the years 1901-06 inclusive accounts were kept by appropriations and special funds and have not been divided according to departments.

1907 .....	\$15,667.82
1908 .....	15,833.25
1909 .....	37,840.55

SECRETARY OF STATE (*Continued*)

1910

Salary of Secretary .....	\$2,500.00
Salary of Deputy Secretary .....	1,500.00
Salary of clerks .....	6,320.00
Postage, printing, etc. ....	1,492.51
Stationery, office supplies, etc. ....	473.60
Journal of council .....	150.00
Maine State Year Book .....	1,900.00
Expenses of Australian ballot .....	8,295.45
Purchase of vital records .....	500.00
Indexing laws and resolves .....	208.50

---

\$23,340.06

1911

Salary of Secretary of State .....	\$2,500.00
Salary of Deputy Secretary of State.....	1,500.00
Engrossing clerk and proof reader.....	421.50
Clerk hire .....	6,252.00
Telephone and telegraph .....	275.91
Postage .....	899.14
Freight, trucking and express .....	776.85
Printing and binding .....	2,773.29
Stationery and office supplies .....	537.07
Advertising .....	8,401.95
Sundry election expenses .....	506.72
Miscellaneous .....	1,996.29

---

\$26,840.72

1912

Expenses of primary elections .....	\$6,000.00
Expenses of primary elections (any moneys in the treasury not otherwise appropriated).....	7,353.94
Ballot boxes and other expenses.....	2,000.00
Salary of Secretary of State .....	2,500.00
Ballot boxes and other expenses (any moneys in the treasury not otherwise appropriated).....	1,847.32
Salary of Deputy Secretary of State.....	1,500.00
Salary of clerks .....	6,138.32
Expenses of Australian ballot .....	11,243.76
Purchase of vital records .....	468.27
Postage, printing, etc. ....	2,726.93
Stationery, office supplies, etc. ....	408.64
Expenses of registration of autos.....	406.02
Indexing laws and resolves .....	300.00
Expenses of messengers account of presidential election .....	10.95

---

\$42,904.15

## SECRETARY OF STATE *(Continued)*

1913

Salary of Secretary .....	\$2,500.00
Salary of Deputy Secretary .....	1,500.00
Telephone and telegraph .....	230.10
Postage .....	1,222.16
Clerk hire .....	6,717.38
Freight and express .....	906.54
Stationery and office supplies .....	1,061.26
Printing and binding .....	3,335.92
Advertising .....	8,131.23
Electoral College .....	271.00
Purchase of vital records .....	500.00
Reference table to acts and resolves.....	200.00
Miscellaneous .....	3,576.64
Indexing and annotating acts and resolves.....	250.00
Indexing house and senate documents.....	100.00
Indexing laws and resolves .....	400.00
Six hundred copies Maine State Year Book.....	900.00
Sundry expenses of special elections.....	652.08

---

\$32,454.31

1914

Salary of Secretary of State.....	\$2,500.00
Salary of Deputy .....	1,500.00
Five hundred copies vital records.....	500.00
Telephone and telegraph .....	385.00
Postage .....	1,561.38
Clerk hire .....	7,466.56
Freight and express .....	1,339.12
Stationery and office supplies .....	1,513.72
Printing and binding .....	11,134.79
Advertising .....	3,889.70
Miscellaneous .....	40.00
Preparing and indexing journal of council.....	150.00
Indexing laws and resolves.....	1,000.00
Automobile plates .....	4,104.23
Six hundred copies Maine State Year Book.....	900.00
Sundry expenses of primary election.....	836.22
Sundry expenses of Australian ballot.....	1,049.52

---

\$39,870.24

### Expenditures of 1913 Balances Paid in 1914

Telephone .....	\$18.12
Postage .....	92.00
Express .....	17.48

SECRETARY OF STATE (*Continued*)

Stationery and office supplies .....	\$89.70
Printing and binding .....	665.83
Advertising .....	21.80
Automobile plates .....	41.40

---

\$946.33

1915

Salary of Secretary .....	\$2,750.00
Salary of Deputy Secretary .....	1,617.74
Telephone, 1914 deficiency .....	26.45
Telephone (overpaid \$60.07, checks returned)....	309.69
Postage .....	1,850.61
Clerk hire .....	8,597.62
Advertising franchise taxes .....	999.00
Seven hundred copies Maine State Year Book....	1,050.00
Indexing acts and resolves .....	250.00
Indexing house and senate documents.....	100.00
Reference table to acts and resolves.....	200.00
Purchase of vital records, 200 copies.....	500.00
Advertising laws .....	6,880.16
Purchase of auto plates, 1914 deficiency.....	575.51
Purchase of auto plates .....	4,762.91
Express, 1914 deficiency .....	3.74
Freight and express .....	207.48
Printing and binding, 1914 deficiency.....	308.45
Printing and binding .....	1,815.85
Repairs on office furniture, etc. ....	544.35
Stationery and office supplies, 1914 deficiency....	222.29
Stationery and office supplies .....	612.52
Refund of license fees .....	24.00
Miscellaneous .....	19.64

---

\$34,228.01

Expenditures of 1914 Balances Paid in 1915

Freight and express .....	\$6.59
Stationery .....	2.71
Printing and binding .....	255.97
Advertising .....	60.75

---

\$326.02

1916

Salary of Secretary .....	\$3,000.00
Salary of Deputy Secretary .....	1,800.00
Telephone and Telegraph .....	458.03
Postage .....	3,309.74
Freight and express .....	2,564.70



SECRETARY OF STATE (Continued)

Clerk hire .....	\$12,492.26
Printing and binding .....	13,580.56
Stationery and office supplies .....	1,376.12
Automobile plates .....	5,968.42
Sundry expenses of Australian ballot.....	698.59
Miscellaneous .....	113.99
Three hundred copies of Vital Records of Gardiner, Me. ....	1,000.00
Publication of Grand Army Records.....	143.64
Seven hundred copies Maine State Year Book....	1,050.00
Advertising franchise taxes .....	422.70
Sundry expenses of primary elections.....	377.13
Journal of council, 1916 .....	150.00
Advertising .....	3,794.01
	\$52,299.89

Expenditures of 1915 Balances Paid in 1916

Telegrams .....	\$ .25
Journal of council, John E. Bunker.....	150.00
Binding .....	17.60
Lettered signs .....	24.80
	\$192.65

1917

Salary of Secretary .....	\$3,000.00
Salary of Deputy .....	1,800.00
Salaries of clerks .....	6,431.75
Advertising franchise taxes due from corporations	493.60
Purchase of vital records .....	500.00
Stationery, printing, etc. ....	3,580.52
Advertising laws .....	6,561.56
Special election .....	6,798.96
Publication of Grand Army Records.....	144.95
Electoral College .....	375.00
	\$29,686.34

Expenditures of 1916 Balances Paid in 1917

Expenses of Australian ballot .....	\$70.00
Postage, stationery, etc. ....	25.62
Expenses of primary election .....	8.00
	\$103.62

SECRETARY OF STATE (Continued)

1918

Salary of Secretary .....	\$3,000.00
Salary of Deputy .....	1,800.00
Salaries of clerks .....	5,391.64
Advertising franchise tax .....	483.60
Expenses of Australian ballot .....	10,445.57
Expenses of primary election .....	9,160.17
Stationery and office supplies .....	2,839.03
Publication Grand Army records .....	136.48
Compensation for injuries .....	6.00
	<hr/>
	\$33,262.49

Expenditures of 1917 Balances Paid in 1918

Postage, stationery, etc., .....	\$19.08
----------------------------------	---------

1919

Salaries and clerk hire .....	\$9,794.43
General office expenses .....	1,996.61
Advertising franchise taxes .....	421.50
Advertising laws .....	10,225.56
Special election .....	6,117.46
Providing a seal of state .....	50.00
Morrison Libby, legal services defending title to office of county commissioner, 1914 deficiency..	450.00
	<hr/>
	\$29,055.56

Expenditures of 1918 Balances Paid in 1919

Telephone .....	\$15.01
Printing and binding .....	305.42
Stationery and office supplies .....	118.71
Advertising, Australian ballot .....	15.54
	<hr/>
	\$454.68

1920

Salaries and clerk hire .....	\$11,083.71
General office expenses .....	3,168.62
Advertising franchise taxes .....	313.42
Expenses of primary election .....	12,421.81
Expenses of Australian ballot, Sept. election.....	14,055.33
Expenses of Australian ballot, Nov. election.....	8,073.87
	<hr/>
	\$49,116.76

SECRETARY OF STATE *(Continued)*

Expenditures of 1919 Balances Paid in 1920

Salaries and clerk hire .....	\$750.00
General office expenses .....	162.59
Advertising laws .....	762.82
	\$1,675.41

January 1 to June 30, 1921

Salaries and clerk hire.....	\$3,934.06
General office expenses .....	1,665.64
Advertising laws .....	5,605.18
Electoral college .....	441.00
	\$11,645.88

July 1, 1921 to June 30, 1922

Salaries and clerk hire.....	\$11,195.99
General office expenses .....	3,255.53
Advertising franchise tax .....	1,211.50
Expenses of primary election.....	5,543.69
Special September election .....	6,818.45
Third District Primary Election.....	1,884.30
Third District Special Election.....	1,954.58
	\$31,855.04

Expenditures of 1920-21 Balances Paid in 1922

General office expenses .....	\$17.59
Advertising laws .....	114.36
	\$131.95

## STATE AUDITOR'S DEPARTMENT

### Organization for 1922

One state official,—State Auditor. Male  
 Seven clerks and assistants. Male  
 Seven clerks and stenographers. Female  
 Total—15.

The office of State Auditor was created by Chapter 147 of the Public Laws of 1907. This law provides that the State Auditor shall be elected by the voters of the State qualified to vote for Governor biennially. He shall hold office for two years. No person shall be eligible for the office of Auditor unless he is a competent accountant and no person shall hold said office for more than three terms. He is required to give bond for the faithful discharge of his duties. This law also provides that he shall receive a salary of \$2500 and may employ one permanent clerk at a salary of \$1200 and such assistance as the Governor and Council may approve. His duties shall be to examine all accounts and demands against the State. Audit accounts of trustees, commissions, etc., and report improper charges to the Governor and Council. He is required to keep on file in his Department all original bills and vouchers of which moneys have been paid. He is required to keep a distinct account of all state receipts and expenditures under appropriate heads. The law says that he shall from time to time notify officers, heads of departments, institutions, etc., of the conditions of the specific appropriation which they are entrusted to expend showing the balance unexpended. The auditor shall also examine the books, accounts and vouchers of the State Treasurer and report the result to the Governor and Council. He shall submit to the Legislature a report in print or otherwise showing the full and accurate statement of the financial transactions of the two preceding years.

Chapter 199 of the Public Laws of 1917 increased the salary of the State Auditor from \$2500 to \$3000.

Chapter 56 of the Public Laws of 1921 increased the salary of the State Auditor from \$3000 to \$4000.

#### Expenditures

1907 .....	\$2,654.19
1908 .....	5,000.00
1909 .....	14,590.33

#### 1910

Salary of State Auditor.....	\$2,500.00
Clerk hire .....	4,419.31
Stationery, office supplies, etc. ....	926.98
Printing and binding .....	286.01

STATE AUDITOR'S DEPARTMENT (Continued)

Salaries of special auditors.....	\$2,100.00
Traveling expenses .....	817.75
Filing cases and office equipment.....	582.90

\$11,632.95

1911

Salary of State Auditor.....	\$2,500.00
Clerk hire .....	5,474.00
Telephone .....	61.85
Postage .....	150.28
Express and trucking .....	14.83
Printing and binding .....	2,786.07
Stationery and office supplies.....	382.47
Traveling expenses .....	28.76
Miscellaneous .....	27.85

\$11,426.11

1912

Salary of State Auditor.....	\$2,500.00
Clerk hire .....	4,701.16
Stationery, office supplies, etc. ....	619.97
Salary of special auditors.....	*2,670.26
Traveling expenses .....	15.80

\$10,507.19

*Clerk hire in office.....	\$2,337.83
Special audits .....	332.43

1913

Salary of State Auditor.....	\$2,500.00
Telephone and telegraph .....	77.31
Postage .....	51.72
Freight and express .....	16.39
Stationery and office supplies.....	821.26
Clerk hire .....	7,410.32
Salaries of special auditors.....	111.50
Printing and binding .....	875.57
Traveling expenses .....	90.15
Miscellaneous .....	6.25

\$11,960.47

1914

Salary of State Auditor.....	\$2,500.00
Telephone .....	85.88
Postage .....	112.22
Express .....	7.65

STATE AUDITOR'S DEPARTMENT (Continued)

Traveling expenses .....	\$80.34
Clerk hire .....	7,813.70
Printing and binding .....	468.24
Stationery and office supplies.....	595.78
Special auditing .....	256.28
Miscellaneous .....	3.50
	<hr/>
	\$11,923.59

Expenditures of 1913 Balances Paid in 1914

Telephone .....	\$7.89
Express .....	1.10
Stationery .....	14.73
Special auditing .....	31.50
Printing .....	58.46
Traveling expenses .....	22.38
	<hr/>
	\$136.06

1915

Salary of auditor .....	\$2,500.00
Telephone .....	315.78
(Of this amount, \$66.04 was overpayment, check returned, and \$58.41 was for treasurer's share of telephone.)	
Postage .....	327.94
Freight and express .....	21.83
Traveling expenses .....	418.56
Clerk hire .....	8,616.55
Stationery and office supplies.....	836.49
(Overpaid \$55.19, check returned.)	
Printing and binding, 1914 deficiency.....	34.87
Printing and binding .....	1,312.70
Advertising .....	27.86
Special auditing and extra clerk hire.....	755.32
Miscellaneous .....	125.84
	<hr/>
	\$15,293.74

Expenditures of 1914 Balances Paid in 1915

Telephone .....	\$17.43
Express .....	1.23
Printing and binding .....	12.83
	<hr/>
	\$31.49

STATE AUDITOR'S DEPARTMENT (Continued)

1916

Salary of auditor .....	\$2,500.00
Telephone and telegraph .....	271.45
Postage .....	295.50
Freight and express .....	36.05
Miscellaneous .....	36.50
Clerk hire .....	9,816.66
Printing and binding .....	447.35
Traveling expenses .....	297.31
Stationery and office supplies.....	973.53
Extra clerk hire .....	683.67
Harvey S. Chase & Co., public accountants.....	398.87
	\$15,756.89

1917

Salary of state auditor.....	\$3,000.00
Clerk hire .....	10,087.13
Stationery, printing, etc. ....	1,771.64
Special auditors .....	1,170.91
Traveling expenses .....	404.75
Filing cases .....	219.60
Printing and binding report.....	267.78
	\$16,919.11

Expenditures of 1916 Balances Paid in 1917

Stationery, office supplies, etc. ....	\$59.86
Printing and binding estimates.....	113.13
	\$172.99

1918

Salary of state auditor.....	\$3,000.00
Clerk hire .....	11,288.13
Stationery and office supplies.....	1,568.62
Traveling expenses .....	514.80
Special auditors .....	1,607.60
Filing cases .....	289.85
Printing and binding estimates.....	52.33
	\$18,321.33

1919

Salaries and clerk hire.....	\$17,257.02
General office expenses .....	4,099.90
	\$21,356.92

STATE AUDITOR'S DEPARTMENT (Continued)

Expenditures of 1918 Balances Paid in 1919

Special auditor .....	\$100.00
Telephone .....	6.16
Express .....	24.82
Printing and binding .....	721.04
Traveling expenses .....	17.83
Stationery and office supplies.....	337.10
	<hr/>
	\$1,206.95

1920

Salaries and clerk hire .....	\$20,518.16
General office expenses .....	2,802.65
	<hr/>
	\$23,320.81

Expenditures of 1919 Balances Paid in 1920

Salaries and clerk hire.....	\$750.00
General office expenses .....	13.70
	<hr/>
	\$763.70

January 1 to June 30, 1921

Salaries and clerk hire.....	\$10,057.27
General office expenses.....	2,468.44
	<hr/>
	\$12,525.71

Expenditures of 1920 Balances Paid in 1921

General office expenses .....	\$3.93
-------------------------------	--------

July 1, 1921 to June 30, 1922

Salaries and clerk hire.....	\$22,384.98
General office expenses .....	3,993.43
	<hr/>
	\$26,378.41

Expenditures of 1920-21 Balances Paid in 1922

General office expenses .....	\$29.64
-------------------------------	---------



# STATE BOARD OF CHARITIES AND CORRECTIONS

1922

Five members composing the Board.  
 One Secretary (at present vacant).  
 Twenty clerks, stenographers and assistants. Female.  
 Total—26.

Chapter 196 of the Public Laws of 1913 creates a State Board of Charities and Corrections. This law provides that the Governor with the advice and consent of the Council shall appoint five persons, at least one of whom shall be a woman, to serve without compensation except their traveling and necessary expenses. The appointments are to be arranged so that the term of one member of the board first appointed shall expire each year, and thereafter the appointments shall be for the term of five years. The Board is authorized to appoint a Secretary and Agents, and make such rules and orders for the regulation of its proceedings as it may deem necessary. It further provides that all rules and regulations governing the administration of State institutions must be approved by the State Board. The Board is required to investigate and inspect the whole system of public charities and correctional institutions, and examine into the condition and management of prisons, jails, reform schools, children's homes, hospitals, etc. The Board is authorized to place minor children in a family of the same religious faith as that of the children's parents. If such family cannot be found, the Board may place the children in some institution maintained for children of such faith.

The law also provides that all plans and specifications for new jails, work houses, prisons, reformatories, etc., shall be submitted to the Board for criticism and suggestions.

Overseers of the Poor are required to make annual returns to the Board, and the Board to prepare and print in its annual report a complete statement and table of information thus obtained.

## Expenditures

1913

Printing and binding .....	\$31.27
Postage .....	73.00
Telephone and telegraph .....	7.98
Stationery and office supplies.....	271.14
Traveling expenses .....	362.79
Salary of secretary .....	520.84
Clerk hire .....	145.67
Miscellaneous .....	90.40
Express and trucking .....	.90

---

\$1,503.99

CHARITIES AND CORRECTIONS (Continued)

1914

Salary of Secretary .....	\$2,500.00
Telephone .....	78.87
Postage .....	252.60
Clerk hire .....	844.21
Stationery and office supplies.....	342.36
Freight and express .....	6.11
Printing and binding .....	429.72
Traveling expenses .....	1,016.41
Miscellaneous .....	23.20

\$5,493.48

Expenditures of 1913 Balances Paid in 1914

Printing and binding .....	\$435.89
Telephone .....	6.15
Stationery and office supplies.....	431.39
Traveling expenses .....	32.35
Furniture .....	343.10
Express and trucking .....	3.16

\$1,252.04

1915

Salary of secretary .....	\$2,500.00
Clerk hire .....	683.51
Telephone and telegraph .....	91.49
Postage .....	246.47
Printing and binding .....	594.84
Stationery and office supplies.....	328.47
Traveling expenses .....	730.13
Trucking and express .....	10.26
Miscellaneous .....	123.60

\$5,308.77

Expenditures of 1914 Balances Paid in 1915

Telephone .....	\$6.75
Express .....	.15
Printing .....	471.52
Traveling expenses .....	23.53
Stationery and office supplies.....	4.51

\$506.46

1916

Salary of secretary .....	\$2,499.99
Clerk hire .....	987.67
Telephone and telegraph .....	97.04
Postage .....	280.01

CHARITIES AND CORRECTIONS (*Continued*)

Traveling expenses .....	\$928.70
Express .....	8.00
Rent of dictating machine.....	15.00
Printing and binding .....	647.98
Stationery and office supplies.....	286.09

\$5,660.48

Expenditures of 1915 Balances Paid in 1916

Printing and binding .....	\$443.35
----------------------------	----------

1917

Expenses .....	\$8,289.69
Aid for dependent mothers.....	424.78

\$8,714.47

Expenditures of 1916 Balances Paid in 1917

Expenses .....	\$483.01
----------------	----------

1918

Expenses .....	\$12,600.70
State aid for dependent mothers.....	13,967.05

\$26,567.75

Expenditures of 1917 Balances Paid in 1918

State aid for dependent mothers.....	\$2,075.92
Expenses .....	48.37

\$2,124.29

1919

Salaries and clerk hire.....	\$13,129.29
General office expenses .....	8,853.11
Aid to mothers with dependent children.....	22,982.23
Board and care of neglected children.....	21,956.25

\$66,920.88

Expenditures of 1918 Balances Paid in 1919

Telephone .....	\$11.18
Printing and binding .....	51.08
Office supplies .....	50.16
Freight and trucking .....	.42
Stenography .....	28.00
Traveling expenses .....	27.87
State aid for dependent mothers.....	7,267.87

\$7,436.58

CHARITIES AND CORRECTIONS (*Continued*)

1920

Salaries and clerk hire.....	\$21,544.40
General office expenses .....	14,992.68
Board and care of neglected children.....	98,890.40
Aid to mothers with dependent children.....	39,859.39
	<hr/>
	\$175,286.87

Expenditures of 1919 Balances Paid in 1920

General office expenses .....	\$527.40
Board and care of neglected children.....	8,384.28
Aid to mothers with dependent children.....	14,226.12
	<hr/>
	\$23,137.80

January 1 to June 30, 1921

Salary and clerk hire.....	\$10,897.66
General office expenses .....	5,394.72
Aid to mothers with dependent children.....	19,357.17
Board and care of neglected children.....	52,805.87
	<hr/>
	\$88,455.42

Expenditures of 1920 Balance Paid in 1921

General office expenses .....	\$277.52
Board and care of neglected children.....	12,554.95
Aid to mothers with dependent children.....	20,350.77
	<hr/>
	\$33,183.24

July 1, 1921 to June 30, 1922

Salary and clerk hire.....	\$21,572.46
General office expenses .....	13,374.93
Aid to mothers with dependent children.....	56,892.40
Board and care of neglected children.....	143,350.71
Aid to mothers with dependent children, 1918-1919 deficiency .....	396.25
Mrs. E. L. Robinson, board and care of child, 1918- 1919 .....	232.22
	<hr/>
	\$235,818.97

CHARITIES AND CORRECTIONS (*Continued*)

Expenditures of 1920-21 Balances Paid in 1922

Board of neglected children.....	\$867.09
Aid to mothers with dependent children.....	88.50
Salary and clerk hire.....	14.46
General office expenses .....	502.96
Aid to mothers with dependent children.....	21,054.86
Board and care of neglected children.....	17,293.60
	<hr/>
	\$39,821.47

## STATE DEPARTMENT OF HEALTH

1922

Four councilors and the commissioner ex officio make the Public Health Council. Male

Fourteen clerks and assistants. Male

Fifteen clerks and stenographers. Female

Total—34.

Chapter 286 of the Public Laws of 1885 established a State Board of Health consisting of seven members. Six members were to be appointed by the Governor with the advice and consent of the Council and at the first meeting the members appointed by the Governor elect a Secretary who by virtue of such election became a member of the Board and its executive officer. The terms of the members appointed by the Governor were so arranged that the term of one expired each year and thereafter each new appointment was made for a term of six years. They were to have general supervision of the interests of health and life of the citizens of the State, study vital statistics, make sanitary investigations and inquiries, investigate the causes of diseases occurring in stock and domestic animals and gather such information in respect to all these matters as they deemed proper. They were required to report to the Legislature with such suggestions as to legislative action as they deemed necessary. The law also requires the Secretary of State to provide a suitable room for the meetings of the Board and office rooms for its Secretary.

Chapter 114 of the Public Laws of 1887 fixed the sum of \$5000 per annum to meet the salary of the Secretary and contingent expenses of the office of Secretary and the expenses of the Board.

Chapter 48 of the Public Laws of 1909 makes the annual appropriation \$5500 and also provides that the Board of Health may establish a system of inspection to ascertain presence of infectious diseases.

Chapter 43 of the Public Laws of 1913 makes the annual appropriation \$7000 and Chapter 149 of the same year amends the former law regarding the system of inspection.

Chapter 338 of the Public Laws of 1915 makes a great many amendments in the former laws regarding the State Board of Health. It provides additional duties for the Board, regulates the meetings of the Board and empowers them to make rules and regulations guarding against the introduction of diseases; changes the law regarding local Boards of Health and how they shall report to the State Board and gives the State Board of Health further control of persons having been exposed to any quarantinable disease, and provides that the Board of Health of each city, village, or plantation shall provide for the free vaccination.

## DEPARTMENT OF HEALTH *(Continued)*

In 1917 by Chapter 197 the State Board of Health was abolished and the State Department of Health was created. The State Department of Health consists of a Commissioner of Health and a Public Health Council. The law also provides there shall be directors of divisions, district health officers and other employees. The Commissioner of Health is appointed by the Governor for a term of six years and is administrative head of the State Department, and the law provides that his powers and duties shall be to administer the laws relative to health and sanitation and the regulations of the Department. He is to prepare rules and regulations for the consideration of the Council; to appoint and remove directors of divisions, district health officers, inspectors and other necessary employees and fix their compensation. The Public Health Council consists of the Commissioner of Health and four other members. The law provides that there shall be in the State Department of Health such divisions as the Commissioner of Health shall determine. The State shall be divided into health districts with district health officers appointed by the Commissioner. The Commissioner of Health is to receive an annual salary of \$4000 and the appointed members of the Public Health Council receive five dollars per day and necessary expenses. This chapter also provides an annual appropriation of \$30,000 for the purpose of the State Department.

### Expenditures

1892 .....	\$6,288.14
1893 .....	6,643.69
1894 .....	6,073.60
1895 .....	8,477.88
1896 .....	4,868.00
1897 .....	4,905.50
1898 .....	5,157.43
1899 .....	5,227.20
1900 .....	4,752.28
During the years 1901-06 inclusive accounts were kept by appropriations and special funds and have not been divided according to departments.	
1907 .....	\$12,808.78
1908 .....	12,938.31
1909 .....	15,269.23

### 1910

Contingent expenses .....	\$5,500.00
Binding and printing reports .....	2,702.53
State laboratory of hygiene .....	4,499.20

DEPARTMENT OF HEALTH (Continued)

Registration of vital statistics .....	\$3,823.30
Epidemic or emergency fund .....	431.74

\$16,956.77

1911

Epidemic or emergency fund .....	\$64.86
Salary of Chairman of Board .....	2,499.99
Clerk hire .....	3,400.02
Telephone and telegraph .....	66.59
Postage .....	442.00
Freight and express .....	154.25
Stationery and office supplies .....	1,081.39
Printing and binding .....	1,889.75
Traveling expenses .....	408.03
Sundry supplies .....	161.33
Miscellaneous .....	39.69
Sundry expenses advanced by Sec. of Board .....	250.09
Books and magazines .....	294.82

\$10,752.81

1912

Contingent expenses .....	\$5,007.77
Printing and binding reports .....	1,117.63
Registration of Vital Statistics .....	3,056.26
Epidemic or emergency fund .....	759.20

\$9,940.86

1913

Salary of secretary of board .....	\$2,500.00
Telephone and telegraph .....	119.47
Postage .....	488.51
Clerk hire .....	3,256.67
Freight and express .....	116.81
Printing and binding .....	682.61
Stationery and office supplies.....	82.39
Traveling expenses .....	706.14
Books and magazines .....	262.18
Sundry supplies and expenses .....	745.89
Sundry expenses advanced by sec. of board.....	95.24
Inspectors .....	215.58
State Laboratory of Hygiene.....	4,993.82

\$14,265.31



DEPARTMENT OF HEALTH (Continued)

1914

Salary of Secretary .....	\$2,500.00
Telephone and telegraph .....	79.59
Postage .....	940.09
Freight and express .....	109.79
Traveling expenses .....	319.04
Clerk hire .....	3,275.47
Stationery and office supplies.....	103.38
Printing and binding .....	1,164.80
Books and magazines .....	174.04
Sundry supplies .....	452.63
Miscellaneous .....	417.32
Inspectors .....	356.27
State Laboratory of Hygiene.....	5,000.82
	<hr/>
	\$14,893.24

Expenditures of 1913 Balances Paid in 1914

Telephone .....	\$9.25
Express .....	7.16
Printing and binding .....	1,331.10
Stationery and office supplies.....	416.80
Traveling expenses .....	114.56
Books and magazines .....	31.78
Miscellaneous supplies, lecturer, labor, etc. ....	138.90
Inspectors' .....	293.78
State Laboratory of Hygiene .....	411.35
	<hr/>
	\$2,754.68

1915

Salary of secretary of board.....	\$2,500.00
Telephone and telegraph .....	73.98
Postage .....	577.68
Traveling expenses .....	292.70
Clerk hire .....	3,226.66
Freight and express .....	86.65
Inspectors and sundry expenses of epidemic fund..	34.67
Stationery and office supplies.....	190.26
Books and magazines .....	119.82
Printing and binding .....	1,776.49
Sundry supplies .....	336.27
Miscellaneous .....	460.23
	<hr/>
	\$9,675.41

DEPARTMENT OF HEALTH (Continued)

Expenditures of 1914 Balances Paid in 1915

Telephone .....	\$5.10
Postage .....	2.13
Freight and express .....	15.90
Traveling expenses .....	113.99
Clerk hire .....	16.25
Stationery and office supplies.....	335.29
Printing and binding .....	1,503.55
Books and magazines .....	109.70
Sundry supplies .....	81.36
Miscellaneous .....	98.71
Inspectors .....	60.91

---

\$2,342.89

1916

Salary of secretary .....	\$2,500.00
Telephone and telegraph .....	142.44
Postage .....	591.19
Traveling expenses .....	498.82
Clerk hire .....	4,045.68
Books and magazines .....	113.99
Printing and binding .....	1,825.81
Freight and express .....	137.76
Inspectors and sundry expenses of epidemic fund..	476.39
Stationery and office supplies.....	153.05
Miscellaneous .....	943.20
Sundry supplies .....	281.97

---

\$11,710.30

Expenditures of 1915 Balances Paid in 1916

Traveling expenses .....	\$11.00
Clerk hire .....	23.00
Express .....	3.65
Office supplies .....	3.75
Printing and binding .....	673.49
Sundry supplies .....	40.20
Lecturers .....	35.16

---

\$790.25

1917

Contingent expenses .....	\$7,000.00
Registration of vital statistics.....	3,000.00
State laboratory of hygiene.....	5,700.56
Printing and binding .....	1,431.48
Epidemic or emergency fund.....	720.12
General fund .....	4,442.11
Venereal diseases .....	1,064.51

---

\$23,358.78

DEPARTMENT OF HEALTH (Continued)

Expenditures of 1916 Balances Paid in 1917

Contingent expenses .....	\$55.41
Printing and binding, etc. ....	653.61
Registration of vital statistics.....	439.55
Laboratory of hygiene .....	85.09
Epidemic or emergency fund.....	122.82

\$1,656.48

1918

Contingent expenses .....	\$7,864.60
Registration of vital statistics.....	3,000.00
State laboratory of hygiene.....	6,625.00
Printing and binding .....	1,584.76
Epidemic or emergency fund.....	9,880.48
General fund .....	12,589.94
Venereal diseases .....	4,017.04

\$45,561.82

Expenditures of 1917 Balances Paid in 1918

State laboratory of hygiene.....	\$565.60
Printing and binding .....	393.63
General fund .....	54.80
Venereal diseases .....	553.73
Repairs to arsenal house.....	6,154.44
Epidemic or emergency fund.....	1,100.21

\$8,822.41

1919

Salaries and clerk hire .....	\$22,994.06
General office expenses .....	10,944.61
Venereal diseases .....	8,458.39
Health centers .....	1,176.67

\$43,573.73

Expenditures of 1918 Balances Paid in 1919

Salary of district health officer.....	\$253.20
Telephone .....	31.40
Sundry supplies .....	2.00
Printing and binding .....	1,351.16
Express, freight and trucking.....	2.53
Repairing clock .....	1.50
Services and expenses of members of public health council .....	54.43

DEPARTMENT OF HEALTH (Continued)

Traveling expenses .....	\$186.89
Expenses of venereal diseases.....	229.00
Inspectors and sundry expenses of epidemic fund..	4,924.05
Ice and lighting for laboratory.....	23.83
Laboratory supplies .....	62.16

\$7,122.15

1920

Salaries and clerk hire.....	\$22,474.50
General office expenses .....	21,550.76
Venereal diseases .....	13,983.40
District health centers, services.....	23,871.38

\$81,880.04

Expenditures of 1919 Balances Paid in 1920

Salaries and clerk hire.....	\$629.78
General office expenses .....	2,090.35
Venereal diseases, expenses .....	408.07
Health centers .....	140.57

\$3,268.77

January 1 to June 30, 1921

Salaries and clerk hire.....	\$10,864.35
General office expenses .....	7,142.32
Venereal diseases .....	9,894.99
District health officers .....	13,387.29

\$41,288.95

Expenditures of 1920 Balances Paid in 1921

General office expenses .....	\$921.70
-------------------------------	----------

July 1, 1921 to June 30, 1922

Salary and clerk hire.....	\$21,007.27
General office expenses .....	12,341.66
Venereal diseases .....	11,979.46
District health centers .....	32,042.26
Town of Portage, Deficiency 1917.....	145.25

\$77,515.90

Expenditures of 1920-21 Balances Paid in 1922

General office expenses .....	\$1,934.12
General office expenses .....	766.71
Venereal diseases .....	71.85

\$2,772.68

# STATE HIGHWAY COMMISSION

1922

Three state officials,—Commissioners. Male  
 One chief engineer. Male  
 Twenty-six clerks and assistants. Male  
 Forty-one field men. Male  
 Eighteen clerks and stenographers. Female  
 Total—89.

The following information was furnished by the State Department:

## HISTORY OF STATE HIGHWAY DEPARTMENT

For Special Legislative Investigating Committee

By Chapter 146, Public Laws of 1905, approved March 24, 1905, the Governor was directed to appoint a State Commissioner of Highways to make an investigation of the whole road problem of the State and to report to the succeeding legislature with such suggestions and recommendations as he should deem appropriate. The act provided for the employment of one clerk. The outstanding features of the investigation made during 1905 and 1906 are shown in the following table:

	Twenty Cities	Rest of State	Totals and Averages for the State
Miles of road.....	1,936 1-6	23,593.53	25,529.69
Percentage of total mileage in State.....	7.6%	92.4%	100%
Total appropriations for highway purposes.....	\$450,820.47	\$849,085.59	\$1,299,906.06
Per cent of total appropriations in State.....	34.7%	65.3%	100%
Average appropriations per mile. Or cities appropriate 7 times as much per mile as rest of State	\$233.93	\$35.99	\$50.92
Total expenditures for highway purposes.....	\$490,526.11	\$886,670.03	\$1,377,196.14
Percentage of total expenditures in State.....	35.6%	64.4%	100%
Average expenditure per mile... Or cities expend 6.77 times as much per mile as rest of State	\$254.53	\$37.58	\$53.94
Total expenditures for snow... Average expenditures for snow per mile.....	\$56,308.52	\$225,696.27	\$282,004.79
Percentage of highway expense used for snow.....	29.08	9.56	11.05
Valuation.....	11.4%	25.4%	20.48%
Percentage of total valuation of State.....	\$136,566,799	\$189,777,524	\$326,344,323
Average tax rate for road purposes on the basis of appropriation.....	41.8%	58.2%	100%
Combined population.....	.0033	.00447	692,098 .00398
Percentage of population in State served by roads.....	224,823	467,275	
	32.5%	67.5%	100%

## STATE HIGHWAY COMMISSION (*Continued*)

It was also ascertained that the average term of service of local road commissioners then in office was 2.68 years, a term less than apprenticeship in any trade. (See page 44, First Annual Report of the Commissioner of Highways.)

It was also ascertained that the average rate of taxation for highway purposes in all the municipalities of the State for the year 1904 was .00398 (See pages 80 and 81, First Annual Report State Highway Commissioner), and that the average rate of taxation for road purposes in the cities of the State for the same year was .0033 and for the balance of the municipalities was .00447. It appeared that over fifty towns had a tax rate in excess of ten mills. Many of the towns had a tax rate for road purposes in excess of fifteen mills, some ran as high as twenty mills, and in one case the rate for road purposes alone was .0364. (See pages 50 to 79 of the First Annual Report.)

We should not lose sight of the fact that the legislature of 1901 passed a law providing for State aid for highways and placed the responsibility for results under this law in the hands of the sixteen boards of county commissioners. It was learned in the summer of 1905 that there was no uniformity in the specifications under which State aid work was done in the various counties and in August the State Commissioner of Highways met the county commissioners in convention and discussed this matter with them and as a result secured the adoption of a specification under which the county commissioners agreed that all future State aid work should be carried out.

The legislature of 1907 passed a new State aid law, Chapter 112 of the Public Laws of 1907, the fundamental idea of which was to grant a larger percentage of State aid to the poorer towns than to the cities and towns of higher valuation, thereby attempting in a measure to equalize the road burden which was disclosed by the investigation of 1905.

This law, with minor amendments, was in force until 1913, when the present State highway law, Chapter 25, Revised Statutes, creating the State Highway Commission, establishing a system of State highways and a system of State aid highways, and providing funds for the construction and maintenance of both systems, was enacted.

*State Highways:* In accordance with the provisions of Sections 5 and 7, the Commission after hearings in various parts of the State established a system of State highways, comprising substantially 1560 miles of road, or substantially 6 2/3 per cent of our entire road mileage exclusive of streets in cities and villages. A survey made in 1917 showed that there were 238 cities and towns upon the system of State highways

## STATE HIGHWAY COMMISSION (*Continued*)

and in these cities and towns there was found 73 per cent of the population and 73 per cent of the valuation of the State.

From 1913 to December 31, 1921, the Commission has constructed 543.6 miles of State highways. There has been improved under the auspices of State aid on the State highway system 293.23 miles additional, so that on the above date there were 836.93 miles of improved highway on the State highway system.

*State Aid Highways:* In accordance with the provisions of Section 16, there has been laid out in each town at least one State aid highway and in some towns two State aid highways have been designated. There is an average of six miles of State aid road designated in each town, so that in round numbers there has been designated 3,000 miles of State aid road.

From 1913 to December 31, 1921, there has been improved as State aid road 1,294.26 miles, and under the law passed in 1907 there was improved between 1907 and 1913 a total of 867 miles.

*Maintenance:* Although recommendations for a maintenance law were made by the State Commissioner of Highways to the legislature of 1907, 1909 and 1911, no law providing for the maintenance of State and State aid highways was passed until the State highway law of 1913. The provisions of that law, Sections 8, 17, and 25 of Chapter 25, Revised Statutes, were not entirely satisfactory. The Commission was directed to maintain all sections of improved State and State aid highway upon which State money had been expended. They were also directed to establish patrol maintenance. As the majority of the sections of State aid highways constructed prior to 1913 were disconnected, it was not feasible to attempt to patrol these disconnected sections and maintenance work during 1913 and 1914 was carried out through the local road forces under the direction of the State Highway Commission. In 1915, at the suggestion of the State Highway Commission, the law was amended so that municipal officers were directed to cooperate with the Highway Commission in selecting a certain mileage of unimproved road to be maintained in connection with the improved road mileage, by the employment of a regular road patrolman. (See Sections 26, 27 and 28, of Chapter 25.) Since 1916 maintenance work has been carried out almost entirely by the patrol method, coupled with the employment of several truck crews each year to do extensive resurfacing work.

Following is a brief statement of the maintenance work of the Commission since its organization:

1914	688 miles maintained.
1915	871 miles maintained.
1916	3455 miles under patrol maintenance. 373 patrolmen.

STATE HIGHWAY COMMISSION (*Continued*)

1917	3705 miles under patrol maintenance. 437 patrolmen. 72 miles maintained but not under patrol.
1918	4235 miles under patrol maintenance. 480 patrolmen. 88 miles maintained but not under patrol.
1919	4284.52 miles under patrol maintenance. 478 patrolmen. 74.12 miles maintained but not under patrol.
1920	4241.11 miles under patrol maintenance. 494 patrolmen. 159.97 miles maintained but not under patrol.
1921	4306.37 miles under patrol maintenance. 482 patrolmen. 147.02 miles maintained but not under patrol.

*Five Times Clause:* Under Section 21 of Chapter 25, as amended, any town is allowed to increase its appropriation to entitle it to State aid to an amount not exceeding five times the maximum amount which it may annually appropriate under Section 18 of the law. The Commission is directed to apportion a like increase of State aid with a bonus of twenty-five per cent of the additional aid to towns making extra appropriations under this section of the law. In case appropriations are insufficient to make the full apportionments to towns applying under the five times clause, the Commission is directed by Section 23 to make a pro-rata reduction of the several amounts appropriated by the towns to correspond with the reduction in the apportionments of State aid. A tabular statement of the operation of this law is given herewith:



Year	No. of Towns Applying under 5 times Pro- vision	Amt. Available for Apportion- ment to Towns under 5 times Provision	Amount Required	Amount Apportioned to Towns	Percentage of Apportion- ment
1914 .....	25	\$28,447.97	44,473.07	\$28,193.28	62
1915 .....	11	27,077.70	27,636.45	24,872.81	90
1916 .....	14	19,894.17	38,689.56	19,854.17	51
1917 .....	18	15,139.48	71,975.35	15,114.82	21
1918 .....	38	94,382.63	94,382.63	94,382.63	100
1919 Preferred towns.....	39	86,606.07	86,606.07	86,606.07	100
1919 Other towns .....	35	38,218.92	107,410.62	36,519.61	34
1920 Preferred towns.....	26	70,468.03	70,311.12	70,311.12	100
1920 Other towns .....	49	.....	168,249.58	.....	.....
1921 Preferred towns.....	16	40,896.57	40,896.57	40,896.57	100
1921 Other towns .....	48	37,154.31	179,682.28	35,936.45	20
1922 Preferred towns.....	17	.....	32,241.54	.....	.....
1922 Other towns .....	47	.....	175,150.14	.....	.....
Totals 1914-1922 .....	383	\$458,285.85	\$1,137,704.98	\$452,687.53	....

Note:—Amount available, Col. 2, includes funds available for apportionments to towns under the five times provision, after apportionments of State aid under the provisions of Section 20, Chapter 25, R. S. and under the provisions of the three towns act, have been made.

Preferred towns are those towns which had not made appropriations under the five times clause in previous years.

Other towns are those towns which had made appropriations under the five times clause in previous years.

## STATE HIGHWAY COMMISSION (*Continued*)

*Three Town Act:* Under Chapter 154, Public Laws of 1917, three or more towns may cooperate in the improvement of a continuous section of highway fifteen miles or more in length, by each of the towns inserting in their warrant for annual town meeting an identical article describing the entire length of road to be improved and making appropriations therefor.

Towns may make appropriations in any multiple of the appropriation named in the State highway law against which the State Highway Commission shall apportion State aid. If the town doubles its regular appropriation for State aid, it shall receive twice the regular State aid, plus a bonus of twenty-five per cent of the increased State aid; for three times the regular appropriation they shall receive three times the regular State aid, plus a bonus of fifty per cent of the extra aid; four times the regular appropriation entitles the town to four times the regular State aid, plus a bonus of seventy-five per cent of the extra aid; and if the town makes an appropriation equal to five times its regular appropriation, it may receive five times the regular State aid, plus a bonus of one hundred per cent of the extra aid. All of the money appropriated by any town under this statute must be expended on that part of the road located within the town and as much of the State aid apportioned to any town as is necessary to complete the road in that town shall be expended in the town. The balance of State aid may be carried into another town.

Towns which avail themselves of this law are not eligible to State aid under the regular State highway law.

In 1919 the legislature amended this law by Chapter 157, Public Laws of 1919, so that any town which had cooperated under the three town act and had made the maximum appropriation allowable could thereafter by itself receive the benefits of this law.

On the following page is a summarized statement of the operation of this law:

APPORTIONMENTS OF STATE AID UNDER THREE TOWN ACT  
 CHAPTER 154, P. L. 1917  
 CHAPTER 157, P. L. 1919

Year	No. of Towns Applying under 3 Town Act, Chap. 154, P. L. 1917	Apportionment made to Towns under Chap. 154, P. L. 1917	No. of Towns Applying under 3 Town Act, Chap. 157, P. L. 1919	Apportionment made to Towns under 3 Town Act, Chap. 157, P. L. 1919	Total Number of Towns	Total Apportion- ment
1918	10	\$69,678.81	..	.....	10	\$69,678.81
1919	..	.....	..	.....	..	.....
1920	3	31,176.00	7	\$40,130.61	10	71,306.61
1921	13	99,038.19	9	63,611.77	22	162,649.96
1922	23	143,767.48	14	102,170.74	37	245,938.22
Totals	49	\$343,660.48	30	\$205,913.12	79	\$549,573.60

## STATE HIGHWAY COMMISSION (*Continued*)

*State and County Aid for Bridges:* Under the provisions of Chapter 319 of the Public Laws of 1915, which was adopted by the people at the September election, 1916, any municipality can receive State and County aid in the construction or reconstruction of any bridge on any main thoroughfare, provided the estimated cost of the bridge added to the regular appropriation of the municipality for highways and bridges makes a tax rate in excess of five mills. Under the provisions of this act, if certain conditions were met, the municipality should pay fifty per cent of the cost of the bridge, the County thirty per cent, and the State twenty per cent. Upon the recommendation of the State Highway Commission, this act was amended in 1919 by Chapter 140 and Chapter 162, so that the amount of State aid to be received on account of the construction of a bridge could be increased from twenty to fifty per cent and the cost of the bridge correspondingly decreased to the municipality. By the second act herein referred to, authority was granted to the County Commissioners to secure funds by loan for the purpose of meeting the County's share of the cost of constructing bridges, the County's share of the cost remaining thirty per cent.

A brief summary of the operation of this law is given herewith:

BRIDGE CONSTRUCTION  
CHAPTER 319, P. L. 1915

Year	No. of Petitions Received	No. of Bridges placed under Con- struction	Total Amount Expended	Amount Paid by State	Amount Paid by Counties	Amount Paid by Towns	Amount of Federal Aid
1917	89	20	\$122,824.81	\$25,370.26	\$36,543.65	\$60,910.90	.....
1918	49	16	266,403.49	54,825.17	79,341.80	132,236.52	.....
1919	33	17	331,346.74	97,599.71	98,502.66	135,244.37	.....
1920	53	14	569,875.06	196,417.71	136,399.76	130,556.83	\$106,500.76
1921	44	32	538,519.71	179,689.44	138,194.85	141,766.55	78,868.87
Totals	268	99	\$1,828,969.81	\$533,902.29	\$488,982.72	\$600,715.17	\$185,369.63

STATE HIGHWAY COMMISSION (Continued)

## STATE HIGHWAY COMMISSION (*Continued*)

*Third Class Highways:* Section 2 of Chapter 263, Public Laws of 1919 (Special Session), reads as follows: "One-third of the mill tax highway fund shall annually be applied under the provisions of this act in the construction and maintenance of second and third class highways as defined in Section 5 of Chapter 25 of the Revised Statutes, in addition to other funds provided for the construction of State aid highways, and shall be known as the third class highways fund."

Section 3 of the act provides as follows: "The administration and expenditure of the third-class highways fund shall be under the general supervision of the State Highway Commission, and shall be apportioned and expended for the construction and maintenance only when towns which upon application for such State aid shall have appropriated, in addition to the appropriation for State aid work and appropriations under the so-called bridge act, an amount not less than the average by them appropriated for ways and bridges for the five years immediately preceding the year of such application, provided the five-year average be not less than four mills on the valuation of such town or towns. The third-class highways fund shall be distributed as follows: To towns whose tax rate is four mills and under five mills aid shall be appropriated at the rate of ten dollars for each mile of wrought highway in the town, and for each one mill increase above said four mills on the tax rates for highway purposes in any town, an increase of one dollar per mile of wrought highway shall be allowed to such town. Any balance remaining from this fund at the end of the year shall on December thirty-first annually be added to the equalization fund named in section five of said chapter two hundred fifty-eight of the public laws of nineteen hundred seventeen, and used for that purpose."

This act virtually provides for the construction of a State highway in each town whose tax rate for highway purposes is above the average of the whole State as determined by the investigation of 1905. No appropriation is required on the part of the town. The municipal officers simply have to make return to the State Highway Commission, as provided by Section 3, of the amounts appropriated for the various highway undertakings of the town and make application for an apportionment of third class money. A brief summary of the operation of this law follows:

THIRD CLASS HIGHWAYS  
CHAPTER 263, P. L. 1919

Year	No. of Towns Receiving Apportion- ments	Required Amount for Full Appor- tionment	Amount Available (1-3 Mill)	Total Apportion- ments to Towns	Percentage of Appor- tionments	Unappor- tioned Balance to Equal- ization Fund
1920	327	\$240,588.08	\$192,480.84	\$192,470.46	80	\$10.38
1921	305	215,654.70	212,467.81	211,341.61	98	1,126.20
1922	353	243,639.32	212,467.81	211,341.61	87	501.60
Totals	985	\$699,882.10	\$617,416.46	\$615,778.28	..	\$1,638.18

STATE HIGHWAY COMMISSION (*Continued*)  
 SUMMARY OF LEGISLATION AFFECTING HIGH-  
 WAYS AND BRIDGES

It will be seen from the above that the State has provided for a system of State highways consisting of about 6 2-3 per cent of the entire road mileage of the State and a system of State aid highways consisting of about 12 per cent of the mileage of the State; that the Legislature has provided for expediting the construction of State aid highways under the provisions of the five times clause of the State aid law and under the provisions of the three town act; that a further effort has been made to assist towns bearing the heaviest highway burden under the provisions of the third class highway law by gradually building a road in each town which is mutually agreed upon by the municipal officers and the State Highway Commission; that assistance is provided in the reconstruction of bridges on main thoroughfares, this assistance being granted entirely on the basis of cost of the bridge regardless of its size, so that this assistance is invariably extended to towns which are less able financially to bear the cost of reconstructing bridges.

APPROPRIATIONS BY TOWNS AND CITIES  
 FOR ROAD WORK

1913-1922

Year	Appropriations by Towns Town Roads and Bridges	Appropriations by Towns State Aid Roads	Totals
1913	\$1,104,607.35	\$189,403.95	\$1,294,011.30
1914	1,425,281.05	283,376.05	1,708,657.10
1915	1,880,421.23	274,945.50	2,155,366.73
1916	1,911,021.38	287,067.96	2,198,089.34
1917	2,157,570.73	327,619.00	2,485,189.73
1918	2,220,493.79	325,424.92	2,545,918.71
1919	2,527,128.18	389,356.26	2,916,484.44
1920	3,406,612.26	470,438.00	3,877,050.26
1921	3,467,370.07	509,967.25	3,977,337.32
1922	3,482,897.97	522,715.50	4,005,613.47
Totals	\$23,583,404.01	\$3,580,314.39	\$27,163,718.40

Expenditures

1913

Salary of commissioner .....	\$1,458.33
Salary of assistant commissioner.....	875.00
Salaries of members of the commission.....	1,330.65
Salary of chief engineer.....	1,908.59



STATE HIGHWAY COMMISSION (Continued)

Salary of bookkeeper .....	\$1,078.75
Salaries of assistant engineers.....	3,141.68
Salaries of draftsmen .....	916.32
Clerk hire .....	2,168.25
Telephone and telegraph .....	243.05
Postage .....	1,063.72
Printing and binding .....	1,414.10
Traveling expenses .....	1,590.70
Stationery and office supplies.....	1,165.00
Freight and express .....	25.25
Miscellaneous .....	757.76
Improvement of State roads.....	337,447.36
General maintenance .....	1,290.14
State highway loan fund.....	19,271.95
Letter E. Pl. and Sandy River Pl.....	999.52
Jotham Stevens, loss of ferry.....	1,000.00
Town of Addison .....	500.00
Jerusalem and Crocker Twp.....	980.45
Enfield and Howland bridge.....	600.00
Rockland-Rockport Trunk line .....	313.67
Town of Howland .....	525.00
Casco and Naples .....	3,000.00
Bridge in Jackman Pl.....	2,973.58
Machiasport and East Machias bridge.....	1,000.00
Old Town-Milford bridge .....	26,418.27
Road Twp. C. & C. Surplus.....	349.36
Town of Benton .....	163.01
Repairing roads from The Forks to Lake Moxie Station .....	1,000.00
Building road in New Canada Plantation.....	12.71
Town of Rockport .....	224.50
Bridge in town of Verona.....	38.65
Indian Twp .....	1,466.57
Bridge, Madawasha and Edmundston, N. B. ....	268.40
Highway in town of Grafton.....	36.50
Land damage, Old Town and Milford bridge.....	18.41
Town of Forest City.....	100.00
Town of Readfield .....	1,000.00
Town of Roque Bluffs .....	500.00
Van Buren Immigrant Station.....	500.00
Bridge, town of Mariaville.....	574.25
People's Ferry Co., Bath .....	2,000.00
Road, town of Greenville.....	453.48
Bridge, town of Milo.....	2,000.00
Automobile accounts .....	86,700.04
Oil distributing attachment .....	255.60
Maintenance, Kittery & Portland Trunk Line.....	1,101.82

STATE HIGHWAY COMMISSION (Continued)

Maintenance, Rockland-Rockport Trunk Line.....	\$52.45
Steam drill .....	182.74
Kittery-Portland Trunk Line, oil account.....	500.00

---

\$514,955.58

Deduct credit on account miscellaneous unapportioned .....	37.86
--	-------

---

\$514,917.72

1914

Salaries of commissioners .....	\$3,000.00
Salary of chief engineer.....	5,000.00
Salary of assistant engineers.....	10,174.40
Salary of bookkeeper .....	1,500.00
Salaries of draftsmen .....	874.47
Clerk hire .....	4,996.56
Telephone and telegraph .....	570.12
Postage .....	1,158.11
Freight and express .....	89.69
Printing and binding .....	2,515.74
Stationery and office supplies.....	3,132.77
Traveling expenses .....	1,886.36
Miscellaneous .....	83.67
Bankers Audit Co., special auditing.....	297.57
Automobile plates for Secretary of State.....	546.59
Expenses of road convention, 1914.....	190.90
Commissioners' automobile .....	1,568.30
Inspectors' convention .....	157.86
Maintenance of State highways.....	17,432.10
Maintenance of State aid highways.....	56,022.58
Inspectors .....	1,978.44
State aid, 1910 .....	182.71
1912 .....	2,996.71
1913 .....	48,252.75
1914 .....	262,672.98

Kittery-Portland Trunk Line:

York Harbor section .....	10,004.10
Wells section No. 1 .....	4,689.90
Kittery-York section .....	3,484.15
State highway loan fund.....	792,185.84
Registration of automobiles .....	56,216.16
Road from The Forks to Lake Moxie.....	34.70
Peoples' Ferry Co., Bath.....	2,000.00
Roads and Bridges.....	11,548.00

---

\$1,310,518.74

STATE HIGHWAY COMMISSION (Continued)

Expenditures of 1913 Balances Paid in 1914

Roads and Bridges ..... \$84,667.15

1915

Salaries of commissioners .....	\$3,000.00
Salary of chief engineer.....	5,000.00
Salary of bookkeeper .....	1,500.00
Clerk hire .....	5,888.96
Salaries of assistant engineers .....	10,125.63
Telephone and telegraph .....	633.68
Postage .....	1,039.10
Freight and express .....	87.71
Traveling expenses .....	3,481.02
Printing and binding .....	1,761.56
Stationery, drafting room supplies, etc. ....	2,386.69
Miscellaneous .....	55.88
Inspectors' convention, 1915 .....	301.11
Commissioners' auto .....	2,033.08
Maintenance of state highways.....	80,560.49
Maintenance of state aid highways.....	83,646.04
Inspectors .....	1,000.53
State aid, 1912-1913 .....	1,462.00
1913-1914 .....	2,494.98
1913 .....	3,802.55
1914 .....	126,694.11
1915 .....	301,814.00
State highway loan fund.....	584,037.88
Registration of autos .....	10,154.42
Special appropriations for roads, bridges, etc., de- ficiency .....	2,019.11
Special appropriations for roads, bridges, etc. ....	69,405.49

\$1,304,486.02

Expenditures of 1914 Balances Paid in 1915

Bridge, Town of Rockport, 1913 appropriation....	\$188.45
Bridge, Moro Pl., 1913 appropriation .....	2,219.70
Bridge, Oxbow Pl. ....	49.95
Town of Dresden .....	500.00
Town of Trescott .....	245.75
Wiscasset bridge .....	3,981.63
Bridge, Ft. Kent and St. Francis, N. B. ....	52.50
Bridge, Town of Verona.....	675.18
Bridge, Grand Falls Pl. ....	46.25
Old Town-Milford bridge .....	10.50

\$7,969.91

STATE HIGHWAY COMMISSION (Continued)

1916

Salaries of commissioners .....	\$2,000.00
Salary of chief engineer.....	5,000.00
Salary of bookkeeper .....	1,250.00
Clerk hire .....	5,922.70
Salaries of assistant engineers.....	9,140.64
Telephone and telegraph .....	643.65
Freight and express .....	70.07
Postage .....	1,220.25
Traveling expenses .....	3,292.73
Printing and binding .....	1,810.01
Stationery, drafting room supplies, etc. ....	2,086.00
Expenses of law suit Rice vs. Sargent.....	155.91
Miscellaneous .....	129.31
Commissioners' automobile .....	2,111.97
Maintenance of state highways.....	133,833.14
Maintenance of state aid highways.....	150,385.38
Inspectors .....	1,536.37
State Aid, 1914 .....	704.40
1915-1916 .....	672.78
1915 .....	25,803.41
1916 .....	211,868.21
State Highway Loan Funds.....	466,234.48
Registration of automobiles .....	821.61
Camden and Lincolnville highway.....	600.00
Town of Cushing .....	415.64
Enfield and Howland bridge.....	250.00
Bridge across Fore River.....	10,000.00
Road, Greenwood and Woodstock.....	760.39
Town of Hebron .....	300.50
Jackman and Rockwood road.....	12,500.00
Bridge, Machiasport and East Machias.....	1,492.12
Madawaska and Edmundston bridge.....	14.74
Middle Dam Carry Road.....	250.00
Bridge, New Sharon .....	7,500.00
Road, Orneville .....	498.00
People's Ferry Co., Bath.....	2,000.00
Highway, Trescott .....	236.50
Town of Upton .....	1,000.00
Highway, Whitneyville and Marshfield.....	999.68
Bridge, Sullivan and Hancock.....	827.30
Town of Penobscot .....	184.00
International Bridge, Van Buren.....	309.58
Bridge, East Millinocket and Medway.....	306.96

---

\$1,068,138.43

STATE HIGHWAY COMMISSION (Continued)

Expenditures of 1915 Balances Paid in 1916

Special resolves ..... \$88,247.09

1917

Improvements of state roads.....	\$55,335.82
Gardiner-Randolph bridge, repairs .....	1,000.00
Mattawamkeag bridge, repairs .....	3,040.29
Mexico-Rumford, toll bridge .....	3,000.00
Morse's Cove bridge, Penobscot-Castine.....	799.91
Mt. Desert toll bridge, to free.....	5,083.33
Passadumkeag Stream bridge, repairs.....	442.09
Twp. 31, Washington County, repairs bridges.....	428.20
Indian Twp., repairs of roads and bridges.....	2,874.19
Geo. H. Buck et als, claim for labor.....	337.35
Defense of suit-at-law .....	750.00
Murray Brothers Co., Bangor, claim for stumpage	4,000.00
Frankfort, reimbursement .....	481.95
Higgins Brook, Harmony, reimbursement.....	550.00
Dennysville, Wilson Stream bridge, reimbursement	350.00
Brownville, reimbursement .....	2,600.00
State aid in construction of bridges.....	121,053.48
Maintenance and administration .....	503,362.85
Improvement of state roads.....	342,111.87
State highway loan funds.....	427,553.20
Registration of automobiles .....	261.43

\$1,475,415.96

Expenditures of 1916 Balances Paid in 1917

Bridge, Southport and Boothbay Harbor.....	\$2,219.89
Bridge, Town of Montville.....	55.28
Bridge, New Sharon .....	17,763.00
Long bridge, Plymouth .....	246.43
Bridge, Eastport and Perry.....	5,000.00
Bridge, Harmony .....	399.58
Jackman-Rockwood road .....	6,860.85
Old Town and Milford, land damage.....	1,441.39
Machiasport and East Machias bridge.....	1.50
Bridge, Hampden .....	20.00
Bridge, Dresden .....	260.44
Gardiner and Randolph bridge.....	1,000.00
Enfield and Howland bridge.....	250.00
Town of Cushing .....	3.60

\$35,521.96

STATE HIGHWAY COMMISSION (*Continued*)

1918

Maintenance and administration .....	\$659,787.70
Improvement of state roads.....	411,691.62
State aid in construction, bridges.....	282,589.01
Registration of automobiles .....	496.60
Mill tax highway fund.....	737,061.14
Compensation for injuries .....	841.98

\$2,092,468.05

Expenditures of 1917 Balances Paid in 1918

Long bridge, Plymouth .....	\$461.65
Machiasport and East Machias bridge.....	200.00
Jackman and Rockwood road.....	1,369.86
Improvement of state roads.....	35,000.95
Anson-Madison, bridge .....	11.64
Calais International bridge .....	2,198.07
Gardiner-Randolph bridge .....	1,000.00
Mt. Desert, toll bridge.....	495.08
Twp. No. 31, Washington Co., repair of bridges..	168.15
Webster Pl., to build bridge.....	1,977.11
Indian Township, repair to roads and bridges.....	297.22
Merrymeeting Bay, bridge .....	632.50
Compensation for injuries to state employees.....	610.84

\$44,423.07

1919

Maintenance and administration .....	\$820,915.81
Improvement of state roads.....	740,431.07
State aid construction of bridges.....	344,334.18
Mill tax highway fund.....	354,879.58
Registration of automobiles .....	828.60
Compensation for injuries to employees.....	1,004.69
Special appropriations to several towns.....	79,690.03
Special appropriations to several towns, deficiency	3,570.76

\$2,345,654.72

Expenditures of 1918 Balances Paid in 1919

Compensation for injuries received to employees..	\$971.27
Austin Stream, Bingham, roads.....	163.70
Bridge, Fort Kent and St. Francis.....	2,500.00
Mt. Desert toll bridge.....	581.26
Edgcomb-Boothbay, roads .....	1,200.72
Jackman-Rockwood, road .....	24.72
Edmundston-Madawaska, bridge .....	369.83
Sidney, repair of roads.....	625.20

\$6,436.70

STATE HIGHWAY COMMISSION (Continued)

1920

Maintenance and administration .....	\$941,567.52
Improvement of state roads.....	670,548.96
State aid in construction of bridges.....	604,611.87
Mill tax highway fund.....	233,669.55
Highway loan fund .....	1,479,043.08
Memorial bridge loan .....	6,361.51
Bridge loan fund .....	836.63
Third Class highway fund.....	184,624.23
Compensation for injuries to employees.....	5,040.83
Bath State Ferry .....	135,164.07
Special appropriations to several towns.....	59,887.69
	<hr/>
	\$4,321,355.94

Expenditures of 1919 Balances Paid in 1920

Special appropriations to several towns.....	\$94,512.28
--	-------------

January 1 to June 30, 1921

Maintenance and administration .....	\$305,592.50
Improvement of state roads.....	125,672.94
Compensation for injuries received.....	3,596.01
State aid construction of bridges.....	89,582.87
Mill tax highway fund.....	5,372.92
Highway loan fund .....	634,202.24
Bridge loan fund .....	130,716.96
Motor transport and equipment.....	89,315.00
Belgrade, Rome and Mt. Vernon.....	705.40
Brunswick .....	1,712.25
Bath State Ferry .....	23,928.65
	<hr/>
	\$1,410,397.74

Expenditures of 1920 Balances Paid in 1921

Bucksport and Verona Bridge.....	\$503.48
Dresden Bridge .....	245.56
Edgecomb Boothbay Road .....	5,499.63
Lagrange Road .....	125.37
Indian Township Road .....	187.86
Mattawamkeag Bridge .....	8,035.21
Madawaska-Edmundston Road .....	552.40
St. Leonard-Van Buren Bridge.....	181.43
	<hr/>
	\$15,330.94

STATE HIGHWAY COMMISSION (Continued)

July 1, 1921 to June 30, 1922

Special Appropriations to Several Cities and Towns	\$178,061.31
Bert Allard, damage caused by highway construction	100.00
Roswell S. Cushing, damages to automobile on account of collision with State motor truck.....	347.42
Bath State Ferry .....	44,232.52
Improvement of State Roads.....	1,095,092.17
Third Class Highway Fund.....	212,566.67
Compensation for Injuries to Employees.....	8,787.32
Highway Loan Fund .....	2,845,404.50
Motor Transport and Equipment.....	193,988.98
Bridge Loan Fund .....	508,306.47
Maintenance and administration .....	1,087,492.77
	<hr/>
	\$6,174,380.13

Expenditures of 1920-21 Balances Paid in 1922

Winthrop Road .....	\$155.20
North Yarmouth Academy Grant.....	2.25
Merrymeeting Bay Ferry .....	150.00
Edgecomb-Boothbay Road .....	10,152.56
Madawaska-Edmundston Bridge .....	158,901.92
Mattawamkeag Bridge .....	177.56
St. Leonard's Bridge .....	47.00
Dresden Bridge .....	500.00
Special Resolves .....	19,349.68
	<hr/>
	\$189,436.17



## STATE PENSION AGENT

1922

One Pension Agent,—Male  
Two clerks and stenographers. Female  
Total—3.

Chapter 48 of the Public Laws of 1866 provided pensions for disabled soldiers and seamen and directed that application should be made to the Governor and Council. These provisions were continued in force by each succeeding legislature for yearly periods until 1874.

Chapter 203 of the Public Laws of 1874 continues the preceding law except with slight amendments and does not limit the time during which it shall be effective.

Chapter 200 of the Public Laws of 1919 creates the office of State Pension Agent and provides that he shall regulate the proof required to entitle applicants to the benefit of state pensions and that he may employ one or more clerks as the business of the office may demand.

### Expenditures

1907 .....	\$94,248.00
1908 .....	91,001.72
1909 .....	94,768.00

#### 1910

Salary of pension clerk .....	\$1,400.00
Stenographer and clerk hire in pension office.....	624.00
Military pensions .....	3,934.00
Aid of soldiers in Aroostook war.....	876.00
Soldiers' pensions .....	84,069.55
	\$90,903.55

#### 1911

Salary of pension clerk .....	\$1,400.00
Clerk hire in pension office .....	924.00
Telephone and telegraph .....	33.37
Postage .....	142.00
Stationery and office supplies .....	37.58
Printing and binding .....	67.09
Soldiers' pensions .....	163,332.00
Military pensions .....	3,840.00
Pensions of soldiers in Aroostook war.....	596.00
	\$170,372.04

STATE PENSION AGENT—(Continued)

1912

Salary of pension clerk .....	\$1,380.56
Stenographer and clerk hire in pension office.....	621.00
Soldiers' pensions .....	73,553.83
	<hr/>
	\$75,555.39

1913

Salary of pension clerk .....	\$1,400.00
Clerk hire in pension office .....	1,101.00
Telephone and telegraph .....	41.85
Postage .....	415.00
Traveling expenses .....	298.38
Stationery and office supplies .....	35.12
Printing and binding .....	224.29
Military pensions .....	4,122.00
Soldiers' pensions .....	56,109.00
	<hr/>
	\$63,746.64

Expenditures of 1913 Balances Paid in 1914

Telephone .....	\$5.67
Stationery and office supplies .....	6.31
Printing and binding .....	58.99
Military pensions .....	1,375.33
Soldiers' pensions .....	54,838.27
	<hr/>
	\$56,284.57

1914

Salary of pension clerk .....	\$1,400.00
Clerk hire in pension office .....	1,157.00
Telephone .....	44.61
Postage .....	300.00
Stationery and office supplies .....	30.34
Printing and binding .....	143.31
Military pensions .....	3,726.00
Soldiers' pensions .....	56,349.00
	<hr/>
	\$63,150.26

Expenditures of 1914 Balances Paid in 1915

Telephone .....	\$3.94
Printing .....	9.91
Military pensions .....	1,158.00
Soldiers' pensions .....	55,795.00
	<hr/>
	\$56,966.85

STATE PENSION AGENT—(Continued)

1915

Salary of pension clerk .....	\$1,400.00
Clerk hire in pension office .....	1,144.00
Telephone and telegraph .....	49.70
Postage .....	375.00
Stationery and office supplies .....	97.91
Express .....	3.53
Printing and binding .....	148.87
Military pensions .....	6,745.60
Soldiers' pensions, 1913 deficiency.....	168.00
Soldiers' pensions, 1910 deficiency.....	1,248.00
Soldiers' pensions .....	59,635.00
	\$71,015.61

Expenditures of 1915 Balances Paid in 1916

Military pensions .....	\$2,107.00
Soldiers' pensions .....	52,987.80
	\$55,094.80

1916

Salary of pension clerk .....	\$1,400.00
Clerk hire in pension office .....	1,221.32
Telephone and telegraph .....	68.63
Postage .....	340.27
Traveling expenses .....	104.48
Printing and binding .....	299.68
Stationery and office supplies .....	357.95
Freight and express .....	10.83
Military pensions .....	6,051.00
Soldiers' pensions .....	66,043.00
	\$75,897.16

Expenditures of 1916 Balances Paid in 1917

Soldiers' pensions .....	\$50,091.00
--------------------------	-------------

1917

Salary of pension clerk .....	\$1,400.00
Stenographer and clerk hire in pension office.....	1,500.00
Pensions of soldiers, etc. ....	133,241.67
	\$136,141.67

Expenditures of 1917 Balances Paid in 1918

Soldiers' pensions .....	\$654.00
--------------------------	----------

STATE PENSION AGENT—(Continued)

1918

Salary of pension clerk .....	\$1,400.00
Stenographer and clerk hire in pension office.....	1,754.32
Soldiers' pensions .....	73,437.35
	<hr/>
	\$76,897.16

Expenditures of 1918 Balances Paid in 1919

Military pensions .....	\$3,243.00
Soldiers' pensions .....	60,807.00
Telephone .....	1.70
	<hr/>
	\$64,051.70

1919

Salary of pension agent .....	\$1,592.09
Clerk hire .....	1,859.00
Soldiers' pensions .....	73,175.29
Soldiers' pensions, deficiency .....	117.00
	<hr/>
	\$76,743.38

Expenditures of 1919 Balances Paid in 1920

Soldiers' pensions .....	\$73,553.24
--------------------------	-------------

1920

Salary of pension agent .....	\$2,000.00
Clerk hire in pension department .....	1,972.44
Soldiers' pensions .....	69,303.00
	<hr/>
	\$73,275.44

January 1 to June 30, 1921

Salaries and clerk hire .....	\$2,017.02
General office expenses .....	620.73
Soldiers' pensions .....	10,586.00
	<hr/>
	\$13,223.75

Expenditures of 1920 Balances Paid in 1921

Soldiers' pensions .....	\$76,705.45
--------------------------	-------------

July 1, 1921 to June 30, 1922

Salaries and clerk hire .....	\$3,836.00
General office expenses .....	1,343.19
Soldiers' pensions .....	91,960.00
	<hr/>
	\$97,139.19

STATE PENSION AGENT—(Continued)

Expenditures of 1920-21 Balances Paid in 1922

Soldiers' pensions .....	\$231.00
Traveling expenses .....	49.86
Soldiers' pensions .....	50,504.00
	<hr/>
	\$50,784.86

# STATE SUPERINTENDENT OF PUBLIC SCHOOLS

1922

One state official,—State Superintendent. Male  
One Deputy Superintendent. Male  
Four clerks and assistants. Male  
Ten clerks and stenographers. Female  
Total—16.

The following information was furnished the Committee by the State Department:

## HISTORY

At the second session of the State Legislature, 1821, the first Maine school law was passed which authorized the organization of a school system throughout the State. This general act was amended from time to time looking toward the organization of a central office which should have a general supervision of the schools. Various plans were tried up to 1854 when an act was passed providing for the appointment by the Governor and Council of a Supervisor of Common Schools. In 1868 this act was amended by one which proposed to increase the efficiency of the department by enlarging and defining the duties of the State Supervisor of Common Schools, as he was then called. The title was changed in 1897 to State Superintendent of Public Schools. Since that date minor amendments have been made relative to the duties and powers of the office. Extensive changes, however, have come about in the scope of the department itself.

For much of the period up to 1909 the work of the department was carried on mainly by the State Superintendent, a clerk, a deputy and a small amount of clerical assistance. In 1909 an act reorganizing the high school system carried with it provision for inspection and authorized the employment of a person for that purpose.

For some time the schools in the unorganized townships of the State had been under the general supervision of the State Superintendent and some assistance had been employed in the administration of this duty. In 1911 the work of this section had considerably increased and an agent who would give full time to supervision of these schools was employed.

In 1916 the General Education Board made provision for assisting and developing the rural schools of the several states, Maine being one to benefit by this aid. As a result two field agents were employed who devote their time to improvement of rural school conditions. These agents are under the immediate supervision of the State Superintendent but their salaries and expenses are paid by the General Education Board.

STATE SUPERINTENDENT OF PUBLIC SCHOOLS  
—(Continued)

The acceptance by the State Legislature of the Smith-Hughes Act for Vocational Education made it possible to provide a field agent and supervisors for industrial courses. The general director has been a member of the office force since that time. The supervisors have given part time to field supervision and a part to the training of teachers at certain of the normal schools and State University.

The Legislature of 1921 enacted a law relative to physical education and placed upon the state office the duty of organizing the work. Since that time a field agent has been employed in cooperation with the Public Health Association of the State.

A part time assistant has been employed for the past year in charge of the work of rehabilitation. This work offers special assistance to persons who have been deprived of the privileges of education and training for livelihood by reason of accident or otherwise.

The increasing scope of activities as shown by the addition of the office representatives described above has called for additional clerical assistance. The necessity of such clerical help is obvious in view of the activities of the department described in the accompanying paragraphs.

ACTIVITIES OF THE DEPARTMENT

The following statement is submitted in order to show the scope of work which the legal requirements have placed upon the department. In practically every instance new enactments or amendments to earlier laws have charged the State Superintendent with certain well defined duties with reference to their administration. The increase both in the number of persons employed within the department and expenditures has been coincident with these changes in the legal status of the school system. An attempt is made to summarize briefly the more important activities of the department.

(1) The State Superintendent is charged with assembling of school statistics from all cities, towns and plantations in the state. It became evident to those in charge of the office in earlier times that this was an important duty and the scope of the statistical work has increased from year to year. The importance of this work has been further emphasized and the work itself considerably enlarged by the standardization of statistics throughout the nation by the Federal Bureau of Education. Within the past ten years a thorough investigation of statistical data has been made by the United States Commissioner of Education and a uniform report prepared. The

STATE SUPERINTENDENT OF PUBLIC SCHOOLS  
—(Continued)

statistics of this department coincide with that of the national bureau and supplement that report with special information. The importance of this section is further emphasized by the scientific study of the progress which is being made of educational forces within the state. To determine results the means of survey and comparison must be available for a period of years and must go into considerable detail with reference to the organization of the school system.

(2) The administration of the state school funds is one of the important duties of the State Superintendent. Under the methods of distribution in operation up to the present time, the apportionment was largely automatic. Under the present School Fund Act a very careful checking of all returns bearing upon the elements upon which the fund is distributed must be made. This requires an examination of the school census of all towns, the checking of all teaching positions and examination of items relative to aggregate attendance of pupils.

(3) A number of important elements in the school system are subsidized by special funds provided by special legislative enactment or indicated by general legislation. The supervision of these various elements is charged to the State Superintendent. The scope and importance are shown by the following list:

- (a) High schools.
- (b) Academies.
- (c) Industrial education.
- (d) State normal schools.
- (e) Supervision of towns through unions for supervisory purposes.
- (f) Distribution of equalization fund for elementary and secondary schools.
- (g) Physical education.
- (h) Supervision of schools in unorganized territories.

All of the above items call for investigation and approval of conditions of maintenance prior to the apportionment of aid through the authorized channels.

(4) Special activities. The State Superintendent is further charged with the supervision of the following activities for which provision is made in the Public Laws of the State:

- (a) The teachers' pension system.
- (b) Examination and certification of teachers.
- (c) Teachers' registration bureau (for placement of teachers).



STATE SUPERINTENDENT OF PUBLIC SCHOOLS  
 —(Continued)

- (d) Standardization and improvement of school buildings.
- (e) Improvement of sanitary conditions especially relating to toilets.
- (f) Teachers' meetings and improvement of teaching.
- (g) The reducing of illiteracy.
- (h) Americanization.
- (i) Evening schools.
- (j) Rehabilitation.
- (k) Preparation of a state course of study and dissemination of information.

These activities involve the securing of statistical information, investigation of conditions and supervision in carrying out the purposes set forth in the law.

Expenditures

1892 .....	\$559,036.37
1893 .....	589,027.88
1894 .....	601,073.60
1895 .....	636,083.53
1896 .....	629,185.74
1897 .....	679,870.70
1898 .....	657,718.96
1899 .....	637,665.26
1900 .....	668,812.82

During the years 1901-06 inclusive accounts were kept by appropriations and special funds and have not been divided according to departments.

1907 .....	\$211,611.98
1908 .....	115,960.26
1909 .....	305,839.53

1910

Salary of State Superintendent .....	\$2,500.00
Salary of deputy .....	1,500.00
Clerk hire and other clerical assistance.....	985.82
Traveling expenses .....	499.98
Printing, binding .....	2,793.32
Postage, stationery, office supplies, etc.....	1,569.01
Cecil John Rhodes Scholarship .....	75.10
State examination of teachers .....	499.85
Summer training school and distribution of educational documents .....	2,259.52

STATE SUPERINTENDENT OF PUBLIC SCHOOLS

—(Continued)

Teachers' meetings .....	\$999.28
Plans and specifications of school buildings.....	200.00
Special investigation of system of industrial education .....	471.02
Expenses of clerk or deputy .....	55.91
	<hr/>
	\$14,408.81

1911

Salary of Superintendent .....	\$2,500.00
Salary of Deputy Superintendent .....	1,500.00
Plans for school buildings .....	200.00
Interest on Madawaska Territory school fund.....	300.00
Lee Normal Academy .....	1,500.00
Hebron Academy .....	6.00
Foxcroft Academy .....	60.00
Town of Dixmont .....	22.37
Houlton Academy .....	120.00
School district No. 2, Madison .....	50.00
Town of Porter .....	458.04
Plantation No. 33, Hancock County.....	177.61
Geo. H. Wilbur & Son, 1910 deficiency.....	3,480.00
Mattanawcook Academy .....	500.00
Wilton Academy .....	1,607.17
Town of Baileyville .....	661.80
Town of Wiscasset .....	470.50
Town of Phippsburg .....	380.73
Clerk hire .....	986.90
Salary of instructor of industrial education.....	125.00
Salary of free high school inspector.....	1,350.00
Salary of general agent .....	550.00
Telephone and telegraph .....	206.81
Postage .....	690.36
Freight and express .....	268.22
Books and magazines .....	23.75
Printing and binding .....	3,642.11
Traveling expenses .....	1,447.94
Stationery and office supplies .....	561.09
Miscellaneous .....	196.40
Sundry expenses of industrial education.....	14,870.33
Teachers' meetings .....	914.64
Insurance on normal school buildings.....	2,097.95
Free high schools .....	200,945.89
Superintendence of towns comprising school unions	66,329.83
Summer training schools and distribution of educational documents .....	1,957.86

STATE SUPERINTENDENT OF PUBLIC SCHOOLS  
—(Continued)

State examination of teachers .....	\$562.85
Schooling of children in unorganized townships...	18,956.87
Per capita taxes .....	809.60
Aid to academies .....	43,982.00
Normal schools and training school, pay rolls:	
Aroostook State Normal School.....	8,028.77
Eastern State Normal School .....	11,640.66
Farmington State Normal School.....	12,210.60
Madawaska Training School .....	7,706.32
Washington State Normal School .....	7,310.23
Western State Normal School .....	12,443.55
Aroostook State Normal School .....	4,271.26
Eastern State Normal School .....	11,464.10
Farmington State Normal School .....	2,897.91
Madawaska Training School .....	3,720.80
Washington State Normal School.....	11,340.59
Western State Normal School .....	4,251.50
	<hr/>
	\$4,949.04

1912

Salary of Superintendent of Public Schools.....	\$2,500.00
Salary of clerk and deputy .....	1,500.00
Traveling expenses .....	487.88
Expenses of clerk .....	36.22
Clerical assistance .....	991.33
Printing, binding, etc. ....	1,784.51
Teachers' meetings .....	999.93
Interest on Madawaska Territory school fund....	300.00
Cecil John Rhodes scholarship .....	7.39
Hebron Academy .....	60.00
Foxcroft Academy .....	60.00
Houlton Academy .....	120.00
School District No. 2, Madison.....	50.00
Schooling of children in unorganized townships...	14,776.98
Summer schools and distribution of educational documents .....	2,438.51
State examination of teachers .....	464.15
Postage, stationery, office supplies, etc.....	1,453.52
Aid to academies .....	25,839.21
Normal schools and training school.....	76,387.96
Insurance on normal school buildings.....	459.89
Madawaska Training School .....	700.00
Lee Normal Academy .....	1,500.00
Plans for school buildings .....	200.00
Western State Normal School .....	2,307.27
Industrial education .....	27,500.00

STATE SUPERINTENDENT OF PUBLIC SCHOOLS

—(Continued)

Superintendence of towns comprising school unions, 1911 .....	\$5,612.14
Superintendence of towns comprising school unions, 1912 .....	40,718.51
Aroostook State Normal School .....	938.24
Any moneys in the treasury not otherwise appropri- ated .....	171,676.60

---

\$381,870.24

1913

Salary of Superintendent .....	\$3,250.00
Salary of Deputy Superintendent .....	1,500.00
Salary of general agent .....	1,329.16
Salary of inspector of free high schools.....	1,350.00
Clerk hire .....	2,047.35
Telephone and telegraph .....	198.51
Postage .....	1,171.00
Freight and express .....	274.06
Stationery and office supplies .....	670.18
Printing and binding .....	3,761.95
Traveling expenses .....	1,575.86
Miscellaneous .....	97.58
Teachers' meetings, lecture fees and expenses.....	870.88
Summer schools, salaries of teachers and sundry expenses .....	1,929.83
State examination of teachers, clerical work and conducting examinations .....	617.35
Insurance on normal school buildings.....	666.47
Salaries of instructors of industrial education.....	3,844.45
Sundry expenses of industrial education.....	833.11
Paid to cities, towns and academies for industrial education .....	33,277.65
Teaching, board, transportation, fuel, supplies, etc., on account of schooling of children in unorgan- ized townships .....	13,891.81
Per capita taxes, account of schooling of children in unorganized townships .....	604.33
Salaries of superintendents of towns comprising school unions .....	54,103.49
Expenses of superintendents of towns comprising school unions, attending meetings.....	225.93
Pensions for retired teachers .....	2,900.00
Aroostook State Normal School:	
Pay roll .....	10,988.87
Sundry supplies and expenses, repairs, etc.....	4,630.38

STATE SUPERINTENDENT OF PUBLIC SCHOOLS  
 —(Continued)

Eastern State Normal School:	
Pay roll .....	\$12,788.01
Sundry supplies, expenses, lighting, etc.....	3,348.75
Farmington State Normal School:	
Pay roll .....	12,596.95
Sundry supplies, expenses, construction, etc.....	17,027.67
Madawaska Training School:	
Pay roll .....	8,388.22
Supplies, expenses, repairs, etc. ....	4,381.07
Washington State Normal School:	
Pay roll .....	9,706.90
Supplies, expenses, construction, etc.....	11,133.77
Western State Normal School:	
Pay roll .....	13,934.39
Supplies, expenses, construction, etc.....	7,018.42
Advertising .....	111.50
Interest on Madawaska Territory school fund....	300.00
Houlton Academy .....	120.00
Freedom Academy Association .....	500.00
Hebron Academy .....	60.00
Foxcroft Academy .....	60.00
Springfield Normal Academy .....	1,000.00
Aroostook Central Institute .....	500.00
North Yarmouth Academy .....	500.00
Bridgton Academy .....	500.00
Monmouth Academy .....	1,500.00
Nasson Institute .....	1,000.00
Greeley Institute .....	500.00
Inspecting schools on account of equalization fund	254.67
Equalization fund, apportioned to towns and plan-	
tations .....	32,922.00
E. McFarland, erection of school buildings in No.	
10, R. 3, Washington .....	90.50
Cecil John Rhodes scholarship .....	70.75
Common school fund .....	667,631.22
School and mill fund .....	782,566.08
Aid to academies .....	21,000.00
Free high schools .....	124,984.08
School district No. 2, Madison.....	50.00
	<hr/>
	\$1,893,155.15

1014

Salary of Superintendent .....	\$4,000.00
Salary of deputy .....	1,500.00
Salary of general agent account schooling of chil-	
dren in unorganized townships .....	1,350.00

STATE SUPERINTENDENT OF PUBLIC SCHOOLS

—(Continued)

Salary of inspector of free high schools.....	\$1,350.00
Freight and express .....	92.14
Clerk hire .....	2,460.47
Telephone and telegraph .....	180.58
Postage .....	1,840.56
Traveling expenses .....	1,791.77
Stationery and office supplies .....	391.11
Printing and binding .....	3,789.05
Miscellaneous .....	180.45
Services and expenses of speakers conducting teachers' meetings .....	842.29
Teachers and sundry expenses of summer schools..	1,882.61
Clerical work and conducting State examination of teachers .....	568.45
Interest on Madawaska Territory school fund....	300.00
Equalization fund .....	38,711.97
Salaries of instructors of industrial education....	4,322.20
Sundry expenses of industrial education.....	772.63
Paid to cities, towns and academies account of industrial education .....	41,036.09
Teaching, board, transportation, fuel, supplies, etc., account of schooling of children in unorganized townships .....	16,657.95
Per capita taxes .....	580.66
Salaries of superintendents of towns comprising school unions .....	63,916.33
Expense of superintendents attending conferences..	270.20
Pensions for retired teachers .....	14,789.10
Aroostook State Normal School:	
Pay roll .....	11,252.59
Sundry supplies, repairs, etc. ....	3,725.66
Eastern State Normal School:	
Pay roll .....	12,850.20
Sundry supplies and expenses .....	4,150.91
Farmington State Normal School:	
Pay roll .....	13,378.16
Sundry supplies, construction, etc. ....	37,375.77
Madawaska Training School:	
Pay roll .....	9,664.55
Sundry supplies and expenses .....	3,813.11
Washington State Normal School:	
Pay roll .....	9,402.08
Sundry supplies, construction, etc. ....	23,413.05
Western State Normal School:	
Pay roll .....	15,443.03
Sundry supplies, construction, repairs, etc.....	25,411.08

STATE SUPERINTENDENT OF PUBLIC SCHOOLS  
—(Continued)

Advertising .....	\$38.67
Insurance on normal school buildings.....	1,955.13
School and mill fund due towns.....	786,748.90
Common school fund due towns .....	717,198.99
Aid to academies .....	151,579.07

\$2,030,977.56

Expenditures of 1913 Balances Paid in 1914

Telephone .....	\$10.24
Postage .....	15.00
Express .....	4.32
Stationery and office supplies .....	18.41
Printing and binding .....	1,040.20
Traveling expenses .....	53.73
Clerical work .....	93.50
Henry K. White, services at summer schools.....	12.00
B. F. Cole, services, examination of teachers.....	2.50
Industrial education; sundry supplies, labor, etc....	165.99
Paid cities, towns and academies account of industrial education .....	1,102.44
Teaching, board, transportation, fuel, supplies, etc., schooling of children in unorganized townships..	6,663.62
Per capita taxes .....	110.70
Superintendence of towns comprising school unions	5,666.65
Pensions for retired teachers.....	1,225.00
Aroostook State Normal School, labor and supplies	551.74
Eastern State Normal School, labor and supplies..	485.65
Farmington State Normal School, sundry supplies, construction, etc. ....	5,223.56
Washington State Normal School, sundry supplies, construction, etc. ....	3,098.87
Western State Normal School, sundry supplies and repairs .....	350.44
Lee Normal Academy .....	1,500.00
Apportioned to towns and plantations account of equalization fund .....	135.00
Cecil John Rhodes scholarship, subsistence for men attending meeting .....	8.00
Plans for school buildings .....	200.00
Maine Wesleyan Seminary, agricultural instruction	878.63
Hartland Academy .....	500.00
Robert M. Traip Academy .....	500.00
Eastern Maine Institute .....	500.00
Free high schools .....	110.16

\$30,226.35

STATE SUPERINTENDENT OF PUBLIC SCHOOLS

—(Continued)

1915

Salary of superintendent .....	\$4,000.00
Salary of deputy superintendent.....	1,650.00
Salary of general agent.....	1,087.50
Salary of inspector of free high schools.....	1,425.00
Clerk hire .....	2,624.75
Freight and express .....	87.12
Telephone and telegraph .....	225.34
Postage .....	1,744.82
Stationery and office supplies .....	1,081.99
Traveling expenses .....	1,697.00
Miscellaneous .....	387.50
Printing and binding, 1914 deficiency.....	1,000.00
Printing and binding .....	3,536.59
State certification of teachers.....	575.30
Teachers' meetings .....	747.41
Summer schools .....	2,000.82
Rhodes scholarship .....	76.84
Interest on Madawaska Territory School Fund....	300.00
Equalization fund apportioned to towns.....	41,490.00
Salaries of instructors of industrial education....	4,644.39
Sundry supplies and expenses of industrial educa- tion .....	1,025.44
Paid to cities, towns and academies for industrial education .....	44,028.55
Schooling of children in unorganized townships; teaching, board of teachers, transportation, fuel, etc. ....	21,173.31
Schooling of children in unorganized townships, per capita taxes .....	653.50
Salaries of superintendents of towns comprising school unions .....	72,809.66
Expenses of superintendent of towns attending conference .....	408.06
Pensions for retired teachers .....	22,494.27
Common school fund, apportionments to cities, towns and plantations:	
1914 .....	717,207.48
1915 .....	745,925.15
Insurance on normal school buildings.....	1,779.17
Plans for school buildings.....	197.50
Publication of school texts.....	492.14
Aid to academies .....	22,500.00
Houlton Academy .....	120.00
North Yarmouth Academy .....	747.14
Lee Academy .....	2,000.00



STATE SUPERINTENDENT OF PUBLIC SCHOOLS  
—(Continued)

Higgins Classical Institute .....	\$1,500.00
Aroostook Central Institute .....	1,000.00
Anson Academy .....	750.00
Eastern Maine Institute .....	500.00
Freedom Academy .....	500.00
Westbrook Seminary .....	1,250.00
Maine Wesleyan Seminary .....	600.00
Van Buren College .....	1,000.00
Bridgewater Classical Institute .....	500.00
Nasson Institute .....	1,000.00
Hebron Academy .....	60.00
Foxcroft Academy .....	60.00
School District No. 2, Madison.....	50.00
St. Joseph's Academy .....	1,500.00
Maine Central Institute .....	1,000.00
Limerick Academy .....	300.00
Ricker Classical Institute .....	500.00
Normal school pay rolls.....	67,897.73
Running expenses, construction work, repairs, etc.	95,748.34
Free high schools .....	136,785.43
Deficiencies:	
Schooling of children in unorganized townships..	314.40
Washington State Normal School, labor and ma- terial .....	66.83
Normal schools, advertising .....	1.00
Town of Rumford, 1913, common school fund..	1,051.08
Town of Newfield, due from school funds.....	155.26
Free high schools .....	995.20
Somerset Academy, Athens .....	500.00
	\$3,538,360.51

Expenditures of 1914 Balances Paid in 1915

Express .....	\$2.24
Telephone .....	12.48
Traveling expenses .....	4.51
Stationery and office supplies.....	5.81
Printing and binding .....	1,011.37
Sundry expenses of industrial education.....	155.84
Apportionment to towns and academies for indus- trial education .....	722.33
Schooling of children in unorganized townships; salaries of teachers, board, transportation, etc...	2,804.25
Salaries of superintendents of towns comprising school unions .....	11,437.14
Pensions for retired teachers .....	5,452.93

STATE SUPERINTENDENT OF PUBLIC SCHOOLS  
—(Continued)

Running expenses of normal schools.....	\$1,262.54
Insurance on Western State Normal School.....	1.00
Aid to academies .....	2,000.00
Nasson Institute .....	1,000.00
Free high schools .....	23,152.46
	<hr/>
	\$48,924.90

1916

Salary of superintendent .....	\$4,000.00
Salary of deputy .....	900.00
Salary of general agent .....	1,500.00
Salary of inspector of free high schools.....	1,500.00
Clerk hire .....	3,089.79
Freight and express .....	86.66
Telephone and telegraph .....	248.54
Postage .....	1,970.59
Traveling expenses .....	1,601.78
Stationery and office supplies.....	587.52
Printing and binding .....	2,664.43
E. E. Newbert, Treasurer, transfer from Expenses of Clerk to Free High Schools.....	100.00
Miscellaneous .....	82.97
State certification of teachers; clerical work and conducting examinations .....	537.85
Teachers' meetings; services and expenses of speakers, and books .....	865.88
Summer schools; teachers, speakers and sundry ex- penses .....	2,298.80
Interest on Madawaska Territory School Fund....	300.00
Salaries of instructors of industrial education.....	4,870.02
Sundry expenses of industrial education.....	1,127.17
Apportionment for industrial education to towns and cities .....	43,920.69
Paid towns and plantations for equalization fund..	46,475.00
Schooling of children in unorganized townships; teachers, board, transportation, fuel, supplies, etc.	20,671.91
Per capita taxes .....	1,113.65
Salaries of superintendents of towns comprising school unions .....	73,256.63
Expenses of superintendents attending conference..	341.81
Pensions for retired teachers.....	18,905.10
Insurance on normal school buildings.....	1,309.62
Cecil John Rhodes scholarship.....	78.22
School and mill fund .....	777,009.80
Common school fund .....	747,731.77
Plans for school buildings.....	200.00

STATE SUPERINTENDENT OF PUBLIC SCHOOLS

—(Continued)

Aid to academies .....	\$38,390.00
School District No. 2, Madison.....	50.00
Expenses of normal schools, including school supplies, household supplies, lights, fuel, repairs and new construction, etc. ....	43,835.80
Pay rolls .....	71,414.92
Free high schools .....	138,911.42

\$2,051,948.34

Expenditures of 1915 Balances Paid in 1916

Printing and binding .....	\$1,356.57
Sundry expenses of industrial education.....	5.00
Schooling of children in unorganized townships....	345.25
Salaries of superintendents of towns comprising school unions .....	1,616.52
Pensions for retired teachers.....	40.70
School and mill fund.....	31,405.84
Sundry expenses of normal schools. ....	450.12
Washington State Normal School, construction work, furnishings, etc. ....	13,180.21
Western State Normal School, construction.....	7,988.39
Common school fund .....	30,689.87

\$87,078.47

1917

Salary of superintendent .....	\$4,000.00
Salary of deputy .....	996.17
Traveling expenses of superintendent.....	540.56
Traveling expenses of deputy.....	146.95
Clerk hire .....	2,389.66
Printing, binding, etc. ....	1,943.26
Teachers' meetings .....	1,033.48
Interest on Madawaska Territory school fund....	300.00
Aid to academies .....	24,750.00
Free high schools .....	152,442.08
School district No. 2, Madison.....	50.00
Superintendence of towns comprising school unions	81,198.63
Normal Schools and training school.....	109,469.97
Industrial education .....	67,770.46
Equalization fund .....	47,938.34
Pensions for retired teachers.....	27,699.98
Schooling of children in unorganized townships....	22,390.93
Summer schools and distribution of educational documents .....	3,318.97
Insurance on normal school buildings.....	2,161.95

STATE SUPERINTENDENT OF PUBLIC SCHOOLS

—(Continued)

Town of Mechanic Falls.....	\$410.60
State certification of teachers.....	594.65
Postage, stationery, etc. ....	2,980.07
School and mill fund.....	730,035.91
Common school fund .....	782,104.40
Anson Academy .....	750.00
Aroostook State Normal School, permanent im- provements .....	544.77
Eastern Maine Institute .....	1,250.00
Eastern State Normal School, repairs, etc. ....	2,115.34
Erskine Academy .....	750.00
Farmington State Normal School, repairs, etc....	264.59
Foxcroft Academy .....	60.00
Freedom Academy .....	1,000.00
Gould Academy .....	500.00
Hartland Academy .....	1,000.00
Hebron Academy .....	60.00
Higgins Classical Institute .....	1,000.00
Houlton Academy .....	120.00
Lee Academy .....	2,000.00
Limerick Academy .....	300.00
Limington Academy .....	300.00
Litchfield Academy .....	500.00
Madawaska Training School, finishing and furnish- ing, etc. ....	3,973.15
Madawaska Training School, laboratory supplies, etc. ....	732.78
Monmouth Academy .....	500.00
Nasson Institute .....	2,500.00
North Yarmouth Academy .....	500.00
Ricker Classical Institute .....	500.00
St. Joseph's Academy .....	1,500.00
Van Buren College .....	1,000.00
Western State Normal School, repairs, etc. ....	520.28
Washington State Normal School, repairs and new road .....	500.00
Westbrook Seminary .....	1,000.00
Schooling of children in unorganized townships, per capita tax .....	505.80
	<hr/>
	\$2,092,913.73

Expenditures of 1916 Balances Paid in 1917

Printing, binding, etc.....	\$2,141.98
Postage, stationery, etc.....	5.05
Free high schools .....	19,612.49

STATE SUPERINTENDENT OF PUBLIC SCHOOLS  
—(Continued)

Superintendence of towns comprising school unions	\$8,247.53
Normal schools and training school .....	10,074.17
Madawaska Training School .....	56.75
Pensions for retired teachers .....	6,706.27
Farmington State Normal School, dormitory.....	113.50
Western State Normal, equipment.....	207.84
Schooling of children in unorganized townships...	1,526.09
Industrial education .....	19,389.68
Eastern State Normal School, dormitory .....	213.15
	\$68,294.50

1918

Salary of superintendent .....	\$4,000.00
Salary of deputy .....	2,000.00
Traveling expenses of superintendent .....	778.31
Traveling expenses of deputy .....	265.49
Clerk hire .....	3,230.00
Printing, binding, etc.....	2,406.70
Teachers' meetings .....	1,254.39
Interest on Madawaska Territory school fund ....	300.00
Aid to academies .....	25,250.00
Free high schools .....	152,239.58
Superintendence of towns comprising school unions	92,390.28
School District No. 2, Madison .....	50.00
Normal schools and training school .....	115,605.88
Industrial education .....	70,565.12
Equalization fund .....	48,926.60
Pensions for retired teachers .....	29,819.83
Schooling of children in unorganized townships...	22,608.42
Summer schools and distribution of educational documents .....	3,487.89
Insurance on normal school buildings .....	1,925.70
State certification of teachers .....	638.57
Postage, stationery, etc.....	3,276.88
School and mill fund .....	707,179.94
Common school fund .....	782,104.40
Aroostook State Normal School, repairs.....	557.10
Anson Academy .....	750.00
Aroostook State Normal School, new building ...	1,000.00
Eastern Maine Institute .....	500.00
Eastern State Normal School, repairs and improvements .....	497.26
Erskine Academy .....	750.00
Farmington State Normal School, repairs and improvements .....	239.60
Foxcroft Academy .....	60.00

STATE SUPERINTENDENT OF PUBLIC SCHOOLS  
—(Continued)

Freedom Academy .....	\$1,000.00
Gould Academy .....	500.00
Hartland Academy .....	1,000.00
Hebron Academy .....	60.00
Higgins Classical Institute .....	1,000.00
Houlton Academy .....	120.00
Lee Academy .....	2,000.00
Limerick Academy .....	300.00
Limington Academy .....	300.00
Litchfield Academy .....	500.00
Madawaska Training School, repairs and improve- ments .....	402.40
Monmouth Academy .....	500.00
Nasson Institute .....	2,500.00
North Yarmouth Academy .....	500.00
Ricker Classical Institute .....	500.00
St. Joseph's Academy .....	1,500.00
Van Buren College .....	1,000.00
Washington State Normal School, repairs and im- provements .....	311.19
Western State Normal School, repairs and improve- ments .....	861.43
Westbrook Seminary .....	1,000.00
Schooling of children in unorganized townships, per capita tax .....	654.76
Vocational education .....	7,705.57
	\$2,098,873.29

Expenditures of 1917 Balances Paid in 1918

Printing, binding, etc.....	\$62.87
Superintendence of towns comprising school unions	7,438.61
Normal schools and training school .....	2,709.67
Industrial education .....	866.89
Equalization fund .....	620.00
Schooling of children in unorganized townships ...	802.49
Pensions for retired teachers .....	67.93
Postage, stationery, etc.....	96.68
Aroostook State Normal School, repairs .....	10.55
Vocational education .....	500.00
Eastern State Normal School, repairs .....	36.25
Farmington State Normal School, repairs .....	20.32
Aid to academies .....	500.00
Washington State Normal School, repairs .....	62.03
Free high schools .....	3,144.32
	\$16,938.61

STATE SUPERINTENDENT OF PUBLIC SCHOOLS  
—(Continued)

1919

Salaries and clerk hire .....	\$16,431.40
General office expenses .....	9,700.12
Superintendence of towns comprising school unions	103,018.08
Schooling of children in unorganized townships ...	26,533.71
Normal schools and training school .....	127,497.13
Industrial education .....	74,577.57
Schooling of children, etc., per capita taxes .....	403.35
Repairs and improvements to state normal schools	12,094.30
State certification of teachers .....	745.09
Teachers' meetings .....	1,777.21
Free high schools .....	160,038.29
Vocational education (state funds) .....	609.33
Training rural teachers .....	5,796.28
Special aid secondary education .....	36,525.00
Aid to academies .....	24,000.00
Equalization fund .....	53,245.00
Summer schools .....	3,483.30
Pensions for retired teachers .....	29,995.50
Interest on trust funds .....	590.00
School and mill fund .....	651,107.14
Common school fund .....	861,272.01
Freedom Academy .....	1,500.00
Lee Academy .....	2,000.00
Oak Grove Seminary .....	1,750.00
Gould's Academy .....	500.00
Greeley Institute .....	300.00
Higgins Classical Institute .....	1,750.00
Limington Academy .....	500.00
Maine Central Institute .....	2,500.00
Monmouth Academy .....	335.00
North Yarmouth Academy .....	500.00
Ricker Classical Institute .....	1,500.00
Somerset Academy .....	500.00
Westbrook Seminary .....	2,000.00
Anson Academy .....	1,250.00
Bridgewater Classical Academy .....	500.00
Eastern Maine Institute .....	750.00
Limerick Academy .....	500.00
Nasson Institute .....	3,000.00
Van Buren College .....	1,000.00
Aroostook Central Institute .....	1,500.00
Litchfield Academy .....	700.00
St. Joseph's Academy .....	1,500.00
Free high schools, deficiency .....	1,017.01
Schooling of children, town of Steuben, deficiency	32.76

STATE SUPERINTENDENT OF PUBLIC SCHOOLS

—(Continued)

Harry S. Coombs, plans for school buildings, 1914-1917 deficiency .....	\$200.00
Town of Union, due from state school fund, 1918 deficiency .....	295.84
Washington high school, 1916 deficiency .....	80.67
Litchfield, for Litchfield Academy, 1917 deficiency .....	133.34
Westmanland Pl., payment of school funds forfeited by failure to file returns, 1918 deficiency .....	169.09

\$2,227,703.52

Expenditures of 1918 Balances Paid in 1919

Telephone .....	\$21.28
Express, freight and trucking .....	6.48
Printing and binding .....	2,124.08
Stationery and office supplies .....	65.63
Conducting examinations for certification of teachers .....	52.50
Vocational education, expense .....	33.13
Insurance on Western State Normal School .....	153.60
Expenses of industrial education .....	143.07
Apportionment to towns and academies for industrial education .....	2,669.05
Salaries of superintendents of school unions .....	10,001.14
Expenses of schooling of children in unorganized townships .....	2,296.22
Pensions for retired teachers .....	174.33
Expenses of normal schools .....	1,996.10
Free high schools .....	9,968.42

\$29,705.03

1920

Salaries and clerk hire .....	\$20,211.70
General office expenses .....	10,104.79
Superintendence of school unions .....	131,786.59
Schooling of children in unorganized townships ...	30,663.74
Teachers' meetings .....	3,944.77
Physical education .....	5,362.00
Summer schools .....	3,477.95
State certification of teachers .....	769.40
Aid to academies .....	23,500.00
Anson Academy .....	1,250.00
Aroostook Central Institute .....	1,500.00
Bridgewater Classical Academy .....	500.00
Gould Academy .....	500.00
Higgins Classical Institute .....	1,750.00



STATE SUPERINTENDENT OF PUBLIC SCHOOLS  
—(Continued)

Limington Academy .....	\$500.00
Maine Central Institute .....	2,500.00
Monmouth Academy .....	335.00
Nasson Institute .....	3,000.00
Ricker Classical Institute .....	1,500.00
Somerset Academy .....	500.00
St. Joseph's Academy .....	1,500.00
Van Buren College .....	1,000.00
Westbrook Seminary .....	2,000.00
Eastern Maine Institute .....	750.00
Lee Academy .....	2,000.00
North Yarmouth Academy .....	500.00
Limerick Academy .....	500.00
Litchfield Academy .....	700.00
Freedom Academy .....	1,500.00
Oak Grove Seminary .....	1,750.00
Hartland Academy .....	1,147.07
Vocational education .....	14,102.69
Interest on trust funds .....	530.00
School and mill fund .....	567,965.33
Common school fund .....	845,597.64
Special aid secondary education.....	33,425.00
Training rural teachers .....	16,454.98
Free high schools .....	175,948.00
Equalization fund .....	47,090.00
Emergency equalization fund .....	88,255.00
Pensions for retired teachers .....	33,442.23
Aroostook Normal School, building .....	65,502.05
Normal schools and training school .....	164,128.89
Industrial education .....	86,284.69
Repairs and improvements on state normal schools	8,253.01

---

\$2,403,982.52

Expenditures of 1919 Balances Paid in 1920

Salaries and clerk hire .....	\$600.00
General office expenses .....	3,952.94
Aid to academies .....	500.00
Vocational education (State funds) .....	247.33
Special aid secondary education .....	725.00
Superintendence of towns comprising school unions	10,343.87
Schooling of children in unorganized townships ..	9,176.76
Normal schools and training school .....	2,946.61
Industrial education .....	3,927.43
Equalization fund .....	100.00
Free high schools .....	1,318.37

STATE SUPERINTENDENT OF PUBLIC SCHOOLS

—(Continued)

Pensions for retired teachers.....	\$3,320.23
Repairs and improvements to normal schools .....	914.03
	<hr/>
	\$38,072.57

January 1 to June 30, 1921

Salaries and clerk hire .....	\$9,355.70
General office expenses .....	4,996.61
Superintendence of towns comprising school unions	43,449.61
Schooling of children in unorganized townships ....	12,668.35
State certification of teachers .....	189.90
Teachers' meetings .....	639.61
Pensions for retired teachers .....	8,764.65
Vocational education .....	2,454.33
Normal schools and training school .....	76,500.76
Industrial education .....	3,298.78
Normal school extensions .....	676.75
Anson Academy .....	1,000.00
Aroostook Central Institute .....	500.00
George Stevens Academy .....	500.00
Bridgewater Classical Academy .....	300.00
Cherryfield Academy .....	500.00
Eastern Maine Institute .....	750.00
Erskine Academy .....	500.00
Freedom Academy .....	800.00
Fryeburg Academy .....	500.00
Gould's Academy .....	500.00
Hampden Academy .....	500.00
Hartland Academy .....	750.00
Higgins Classical Institute .....	1,000.00
Lee Academy .....	2,500.00
Limington Academy .....	300.00
Lincoln Academy .....	500.00
Litchfield Academy .....	400.00
Maine Central Institute .....	2,500.00
Monmouth Academy .....	300.00
Nasson Institute .....	3,000.00
North Yarmouth Academy .....	550.00
Oak Grove Seminary .....	1,000.00
Parsonfield Seminary .....	500.00
Ricker Classical Institute .....	1,000.00
Somerset Academy .....	500.00
St. Joseph's Academy .....	1,000.00
St. Mary's College .....	1,500.00
Washington Academy .....	500.00
Westbrook Seminary .....	1,250.00
Wilton Academy .....	500.00
	<hr/>
	\$188,895.05

STATE SUPERINTENDENT OF PUBLIC SCHOOLS  
 —(Continued)

Expenditures of 1920 Balances Paid in 1921	
General office expenses .....	\$604.13
Superintendence of towns comprising school unions	9,723.13
Schooling of children in unorganized townships....	2,739.57
Aid to academies .....	500.00
Vocational education .....	295.67
Interest on trust funds .....	60.00
Special aid secondary education .....	1,200.00
Free high schools .....	1,420.67
Pensions for retired teachers .....	457.88
Aroostook State Normal School building .....	46,769.46
Normal schools and training school .....	946.35
Industrial education .....	964.11
Repairs and improvements to State Normal schools	108.67
	<hr/>
	\$65,789.64
July 1, 1921 to June 30, 1922	
Salary and clerk hire .....	\$18,833.29
General office expenses .....	13,155.20
Superintendence of towns comprising school unions	104,901.56
State certification of teachers .....	741.00
Schooling of children in unorganized townships ...	28,272.92
Summer schools .....	2,675.71
Teachers' meetings .....	2,598.57
Industrial education .....	99,317.46
Aid to academies .....	21,750.00
Free high schools .....	179,977.37
Special aid secondary education .....	31,015.41
Equalization fund .....	55,421.92
Pensions for retired teachers .....	47,387.44
Interest on trust funds .....	590.00
Vocational education .....	16,739.42
Training rural teachers .....	25,990.69
Normal schools and training school .....	180,036.33
Physical education .....	10,161.75
School and mill fund .....	590,194.71
Common school fund .....	955,939.14
Nasson Institute, new construction .....	15,000.00
Anson Academy .....	2,500.00
Aroostook Central Institute .....	1,000.00
Bluehill-George Stevens Academy .....	1,000.00
Bridgton Academy .....	2,500.00
Bridgewater Classical Academy .....	500.00
Cherryfield Academy .....	750.00
East Corinth Academy .....	2,000.00
Eastern Maine Institute .....	1,800.00

STATE SUPERINTENDENT OF PUBLIC SCHOOLS

—(Continued)

Erskine Academy .....	\$750.00
Freedom Academy .....	1,600.00
Fryeburg Academy .....	1,000.00
Gould's Academy .....	1,000.00
Hampden Academy .....	1,000.00
Hartland Academy .....	1,500.00
Higgins Classical Institute .....	1,000.00
Lee Academy .....	3,000.00
Limerick Academy .....	1,000.00
Limington Academy .....	775.00
Lincoln Academy .....	1,000.00
Litchfield Academy .....	800.00
Maine Central Institute .....	5,000.00
Monmouth Academy .....	500.00
Nasson Institute .....	6,000.00
North Yarmouth Academy .....	950.00
Parsonsfield Seminary .....	1,000.00
Ricker Classical Institute .....	1,500.00
Oak Grove Seminary .....	2,500.00
Washington Academy .....	1,500.00
Somerset Academy .....	750.00
St. Joseph's Academy .....	2,000.00
St. Mary's College .....	3,000.00
Westbrook Seminary .....	2,500.00
Wilton Academy .....	1,000.00
Normal School Extensions .....	60,093.41
Free high schools, 1911-1919 deficiency .....	4,658.37
Normal Schools and training school, 1917 deficiency .....	399.97
Industrial Education, 1918 deficiency .....	397.90
Pensions for retired teachers, 1914-1918 deficiency .....	100.05
Repairs and improvements to normal schools, 1919 deficiency .....	84.80
Teachers' meetings, 1918 deficiency .....	6.94
Schooling of children in unorganized townships, 1917-1919 deficiency .....	78.65
	<hr/>
	\$2,523,194.98

Expenditures of 1920-21 Balances Paid in 1922

General office expenses .....	\$1,364.66
Schooling of children in unorganized townships ..	81.68
Vocational education .....	25.00
Aroostook State Normal School, building .....	2,651.54
Industrial education .....	2,100.00
General office expenses .....	1,227.38
Superintendence of towns comprising school unions .....	37,747.43

## STATE SUPERINTENDENT OF PUBLIC SCHOOLS

—(Continued)

Schooling of children in unorganized townships....	\$5,193.27
State certification of teachers .....	78.00
Pensions of retired teachers .....	8,657.94
Vocational education .....	7,539.66
Normal schools and training school .....	1,485.80
Industrial education .....	54.80
Physical education .....	6,508.23
Normal school extensions .....	28,541.06
Leavitt Institute .....	5,000.00
	<hr/>
	\$108,256.45

## SUPERINTENDENT OF PUBLIC BUILDINGS

1922

One State official,—Superintendent of Public Buildings.  
Male.

One clerk and stenographer. Male.

Two telephone operators. Female.

One mechanic. Male.

Seventeen janitors, night watch and other assistants. Male.

Seven assistants. Female.

Total.—28

In 1837 by resolve approved March 23, the Governor with the advice and consent of the Council, was authorized to appoint a suitable person as Superintendent of Public Buildings. His duty was to take charge of the public buildings and all the furniture and other property connected therewith (with the exception of the public offices), to open and ventilate the several departments and constantly keep every part properly swept and cleansed. He was to personally attend visitors who might wish to view any part of the public buildings. He was at all times to take care of the public grounds, fences, trees and other property. He was also, under the direction of the Governor and Council, to superintend and cause necessary repairs to be made upon the public buildings and the furniture. He was to make all purchases of furniture, lights, wood, and any and every other thing necessary for the use and convenience of the legislature and to see that strict economy was used in all contracts for repairs and purchases. He was required to give bond to the State in the sum of two hundred dollars for the protection of State property and the faithful performance of his trust. He was to receive a salary not exceeding two hundred seventy-five dollars. The sweeping and cleansing of the several departments, as well as the personal attendance of visitors, superintending of repairs, and making of slight repairs which he might be able to do without interfering with other duties, was to be considered as particular duties of said superintendent, for which he was to receive no compensation other than his salary. He was not to be allowed to employ a substitute except by consent of the Governor and Council, or during their recess, by the consent of the Secretary of State.

P. L. 1866. Chapter 37, defines duties of Superintendent of Public Buildings and fixes his pay. Duties to be the same as in the previous resolve, and such other duties as the Governor and Council may require. Salary established at six hundred dollars per annum.

P. L. 1868. Chapter 213, increases salary to one thousand dollars.

SUPERINTENDENT OF BUILDINGS (*Continued*)

P. L. 1883. Chapter 221, amends the regular salary law so as to fix the salary of the Superintendent of Public Buildings at one thousand dollars.

P. L. 1899. Chapter 291, fixes the salary of the Superintendent of Public Buildings at twelve hundred dollars per annum.

P. L. 1915. Chapter 260, increases the salary of the Superintendent of Public Buildings to fifteen hundred dollars.

P. L. 1921. Chapter 137, increases salary of Superintendent of Public Buildings to twenty-two hundred fifty dollars.

Expenditures	
1892 .....	\$24,148.71
1893 .....	27,060.03
1894 .....	54,007.52
1895 .....	27,342.44
1896 .....	25,737.47
1897 .....	38,587.37
1898 .....	32,180.29
1899 .....	34,385.75
1900 .....	31,086.21

During the years 1901-06 inclusive accounts were kept by appropriations and special funds and have not been divided according to departments.

1907 .....	\$28,819.16
1908 .....	25,689.80
1909 .....	29,770.41

1910

Salary of superintendent .....	\$1,200.00
Furniture and repairs .....	12,620.68
Fuel and lights .....	7,000.00
Water for State House .....	1,800.00
Porters and laborers .....	6,000.00
Night watch .....	2,400.00
Foreman, engineer and mail carrier .....	2,700.00
Transportation of mail .....	70.00
Freight and trucking .....	601.19
General expenses including care of State spring .....	1,000.00
	\$35,391.87

1911

Salary of superintendent .....	\$1,200.00
Salaries of porters and laborers .....	9,000.00
Salaries of night watch .....	2,712.50
Salary of carpenter .....	692.25

SUPERINTENDENT OF BUILDINGS *(Continued)*

Telephone and telegraph .....	\$101.21
Stationery and office supplies .....	17.35
Printing and binding .....	10.07
Traveling expenses .....	65.53
Sundry supplies .....	2,509.53
Labor and repairs .....	5,317.20
Office furniture and equipment .....	2,111.09
Miscellaneous .....	593.58
Fuel, lights and water .....	10,448.47
Freight, trucking and express .....	451.70
	\$35,230.48

1912

Salary of superintendent .....	\$1,200.00
Furniture and repairs .....	5,626.23
Fuel and lights .....	8,354.59
Water for State House .....	2,500.00
Porters and laborers .....	9,699.85
Night watch .....	3,199.11
Freight, trucking and express .....	582.42
General expenses .....	969.85
	\$32,132.05

1913

Salary of superintendent .....	\$1,200.00
Telephone and telegraph .....	121.61
Postage .....	20.00
Porters and laborers .....	11,622.84
Night watch .....	2,499.90
Printing and binding .....	22.01
Freight, trucking and express .....	335.20
Water, fuel and lights .....	8,843.12
Sundry supplies .....	2,095.39
Labor and repairs .....	2,124.02
Furniture and equipment .....	736.00
Miscellaneous .....	136.40
Improvement of State park .....	1,368.51
Weather strips .....	850.00
New floor, pension office .....	147.38
Repairing roof .....	395.51
Improving grounds .....	459.77
Painting .....	1,380.85
General repairs, treasury .....	2,192.12
	\$36,550.63

1914

Salary of superintendent .....	\$1,200.00
Postage .....	10.00
Telephone .....	92.13



SUPERINTENDENT OF BUILDINGS (*Continued*)

Traveling expenses .....	\$21.40
Porters and laborers .....	10,577.25
Night watch .....	2,500.00
Printing and binding .....	6.10
Freight, trucking and express .....	461.69
Water, fuel and lights .....	6,991.33
Stationery and office supplies .....	1.87
Furniture amd equipment .....	738.97
Miscellaneous .....	173 58
Sundry supplies .....	2,393.59
Labor and repairs .....	2,578.31
Repairing roof .....	498.87
Painting .....	806.49
General repairs, treasury .....	20.00
Improving grounds .....	174.13
	\$29,245.71

Expenditures of 1913 Balances Paid in 1914

Telephone .....	\$9.77
Stationery and office supplies .....	2.49
Express and trucking .....	83.85
Light and power .....	305.82
Coal .....	552.52
Sundry supplies .....	280.75
Labor and repairs .....	217.11
Furniture and equipment .....	84.25
Steward & Blunt, plumbing .....	116.00
	\$1,652.56

1915

Salary of superintendent .....	\$1,350.00
Telephone and telegraph .....	104.42
Postage .....	35.00
Salaries of porters and laborers .....	11,884.83
Salaries of night watch .....	2,726.72
Freight, trucking and express .....	484.53
Water, fuel and lights .....	6,461.42
Furniture and equipment .....	732.02
Sundry supplies, 1914 deficiency .....	24.36
Sundry supplies .....	3,002.08
Labor and repairs, 1914 deficiency .....	15.25
Labor and repairs .....	787.43
Insurance .....	207.00
Clock rental .....	30.00
Transportation of mail carrier .....	125.00
Sundry expenses .....	16.00

SUPERINTENDENT OF BUILDINGS (Continued)

Stationery and office supplies .....	\$12.68
Printing and binding .....	15.75
Repairs and improvements .....	1,756.40
	\$29,770.89

Expenditures of 1914 Balances Paid in 1915

Telephone and telegraph .....	\$15.47
Express and trucking .....	3.62
Lights, fuel and water .....	909.81
Furniture and equipment .....	308.50
Sundry supplies .....	385.14
Labor and repairs .....	194.98
	\$1,817.52

1916

Salary of superintendent .....	\$1,500 00
Telephone and telegraph .....	121.60
Porters and laborers .....	13,360.89
Salaries of night watch .....	3,000.00
Freight, trucking and express .....	691.65
Water .....	1,163.24
Fuel .....	3,228.37
Lights .....	2,741.53
Furniture and equipment .....	672.12
Sundry supplies .....	5,235.12
Labor and repairs .....	1,387.78
Stationery and office supplies .....	11.80
Printing .....	7.64
Traveling expenses .....	45.90
Clock rental .....	25.00
Transportation of mail carrier .....	150.00
Street sprinkling .....	43.68
Bond of superintendent .....	5.00
	\$33,391.32

Expenditures of 1915 Balances Paid in 1916

Sundry supplies .....	\$34.50
Cleansing .....	28.00
Lumber .....	35.66
	\$98.16

1917

Salary of superintendent .....	\$1,500.00
Furniture and repairs .....	9,820.08
Fuel and lights .....	8,460.72
Water for State House .....	1,978.58

SUPERINTENDENT OF BUILDINGS (Continued)

Freight and trucking.....	\$442.80
General expenses .....	1,318.87
Porters and laborers .....	14,100.00
Night watch .....	2,994.52
	\$40,615.57

Expenditures of 1916 Balances Paid 1917.

Furniture and repairs .....	\$31.42
Freight, trucking and express .....	2.63
	\$34.05

1918

Salary of superintendent .....	\$1,500.00
Furniture and repairs .....	9,862.93
Fuel and lights .....	7,443.36
Water for State House .....	1,311.35
Porters and laborers .....	13,446.06
Night watch .....	2,961.54
Freight and trucking.....	1,193.65
General expenses .....	1,545.33
	\$39,264.22

Expenditures of 1917 Balances Paid in 1918

General expenses .....	\$18.14
------------------------	---------

1919

Salaries and wages.....	\$24,503.10
Maintenance and operating expenses .....	23,675.91
	\$48,179.01

Expenditures of 1918 Balances Paid in 1919

Telephone .....	\$130.31
Sundry supplies .....	1,064.17
Labor and repairs .....	2,940.11
Time clock service .....	7.50
Express and trucking .....	22.08
Lighting .....	240.85
Fuel .....	2,352.64
	\$6,757.66

1920

Salaries and wages.....	\$29,021.31
Maintenance and operating expenses .....	31,199.21
	\$60,220.52

SUPERINTENDENT OF BUILDINGS (Continued)

Expenditures of 1919 Balances Paid in 1920

Salaries and wages.....	\$544.40
Maintenance and operating expenses .....	7,742.36
	<hr/>
	\$8,286.76

January 1 to June 30, 1921

Salaries and wages.....	\$15,831.08
Maintenance and improvements .....	23,471.94
	<hr/>
	\$39,303.02

Expenditures of 1920 Balances Paid in 1922

Maintenance and operating expenses .....	\$9,388.85
--	------------

July 1, 1921 to June 30, 1922

Salary and wages .....	\$31,353.99
Maintenance and improvements .....	36,521.84
	<hr/>
	\$67,875.83

Expenditures of 1920-21 Balances Paid in 1922

Maintenance and improvements .....	\$1,515.40
------------------------------------	------------

## TREASURY DEPARTMENT

1922

One State Official,—State Treasurer. Male.  
One Deputy Treasurer. Male.  
Seven Clerks and Stenographers. Female.  
Total—9.

### TREASURER OF STATE

The following information was furnished the Committee by the Department:

“This is a Constitutional Office established by Article V, Part 4, and Article XXII of the Constitution of Maine. No duties are prescribed by these two articles except defining how money shall be drawn from the Treasury and authorizing a printed report at the beginning of each regular session of the legislature. Sections 57 to 80 of the Revised Statutes of 1916, as amended by the Laws of 1917–1919 and 1921 define in a general way the functions of this office, although many of these are inhibitive in their nature.

Most of the work in the Treasurer's Office is in consequence of the execution of laws passed from time to time by the legislature, and as the State broadens its activities and uses more of the people's money, the more work devolves upon this department. In general, it is the business of the office of the Treasurer of State to receive, care for and pay out in accordance with the provisions of the Constitution and Statutes, all moneys due the State and to make and keep an accurate and permanent record of the same.

The total amount received by the State in the year 1820 was \$34,386.96. The disbursements for the same year were \$23,253.69.

In the year 1902 the total amount received was \$2,414,385.82 and the amount disbursed, \$2,273,330.31.

We have received during the twelve months to June 30, 1922, \$15,843,364.73, and have expended \$15,990,977.35.

A glance at these figures will show the immense growth of the State's business and the added work and responsibility thrown upon this office.

In former years the State institutions were given a stated amount in one payment by the State Treasurer and the disbursements were made by the institutions, also the income from the different institutions and departments were deposited in the several banks in the name of the institution or department, and paid over to the State Treasurer's office monthly. Under the law at present the different institutions and departments pay over daily their income to us, and all their bills are paid directly from this office. All State House employees and employes of State institutions are paid weekly.

TREASURER OF STATE (Continued)

The State pays every bill by check and the number has increased from 20,000 to 207,000 in the last ten years. All checks issued from this office, after having gone through the usual course of banking business, are returned to us cancelled from the bank on which they were drawn and the account reconciled. This is done twice monthly on our six active banks and once monthly on the 114 banking institutions in the State where our funds are on deposit, such banks paying us 2 1-2 per cent interest on daily balances and 4 per cent on time deposits. For the last twelve months this office received approximately \$60,000 in interest on such deposits.

All franchise and excise taxes are committed to this office for collection, as well as all wild land taxes, and when townships and lots are split up and owned by various parties, the figuring of the tax is a complicated matter, requiring time, patience and some degree of mathematical ability. The State tax on all cities, towns and organized plantations is collected by this office and an accurate and permanent record kept from year to year, showing the amount of tax on each municipality and all rebates on account of school or road money, dog taxes, etc.

The bonded indebtedness of the State has increased to over \$10,000,000 and besides meeting the interest charge and the maturities on these bonds the coupons from the same have to be accounted for accurately on books of record.

With such rapid accumulation of cancelled checks, cancelled bonds and coupons, together with books of record which must be preserved, our vault room is becoming too small for our purpose.

We keep a cash book and ledger account of all receipts and expenses by accounts and by departments and as the State's business increases and the number of accounts increase, the extent of our bookkeeping necessarily grows more burdensome and complicated."

Expenditures

1892	.....	\$7,000.00
1893	.....	6,855.75
1894	.....	6,298.70
1895	.....	6,300.00
1896	.....	6,300.00
1897	.....	6,300.00
1898	.....	6,300.00
1899	.....	6,300.00
1900	.....	6,300.00

During the years 1901-06 inclusive accounts were kept by appropriations and special funds and have not been divided according to departments.

TREASURER OF STATE (Continued)

1907 .....	\$57,070.45
1908 .....	67,909.43
*1909 .....	1,071,343.49

1910

Salary of State treasurer .....	\$2,000.00
Salaries of clerks .....	4,800.00
Postage, stationery, etc. ....	1,602.95
Premium on bonds of treasurer and clerks .....	550.00
Printing, binding, etc. ....	1,142.72
Advertising land sale and tax act .....	3,753.75
Care of trust deposits .....	200.00

\$14,049.42

1911

Salary of Treasurer of State .....	\$2,000.00
Salaries of clerks .....	4,908.79
Premium on bonds of State Treasurer and clerks ..	540.34
Printing, binding, ruling, etc. ....	1,285.21
Advertising land sale and tax act .....	3,818.05
Telephone and telegraph .....	104.84
Postage .....	874.42
Freight and express .....	23.98
Stationery and office supplies .....	365.76
Traveling expenses .....	53.90
Miscellaneous .....	228.23

\$14,203.52

\*County tax \$85,296.96; R. R. & Tel. tax \$125,044.51; School and Mill fund \$839,722.65. Totaling to \$1,050,064.12, all included in total for 1909

1912

Salary of treasurer .....	\$2,000.00
Salary of clerks .....	4,915.66
Postage, stationery, office supplies, etc. ....	1,903.16
Premium on bonds of State Treasurer and clerks ..	537.50
Printing, binding, etc. ....	1,013.87
Advertising land sale and tax act .....	3,985.70

\$14,355.89

1913

Salary of treasurer .....	\$2,000.00
Clerk hire .....	5,752.70
Telephone and telegraph .....	179.43
Postage .....	879.13
Stationery and office supplies .....	764.76

TREASURER OF STATE (Continued)

Printing and binding.....	\$485.55
Freight and express .....	26.09
Traveling expenses .....	78.57
Premiums on bonds of treasurer and clerks .....	587.50
Miscellaneous .....	30.25
Advertising .....	3,990.45
Interest on bonded debt, Augusta State Hospital ..	2,000.00
Interest on bonded debt, University of Maine ....	9,915.00
Payment of fees to town clerks for reporting in- heritance taxes .....	86.25
Damage by dogs and wild animals to domestic ani- mals .....	10,714.88
Interest paid for school purposes for unorganized places .....	1,100.10
Interest on lands reserved for public uses .....	12,145.06
E. & I. K. Stetson, refund on taxes .....	40.56
Dog licenses refunded .....	27,961.68
Railroad and telegraph tax paid to towns.....	180,610.15
Lands reserved for public uses, Town of Merrill ...	4,741.46
	<u>\$264,092.57</u>

1914

Salary of treasurer.....	\$2,000.00
Clerk hire .....	5,769.97
Telephone and telegraph .....	213.32
Postage .....	745.10
Stationery and office supplies .....	297.15
Printing and binding.....	347.59
Freight and express .....	30.91
Traveling expenses .....	111.24
Advertising .....	3,785.75
Premium on bonds of treasurer and clerks .....	587.50
Miscellaneous .....	38.00
Interest on Bonded Debt:	
Augusta State Hospital .....	2,000.00
University of Maine .....	9,915.00
Interest on lands reserved for public uses .....	8,577.53
Interest paid for school purposes for unorganized places .....	1,599.79
Damage by dogs and wild animals to domestic ani- mals .....	14,047.11
Forfeited lands .....	2.03
Railroad and telegraph tax due towns .....	188,814.62
Dog licenses refunded .....	27,354.12
Accrued interest on highway loan bonds .....	11,960.00
Reserve to retire State highway loan bonds .....	7,500.00
Payment of fees to town clerks for recording deaths	47.25
Adjustment of accounts in treasurer's and auditor's office .....	549.97
	<u>\$286,293.95</u>



TREASURER OF STATE (*Continued*)

Expenditures of 1913 Balances Paid in 1914

Telephone .....	\$17.74
Postage .....	609.48
Stationery and office supplies .....	20.05
Printing and binding.....	639.54
Rent of post office box .....	3.00
Fee to town clerk for death records .....	1.50
Town of Limestone, overpayment of dog license tax .....	81.00
	\$1,372.31

1915

Salary of treasurer.....	\$2,000.00
Clerk hire .....	6,546.41
Telephone .....	165.21
Postage .....	1,424.72
Stationery and office supplies .....	784.97
Printing and binding.....	674.96
Express .....	21.00
Traveling expenses .....	19.50
Advertising .....	4,077.25
Premiums on bonds.....	748.12
Adjustment of interest on lands reserved .....	200.00
Miscellaneous .....	69.38
Interest on bonded debt:	
Augusta State Hospital .....	2,000.00
University of Maine .....	9,915.00
Interest on lands reserved for public uses .....	12,055.27
Interest paid for school purposes for unorganized places .....	2,657.06
Damage by dogs and wild animals to domestic animals .....	15,765.06
Estate of James C. Braman, refund of collateral inheritance tax .....	237.00
Payment of fees to town clerks for reporting deaths .....	29.75
Lands reserved for public uses, Town of Wade ....	3,124.20
Forfeited lands .....	5.62
Reserve to retire highway loan bonds .....	39,500.00
Installing steel cases .....	1,046.68
Accrued interest on highway loan bonds .....	41,740.00
Railroad and telegraph tax, 1914 .....	182,591.71
Railroad and telegraph tax, 1915 .....	165,110.86
Dog licenses refunded .....	22,018.89
	\$514,528.90

Expenditures of 1914 Balances Paid in 1915

Telephone .....	\$11.45
Stationery and office supplies .....	26.50
Printing and binding.....	1,012.24
Freight and express .....	4.11
Payment of fees to town clerks reporting deaths...	2.75
	\$1,057.05

TREASURER OF STATE (Continued)

1916

Salary of treasurer . . . . .	\$2,000.00
Clerk hire . . . . .	6,495.16
Telephone and telegraph . . . . .	142.39
Postage . . . . .	1,418.25
Stationery and office supplies . . . . .	564.49
Printing and binding . . . . .	1,880.95
Freight and express . . . . .	14.25
Traveling expenses . . . . .	20.27
Advertising . . . . .	4,123.00
Premiums on bonds . . . . .	587.50
Harvey S. Chase & Co., investigation of accounts . .	142.50
Miscellaneous . . . . .	28.00
Reserve to retire highway loan bonds:	
Fidelity Trust Co., Port and . . . . .	31,000.00
State Trust Co., Augusta . . . . .	7,000.00
First National Granite Bank, Augusta . . . . .	500.00
Interest on bonded debt:	
University of Maine . . . . .	9,915.00
Augusta State Hospital . . . . .	2,000.00
First National Granite Bank, Augusta . . . . .	6.00
Paid to plantations for interest on lands reserved . .	14,092.52
Interest paid for school purposes for unorganized places . . . . .	907.48
Accrued interest on highway loan bonds:	
Eastern Trust & Banking Co., Bangor . . . . .	7,690.00
First National Granite Bank, Augusta . . . . .	36,790.00
Gardiner Savings Institution, Gardiner . . . . .	200.00
Fidelity Trust Co., Portland . . . . .	9,460.00
Maine Savings Bank, Portland . . . . .	3,000.00
E. H. Rollins & Son, Boston . . . . .	400.00
Adjusting interest on lands reserved . . . . .	200.00
Abatements and corrections . . . . .	74.39
Dog licenses to be refunded . . . . .	20,559.94
Railroad and telegraph tax due towns . . . . .	220,885.26
Sale of lands for taxes . . . . .	35.27
Forfeited lands . . . . .	56.96
Payment of fees to town clerks for reporting in- heritance taxes . . . . .	28.50
Damage by dogs and wild animals to domestic ani- mals . . . . .	19,094.54
	<u>\$401,312.62</u>

Expenditures of 1915 Balances Paid in 1916

Abatements and corrections in tax act . . . . .	\$136.41
1916 Clerk hire, J. W. Lausiers . . . . .	90.00
1916 Clerk hire, Brooks Newbert . . . . .	333.34
Railroad and telegraph tax . . . . .	417.89
	<u>\$977.64</u>

TREASURER OF STATE (Continued)

1917

Dog licenses to be refunded .....	\$15,489.61
Salary of treasurer .....	2,500.00
Salaries of clerks .....	6,549.01
Postage, stationery, etc. ....	2,998.53
Premium on bonds of treasurer and clerks .....	625.00
Printing of report .....	897.15
Interests on bonded debt and temporary loan ....	11,915.00
Damage by dogs and wild animals .....	27,740.75
Advertising land sale and tax act .....	4,694.63
Abatements and correction of errors in tax act....	1,361.41
Payment of fees to town clerks .....	20.50
Interest on lands reserved .....	17,406.06
Railroad and telegraph tax .....	225,477.48
Reserve to retire highway loan bond .....	54,000.00
Accrued interest on highway loan bonds .....	71,120.00
Sale of land for taxes .....	44.71
Bounty on bears .....	800.00
	<hr/>
	\$443,648.84

Expenditures of 1916 Balances Paid in 1917

Printing, binding, etc.....	\$425.14
Postage, stationery .....	1.91
Payment of fees to town clerks .....	20.00
Advertising land sale and tax act .....	11.25
Abatements and corrections in tax act .....	39.38
	<hr/>
	\$497.68

1918

Salary of treasurer .....	\$2,500.00
Salaries of clerks .....	7,805.15
Postage, stationery, etc. ....	3,877.12
Premium on bonds .....	662.50
Printing of report, blank forms, etc. ....	989.41
Interest on bonded debt .....	11,915.00
Advertising land sale and tax act .....	5,389.14
Abatements and corrections of errors in tax act...	690.79
Payment of fees to town clerks .....	6.25
Damage by dogs and wild animals .....	26,126.57
Interest on lands reserved .....	15,404.67
Reserved to retire highway loan bonds .....	79,000.00
Accrued interest on highway bond .....	75,250.00
Railroad and telegraph tax .....	220,704.74
Dog licenses refunded .....	4,403.25
Bounty on bears .....	1,315.00
	<hr/>
	\$456,039.59

TREASURER OF STATE (Continued)

Expenditures of 1917 Balances Paid in 1918

Interest on lands reserved .....	\$31.25
Printing of report .....	62.22
Payment of fees to town clerk .....	8.75
	\$102.22

1919

Salaries and clerk hire .....	\$11,351.29
General office expenses .....	15,215.14
Interest on bonded debt and temporary loan .....	11,915.00
Interest on lands reserved for public uses .....	13,445.84
Accrued interest on highway loan bonds .....	76,840.00
Reserved to retire highway loan bond .....	79,000.00
Bounty on bears .....	1,185.00
Damage to domestic animals by wild animals .....	37,884.98
Fog licenses refunded .....	3,217.72
Railroad and telegraph tax .....	213,593.85
Damage to domestic animals by wild animals, deficiency .....	6,058.50
Abatements and corrections in tax act, deficiency .....	1,382.06
Interest on lands reserved .....	9,813.81
	\$475,531.19

Expenditures of 1918 Balances Paid in 1919

Telephone .....	\$16.52
Office supplies .....	92.46
Printing and binding .....	172.06
Advertising .....	6.50
Pay of fees to town clerk .....	3.50
Interest on lands reserved for public uses .....	226.56
	\$517.60

1920

Salaries and clerk hire .....	\$14,474.14
General office expense .....	15,480.12
Interest on bonded and temporary loan .....	11,915.00
Accrued interest on highway loan bond .....	151,635.00
Reserved to retire highway loan bond .....	287,500.00
Damage by wild animals, to domestic animals .....	38,808.01
Bounty on bears .....	960.00
Interest on lands reserved .....	23,707.04
Railroad and telegraph tax .....	184,311.18
	\$728,790.49

Expenditures of 1919 Balances Paid in 1920

Salaries and clerk hire .....	\$750.00
General office expenses .....	249.87
	\$999.87

TREASURER OF STATE (*Continued*)

January 1 to June 30, 1921

Salary and clerk hire . . . . .	\$6,942.34
General office expenses . . . . .	11,979.40
Interest on lands reserved . . . . .	23,426.81
Interest on bonded debt . . . . .	3,000.00
Abatements and corrections of errors in tax act . . .	90.00
Reserved to retire highway loan bonds . . . . .	100,000.00
Accrued interest on highway loan bonds . . . . .	106,610.00
Accrued interest on war loan bonds . . . . .	19,358.00
Accrued interest on soldiers' bonus bonds . . . . .	62,700.00
Damage by dogs and wild animals to domestic animals . . . . .	3,123.63
	\$337,230.18

Expenditures of 1920 Balances Paid in 1921

General office expenses . . . . .	\$197.75
Interest on lands reserved . . . . .	112.94
	\$310.69

July 1, 1921 to June 30, 1922

Salary and clerk hire . . . . .	\$14,777.29
General office expenses . . . . .	8,730.37
Interest on lands reserved . . . . .	34,549.99
Interest on bonded debt . . . . .	11,915.00
Abatements and corrections of errors in tax act . . .	959.87
Damage by dogs and wild animals to domestic animals . . . . .	32,831.78
Bounty on bears . . . . .	2,380.00
Reserve to Retire Highway Loan Bonds . . . . .	82,000.00
Reserve to Retire Memorial Bridge Loan Bonds . . .	37,000.00
Reserve to Retire Soldiers' Bonus Bonds . . . . .	300,000.00
Accrued Interest on Highway Loan Bonds . . . . .	252,043.50
Accrued Interest on War Loan Bonds . . . . .	36,936.00
Accrued Interest on Soldiers' Bonus Bonds . . . . .	163,157.50
Railroad and Telegraph Tax Due Towns . . . . .	143,313.40
Sale of Centennial Coins . . . . .	6,431.34
Damage by Dogs, etc., 1917-1919 Deficiency . . . . .	1,686.15
	\$1,128,712.19

Expenditures of 1920-21 Balances Paid in 1922

General office expenses . . . . .	\$1,136.32
Interest on Bonded Debt . . . . .	2,957.50
	\$4,093.82

