

MAINE STATE LEGISLATURE

The following document is provided by the
LAW AND LEGISLATIVE DIGITAL LIBRARY
at the Maine State Law and Legislative Reference Library
<http://legislature.maine.gov/lawlib>



Reproduced from electronic originals
(may include minor formatting differences from printed original)

2012 Wood Processor Report

Including Import and Export Information

Compiled from 2012 Wood Processor Reports

pursuant to 12 M.R.S. § 8884

Published: February 6, 2014

Updated: March 12, 2014



Department of Agriculture, Conservation and Forestry

Maine Forest Service

Forest Policy and Management

#22 SHS, Augusta, ME 04333

(207)287-2791 or 1-800-367-0223 (instate)

www.maineforestservice.gov; www.bewoodswise.org

We help you make informed decisions about Maine's Forests

This publication is available online at: www.maineforestservice.gov

Printed under appropriation 010-01A-5440-51

What is the purpose of the Wood Processor Report?

Each year, the Maine Forest Service collects information from Maine primary wood processors regarding the volume of wood processed in Maine. Information is also collected for volumes imported into Maine or exported from Maine.

This report summarizes, for 2012, the volume of wood harvested in Maine, processed by Maine mills, and imported into or exported from Maine.

Wood flow data is summarized for sawlogs, pulpwood, biomass chips, other miscellaneous products, and imports and exports.

How was this information collected?

In 2012, the Maine Forest Service received wood processor reports from 126 primary processing mills (sawmills, pulp and paper mills), 37 portable sawmills, 93 firewood dealers, 32 loggers and brokers who may have exported wood, 23 concentration yards, and 6 mills that burn some form of wood for energy. Volume information contained in these individual reports is confidential and by law shall not be made public, except that summary reports may be published using aggregated data which does not reveal the activities of an individual person or firm (12 M.R.S. §8884, sub-§3, "Forest Landowner and Wood Processor Reporting Requirements").

Interpreting Harvest, Export, Import, and Processed by the Maine Forest Products Industry

Maine wood processed

wood that is harvested in Maine and used by a Maine primary processing facility.

Exported from Maine without processing

wood that is harvested in Maine and exported out of state without processing by a Maine mill.

Imported from out of state

wood that is imported from out of state (not harvested in Maine) and processed by a Maine mill.

Total processed by Maine Forest Products Industry

total volume of wood processed in Maine, regardless of origin.

Definitions and Notes

1. Biomass Chips:

produced in the woods by chipping the entire tree, including branches and tops. Usually used as energy fuel, they may also be suitable for sludge composting, playground padding, and mulch.

2. Bole/Stem Pulp Chips:

produced in the woods by chipping the lower portion of the tree. These chips are not free of bark, but are suitable for use in pulp mills.

3. Cords (cfs):

a stack of fuel wood, pulpwood, or other material that measures 4 x 4 x 8 feet, or 128 cubic feet.

4. Construction and Demolition Waste (C and D Waste):

ground up wooden debris left over from construction and demolition that is burned by wood to energy facilities.

5. Firewood:

roundwood that is burned for home heating.

6. Hog Fuel:

any woody residue produced from mills, such as sawdust, bark or shavings, and used as energy fuel.

7. Pellets:

wood fuel generally made from dried wood fiber compressed into uniform diameter for burning.

8. Pulpwood:

roundwood that is used for the production of wood pulp. Generally sold as tree length, 16', 8' or 4' len

9. Sawlogs:

a log that meets minimum standards of diameter, length, and defect, intended for sawing into boards or lumber. Includes sawlogs, studwood, pallet logs, boltwood, and veneer logs.

10. Sawmill residues:

clean, pulp-quality chips made from debarked slabs and edgings at sawmills. Used by pulp and paper mills to produce wood pulp.

11. Thousand Board Feet (MBF):

One thousand board feet. One board foot is the amount of wood contained in an unfinished board 1" thick, 12" long, and 12" wide.

Report Highlights



Maine's forest products industry consumed 15.8 million green ton equivalents in 2012, up from 14.5 million green ton equivalents in 2011. Seventy-nine percent of the processing total (12.5 million green ton equivalents) was harvested in Maine, while 21% (3.3 million green ton equivalents) was imported.



Maine landowners harvested 14.7 million green ton equivalents of wood in 2012, up from 2011 (13.5 million green ton equivalents). Fifteen percent (2.2 million green ton equivalents) of the 2012 harvest was exported, which is a slight volume increase from 2011 (2.0 million green ton equivalents).



Maine's pulp and paper producers processed 9.6 million green tons of pulpwood, up 0.6 million tons (6%) from 2011 consumption. Seventy-four percent of the pulpwood originated from Maine's forests; 26% was imported.



Biomass harvesting volume was 2.36 million tons in 2012, nearly the same as 2011 (2.43 million tons). Biomass energy facilities consumed 2.6 million tons in 2012, up 7% from 2011 (2.5 million tons). Eighty-five percent originated from Maine's forests; 15% was imported.



Maine's sawlog processing in 2012 was 0.7 billion board feet, up slightly from 2011 (0.6 billion board feet).



Maine's forest products industry imported 3.3 million green tons during 2012, compared to 3.0 million tons in 2011. 2.2 million green tons were exported in 2012, compared to 2.0 million tons in 2011.

SAWLOGS

2012 Wood flow in Maine as reported to the Maine Forest Service (in MBF)

| County | Spruce and Fir | White and Red Pine | Hemlock | Cedar | Other Softwood | Total Softwood | Beech | White Birch | Yellow Birch | Sugar Maple | Red Maple | Oak | Ash | Aspen | Other Hardwood | Total Hardwood | Total Sawlogs |
|---|-------------------|--------------------------|---------|--------|-------------------|-------------------|-------|----------------|-----------------|----------------|--------------|--------|-------|--------|-------------------|-------------------|---------------|
| ANDROSCOGGIN | 2,803 | 8,788 | 391 | 4 | 0 | 11,986 | 61 | 155 | 624 | 482 | 316 | 570 | 385 | 26 | 9 | 2,628 | 14,614 |
| AROOSTOOK | 81,757 | 273 | 235 | 10,879 | 198 | 93,342 | 67 | 6,799 | 6,964 | 4,887 | 2,826 | 18 | 221 | 44,168 | 340 | 66,290 | 159,632 |
| CUMBERLAND | 1,497 | 15,481 | 1,859 | 0 | 1 | 18,838 | 125 | 57 | 107 | 33 | 193 | 310 | 52 | 32 | 2 | 911 | 19,749 |
| FRANKLIN | 17,528 | 5,149 | 168 | 10 | 7 | 22,862 | 325 | 1,980 | 1,033 | 2,807 | 899 | 1,001 | 689 | 94 | 1,457 | 10,285 | 33,147 |
| HANCOCK | 13,061 | 3,019 | 85 | 316 | 0 | 16,481 | 2 | 870 | 227 | 549 | 322 | 250 | 183 | 29 | 774 | 3,206 | 19,687 |
| KENNEBEC | 1,182 | 17,959 | 1,790 | 5 | 110 | 21,046 | 255 | 894 | 246 | 468 | 208 | 1,077 | 240 | 56 | 19 | 3,463 | 24,509 |
| KNOX | 254 | 2,975 | 408 | 8 | 0 | 3,645 | 0 | 32 | 110 | 242 | 163 | 887 | 77 | 4 | 0 | 1,515 | 5,160 |
| LINCOLN | 422 | 7,557 | 1,058 | 7 | 0 | 9,044 | 6 | 72 | 30 | 53 | 48 | 170 | 57 | 9 | 2 | 447 | 9,491 |
| OXFORD | 14,489 | 33,581 | 1,525 | 1 | 4 | 49,600 | 575 | 1,892 | 807 | 2,423 | 827 | 2,476 | 1,130 | 117 | 732 | 10,979 | 60,579 |
| PENOBSCOT | 49,039 | 9,319 | 15,838 | 3,182 | 2 | 77,380 | 53 | 2,704 | 1,657 | 3,637 | 364 | 352 | 604 | 269 | 579 | 10,219 | 87,599 |
| PISCATAQUIS | 26,442 | 3,427 | 1,284 | 188 | 49 | 31,390 | 720 | 2,278 | 3,055 | 6,067 | 1,830 | 905 | 1,055 | 15 | 430 | 16,355 | 47,745 |
| SAGadahoc | 90 | 2,630 | 240 | 1 | 0 | 2,961 | 12 | 2 | 3 | 3 | 16 | 48 | 8 | 2 | 0 | 94 | 3,055 |
| SOMERSET | 36,216 | 12,580 | 443 | 394 | 53 | 49,686 | 1,233 | 3,474 | 4,457 | 7,715 | 1,379 | 3,266 | 1,361 | 59 | 918 | 23,862 | 73,548 |
| WALDO | 2,063 | 6,774 | 782 | 181 | 2 | 9,802 | 53 | 435 | 129 | 257 | 215 | 1,109 | 275 | 288 | 4 | 2,765 | 12,567 |
| WASHINGTON | 19,110 | 1,306 | 80 | 540 | 76 | 21,112 | 33 | 213 | 223 | 453 | 177 | 292 | 83 | 23 | 625 | 2,122 | 23,234 |
| YORK | 52 | 18,451 | 1,430 | 0 | 0 | 19,933 | 170 | 34 | 15 | 25 | 492 | 1,304 | 33 | 2 | 0 | 2,075 | 22,008 |
| Maine wood processed: | 266,005 | 149,269 | 27,616 | 15,716 | 502 | 459,108 | 3,690 | 21,891 | 19,687 | 30,101 | 10,275 | 14,035 | 6,453 | 45,193 | 5,891 | 157,216 | 616,324 |
| Exported from Maine without processing: | 212,356 | 30,170 | 408 | 11,126 | 16 | 254,076 | 1,682 | 1,136 | 10,919 | 13,678 | 3,974 | 17,024 | 2,538 | 448 | 1,266 | 52,665 | 306,741 |
| Total harvested from Maine forests: | 478,361 | 179,439 | 28,024 | 26,842 | 518 | 713,184 | 5,372 | 23,027 | 30,606 | 43,779 | 14,249 | 31,059 | 8,991 | 45,641 | 7,157 | 209,881 | 923,065 |
| Imported from out of state: | 4,307 | 47,579 | 913 | 561 | 0 | 53,360 | 299 | 8,123 | 2,676 | 3,252 | 3,560 | 489 | 65 | 32,912 | 15 | 51,391 | 104,751 |
| Total processed by Maine Forest Products Industry: | 270,312 | 196,848 | 28,529 | 16,277 | 502 | 512,468 | 3,989 | 30,014 | 22,363 | 33,353 | 13,835 | 14,524 | 6,518 | 78,105 | 5,906 | 208,607 | 721,075 |

Notes:

1. Sawlogs include logs, veneer, boltwood, studwood, palletwood, etc. Green ton converted to MBF @ 5 green tons = 1 MBF.
2. Other Softwood includes larch, pitch pine, and others.

PULPWOOD

2012 Wood flow in Maine as reported to the Maine Forest Service (in Green Tons), including both solid wood and bole/stem pulp chips (Totals do not add up due to rounding)

| County | Spruce and Fir | White and Red Pine | Hemlock | Cedar | Other Softwood | Total Softwood | Aspen | Other Hardwood | Total Hardwood | Mixed Wood | Total Pulpwood |
|--|----------------|--------------------|---------|-------|----------------|----------------|---------|----------------|----------------|------------|----------------|
| ANDROSCOGGIN | 606 | 31,518 | 17,292 | 0 | 6,776 | 56,192 | 5,589 | 52,664 | 58,253 | 0 | 114,445 |
| AROOSTOOK | 72,861 | 892 | 36,386 | 0 | 443 | 110,582 | 46,240 | 1,129,846 | 1,176,086 | 0 | 1,286,668 |
| CUMBERLAND | 708 | 76,874 | 35,829 | 0 | 6,803 | 120,214 | 3,670 | 55,349 | 59,019 | 0 | 179,233 |
| FRANKLIN | 50,867 | 12,489 | 21,862 | 0 | 3,577 | 88,795 | 52,685 | 273,978 | 326,663 | 0 | 415,458 |
| HANCOCK | 70,807 | 11,977 | 29,986 | 0 | 2,962 | 115,732 | 18,999 | 126,619 | 145,618 | 0 | 261,350 |
| KENNEBEC | 10,123 | 37,291 | 32,400 | 0 | 8,238 | 88,052 | 16,333 | 68,664 | 84,997 | 0 | 173,049 |
| KNOX | 11,211 | 7,089 | 3,340 | 0 | 947 | 22,587 | 3,139 | 17,413 | 20,552 | 0 | 43,139 |
| LINCOLN | 5,415 | 28,154 | 12,220 | 0 | 4,329 | 50,118 | 4,533 | 26,311 | 30,844 | 0 | 80,962 |
| OXFORD | 46,194 | 229,341 | 15,023 | 0 | 13,195 | 303,753 | 32,059 | 460,104 | 492,163 | 0 | 795,916 |
| PENOBSCOT | 201,988 | 18,648 | 243,253 | 0 | 2,817 | 466,706 | 68,392 | 869,066 | 937,458 | 0 | 1,404,164 |
| PISCATAQUIS | 108,853 | 17,616 | 22,693 | 0 | 1,031 | 150,193 | 39,867 | 499,543 | 539,410 | 0 | 689,603 |
| SAGadahoc | 447 | 10,202 | 11,616 | 0 | 2,582 | 24,847 | 2,206 | 8,886 | 11,092 | 0 | 35,939 |
| SOMERSET | 132,566 | 61,126 | 48,307 | 0 | 7,262 | 249,261 | 55,835 | 671,568 | 727,403 | 0 | 976,664 |
| WALDO | 20,940 | 37,411 | 9,607 | 0 | 1,365 | 69,323 | 11,314 | 92,788 | 104,102 | 0 | 173,425 |
| WASHINGTON | 124,706 | 21,594 | 57,579 | 0 | 3,067 | 206,946 | 17,465 | 170,268 | 187,733 | 0 | 394,679 |
| YORK | 14,782 | 59,597 | 10,314 | 0 | 4,579 | 89,272 | 4,879 | 37,760 | 42,639 | 0 | 131,911 |
| Maine wood processed: | 873,074 | 661,819 | 607,707 | 0 | 69,973 | 2,212,573 | 383,205 | 4,560,827 | 4,944,032 | 0 | 7,156,605 |
| Exported from Maine without processing: | 206,004 | 23,678 | 4,766 | 0 | 28,615 | 263,063 | 47,847 | 430,697 | 478,544 | 0 | 741,607 |
| Total harvested from Maine forests: | 1,079,078 | 685,497 | 612,473 | 0 | 98,588 | 2,475,636 | 431,052 | 4,991,524 | 5,422,576 | 0 | 7,898,212 |
| Imported from out of state: | 218,828 | 329,202 | 149,142 | 0 | 43,040 | 740,212 | 170,331 | 1,545,108 | 1,715,439 | 0 | 2,455,651 |
| Total processed by Maine Forest Products Industry: | 1,091,902 | 991,021 | 756,849 | 0 | 113,013 | 2,952,785 | 553,536 | 6,105,935 | 6,659,471 | 0 | 9,612,256 |

SAWMILL RESIDUE

| Green Tons |
|------------|
| 10,081 |
| 59,617 |
| 312 |
| 56,438 |
| 10,184 |
| 0 |
| 0 |
| 1,304 |
| 0 |
| 42,932 |
| 154,730 |
| 0 |
| 22,295 |
| 9,687 |
| 127 |
| 3,377 |
| 371,084 |
| 191,992 |
| 563,076 |
| 246,926 |
| 618,010 |

Sawmill residues are clean, pulp-quality wood chips made from slabs and edgings at sawmills. The volume is reported here as an additional input to the pulp and paper mills and pellet mills. Sawmill residues are a by-product of the sawing process, and are not included as additional harvest volumes from Maine's forests.

Pulpwood Notes:

1. Other Softwood is comprised of bole chips of which specific species information was not collected.
2. Aspen volumes are based upon pure loads.
3. Other Hardwood is comprised of all hardwood species except aspen sold in pure loads.

2012 Wood Flow in Maine as reported to the Maine Forest Service (in Green Tons)

| County | BIOMASS CHIPS | Further utilization of wood already tallied. | C AND D WASTE | FIREWOOD / PELLET* CORDS |
|--|---------------|--|------------------|--------------------------------|
| | | HOG FUEL | | |
| Androscoggin | 167,081 | 32,899 | 28,504 | 4,556 |
| Aroostook | 250,935 | 144,868 | 0 | 7,268 |
| Cumberland | 109,348 | 18,308 | 9,382 | 1,907 |
| Franklin | 188,057 | 89,139 | 244 | 21,975 |
| Hancock | 112,586 | 5,613 | 0 | 2,803 |
| Kennebec | 110,974 | 6,334 | 2,461 | 3,574 |
| Knox | 39,584 | 609 | 66 | 624 |
| Lincoln | 51,035 | 2,532 | 2,697 | 5,446 |
| Oxford | 135,935 | 132,321 | 684 | 13,493 |
| Penobscot | 335,127 | 105,364 | 899 | 12,003 |
| Piscataquis | 114,830 | 77,898 | 959 | 17,916 |
| Sagadahoc | 14,001 | 639 | 602 | 434 |
| Somerset | 222,478 | 92,896 | 194 | 33,660 |
| Statewide* | 0 | 0 | 0 | 6,769 |
| Waldo | 92,620 | 12,432 | 0 | 7,344 |
| Washington | 148,999 | 7,947 | 0 | 2,622 |
| York | 141,495 | 14,129 | 4,398 | 3,542 |
| Maine wood processed: | | | | 145,936 |
| Exported from Maine without processing: | | | | 0 |
| Total harvested from Maine Forests: | | | | 145,936 |
| Imported from out of state: | | | | 215 |
| Total processed by Maine Forest Products Industry: | | | | 146,151 |

*Volumes reported with no indication of originating county were identified as Statewide volume.

Wood Imports and Exports

Import Origins

States:

Connecticut
Massachusetts
New Hampshire
New York
Rhode Island
Vermont

Provinces:

New Brunswick
Nova Scotia
Ontario
Quebec

Export Destinations

States:

Massachusetts
Michigan
New Hampshire
New York
Rhode Island
Vermont

Provinces:

New Brunswick
Quebec

Countries:

China
France
Thailand

* This is the fifth Wood Processor Report to separately report firewood as a new product. Report forms were sent to known firewood dealers. In the past some firewood was uniquely identified and reported to MFS as an export, and MFS grouped these minor volumes into the pulpwood product. This by no means a complete accounting of the volume of processed firewood merchandized, sold, or distributed within Maine, or as an export or import. The only previous estimation of annual firewood consumption is a survey conducted by the State Planning Office in the early 1990's. That survey estimated an annual processing, sale, distribution and consumption of 400,000 cords. MFS will continue to improve its survey methods in order to obtain a consistent and reliable estimate of annual firewood processing.

In addition, this is the fifth year we have received reports from Maine's pellet mills. We have included reported volumes for pellet production under this section also.

SUMMARY

2012 Wood flow in Maine as reported to the Maine Forest Service

| <u>Product</u> | <u>Harvest, Export, Import, Instate Processing</u> | <u>Total Volume in 2012</u> | <u>Total Volume in Green Tons</u> |
|---|--|---------------------------------|---------------------------------------|
| Sawlogs (in MBF) 1 MBF = 1,000 board feet <u>Note on conversions:</u> see conversion table at the end of report | a. Maine wood processed | 616,324 | 2,708,554 |
| | b. Exported from Maine without processing | 306,741 | 1,336,988 |
| | c. Total harvested from Maine forests (a+b=c) | 923,065 | 4,045,542 |
| | d. Imported from out of state | 104,751 | 459,435 |
| | f. Total processed by Maine Forest Products Industry (a+d=e) | 721,075 | 3,167,989 |
| | | | |
| Pulpwood (in green tons) | a. Maine wood processed | 7,156,605 | 7,156,605 |
| | b. Exported from Maine without processing | 741,607 | 741,607 |
| | c. Total harvested from Maine forests (a+b=c) | 7,898,212 | 7,898,212 |
| | d. Imported from out of state | 2,455,651 | 2,455,651 |
| | f. Total processed by Maine Forest Products Industry (a+d=e) | 9,612,256 | 9,612,256 |
| | | | |
| Biomass Chips (in green tons) | a. Maine wood processed | 2,235,085 | 2,235,085 |
| | b. Exported from Maine without processing | 120,049 | 120,049 |
| | c. Total harvested from Maine forests (a+b=c) | 2,355,134 | 2,355,134 |
| | d. Imported from out of state | 380,846 | 380,846 |
| | f. Total processed by Maine Forest Products Industry (a+d=e) | 2,615,931 | 2,615,931 |
| | | | |
| Firewood / Pellets (in cords) <u>Note on conversion:</u> 1 cord = 2.5 green tons | a. Maine wood processed | 145,936 | 364,840 |
| | b. Exported from Maine without processing | 0 | 0 |
| | c. Total harvested from Maine forests (a+b=c) | 145,936 | 364,840 |
| | d. Imported from out of state | 215 | 538 |
| | f. Total processed by Maine Forest Products Industry (a+d=e) | 146,151 | 365,378 |
| | | | |
| Totals (in green tons) | a. Maine wood processed | | 12,465,084 |
| | b. Exported from Maine without processing | | 2,198,644 |
| | c. Total harvested from Maine forests (a+b=c) | | 14,663,728 |
| | d. Imported from out of state | | 3,296,469 |
| | f. Total processed by Maine Forest Products Industry (a+d=e) | | 15,761,553 |
| | | | |

Wood Harvesting Trends (1960-2012)

The Maine Forest Service has been collecting data on volume of wood harvested since the late 1940's. The following three charts illustrate wood harvesting trends over the past 50 years.

The two graphs to the right show the harvest volumes for selected species for sawlogs and pulpwood. These volumes include exported volumes.



Harvest Levels of Selected Species for Sawlogs in Maine (1960 to 2012)

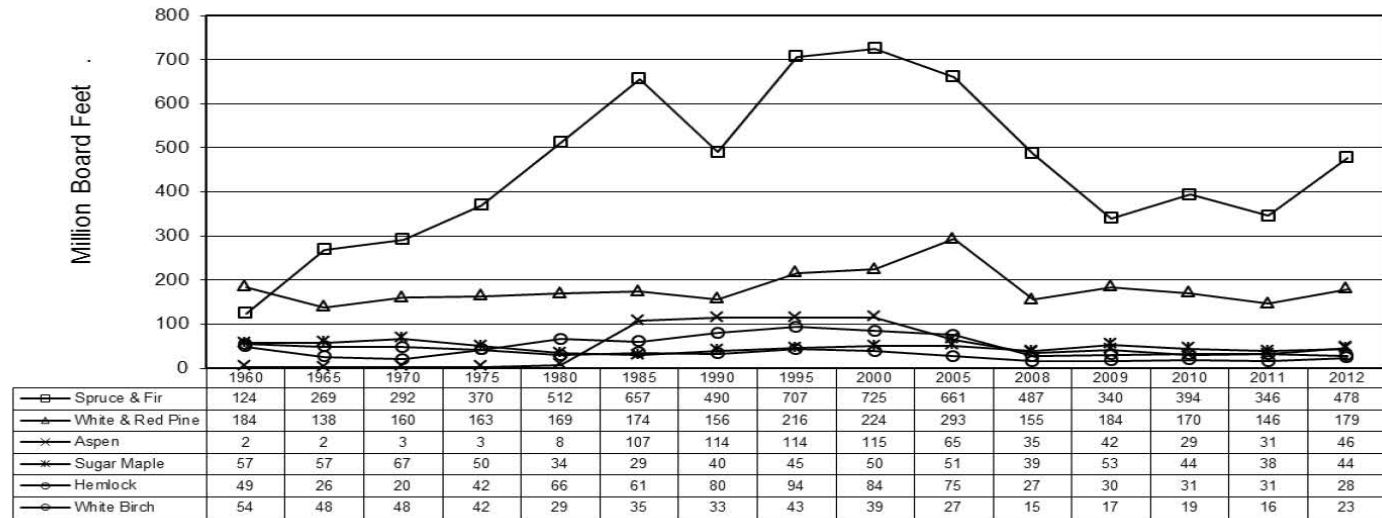

Harvest Levels of Selected Species for Pulpwood in Maine (1960 to 2012)

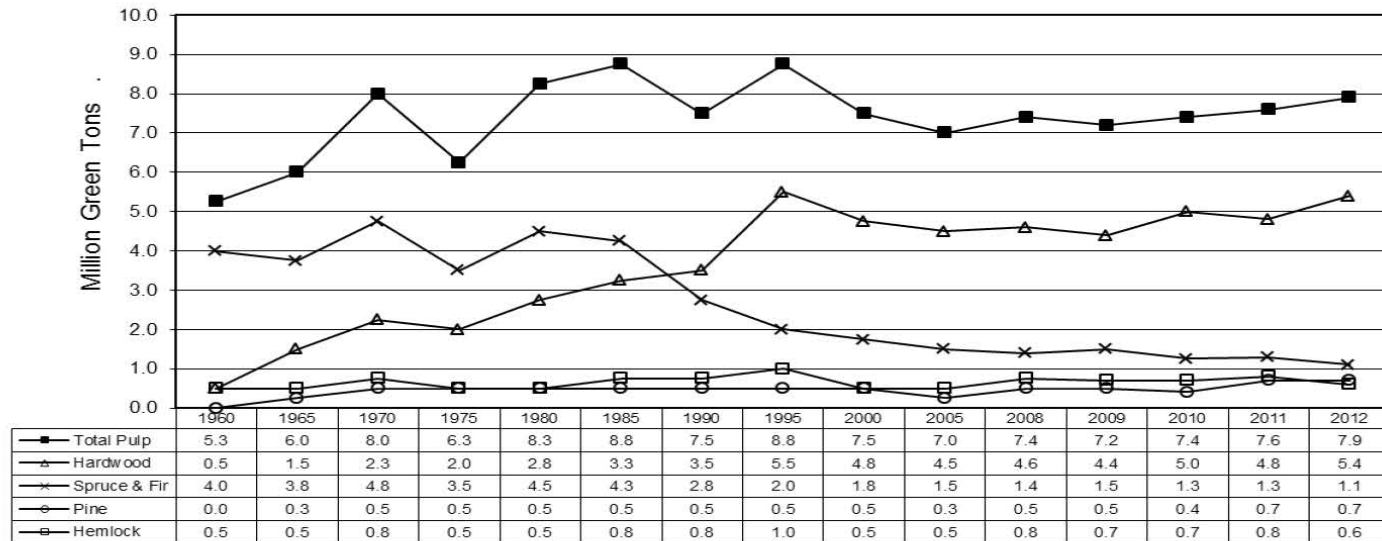

Wood Harvesting Trends (1960-2012)

The graph to the right shows the volumes for commercially important species.



Harvest Commercially Important Species in Maine (1960 - 2012)

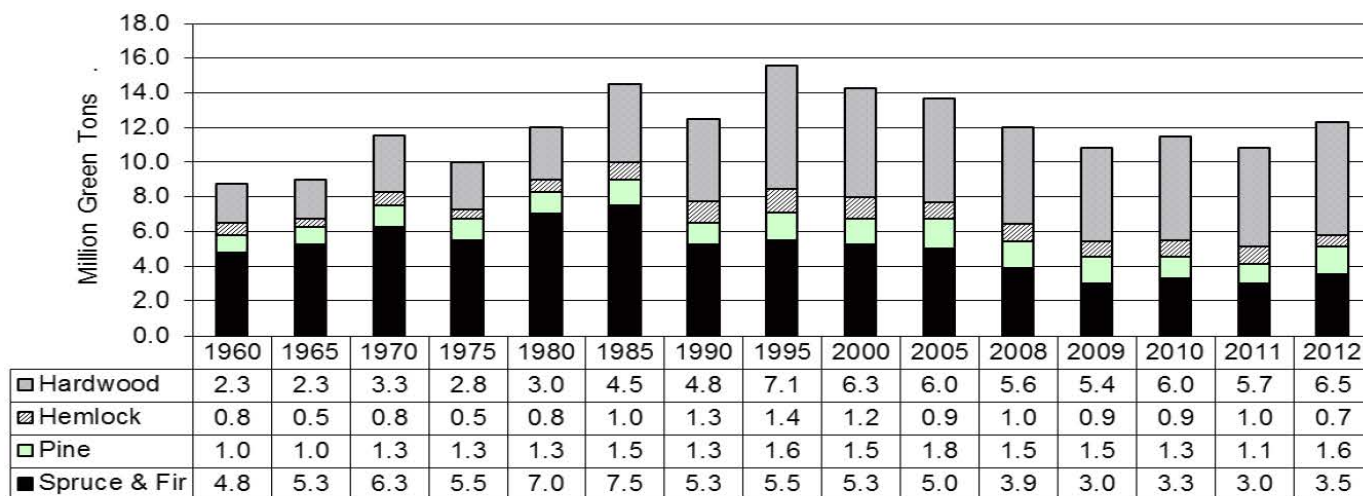

Import and Export Trends (1990-2012)

The graph to the right shows the volumes of forest products being exported from Maine, imported into Maine, and processed within Maine.



Imports and Exports of Forest Products (1991 - 2012)

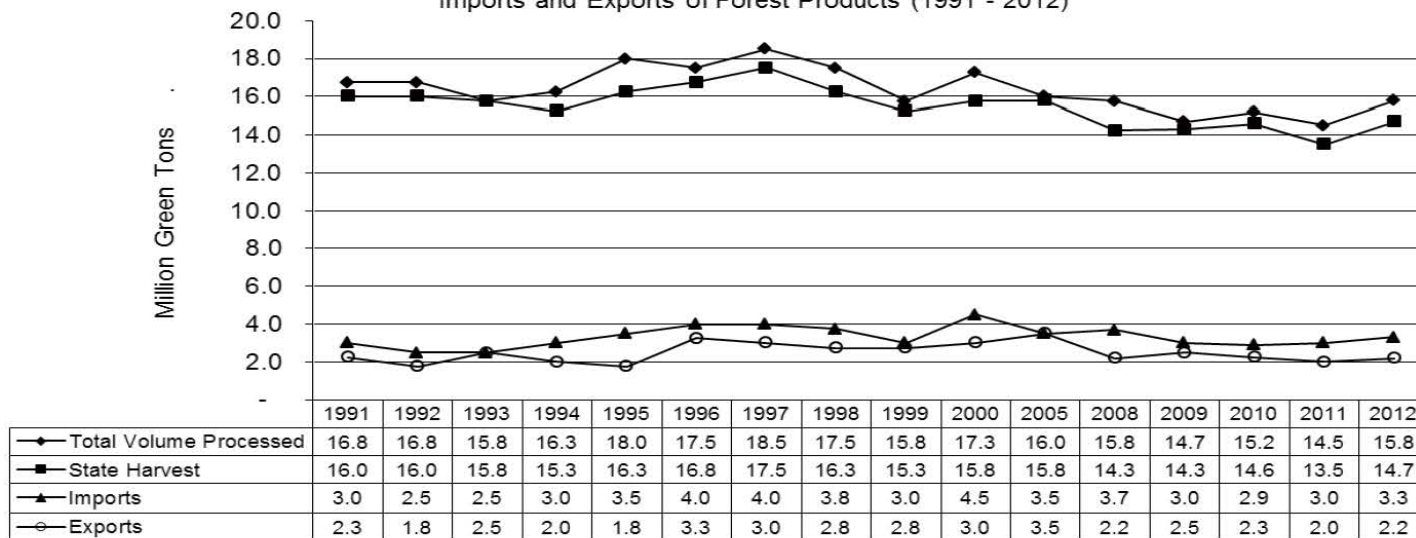

Conversion Table
MBF/Weight Equivalents
for various Maine Commercial Tree Species

These conversions are used by the Maine Forest Service.

Users of this report may wish to confirm the conversion rate(s) used by individual mills and/or contractors who purchase wood.

| <u>Species</u> | <u>MBF</u> | <u>Tons</u> |
|------------------|------------|-------------|
| Spruce Fir | 1 | 4.2 |
| White Pine | 1 | 4.3 |
| Red Pine | 1 | 4.3 |
| Hemlock | 1 | 4.8 |
| Cedar | 1 | 3.4 |
| Tamarack (Larch) | 1 | 4.8 |
| Beech | 1 | 4.5 |
| White Birch | 1 | 4.5 |
| Yellow Birch | 1 | 5.4 |
| Sugar Maple | 1 | 5.4 |
| Red Maple | 1 | 4.5 |
| White Oak | 1 | 5.4 |
| Red Oak | 1 | 5.4 |
| Ash | 1 | 4.5 |
| Aspen/Poplar | 1 | 4.3 |
| Softwood | 1 | 4.6 |
| Hardwood | 1 | 5.4 |
| Mixed Wood | 1 | 4.6 |

For purposes of comparing volumes, a rough conversion of 1 MBF = 2 cords is commonly used.

These conversions factors are handy for making estimates and for forest inventory purposes, but are advisory only. The weight of a particular volume of wood varies greatly by species, time of year and other factors.

It is illegal in Maine to convert from one system of measurement to another for the basis of payment (e.g. convert a mill payment for pulpwood in dollars per ton to a landowner payment in dollars per cord).



www.maineforestservice.gov

www.bewoodswise.org

Maine Forest Service District Foresters

The Maine Forest Service has 10 District Foresters who provide technical assistance and educational services to landowners, loggers, schools and educational institutions, municipalities and other stakeholders. District Foresters conduct educational workshops, field demonstrations, media presentations, and can provide limited one-on-one contact with individual landowners.

Ken Canfield

2281 Alfred Road
Lyman, ME 04002
Phone: (207) 441-3712
E-mail: ken.canfield@maine.gov

Morten Moesswilde

536 Waldoboro Road
Jefferson, ME 04348
Phone: (207) 441-2895
E-mail: morten.moesswilde@maine.gov

Vacant

P.O. Box 130
Jonesboro, ME 04468
Phone: (207) 592-2239
E-mail:

Vacant

P.O. Box 415
Old Town, ME 04468
Phone: (207) 592-2239
E-mail:

Dan Jacobs

2 Forestry Road
Island Falls, ME 04747
Phone: (207) 441-4128
E-mail: dan.jacobs@maine.gov

Shane Duigan

356 Shaker Road
Gray, ME 04039
Phone: (207) 592-1251
E-mail: shane.p.duigan@maine.gov

Patty Cormier

PO Box 416
Norridgewock, ME 04957
Phone: (207) 592-2238
E-mail: patty.cormier@maine.gov

Gordon Moore

P.O. Box 1107
Greenville, ME 04441
Phone: (207) 441-4139
E-mail: gordon.moore@maine.gov

Merle Ring

131 Bethel Road
West Paris, ME 04289
Phone: (207) 441-3276
E-mail: merle.ring@maine.gov

Dave Rochester

45 Radar Road
Ashland, ME 04732
Phone: (207) 441-3817
E-mail: dave.rochester@maine.gov