

MAINE STATE LEGISLATURE

The following document is provided by the
LAW AND LEGISLATIVE DIGITAL LIBRARY
at the Maine State Law and Legislative Reference Library
<http://legislature.maine.gov/lawlib>



Reproduced from scanned originals with text recognition applied
(searchable text may contain some errors and/or omissions)

PUBLIC DOCUMENTS

OF THE

STATE OF MAINE

BEING THE

REPORTS

OF THE VARIOUS

**PUBLIC OFFICERS
DEPARTMENTS AND
INSTITUTIONS**

FOR THE TWO YEARS

JULY 1, 1930 - JUNE 30, 1932

STATE OF MAINE

Thirteenth Report
of the
STATE AUDITOR

For the Period July 1, 1930 to
December 31, 1931

To Which is Appended the
Report of the
State Controller

For the Period January 1—June 30, 1932



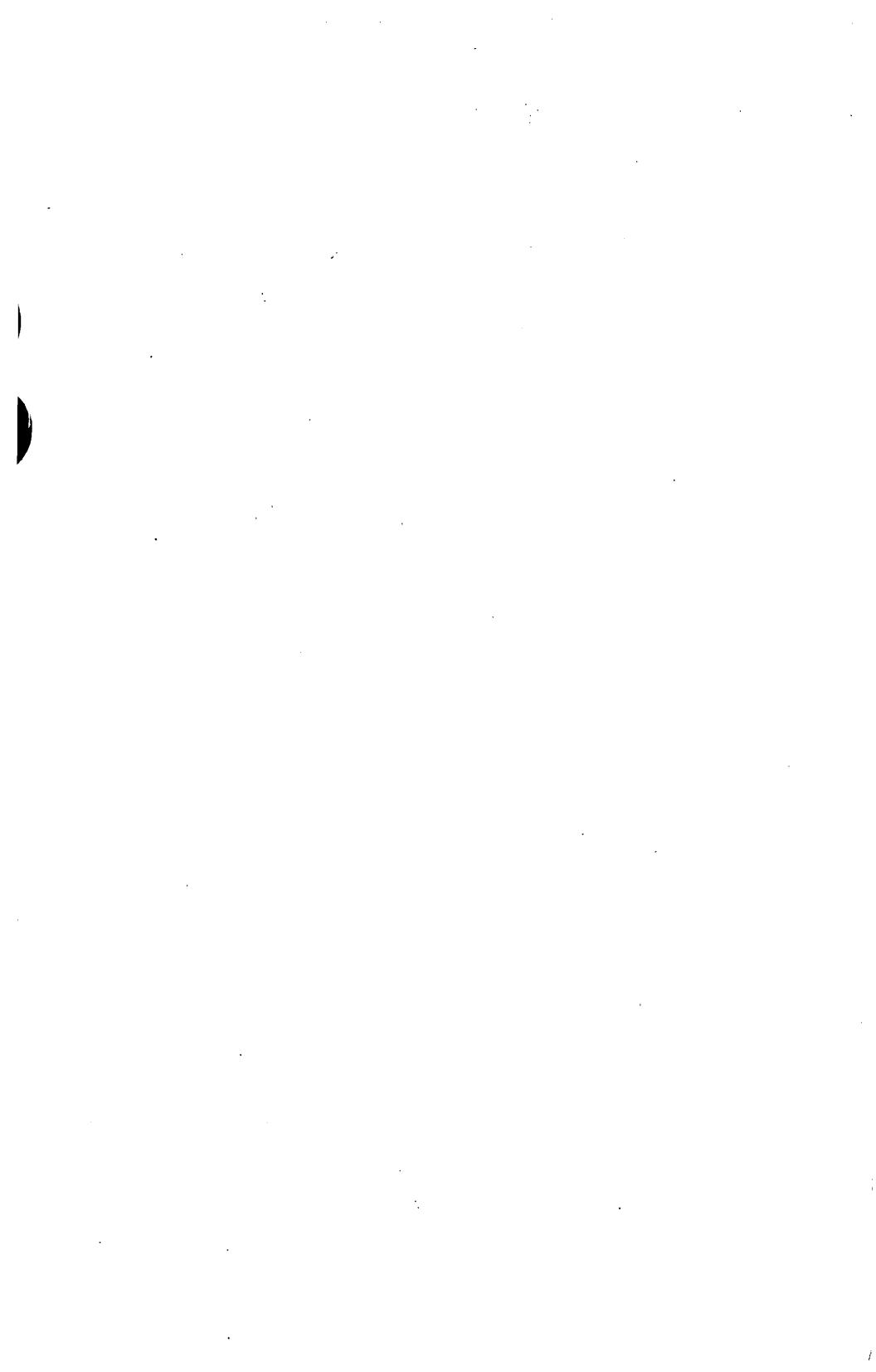

STATE AUDITORS

with

TERMS OF OFFICE

Charles P. Hatch, Portland, Maine June 12, 1907 to December 31, 1910
Lamont A. Stevens, Wells, Maine January 1, 1911 to December 31, 1912
Timothy F. Callahan, Lewiston, Me. Jan. 1, 1913 to December 31, 1914
J. Edward Sullivan, Bangor, Maine Jan. 1, 1913 to December 31, 1916
Roy L. Wardwell, Augusta, Maine Jan. 1, 1917 to January 2, 1922
Elbert D. Hayford, Farmingdale, Me. Jan 3, 1922 to January 4, 1933

RESIDENT AUDITOR AT UNIVERSITY OF MAINE

Henry T. Elmore

Orono, Maine

CLERKS

W. E. S. Berry, Chief Accountant Augusta, Maine
Edward D. Harwood, Jr., Department Auditor Augusta, Maine
C. Coburn Lawrence, Department Auditor Gardiner, Maine
Chester A. Douglas, Department Auditor Augusta, Maine
Harold R. Adams, Department Auditor Augusta, Maine
Ancel W. Reeves, Senior Accountant Portland, Maine
Fred M. Berry, Senior Accountant Portland, Maine
Harold W. Nicholson, Junior Accountant South Portland, Maine
Harold E. Crawford, Junior Accountant Augusta, Maine
Ethel K. Moyes, Clerk and Stenographer Manchester, Maine
Clara E. Drake, Warrant Clerk and Stenographer Augusta, Maine
Catherine M. Lowell, Warrant Clerk Augusta, Maine
Dorothy M. Church, Index Clerk Hallowell, Maine
Bernice White, Clerk and Stenographer Augusta, Maine
Louis LaChance, Jr., Investigator of Enforcement of Gasoline Law
Lewiston, Maine
Edward D. Harwood, Inspector of Oils and Gasoline Augusta, Maine

The following table shows the results of the experiment. The first column is the number of trials, the second column is the number of correct responses, and the third column is the percentage of correct responses.

Trial	Correct	Percentage
1	10	100%
2	9	90%
3	8	80%
4	7	70%
5	6	60%
6	5	50%
7	4	40%
8	3	30%
9	2	20%
10	1	10%
11	0	0%
12	1	10%
13	2	20%
14	3	30%
15	4	40%
16	5	50%
17	6	60%
18	7	70%
19	8	80%
20	9	90%
21	10	100%

The results show that the number of correct responses decreases as the number of trials increases, and then increases again. This suggests that the experiment is not a simple random process, but rather a more complex one.

STATE OF MAINE
DEPARTMENT OF AUDIT

Augusta, January 25, 1933

*To the Honorable Senate and House of Representatives of the
Eighty-sixth Legislature:*

Herewith is submitted a report for the one and a half year period July 1, 1930, to December 31, 1931. The Administrative Code became effective January 1, 1932. The last detailed report of the State Auditor covered the biennium July 1, 1928 to June 30, 1930. The State Controller, to whom was delegated the control and audit of all bills and accounts against the State prior to payment, is required by law to hereafter publish the detailed report of receipts and expenditures. This Department is now only required to print an annual report "in summary form" of the continuous post audit of the accounts, books, records, and other evidences of financial transactions kept in the Department of Finance, and in the other departments and agencies of the State government.

The State Controller appends to this report a statement of assets and liabilities as of June 30, 1932, also a statement of appropriation accounts for the six months period immediately following the year and a half period included in the report of the Department of Audit, the two reports covering a full biennium.

The list of salaries of State officers and employees has been published as a separate pamphlet. These salaries are shown as of December 31, 1932, as it was believed, that while that date is not strictly within the provisions of law governing other parts of this report, that it was desirable to have late and up-to-date information on this point. The Governor and Council, by the authority vested in them by statute, made a deduction of two weeks pay from the salaries of all officials and employees in the period July 1-October 10, 1932. This plan was likewise adopted by those

officials whose salaries are fixed by law, who all contributed in like proportion. This resulted in a saving to the State of approximately \$104,000.00.

The graph depicting the State of Maine tax dollar, showing the source of our receipts for the past fiscal year and how the money is expended, is a new feature, and it is believed will be of interest to all.

The Reserved Land Fund having now been invested in accordance with the act of 1917, it now appears to be a proper time for a complete tabulation showing by years the various loans made, the investments in bonds, payments on principal and interest, amount of the fund in savings deposits, and cost of administration. A tabulation showing the various transactions relative to this fund appears in this report.

Respectfully submitted,

ELBERT D. HAYFORD,
State Auditor.

STATE AUDITOR'S REPORT

July 1, 1930—June 30, 1931

WHERE THE MONEY COMES FROM
STATE OF MAINE
Fiscal year ended June 30, 1932

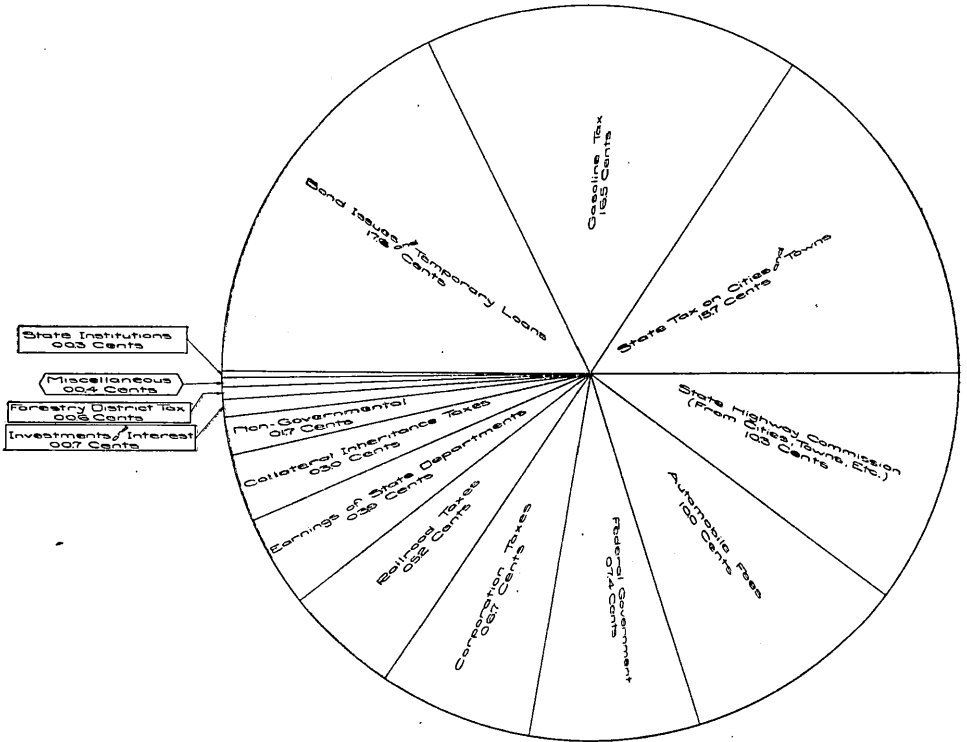

ITEMS	RECEIPTS	
Bond Issues and Temporary Loans	\$5,292,874.12	17.6%
Gasoline Tax	4,978,851.71	16.5%
State Tax on Cities and Towns	4,727,233.87	15.7%
State Highway Commission (from Cities, Towns, etc.)	3,092,355.18	10.3%
Automobile Fees	3,017,462.08	10.0%
Federal Government	2,235,405.79	7.4%
Corporation Taxes	2,004,692.46	6.7%
Railroad Taxes	1,573,046.17	5.2%
Earnings of State Departments	1,172,812.03	3.9%
Collateral Inheritance Taxes	921,169.83	3.0%
*Non-Governmental	513,908.00	1.7%
Investments and Interest	201,317.78	.7%
Forestry District Tax	176,625.87	.6%
Miscellaneous	125,815.25	.4%
State Institutions	97,531.07	.3%
	\$30,131,101.21	100.0%

*Tax on Bank Stock and County Taxes collected and paid over to Cities, Towns and Counties.

WHERE THE MONEY GOES
STATE OF MAINE
Fiscal year ended June 30, 1932

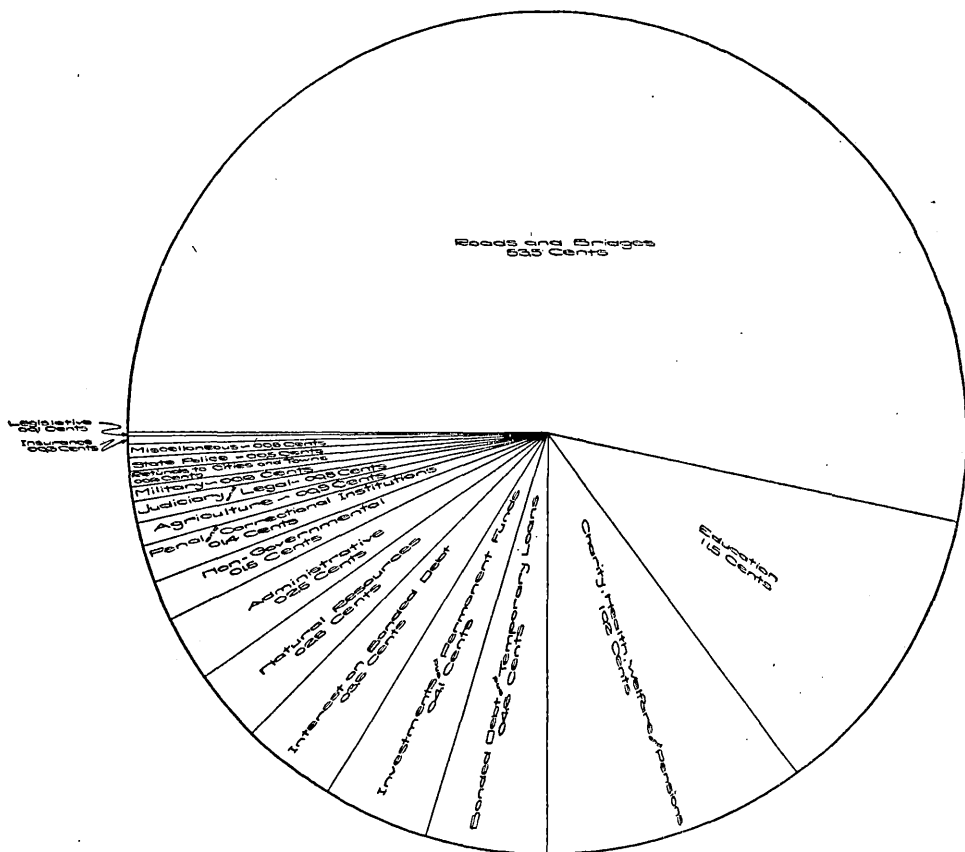

ITEMS	DISBURSEMENTS	%
Roads and Bridges	\$16,611,632.49	53.5%
*Education	3,588,049.09	11.5%
Charity, Health, Welfare and Pensions	3,159,234.53	10.2%
Bonded Debt and Temporary Loans	1,420,000.00	4.6%
Investments and Permanent Funds	1,283,730.78	4.1%
Interest on Bonded Debt	1,102,878.00	3.6%
Natural Resources	876,450.29	2.8%
Administrative	775,808.36	2.5%
†Non-Governmental	462,036.16	1.5%
Penal and Correctional Institutions	441,834.41	1.4%
Agriculture	297,189.35	0.9%
Judiciary and Legal	237,437.60	0.8%
Military	202,392.64	0.6%
Refunds to Cities and Towns	181,223.80	0.6%
State Police	155,516.48	0.5%
Miscellaneous	144,572.84	0.5%
Insurance	98,382.89	0.3%
Legislative	17,875.85	.1%
	\$31,056,245.56	100.0%

*Payments from State School Fund to cities and towns is included here.

†Non-Governmental expenditures consist of county taxes collected by the State for the several counties amounting to \$146,847.60 and tax on Bank Stock which is all returned to the cities and towns amounting to \$315,188.56.

STATEMENT OF ASSETS AND LIABILITIES JUNE 30, 1931

ASSETS		
Revenue Accounts:		
Cash General Fund		\$3,339,267.08
Special Tax on Cities and Towns, Uniform Accounting	1,911.68	
State Tax on Cities and Towns	2,770.17	
State Tax on Wild Lands	550,262.32	
Tax on Maine Forestry District	184,646.98	
Lands Reserved for Public Uses—Investment Account:		
As Invested by Farm Lands Loan Commission:		
*Invested in Highway Loan Bonds	\$320,000.00	
Invested in War Loan Bonds	21,000.00	
Invested in First Mortgage Notes on Maine Farm Property	259,251.79	
Special Deposits in:		
Farmers' Nat'l Bank, Houlton	31,209.37	
Houlton Trust Co., Houlton	63,657.48	
Ticonic Nat'l Bank, Waterville	6,324.20	
Millinocket Trust Co., Millinocket	23,117.68	
Lincoln Trust Co., Lincoln	6,201.43	
Maine Savings Bank, Portland	5,676.94	
Norway Savings Bank, Norway	11,110.00	
York National Bank, Saco	5,556.10	
Danforth Trust Co., Danforth	11,110.00	
Augusta Savings Bank, Augusta	5,040.00	769,254.99
Deposits Account of Fund to Retire Kennebec Bridge Bonds:		
Kennebec Savings Bank, Augusta	\$5,951.71	
Augusta Trust Co.—Fairfield Branch	5,554.51	
Presque Isle National Bank, Presque Isle	11,405.02	
Bangor Savings Bank, Bangor	10,497.12	
Frontier Trust Co., Fort Fairfield	15,926.06	
Rockland National Bank, Rockland	10,473.33	
First National Bank, Skowhegan	10,370.02	
Paris Trust Co., South Paris	10,508.04	
Stockton Springs Trust Co., Stockton	10,508.23	
Van Buren Trust Co., Van Buren	15,504.00	
Ticonic National Bank, Waterville	10,404.00	

LIABILITIES		
Revenue Accounts:		
Public Administrators' Fund		\$ 19,659.75
Receivers' Fund for Defunct Banks		18,008.82
Unexpended 1931 Appropriations to 1932 Accounts		2,061,504.32
State Contingent Fund		300,000.00
Sinking Fund Reserve		2,353,125.34
Lands Reserved for Public Uses—Trust Fund		790,185.98
Lands Reserved for Public Uses—Special Deposits		169,003.20
War Bond Sinking Fund		6,809.85
Sinking Fund to Retire Kennebec Bridge Bonds		192,672.54
Sinking Fund to Retire State Pier Loan Bonds		25,068.05
Carlton Bridge Account—"For Maintenance"		20,688.22
Dog Licenses, 1931		1,368.00
Federal Rehabilitation of Industrial Cripples		781.61
Federal Vocational Education—Smith-Hughes Act		14,950.87
Federal Vocational Education—George-Reed Act		558.48
Tax on Bank Stock, 1931		173,810.34
Jordan Forestry Fund		125.00
Dog Licenses to be Refunded		5,291.49
Passamaquoddy Indian Fund Receipts		4,644.29
Permanent School Fund Receipts		69.95

ASSETS		
Waterville Savings Bank, Waterville..	5,403.84	
Peoples National Bank, Farmington..	10,000.00	
Peoples National Bank, Waterville...	10,033.33	
Skowhegan Savings Bank, Skowhegan	5,000.00	
Camden National Bank, Camden....	10,000.00	
Houlton Savings Bank, Houlton.....	15,100.00	
Fort Kent Trust Co, Fort Kent.....	10,000.00	
National & Trust Co., Ashland.....	10,033.33	192,672.54
<hr/>		
Deposits Account of Carlton Bridge Maintenance Fund:		
Kezar Falls National Bank, Kezar Falls	14,210.19	
York National Bank, Saco.....	6,478.03	20,688.22
<hr/>		
Deposits Account to Retire State Pier Loan Bonds:		
Kennebec Savings Bank, Augusta....	\$10,000.00	
Portland Savings Bank, Portland....	10,056.18	
Maine Savings Bank, Portland.....	5,011.87	25,068.05
<hr/>		
Departmental Supplies.....		24,304.28
Tax on Corporations.....		71,541.25
Tax on Express Companies.....		350.33
Tax on Loan and Building Associations..		1,956.78
Tax on Personal Property.....		13,303.86
Tax on Railroad Companies.....		953,337.29
Tax on Trust and Banking Companies..		857.04
Tax on Telephone Companies.....		6,133.24
		<hr/>
		\$6,158,326.10
<hr/>		
Reserve Accounts:		
Cash, Highway Loan Fund (overdrawn)	\$804,863.93	
Cash, Soldiers' Bonus Fund.....	2,293.15	
Cash, War Loan Fund.....	495.30	\$807,652.38
<hr/>		
Special Funds:		
Securities, Augusta State Hospital Fund.....	\$50,000.00	
Securities, Levi M. Stewart Fund.....	75,000.00	
Securities, Robie Library Fund.....	2,000.00	

LIABILITIES		
<hr/>		
		\$6,158,326.10
<hr/>		
Reserve Accounts:		
Highway Loan Fund (overdrawn) ...	\$804,863.93	
Soldiers' Bonus Fund.....	2,293.15	
War Loan Fund.....	495.30	\$807,652.38
<hr/>		
Special Funds:		
Augusta State Hospital Fund.....	\$50,000.00	
Levi M. Stewart Fund.....	75,000.00	
Robie Library Fund.....	2,000.00	

ASSETS		
Securities, Robie Amusement Fund	2,000.00	
Securities, Col. Black Fund	2,000.00	
Securities, Orne Amusement Fund	1,000.00	
Securities, John M. Prescott Fund	2,000.00	
Securities, Carlton Fund	1,000.00	
Securities, Brown Company Fund	1,200.00	
Securities, Western Maine Sanatorium Fund	3,468.94	
Securities, Godfrey Fund	893.00	
Securities, Maine Teachers' Retirement Fund	8,813.60	
Securities, Maine Teachers' Retirement Reserve Fund	590.55	
Securities, State Military and Naval Children's Home Funds	12,261.62	
Securities, Joseph C. Greene Fund	6,000.00	
Securities, V. Iora M. Chase Fund	844.82	
Securities, Madawaska Territory School Fund	5,112.50	
Securities, Houlton Academy Fund	2,025.00	
Securities, Foxcroft Academy Fund	1,012.50	
Securities, Hebron Academy Fund	1,012.50	
Securities, School District No. 2, Madison Fund	1,012.50	
Securities, Gilman Legacy Trust Fund	181.47	179,429.00
Trust Deposits:		
Securities, Union Mutual Life Ins. Co.	\$206,000.00	
Securities, Fraternities, Health and Accident Insurance Co.	6,770.00	
Securities, Maine Cannery Mutual Ins. Co.	11,000.00	
Securities, Maine Indemnity Co.	11,445.78	
Securities, Prudential Health and Accident Co.	1,365.75	
Securities, Sanford Mills Mutual Aid Association	5,000.00	
Securities, Lewiston Mutual Fire Ins. Co.	10,000.00	
Securities, Union Safe Deposit and Trust Company of Delaware	40,450.00	
Securities, Casco Title Guaranty Co.	13,000.00	
Securities, Financial Security Company of Wilmington, Delaware	100,000.00	
Securities, Maine Mutual Automobile Insurance Co.	25,000.00	430,031.53

LIABILITIES		
Robie Amusement Fund	2,000.00	
Col. Black Fund	2,000.00	
Orne Amusement Fund	1,000.00	
John Prescott Fund	2,000.00	
Carlton Fund	1,000.00	
Brown Company Fund	1,200.00	
Western Maine Sanatorium	3,468.94	
Godfrey Fund, State School for Girls	893.00	
Maine Teachers' Retirement Association Fund	8,813.60	
Maine Teachers' Retirement Association Reserve Fund	590.55	
State Military and Naval Children's Home Fund	12,261.62	
Joseph C. Greene Fund, Pownal State School	6,000.00	
Velora M. Chase Fund	844.82	
Madawaska Territory School Fund	5,112.50	
Houlton Academy Fund	2,025.00	
Foxcroft Academy Fund	1,012.50	
Hebron Academy Fund	1,012.50	
School District No. 2, Madison Fund	1,012.50	
Gilman Legacy Trust Fund	181.47	179,429.00
Trust Deposits:		
Union Mutual Life Insurance Co.	\$206,000.00	
Fraternities, Health and Accident Insurance Co.	6,770.00	
Maine Cannery Mutual Insurance Co.	11,000.00	
Maine Indemnity Co.	11,445.78	
Prudential Health and Accident Insurance Co.	1,365.75	
Sanford Mills Mutual Aid Association	5,000.00	
Lewiston Mutual Fire Ins. Co.	10,000.00	
Union Safe Deposit and Trust Company of Delaware	40,450.00	
Casco Title Guaranty Co.	13,000.00	
Financial Security Company of Wilmington, Delaware	100,000.00	
Maine Mutual Automobile Insurance Co.	25,000.00	430,031.53

ASSETS			
Guaranty Deposits:			
Securities, Cushman-Hollis Co.	\$28,500.00		
Securities, Chicago Bridge and Iron Works	12,000.00		
Securities, Biddeford & Saco Water Co.	5,000.00		
Securities, Dingley-Foss Shoe Co.	20,000.00		
Securities, R. P. Hazzard Co.	30,000.00		
Securities, Finch-Fruyn & Co.	5,000.00		
Securities, International Paper Co.	10,000.00		
Securities, National Biscuit Co.	5,000.00		
Securities, Vacuum Oil Co.	5,000.00		
Securities, Madawaska Co.	10,000.00		
Securities, U. S. Pegwood & Shank Co.	5,000.00		
Securities, H. D. Collins	5,000.00		
Securities, Standard Oil Company of New York	5,000.00		
Securities, Continental Paper & Bag Corporation	10,000.00		
Securities, H. W. Weeks	7,000.00		
Securities, McClintic-Marshall Corporation	5,000.00	167,500.00	
Permanent Funds:			
Securities, Permanent School Fund	\$46,299.88		
Deposit in Guilford Trust Co. and Farmers' National Bank			
Securities, Passamaquoddy Indians Fund	20,307.17	66,607.05	
Deposit in Merrill Trust Co., Milo			

LIABILITIES			
Guaranty Deposits:			
Cushman-Hollis Co.	\$28,500.00		
Chicago Bridge and Iron Works	12,000.00		
Biddeford and Saco Water Co.	5,000.00		
Dingley-Foss Shoe Co.	20,000.00		
R. P. Hazzard Co.	30,000.00		
Finch-Fruyn & Co.	5,000.00		
International Paper Co.	10,000.00		
National Biscuit Co.	5,000.00		
Vacuum Oil Co.	5,000.00		
Madawaska Co.	10,000.00		
U. S. Pegwood & Shank Co.	5,000.00		
H. D. Collins	5,000.00		
Standard Oil Company of New York	5,000.00		
Continental Paper & Bag Corporation	10,000.00		
H. W. Weeks	7,000.00		
McClintic-Marshall Corporation	5,000.00	167,500.00	
Permanent Funds:			
Permanent School Fund	\$568,621.95		
Passamaquoddy Indians Fund	134,014.26		
Penobscot Indians Fund	88,092.44		
Gilman Legacy, Augusta State Hospital	820.76		
(Uninvested—See Special Funds for the invested portion of this Fund)			
Williams Legacy, Augusta State Hospital	1,000.00		
Jordan Forestry Fund	1,000.00		
State School for Girls Funds	10,819.15		
Sanford Legacy, State School for Boys	700.00		
Sanford Legacy for Deaf, Dumb and Blind	600.00	805,668.56	

ASSETS		
Net State Debt:		
Bonded Indebtedness	\$23,490,500.00	
Indebtedness to Trust Funds	739,061.51	24,229,561.51
		<hr/>
Total		\$32,039,107.57

LIABILITIES		
State Bonded Debt:		
Highway and Bridge Loan Bonds . . .	\$17,556,500.00	
Kennebec Bridge Loan Bonds	3,000,000.00	
Soldiers' Bonus Bonds	301,000.00	
State Pier Bonds	1,150,000.00	
War Loan Bonds	514,200.00	
Waldo-Hancock Bridge Loan Bonds . .	700,000.00	
Bonds Issued to University of Maine.	218,300.00	
Bonds Issued to Augusta State Hos- pital	50,000.00	
Municipal War Debt Loan	500.00	23,490,500.00
		<hr/>
Total		\$32,039,107.57

*The Farm Lands Loan Commission, by authority of Chapter 58, Revised Statutes, invested a part of the fund known as Lands Reserved for Public Uses in State Highway bonds. These bonds have matured at the rate of \$22,000.00 a year. To November 1, 1930, the proceeds of such maturities from November 1, 1927, or \$88,000.00, have been deposited in savings accounts at four per cent in various banks in the State.

BONDED DEBT

Highway and Bridge Loan Bonds Outstanding
June 30, 1931:

Issue of Sept. 1, 1913, \$300,000.00, 4%, 40 years. Bonds to be retired Sept. 1, 1931 to Sept. 1, 1953, incl., \$7,500 a year for 23 years	\$172,500.00
Issue of July 1, 1914, \$500,000.00, 4%, 40 years. Bonds to be retired July 1, 1931 to July 1, 1954, incl., \$11,500 a year for 24 years	276,000.00
Issue of April 1, 1915, \$500,000.00, 4%, 20 years. Bonds to be retired April 1, 1932 to April 1, 1935, incl., \$25,000 a year for 2 years and \$50,000 a year for 2 years . .	150,000.00
Issue of March 1, 1916, \$500,000.00, 4%, 20 years. Bonds to be retired March 1, 1932 to March 1, 1936, incl., \$25,000 a year for 2 years and \$15,000 a year for 3 years	95,000.00
Issue of May 1, 1917, \$200,000.00, 4%, 30 years. Bonds to be retired May 1, 1937 to May 1, 1946, incl., \$20,000 a year for 10 years	200,000.00
Issue of April 1, 1920, \$2,500,000.00, 5%, 35 years. Bonds to be retired April 1, 1932 to April 1, 1954, incl., \$100,000.00 a year for 23 years	2,300,000.00
Issue of August 1, 1921, \$1,750,000.00, 5%, 20 years. Bonds to be retired August 1, 1931 to August 1, 1941, incl., \$100,000 a year for 1 year and \$125,000 a year for 10 years	1,350,000.00
Issue of July 1, 1922, \$1,250,000.00, 4%, 30 years. Bonds to be retired July 1, 1943 to July 1, 1952, incl., \$125,000 a year for 10 years	1,250,000.00
Issue of July 1, 1923, \$1,600,000.00, 4%, 27 years. Bonds to be retired July 1, 1941 to July 1, 1950, incl., \$160,000 a year for 10 years	1,600,000.00
Issue of July 1, 1924, \$1,000,000.00, 4%, 35 years. Bonds to be retired July 1, 1949 to July 1, 1958, incl., \$100,000 a year for 10 years	1,000,000.00
Issue of Nov. 1, 1925, \$942,000.00, 4%, 15 years. Bonds to be retired Nov. 1, 1931 to Nov. 1, 1939, incl., \$62,000 a year for 9 years and \$74,000 a year for 1 year . . .	632,000.00

Issue of April 1, 1926, \$1,500,000.00, 4%, 15 years. Bonds to be retired April 1, 1932 to April 1, 1941, incl., \$100,000 a year for 10 years	1,000,000.00	
Issue of Sept. 15, 1926, \$600,000.00, 4%, 15 years. Bonds to be retired Sept. 15, 1931 to Sept. 15, 1941, incl., \$40,000 a year for 11 years	440,000.00	
Issue of Dec. 1, 1926, \$583,000.00, 4%, 15 years. Bonds to be retired Dec. 1, 1931 to Dec. 1, 1941, incl., \$40,000 a year for 11 years	440,000.00	
Issue of May 1, 1927, \$500,000.00, 4%, 15 years. Bonds to be retired May 1, 1932 to May 1, 1942, incl., \$20,000 a year for 9 years, \$10,000 a year for 1 year and \$230,000 in 1942	420,000.00	
Issue of July 2, 1928, \$875,000.00, 4%, 15 years. Bonds to be retired July 2, 1931 to July 2, 1943, incl., \$50,000 a year for 12 years and \$175,000 a year for 1 year .	775,000.00	
Issue of June 1, 1929, \$1,000,000.00, 4%, 15 years. Bonds to be retired June 1, 1935 to June 1, 1944, incl., \$100,000 a year for 10 years	1,000,000.00	
Issue of Sept. 3, 1929, \$900,000.00, 4%, 15 years. Bonds to be retired Sept. 3, 1935 to Sept. 3, 1944, incl., \$90,000 a year for 10 years	900,000.00	
Issue of Nov. 1, 1929, \$556,000.00, 4%, 15 years. Bonds to be retired Nov. 1, 1935 to Nov. 1, 1944, incl., \$16,000 Nov. 1, 1935, and \$60,000 a year for 9 years . . .	556,000.00	
Issue of July 1, 1930, \$1,500,000.00, 4%, 20 years. Bonds to be retired July 1, 1936 to July 1, 1950, incl., \$100,000 a year for 15 years	1,500,000.00	
Issue of Sept. 2, 1930, \$1,500,000.00, 4%, 20 years. Bonds to be retired Sept. 2, 1936 to Sept. 2, 1950, incl., \$100,000 a year for 15 years	1,500,000.00	17,556,500.00

Kennebec Bridge Loan Bonds Outstanding
June 30, 1931:

Issue of \$500,000.00, July 1, 1926, 4%, 10 years. Bonds to be retired July 1, 1931 to July 1, 1940, incl., \$50,000 a year for 10 years	500,000.00
---	------------

Issue of \$500,000.00, Nov. 1, 1926, 4%, 10 years. Bonds to be retired Nov. 1, 1941 to Nov. 1, 1950, incl., \$50,000 a year for 10 years	500,000.00	
Issue of Jan. 1, 1927, \$500,000.00, 4%, 15 years. Bonds to be retired Jan. 1, 1951 to Jan. 1, 1965, incl., \$25,000 a year for 2 years, \$30,000 a year for 4 years, \$35,000 a year for 3 years, \$40,000 a year for 4 years, \$45,000 a year for 1 year and \$20,000 a year for 1 year	500,000.00	
Issue of April 1, 1927, \$500,000.00, 4%, 14 years. Bonds to be retired April 1, 1940, to April 1, 1953, incl., \$10,000 a year for 1 year, \$20,000 a year for 2 years, \$30,000 a year for 3 years, \$40,000 a year for 4 years, \$50,000 a year for 4 years	500,000.00	
Issue of June 1, 1927, \$1,000,000.00, 4%, 18 years. Bonds to be retired June 1, 1951 to June 1, 1978, incl., \$50,000 a year for 4 years, \$25,000 a year for 1 year, \$50,000 a year for 1 year, \$55,000 a year for 5 years, \$60,000 a year for 2 years, \$65,000 a year for 2 years, \$70,000 a year for 2 years, \$60,000 a year for 1 year . . .	1,000,000.00	3,000,000.00
<hr/>		
Soldiers' Bonus Bonds Outstanding June 30, 1931:		
Issue of Dec. 1, 1920, 5½%, Gold Bonds. Bonds to be retired Dec. 1, 1930	1,000.00	
Issue of Dec. 1, 1922, \$300,000.00, 4%. Bonds to be retired Dec. 1, 1932	300,000.00	301,000.00
<hr/>		
State Pier Bonds Outstanding June 30, 1931:		
Issue of March 1, 1922, 4%. Bonds to be retired March 1, 1933 to March 1, 1942, incl., \$115,000 a year for 10 years		1,150,000.00
War Loan Bonds Outstanding June 30, 1931:		
Issue of May 1, 1917, 4%, 20 years, 1937. \$86,000 of these bonds were called by Council Order 363, 1928, \$200.00 of which are still outstanding.	414,200.00	
Issue of Dec. 1, 1918, 4%, Serial Bonds. Bonds to be retired Dec. 1, 1931 to Dec. 1, 1932, incl., \$50,000 a year for 2 years	100,000.00	514,200.00
<hr/>		

Waldo-Hancock Bridge Loan Bonds Outstanding June 30, 1931:		
Issue of Sept. 2, 1930, \$700,000.00, 4%, 30 years. Bonds to be retired \$20,000 Sept. 2, 1941 to Sept. 2, 1945, incl., \$30,000 Sept. 2, 1946 to Sept. 2, 1950, incl., \$45,000 Sept. 2, 1951 to Sept. 2, 1960, incl...		700,000.00
University of Maine, Coburn Fund:		
One unnegotiable bond to secure a legacy left to State College of Agriculture and Mechanical Arts by the late Abner Coburn, dated Feb. 5, 1889. Under Chapter 47, Public Laws of 1917, this bond was renewed for 30 years, due 1947.		100,000.00
University of Maine, Land Grant Fund:		
One unnegotiable bond issued to the State College, dated June 1, 1889, constituting a permanent fund derived from the United States Government. Under Chapter 142, Resolves of 1919, this bond was renewed for 30 years, due 1949.		118,300.00
Augusta State Hospital, Coburn Fund:		
One unnegotiable bond to secure a legacy by late Abner Coburn, dated Dec. 13, 1888. Under Chapter 89, Public Laws of 1917, this bond was renewed for 30 years, due 1947.		50,000.00
Municipal War Debt Loan:		
Bonds never presented for payment, issue of Oct. 1, 1869.		500.00
		<hr/>
Total Bonded Debt.		\$23,490,500.00

PERMANENT FUNDS

June 30, 1931

Permanent School Fund		
Balance July 1, 1930.	\$522,322.07	
Invested in Guilford Trust Co.	31,921.92	
Invested in Farmers' Nat'l Bank, Houlton	14,377.96	\$568,621.95
	<hr/>	
Passamaquoddy Indians' Fund		
Balance July 1, 1930.	113,707.09	
Invested in Merrill Trust Co., Milo Branch	20,307.17	134,014.26
	<hr/>	

Penobscot Indians' Fund

The amount to the credit of this fund is \$88,092.44. \$50,000.00 of said sum was received from sale of four townships of

land purchased by the state of said tribe in 1833, to which have been added receipts from leases of the shores of several islands in Penobscot River		88,092.44
Augusta State Hospital		
Williams Legacy, (Chap. 220, Res. 1897) .		1,000.00
Gilman Legacy, (Chap. 131, Res. 1905) . . .		820.76
Jordan Forestry Fund, (Chap. 67, Res. 1919)		1,000.00
State School for Girls Fund, (Chap. 174, P. L. 1909)		
Nellie F. Shaw Fund	\$4,750.00	
Peter F. Lane Fund	1,156.65	
Eliza Mustard Fund	3,912.50	
Augustus Hopkins Fund	1,000.00	10,819.15
Sanford Legacy, State School for Boys, (Chap. 197, P. L. 1856)		700.00
Sanford Legacy, Deaf, Dumb and Blind, (Chap. 43, Res. 1911)		600.00
Total Permanent Funds		<u>\$805,668.56</u>

FUNDED DEBT OF THE STATE

Bonds Outstanding June 30, 1931

Highway and Bridge Bonds	\$17,556,500.00	
Kennebec Bridge Loan Bonds	3,000,000.00	
Waldo-Hancock Bridge Bonds	700,000.00	
State Pier Bonds	1,150,000.00	
Soldiers' Bonus Bonds	301,000.00	
War Loan Bonds	514,200.00	
Abner Coburn Fund, Augusta State Hospital This is represented by one unnegotiable 4% registered bond renewed July 1, 1917, (Chap. 70, Res. 1887 and Chap. 89, P. L. 1917)	50,000.00	
Abner Coburn Bequest, University of Maine This is represented by one unnegotiable 4% registered Bond, (Chap. 105, Res. 1887 and Chap. 47, Res. 1917)	100,000.00	
Land Grant Fund, University of Maine . . .	118,300.00	
This is represented by one unnegotiable 5% registered Bond, (Chap. 226, Res. 1889 and Chap. 142, Res. 1919)		
Municipal War Debt Loan	500.00	23,490,500.00

*Trust Funds on Which Interest is Paid and
Which are Regarded as Funded Obligations,
the State Annually Paying Interest on Same.*

Permanent School Fund	\$568,621.95*
Passamaquoddy Indians' Fund	134,014.26†
Penobscot Indians' Fund	88,092.44
Joseph H. Williams Legacy	1,000.00
(Chap. 220, Res. 1892)	
Helen A. Gilman Legacy	820.76
(Chap. 130, Res. 1905)	
Nellie F. Shaw Fund, State School for Girls .	4,750.00
(Chap. 174, P. L. 1909)	
Peter F. Lane Fund, State School for Girls . .	1,156.65
Chap. 174, P. L. 1909)	
Eliza Mustard Legacy, State School for Girls	3,912.50
(Chap. 174, P. L. 1909)	
Augustus Hopkins Legacy, State School for Girls	1,000.00
(Chap. 174, P. L. 1909)	
Isaac Sanford Legacy	
To State School for Boys	700.00
(Chap. 197, P. L. 1856)	
To Indigent Blind, Deaf and Dumb	600.00
(Chap. 43, Res. 1911)	
Benjamin C. Jordan Fund	1,000.00
(Chap. 67, Res. 1909)	
	—————805,668.56
Total Funded Debt	\$24,296,168.56

*At the close of the fiscal year 1930-1931 by the funding process provided by Chap. 222, P. L. 1923, \$46,299.88 of the Permanent School Fund had been invested in special deposits.

†At the close of the fiscal year 1930-1931 by the funding process provided by Chap. 222, P. L. 1923, \$20,307.17 of the Passamaquoddy Indians' Fund had been invested in special deposits.

TRUST FUNDS FOR WHICH SECURITIES ARE HELD

June 30, 1931

Robie Library Fund, Augusta State Hospital	\$2,000.00
(Chapter 42, Res. 1911)	
Represented by twenty shares First National Bank Stock of Portland	
Col. John Black Fund, Augusta State Hospital	*2,000.00
Represented by twenty shares First National Bank Stock of Portland	

Mrs. S. A. Orne Amusement Fund, Augusta State Hospital.....	1,000.00
Represented by \$1,000 Coupon Bond, American Tel. and Tel. Co.	
Robie Amusement Fund, Bangor State Hospital... (Chapter 42, Res. 1911)	2,000.00
Represented by twenty shares First National Bank Stock of Portland	
Carlton Fund.....	1,000.00
(Chapter 60, Res. 1911)	
Interest on same to be paid to College of Agriculture, by the terms of Chapter 10, Res. 1925.	
Represented by Salt Lake & Ogden Ry. Co. Bond	
Levi M. Stewart Fund, Western Maine Sanatorium	75,000.00
Represented by State, Municipal and Corporate Bonds	
Velora M. Chase Fund.....	844.82
Represented by Savings Deposit Book, No. 522, First National Granite Bank, Augusta	
John M. Prescott Fund, Central Maine Sanatorium	1,000.00
Represented by City of Biddeford Bond	
John M. Prescott Fund, Western Maine Sanatorium	1,000.00
Represented by two Liberty Loan Bonds	
Brown Company Fund, Western Maine Sanatorium	1,200.00
Represented by twelve shares Brown Co. stock	
Western Maine Sanatorium Fund.....	3,468.94
Represented by Savings Book No. 7551, Merrill Trust Co., Kineo Branch	
State School for Girls, Godfrey Fund.....	893.00
Represented by Savings Book No. 21348, Augusta Trust Co.	
Pownal State School, Joseph C. Greene Fund.....	6,000.00
Represented by Savings Book No. 22688, Augusta Trust Co.	
Maine Teachers' Retirement Association Fund....	9,404.18
Represented by Savings Book No. 17589, State Trust Co.....	\$8,813.63
Represented by Savings Book No. 17590, State Trust Co. (Reserve Fund).....	590.55
Permanent School Fund, Investment Account....	46,299.88
Represented by Savings Book No. 6605, Guilford Trust Co.....	\$31,921.92
Represented by Savings Book No. 7280, Farmers' National Bank, Houlton.....	14,377.96

Passamaquoddy Indians Fund, Investment Acct.	20,307.17
Represented by Savings Book No. 7575, Merrill Trust Co., Kineo Branch	
State Military and Naval Children's Home, Investment Account	2,261.62
Represented by Savings Book No. 22722, Augusta Trust Co.	
State Military and Naval Children's Home Funds. Represented by Liberty Loan and Corporate Bonds	10,000.00
Madawaska Territory School Fund	5,112.50
Represented by Savings Book No. 1090, Phillips Savings Bank	
Houlton Academy Fund	2,025.00
Represented by Savings Book No. 34183, Skowhegan Savings Bank	
Foxcroft Academy Fund	1,012.50
Represented by Savings Book No. 34184, Skowhegan Savings Bank	
Hebron Academy Fund	1,012.50
Represented by Savings Book No. 34185, Skowhegan Savings Bank	
School District No. 2 Madison Fund	1,012.50
Represented by Savings Book No. 34186, Skowhegan Savings Bank	
Helen A. Gilman Legacy	181.47
Represented by Savings Book No. 34187, Skowhegan Savings Bank	
Lands Reserved for Public Uses, First Mortgage Farm Loans	259,251.79
Lands Reserved Fund, (Chapter 303, P. L. 1917, as amended, and Chapter 216, Sec. 1, P. L. 1925)	‡320,000.00
Total	\$775,287.87

*The Treasurer of State has never had custody of \$500.00 of this amount, which is in the hands of the Trustees of the Augusta State Hospital.

†Included in Highway and Bridge Bonds shown under Funded Debt Statement.

STATE CONTINGENT FUND

July 1, 1930 to June 30, 1931

	<i>Debits</i>	<i>Credits</i>
<i>Adjutant General</i>		
Salary and Clerk Hire		\$ 49.32
Military Fund	\$ 22.00	
Armory Rentals		100.32
Publication of G. A. R. Records		13.35
Augusta Airport	524.25	

<i>Attorney General</i>	
Salary and Clerk Hire	1,049.57
General Office Expenses	749.86
Arrest and Apprehension of Criminals	1,920.94
<i>Bank Commissioner</i>	
Salary and Clerk Hire	5,016.55
General Office Expenses	5,139.32
<i>Board of Prison Commissioners</i>	
Per Diem and Expenses	115.27
State Probation Officer	800.00
<i>Board of State Assessors</i>	
Salary and Clerk Hire	1,310.31
General Office Expenses	1,624.02
Ascertaining Value of Wild Lands	6.07
<i>Bonds</i>	
Accrued Interest Waldo-Hancock Bridge Loan Bonds	28,000.00
Interest on Bonded Debt	85.00
<i>Charitable, Benevolent and Educational Institutions</i>	
Children's Aid Society	1,424.87
Eastern Maine Orphans' Home	56.00
Home for Aged Women, Belfast	300.00
Maine Children's Home Society	1,612.51
Maine Institution for the Blind, Home Teach- ing	526.81
Maine Institution for the Blind, Repairs and Equipment14
Maine Institution for the Blind, for Education St. Elizabeth's Asylum	5,050.00
York County Children's Aid Society	44.00 419.25
York County Children's Aid Society	145.40
<i>Commissioner of Agriculture</i>	
Salary and Clerk Hire	3,107.99
General Office Expenses	354.67
Division of Plant Industry	2,374.11
Division of Markets	340.15
Division of Inspections	1,583.10
Division of Animal Industry	20,532.62
Aid to Agricultural Societies and Fairs	960.91
Farmers' Institutes and Dairymen's Confer- ence	395.23
Certification of Seed	20,606.90
Control and Suppression of the European Corn Borer	8.21
Highmoor Poultry Plant—Maintenance	779.90
Investigation of Sardine Herring on Maine Coast	565.41
<i>Commissioners of Uniform Legislation</i>	
Conference of Commissioners and Expenses	358.56

<i>Department of Labor and Industry</i>		
Salary and Clerk Hire		131.99
General Office Expenses		376.89
Emergency Employment Service	1,700.00	2.11
<i>Executive Department</i>		
Salary and Clerk Hire		971.75
General Office Expenses		3,512.94
Contingent Fund of the Governor and Council		3,557.07
Examination and Commitment of Insane		
State Beneficiaries		558.28
Insurance on State Institutional Buildings,		
not Covered by Insurance	35,000.00	
Payroll of Council and Visiting Committees .	3,000.00	84.42
Survey by National Institute of Public Ad-		
ministration	824.59	
Support of Paupers	41,380.74	1,697.02
Soldiers' Pensions		15,440.04
Burial Expenses of Soldiers, Sailors and Their		
Widows		810.60
Expenses of Pardon Hearings		1,000.00
Retiring and Pensioning State Employees . .		4,188.11
Insurance on State House and Contents . . .		2,332.56
Dependents of World War Veterans		2,508.60
Support of Needy Blind		13.63
Education of the Blind		1,432.48
<i>Forest Commissioner</i>		
General Office Expenses		60.83
State Forest Nursery		1,328.73
Control of White Pine Blister Rust		82.03
Study and Control of the Birch Saw-fly Leaf		
Miner and Birch Case Bearer		2,836.08
Administration of Public Lands		324.35
<i>Industrial Accident Commission</i>		
General Office Expenses	560.37	
<i>Insurance Commissioner</i>		
General Office Expenses		1,357.53
<i>Legislative Department</i>		
Legislative Expenses		15,149.13
Legislative Expenses—Special Session, Au-		
gust, 1930		5,354.18
Revisor of Statutes	3,250.00	40.12
Budget Committee	497.64	
<i>Maine State Library</i>		
Salary and Clerk Hire		1,469.58
Maintenance and General Office Expenses .	400.00	414.15
Traveling Libraries		1,818.23
Ancient Vital Statistics		6.80
Donations for Founding Free Public Libraries		99.45

STATE AUDITOR'S REPORT

25

Free Public Libraries.....		902.75
Reports of Judicial Decisions.....		80.00
Binding Public Documents.....		300.00
History of Brooks.....		500.00
<i>Miscellaneous</i>		
Historical and Beauty Spots of Maine.....	500.00	
New England Railroad Committee.....	1,726.00	
Revision of Statutes.....	6,635.99	200.00
Property Exempt from Taxation.....		1,000.00
Revision of Probate Rules and Blanks.....	1,000.00	
State Purchasing Agents' Association.....	166.67	
Printing Survey of River and Stream Condi- tions.....	1,051.43	
Railroad and Telegraph Tax.....		40,853.44
War Bond Sinking Fund.....		182,299.53
Damage by Dogs, etc.....		58,323.25
Commission to Investigate Sunday Laws....		301.20
Old Military Reservations and Care of Old Forts.....		5,167.68
Committee to Investigate Workmen's Com- pensation Act.....		292.93
Memorial to Harold T. Andrews.....		132.55
To Investigate and Recommend regarding Sales Tax.....		2,367.94
<i>Passamaquoddy Tribe of Indians</i>		
General Expenses.....	1,776.00	
<i>Penobscot Tribe of Indians</i>		
General Expenses.....	2,663.10	94.65
<i>Public Utilities Commission</i>		
Salary and Clerk Hire.....	5,000.00	119.07
General Office Expenses.....	1,000.00	733.94
Aid to Navigation.....		153.17
Salary and Expenses of Consulting Engineer.	4,500.00	2,250.65
<i>Sea and Shore Fisheries</i>		
Salary and Clerk Hire.....		13.90
Pay and Expenses of Wardens.....	1,201.62	
Propagation of Shell Fish.....		47.05
<i>Secretary of State</i>		
Salary and Clerk Hire.....		293.48
General Office Expenses.....		1,783.59
Advertising Franchise Tax.....		347.98
Expenses of Primary Election.....		4,265.35
Ballot Boxes for Towns.....		200.00
Special Election.....		108.40
Expenses of Australian Ballot, September Election.....		2,295.25
Circus Licenses.....		2,500.00

<i>State Auditor</i>		
Salary and Clerk Hire		623.30
General Office Expenses	2,500.00	335.52
<i>State Board of Arbitration and Conciliation</i>		
Per Diem and Expenses		233.84
<i>State Commissioner of Education</i>		
Interest on Lands Reserved	1,458.13	241.47
Pensions for Retired Teachers	3,807.81	
<i>State Department of Health</i>		
Salary and Clerk Hire		3,694.38
General Office Expenses	38.40	2,484.29
Maternity and Child Welfare Work		647.53
Aroostook Test Laboratory		633.53
Aid of Typhoid Carriers		2,271.45
District Health Centers		1,292.89
Venereal Diseases		2 086.51
License Fees, Eating and Lodging Houses and Camps		12,723.17
Infantile Paralysis Control	3,000.00	
<i>State Department of Public Welfare</i>		
Salary and Clerk Hire		64.43
General Office Expenses		503.58
Aid to Mothers with Dependent Children		4,052.28
Board and Care of Neglected Children	65.50	1,874.67
Employees' Traveling Expenses		540.93
Commissioners' Traveling Expense and per Diem		166.40
<i>State Park Commission</i>		
Maintenance and Improvements		652.20
<i>State Highway Police</i>		
Salary and Expenses	425.00	
<i>Superintendent of Public Buildings</i>		
Salary and Wages	15.50	1,159.61
Maintenance and Improvements	87.11	3.63
<i>Supreme Judicial and Superior Courts</i>		
Salary and Clerk Hire		10,793.02
Expenses of Law Courts		1,738.21
Clerks of Law Courts		152.53
Expenses of Justices		1,099.44
Stationery, Postage, Telephone, etc.	268.13	23.30
<i>Treasurer of State</i>		
Salary and Clerk Hire		636.79
General Office Expenses		650.99
<i>Trustees</i>		
Hospital Trustees, Per Diem and Expenses		1,583.56
Tuberculosis Sanatoriums	409.54	
Juvenile Institutions	362.31	16.92
<i>University of Maine</i>		
State Geologist		1,730.84

Augusta State Hospital

Personal Services		82.15
Maintenance		33,652.06
Repairs and Equipment		1,144.70
Dredging River		96.11

Bangor State Hospital

Personal Services		366.94
Maintenance		5,839.27
Repairs and Equipment	45.00	91.31
Laundry Equipment and Remodeling Kitchen		124.66
New Piggery		1.63

Central Maine Sanatorium

Personal Services	197.71	1,159.75
Maintenance	4,551.58	4,807.24
Repairs and Equipment		156.39
Laying Water Main	146.38	
Construction and Equipment of Building for Patients		35.04

Maine School for the Deaf

Personal Services		205.29
Maintenance		1,933.95
Repairs and Equipment		1,658.89

Maine State Prison

Maintenance	650.00	20,288.31
Permanent Improvements	888.22	912.34
Retiring and Pensioning Prison Officials		1,070.27

Northern Maine Sanatorium

Maintenance	1,512.42	124.59
Repairs and Equipment	352.95	118.04
Nurses' Home		2.47

Pownal State School

Personal Services		383.81
Maintenance		430.12
Repairs and Equipment		5,074.20
Administration Building		5.83

State Military and Naval Children's Home

Personal Services		38.89
Maintenance		15.59
Repairs and Equipment	1,384.00	23.89

State Reformatory for Men

Personal Services	135.29	220.83
Maintenance		1.77

State Reformatory for Women

Personal Services		354.92
Maintenance		214.95
Repairs and Equipment		2,726.73
Detention Building		210.26

<i>State School for Boys</i>		
Personal Services		1,390.68
Maintenance		1,512.54
Repairs and Equipment		76.15
<i>State School for Girls</i>		
Personal Services		406.40
Maintenance		255.99
Repairs and Equipment		612.90
<i>Western Maine Sanatorium</i>		
Personal Services		1,232.12
Maintenance		44.81
Repairs and Equipment		2.51
Superintendent's Cottage		1,205.01
<i>Receivers' Fund for Defunct Banks</i>		
Waldo Trust Company	2,965.13	
<i>Temporary Loan</i>		
Discount	2,982.22	
		<hr/>
	\$170,672.73	\$601,393.58
Sinking Fund Reserve	\$1,956,941.12	
Balance to State Contingent Fund June 30,		
1931	300,000.00	
State Contingent Fund Balance July 1, 1930.		300,000.00
Balance from Surplus Revenue		1,526,220.27
		<hr/>
	\$2,427,613.85	\$2,427,613.85

DETAIL OF EXPENDITURES

July 1, 1930 to June 30, 1931

<i>Adjutant General</i>		
Salary of Adjutant General		\$4,000.00
Publication of Grand Army Records		281.25
Printing Reports of Adj. General.		13,046.18
Military Fund		
Telephone and Telegraph	\$485.66	
Stationery and Supplies	1,692.67	
Postage	1,516.48	
Furniture and Equipment	715.35	
Buildings and Grounds	2,206.72	
Clerk Hire	16,935.07	
Laborers	19,066.75	
Personal Services	33,135.13	
Transportation	1,556.43	
Compensation for Injuries Re-		
ceived	354.95	
Subsistence	3,954.89	
General Expenses	21,168.19	

STATE AUDITOR'S REPORT

29

Extra Pay War with Spain.....	22.00		
Printing Adjutant General's Report.....	88.20	102,898.49	
		<hr/>	
Armory Rentals			
Personal Services.....	\$2,086.66		
Rent of Offices.....	600.00		
Improvement and Repairs.....	526.90		
Rentals to Cities and Towns.....	19,966.67		
Expenses.....	1,825.17	25,005.40	
		<hr/>	
Augusta Airport			
Services Civil Engineer.....		524.25	
Salary of Adjutant General, 1930..		98.75	
Armory Rentals, 1930			
Personal Services.....	\$46.66		
Expenses.....	28.71	75.37	\$145,929.69
		<hr/>	
<i>Attorney General</i>			
Salary and Clerk Hire			
Attorney General.....	\$4,000.00		
Deputy Attorney General.....	3,500.00		
Assistant Attorney General.....	3,250.00		
Clerk Hire.....	3,798.34		
Investigators.....	2,910.00	17,458.34	
		<hr/>	
General Office Expenses			
Furniture and Equipment.....	\$320.56		
Postage.....	325.43		
Telephone and Telegraph.....	664.86		
Stationery and Supplies.....	895.95		
Printing and Binding Reports..	5.00		
Traveling Expenses.....	3,084.18	5,295.98	
		<hr/>	
Arrest and Apprehension of Criminals			
Services.....	\$2,021.00		
Expenses.....	3,172.38	5,193.38	
		<hr/>	
Salary and Clerk Hire, 1930			
Attorney General.....	\$98.75		
Deputy Attorney General.....	86.47		
Assistant Attorney General.....	80.58		
Clerk Hire.....	102.92		
Investigators.....	125.00	493.72	
		<hr/>	
General Office Expenses, 1930			
Postage.....	\$39.68		
Telephone and Telegraph.....	41.25		

Stationery and Supplies.....	108.25		
Traveling Expenses.....	91.05	280.23	
		<hr/>	
Arrest and Apprehension of Crimi- nals, 1930			
Services.....	\$125.00		
Expenses.....	165.23	290.23	29,011.88
		<hr/>	
<i>Bank Commissioner</i>			
Salary and Clerk Hire			
Bank Commissioner.....	\$5,000.00		
Deputy Bank Commissioner....	3,500.00		
Examiners.....	21,426.12		
Clerk Hire.....	2,247.34	32,173.46	
		<hr/>	
General Office Expenses			
Postage.....	\$237.14		
Furniture and Equipment.....	59.68		
Salaries of Verification Clerks...	1,585.00		
Stationery and Supplies.....	1,603.01		
Telephone and Telegraph.....	52.81		
Advertising.....	470.17		
Traveling Expenses.....	18,145.87		
Printing and Binding Report...	378.60		
Miscellaneous.....	40.00	22,572.28	
		<hr/>	
Expenses of Organizing Trust Com- panies			
Expenses.....		137.17	
Loan Agency Inspection			
Salary of Inspector.....	\$2,032.72		
Expenses.....	633.09	2,665.81	
		<hr/>	
Registration of Dealers in Securities			
Salary of Examiner.....	\$2,286.99		
Clerk Hire.....	1,325.00		
Expenses.....	4,239.82	7,851.81	
		<hr/>	
Salary and Clerk Hire, 1930			
Bank Commissioner.....	\$123.31		
Deputy Bank Commissioner....	86.42		
Examiners.....	490.38		
Clerk Hire.....	32.66	732.77	
		<hr/>	
General Office Expenses, 1930			
Salaries of Verification Clerks...	\$195.00		
Postage.....	245.90		
Advertising.....	65.52		

Freight, Express and Trucking..	.79		
Telephone and Telegraph.....	48.40		
Stationery and Supplies.....	56.86		
Traveling Expenses.....	1,076.75	1,689.22	67,822.52
<hr/>			
<i>Board of Prison Commissioners</i>			
Salary of Probation Officer.....		\$2,100.00	
Salary of Clerk.....		300.00	
Per Diem and Expenses			
Per Diem.....	\$655.00		
Expenses.....	823.93	1,478.93	
<hr/>			
Salary of Probation Officer, 1930..		51.98	
Per Diem and Expenses, 1930			
Per Diem.....	\$115.00		
Expenses.....	127.45	242.45	4,173.36
<hr/>			
<i>Board of State Assessors</i>			
Salary and Clerk Hire			
Members of Board.....	\$7,876.57		
Clerk Hire.....	7,813.12	15,689.69	
<hr/>			
General Office Expenses			
Furniture and Equipment.....	\$113.35		
Postage.....	373.07		
Telephone and Telegraph.....	92.24		
Printing and Binding Report...	3,210.13		
Stationery and Supplies.....	1,588.01		
Traveling Expenses.....	2,214.60		
Advertising.....	56.60		
Insurance on Car.....	11.44	7,659.44	
<hr/>			
Ascertaining Value of Wild Lands			
Services.....	\$8,777.07		
Expenses.....	1,331.17	10,108.24	
<hr/>			
Salary and Clerk Hire, 1930			
Members of Board.....	\$210.29		
Clerk Hire.....	208.92	419.21	
<hr/>			
General Office Expenses, 1930			
Postage.....	\$115.62		
Telephone and Telegraph.....	15.58		
Traveling Expenses.....	317.35		
Stationery and Supplies.....	55.05		
Advertising.....	25.58		
Insurance on Car.....	2.24	531.42	
<hr/>			

Ascertaining Value of Wild Lands,
1930

Services	61.25	34,469.25
<hr/>		
<i>Bonds</i>		
Accrued Interest—Highway Loan Bonds	\$699,675.00	
Reserve to Retire Highway Loan Bonds	581,000.00	
Interest on Bonded Debt	11,915.00	
Accrued Interest—Soldiers' Bonus Bonds	23,500.00	
Reserve to Retire Soldiers' Bonus Bonds	301,000.00	
Accrued Interest—State Pier Bonds	43,700.00	
Accrued Interest—War Loan Bonds	23,614.00	
Reserve to Retire War Loan Bonds	50,000.00	
Accrued Interest—Kennebec Bridge Loan Bonds	120,440.00	
Kennebec Bridge Loan Bonds, Pay- ment of Principal	11,236.66	
Accrued Interest—Waldo-Hancock Bridge Loan Bonds	13,940.00	1,880,020.66
<hr/>		

*Charitable, Benevolent and
Educational Institutions*

Public and Private Hospitals		
Salaries of Hospital Investigators	\$3,449.70	
Office Expenses	322.77	
Traveling Expenses	2,545.14	
Payments to Hospitals for Care and Treatment of Patients . . .	160,962.21	167,279.82
<hr/>		
Bangor Anti-Tuberculosis Assn.	4,109.27	
Children's Aid Society	2,175.92	
Children's Heart Work Society . . .	2,000.00	
Eastern Maine Orphans' Home . . .	2,517.00	
Good Samaritan Association	5,250.00	
Healy Asylum	6,000.00	
Home for Aged Women, Belfast . . .	300.00	
Home for Aged Women, Rockland . .	300.00	
Maine Children's Home Society . . .	3,774.25	
Maine Mission for the Deaf	200.00	
Maine Institution for the Blind for Education	13,281.00	
Maine Institution for the Blind for Home Teaching	276.15	

St. Elizabeth's Asylum and Holy Innocents' Home			
St. Elizabeth's Asylum.....	\$1,143.50		
Holy Innocents' Home.....	4,356.50	5,500.00	
	<hr/>		
St. Joseph's Orphanage.....		4,000.00	
St. Louis Home and School for Boys		2,500.00	
Temporary Home for Women and Children.....		3,500.00	
Waldo County General Hospital..		1,000.00	
York County Children's Aid Society		2,000.00	
Public and Private Hospitals, 1930			
Salaries of Hospital Investigators	\$76.22		
Traveling Expenses.....	115.41		
Payments to Hospitals for Care and Treatment.....	8,528.20	8,719.83	
	<hr/>		
Children's Aid Society, 1930.....		168.00	
Children's Heart Work Society, 1930		102.00	
Eastern Maine Orphans' Home, 1930.....		82.21	
Healy Asylum, 1930.....		450.00	
Home for Aged Women, Rockland, 1930.....		150.00	
Maine Children's Home Society, 1930.....		543.50	
Maine Mission for the Deaf, 1930.		50.00	
Maine Institution for the Blind for Education, 1930.....		1,095.00	
Maine Institution for the Blind for Home Teaching, 1930.....		59.95	
St. Elizabeth's Asylum and Holy Innocents' Home, 1930			
St. Elizabeth's Asylum.....	\$333.00		
Holy Innocents' Home.....	177.50	510.50	
	<hr/>		
Temporary Home for Women and Children, 1930.....		76.70	
York County Children's Aid Society, 1930.....		170.58	238,141.68
		<hr/>	
<i>Commissioner of Agriculture</i>			
Salary and Clerk Hire			
Commissioner.....	\$3,499.99		
Chief, Division of Plant Industry	3,000.00		
Chief, Division of Animal Industry.....	3,000.00		

Chief, Division of Markets and Shipping Point Inspections...	3,000.00	
Chief, Division of Inspections...	3,000.00	
Assistant, Division of Markets...	2,200.00	
State Horticulturist.....	1,800.00	
Dairy Inspector.....	2,200.00	
Sheep Specialist.....	2,000.00	
Sealer of Weights and Measures.	1,500.00	
Statistician.....	1,400.00	
Clerk Hire.....	8,614.87	35,214.86
<hr/>		
General Office Expenses		
Postage.....	\$1,860.58	
Furniture and Equipment.....	402.02	
Telephone and Telegraph.....	2,576.80	
Traveling Expenses.....	4,478.19	
Miscellaneous.....	603.47	
Stationery and Supplies.....	4,867.56	14,788.62
<hr/>		
Aid to Agricultural Societies and Fairs		
Maine State Pomological Society	\$2,007.26	
Maine Seed Improvement Association.....	916.41	
Maine State Agricultural Society	2,715.63	
Cherryfield Agricultural Society.	272.78	
Cochnewagen Agricultural Society.....	345.50	
Cornish Agricultural Society...	439.11	
Cumberland Farmers' Club.....	397.45	
Eastern Maine State Fair.....	1,743.39	
Franklin County Agricultural Society.....	2,396.25	
Guilford Athletic Association...	207.36	
Hancock County Agricultural Society.....	369.14	
Hancock County Fair Association	258.35	
Houlton Agricultural Society...	1,188.09	
Kennebec County Agricultural Society.....	217.74	
Lincoln County Agricultural Society.....	560.37	
Litchfield Farmers' Club.....	231.93	
New Gloucester and Danville Agricultural Society.....	328.91	
New Waterville Fair.....	418.04	
Norridgewock Agricultural Society.....	285.60	

Northern Maine Fair.....	3,000.00	
North Franklin Agricultural Society.....	311.46	
North Knox Agricultural Society.....	494.47	
North Penobscot Agricultural Society.....	183.20	
Oxford County Agricultural Society.....	1,571.69	
Oxford No. Agricultural Society.....	246.46	
Penobscot and Piscataquis Fair Association.....	924.40	
Piscataquis Valley Fair Association.....	420.54	
Sagadahoc Agricultural Society.....	1,667.92	
Shapleigh and Acton Agricultural Society.....	199.34	
Somerset Central Society.....	1,441.89	
South Kennebec Agricultural Society.....	302.99	
Waldo and Penobscot Agricultural Society.....	292.76	
Washington County Agricultural Society.....	304.95	
Waterboro Grange Fair.....	289.17	
Wesserunsett Valley Fair.....	647.68	
Western Maine Agricultural Exposition.....	753.02	
West Oxford Agricultural Society.....	1,240.42	
World's Fair Association.....	266.19	
Androscoggin Poultry and Pet Stock Association.....	458.53	
Maine State Poultry Association.....	1,114.91	
South Berwick Poultry Association.....	212.93	
St. Georges' Agricultural Society.....	220.73	31,864.96
	<hr/>	
Certification of Seed		
Services.....	\$14,758.35	
Expenses.....	18,052.34	
Compensation for Injuries Received.....	774.90	33,585.59
	<hr/>	
Control and Suppression of European Corn Borer		
Services.....	\$6,497.00	
Expenses.....	4,134.84	10,631.84
	<hr/>	

Division of Animal Industry

Salaries of Regularly Employed Veterinarians.....	\$5,000.00	
Salary of Assistant Dairy Inspectors.....	2,485.00	
Clerk Hire.....	555.89	
Other Inspectors and Veterinarians.....	342.50	
Equipment.....	833.75	
Expenses.....	16,680.62	
(Check for \$21.00 Returned)		
Condemned Animals.....	13,945.15	39,842.91

Division of Inspections

Dodge Sedan.....	\$545.00	
Ford Sedan.....	450.70	
Equipment.....	146.31	
Services.....	6,770.00	
Expenses.....	25,918.60	33,830.61

Division of Markets and Shipping
Point Inspection

Services.....	\$22,843.37	
Expenses.....	15,275.85	
Side Car for Motorcycle.....	122.00	
Other Equipment.....	401.56	38,642.78

Division of Plant Industry

Services.....	\$11,509.50	
Expenses.....	12,615.02	
Two Ford Coupes.....	564.70	
Ford Station Wagon.....	669.35	
Compensation for Injuries Received.....	184.63	25,543.20

Farmers' Institutes and Dairymen's
Conferences

Farmers' Institutes		
Services.....	\$301.00	
Expenses.....	1,797.72	
Dairymen's Conference		
Services.....	115.00	
Expenses.....	499.92	
Maine State Poultry Association	503.88	
Androscoggin Poultry and Pet Stock Association.....	279.20	
South Berwick Poultry Association.....	216.92	3,713.64

Study and Control of the Fruit or		
Blueberry Fly		
Services	\$4,950.00	
Expenses	322.43	5,272.43
<hr/>		
Blueberry Inspection Service		
Services	\$2,661.60	
Expenses	267.97	2,929.57
<hr/>		
Sardine Inspection Service		
Services	\$18,390.19	
Expenses	889.57	
Ford Roadster	537.00	
Ford Station Wagon	695.00	20,511.76
<hr/>		
Poultry Plant at Highmoor Farm		
Construction of Building	\$12,088.00	
Services of Architects	904.46	
Heating and Plumbing	3,363.35	
Oil Heaters	1,701.00	
Miscellaneous	1,744.50	19,801.31
<hr/>		
Highmoor Poultry Plant		
Maintenance		
Services	4,356.84	
Expenses	4,720.07	
Equipment	292.01	9,368.92
<hr/>		
Investigation of Sardine Herring on		
Maine Coast		
Services	\$3,678.33	
Expenses	2,359.38	
Equipment	396.88	6,434.59
<hr/>		
General Office Expenses, Deficiency		
Traveling Expenses	\$60.24	
Stationery and Supplies	10.00	70.24
<hr/>		
Salary and Clerk Hire, 1930		
Commissioner	\$86.47	
Chief, Division of Plant Industry	74.19	
Chief, Division of Animal In-		
dustry	74.19	
Chief, Division of Markets and		
Shipping Point Inspection	74.19	
Chief, Division of Inspections . .	74.19	
Assistant, Division of Markets . .	54.34	
State Horticulturist	44.41	

Dairy Inspector	54.34	
Sheep Specialist	49.63	
Sealer of Weights and Measures	37.35	
Statistician	34.99	
Clerk Hire	226.99	885.28
<hr/>		
General Office Expenses, 1930		
Postage	\$204.74	
Furniture and Equipment	23.50	
Telephone and Telegraph	291.26	
Stationery and Supplies	377.37	
Traveling Expenses	295.66	
Express, Freight and Trucking	1.98	
Miscellaneous	12.00	1,206.51
<hr/>		
Certification of Seed, 1930		
Services	\$933.75	
Expenses	668.14	1,601.89
<hr/>		
Control and Suppression of European Corn Borer, 1930		
Services	\$56.00	
Expenses	126.67	182.67
<hr/>		
Division of Animal Industry, 1930		
Salary of Regularly Employed Veterinarians	\$124.33	
Salary of Assistant Dairy Inspector	35.00	
Other Inspectors and Veterinarians	48.00	
Expenses	1,331.98	
Condemned Animals	461.77	2,001.08
<hr/>		
Division of Inspections, 1930		
Services	\$535.00	
Expenses	2,790.39	3,325.39
<hr/>		
Division of Markets and Shipping Point Inspection, 1930		
Services	\$280.83	
Expenses	1,137.27	
Equipment	264.35	1,682.45
<hr/>		
Division of Plant Industry, 1930		
Services	\$152.00	
Expenses	1,149.06	

Compensation for Injuries Received.....	128.46	1,429.52	
<hr/>			
Farmers' Institutes and Dairymen's Conferences, 1930			
Farmers' Institutes			
Services.....	\$25.00		
Expenses.....	18.40	43.40	\$344,406.02
<hr/>			
<i>Commissioners of Pharmacy</i>			
Per Diem and Expenses			
Per Diem.....	\$800.00		
Expenses.....	423.56		
Other Expenses.....	92.72	1,316.28	1,316.28
<hr/>			
<i>Commissioners on Uniform Legislation</i>			
Conference of Commissioners and Expenses			
Contribution to National Conference.....	\$200.00		
Traveling Expenses.....	241.44	441.44	441.44
<hr/>			
<i>County Attorneys</i>			
Salaries			
Androscoggin County.....	\$1,800.00		
Androscoggin County, Assistant	1,000.00		
Aroostook County.....	1,500.00		
Cumberland County.....	2,600.00		
Cumberland County, Assistant.	1,800.00		
Franklin County.....	750.00		
Hancock County.....	1,200.00		
Kennebec County.....	1,400.00		
Knox County.....	1,000.00		
Lincoln County.....	1,000.00		
Oxford County.....	1,200.00		
Penobscot County.....	1,800.00		
Piscataquis County.....	700.00		
Sagadahoc County.....	1,000.00		
Somerset County.....	1,200.00		
Waldo County.....	1,000.00		
Washington County.....	900.00		
York County.....	1,600.00	23,450.00	23,450.00
<hr/>			
<i>Department of Labor and Industry</i>			
Salary and Clerk Hire			
Commissioner.....	\$2,000.00		
Special Agent.....	1,982.34		
Woman Factory Inspector.....	1,252.00		
Clerk Hire.....	2,399.67	7,634.01	
<hr/>			

General Office Expenses

Furniture and Equipment.....	\$364.81	
Postage.....	156.26	
Telephone and Telegraph.....	165.96	
Stationery and Supplies.....	665.73	
Traveling Expenses.....	2,167.05	3,519.81

Emergency Employment Service

Services.....	\$1,180.00	
Expenses.....	517.89	1,697.89

Salary and Clerk Hire, 1930

Commissioner.....	\$49.63	
Special Agent.....	44.33	
Woman Factory Inspector.....	28.00	
Clerk Hire.....	53.67	175.63

General Office Expenses, 1930

Furniture and Equipment.....	\$69.00		
Postage.....	25.84		
Telephone and Telegraph.....	57.27		
Stationery and Supplies.....	11.87		
Traveling Expenses.....	105.94	269.92	13,297.26

Department of Public Welfare

Salary and Clerk Hire

Secretary of Board.....	\$3,912.50	
Clerk Hire.....	7,159.52	11,072.02

General Office Expenses

Furniture and Equipment.....	\$2,133.12	
Postage.....	958.12	
Telephone and Telegraph.....	1,300.34	
Stationery and Supplies.....	1,868.81	
Miscellaneous.....	68.94	
Expenses of Automobile.....	264.11	6,593.44

Aid to Mothers with Dependent Children

Aid Granted.....	\$221,407.50	
Salaries of Field Agents.....	8,211.15	229,618.65

Board and Care of Neglected Children

Board, Care and Clothing.....	\$288,031.10	
Postage.....	320.00	
Salaries of Field Workers.....	12,343.48	

Salaries of Purchasing Agent and Assistants.....	2,572.50	
Clerk Hire.....	1,283.50	
Assistant Attorney General Services.....	3,500.00	
Expenses.....	1,151.86	
Service of Janitor.....	156.50	
Miscellaneous.....	19.25	309,378.19
<hr/>		
Commissioners' Traveling Expenses and Per Diem		
Per Diem.....	\$440.00	
Traveling Expenses.....	1,043.60	1,483.60
<hr/>		
Employees' Traveling Expenses		
Secretary.....	\$2,447.25	
Traveling Expenses.....	12,752.98	15,200.23
<hr/>		
Salary and Clerk Hire, 1930		
Secretary of Board.....	\$87.50	
Clerk Hire.....	159.82	247.32
<hr/>		
General Office Expenses, 1930		
Furniture and Equipment.....	\$183.62	
Postage.....	154.45	
Telephone and Telegraph.....	146.95	
Stationery and Supplies.....	173.95	
Automobile.....	18.38	677.35
<hr/>		
Aid to Mothers with Dependent Children 1930		
Aid Granted.....	\$107.50	
Salaries of Field Agents.....	185.51	293.01
<hr/>		
Board and Care of Neglected Children, 1930		
Board, Care and Clothing.....	\$21,943.79	
Postage.....	50.00	
Salaries of Field Workers.....	260.93	
Salaries of Purchasing Agent and Assistants.....	57.17	
Clerk Hire.....	22.17	
Janitor.....	3.50	
Salary of Asst. Attorney General	86.38	
Traveling Expenses of Assistant Attorney General.....	133.29	22,557.23
<hr/>		

Commissioners' Traveling Expenses and Per Diem, 1930			
Per Diem	\$95.00		
Traveling Expenses	241.05	336.05	
<hr/>			
Employees' Traveling Expenses, 1930			
Secretary	\$68.91		
Field Agents	984.19	1,053.10	\$598,510.19
<hr/>			
<i>Examining Boards</i>			
Board of Accountancy			
Per Diem	\$45.00		
Traveling Expenses	42.61		
Other Expenses	113.38	200.99	
<hr/>			
Board of Bar Examiners			
Per Diem	\$515.00		
Traveling Expenses	185.89		
Other Expenses	272.65	973.54	
<hr/>			
Board of Bar Examiners, Deficiency			
Per Diem	\$286.50		
Traveling Expenses	234.54		
Other Expenses	112.10		
		633.14	
Credit for payment June 30, 1930	167.83	465.31	
<hr/>			
Board of Chiropractic			
Per Diem	\$70.00		
Traveling Expenses	37.22		
Other Expenses	33.43	140.65	
<hr/>			
Board of Dental Examiners			
Per Diem	\$336.25		
Traveling Expenses	219.62		
Other Expenses	453.43	1,009.30	
<hr/>			
Board of Embalming Examiners			
Per Diem	\$40.00		
Expenses	525.41	565.41	
<hr/>			
Board of Optometry			
Per Diem	\$192.00		
Traveling Expenses	35.16		
Other Expenses	210.84	438.00	
<hr/>			

Board of Osteopathy			
Per Diem.....	\$265.00		
Traveling Expenses.....	274.04		
Other Expenses.....	111.71	650.75	
	<hr/>		
Board of Registration of Medicine			
Per Diem.....	\$800.00		
Traveling Expenses.....	194.34		
Other Expenses.....	65.82	1,060.16	
	<hr/>		
Board of Registration of Nurses			
Per Diem.....	\$610.00		
Traveling Expenses.....	478.34		
Other Expenses.....	1,678.32	2,766.66	8,270.77
	<hr/>		
<i>Executive Department</i>			
Salary and Clerk Hire			
Governor.....	\$5,000.00		
Private Secretary.....	2,869.17		
Assistant Secretary.....	2,897.91		
Messenger to Governor and Council.....	4,800.00		
Clerk Hire.....	6,158.91		
Superintendent of Public Printing Clerk Hire in Printing Depart- ment.....	3,130.00	2,399.68	27,255.67
	<hr/>		
General Office Expenses			
Traveling Expenses, Executive Department.....	11.10		
Traveling Expenses, Printing Department.....	276.80		
Equipment			
Executive Department.....	158.00		
Printing Department.....	108.40		
Telephone and Telegraph			
Executive Department.....	1,590.05		
Printing Department.....	48.08		
Postage			
Executive Department.....	1,013.71		
Printing Department.....	47.08		
Stationery and Supplies			
Executive Department.....	1,884.52		
Printing Department.....	351.15	5,488.89	
	<hr/>		
Burial Expenses of Soldiers, Sailors and Widows of Soldiers and Sailors			
Reimbursement to Cities and Towns.....		2,700.00	

Contingent Fund of the Governor and Council		
Traveling Expenses of Governor.	\$837.30	
Automobile Mileage.	1,145.66	
Entertainment at Blaine House.	2,160.70	
Telephone at Blaine House.	466.55	
Salary of Governor's Chauffeur.	1,825.84	
Printing and Stationery.	231.04	
Dues to Governors' Conference.	100.00	
Contribution towards Expenses Governor's Ball.	100.00	
Traveling Expenses of Governor's Aide to Governors' Conference	115.61	
Flags.	94.30	
Traveling Expenses of Represent- ative of the Governor.	29.60	
Traveling Expenses of the Secre- tary.	17.40	
Miscellaneous.	26.60	7,150.60
<hr/>		
Education of the Blind		
Board, Tuition and Transporta- tion of Beneficiaries.		13,067.52
Examination and Commitment of Insane State Beneficiaries		
Reimbursement to Cities and Towns.		531.92
Insurance on State Institutional Buildings not covered by In- surance.		
		38,534.46
Pay Roll of Council and Visiting Committees		
Attending Meetings		
Services.	\$8,865.00	
Expenses.	4,166.52	
Committee Work		
Services.	290.00	
Expenses.	535.36	
Services of Lady Visitors.	480.00	
Expenses of Lady Visitors.	438.94	14,775.82
<hr/>		
Retiring and Pensioning State Em- ployees.		
		14,775.38
Soldiers' Pensions		
Reimbursement to Cities and Towns.	\$41,899.63	
Investigation.	49.27	
Special Pensions.	13,623.52	

Pensions to Employees who were Soldiers of the Civil War.....	702.00	56,274.42
Special Pensions.....		1,200.00
Support of Needy Blind Pensions.....	\$118,886.56	
Investigations.....	82.03	118,968.59
Support of Paupers Investigation.....	\$285.74	
Reimbursement to Cities and Towns.....	118,754.79	
Board, Transportation and Other Expenses Incidental to Care of Paupers.....	16,670.19	135,710.72
Dependents of World War Veterans Dependents.....	\$141,707.16	
Salary.....	1,805.00	
Traveling Expenses.....	2,315.27	
Postage.....	21.32	
Stationery and Supplies.....	80.97	
Printing.....	28.37	
Express.....	.52	145,958.61
Survey by National Institute of Public Administration.....		824.59
Burial Expenses of Soldiers, Sailors and Widows of Soldiers and Sailors, Deficiency Reimbursement to Cities and Towns.....		200.00
Examination and Commitment of Insane State Beneficiaries, De- ficiency Reimbursement to Cities and Towns.....		76.90
Soldiers' Pensions, Deficiency Reimbursement to Cities and Towns.....		480.00
Support of Paupers, Deficiency Reimbursement to Cities and Towns.....	\$4,773.81	
Other Expenses.....	160.00	4,933.81
Salary and Clerk Hire, 1930 Governor.....	\$123.31	
Private Secretary.....	58.33	

Assistant Secretary.....	60.74	
Messenger to the Governor and Council.....	118.60	
Clerk Hire.....	296.02	
Superintendent of Public Printing Clerk Hire in Printing Department.....	70.00	
	53.66	780.66
<hr/>		
General Office Expenses, 1930		
Furniture and Equipment		
Executive Department.....	\$84.00	
Telephone and Telegraph		
Executive Department.....	228.51	
Printing Department.....	2.48	
Postage		
Executive Department.....	93.59	
Stationery and Supplies		
Executive Department.....	134.57	
Printing Department.....	25.74	568.89
<hr/>		
Burial Expenses of Soldiers, Sailors and Widows of Soldiers and Sailors, 1930		
Reimbursement to Cities and Towns.....		500.00
Education of the Blind, 1930		
Board, Tuition and Expenses of Beneficiaries.....		4,558.41
Contingent Fund of the Governor and Council, 1930		
Traveling Expenses of Governor.	\$55.90	
Expenses of Governor and Staff Officer to Governors' Confer- ence.....	375.80	
Automobile Mileage.....	152.81	
Telephone at Blaine House.....	101.59	
Entertainment at Blaine House..	125.00	
Salary of Governor's Chauffeur.	40.83	851.93
<hr/>		
Examination and Commitment of Insane State Beneficiaries, 1930		
Reimbursement to Cities and Towns.....		200.45
Insurance on State House and Con- tents, 1930		4,995.38

Pay Roll of Council and Visiting Committees, 1930			
Attending Meetings			
Services.....	\$240.00		
Expenses.....	251.30		
(Above bills amounting to \$491.30 paid twice. Checks returned and credited to appropriation)			
Committee Work			
Services of Lady Visitors.....	85.00		
Expenses of Lady Visitors....	88.74	665.04	
(Of the above amount, \$173.74, bills amounting to \$79.37 paid twice. Check returned and credited to appropriation)			
Soldiers' Pensions, 1930			
Reimbursement to Cities and Towns.....			
Towns.....	\$14,742.99		
Investigation.....	16.20		
Special Pensions.....	3,969.00	18,728.19	
<hr/>			
Support of Needy Blind, 1930			
Pensions.....	\$111.99		
Investigation.....	20.00	131.99	
<hr/>			
Support of Paupers, 1930			
Reimbursement to Cities and Towns.....			
Towns.....	\$50,630.77		
Investigation.....	12.30		
Board, Transportation and Other Expenses Incidental to Care of Paupers.....			
	957.23	51,600.30	\$672,489.14
<hr/>			
<i>Forest Commissioner</i>			
Salary and Clerk Hire			
Commissioner.....	\$2,000.00		
Clerk Hire.....	1,199.84	\$3,199.84	
<hr/>			
General Office Expenses			
Postage.....	\$317.70		
Telephone and Telegraph.....	1,026.29		
Freight and Express.....	116.22		
Stationery and Supplies.....	968.86		
Miscellaneous.....	122.88	2,551.95	
<hr/>			

Administration of Public Lands		
Services	\$166.25	
Expenses	9.40	175.65
<hr/>		
Control of White Pine Blister Rust		
Services	\$3,505.10	
Expenses	2,924.55	6,429.65
<hr/>		
Maine Forestry District		205,000.00
Purchase of Land and General Forestry Purposes		
Salary of State Forest Entomologist	\$3,600.00	
Salary of Asst. Entomologist	2,100.00	
Services of Watchmen	8,729.92	
Expenses	7,589.87	22,019.79
<hr/>		
State Forest Nursery		
Salary of Gardener	\$658.33	
Expenses	384.42	1,042.75
<hr/>		
Study and Control of the Birch Saw-Fly Leaf Miner and Birch Case Bearer		
Salary of Agents	\$3,589.06	
Expenses	1,679.09	5,268.15
<hr/>		
Salary and Clerk Hire, 1930		
Commissioner	\$49.63	
Clerk Hire	26.83	76.46
<hr/>		
General Office Expenses, 1930		
Postage	\$142.78	
Telephone and Telegraph	154.08	
Stationery and Supplies	229.76	
Express58	527.20
<hr/>		
Control of White Pine Blister Rust, 1930		
Services	\$104.00	
Expenses	125.68	229.68
<hr/>		
State Forest Nursery, 1930		
Services		29.17
Study and Control of the Birch Saw-Fly Leaf Miner and Birch Case Bearer, 1930		
Services	\$18.68	

STATE AUDITOR'S REPORT

49

Expenses.....	77.14		
Equipment.....	10.00	105.82	\$246,656.11
<hr/>			
<i>Industrial Accident Commission</i>			
Salary and Clerk Hire			
Chairman of Commission.....	\$4,500.00		
Two Other Commissioners.....	8,000.00		
Ex-officio Members			
Labor Commissioner.....	2,000.00		
Insurance Commissioner.....	1,500.00		
Clerk Hire.....	10,425.51		
Reporters.....	2,086.66	28,512.17	
<hr/>			
General Office Expenses			
Furniture and Equipment.....	\$2,001.09		
Postage.....	892.29		
Telephone and Telegraph.....	61.12		
Miscellaneous.....	73.37		
Stationery and Supplies.....	1,400.39		
Traveling Expenses.....	2,199.09		
Fees and Expenses of Witnesses, Physicians, etc.....	668.50	7,295.85	
<hr/>			
Salary and Clerk Hire, 1930			
Chairman of Commission.....	\$111.03		
Two Other Commissioners.....	197.50		
Ex-officio Members			
Labor Commissioner.....	49.63		
Insurance Commissioner.....	37.35		
Clerk Hire.....	236.91		
Reporters.....	46.67	679.09	
<hr/>			
General Office Expenses, 1930			
Furniture and Equipment.....	\$94.96		
Postage.....	131.72		
Stationery and Supplies.....	228.78		
Telephone and Telegraph.....	8.92		
Miscellaneous.....	2.24		
Traveling Expenses.....	150.70		
Fees and Expenses of Witnesses, Physicians, etc.....	77.50	694.82	\$37,181.93
<hr/>			
<i>Inland Fish and Game Commission</i>			
Salary and Clerk Hire			
Commissioner.....	\$3,049.31		
Deputy Commissioner.....	3,049.31		
Clerk Hire.....	11,151.90	17,250.52	
<hr/>			

General Office Expenses		
Furniture and Equipment.....	\$1,076.91	
Postage.....	2,554.94	
Miscellaneous.....	11.86	
Telephone and Telegraph.....	505.18	
Traveling Expenses.....	2,086.77	
Stationery and Supplies.....	5,909.45	12,145.11
<hr/>		
Aid in Screening Lakes and Ponds		
Eagle Lake.....	\$150.00	
Lovejoy Pond.....	100.00	
Worthley Pond.....	120.00	
Messalonskee Lake.....	750.00	
Messalonskee Lake.....	2,250.00	3,370.00
<hr/>		
Bounty on Porcupines.....		11,656.00
Damage by Deer, etc., to Crops and Orchards.....		4,785.34
Expenses of Committee to Revise Fish and Game Laws		
Services of Clerk and Counsel ..	\$500.00	
Services of Stenographer.....	100.00	
Traveling Expenses.....	734.77	
Stationery, Postage and Printing	31.98	1,366.75
<hr/>		
Fish Hatcheries, Protection of Game, etc.		
Services of Wardens.....	\$184,496.10	
Expenses of Wardens.....	15,220.53	
Boats and Wardens' Outfits....	6,134.17	
Maine State Museum.....	368.96	
State Camps.....	874.49	
Rabbits.....	2,728.23	
Identification Tags Issued.....	1,317.00	
Sportsmen's Show.....	3,501.72	
Bounty on Bob Cats.....	6,350.00	
Costs and Legal Expense.....	44.00	
Posting and Publishing Notices.	874.65	
Expenses of Advisory Council ..	150.55	
Licenses Refunded.....	406.25	
Purchase of Pheasants, Eggs, Feed, etc.....	1,012.53	
Screen at Taylor Pond.....	325.00	
Repairs to Sebec Lake Screen...	134.58	
Repairs to Screen at Sheepscot Lake.....	58.17	
Replacing Albion Screen.....	260.00	
Special Fishway Work.....	397.84	

Trout Eggs.....	1,250.00
Oxygen Tank.....	1,160.00
Miscellaneous.....	4,144.38
Compensation for Injuries Re- ceived.....	1,420.80
Eastern States Exposition.....	881.20
Supplies for Educational Purposes	408.48
Printing Laws.....	4,179.79
General Superintendent of Hatch- eries	
Salary.....	2,236.16
Expenses.....	2,112.30
Assistant Superintendent of Hatcheries	
Salary.....	921.47
Expenses.....	2,784.36
Auburn Hatchery	
Services.....	3,953.91
Expenses.....	7,497.57
Belgrade Hatchery	
Services.....	1,864.14
Expenses.....	3,443.73
Caribou Hatchery	
Services.....	1,843.43
Expenses.....	3,539.48
Enfield Hatchery	
Services.....	1,494.79
Expenses.....	3,603.38
Governor Hill Hatchery	
Services.....	2,274.17
Expenses.....	3,318.84
Monmouth Hatchery	
Services.....	1,321.37
Expenses.....	2,946.13
Moosehead Hatchery	
Services.....	1,711.04
Expenses.....	3,045.49
Moxie Hatchery	
Services.....	1,784.12
Expenses.....	1,858.38
Oquossoc Hatchery	
Services.....	1,796.13
Expenses.....	3,184.63
Sebago Hatchery	
Services.....	2,317.47
Expenses.....	6,114.05
Knox County Hatchery	
Services.....	1,772.42
Expenses.....	3,120.24

Tunk Pond Hatchery	
Services	1,719.12
Expenses	2,592.86
Gorham Station	
Services	3,463.25
Expenses	3,217.75
Headtide Station	
Services	1,212.64
Expenses	3,310.52
Houlton Station	
Services	1,347.15
Expenses	3,069.08
Jackman Station	
Services	662.75
Expenses	911.25
LaGrange Station	
Services	6,024.67
Expenses	4,583.90
Lily Bay Station	
Services	6,083.89
Expenses	8,440.40
Littleton Station	
Expenses	500.75
Machias Station	
Services	1,148.15
Expenses	840.39
Newport Station	
Services	7,176.95
Expenses	3,277.48
Phillips Station	
Services	2,063.45
Expenses	3,586.15
Presque Isle Station	
Services	372.78
Expenses	527.20
Rangeley Station	
Services	3,328.97
Expenses	3,508.73
Shinn Pond Station	
Services	621.42
Expenses	592.34
Turner Station	
Services	517.75
Expenses	402.23
York Station	
Services	1,350.41
Expenses	2,231.58

Appleton Station			
Services	2,884.60		
Expenses	1,957.80		
Caratunk Station			
Services	5,038.85		
Expenses	2,750.30		
Cherryfield Station			
Services	2,561.64		
Expenses	2,677.73		
Columbia Station			
Expenses	27.77		
Dry Mills Station			
Services	8,708.99		
Expenses	12,018.28		
Enfield Hatchery			
Services	1,974.96		
Expenses	952.71		
Oxygen Tank Driver			
Services	82.84	430,281.05	
Feeding Pools at Hatcheries			
Auburn	\$902.50		
Enfield	297.50		
Gorham	787.37		
Monmouth	140.75		
Phillips	826.50		
York	40.25	2,994.87	
Bounty on Porcupines, Deficiency.		37.25	483,886.89
<i>Insurance Commissioner</i>			
Salary and Clerk Hire			
Commissioner	\$2,500.00		
Clerk Hire	7,199.00	\$9,699.00	
General Office Expenses			
Postage	\$554.40		
Telephone and Telegraph	73.25		
Stationery and Supplies	3,359.55		
Traveling Expenses	251.90		
Miscellaneous	151.83	4,390.93	
Salary and Clerk Hire, 1930			
Commissioner	\$61.91		
Clerk Hire	161.00	222.91	
General Office Expenses, 1930			
Postage	\$108.20		

Telephone and Telegraph	9.15		
Stationery and Supplies	267.91	385.26	14,698.10

Legislative Department

Legislative Expenses

Printing and Binding	\$34,001.79
Stationery and Supplies	5,296.29
Postage	2,665.00
Telephone and Telegraph	4,455.88
Books and Newspapers	2,660.43
Furniture and Equipment	7,836.33
Express45
Advertising	5,691.04
Pay Roll of Members of House	93,708.00
Representative of Penobscot Tribe of Indians	218.00
Representative of Passamaquoddy Tribe of Indians	248.00
Clerk of House	2,014.00
Assistant Clerk, House	1,211.00
Messenger, House	463.00
Assistant Messenger, House	323.00
Postmaster, House	368.00
Mail Carrier, House	348.00
First Folder, House	316.00
Second Folder, House	302.00
Doorkeeper, House	301.00
Page, House	201.00
Page, House	204.00
Document Clerk, House	301.00
Reporter, House	1,764.00
Assistant Reporter, House	701.00
Stenographer to Clerk of House	714.00
Stenographer to Clerk of House	150.00
Stenographer to Assistant Clerk of House	502.00
Stenographer to Reporter, House	551.00
Secretary to Speaker of House	501.00
Stenographer to Assistant Re- porter, House	240.00
Chaplains, House	102.00
Pay Roll of Members of Senate	19,295.00
Secretary of Senate	2,014.00
Assistant Secretary of Senate	1,217.00
Messenger, Senate	462.00
Assistant Messenger, Senate	303.00
Folder, Senate	303.00
Assistant Folder, Senate	317.00

Postmaster, Senate.....	376.00
Doorkeeper, Senate.....	301.00
Page, Senate.....	201.00
Page, Senate.....	201.00
Document Clerk, Senate.....	304.00
Asst. Document Clerk, Senate..	302.00
Asst. Document Clerk, Senate..	150.00
Reporter, Senate.....	1,751.00
Assistant Reporter, Senate.....	701.00
Stenographer to Reporter.....	401.00
Stenographer to President of Senate.....	501.00
Stenographer to Secretary of Senate.....	701.00
Stenographer to Secretary of Senate for completing Journal of Senate.....	150.00
Stenographer to Secretary of Senate.....	525.00
Chaplains, Senate.....	98.00
Traveling Expenses of Commit- tees.....	556.57
Services Preparing Register of Bills and Resolves.....	107.25
Extra Janitor Services.....	50.00
Services and Expenses relative to matter of Islesboro Highway .	25.00
Electrical Work.....	97.84
Indexing Legislative Record....	500.00
Clerk, Appropriations and Finan- cial Affairs.....	700.00
Stenographer, Appropriations and Financial Affairs.....	350.00
Clerk, Agriculture.....	200.00
Clerk, Aeronautics and Radio Control.....	75.00
Clerk and Stenographer Adminis- trative Code.....	350.00
Clerk, Banks and Banking.....	125.00
Clerk and Stenographer, Claims .	400.00
Clerk and Stenographer, Educa- tion.....	150.00
Clerk, Engrossed Bills.....	75.00
Clerk, Federal Relations.....	25.00
Clerk, Indian Affairs.....	175.00
Clerk, Inland Fish and Game... .	250.00
Messenger, Inland Fish and Game	50.00
Clerk, Insane Hospitals.....	100.00

Clerk, Interior Waters.....	5.00	
Clerk, Judiciary.....	600.00	
Stenographer, Judiciary.....	300.00	
Messenger, Judiciary.....	150.00	
Clerk, Labor.....	75.00	
Clerk, Legal Affairs.....	600.00	
Stenographer, Legal Affairs....	300.00	
Messenger, Legal Affairs.....	150.00	
Clerk, Library.....	110.00	
Clerk, Mercantile Affairs and In- surance.....	100.00	
Stenographer and Messenger, Military Affairs.....	100.00	
Clerk, Pensions.....	125.00	
Clerk, Pownal State School....	10.00	
Clerk, Public Health.....	150.00	
Clerk and Stenographer, Public Utilities.....	400.00	
Clerk, Reapportionment.....	100.00	
Clerk, Salaries and Fees.....	400.00	
Messenger, Salaries and Fees...	50.00	
Clerk, Sanatoriums.....	125.00	
Clerk, Sea and Shore Fisheries..	200.00	
Clerk, State Schools for Boys, Girls and State Reformatories.	175.00	
Clerk, State Lands and Forest Preservation.....	100.00	
Clerk, State Prison.....	50.00	
Clerk, Taxation.....	150.00	
Clerk, Ways and Bridges.....	600.00	
Stenographer, Ways and Bridges	200.00	
Extra Services in Connection with Legislative Printing....	350.00	
Extra Services with Executive Department.....	150.00	
Extra Services Making Legisla- tive Index.....	100.00	
Stenographer, Towns.....	15.00	
Extra Accounting and Indexing.	200.00	
Proof-reading Stenographic Re- ports of Senate after close of Session.....	75.00	209,508.87
<hr/>		
Budget Committee		
Postage.....	\$.94	
Per Diem and Expenses of Mem- bers.....	453.11	
Stationery and Supplies.....	49.35	

STATE AUDITOR'S REPORT

57

Printing and Binding Report . . .	728.08	
Clerk Hire	608.83	
Other Traveling Expenses	657.33	2,497.64

Legislative Expenses, Special Session, August, 1930

Pay Roll of Members of House.	\$3,259.00	
Clerk of House	189.00	
Assistant Clerk, House	111.00	
Messenger, House	33.00	
Postmaster, House	38.00	
First Folder, House	36.00	
Second Folder, House	22.00	
Doorkeeper, House	21.00	
Page, House	21.00	
Page, House	21.00	
Reporter, House	164.00	
Stenographer to Clerk	64.00	
Chaplain, House	2.00	
Chaplain, Senate	2.00	
Pay Roll of Members of Senate.	671.00	
Secretary of Senate	189.00	
Assistant Secretary of Senate . . .	117.00	
Messenger, Senate	21.00	
Assistant Messenger, Senate . . .	32.00	
Folder, Senate	23.00	
Assistant Folder, Senate	37.00	
Postmaster, Senate	46.00	
Doorkeeper, Senate	21.00	
Page, Senate	21.00	
Page, Senate	21.00	
Reporter, Senate	151.00	
Assistant Reporter, Senate	21.00	
Stenographer to Reporter, Senate	21.00	
Document Clerk, Senate	24.00	
Stenographer to President of Senate	45.00	
Stenographer to Secretary of Senate	51.00	
Printing and Binding	554.30	
Postage	36.00	
Stationery and Supplies	196.07	
Telephone and Telegraph90	6,282.27

*Revisor of Statutes

Salary of Revisor	\$2,177.85
Salary of Clerk and Stenographer	758.33
Telephone and Telegraph	27.38

Printing.....	26.57	
Stationery and Supplies.....	208.25	
Miscellaneous.....	11.50	3,209.88
<hr/>		
Legislative Expenses, Deficiency Advertising Committee Hear- ings.....		432.88 221,931.54
<hr/>		
*Also see "Revision of Statutes" under "Miscellaneous." <i>Maine State Library</i>		
Salary and Clerk Hire		
Librarian.....	\$3,000.00	
Assistant Librarian.....	2,004.76	
Director, Bureau of Library Ex- tension.....	1,249.10	
Research Librarian.....	1,512.84	
Cataloger.....	1,404.32	
Legislative Reference Librarian.	1,043.33	
Clerk Hire.....	5,066.07	15,280.42
<hr/>		
Maintenance and General Office Expenses		
Furniture and Equipment.....	\$132.63	
Telephone and Telegraph.....	104.73	
Postage.....	629.14	
Stationery and Supplies.....	1,626.56	
Express.....	100.76	
Traveling Expenses.....	490.35	
Miscellaneous.....	5.00	
Membership Fees.....	27.00	
Printing and Binding Report...	211.40	
Books and Periodicals.....	5,938.10	9,265.67
<hr/>		
Ancient Vital Statistics		
551 Copies Topsham Vital Records		2,993.20
Donations for Founding Free Pub- lic Libraries.....		100.55
Free Public Libraries.....		14,097.25
Reports of Judicial Decisions.....		2,420.00
Traveling Libraries		
Postage.....	\$1,038.58	
Stationery and Supplies.....	1,414.10	
Traveling Expenses.....	264.69	
Membership Fees.....	6.00	
Express, Freight and Trucking..	825.11	
Telephone and Telegraph.....	1.05	
Books and Periodicals.....	2,449.74	5,999.27
<hr/>		

Salary and Clerk Hire, 1930

Librarian	\$74.19	
Assistant Librarian	44.84	
Cataloger	31.41	
Reference Librarian	33.83	
Legislative Librarian	31.50	
Clerk Hire	88.10	303.87

Maintenance and General Office
Expenses, 1930

Telephone and Telegraph	\$12.78	
Postage	18.07	
Stationery and Supplies	94.60	
Traveling Expenses	154.11	
Express	3.48	
Books and Periodicals	268.99	552.03

Reports of Judicial Decisions, 1930

800 Copies Maine Reports		2,420.00
------------------------------------	--	----------

Traveling Libraries, 1930

Postage	\$90.75	
Traveling Expenses	349.68	
Miscellaneous	50.00	
Express	131.00	
Books and Periodicals	3.40	624.83

54,057.09

*Miscellaneous*Damage by Dogs and Wild Animals
to Domestic Animals

Claims for Damage	\$26,078.09	
Salary of Sheep Specialist	811.82	
Salary of Clerk	243.35	27,133.26

Department of Maine Grand Army
of the Republic

Expenses		2,000.00
--------------------	--	----------

Expenses of Commission to Investi-
gate Sunday Laws

Traveling Expenses	\$530.69	
Stationery	43.60	
Clerical Work	75.00	
Printing	49.51	698.80

Major General Henry Knox Memo-
rial

2,500.00

Maine Development Commission

Salary of Executive Secretary	\$4,000.00	
Salary of Assistant Secretary	1,428.66	

Salary of Publicity Director	3,150.00	
Salary of Inspector Potato Survey	2,040.00	
Clerk Hire	3,331.68	
Furniture and Equipment	180.12	
Telephone and Telegraph	1,207.95	
Postage	2,805.82	
Express, Freight and Trucking . . .	91.66	
Stationery and Supplies	1,255.45	
Traveling Expenses	2,699.84	
Photography	954.86	
Advertising	26,369.08	
Printing and Binding	16,076.48	
Services and Expenses Milk Sur- vey	1,883.96	
Services and Expenses Recrea- tional Survey	2,672.15	
Services and Expenses Pulp and Paper Survey	1,050.00	
Cities and Towns Campaign	43.45	
Preparation of Manuscript for "Historic Trails and Water- ways"	500.00	
Expenses of Maine Boat and Sports Show	155.37	
Expenses of Springfield Exposit- tion	242.68	
Expenses of Economic Conference Traveling Expenses of Speaker at Conference National Indus- trial Conference Board	276.20	
Expenses to National Recrea- tional Exposition	58.58	
Services and Expenses Sports- men's Show	110.27	
Expenses and Prizes for Roadside Beautification Contest	318.23	
Miscellaneous	435.00	
	249.61	73,587.10
Memorial to General Oliver Otis Howard		
Traveling Expenses	\$12.16	
Telephone Calls, Typing and Postage	30.29	42.45
Property Exempt from Taxation		
Bates College		1,500.00
Railroad and Telegraph Tax Due Cities and Towns		183,496.85

Restoring the Early Records of Registrar of Deeds of York County.....		1,069.63
Old Military Reservations and Care of Old Forts		
Services of Caretakers.....	\$1,933.68	
Labor and Repairs at Fort Knox	1,507.51	
Labor and Repairs at Fort William Henry.....	2,388.50	
Labor and Materials Paul Jones Park.....	583.32	
Labor and Repairs at Lamoine..	221.40	
Labor and Repairs at Fort Pop- ham.....	405.91	
Work on Road at Pemaquid....	28.15	
Care of tract of land seven acres owned by State of Maine at Petersburg, Virginia.....	125.00	
Traveling Expenses.....	110.97	
Fertilizer.....	8.88	7,313.32
<hr/>		
Eastern States Exposition Building Commission		
Insurance.....	\$335.30	
Labor, Supplies and Repairs....	614.50	949.80
<hr/>		
*Revision of Statutes		
Services of Ten Members of Com- mittee at \$1,500.00 each.....	\$15,000.00	
Work on Preparation of Index..	3,500.00	
Printing Index.....	10,918.20	
Salary of Commissioner.....	2,200.00	
Salary of Clerk.....	1,920.00	
Other Clerical Assistance.....	255.00	
Traveling Expenses.....	612.39	
Telephone.....	25.71	
Stationery and Supplies.....	277.14	
Postage.....	166.00	
Printing and Binding.....	5,249.80	40,124.24
<hr/>		
Commission to Investigate Work- men's Compensation Act		
Services of Reporter.....	\$110.25	
Expenses.....	69.17	179.42
<hr/>		
Memorial to Harold T. Andrews		
Bronz Tablet.....	\$1,810.00	
Traveling Expenses.....	49.70	

Services attending Dedication Exercises	7.75	1,867.45	
To Investigate and Recommend Regarding Sales Tax			
Traveling Expenses	\$37.97		
Printing	7.74	45.71	
New England Railroad Committee Revision of Probate Rules and Blanks			1,726.00
Clerical Work	\$35.00		
Stationery and Printing	42.72	77.72	
Printing Survey and Report of Rivers and Stream Conditions			
Printing		1,051.43	
State Purchasing Agents' Association			
Services of Secretary		166.67	
Damage by Dogs and Wild Animals to Domestic Animals, Deficiency			
Claims for Damage		2,040.45	
State Purchasing Agents' Association, 1930			
Services of Secretary		200.00	
World War Relief Commission, 1930			
Office Expense	\$60.88		
Traveling Expenses	87.30		
Clerk	35.00		
Aid to Dependents	392.72	575.90	\$348,346.20

*See also "Legislative Department"
"Revisor of Statutes."

Passamaquoddy Tribe of Indians

General Expenses

Interest on Trust Fund	\$7,740.09
Contingent Expenses	739.91
May Dividends	500.00
November Dividends	497.00
Distressed Poor	3,775.18
Agricultural Purposes	492.00
Plowing	126.00
Fertilizer	152.00
Bounty on Crops	64.35
Wood	2,500.00

Educational Purposes	1,827.48		
Doctors' Bills and Medicine	2,676.25		
Salary of Priests	1,400.00		
Salary of Governors	200.00		
Salary of Lieut. Governor	80.00		
Services of Nurse	500.00		
Fuel, Schools, Church and Con- vent	1,142.50		
Services of Attendance Officer	50.00		
Janitor Services	400.00		
Basket Ash	792.50		
Clerk Hire	250.00		
Repair on Roads	399.60		
Salary of Police	275.00		
School Books and Supplies	48.01		
Repairing and Painting Buildings	398.13		
Salary of Agent	500.00		
Services, Supervision of Indian Affairs	125.00	27,651.00	
<hr/>			
General Expenses, 1930			
Contingent Expenses	\$395.89		
Services, Supervision of Indian Affairs	125.00	520.89	28,171.89
<hr/>			

Penobscot Tribe of Indians

General Expenses

Medicine and Medical Attend- ance	\$2,488.79
Interest on Indian Trust Fund	6,770.06
Bounty on Crops	240.50
Basket Ash	400.00
Farming Purposes	659.88
Special Poor Fund	10,302.52
Indian Firewood	2,334.00
Schools, Public Building and Church	999.88
Clerk Hire	250.00
Shore Rentals, 15% for Muni- cipal Purposes	263.46
Shore Rentals, 85%	2,225.60
Salary of Governor	100.00
Salary of Lieut. Governor	50.00
Salary of Priest	600.00
Salary of Constable	300.00
Salary of Agent	500.00
Salary of Superintendent of Farming	50.00

Maintenance of Teachers' Old Home.....	699.26		
Teachers' Salaries, Sisters of Mercy.....	1,500.00		
Annuities.....	1,470.05		
Services, Supervision of Indian Affairs.....	125.00	32,329.00	
		<hr/>	
General Expenses, 1930			
Interest on Indian Trust Fund..	\$1,262.42		
Special Poor Fund.....	378.81		
Medicine and Medical Attendance.....	209.38		
Services, Supervision of Indian Affairs.....	125.00	1,975.61	34,304.61
		<hr/>	
<i>Port of Portland Authority</i>			
Payment to Sinking Fund.....		\$25,000.00	25,000.00
<i>Public Utilities Commission</i>			
Salary and Clerk Hire			
Commissioners.....	\$18,000.00		
Chief Engineer.....	3,130.00		
Assistant Engineers.....	4,795.34		
Chief, Rate Department.....	3,495.16		
Accountant.....	3,495.16		
Auditor.....	2,000.00		
Inspectors.....	5,216.68		
Steamboat Inspector.....	1,605.50		
Official Reporter.....	2,399.66		
Assistant Reporter.....	1,721.50		
Clerk Hire.....	9,863.00	55,722.00	
		<hr/>	
General Office Expenses			
Pay Roll of Gauge Observers...	\$771.25		
Postage.....	408.98		
Telephone and Telegraph.....	555.22		
Chevrolet Sedan.....	230.00		
Other Equipment.....	883.09		
Books and Periodicals.....	783.26		
Stationery and Supplies.....	1,231.07		
Traveling Expenses.....	9,252.40		
Printing and Binding Report...	1,728.80		
Supplies of Water Resources other than Office Supplies and Sundry Supplies of Gaging Stations.....	1,142.86		
Grade Crossing Obstructions....	86.58		

Annual Contribution toward Expenses of Secretary of Association of Railroad and Utilities Commissioners and Office of General Solicitor and Services of National Association	375.00	
Reimbursement of Expenditures made by United States Geological Survey	3,033.14	
Services and Expenses of Reporters	16.36	
Witness Fees	24.16	
Services of Special Counsel re Rudolph et al. v. Kittery Electric Light Company and New Hampshire Gas and Electric Company	3,500.00	
Miscellaneous	11.44	24,033.61
	<hr/>	
Salary and Expenses of Consulting Engineer		
Services Consulting Engineer	\$2,340.00	
Traveling Expenses Consulting Engineer	1,133.76	
Services and Expenses Special Consulting Engineers	6,687.19	
Services and Expenses Appraising Property Transferred from Pepperell Manufacturing Company to Cumberland County Power and Light Company	1,590.76	
Expenses of Valuation of Properties of Maine Public Service Company	97.64	11,849.35
	<hr/>	
Aid to Navigation		
Maintaining Lights, Placing Buoys, etc.		1,246.49
Grade Crossings		
Alteration of "Tin Bridge" Crossing at Bangor	\$6,096.40	
Closing of Crossing and Substitution of Another in Town of Peru	4,494.36	
Relocating Highway near Jay	39.24	
Alteration of "Capt. Orr's" Overhead Bridge in Freeport	988.06	
Alteration of "Company Farm" Overhead Bridge in Brunswick	692.27	12,310.33
	<hr/>	

Hydrographic and Geological Surveys		
Services	\$60,828.04	
Expenses	2,790.96	63,619.00
<hr/>		
Warning Signs at Grade Crossings		
Signs and Installation of Same..	\$687.24	
Freight	28.05	715.29
<hr/>		
General Office Expenses—Deficiency		
Traveling Expenses		23.82
Salary and Clerk Hire, 1930		
Commissioners	\$345.37	
Chief Engineer	70.00	
Assistant Engineer	108.58	
Chief, Rate Department	78.17	
Accountant	78.17	
Auditor	49.63	
Inspectors	116.66	
Official Reporter	53.67	
Assistant Reporter	35.00	
Steamboat Inspector	45.50	
Clerk Hire	214.67	1,195.42
<hr/>		
General Office Expenses, 1930		
Pay Roll of Gauge Observers...	\$191.25	
Postage	83.18	
Telephone and Telegraph	65.55	
Furniture and Equipment	634.17	
Books and Periodicals	16.00	
Stationery and Supplies	96.66	
Traveling Expenses	698.95	
Express	3.83	
Supplies for Water Resources, Other than Office Supplies and Sundry Expenses of Gaging Stations	38.25	
Reimbursement of Expenditures made by United States Geo- logical Survey	688.20	
Miscellaneous	2.24	2,518.28
<hr/>		
Aid to Navigation, 1930		
Maintenance Lights, Placing Buoys, etc.		465.05
Salary and Expenses Consulting Engineer, 1930	400.00	174,098.64
<hr/>		

Sea and Shore Fisheries

Salary and Clerk Hire		
Per Diem of Commissioners	\$295.00	
Salary of Director	2,000.00	
Clerk Hire	2,152.99	4,447.99
<hr/>		
General Office Expenses		
Postage	\$274.60	
Telephone and Telegraph	237.06	
Rent of Office	450.00	
Lighting	41.70	
Stationery and Supplies	353.54	
Water	11.00	
Traveling Expenses	2,379.28	3,747.18
<hr/>		
Pay and Expenses of Wardens		
Services of Wardens, Engineer and Fireman	\$28,747.80	
Expenses of Wardens, Engineer and Fireman	15,944.10	
General Expenses	4,849.82	
Equipment and Repairs	838.50	
Legal Services and Expenses	122.75	
Compensation for Injuries Re- ceived	44.00	50,546.97
<hr/>		
Propagation of Shell Fish		
Expenses of Wardens		1,940.58
Purchase of Seed Lobsters		17,270.83
Salary and Clerk Hire, 1930		
Per Diem of Commissioners	\$30.00	
Salary of Director	49.63	
Clerk Hire	51.15	130.78
<hr/>		
General Office Expenses, 1930		
Telephone and Telegraph	\$11.05	
Stationery and Supplies	190.76	
Traveling Expenses	233.90	
Rent of Office	37.50	
Lighting	3.40	476.61
<hr/>		
Pay and Expenses of Wardens, 1930		
Services of Wardens, Engineer and Fireman	\$1,217.80	
Expenses of Wardens, Engineer and Fireman	1,092.08	
Compensation for Injuries Re- ceived	26.00	
General Expenses	427.16	2,763.04
<hr/>		

Propagation of Shell Fish, 1930			
Services of Wardens.....		50.40	81,374.38
		<hr/>	
<i>Secretary of State</i>			
Salary and Clerk Hire			
Secretary.....	\$4,000.00		
Deputy.....	3,001.67		
Clerk Hire.....	6,404.85	13,406.52	
		<hr/>	
General Office Expenses			
Furniture and Equipment.....	\$54.00		
Postage.....	530.10		
Telephone and Telegraph.....	180.94		
Stationery and Supplies.....	1,290.86		
Miscellaneous.....	31.00	2,086.90	
		<hr/>	
Advertising Franchise Tax.....		1,080.86	
Advertising Laws.....		7,252.04	
Expenses of Australian Ballot, Sep- tember Election			
Clerk Hire.....	\$1,196.00		
Postage.....	287.50		
Express.....	1,155.82		
Stationery and Supplies.....	226.67		
Telephone and Telegraph.....	1.20		
Printing and Binding.....	6,479.77		
Advertising Ballots.....	1,105.75	10,452.71	
		<hr/>	
Expenses of Primary Election			
Clerk Hire.....	\$175.00		
Express.....	1.50		
Printing.....	1.66		
Postage.....	40.00	218.16	
		<hr/>	
Aircraft Licenses			
Printing.....	\$145.09		
Services and Expenses of Pilot Inspector.....	154.65	299.74	
		<hr/>	
Salary and Clerk Hire, 1930			
Secretary.....	\$98.75		
Deputy.....	67.13		
Clerk Hire.....	141.16	307.04	
		<hr/>	
General Office Expenses, 1930			
Telephone and Telegraph.....	\$38.45		
Stationery and Supplies.....	162.29	200.74	
		<hr/>	

Expenses of Primary Election, 1930

Personal Services	\$77.50		
Postage	177.00		
Express and Trucking	25.90		
Stationery and Supplies	2.65		
Telephone and Telegraph	4.92		
Printing and Binding	4,067.80		
Advertising Ballots	991.19	5,346.96	40,651.67

Soldiers' Bonus Fund Board

Soldiers' Bonuses		\$3,600.00	3,600.00
-----------------------------	--	------------	----------

State Auditor

Salary and Clerk Hire

Auditor	\$4,000.00		
Resident Auditor, University of Maine	2,608.34		
Special Auditing	1,210.00		
Clerk Hire	19,937.51		
Compensation for Injuries Re- ceived	50.00	27,805.85	

General Office Expenses

Graham Sedan	\$550.00		
Other Equipment	902.75		
Postage	126.18		
Telephone and Telegraph	241.52		
Subsistence for Resident Auditor	158.11		
Miscellaneous	70.17		
Stationery and Supplies	1,179.23		
Traveling Expenses	3,135.68		
Printing and Binding Report . . .	2,464.19	8,827.83	

Uniform Accounting

Services	\$15,987.91		
Expenses	10,092.68	26,080.59	

Salary and Clerk Hire, 1930

Auditor	\$98.75		
Resident Auditor, University of Maine	58.33		
Special Auditing	85.00		
Clerk Hire	438.08	680.16	

General Office Expenses, 1930

Bookkeeping Machine	\$557.00		
Postage	12.28		
Express	1.77		
Stationery and Supplies	122.10		

Telephone and Telegraph.....	22.65		
Miscellaneous.....	7.24		
Traveling Expenses.....	102.72	825.76	64,220.19
<hr/>			
<i>State Board of Arbitration and Conciliation</i>			
Per Diem and Expenses			
Per Diem.....	\$45.00		
Expenses.....	54.17	99.17	
<hr/>			
Per Diem and Expenses, Deficiency			
Per Diem.....	\$35.00		
Expenses.....	38.34	73.34	
<hr/>			
Per Diem and Expenses, 1930			
Per Diem.....	\$25.00		
Expenses.....	10.50	35.50	208.01
<hr/>			
<i>State Commissioner of Education</i>			
Salary and Clerk Hire			
Commissioner.....	\$5,000.00		
Deputy.....	3,350.00		
Agent, Secondary Education....	3,400.00		
Agent, Unorganized Territory..	3,200.00		
Agents, Rural Education.....	6,336.99		
Clerk Hire.....	9,983.01	31,270.00	
<hr/>			
General Office Expenses			
Furniture and Equipment.....	\$353.28		
Postage.....	1,377.30		
Stationery and Supplies.....	4,937.12		
Printing and Binding Report...	497.84		
Telephone and Telegraph.....	695.23		
Traveling Expenses.....	6,792.26	14,653.03	
<hr/>			
Aid to Academies			
Anson Academy.....	\$4,069.36		
Aroostook Central Institute....	1,789.77		
Berwick Academy.....	1,621.23		
Bluehill—Geo. Stevens Academy	1,554.98		
Bridgewater Classical Academy.	1,189.99		
Bridgton Academy.....	4,092.48		
Calais Academy.....	2,436.64		
Cherryfield Academy.....	1,233.11		
Coburn Classical Institute.....	1,279.43		
Corinna Union Academy.....	3,932.76		
East Corinth Academy.....	2,593.32		
Eastern Maine Institute.....	1,995.13		

East Maine Conference Seminary	2,219.42	
Erskine Academy	2,790.61	
Foxcroft Academy	1,848.03	
Freedom Academy	2,132.49	
Fryeburg Academy	2,947.90	
Gould Academy	1,500.00	
Greely Institute	700.00	
Hampden Academy	2,845.67	
Hartland Academy	1,989.15	
Higgins Classical Institute	2,169.15	
Leavitt Institute	500.00	
Lee Academy	4,528.59	
Limington Academy	1,131.24	
Lincoln Academy	2,267.06	
Litchfield Academy	1,290.96	
Maine Central Institute	4,250.00	
Mattanawcook Academy	3,014.98	
Monmouth Academy	1,733.87	
Monson Academy	1,348.11	
Nasson Institute	5,427.94	
North Yarmouth Academy	1,718.84	
Oak Grove Seminary	5,000.00	
Parsonsfield Seminary	500.00	
Patten Academy	1,759.43	
Pennell Institute	1,261.86	
Ricker Classical Institute	3,697.50	
R. W. Traip Academy	1,828.87	
St. Joseph's Academy	2,517.41	
Somerset Academy	963.18	
Washington Academy	1,745.05	
Westbrook Seminary	4,589.36	
West Lebanon Academy	819.44	
Wilton Academy	2,495.81	
Wiscasset Academy	1,669.98	104,990.10
<hr/>		
Interest on Lands Reserved		
Interest on Lands Reserved in		
Unorganized Townships	\$17,608.68	
Payments to Plantations	23,849.45	41,458.13
<hr/>		
Interest on Trust Funds		590.00
Normal Schools and Training School		
Services	\$193,919.85	
Expenses	49,430.92	243,350.77
<hr/>		
Normal School Extensions		
Eastern State Normal School	\$ 9.85	
Farmington State Normal School	5,887.94	

Western State Normal School ..	1,635.99	
Madawaska Training School....	82.44	
Western State Normal School...	6,941.26	14,557.48
<hr/>		
Normal Schools, Repairs and Equip- ment		
Aroostook State Normal School.	\$5,827.42	
Eastern State Normal School...	4,230.36	
Madawaska Training School....	9,299.12	
Farmington State Normal School	5,354.40	
Western State Normal School ..	4,531.85	
Washington State Normal School	6,325.98	35,569.13
<hr/>		
Pension for Katherine H. Mara...		300.00
Pensions for Retired Teachers....		145,159.37
Registration of Teachers		
Telegraph.....	\$ 9.96	
Printing.....	85.51	
Clerk.....	1,180.67	1,276.14
<hr/>		
Schooling of Children in Unorgan- ized Townships		
Buildings and Equipment.....	\$14.54	
Services.....	15,289.08	
Expenses.....	28,446.54	43,750.16
<hr/>		
State Certification of Teachers		
Services.....	\$108.25	
Expenses.....	222.63	330.88
<hr/>		
State School Fund		
Apportionment to Cities, Towns and Plantations.....	\$1,707,090.88	
Aid to Towns for Equalization Fund.....	123,352.71	
Aid to Towns for Physical Edu- cation.....	43,481.00	
Aid to Towns for Industrial Edu- cation.....	127,480.53	
Aid to Academies for Industrial Education.....	6,862.64	
Salaries, Industrial Education..	15,708.02	
Payment to Maine Teachers' Retirement Fund.....	521.39	
	<hr/>	2,024,497.17
Superintendence of Towns Com- prising School Unions		
Salaries.....	\$165,736.18	

STATE AUDITOR'S REPORT

73

Conference Expenses	1,499.87	
Equalization of Expenses	18,165.92	185,401.97
	<hr/>	
Teachers' Meetings		
Services	\$1,860.00	
Expenses	867.05	2,727.05
	<hr/>	
Training Rural Teachers		
Salaries	\$3,273.40	
Expenses	2,239.73	
Traveling Expenses of Teachers		
Attending Helping Teachers		
School	1,045.06	
Salary Bonuses	19,302.16	25,860.35
	<hr/>	
Vocational Education		
Aid to University of Maine	\$2,036.26	
Salary of Field Supervisor Home		
Economics	2,750.00	
Salary of Unit Instructor, Agri-		
culture	2,495.88	
Salary of Director, Vocational		
Education	3,000.00	
Salary of Field Supervisor Indus-		
trial Education	260.40	
Clerk	65.00	
Expenses	25,150.49	35,758.03
	<hr/>	
State School Fund, Deficiency		4,678.00
Salary and Clerk Hire, 1930		
Commissioner	\$123.31	
Deputy	82.86	
Agent, Secondary Education	78.90	
Agent, Unorganized Territory	78.90	
Agents, Rural Education	163.01	
Clerk Hire	247.33	774.31
	<hr/>	
General Office Expenses, 1930		
Furniture and Equipment	\$122.37	
Postage	153.64	
Telephone and Telegraph	80.27	
Stationery and Supplies	546.94	
Traveling Expenses	274.26	1,177.48
	<hr/>	
Interest on Lands Reserved, 1930		
Payments to Plantations		746.38

Normal Schools and Training			
School, 1930			
Services	\$204.00		
Expenses	2,446.33	2,650.33	
Pensions for Retired Teachers, 1930			
		33,573.25	
Schooling of Children in Unorganized Townships, 1930			
Services	\$1,279.50		
Expenses	3,901.79	5,181.29	
State School Fund, 1930			
Aid to Towns for Industrial Education	\$700.00		
Aid to Towns for Equalization Fund	1,000.00		
Aid to Towns for Tuition Claims	1,120.00	2,820.00	
Superintendence of Towns Comprising School Unions, 1930			
Salaries		30,908.09	
Vocational Education, 1930			
Aid to University of Maine	\$828.52		
Aid to Academies	2,552.05		
Aid to Towns	7,926.62		
Services	206.25		
Expenses	512.07	12,025.51	3,046,034.40
<i>State Department of Health</i>			
Salary and Clerk Hire			
Commissioner	\$5,000.00		
Division Directors	13,014.14		
Bacteriologist	1,900.50		
Assistant	927.23		
Clerk Hire	10,694.53		
Laboratory Assistants	5,074.50	36,610.90	
General Office Expenses			
Postage	\$2,877.55		
Furniture and Equipment	1,035.25		
Telephone and Telegraph	630.07		
Gas	323.42		
Stationery and Supplies	9,966.08		
Traveling Expenses	4,035.97		
Public Health Council	470.00		
Miscellaneous	180.05	19,518.39	

STATE AUDITOR'S REPORT

75

Aroostook Test Laboratory		
Salary of Director.....	\$2,000.00	
Expenses.....	273.74	2,273.74
<hr/>		
Aid of Typhoid Carriers.....		2,774.73
District Health Centers		
Salaries of District and Local Health Officers.....	\$28,266.66	
Traveling Expenses.....	10,440.45	38,707.11
<hr/>		
Maternity and Child Welfare Work		
Equipment.....	\$1,032.57	
Salary of Director.....	1,350.00	
Salaries of Field Supervisor and Nurses.....	18,217.70	
Clerk Hire.....	870.67	
Other Services.....	10.00	
Expenses.....	9,262.76	30,743.70
<hr/>		
Venereal Diseases		
Salary of Director.....	\$3,500.00	
Salary of Assistant.....	927.24	
Salary of Clinic Physicians.....	4,171.72	
Clerk Hire.....	886.84	
Expense.....	2,668.05	12,153.85
<hr/>		
License Fees, Eating and Lodging Houses and Camps		
Salaries of Sanitary Inspectors and Laboratory Assistants....	\$9,581.06	
Expenses.....	3,254.37	12,835.43
<hr/>		
Commissioner of Infantile Paralysis Control		
Services.....	\$778.35	
Expenses.....	982.25	1,760.60
<hr/>		
General Office Expenses, Deficiency Public Health Council.....		
		56.40
Salary and Clerk Hire, 1930		
Commissioner.....	\$123.31	
Division Directors.....	310.74	
Bacteriologist.....	40.83	
Assistant.....	25.07	
Clerk Hire.....	234.48	
Laboratory Assistants.....	115.50	849.93
<hr/>		

General Office Expenses, 1930			
Postage.....	\$1,028.00		
Furniture and Equipment.....	41.54		
Gas.....	83.52		
Telephone and Telegraph.....	53.77		
Public Health Council.....	233.43		
Stationery and Supplies.....	812.96		
Miscellaneous.....	77.61		
Traveling Expenses.....	378.14	2,708.97	
<hr/>			
Aroostook Test Laboratory, 1930			
Services.....	\$49.47		
Expenses.....	13.61	63.08	
<hr/>			
Aid to Typhoid Carriers, 1930....		57.17	
District Health Centers, 1930			
Salaries of District and Local Health Officers.....	\$983.28		
Traveling Expenses.....	1,130.86	2,114.14	
<hr/>			
Maternity and Child Welfare Work, 1930			
Salary of Director.....	\$33.31		
Salaries of Field Supervisors and Nurses.....	355.28		
Clerk Hire.....	42.00		
Expenses.....	611.81	1,042.40	
<hr/>			
Venereal Diseases, 1930			
Salary of Director.....	\$86.47		
Salary of Assistant.....	25.89		
Salaries of Clinic Physicians....	105.52		
Clerk Hire.....	19.83		
Expenses.....	186.27	423.98	\$164,694.52
<hr/>			
<i>State Highway Commission</i>			
Maintenance and Administration			
Salaries of Commissioners.....	\$10,499.76		
Salary of Secretary of Commission	2,080.00		
Clerk Hire.....	37,269.67		
Salary of Traffic Manager.....	997.26		
Salary of Chief Engineer.....	5,983.14		
Salary of Superintendent of Maintenance.....	4,680.00		
Salaries of Assistant Engineers..	14,575.00		
Salary of Special Agent.....	2,080.00		
Postage.....	3,717.11		
Furniture and Equipment.....	3,517.01		

Telephone and Telegraph	7,092.80
Stationery and Drafting Room Supplies	32,917.39
Traveling Expenses of Commis- sioners, Chief Engineer, Super- intendent of Maintenance and Others in Charge of Office	10,430.34
Advertising	110.68
Incidental Expenses	1,001.98
State Maps	61.50
State Topographical Mapping Fund	10,000.00
Engineers and Assistants	20,522.75
Supervisors	86,567.62
Piscataqua River Bridge	11,755.16
Signs	8,621.85
Testing Laboratory	4,464.20
Expenses of Special Agent	3,053.99
General Tent Account	1,308.42
General Calcium Chloride Ac- count	54,123.02
General Tar Account	668,134.73
Rock Account	400.78
Traffic Census	2,093.06
Expenses of Commissioners' Car	148.53
Red Flag Account	15.24
Outside Drafting Room	1,145.07
Material Survey	2,030.16
Paint Account	6.30
Auto Bureau	18.18
Traffic Signals	244.86
General Camp Account	42,146.89
Flooring	3,212.83
Garage Survey	91.00
State House Drive	13.65
Auto Fines	415.00
Sanitary Account	721.73
Maintenance of State and State Aid Highways	1,989,910.95

\$3,048,179.61

(Auto Registration Dept.)

Salaries of Agents and Inspectors	\$18,806.03
Clerk Hire	52,984.86
Telephone and Telegraph	939.02
Postage	16,789.71
Furniture and Equipment	5,100.15
Freight, Trucking and Express	1,238.26

Stationery and Supplies.....	17,567.01
Registration Plates.....	19,624.97
Rent, Janitor Service, Repairs and Other Incidental Expenses of Branch Offices.....	1,553.86
Miscellaneous.....	476.06
Traveling Expenses.....	19,215.79
	<hr/>
	\$154,295.72
	<hr/>
	3,202,475.33
Improvement of State Roads, J. F..	4,567,439.51
Third Class Highway Fund.....	819,742.10
Compensation for Injuries Received	55,372.23
Motor Transport and Equipment .	624,160.44
Highway Loan and Construction Account.....	4,413,529.62
Bridge Loan Fund.....	1,684,131.51
Carlton Bridge.....	98,043.43
Removal of Snow from Highways and Townways.....	197,809.26
Waldo-Hancock Bridge.....	547,574.30
Special Resolves from Third Class Highway Fund:	
Abbot Road.....	\$1,500.00
Addison Road.....	1,000.00
Alexander Road.....	750.00
Alfred Road.....	500.00
Alna Road.....	500.00
Amity Road.....	500.00
Andover, Andover North Surplus and Township C, Oxford Co. Road.....	745.85
Athens Road.....	1,000.00
Atkinson Road.....	1,000.00
Bar Harbor Road.....	2,000.00
Belfast Road via City Point....	1,499.66
Benton Road.....	1,000.00
Berwick Road.....	723.22
Bradford Road.....	1,000.00
Bridgton Road.....	1,858.27
Brooks Road.....	1,000.00
Brownville Road.....	498.32
Brunswick Road.....	500.00
Bucksport Road.....	3.61
Buxton Road.....	750.00
Caribou Road.....	1,000.00
Carmel Road.....	456.00
Casco and Raymond Road.....	1,000.00

Chelsea Road to Togus	982.92
Chelsea Road, Ferry Road	500.00
Chesterville Road	750.00
Columbia Road	498.50
Cornish Road	1,498.14
Cornville Road	900.00
Crystal Road	1,000.00
Cumberland Road	500.00
Cushing, Back Road	2,000.00
Cushing, Road South of Post Office	794.22
Danforth Road	419.30
Dedham Road	991.27
Dexter Road	750.00
Dixmont Road	500.00
Dover-Foxcroft Road	2,000.00
Durham Road	984.46
Easton Road	521.90
Eddington Road	500.00
Exeter Road	800.00
Embden Road	1,000.00
Frankfort Road	473.85
Franklin Road	750.00
Freedom Road	500.00
Freeman Road	1,500.00
Freeport Road	546.44
Fryeburg Road	1,000.00
Greene Road	1,005.09
Gorham Road	2,586.54
Gray and Raymond Road	500.00
Garland Road	500.00
Georgetown Road	3.80
Guilford Road	500.00
Harmony Road	700.00
Harpswell Road	1,250.00
Haynesville Road	500.00
Hermon Road	500.00
Highland Plantation Road	1,000.00
Hiram Road	1,000.00
Hollis Road	750.00
Hope Road	1,000.00
Hudson Road	500.00
Jackson Road	490.86
Jefferson Road via Band Stand	1,949.64
Jefferson Road via Grange Hall	1,000.00
Jerusalem Plantation, Franklin County Road	1,000.00
Jonesboro Road	250.00

Kenebunkport Road	750.00
Kingsbury Plantation Road	499.59
Knox Road	499.84
Lambert Lake Plantation Road	259.95
LaGrange Road	1,000.00
Lambert Lake Plantation Road, Codyville to Vanceboro	226.00
Lebanon Road	750.00
Lee Road	842.90
Levant Road	872.43
Liberty Road	500.00
Limestone Road	1,904.68
Linneus Road	1,000.00
Lovell Road	1,000.00
Madawaska Road	1,006.43
Machiasport Road	500.00
Madison Road	750.64
Mapleton Road	862.88
Mercer Road	1,300.00
Mexico Road	1,000.00
Milbridge Road	498.94
Milford Road	500.00
Milo Road	1,000.00
Minot Road	500.00
Monroe Road	451.73
Monticello Road	1,997.00
Monson Road	1,400.00
Moscow Road	898.70
Montville Road	462.03
Naples Road	998.23
Newburg Road	500.00
Newcastle and Jefferson Road	977.05
New Gloucester Road	500.00
New Limerick Road	954.06
Newport Road	700.00
New Sharon Road	502.62
New Sweden Road	998.60
New Vineyard Road	954.80
Nobleboro Road	500.00
Orrington Road	750.00
Otisfield Road	495.55
Owls Head Road	798.59
Palmyra Road	600.00
Parkman Road	500.00
Paris Road	1,000.00
Parsonsfeld Road	500.00
Patten Road	750.00
Penobscot Road	1,000.00

Perry Road.....	999.98
Phippsburg Road from Phipps- burg Center to West Point...	1,000.00
Phippsburg Road from Phipps- burg Center to Small Point...	498.25
Plymouth Road.....	431.79
Poland Road.....	1,497.00
Porter Road.....	429.44
Princeton Road.....	500.00
Richmond Road.....	1,000.00
Roxbury Road.....	1,000.00
Rumford Road.....	500.00
Sangerville Road.....	1,995.36
Sebago Road.....	785.17
Sebec Road.....	500.00
Searsmont Road.....	500.00
Searsport Road.....	500.00
Sherman Road.....	500.00
Skowhegan Road.....	888.60
Southport Bridge.....	2,000.00
South Thomaston Road.....	1,200.00
Stacyville Plantation Road.....	1,000.00
Starks Road.....	1,000.00
Steuben Road.....	750.00
Strong Road.....	996.00
Sumner Road.....	1,000.00
Swanville Road.....	775.00
Topsham Road.....	2,473.40
Tremont Road.....	1,499.23
Union Road.....	999.44
Unity Road.....	1,000.00
Vassalboro Road.....	1,000.00
Waldo Road.....	221.20
Waldoboro Road.....	500.00
Warren Road.....	884.38
Washington Road.....	1,300.00
Wayne Road.....	2,000.00
Westbrook Road.....	867.69
Weston Road.....	250.00
Whitneyville Road.....	800.00
Windsor Road.....	1,000.00
Winslow Road.....	1,000.00
Winterport Road.....	1,000.00
Winthrop Road.....	2,500.00
Wiscasset Road.....	14.39
Woodland Road.....	1,000.00
Woodstock Road.....	1,000.00
Woolwich Road.....	500.00

Yarmouth Road.....	1,000.00	
Dyer Brook Road.....	132.28	
Warren Road.....	969.58	
Webster Road.....	500.00	
Wells Road.....	497.50	
Belfast Road.....	230.39	
Danforth Road.....	9.73	
Deer Isle Road.....	432.53	
Durham Road.....	31.72	
Fryeburg Road.....	62.14	
Eustis-Woburn Road.....	3,908.50	
Mercer Road.....	36.74	
Orient Bridge.....	41.90	
Southwest Harbor Road.....	128.02	
Greenville—Long Pond Road...	19.78	
Jackson Road.....	17.14	
Wiscasset Road.....	3.60	
Wiscasset Bridge.....	32.18	149,755.15 16,360,032.88

State Highway Police

Salary and Expenses

Salary of Chief.....	\$1,000.00	
Salary of Deputy.....	2,200.00	
Salary of Captain.....	2,200.00	
Salaries of Lieutenants.....	6,000.00	
Salaries of Sergeants.....	11,480.54	
Clerk Hire.....	2,530.67	
Salary of Mechanic.....	1,254.29	
Salaries of Desk Clerks.....	2,085.70	
Salaries of Patrolmen.....	46,334.37	
Salaries of Summer Officers.....	9,432.55	
Postage.....	598.96	
Furniture and Equipment.....	1,491.90	
Telephone and Telegraph.....	4,788.61	
Bonds of Police.....	535.00	
Compensation for Injuries Re- ceived.....	1,280.61	
Miscellaneous.....	1,144.21	
Lights, Rent, Fuel and Water for Branch Offices.....	782.22	
Stationery and Supplies.....	2,183.74	
Equipment and Repairs to Same, also Gasoline and Oil not in- cluded in Traveling Expense Vouchers.....	20,517.89	
Traveling Expenses.....	23,175.30	141,116.56

Salary and Expenses, 1930

Salary of Chief	\$25.07		
Salary of Deputy	54.34		
Salary of Captain	54.34		
Salaries of Lieutenants	148.89		
Clerk Hire	46.66		
Salaries of Sergeants	310.87		
Salary of Mechanic	28.00		
Salaries of Desk Clerks	74.54		
Salaries of Patrolmen	822.80		
Salaries of Summer Officers	536.42		
Stationery and Supplies	35.52		
Postage	41.90		
Telephone and Telegraph	590.61		
Bonds of Police	10.00		
Lights, Water and Rent at Out- side Offices	36.84		
Miscellaneous	164.10		
Equipment and Repairs to Same, Gasoline and Oil not included in Expense Vouchers	50.23		
Traveling Expenses	1,321.89		
Compensation for Injuries Re- ceived	98.67	4,451.69	145,568.25

State Historian

Expenses

Printing		2,000.00	2,000.00
--------------------	--	----------	----------

State Park Commission

Maintenance and Improvements

Services of Landscape Gardener and Assistant	\$1,496.20		
Trees, Express, Fertilizer, Loam, etc.	1,485.54	2,981.74	

Maintenance and Improvements,
1930

Services of Landscape Gardener and Assistant	\$51.59		
Labor	114.90	166.49	3,148.23

Superintendent of Public Buildings

Salary and Wages

Superintendent	\$2,750.00		
Clerk Hire	2,266.49		
Telephone Operators	2,213.03		
Janitors, Watchmen, Laborers, etc.	26,771.65		

Help at Blaine House.....	2,729.22	
Compensation for Injuries Re- ceived.....	130.00	36,860.39
		<hr/>
Maintenance and Improvements		
Fuel, State House.....	\$5,000.77	
Blaine House.....	1,517.80	
Electricity and Gas, State House	7,777.48	
Blaine House	390.62	
Water and Ice, State House....	814.28	
Blaine House...	315.87	
Western Union Time Service....	399.78	
Supplies, State House.....	6,037.82	
Blaine House.....	81.93	
Postage.....	23.32	
Traveling Expenses.....	10.40	
Stationery and Supplies.....	631.79	
Telephone and Telegraph, B. P. X.....	1,454.00	
Telephone and Telegraph, De- partment.....	331.14	
State House Trucks.....	1,821.49	
Furniture and Equipment, State House.....	815.38	
Furniture and Equipment, Blaine House.....	1,106.73	
Miscellaneous, State House....	629.97	
Miscellaneous, Blaine House....	29.05	
Repairs and Improvements to Capitol Buildings, Grounds and Repairs to Equipment		
State House.....	10,562.75	
Blaine House.....	1,456.42	
Blaine Memorial.....	6.00	
Insurance, Blaine House.....	50.00	
Consulting Engineer.....	50.00	
Oiling Streets.....	135.00	
New Wiring Installation Blue- print Machine State Highway Commission.....	447.19	41,896.98
		<hr/>
Salary and Wages, 1930		
Superintendent.....	\$67.80	
Clerk Hire.....	82.83	
Telephone Operators.....	44.33	
Janitors, Watchmen, Laborers, etc.....	601.91	
Help at Blaine House.....	60.04	

Compensation for Injuries Received.....	15.50	872.41	
Maintenance and Improvements, 1930			
Postage.....	\$3.34		
Telephone and Telegraph, B. P. X.....	183.75		
Telephone and Telegraph, Department.....	32.00		
Stationery and Supplies.....	18.62		
Electricity and Gas, State House	377.25		
Blaine House	28.40		
Supplies, State House.....	221.77		
Blaine House.....	.88		
State House Trucks.....	8.86		
Repairs and Improvements to Capitol Buildings, Grounds and Repairs to Equipment			
State House.....	719.49		
Blaine House.....	549.32	2,143.68	81,773.46

Supreme Judicial and Superior Courts

Salaries and Clerk Hire

Justices of Supreme Judicial Court.....	\$48,933.37		
Reporter of Decisions.....	2,700.00		
Judges of Superior Courts.....	52,250.00		
Stenographers.....	33,000.00		
Clerk Hire for Justices.....	5,891.60	142,774.97	
Retired Justices.....		18,750.00	
Clerks of Law Courts.....		1,534.99	
Expenses of Justices.....		9,156.67	
Expenses of Law Courts.....		1,063.75	
Stationery, Postage, Telephone, etc.....		1,443.88	
One Retired Justice, Superior Court		5,625.00	
Salaries and Clerk Hire, 1930			
Justices of Supreme Judicial Court.....		374.55	
Expenses of Law Courts, 1930....		513.75	
Expenses of Justices, 1930.....		614.98	
Stationery, Postage, Telephone, etc., 1930.....		521.19	182,373.73

Treasurer of State

Salary and Clerk Hire

Treasurer.....	\$3,000.00	
Deputy.....	3,912.50	
Clerk Hire.....	14,529.00	21,441.50

General Office Expenses

Furniture and Equipment.....	\$1,055.00	
Telephone and Telegraph.....	182.06	
Traveling Expenses.....	80.00	
Premium on Bonds of Treasurer and Clerks.....	1,175.00	
Postage.....	2,932.08	
Printing and Binding Report..	273.05	
Miscellaneous.....	267.50	
Stationery and Supplies.....	2,790.63	
Advertising Land Sale and Tax Act.....	202.22	8,957.54

Bounty on Bears, Payments to

Towns.....		4,250.00
------------	--	----------

Abatements and Corrections of

Errors in Tax Act.....		8,202.44
------------------------	--	----------

Salary and Clerk Hire, 1930

Treasurer.....	\$74.19	
Deputy.....	87.50	
Clerk Hire.....	293.42	455.11

General Office Expenses, 1930

Telephone and Telegraph.....	\$18.03	
Traveling Expenses.....	12.60	
Express.....	2.63	
Postage.....	428.82	
Stationery and Supplies.....	35.62	497.70
		43,804.29

Trustees

Hospital Trustees

Per Diem.....	\$1,297.50	
Expenses.....	1,867.53	3,165.03

Juvenile Institutions

Per Diem.....	\$522.50	
Expenses.....	661.22	1,183.72

Tuberculosis Sanatoriums

Per Diem.....	\$1,545.00	
Expenses.....	1,161.41	2,706.41

STATE AUDITOR'S REPORT

87

Juvenile Institutions, Deficiency			
Per Diem.....	\$10.00		
Expenses.....	18.06	28.06	
<hr/>			
Hospital Trustees, 1930			
Per Diem.....	\$135.00		
Expenses.....	183.35	318.35	
<hr/>			
Juvenile Institutions, 1930			
Per Diem.....	\$170.00		
Expenses.....	227.79	397.79	
<hr/>			
Tuberculosis Sanatoriums, 1930			
Per Diem.....	\$130.00		
Expenses.....	81.47	211.47	8,010.83
<hr/>			
<i>University of Maine</i>			
Mill Tax.....		\$743,685.75	
State Geologist			
Services.....	\$1,300.00		
Expenses.....	713.58	2,013.58	
<hr/>			
State Geologist, 1930			
Expenses.....		33.45	745,732.78
<hr/>			
<i>Augusta State Hospital</i>			
Personal Services.....		\$173,727.85	
Maintenance			
Sundry Expenses.....	\$88,445.69		
Wearing Apparel.....	10,660.57		
Subsistence.....	72,437.51		
Amusement Fund.....	980.50	172,524.27	
<hr/>			
Repairs and Equipment.....		56,758.18	
Interest on Trust Funds.....		250.00	
Maintenance, Deficiency			
Sundry Expenses.....		143.51	
Repairs and Equipment, Deficiency		60.16	
Personal Services, 1930.....		4,392.83	
Maintenance, 1930			
Sundry Expenses.....	\$6,308.46		
Wearing Apparel.....	523.44		
Subsistence.....	8,883.42		
Amusement Fund.....	77.50	15,792.82	
<hr/>			
Repairs and Equipment, 1930....		7,224.06	430,873.68
<hr/>			

<i>Bangor State Hospital</i>			
Personal Services		\$129,042.13	
Maintenance			
Sundry Expenses	\$65,098.25		
Wearing Apparel	10,236.78		
Subsistence	95,621.03	170,956.06	
		<hr/>	
Repairs and Equipment		60,448.27	
Interest on Robie Amusement Fund		160.00	
Elevator in Building "D"		5,982.00	
New Piggery		5,013.66	
Renovation of Cold Storage Plant .		2,355.68	
Personal Services, 1930		3,067.33	
Maintenance, 1930			
Sundry Expenses	\$2,647.08		
Wearing Apparel	422.18		
Subsistence	7,089.77	10,159.03	
		<hr/>	
Repairs and Equipment, 1930		2,429.84	389,614.00
 <i>Central Maine Sanatorium</i>			
Personal Services		\$53,440.25	
Maintenance			
Sundry Expenses	\$49,476.75		
Wearing Apparel	607.73		
Subsistence	52,308.28	102,392.76	
		<hr/>	
Repairs and Equipment		24,382.93	
Construction and Equipment of Building for Patients		63,122.04	
Personal Services, 1930		1,203.17	
Maintenance, 1930			
Sundry Expenses	\$3,322.35		
Wearing Apparel	53.40		
Subsistence	3,003.21	6,378.96	
		<hr/>	
Repairs and Equipment, 1930		1,640.60	
Laying Water Main, 1930		341.81	252,902.52
 <i>Maine School for the Deaf</i>			
Personal Services		\$30,297.71	
Maintenance			
Sundry Expenses	\$6,159.94		
Wearing Apparel	155.98		
Subsistence	7,758.99	14,074.91	
		<hr/>	
Repairs and Equipment		8,837.74	
Installation of Radio Ears		2,500.00	

STATE AUDITOR'S REPORT

89

Personal Services, 1930		293.62	
Maintenance, 1930			
Sundry Expenses	\$1,485.39		
Subsistence	88.72	1,574.11	
		<hr/>	
Repairs and Equipment, 1930		879.05	58,457.14
		<hr/>	
<i>Maine State Prison</i>			
Personal Services		\$56,123.00	
Maintenance			
Sundry Expenses	\$42,537.54		
Repairs and Equipment	15,378.86		
Wearing Apparel	9,838.35		
Subsistence	26,708.21		
Manufacturing Account	15,350.49	109,813.45	
		<hr/>	
Permanent Improvements		5,145.35	
Retiring and Pensioning Prison Officials		2,095.00	
Personal Services, 1930		1,420.03	
Maintenance, 1930			
Sundry Expenses	\$1,553.74		
Repairs and Equipment	119.30		
Wearing Apparel	250.42		
Subsistence	718.96		
Manufacturing Account	1,763.91	4,406.33	
		<hr/>	
Retiring and Pensioning Prison Officials, 1930		312.50	179,315.66
		<hr/>	
<i>Northern Maine Sanatorium</i>			
Personal Services		\$40,255.93	
Maintenance			
Sundry Expenses	\$28,309.41		
Wearing Apparel	111.71		
Subsistence	35,181.97	63,603.09	
		<hr/>	
Repairs and Equipment		11,281.09	
Personal Services, 1930		977.57	
Maintenance, 1930			
Sundry Expenses	\$605.86		
Wearing Apparel	11.44		
Subsistence	2,298.64	2,915.94	
		<hr/>	
Repairs and Equipment, 1930		1,069.62	
Nurses' Home, 1930		53.13	120,156.37
		<hr/>	

<i>Pownal State School</i>			
Personal Services		\$97,856.70	
Maintenance			
Sundry Expenses	\$66,346.41		
Wearing Apparel	10,758.14		
Subsistence	36,366.56	113,471.11	
		<hr/>	
Repairs and Equipment		39,338.20	
Hospital Building and Equipment		172,063.56	
Personal Services, 1930		2,194.86	
Maintenance, 1930			
Sundry Expenses	\$3,566.71		
Wearing Apparel	1,614.90		
Subsistence	1,252.02	6,433.63	
		<hr/>	
Repairs and Equipment, 1930		2,700.89	434,058.95
		<hr/>	
<i>State Military and Naval Children's Home</i>			
Personal Services		\$9,065.02	
Maintenance			
Sundry Expenses	\$5,346.47		
Wearing Apparel	2,555.24		
Subsistence	6,192.25	14,093.96	
		<hr/>	
Repairs and Equipment		5,895.08	
Personal Services, 1930		241.53	
Maintenance, 1930			
Sundry Expenses	\$413.62		
Wearing Apparel	179.03		
Subsistence	307.09	899.74	
		<hr/>	
Repairs and Equipment, 1930		1,419.86	31,615.19
<i>State Reformatory for Men</i>			
Personal Services		\$22,335.29	
Maintenance			
Sundry Expenses	\$19,916.41		
Wearing Apparel	2,394.92		
Subsistence	4,686.90	26,998.23	
		<hr/>	
Repairs and Equipment		17,063.83	
New Industrial Building		20,746.16	
Personal Services, 1930		617.15	
Maintenance, 1930			
Sundry Expenses	\$555.27		
Subsistence	147.10	702.37	
		<hr/>	
Repairs and Equipment, 1930		1,847.06	90,310.09
		<hr/>	

<i>State Reformatory for Women</i>		
Personal Services		\$20,894.07
Maintenance		
Sundry Expenses	\$18,713.84	
Wearing Apparel	3,073.40	
Subsistence	6,490.51	28,277.75
	<hr/>	
Repairs and Equipment	\$13,134.71	
Less payment made from Wrong Appropriation	399.16	12,735.55
	<hr/>	
Maintenance, Deficiency		
Subsistence		50.00
Personal Services, 1930		643.60
Maintenance, 1930		
Sundry Expenses	\$826.48	
Wearing Apparel	6.59	
Subsistence	212.67	1,045.74
	<hr/>	
Repairs and Equipment, 1930		1,088.78
Detention Building, 1930		6.81
		<hr/>
		64,742.30
<i>State School for Boys</i>		
Personal Services		\$19,514.26
Maintenance		
Sundry Expenses	\$19,060.00	
Wearing Apparel	3,148.38	
Subsistence	11,387.94	33,596.32
	<hr/>	
Repairs and Equipment		13,468.57
Interest on Isaac Sanford Legacy		118.00
Personal Services, 1930		480.52
Maintenance, 1930		
Sundry Expenses	\$1,668.90	
Wearing Apparel	707.97	
Subsistence	954.85	3,331.72
	<hr/>	
Repairs and Equipment, 1930		369.40
		<hr/>
		70,878.79
<i>State School for Girls</i>		
Personal Services		\$24,829.85
Maintenance		
Sundry Expenses	\$21,080.96	
Wearing Apparel	4,500.41	
Subsistence	14,474.63	40,056.00
	<hr/>	
Repairs and Equipment		15,114.15

Interest on Trust Funds			
Shaw Fund.....	\$82.89		
Mustard Fund.....	487.41	570.30	
		<hr/>	
Personal Services, 1930.....		571.85	
Maintenance, 1930			
Sundry Expenses.....	\$2,244.85		
Wearing Apparel.....	146.51		
Subsistence.....	1,345.19	3,736.55	
		<hr/>	
Repairs and Equipment, 1930....		434.49	85,313.19
		<hr/>	
<i>Western Maine Sanatorium</i>			
Personal Services.....		\$54,637.16	
Maintenance			
Sundry Expenses.....	\$38,336.84		
Wearing Apparel.....	52.17		
Subsistence.....	33,566.18	71,955.19	
		<hr/>	
Repairs and Equipment.....		14,597.49	
Superintendent's Cottage.....		7,378.23	
Personal Services, 1930.....		1,408.63	
Maintenance, 1930			
Sundry Expenses.....	\$1,031.16		
Wearing Apparel.....	7.19		
Subsistence.....	1,519.67	2,558.02	
		<hr/>	
Repairs and Equipment, 1930....		313.15	152,847.87
		<hr/>	
<i>Revenue Accounts</i>			
Tax on Internal Combustion Engine Fuel			
Services of Investigators.....	\$9,771.39		
Traveling Expenses of Investigators.....	12,806.59		
Clerk Hire.....	3,610.34		
Postage.....	70.14		
Telephone and Telegraph.....	10.37		
Compensation for Injuries Received.....	75.00		
Two Ford Coupes.....	984.29		
Stationery and Supplies.....	513.64		
Miscellaneous.....	295.00		
Testing Samples of Oil and Gasoline.....	3,449.00		
Refunds: Motor Boats.....	64,774.06		
Stationary Engines....	72,850.11		
Agricultural Purposes .	27,235.09		

Commercial Purposes	3,991.14	
Aviation	2,048.44	
Manufacturing Purposes	2,070.90	
United States Government	234.08	
Domestic Purposes	101.79	204,891.37
<hr/>		
Departmental Supplies (non-governmental)		82,737.36
Farm Lands Loan Commission, Loans to Parties in the Following Counties:		
Aroostook	\$1,500.00	
Cumberland	3,875.00	
Kennebec	16,675.00	
Knox	500.00	
Lincoln	4,195.00	
Oxford	2,800.00	
Penobscot	5,800.00	
Sagadahoc	2,000.00	
Somerset	5,587.25	
Washington	1,200.00	44,132.25
<hr/>		
Farm Lands Loan Commission, Expenses and Interest		
Taxes and Insurance	\$843.63	
Clerk Hire	265.00	
Traveling Expenses	161.72	
Recording Deeds	48.77	
Telephone, Postage and Supplies	57.76	
Expenses of Foreclosure Proceedings	88.55	
Repair of Buildings	36.00	1,501.43
<hr/>		
Federal Rehabilitation of Industrial Cripples		
Instruction, Supplies and Traveling Expenses		7,566.21
Vocational Education, Federal (Smith-Hughes Act)		
Aid to Towns	\$37,914.74	
Aid to Academies	11,450.04	
Aid to University of Maine	3,399.18	
Teacher Training, Traveling Expenses, etc.	27,241.40	80,005.36
<hr/>		

Vocational Education, Federal (George-Reed Act)		
Aid to Towns.....	\$5,905.50	
Aid to Academies.....	927.18	
Agricultural Purposes.....	2,212.50	
Interest on Fund.....	10.75	9,055.93
	<hr/>	
County Taxes (Non-governmental)		128,297.92
Fees of Office, Insurance Commissioner, Refunds.....		280.00
Miscellaneous Items, Reimbursement for Cancelled Checks and Exchange of Check.....		48.02
Tax on Collateral Inheritance Refunds.....	\$3,688.07	
Town Clerks for Reporting Deaths	113.75	3,801.82
	<hr/>	
Tax on Personal Property, Refunds		7.37
Forestry District Tax, Refunds...		86.13
State Tax on Wild Lands, Refunds		208.27
War Bond Sinking Fund, Bonds Retired.....		300.00
Maine Teachers' Retirement Assn. Refunds.....	\$375.46	
For Investment.....	15,096.89	15,472.35
	<hr/>	
Dog Licenses, Refund.....		17.00
White Mountain Forest Reserve, Oxford County (Non-governmental)		
25% of Receipts from National Forest in State of Maine.....		1,822.90
Passamaquoddy Tribe of Indians Fund, Investment from Sale of Timber on Indian Township..		808.72
Duties on Commissions, Refund..		5.00
New Corporations, Refunds.....		55.00
Sale of Statutes		
Supplies and Postage.....		104.47
Permanent School Fund		
Amount Remaining from School Appropriations June 30, 1930.		766.30
Notes Payable—Temporary Loan.		800,000.00
Pownal State School—Joseph C. Greene Trust Fund Investment		290.60
Jessie F. Godfrey Fund—State School for Girls		
Interest on Fund for Promotion of Education and Music.....		35.80

Tax on Bank Stock (Non-governmental).....	372,446.34	
State Trust Fund, for Investment.	10,179.24	
Receivers' Fund for Defunct Banks (Non-governmental)		
Lincoln County Trust Co.....	\$135.20	
Saco Savings Bank.....	444.03	
Waldo Trust Co.....	2,965.13	3,544.36
		<hr/>
Lands Reserved for Public Uses— Investment Fund.....	27,480.00	
Lands Reserved for Public Uses, Trust Fund—Investment Ac- count.....	6,040.00	
Interest on Deposit—General Fund	1,867.65	1,803,855.17
		<hr/>
<i>Warrants Outstanding June 30, 1930</i>		
State School Fund.....	\$13,030.69	
Railroad and Telegraph Tax (Non- governmental).....	552.96	13,583.65
		<hr/>
Total Cash Expenditures.....		<u>\$30,881,835.33</u>
<i>Recapitulation</i>		
Cash Expenditures July 1, 1930 to June 30, 1931.....		\$30,527,913.66
Cash Expenditures in July, 1931, for June, 1931, Accounts.....		353,921.67
		<hr/>
		\$30,881,835.33

VALUE OF PERMANENT PROPERTIES AS OF JUNE 30, 1931

Adjutant General Building	\$ 27,079.00
Armories and Arsenals	116,562.00
Augusta State Hospital	2,204,633.71
Bangor State Hospital	1,268,310.82
Blaine Mansion	174,028.87
Central Maine Sanatorium	289,764.17
Fish and Game Hatcheries and State Camps	162,500.00
Forestry Stations	22,000.00
Maine Building at Springfield, Mass.	55,500.00
Maine School for the Deaf	195,748.58
Maine State Prison	756,403.37
Military Reservations and Old Forts	21,086.00
New Storehouse, Office Building and Equipment	132,327.79
Northern Maine Sanatorium	295,011.49
Pownal State School	1,240,146.14
State Highway Garage	551,378.50
State House and Furnishings	1,591,356.00
State Laboratory Equipment	10,325.57
State Military and Naval Children's Home	36,259.95
State Pier at Portland	1,682,311.53
State Reformatory for Men	229,665.19
State Reformatory for Women	223,836.72
State School for Boys	199,495.01
State School for Girls	210,582.00
State School Property	1,710,000.00
United States Naval Coal Depot—Frenchman's Bay	5,750.00
Western Maine Sanatorium	368,972.38
Total	<u>\$13,781,034.79</u>

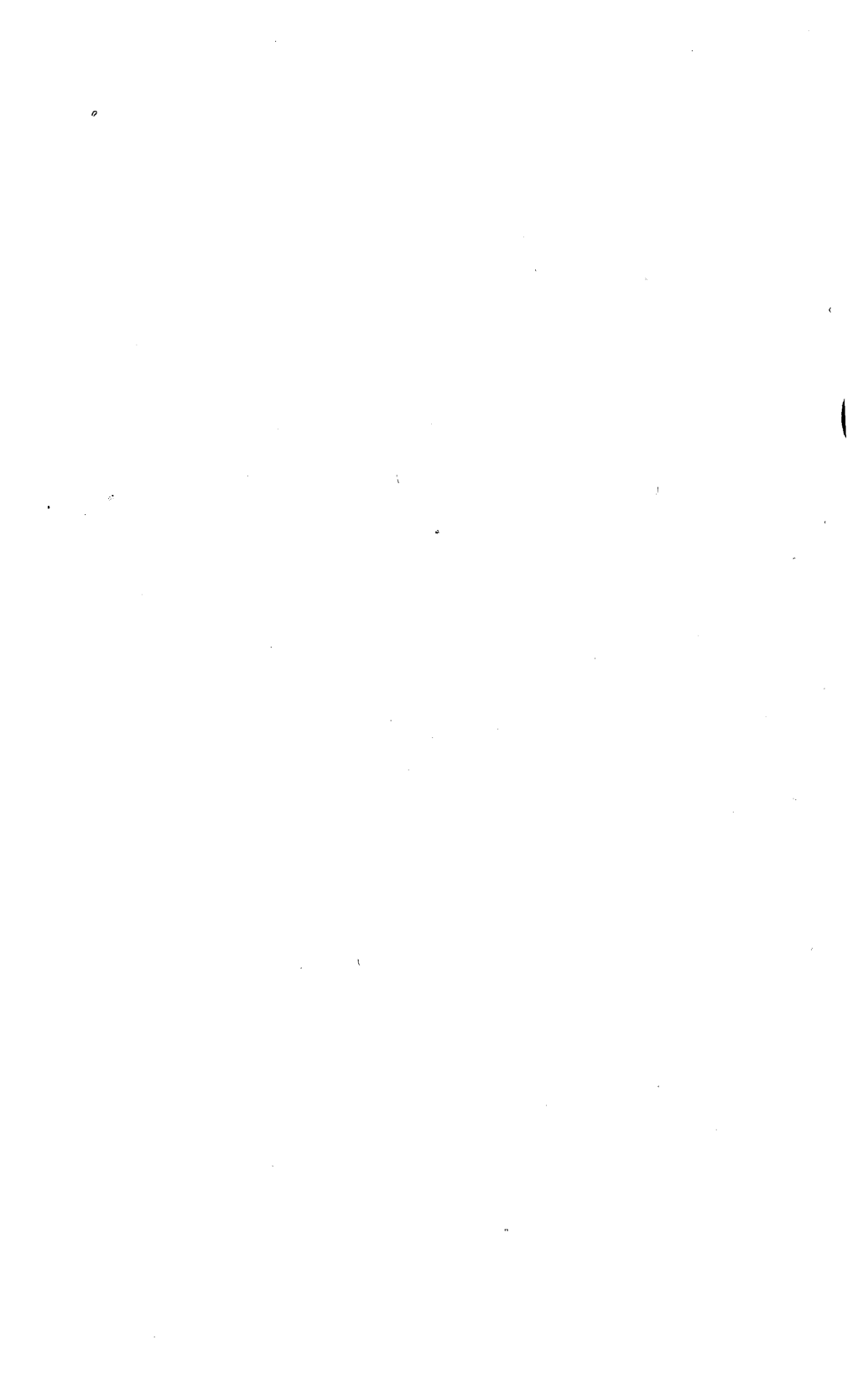



STATE AUDITOR'S REPORT

July 1, 1931—December 31, 1931

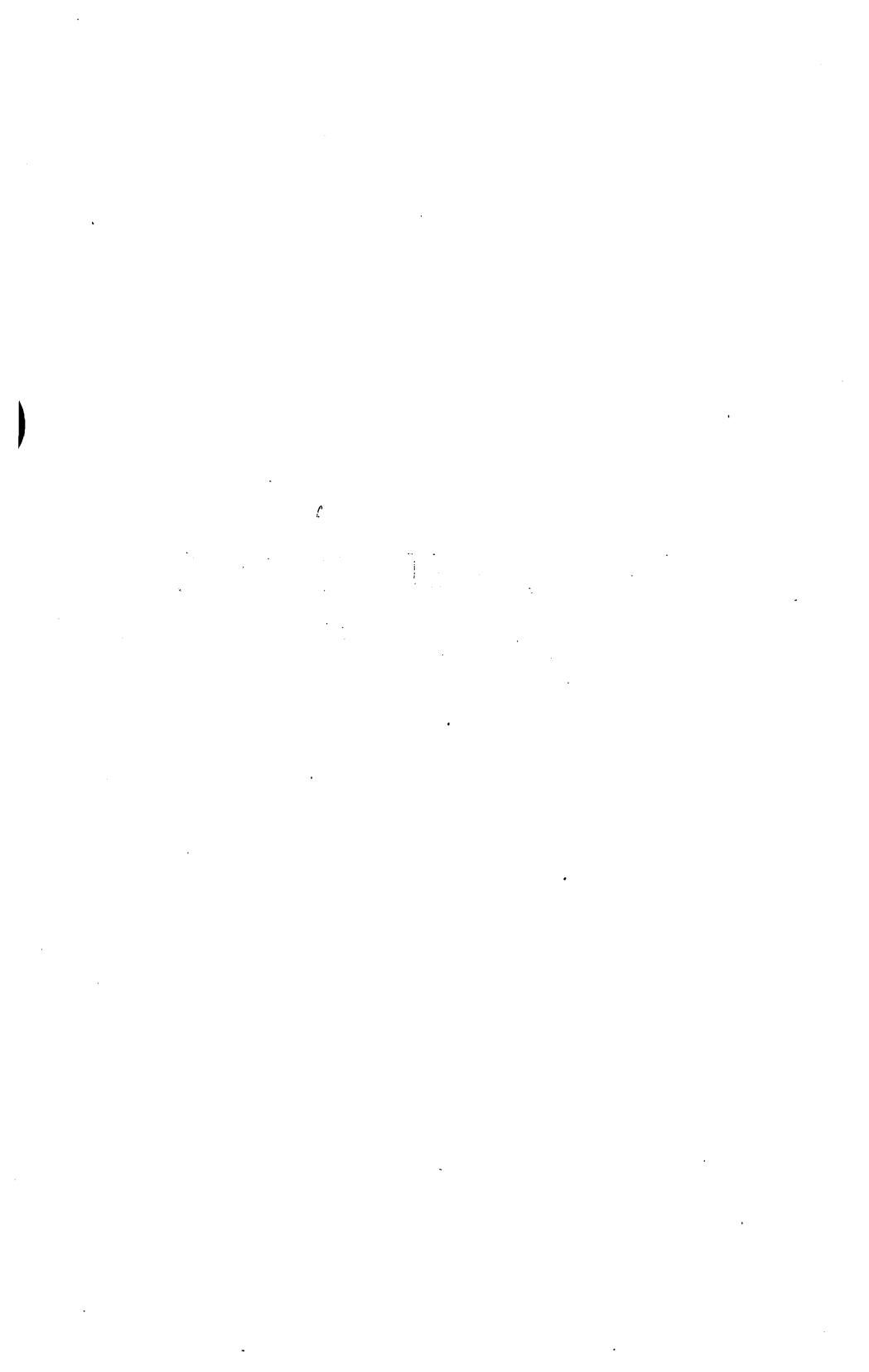

BONDED DEBT

Highway and Bridge Loan Bonds Outstanding
December 31, 1931:

Issue of Sept. 1, 1913, \$300,000.00 4%, 40 years. Bonds to be retired Sept. 1, 1932 to Sept. 1, 1953, incl., \$7,500 a year for 22 years	\$165,000.00
Issue of July 1, 1914, \$500,000.00, 4%, 40 years. Bonds to be retired July 1, 1932 to July 1, 1954, incl., \$11,500 a year for 23 years	264,500.00
Issue of April 1, 1915, \$500,000.00, 4%, 20 years. Bonds to be retired April 1, 1932 to April 1, 1935, incl., \$25,000 a year for 2 years and \$50,000 a year for 2 years . .	150,000.00
Issue of March 1, 1916, \$500,000.00, 4%, 20 years. Bonds to be retired March 1, 1932 to March 1, 1936, incl., \$25,000 a year for 2 years and \$15,000 a year for 3 years	95,000.00
Issue of May 1, 1917, \$200,000.00, 4%, 30 years. Bonds to be retired May 1, 1937 to May 1, 1946, incl., \$20,000 a year for 10 years	200,000.00
Issue of April 1, 1920, \$2,500,000.00, 5%, 35 years. Bonds to be retired April 1, 1932 to April 1, 1954, incl., \$100,000 a year for 23 years	2,300,000.00
Issue of August 1, 1921, \$1,750,000.00, 5%, 20 years. Bonds to be retired August 1, 1932 to August 1, 1941, incl., \$125,000 a year for 10 years	1,250,000.00
Issue of July 1, 1922, \$1,250,000.00, 4%, 30 years. Bonds to be retired July 1, 1943 to July 1, 1952, incl., \$125,000 a year for 10 years	1,250,000.00
Issue of July 1, 1923, \$1,600,000.00, 4%, 27 years. Bonds to be retired July 1, 1941 to July 1, 1950, incl., \$160,000 a year for 10 years	1,600,000.00
Issue of July 1, 1924, \$1,000,000.00, 4%, 35 years. Bonds to be retired July 1, 1949 to July 1, 1958, incl., \$100,000 a year for 10 years	1,000,000.00
Issue of Nov. 1, 1925, \$942,000.00, 4%, 15 years. Bonds to be retired Nov. 1, 1932 to Nov. 1, 1939, incl., \$62,000 a year for 8 years and \$74,000 a year for 1 year . . .	570,000.00

Issue of April 1, 1926, \$1,500,000.00, 4%, 15 years. Bonds to be retired April 1, 1932 to April 1, 1941, incl., \$100,000 a year for 10 years	1,000,000.00
Issue of Sept. 15, 1926, \$600,000.00, 4%, 15 years. Bonds to be retired Sept. 15, 1932 to Sept. 15, 1941, incl., \$40,000 a year for 10 years	400,000.00
Issue of Dec. 1, 1926, \$583,000.00, 4%, 15 years. Bonds to be retired Dec. 1, 1932 to Dec. 1, 1941, incl., \$40,000 a year for 10 years	400,000.00
Issue of May 1, 1927, \$500,000.00, 4%, 15 years. Bonds to be retired May 1, 1932 to May 1, 1942, incl., \$20,000 a year for 9 years, \$10,000 a year for 1 year and \$230,000 in 1942	420,000.00
Issue of July 2, 1928, \$875,000.00, 4%, 15 years. Bonds to be retired July 2, 1932 to July 2, 1943, incl., \$50,000 a year for 11 years and \$175,000 a year for 1 year	725,000.00
Issue of June 1, 1929, \$1,000,000.00, 4%, 15 years. Bonds to be retired July 1, 1935 to June 1, 1944, incl., \$100,000 a year for 10 years	1,000,000.00
Issue of Sept. 3, 1929, \$900,000.00, 4%, 15 years. Bonds to be retired Sept. 3, 1935 to Sept. 3, 1944, incl., \$90,000 a year for 10 years	900,000.00
Issue of Nov. 1, 1929, \$556,000.00, 4%, 15 years. Bonds to be retired Nov. 1, 1935 to Nov. 1, 1944, incl., \$16,000 Nov. 1, 1935, and \$60,000 a year for 9 years	556,000.00
Issue of July 1, 1930, \$1,500,000.00, 4%, 20 years. Bonds to be retired July 1, 1936 to July 1, 1950, incl., \$100,000 a year for 15 years	1,500,000.00
Issue of Sept. 2, 1930, \$1,500,000.00, 4%, 20 years. Bonds to be retired Sept. 2, 1936 to Sept. 2, 1950, incl., \$100,000 a year for 15 years	1,500,000.00
Issue of July 1, 1931, \$2,000,000.00, 3½%, 20 years. Bonds to be retired July 1, 1932 to July 1, 1951, incl., \$100,000 a year	2,000,000.00
Issue of Sept. 1, 1931, \$2,000,000.00, 3½%, 20 years. Bonds to be retired Sept. 1, 1932 to Sept. 1, 1951, incl., \$100,000 a year	2,000,000.00

Issue of Dec. 1, 1931, \$500,000, 4%, 20 years. Bonds to be retired Dec. 1, 1932 to Dec. 1, 1951, incl., \$25,000 a year for 20 years	500,000.00	\$21,745,500.00
Kennebec Bridge Loan Bonds Outstanding Dec. 31, 1931:		
Issue of \$500,000.00, July 1, 1926, 4%, 10 years. Bonds to be retired July 1, 1932 to July 1, 1940, incl., \$50,000 a year for 9 years	\$450,000.00	
Issue of \$500,000.00, Nov. 1, 1926, 4%, 10 years. Bonds to be retired Nov. 1, 1941 to Nov. 1, 1950, incl., \$50,000 a year for 10 years	500,000.00	
Issue of Jan. 1, 1927, \$500,000.00, 4%, 15 years. Bonds to be retired Jan. 1, 1951 to Jan. 1, 1965, incl., \$25,000 a year for 2 years, \$30,000 a year for 4 years, \$35,000 a year for 3 years, \$40,000 a year for 4 years, \$45,000 a year for 1 year and \$20,000 a year for 1 year	500,000.00	
Issue of April 1, 1927, \$500,000.00, 4%, 14 years. Bonds to be retired April 1, 1940 to April 1, 1953, incl., \$10,000 a year for 1 year, \$20,000 a year for 2 years, \$30,000 a year for 3 years, \$40,000 a year for 4 years, \$50,000 a year for 4 years	500,000.00	
Issue of June 1, 1927, \$1,000,000.00, 4%, 18 years. Bonds to be retired June 1, 1951 to June 1, 1978, incl., \$50,000 a year for 4 years, \$25,000 a year for 1 year, \$50,000 a year for 1 year, \$55,000 a year for 5 years, \$60,000 a year for 2 years, \$65,000 a year for 2 years, \$70,000 a year for 2 years, \$60,000 a year for 1 year . . .	1,000,000.00	\$2,950,000.00
Soldiers' Bonus Bonds Outstanding Dec. 31, 1931:		
Issue of Dec. 1, 1922, \$300,000.00, 4%. Bonds to be retired Dec. 1, 1932		300,000.00
State Pier Bonds Outstanding Dec. 31, 1931:		
Issue of March 1, 1922, 4%. Bonds to be retired March 1, 1933 to March 1, 1942, incl., \$115,000 a year for 10 years		1,150,000.00
War Loan Bonds Outstanding Dec. 31, 1931:		
Issue of May 1, 1917, 4%, 20 years, 1937	\$414,000.00	

Issue of Dec. 1, 1918, 4%, Serial Bonds.		
Bonds to be retired Dec. 1, 1932.	71,000.00	
\$21,000 of these bonds maturing Dec. 1,		
1931 had not been presented for payment		
as of Dec. 31, 1931	<hr/>	485,000.00
Waldo-Hancock Bridge Loan Bonds Out-		
standing Dec. 31, 1931:		
Issue of Sept. 2, 1930, \$700,000.00, 4%, 30		
years. Bonds to be retired \$20,000 Sept.		
2, 1941 to Sept. 2, 1945, incl., \$30,000		
Sept. 2, 1946 to Sept. 2, 1950, incl.,		
\$45,000 Sept. 2, 1951 to Sept. 2, 1960,		
incl.	\$700,000.00	
Issue of Dec. 1, 1931, \$200,000.00, 4%, 30		
years. Bonds to be retired \$10,000 Dec.		
1, 1941 to Dec. 1, 1945, incl., \$14,000		
Dec. 1, 1946 to Dec. 1, 1950, incl., \$8,000		
Dec. 1, 1951 to Dec. 1, 1960, incl.	200,000.00	900,000.00
	<hr/>	
University of Maine, Coburn Fund:		
One unnegotiable bond to secure a legacy		
left to State College of Agriculture and		
Mechanical Arts by the late Abner Co-		
burn, dated Feb. 5, 1889. Under Chap-		
ter 47, Public Laws of 1917, this bond		
was renewed for 30 years, due 1947		100,000.00
University of Maine, Land Grant Fund:		
One unnegotiable bond issued to the State		
College, dated June 1, 1889, constituting		
a permanent fund derived from the		
United States Government. Under Chap-		
ter 142, Resolves of 1919, this bond was		
renewed for 30 years, due 1949		118,300.00
Augusta State Hospital, Coburn Fund:		
One unnegotiable bond to secure a legacy		
by late Abner Coburn, dated Dec. 13,		
1888. Under Chapter 89, Public Laws of		
1917, this bond was renewed for 30 years,		
due 1947		50,000.00
Municipal War Debt Loan:		
Bond never presented for payment, issue		
of Oct. 1, 1869		500.00
		<hr/>
Total Bonded Debt		\$27,799,300.00

STATE AUDITOR'S REPORT

103

DETAIL OF EXPENDITURES

July 1, 1931, to December 31, 1931

<i>Adjutant General</i>			
Salary of Adjutant General		\$1,956.21	
Publication of Grand Army Records		212.98	
Repairs Portland Armory		11,977.03	
Printing Report of the Adjutant General		889.79	
Military Fund			
Clerk Hire and Laborers	\$18,306.07		
Telephone and Telegraph	212.89		
Postage	228.47		
Buildings and Grounds	2,895.31		
Stationery and Supplies	701.32		
Freight, Express and Trucking	203.05		
Personal Services	27,621.59		
Transportation	1,040.57		
Furniture and Equipment	19.50		
Compensation for Injuries Received	32.00		
Subsistence	1,365.61		
General Expenses	15,459.30	68,085.68	
Armory Rentals			
Personal Services	\$1,092.72		
Rent of Offices	250.00		
Rental to Cities and Towns	300.00		
Expenses	803.49	2,446.21	
Military Fund, Deficiency			
Personal Services	\$367.74		
General Expenses	90.65	458.39	\$86,026.29
<i>Attorney General</i>			
Salary and Clerk Hire			
Attorney General	\$1,956.21		
Deputy Attorney General	1,711.50		
Assistant Attorney General	1,588.72		
Clerk Hire	1,898.33		
Investigators	2,050.00	9,204.76	
General Office Expenses			
Postage	\$204.76		
Telephone and Telegraph	304.20		
Stationery and Supplies	425.14		
Express52		

Traveling Expenses.....	1,852.52		
Miscellaneous.....	5.00	2,792.14	
		<hr/>	
Arrest and Apprehension of Criminals			
Services.....	\$553.00		
Expenses.....	2,432.01	2,985.01	14,981.91
		<hr/>	
<i>Bank Commissioner</i>			
Salary and Clerk Hire			
Bank Commissioner.....	\$2,445.39		
Deputy Bank Commissioner..	1,711.50		
Examiners.....	10,843.51		
Clerk Hire.....	1,232.00	16,232.40	
		<hr/>	
General Office Expenses			
Postage.....	\$417.18		
Stationery and Supplies.....	332.95		
Freight and Express.....	7.86		
Telephone and Telegraph....	210.11		
Traveling Expenses.....	8,637.97		
Advertising.....	860.31		
Verification Clerks.....	475.00		
Miscellaneous.....	40.00	10,981.38	
		<hr/>	
Expenses of Organizing Trust Companies			
Expenses.....		124.86	
Loan Agency Inspection			
Salary of Inspector.....	\$994.87		
Expenses.....	314.19	1,309.06	
		<hr/>	
Registration of Dealers in Securities			
Salary of Examiner.....	\$1,118.87		
Clerk Hire.....	650.00		
Expenses.....	2,821.70	4,590.57	33,238.27
		<hr/>	
<i>Board of Prison Commissioners</i>			
Salary of Probation Officer.....		\$1,026.95	
Salary of Clerk.....		150.00	
Per Diem and Expenses			
Per Diem.....	\$105.00		
Expenses.....	103.11	208.11	1,385.06
		<hr/>	

Board of State Assessors

Salary and Clerk Hire

Members of Board	\$2,752.40	
Clerk Hire	3,362.34	6,114.74

General Office Expenses

Postage	\$58.77	
Telephone and Telegraph	36.17	
Furniture and Equipment	203.85	
Stationery and Supplies	685.70	
Traveling Expenses	1,497.82	
Advertising	67.00	
Miscellaneous	12.00	2,561.31

Ascertaining Value of Wild Lands

Services	\$7,727.00		
Expenses	771.43	8,498.43	17,174.48

Bonds

Accrued Interest—Highway Loan Bonds	\$371,485.00		
Reserve to Retire Highway Loan Bonds	311,000.00		
Accrued Interest—Soldiers' Bonus Bonds	6,047.50		
Reserve to Retire Soldiers' Bonus Bonds	1,000.00		
Accrued Interest—State Pier Bonds	23,520.00		
Accrued Interest—War Loan Bonds	10,938.00		
Reserve to Retire War Loan Bonds	29,000.00		
Accrued Int.—Kennebec Bridge Loan Bonds	60,260.00		
Accrued Interest—Waldo-Hancock Bridge Bonds	13,840.00		
*Kennebec Bridge Loan Bonds	4,618.19		
Reserve to Retire Kennebec Bridge Loan Bonds	50,000.00		
Interest on Bonded Debt	3,000.00	884,708.69	

*Payment to Sinking Fund

Charitable Institutions

Bangor Anti-Tuberculosis Assoc	\$3,500.00
Children's Aid Society	706.50
Children's Heart Work Society	747.00
Eastern Maine Orphans' Home	1,112.00

Good Samaritan Home Assoc.		3,910.55	
Healy Asylum		2,515.00	
Maine Children's Home Society		2,020.93	
Maine Institution for the Blind		6,494.75	
Maine Mission for the Deaf		50.00	
St. Joseph's Orphanage		2,137.72	
St. Elizabeth's Orphan Asylum and Holy Innocents' Home			
St. Elizabeth's Asylum	\$1,676.00		
Holy Innocents' Home	382.50	2,058.50	
		<hr/>	
St. Louis Home and School for Boys		949.50	
Temporary Home for Women and Children		1,510.12	
York County Children's Aid So- ciety		654.97	28,367.54
		<hr/>	
<i>Commissioner of Agriculture</i>			
Salary and Clerk's Hire			
Commissioner	\$1,711.50		
Chief, Division of Inspections	1,467.03		
Chief, Div. of Plant Industry	1,467.03		
Chief, Div. of Animal Industry	1,467.03		
Chief, Div. of Markets and Shipping Point Inspection	1,467.03		
Assistant, Div. of Markets and Shipping Point Inspection	1,075.79		
Dairy Inspector	1,075.79		
State Horticulturist	880.42		
Sealer of Weights and Measures	733.64		
Statistician	684.80		
Sheep Specialist	978.12		
Clerk Hire	4,139.49	17,147.67	
		<hr/>	
General Office Expenses			
Postage	\$1,301.20		
Telephone and Telegraph	1,345.62		
Stationery and Supplies	1,713.65		
Traveling Expenses	2,809.13		
Miscellaneous	500.04		
Freight and Express	78.31	7,747.95	
		<hr/>	
Aid to Agricultural Societies and Fairs			
Maine State Pomological So- ciety	\$2,894.99		
Maine Seed Improvement Asso.	980.12		

New Eastern Maine State Fair, Inc.	1,500.00	
Northern Maine Fair.	2,000.00	
Penobscot and Piscataquis Agri- cultural Society.	700.00	
Waterville Fair.	929.88	9,004.99
	<hr/>	
Certification of Seed		
Services.	\$7,184.75	
Expenses.	5,581.82	12,766.57
	<hr/>	
Control and Suppression of the European Corn Borer		
Services.	\$4,660.00	
Expenses.	3,885.80	
Ford Truck.	503.15	
Sprayer.	25.00	9,073.95
	<hr/>	
Division of Animal Industry		
Salaries of Regularly Employed Veterinarians.	\$2,445.23	
Salaries of Assistant Dairy In- spectors.	1,386.00	
Clerk Hire.	340.46	
Ford Sedan.	399.00	
Other Inspectors and Veterina- rians.	729.05	
Expenses.	7,393.93	
Condemned Animals.	3,529.78	16,223.45
	<hr/>	
Division of Inspections		
Services.	\$4,806.50	
Expenses.	10,716.16	
Equipment.	15.00	15,537.66
	<hr/>	
Division of Markets and Shipping		
Point Inspection		
Services.	\$8,171.88	
Expenses.	6,555.37	14,727.25
	<hr/>	
Division of Plant Industry		
Services.	\$4,918.50	
Expenses.	5,322.20	
Dodge Sedan.	545.00	
Chevrolet Car.	585.00	
Tester.	7.66	
Compensation for Injuries Re- ceived.	64.00	11,442.36
	<hr/>	

Farmers' Institutes and Dairy- men's Conference		
Farmers' Institutes		
Services	\$944.00	
Expenses	2,108.41	
Dairymen's Conference		
Services	80.00	
Expenses	336.76	
Maine Seed Improvement Asso.	50.07	3,519.24
<hr/>		
Study and Control of the Fruit or Blueberry Fly		
Services	\$3,642.50	
Expenses	1,863.72	5,506.22
<hr/>		
Poultry Plant—Highmoor Farm		
Services	\$2,983.14	
Expenses	1,818.77	4,801.91
<hr/>		
Sardine Inspection Service		
Services	\$11,819.38	
Expenses	886.93	12,706.31
<hr/>		
Blueberry Inspection Service		
Services		2,075.00
Investigation of Sardine Herring on the Maine Coast		
Services	\$2,424.17	
Expenses	915.07	3,339.24
<hr/>		
Division of Plant Industry, De- ficiency		
Compensation for Injuries Re- ceived		320.80
		<hr/>
<i>Claims</i>		
A. A. Abbott, reimbursement for damage to car by Henry Wood, a State ward		\$335.00
A. C. Bassett, compensation for injuries received while working on third class highway		150.00
C. A. Boynton, reimbursement for expenses incurred for his minor boy, Alden C. Boynton, who was injured by a truck of the State of Maine		910.00

Arthur Joseph and Dora Carter, loss of personal property lost in the Hannah Carter buildings by fire caused by Maurice Wilcox, a State ward	800.00
Hannah F. Carter, loss of buildings, furniture and personal property, etc., caused by a fire set by Maurice Wilcox, a State ward	3,940.00
Town of Chelsea, reimbursement for money expended for assistance to Walter M. Cogswell, a disabled veteran of the World War	247.69
Town of Danforth, reimbursement for money expended for care of Anna Cropley, a soldier's widow, and her five children	340.98
City of Eastport, hospital care and treatment rendered to William Price	2,500.00
Eugene Flint, reimbursement for injuries received while in the employ of the Highway Department	1,560.00
Town of Fort Kent, reimbursement of money expended on account of Thomas Langille, a veteran	143.87
Leon A. Higgins, for destruction of buildings and damage to personal property by fire caused by Maurice Wilcox, a State ward	1,000.00
Town of Kingman, reimbursement for money expended for assistance to Annie B. Baker, wife of a disabled veteran of the World War	100.00
Town of Milford, reimbursement for porcupine bounties	323.75
Christine Libby, compensation for damage done to sheep by dogs	150.00

London Guarantee & Accident Co., Ltd., reimbursement for overpayment of taxes through a mistake.....		700.64	
Estate Parker W. Lovett, for reimbursement for destruction by fire to buildings and personal property caused by Maurice Wilcox, a State ward.....		1,450.00	
Dr. G. I. Higgins, account Mrs. Gladys Malcolm, medical expense for care of her daughter, injured by a State ward, Nov. 24, 1930.....		49.00	
Frank Moulton, compensation for damage done to sheep by dogs.		315.00	
Various Cities and Towns, reimbursement for pauper claims..		18,084.63	
Josiah W. Reed and Carleton Day Reed, compensation in full for all claims against the State of Maine, for contract executed by the Trustees of the State Sanatoriums, dated March 1, 1930.....		1,517.50	
Town of Shirley, reimbursement for support of the family of Angus A. Green.....		1,882.75	
Town of Stetson, reimbursement for amount expended for the operative expenses of Dr. Sheldon and Dr. Emerson, upon Orren Berry, a World War veteran.....		106.50	
E. M. Wylie, services in capturing four escaped prisoners from Thomaston.....		50.00	36,657.31
<hr/>			
<i>Commissioners of Pharmacy</i>			
Per Diem and Expenses			
Per Diem.....	\$690.00		
Traveling Expenses.....	273.24		
Other Expenses.....	174.16	1,137.40	1,137.40
<hr/>			

*Commissioners on Uniform Legislation*Conference of Commissioners and
Expenses

Contribution to National Conference.....	\$200.00		
Traveling Expenses.....	298.92	498.92	498.92

County Attorneys

Androscoggin County.....	\$900.00		
Androscoggin County, Assistant.	500.00		
Aroostook County.....	750.00		
Cumberland County.....	1,300.00		
Cumberland County, Assistant..	900.00		
Franklin County.....	375.00		
Hancock County.....	600.00		
Kennebec County.....	700.00		
Knox County.....	500.00		
Lincoln County.....	500.00		
Oxford County.....	600.00		
Penobscot County.....	900.00		
Piscataquis County.....	350.00		
Sagadahoc County.....	500.00		
Somerset County.....	600.00		
Waldo County.....	500.00		
Washington County.....	450.00		
York County.....	800.00	11,725.00	11,725.00

Department of Labor and Industry

Salary and Clerk Hire

Commissioner.....	\$978.12		
Special Agent.....	975.33		
Woman Factory Inspector....	616.00		
Clerk Hire.....	1,299.66	3,869.11	

General Office Expenses

Furniture and Equipment....	\$12.80		
Postage.....	195.83		
Telephone and Telegraph....	91.86		
Traveling Expenses.....	746.52		
Express.....	2.23		
Stationery and Supplies.....	265.51	1,314.75	

Safety Engineering Purposes

Services.....	\$1,606.32		
Expenses.....	916.97	2,523.29	

Emergency Employment Service			
Services	\$450.00		
Expenses	317.93	767.93	8,475.08
		<hr/>	
<i>Examining Boards</i>			
Board of Accountancy			
Per Diem	\$20.00		
Traveling Expenses	7.44		
Other Expenses	20.00	47.44	
		<hr/>	
Board of Bar Examiners			
Per Diem	\$450.00		
Traveling Expenses	401.19		
Other Expenses	138.77	989.96	
		<hr/>	
Board of Chiropractic			
Per Diem	\$50.00		
Traveling Expenses	25.41		
Other Expenses	14.04	89.45	
		<hr/>	
Board of Dental Examiners			
Per Diem	\$243.20		
Traveling Expenses	42.20		
Other Expenses	13.55	298.95	
		<hr/>	
Board of Embalming Examiners			
Per Diem	\$155.00		
Traveling Expenses	173.98		
Other Expenses	234.27	563.25	
		<hr/>	
Board of Optometry			
Services	\$228.00		
Traveling Expenses	246.11		
Other Expenses	5.95	480.06	
		<hr/>	
Board of Osteopathy			
Services	\$235.00		
Traveling Expenses	180.76		
Other Expenses	62.24	478.00	
		<hr/>	
Board of Registration of Medicine			
Salaries	\$400.00		
Traveling Expenses	160.46		
Other Expenses	85.45	645.91	
		<hr/>	
Board of Registration of Nurses			
Per Diem	\$120.00		
Salary of Secretary	150.00		

STATE AUDITOR'S REPORT

113

Traveling Expenses.....	132.26		
Other Expenses.....	861.88	1,264.14	
		<hr/>	
Board of Veterinary Examiners Expenses.....		16.36	4,873.52
		<hr/>	
<i>Executive Department</i>			
Salary and Clerk Hire			
Governor.....	\$2,445.39		
Private Secretary.....	1,411.67		
Assistant Secretary.....	1,026.67		
Messenger to the Governor and Council.....	2,347.46		
Clerk Hire.....	2,960.07		
Supt. of Public Printing.....	1,540.00		
Clerk Hire in Printing Dept....	1,180.66		
Compensation for Injuries Re- ceived.....	7.50	12,919.42	
		<hr/>	
General Office Expenses			
Furniture and Equipment, Printing Department.....	\$285.00		
Salary Motor Vehicle Super- visor.....	990.00		
Postage			
Executive Department.....	278.86		
Printing Department.....	49.24		
Traveling Expenses			
Executive Department.....	235.45		
Printing Department.....	116.05		
Telephone and Telegraph			
Executive Department.....	995.50		
Printing Department.....	20.80		
Stationery and Supplies			
Executive Department.....	709.91		
Printing Department.....	110.93	3,791.74	
		<hr/>	
Burial Expenses of Soldiers and Sailors and Widows of Sol- diers and Sailors			
Reimbursement to cities and towns.....		1,600.00	
Contingent Fund of the Governor and Council			
Traveling Expenses of Governor	\$517.30		
Automobile Mileage.....	722.19		
Entertainment at Blaine House	1,143.50		
Telephone at Blaine House....	235.32		

Salary of Governor's Chauffeur	898.33	
Printing and Stationery	121.44	
Traveling Expenses of Representative of Governor	110.03	
Freight and Cartage on Iron Mast from Battleship Maine	94.05	
Miscellaneous	37.00	3,879.16
	<hr/>	
Education of the Blind		
Board, Tuition and Transportation of Beneficiaries		242.56
Examination and Commitment of Insane State Beneficiaries		
Reimbursement to Cities and Towns		127.32
Pay Roll of Council and Visiting Committees		
Attending Meetings		
Services	\$1,760.00	
Expenses	2,403.63	
Committee Work		
Services	250.00	
Expenses	304.75	
Services of Lady Visitors	115.00	
Expenses of Lady Visitors	111.75	4,945.13
	<hr/>	
Retiring and Pensioning State Employees		10,305.67
Soldiers' Pensions		
Reimbursement to Cities and Towns	\$6,661.80	
Investigation	102.67	
Special Pensions	6,326.48	
Pensions to Employees of State who were Soldiers of the Civil War	351.00	13,441.95
	<hr/>	
Special Pensions		600.00
Support of Needy Blind		
Pensions	\$62,630.39	
Investigation	21.84	62,652.23
	<hr/>	
Support of Paupers		
Investigation	\$627.68	
Reimbursement to Cities and Towns	110,747.07	
Board, Transportation and other Expenses incidental to Care of Paupers	12,794.67	124,169.42
	<hr/>	

General Insurance		52,174.32	
Maine White House Conference on Child Health and Protection		522.87	
Burial Expenses of Soldiers, Sail- ors and their Widows, Deficiency		200.00	
Support of Paupers, Deficiency			
Reimbursement to Cities and Towns		649.28	\$292,221.07
		<hr/>	
<i>Forest Commissioner</i>			
Salary and Clerk Hire			
Commissioner	\$978.12		
Clerk Hire	590.33	1,568.45	
	<hr/>		
General Office Expenses			
Furniture and Equipment	\$57.08		
Postage	97.02		
Telephone and Telegraph	423.51		
Freight and Express	44.61		
Stationery and Supplies	306.85		
Miscellaneous	404.00	1,333.07	
	<hr/>		
Administration of Public Lands			
Services	\$212.75		
Expenses	1.80	214.55	
	<hr/>		
Control of White Pine Blister Rust			
Services	\$101.57		
Expenses	3,067.96	3,169.53	
	<hr/>		
Maine Forestry District		105,000.00	
Purchase of Land and General Forestry Purposes			
Salary of State Forest Ento- mologist	\$1,800.00		
Salary of Asst. Entomologist . .	1,025.00		
Salary of Town Supervisor	1,200.00		
Services of Watchmen	10,130.70		
Expenses	4,690.19		
Equipment	2,419.29	21,265.18	
	<hr/>		
State Forest Nursery			
Salary of Gardener	\$441.66		
Expenses	88.32	529.98	
	<hr/>		

**Study and Control of the Birch
Saw-Fly Leaf Miner and
Birch Case Bearer**

Salary of Agents	\$2,700.00		
Expenses	455.87		
Equipment	91.67	3,247.54	136,328.30

Industrial Accident Commission

Salary and Clerk Hire

Chairman of Commission	\$2,200.93		
Two other Commissioners	3,912.42		
Ex-officio Members			
Labor Commissioner	978.12		
Insurance Commissioner	733.64		
Clerk Hire	5,115.41		
Reporter	1,026.67	13,967.19	

General Office Expenses

Postage	\$271.53		
Furniture and Equipment	1,123.66		
Stationery and Supplies	567.01		
Traveling Expenses	660.61		
Telephone and Telegraph	18.62		
Miscellaneous	62.00		
Fees and Expenses of Wit- nesses, Physicians, etc.	381.10	3,084.53	17,051.72

Inland Fish and Game Commission

Salary and Clerk Hire

Commissioner	\$1,491.91		
Deputy Commissioner	1,491.91		
Clerk Hire	5,392.00	8,375.82	

General Office Expenses

Stationery and Supplies	\$1,470.64		
Postage	1,459.24		
Miscellaneous	24.40		
Traveling Expenses	1,185.03		
Freight and Express	18.71		
Telephone and Telegraph	219.78	4,377.80	

Aid in Screening Lakes and Ponds

Lermond Pond	\$149.77		
Togus Pond	249.17		
Bauneg Beg Pond	226.83		
Anasagunticook Lake	179.52		
Boyd Lake	68.40		
Roxbury Pond	350.00	1,223.69	

Fish Hatcheries, Protection of Game, etc.	
Services of Wardens	\$89,693.00
Expenses of Wardens	7,784.76
Boats and Wardens' Outfits . . .	8,262.24
Maine State Museum	313.64
State Camps	885.58
Licenses Refunded	332.65
Expenses of Advisory Council . .	143.85
Supplies for Educational Pur- poses	153.50
Compensation for Injuries Re- ceived	442.90
Bounty on Bob Cats	140.00
Posting and Publishing Notices .	369.41
Printing Laws	2,324.95
Oxy Tank Truck	
Services	538.46
Expenses	854.18
Damage to Crops and Orchards, etc., by Deer, Moose, etc. . . .	2,916.17
Purchase of Pheasants' Eggs, Feed, etc.	237.65
Netting Bass	110.73
Damages to Automobiles by Moose	100.13
Contribution toward Building a Fishway at Mars Hill Com- munity Dam	1,000.00
Contribution toward Building a Dam across the Outlet of Sewell Pond in Arrowsic	200.00
Miscellaneous	3,120.68
General Superintendent of Hatcheries	
Salary	1,093.96
Expenses	1,220.78
Assistant Superintendent of Hatcheries	
Salary	746.20
Expenses	1,743.20
Auburn Hatchery	
Services	1,920.49
Expenses	1,754.83
Belgrade Hatchery	
Services	826.26
Expenses	842.18

Caribou Hatchery	
Services	1,032.71
Expenses	2,292.92
Enfield Hatchery	
Services	447.50
Expenses	746.29
Governor Hill Hatchery	
Services	1,074.01
Expenses	2,692.88
Knox County Hatchery	
Services	841.00
Expenses	2,136.55
Monmouth Hatchery	
Services	646.46
Expenses	1,432.84
Moosehead Hatchery	
Services	858.84
Expenses	1,443.49
Moxie Hatchery	
Services	124.16
Expenses	108.61
Oquossoc Hatchery	
Services	973.71
Expenses	2,382.67
Sebago Hatchery	
Services	1,133.96
Expenses	4,779.87
Tunk Pond Hatchery	
Services	812.44
Expenses	796.90
Appleton Station	
Services	1,178.60
Expenses	2,543.40
Caratunk Station	
Services	536.95
Expenses	669.48
Cherryfield Station	
Services	536.95
Expenses	909.54
Dry Mills Station	
Services	6,898.84
Expenses	9,879.78
Enfield Station	
Services	1,203.50
Expenses	1,623.92
Gorham Station	
Services	666.00
Expenses	1,110.54

Headtide Station		
Services	537.05	
Expenses	896.87	
Houlton Station		
Services	433.80	
Expenses	811.66	
Jackman Station		
Services	321.66	
Expenses	506.62	
LaGrange Station		
Services	908.73	
Expenses	1,366.52	
Lily Bay Station		
Services	828.49	
Expenses	1,453.01	
Littleton Station		
Services	1,607.90	
Expenses	2,686.60	
Machias Station		
Services	537.05	
Expenses	530.75	
Newport Station		
Services	537.05	
Expenses	1,414.94	
Norridgewock Station		
Expenses	1,301.54	
Phillips Station		
Services	537.05	
Expenses	423.54	
Presque Isle Station		
Services	351.10	
Expenses	335.54	
Rangeley Station		
Services	1,368.26	
Expenses	3,069.50	
Rumford Station		
Expenses	13.60	
Shin Pond Station		
Services	371.85	
Expenses	469.95	
Turner Station		
Services	536.99	
Expenses	758.46	
York County Station		
Services	537.17	
Expenses	1,179.78	211,220.72
Bounty on Bob Cats		8,760.00
		<u>233,958.03</u>

<i>Insurance Commissioner</i>			
Salary and Clerk Hire			
Commissioner.....	\$1,222.57		
Clerk Hire.....	3,479.00	4,701.57	
<hr/>			
General Office Expenses			
Postage.....	\$149.96		
Furniture and Equipment....	65.05		
Telephone and Telegraph.....	29.11		
Stationery and Supplies.....	1,179.31		
Express.....	1.39		
Traveling Expenses.....	80.50		
Miscellaneous.....	134.75	1,640.07	
<hr/>			
Examination of Insurance Agents and Brokers			
Fees of Examiners.....	\$64.00		
Traveling Expenses.....	22.74	86.74	6,428.38
<hr/>			
<i>Legislative Department</i>			
Expenses of Legislature and Re- visor of Statutes			
Revisor of Statutes			
Salary of Commissioner....	\$1,499.36		
Salary of Clerk.....	641.67		
Postage.....	22.00		
Traveling Expenses.....	44.11		
Telephone and Telegraph....	12.60		
Stationery and Supplies....	27.15	2,246.89	
<hr/>			
Legislative Expenses			
Pay Roll of Senate.....	\$35.00		
Printing and Binding.....	1,608.01		
Express.....	.59	1,643.60	3,890.49
<hr/>			
<i>Maine Development Commission</i>			
General Expenses			
Salary of Executive Secretary.	\$2,250.00		
Salary of Publicity Director...	2,114.86		
Clerk Hire.....	3,447.95		
Postage.....	2,459.62		
Express, Freight and Trucking	142.37		
Telephone and Telegraph.....	817.22		
Photography.....	666.52		
Printing and Binding.....	4,165.34		
Advertising.....	9,232.60		
Stationery and Supplies.....	671.98		
Traveling Expenses.....	2,228.61		

Services and Expenses Recreational Survey	1,512.86		
Expenses Milk Survey	391.06		
Services and Expenses Potato Survey	766.94		
Expenses of Economic Conference	35.00		
Expenses Legion Float	500.80		
Expenses of Springfield Exposition	239.97		
Expenses New England Sportsmen's Show	9.82		
Miscellaneous	71.13	31,724.65	31,724.65

Maine State Library

Salary and Clerk Hire

Librarian	\$1,467.03		
Assistant Librarian	986.37		
Director, Bureau of Library Extension	782.48		
Research Librarian	744.33		
Cataloger	690.95		
Clerk Hire	3,041.50		
Bookmobile Driver and Asst.	485.36		
Compensation for Injuries Received	10.00	8,208.02	

Maintenance and General Office

Expenses

Furniture and Equipment	\$81.00		
Telephone and Telegraph	47.36		
Postage	724.39		
Express	20.46		
Stationery and Supplies	850.28		
Advertising	35.20		
Traveling Expenses	140.09		
Books and Periodicals	3,224.38		
Miscellaneous	5.00	5,128.16	

Ancient Vital Statistics

247 Copies Topsham Vital Records	1,995.76		
--	----------	--	--

Free Public Libraries	14,487.19		
-----------------------------	-----------	--	--

Traveling Libraries

Postage	\$329.43		
Stationery and Supplies	582.20		
Traveling Expenses	53.35		
Express, Freight and Trucking	380.69		

Telephone and Telegraph.....	.65	
Books and Periodicals.....	3,233.40	
Expenses of Bookmobile.....	472.94	
Miscellaneous.....	20.18	5,072.84
<hr/>		
Purchase of "Bibliography of Maine Imprints"		
71 Copies.....		497.00
Purchase of "Pioneers of Maine Rivers"		
50 Copies.....		250.00
History of York		
25 Copies.....		166.66
Maine Province and Court Records		
200 Copies.....		2,000.00
		<hr/> 37,805.63
<i>Miscellaneous</i>		
Completion of Statue of General Oliver Otis Howard.....		220.65
Damage by Dogs and Wild Ani- mals to Domestic Animals		
Claims for Damage.....	\$18,062.24	
Salary of Sheep Specialist.....	375.00	
Salary of Clerk.....	132.51	18,569.75
<hr/>		
Department of Maine Grand Army of the Republic		
Expenses.....		1,615.00
Old Military Reservations and Care of Old Forts		
Services of Caretakers.....	\$600.00	
Labor and Repairs at Ft. Knox	58.97	
Labor at Fort William Henry..	35.20	
Labor and Materials Paul Jones Park.....	270.58	
Labor and Materials Fort Pop- ham.....	29.30	
Repairs on Road to Fort Edge- comb.....	149.50	
Labor at Fort O'Brien.....	15.60	
Traveling Expenses.....	87.30	1,246.45
<hr/>		
Property Exempt from Taxation Bates College.....		1,500.00
Restoring Early Records of York County.....		358.00

Railroad and Telegraph Tax due Cities and Towns.....		40,181.77	
Testimonials for Marking Un- marked Graves of Revolu- tionary War Soldiers 100 Markers.....		148.50	
Expenses of Legislative Committee on Historical and Beauty Spots of Maine Printing and Traveling Expenses		429.25	
Revision of Probate Rules and Blanks Clerical Work.....	\$110.00		
Traveling Expenses, Postage, Telephone, etc.....	328.70	438.70	
Eastern States Exposition Build- ing Commission Insurance.....	\$201.67		
Labor, Supplies and Repairs ..	476.97	678.64	
Battery F 240th Coast Artillery for Capturing Prisoners.....		110.90	
Dog Licenses to be Refunded Cities and Towns.....		3,697.86	69,195.47
<i>Passamaquoddy Tribe of Indians</i>			
General Expenses			
Interest on Trust Funds.....	\$1,634.11		
Contingent Expenses.....	165.62		
November Dividends.....	483.00		
Distressed Poor.....	2,172.65		
Bounty on Crops.....	87.20		
Wood.....	2,084.00		
Educational Purposes.....	1,000.00		
Doctors' Bills and Medicine...	1,054.88		
Salary of Priests.....	700.00		
Salary of Governor.....	100.00		
Salary of Lieut. Governor.....	40.00		
Services of Nurse.....	250.00		
Fuel, Schools, Church and Con- vent.....	974.25		
Services of Attendance Officer.	25.00		
Janitor Services.....	300.00		
Basket Ash.....	303.06		
Clerk Hire.....	125.00		

Repairs on Roads.....	288.06		
School Books and Supplies....	92.20		
Salary of Police.....	125.00		
Repairing and Painting Build- ings.....	299.88		
Salary of Agent.....	250.00		
Lights.....	58.34		
Hospital Bills.....	409.50		
Transportation of School Chil- dren.....	272.00		
Services, Supervisor of Indian Affairs.....	62.50	13,356.25	13,356.25

Penobscot Tribe of Indians

General Expenses

Medicine and Medical Attend- ance.....	\$1,080.55		
Int. on Indian Trust Fund....	3,044.58		
Bounty on Crops.....	283.75		
Special Poor Fund.....	1,969.98		
Indian Firewood.....	400.00		
Schools, Public Buildings, and Church.....	696.07		
Clerk Hire.....	125.00		
Shore Rentals 15% for Munic- ipal Purposes.....	61.67		
Salary of Governor.....	25.00		
Salary of Lieut. Governor....	12.50		
Salary of Priest.....	350.00		
Salary of Constable.....	150.00		
Salary of Agent.....	250.00		
Maintenance of Teachers' Old Home.....	347.83		
Annuities.....	1,372.00		
Teachers' Salaries, Sisters of Mercy.....	875.00		
Repairs to Convent.....	34.42		
Hospital Bills.....	299.05		
Repairs to Schoolhouse.....	1,496.28		
Addition to Schoolhouse.....	1,945.54		
Services, Supervisor of Indian Affairs.....	62.50	14,881.72	14,881.72

Public Utilities Commission

Salary and Clerk Hire

Commissioner.....	\$8,802.96
Chief Engineer.....	1,540.00
Assistant Engineer.....	2,351.90
Chief, Rate Department.....	1,719.67

Accountant.....	1,719.67	
Auditor.....	978.12	
Inspectors.....	2,566.66	
Official Reporter.....	1,180.67	
Assistant Reporter.....	847.00	
Steamboat Inspector.....	1,001.00	
Clerk Hire.....	5,333.00	28,040.65
<hr/>		
General Office Expenses		
Pay Roll of Gauge Observers..	\$160.00	
Postage.....	242.48	
Telephone and Telegraph.....	179.79	
Furniture and Equipment....	703.95	
Books and Periodicals.....	194.75	
Stationery and Supplies.....	879.48	
Traveling Expenses.....	3,541.20	
Grade Crossing Obstructions..	64.75	
Supplies for Water Resources other than Office Supplies and Sundry Expenses of Gaug- ing Stations.....	28.00	
Annual Contribution towards Expenses of Secretary of As- sociation of Railroad and Utilities Commissioners and Office of General Solicitor and Services of National As- sociation.....	375.00	
Reimbursement of Expendi- tures made by United States Geological Survey.....	1,185.38	
Services and Expenses of Re- porters.....	133.62	
Witness Fees and Expenses...	24.16	
Miscellaneous.....	33.73	7,746.29
<hr/>		
Salary and Expenses of Consult- ing Engineer		
Services Consulting Engineer..	\$1,540.00	
Traveling Expenses Consulting Engineer.....	403.95	1,943.95
<hr/>		
Aid to Navigation		
Maintaining Lights, Placing Buoys, etc.....		581.36
Hydrographic and Geological Sur- veys		
Services.....	\$42,786.70	
Expenses.....	344.00	43,130.70
<hr/>		

Warning Signs at Grade Crossings			
Installation of Signs		71.89	81,514.84
		<hr/>	
<i>Sea and Shore Fisheries</i>			
Salary and Clerk Hire			
Salary of Director	\$978.12		
Clerk Hire	1,445.22	2,423.34	
		<hr/>	
General Office Expenses			
Telephone and Telegraph	\$131.35		
Rent of Office	187.50		
Lighting	18.78		
Stationery and Supplies	132.23		
Water	5.50		
Traveling Expenses	784.34	1,259.70	
		<hr/>	
Pay and Expenses of Wardens			
Services of Wardens, Engineer and Fireman	\$15,774.00		
Expenses of Wardens, Engineer and Fireman	9,895.50		
General Expenses	2,440.28		
Repairs and Equipment	163.45		
Compensation for Injuries Re- ceived	31.00	28,304.23	
		<hr/>	
Propagation of Shell Fish			
Services of Wardens	\$204.00		
Expenses of Wardens	240.65	444.65	
		<hr/>	
Purchase of Seed Lobsters		16,289.61	48,721.53
		<hr/>	
<i>Secretary of State</i>			
Salary and Clerk Hire			
Secretary	\$1,956.21		
Deputy	1,476.86		
Clerk Hire	3,156.99	6,590.06	
		<hr/>	
General Office Expenses			
Furniture and Equipment	\$87.30		
Postage	203.56		
Telephone and Telegraph	56.25		
Stationery and Supplies	340.64		
Miscellaneous	16.90	704.65	
		<hr/>	

STATE AUDITOR'S REPORT

127

Advertising Franchise Tax.....		1,046.13	
Expenses of Primary Election			
Printing and Binding.....		288.04	
Special Election			
Printing.....	\$1,601.81		
Postage.....	176.00		
Express.....	549.03		
Stationery and Supplies.....	22.40		
Traveling Expenses.....	17.25		
Ballot Boxes.....	62.60		
Advertising Ballots.....	684.73		
Clerk Hire.....	432.00	3,545.82	
Aircraft Licenses			
Services of Inspector.....	\$80.00		
Expenses of Inspectors.....	148.00	228.00	
Dealers' Temporary Plates.....		1,200.00	
Special November Election			
Express.....	\$557.13		
Printing and Binding.....	2,267.34		
Advertising Ballots.....	287.84		
Advertising Expenditures State			
Administrative Code Com-			
mittee.....	422.28		
Postage.....	162.00		
Stationery and Supplies.....	11.53		
Clerk Hire.....	369.50	4,077.62	
Expenses of Australian Ballot,			
Sept. Election, Deficiency...		38.25	17,718.57
<i>Soldiers' Bonus Board</i>			
Soldiers' Bonus Fund.....		\$1,900.00	1,900.00
<i>State Auditor</i>			
Salary and Clerk Hire			
Auditor.....	\$2,200.93		
Resident Auditor, University			
of Maine.....	1,283.33		
Special Auditing.....	695.00		
Clerk Hire.....	9,576.66	13,755.92	
General Office Expenses			
Furniture and Equipment....	\$84.00		
Postage.....	79.71		
Telephone and Telegraph....	125.99		
Stationery and Supplies.....	644.74		
Express.....	8.09		

Traveling Expenses	995.48		
Miscellaneous	105.50	2,043.51	
		<hr/>	
Maine State Purchasing Agents' Association			
Services of Secretary		100.00	
Uniform Accounting			
Services	\$5,619.34		
Expenses	3,558.21	9,177.55	25,076.98
		<hr/>	
<i>State Board of Arbitration and Conciliation</i>			
Per Diem and Expenses			
Per Diem	\$15.00		
Expenses	38.90	\$53.90	53.90
		<hr/>	
<i>State Commissioner of Education</i>			
Salary and Clerk Hire			
Commissioner	\$2,445.39		
Deputy	1,638.36		
Agent, Secondary Education . .	1,662.66		
Agent, Unorganized Territory . .	1,564.97		
Agents, Rural Education	2,494.23		
Clerk Hire	4,694.33	14,499.94	
		<hr/>	
General Office Expenses			
Furniture and Equipment	\$461.66		
Postage	969.66		
Telephone and Telegraph	312.56		
Traveling Expenses	2,923.01		
Freight and Express	17.37		
Stationery and Supplies	4,587.83		
Miscellaneous	18.00	9,290.09	
		<hr/>	
Aid to Academies			
Anson Academy	\$3,692.00		
Aroostook Central Institute . . .	2,190.00		
Berwick Academy	2,036.00		
Bluehill—George Stevens Academy	1,754.00		
Bridgewater Classical Institute	1,742.00		
Bridgton Academy	4,250.00		
Calais Academy	1,750.00		
Cherryfield Academy	1,826.00		
Coburn Classical Institute	500.00		
Corinna Union Academy	1,750.00		
East Corinth Academy	2,652.00		
Eastern Maine Institute	2,200.00		

East Maine Conference Seminary	750.00	
Erskine Academy	3,044.00	
Foxcroft Academy	500.00	
Freedom Academy	2,918.00	
Fryeburg Academy	2,502.00	
Gould Academy	2,090.00	
Greely Institute	700.00	
Hampden Academy	2,636.00	
Hartland Academy	2,184.00	
Higgins Classical Institute	5,452.00	
Leavitt Institute	1,500.00	
Lebanon Academy	1,020.00	
Lee Academy	4,732.00	
Limington Academy	1,300.00	
Lincoln Academy	3,088.00	
Litchfield Academy	1,438.00	
Maine Central Institute	4,250.00	
Mattanawcook Academy	1,750.00	
Monmouth Academy	2,162.00	
Monson Academy	1,742.00	
Oak Grove Seminary	4,700.00	
Parsonsfield Seminary	500.00	
Patten Academy	2,030.00	
Pennell Institute	1,436.00	
Ricker Classical Institute	3,524.00	
Robert W. Traip Academy	1,750.00	
Saint Joseph's Academy	2,608.00	
St. Mary's College High School	750.00	
Somerset Academy	1,040.00	
Washington Academy	1,250.00	
Westbrook Seminary	3,846.00	
Wilton Academy	2,340.00	
Wiscasset Academy	1,726.00	
Nasson Institute	5,400.00	105,000.00
		<hr/>
Interest on Trust Funds		590.00
Normal and Training Schools		
Services	\$92,556.90	
Expenses	32,185.51	124,742.41
		<hr/>
Normal School Extensions		
Farmington State Normal School	\$19,828.81	
Madawaska Training School	607.68	
Western State Normal School	46,729.21	67,165.70
		<hr/>

Normal School Upkeep		
Aroostook State Normal School	\$992.76	
Eastern State Normal School .	1 233.56	
Farmington State Normal School	646.58	
Madawaska Training School . .	1,574.39	
Washington State Normal School	1,091.93	
Western State Normal School .	756.65	
Net Payment Acct. Insurance Premiums on Various Nor- mal Schools	723.68	7,019.55
<hr/>		
Pension for Katherine H. Mara .		150.00
*Pensions for Retired Teachers . .		37,928.41
Registration of Teachers		
Printing	\$17.52	
Clerk	590.33	607.85
<hr/>		
Schooling of Children in Unor- ganized Townships		
Services	\$5,828.55	
Expenses	16,219.21	22,047.76
<hr/>		
State Certification of Teachers		
Services	\$7.50	
Expenses	19.89	27.39
<hr/>		
State School Fund		
Apportionment to Cities, Towns and Plantations	\$922,204.11	
Aid to Towns for Equalization Fund	120,687.38	
Aid to Towns for Physical Ed- ucation	45,435.00	
Aid to Towns for Industrial Education	134,420.97	
Aid to Academies for Industrial Education	5,865.59	
Salaries, Industrial Education .	7,066.56	
†Pensions for Retired Teachers .	43.48	
Payment to Maine Teachers' Retirement Fund	17,160.11	1,252,883.20
<hr/>		

*See also State School Fund

†See also Pensions for Retired Teachers

Superintendents of Towns Com-
prising School Unions

Salaries	\$75,133.19	
Conference Expenses	1,766.14	
Equalization of Expenses	97.00	76,996.33

Teachers' Meetings

Services	\$2,435.00	
Expenses	643.34	3,078.34

Training Rural Teachers

Salaries	\$3,841.02	
Expenses	2,225.33	
Traveling Expenses of Teachers Attending Helping Teachers' School	869.56	
Plymouth Coupe	598.50	
Other Equipment	35.00	
Salary Bonuses	14,457.66	22,027.07

Vocational Education

Salary of Field Supervisor, Home Economics	\$1,344.80	
Salary of Unit Instructor, Agri- culture	1,173.73	
Salary of Director, Vocational Education	1,467.03	
Salary of Field Supervisor, In- dustrial Education	260.40	
Clerk	65.00	
Expenses	6,074.71	10,385.67

Purchase of a Lot and Erection of
Schoolhouse—Township 15,
R. 6

Erection of Building	\$1,500.00	
Equipment	365.08	
Advertising	14.31	1,879.39

Normal Schools and Training
School, Deficiency

Expenses	208.53	\$1,756,527.63
--------------------	--------	----------------

State Department of Health

Salary and Clerk Hire

Commissioner	\$2,445.39
Division Directors	6,420.96
Bacteriologist	949.67
Assistant	488.93

Laboratory Assistants.....	3,039.67	
Clerk Hire.....	5,273.32	18,617.94
	<hr/>	
General Office Expenses		
Postage.....	\$1,383.90	
Furniture and Equipment....	641.72	
Telephone and Telegraph....	275.52	
Stationery and Supplies.....	4,402.05	
Gas.....	219.67	
Traveling Expenses.....	1,959.95	
Freight and Express.....	59.00	
Public Health Council.....	39.79	
Miscellaneous.....	163.74	9,145.34
	<hr/>	
Aid of Typhoid Carriers.....		1,389.08
Aroostook Test Laboratory		
Services.....	\$1,222.57	
Expenses.....	45.78	1,268.35
	<hr/>	
Completion of the Vital Records of the State.....		294.66
District Health Centers		
Salaries of District and Local Health Officers.....	\$13,589.39	
Expenses.....	5,718.72	19,308.11
	<hr/>	
Maternity and Child Welfare Work		
Salary of Director.....	\$660.26	
Salaries of Field Supervisor and Nurses.....	8,990.41	
Clerk Hire.....	795.67	
Expenses.....	3,692.48	14,138.82
	<hr/>	
Venereal Diseases		
Salary of Director.....	\$1,719.18	
Salary of Assistant.....	488.93	
Salary of Clinic Physicians....	2,298.20	
Clerk Hire.....	436.33	
Expenses.....	1,277.99	
Ford Sedan.....	295.00	6,515.63
	<hr/>	
License Fees, Eating and Lodging Houses and Camps		
Salaries of Sanitary Inspectors and Laboratory Assistants..	\$6,417.86	
Expenses.....	3,623.12	10,040.98
	<hr/>	

Commissioner on Infantile Paralysis Control			
Services	\$398.00		
Expenses	3,875.95	4,273.95	
<hr/>			
Control over Plumbing			
Services	\$1,718.69		
Expenses	406.98	2,125.67	87,118.53
<hr/>			
<i>State Department of Public Welfare</i>			
Salary and Clerk Hire			
Secretary of Board	\$1,925.00		
*Assistant Attorney General	105.18		
General Supervisor	872.67		
Supervisor World War Relief	872.67		
Supervisor Hospital Relief	872.67		
Purchasing Agent and Assistant	1,283.33		
Field Workers	11,344.65		
Clerk Hire	5,612.83		
Compensation for Injuries Received	10.00	22,899.00	
<hr/>			
General Office Expenses			
Furniture and Equipment	\$848.70		
Postage	1,074.41		
Telephone and Telegraph	622.41		
Stationery and Supplies	1,135.72		
Freight and Express	3.09		
Miscellaneous	17.45		
Automobile	22.54	3,724.32	
<hr/>			
Aid to Mothers with Dependent Children			
Aid Granted		130,173.00	
Board and Care of Neglected Children			
†Salary of Asst. Attorney General	\$1,606.32		
Traveling Expenses of Asst. Attorney General	787.68		
Board, Care and Clothing	122,752.48	125,146.48	
<hr/>			
Commissioners' Traveling Expenses and Per Diem			
Per Diem	\$225.00		
Expenses	566.31	791.31	
<hr/>			

*See also Board and Care of Neglected Children

†See also Salary and Clerk Hire

Employees' Traveling Expenses			
Secretary.....	\$936.86		
Field Agents.....	9,865.93	10,802.79	
		<hr/>	
Public and Private Hospitals			
Payments to Hospitals for Care and Treatment of Patients..		91,446.50	
Support of Dependents of World War Veterans			
Dependents.....		35,026.00	
Board and Care of Neglected Children, Deficiency Board, Care and Clothing....		66.75	420,076.15
		<hr/>	
<i>State Highway Commission</i>			
General Highway Fund.....		\$33,548.10	
Administration of Highway Com- mission.....		90,264.70	
Administration and Rebate of Tax on Internal Combustion Engine Fuel			
Refunds.....	\$105,549.14		
Salaries and Clerk Hire.....	7,029.91		
Traveling and Other Expenses..	7,882.06	120,461.11	
		<hr/>	
Improvement of State Roads....		3,384,596.15	
Maintenance of Bridges.....		64,193.70	
Maintenance of Motor Vehicle Department.....		88,535.54	
Maintenance of State and State Aid Highways.....		1,605,046.35	
Maintenance of Highway Police Department.....		81,273.42	
Third Class Roads.....		706,888.55	
Carlton Bridge.....		15,484.02	
Compensation for Injuries Re- ceived.....		28,920.34	
Motor Transport and Equipment		277,589.05	
Removal of Snow.....		500,055.86	
State Topographical Mapping Fund.....		10,000.00	
Bridge Loan Fund.....		1,543,075.07	
Highway Loan Fund.....		3,525,805.31	
Waldo-Hancock Bridge.....		417,009.11	
Special Resolves:			
Abbot Road.....	\$1,736.55		
Addison Road.....	1,000.00		

Acton Road.....	500.00
Albion Road.....	800.00
Alna Road.....	500.00
Andover Road.....	1,100.00
Anson Road.....	1,000.00
Andover Road.....	6.25
Beals Road.....	200.00
Bluehill Road.....	3,000.00
Boothbay Road.....	1,000.00
Bowdoinham Road.....	1,000.00
Bridgewater Road.....	1,000.00
Brooklin Road.....	1,000.00
Brooks Road.....	500.00
Brownville Road.....	495.36
Bucksport Road.....	600.00
Burlington Road.....	749.80
Buxton Road.....	1,000.00
Brewer Road.....	1,000.00
Brownville Road.....	1.68
Calais Road.....	598.71
Cambridge Road.....	400.00
Canaan Road.....	900.00
Canton Road.....	1,164.69
Caribou Road.....	997.10
Caswell Plantation Road.....	1,000.00
Charlotte Road.....	699.50
Chelsea Road from Randolph Bridge.....	1,000.00
Chelsea Road from Ferry Road.....	196.50
Cherryfield Road.....	994.56
China Road.....	1,000.00
Cranberry Isles Road.....	200.00
Crystal Road.....	1,000.00
Cornish Road.....	392.11
Cornville Road.....	500.00
Cushing Road.....	800.00
Castle Hill Road.....	188.00
Deer Isle Road.....	35.00
Danforth Road.....	1.48
Dixmont Road.....	500.00
Dover-Foxcroft Road.....	500.00
Dover-Foxcroft and Sangerville Road.....	1,978.83
Dresden Road from Bailey's Corner.....	1,000.00
Dresden Road to River Road..	1,000.00
Easton Road.....	2,000.00
Ebeeme Township Road.....	480.52

Edgecomb Road.....	1,000.00
Ellsworth Road.....	1,800.00
Enfield Road.....	999.78
Eustis-Woburn Road.....	6,972.30
Freeman Road.....	1,249.13
Franklin Road.....	1,150.00
Fairfield Road.....	1.56
Frankfort Road.....	750.00
Freedom Road.....	1,000.00
Frankfort Road.....	2.10
Gorham Road.....	3,019.06
Gray Road.....	1,000.00
Greene Road.....	993.27
Greenville Road.....	1,000.00
Georgetown Road.....	943.42
Greenville-Rockwood Road...	8,570.70
Hancock Road.....	200.00
Harpswell Road.....	1,244.25
Hartland Road.....	700.00
Hebron Road.....	1,000.00
Hermon Road.....	883.13
Holden Road.....	893.32
Hope Road.....	1,000.00
Houlton Road.....	1,000.00
Hudson Road.....	1,000.00
Island Falls Road.....	209.00
Industry Road.....	1,500.00
Jefferson Road.....	1,500.00
Jerusalem Township Road....	745.29
Jonesboro Road.....	1,000.00
Knox Road.....	.16
Kennebunk Road.....	1,000.00
Kennebunkport Road.....	2,000.00
Knox Road.....	500.00
Lee Road.....	2,859.67
Lexington Plantation Road...	500.00
Limerick Road.....	1,000.00
Limington Road.....	598.35
Lincolnville Road.....	1,004.71
Linneus Road.....	1,000.00
Lisbon Road.....	1,000.00
Litchfield Road.....	1,000.00
Littleton Road.....	500.00
Livermore Road.....	944.83
Lovell Road.....	1,000.00
Lowell Road.....	749.75
Lyman Road.....	2,248.82
Milbridge Road.....	3.06

Madison Road	8.51
Madawaska Road	2.57
Madison Road	300.00
Medford Road	488.22
Mercer Road	500.00
Merrill Road	1,000.00
Milbridge Road	447.86
Milo Road	1,000.00
Monmouth Road	1,500.00
Monroe Road	1,000.00
Monson Road	800.00
Mount Vernon Road	1,000.00
Newfield Road	500.00
New Portland Road	600.00
New Sharon Road	1,000.00
New Vineyard Road	956.92
North Berwick Road	1,250.00
North Yarmouth Road	713.74
New Vineyard Road	45.20
Orient Bridge	845.47
Otisfield Road	1,000.00
Owl's Head Road	700.00
Palermo Road	500.00
Parkman Road	500.00
Patten Road	800.00
Pembroke Road	999.95
Penobscot Road	799.50
Perry Road	993.61
Peru Road	750.00
Phippsburg Road to Popham Beach	4.48
Phippsburg Road (West Point Road)	798.65
Pittsfield Road	400.00
Prentiss Road to Kingman	526.27
Prentiss Road (Danforth Road)	1,991.89
Presque Isle Road	2,000.00
Peru Road	1,000.00
Perry Road	5.99
Rockland Road	1,000.00
Roxbury Road	2,000.00
Rumford Road	1,000.00
Saco Road	1,500.00
Scarboro Road	1,500.00
Skowhegan Road	1,000.00
Somerville Road	997.90
Starks Road	550.00
St. Agatha and Frenchville Road	500.00

Steuben Road.....	500.00		
Stockholm Road.....	500.00		
Trustees of Hebron Academy .	1,659.83		
Topsfield Road.....	1,798.89		
Topsham Road.....	2,500.00		
Trescott Road.....	997.47		
Turner Road.....	1,000.00		
Topsham Road.....	26.60		
Township Nos. 1 and 2, R. 9, Road.....	4,986.88		
Union Road.....	1,000.00		
Unity Road.....	1,000.00		
Vienna Road.....	1,000.00		
Vinalhaven Road.....	903.54		
Waldoboro Road to Winslow's Mills.....	499.96		
Waldoboro Road to No. Waldo- boro.....	500.00		
Wallagrass Plantation Road...	320.33		
Wayne Road.....	500.00		
West Bath Road (Bay Point).	746.25		
West Bath Road (Small Point)	475.11		
West Gardiner Road.....	1,000.00		
Whitefield Road.....	1,005.85		
Winthrop Road.....	2,100.00		
Winterport Road.....	1,817.50		
Wiscasset Road.....	1,000.00		
York Road.....	1,500.00	166,067.24	12,658,813.62
<hr/>			
<i>State Park Commission</i>			
Maintenance and Improvements			
Services of Gardener and As- sistants.....	\$978.24		
Trimming and Moving Trees, Fertilizer, Grass Seed, etc...	334.49	1,312.73	1,312.73
<hr/>			
<i>Superintendent of Public Buildings</i>			
Salary and Wages			
Superintendent.....	\$1,344.80		
Clerk Hire.....	1,103.68		
Telephone Operators.....	1,026.64		
Janitors, Watchmen, Laborers, etc.....	12,516.97		
Help at Blaine House.....	1,280.40	17,272.49	
<hr/>			
Maintenance and Improvements			
Postage.....	\$13.28		
Traveling Expenses.....	21.90		

Stationery and Supplies	112.94		
Freight and Express	203.93		
Telephone and Telegraph, P. B. X.	873.62		
Telephone and Telegraph, De- partment	158.15		
Water, State House	397.06		
Blaine House	241.82		
Electricity and Gas			
State House	3,245.74		
Blaine House	145.84		
Western Union Time Service . .	200.78		
Fuel, State House	1,360.40		
Blaine House	119.50		
Furniture and Equipment	568.83		
State House Trucks	217.85		
Supplies, State House	2,288.71		
Blaine House	56.50		
Repairs and Improvements to Capitol Buildings, Grounds and Repairs to Equipment . .			
State House	2,694.64		
Blaine House	1,321.46		
Oiling Streets	135.00		
Miscellaneous, State House . .	100.15		
Blaine House	2.00	14,480.10	
		<hr/>	
Grading and Construction of Side- walk in Front of State House		816.00	32,568.59
		<hr/>	
<i>Supreme Judicial and Superior Courts</i>			
<i>Salary and Clerk Hire</i>			
Justices of Supreme Judicial Court	\$24,500.00		
Judges of Superior Courts	26,250.00		
Reporter of Decisions	1,350.00		
Stenographers	16,500.00		
Clerk Hire for Justices	2,846.12	71,446.12	
		<hr/>	
Clerks of Law Courts		570.94	
Expenses of Justices		4,044.68	
Expenses of Law Courts		134.19	
One Retired Justice, Superior Court		2,812.50	
Retired Justices		9,375.00	
Stationery, Postage, Telephone, etc.		418.62	88,802.05
		<hr/>	

Treasurer of State

Salary and Clerk Hire

Treasurer.....	\$1,467.03		
Deputy.....	1,925.00		
Clerk Hire.....	7,338.67	10,730.70	

General Office Expenses

Postage.....	\$1,941.01		
Furniture and Equipment.....	35.62		
Telephone and Telegraph.....	74.65		
Traveling Expenses.....	28.79		
Stationery and Supplies.....	1,379.09		
Freight and Express.....	20.27		
Advertising Land Sale and Tax Act.....	176.25		
Miscellaneous.....	35.00	3,690.68	

Interest on Trust Funds.....		2,957.50	
------------------------------	--	----------	--

Bounty on Bears, Payments to Towns.....		12,500.00	29,878.88
--	--	-----------	-----------

Trustees

Hospital Trustees

Per Diem.....	\$382.50		
Expenses.....	668.00	1,050.50	

Juvenile Institutions

Per Diem.....	\$445.00		
Expenses.....	821.59	1,266.59	

Tuberculosis Sanatoriums

Per Diem.....	\$685.00		
Expenses.....	460.51	1,145.51	3,462.60

University of Maine

Mill Tax.....		\$378,644.76	
---------------	--	--------------	--

State Geologist, Salary and Expenses

Salary State Geologist.....	\$295.00		
Salary Assistant Geologist....	60.00		
Expenses.....	379.72	734.72	

State Geologist, Deficiency

Salary State Geologist.....	\$1,500.00		
Salary Asst. State Geologist...	320.00	1,820.00	381,199.48

<i>Augusta State Hospital</i>		
Personal Services		\$85,382.31
Maintenance		
Sundry Expenses	\$47,066.06	
Wearing Apparel	3,337.16	
Subsistence	27,273.32	77,676.54
		<hr/>
Repairs and Equipment		17,641.54
Interest on Trust Funds		250.00
		<hr/>
		180,950.39
<i>Bangor State Hospital</i>		
Personal Services		\$64,487.06
Maintenance		
Sundry Expenses	\$38,024.01	
Wearing Apparel	4,757.46	
Subsistence	41,329.21	84,110.68
		<hr/>
Repairs and Equipment		25,155.25
Interest on Trust Funds		160.00
		<hr/>
		173,912.99
<i>Central Maine Sanatorium</i>		
Personal Services		\$30,339.62
Maintenance		
Sundry Expenses	\$25,693.72	
Wearing Apparel	153.06	
Subsistence	25,196.23	51,043.01
		<hr/>
Repairs and Equipment		15,035.54
		<hr/>
		96,418.17
<i>Maine School for the Deaf</i>		
Personal Services		\$11,450.04
Maintenance		
Sundry Expenses	\$1,591.52	
Wearing Apparel	14.17	
Subsistence	3,215.76	4,821.45
		<hr/>
Repairs and Equipment		3,710.61
Heating System		3,138.71
		<hr/>
		23,120.81
<i>Maine State Prison</i>		
Personal Services		\$28,802.53
Maintenance		
Sundry Expenses	\$19,498.70	
Wearing Apparel	2,245.13	
Subsistence	9,980.63	
Repairs and Equipment	1,614.12	
Manufacturing Account	3,849.96	37,188.54
		<hr/>

Repairs and Equipment.....		4,150.65	
Retiring and Pensioning Prison Officials.....		1,565.20	71,706.92
			<hr/>
<i>Northern Maine Sanatorium</i>			
Personal Services.....		\$20,176.71	
Maintenance			
Sundry Expenses.....	\$16,795.81		
Wearing Apparel.....	84.43		
Subsistence.....	17,609.78	34,490.02	
		<hr/>	
Repairs and Equipment.....		5,615.43	
Special Roof Repairs.....		650.00	
Additional Water System.....		2,480.00	63,412.16
			<hr/>
<i>Pownal State School</i>			
Personal Services.....		\$50,711.65	
Maintenance			
Sundry Expenses.....	\$27,834.36		
Wearing Apparel.....	5,397.52		
Subsistence.....	12,253.65	45,485.53	
		<hr/>	
Repairs and Equipment.....		30,627.72	
Addition to Power House and Equipment with Boiler....		15,000.00	
Hospital Building and Equipment		37,935.53	179,760.43
			<hr/>
<i>State Military and Naval Children's Home</i>			
Personal Services.....		\$4,548.75	
Maintenance			
Sundry Expenses.....	\$2,092.44		
Wearing Apparel.....	379.99		
Subsistence.....	2,452.68	4,925.11	
		<hr/>	
Repairs and Equipment.....		3,511.12	12,984.98
			<hr/>
<i>State Reformatory for Men</i>			
Personal Services.....		\$11,026.33	
Maintenance			
Sundry Expenses.....	\$10,239.16		
Wearing Apparel.....	1,230.68		
Subsistence.....	2,107.09	13,576.93	
		<hr/>	
Repairs and Equipment.....		5,834.82	
Purchase of Land.....		2,800.00	
New Industrial Building.....		9,419.82	42,657.90
			<hr/>

<i>State Reformatory for Women</i>		
Personal Services		\$10,245.65
Maintenance		
Sundry Expenses	\$10,472.64	
Wearing Apparel	1,198.00	
Subsistence	2,986.83	14,657.47
	<hr/>	
Repairs and Equipment		3,883.50
Completion of Detention Buildings		13.45
		<hr/>
		28,800.07
<i>State School for Boys</i>		
Personal Services		\$10,079.32
Maintenance		
Sundry Expenses	\$10,497.58	
Wearing Apparel	1,725.48	
Subsistence	5,377.53	17,600.59
	<hr/>	
Repairs and Equipment		8,110.12
Manual Training Expenses		1,306.57
Medical Equipment		412.28
		<hr/>
		37,508.88
<i>State School for Girls</i>		
Personal Services		\$12,257.54
Maintenance		
Sundry Expenses	\$8,156.80	
Wearing Apparel	1,896.16	
Subsistence	5,003.95	15,056.91
	<hr/>	
Repairs and Equipment		8,571.91
Interest on Trust Funds		
Shaw Fund		276.76
Special Repairs to Roof		1,802.00
Water System		1,475.00
		<hr/>
		39,440.12
<i>Western Maine Sanatorium</i>		
Personal Services		\$27,444.93
Maintenance		
Sundry Expenses	\$12,851.36	
Wearing Apparel	46.20	
Subsistence	16,453.75	29,351.31
	<hr/>	
Repairs and Equipment		11,876.99
		<hr/>
		68,673.23
<i>Revenue Accounts</i>		
Aeronautical Fund		\$1,161.78
County Taxes (Non-governmental)		136,674.79

Departmental Supplies (Non-governmental).....		36,205.81
Farm Lands Loan Commission, Loans to Parties in the following Counties:		
Aroostook.....	\$3,715.00	
Androscoggin.....	1,550.00	
Cumberland.....	2,250.00	
Hancock.....	1,500.00	
Kennebec.....	6,175.00	
Knox.....	750.00	
Lincoln.....	650.00	
Penobscot.....	6,304.30	
Piscataquis.....	950.00	
Sagadahoc.....	4,425.00	
Waldo.....	500.00	28,769.30
	<hr/>	
Farm Lands Loan Commission, Expenses and Interest		
Taxes and Insurance.....	\$476.54	
Recording Fees.....	33.46	
Traveling Expenses.....	136.34	
Clerk Hire.....	130.00	
Telephone, Postage and Sup- plies.....	13.40	
Miscellaneous.....	6.88	796.62
	<hr/>	
Federal Rehabilitation of Indus- trial Cripples Instruction, Supplies, Travel- ing Expenses, etc.....		2,492.55
Fees of Office, Insurance Commis- sioner Refunds.....		232.00
Vocational Education, Federal (Smith-Hughes Act) Aid to University of Maine... \$1,670.15 Teacher Training, Traveling Expenses, etc.....	17,761.64	19,431.79
	<hr/>	
Vocational Education, Federal (George-Reed Act) Interest Earned.....		74.91

White Mountain Forest Reserve Oxford County (Non-governmental) 25% of Receipts from National Forest in State of Maine . . .		803.59
Miscellaneous Items Reimbursement for Cancelled Checks, etc.		873.40
Tax on Collateral Inheritance Refunds to Town Clerks for Reporting Deaths	\$30.00	
Costs in Probate Matters	18.00	48.00
Tax on Bank Stock (Non-governmental)		315,188.56
Forest District Tax, Refunds		24.65
State Tax on Wild Lands, Refunds		187.59
Public Administrators' Fund (Non-governmental)		2,548.80
Lands Reserved for Public Uses— Trust Fund		100.00
Farm Lands Loan Commission— Interest on Investment		5,060.00
Farm Lands Loan Commission— Investment Fund		22,000.00
Permanent School Fund Amount remaining from School Appropriations June 30, 1931 (Above check drawn in error)	\$69.95	
Amount remaining from School Appropriations June 30, 1931 for Investment	69.95	139.90
Passamaquoddy Indian Fund Investment from Sale of Timber on Indian Township		4,644.29
Maine Teachers' Retirement Association Refunds	\$1,089.57	
For Investment	4,929.83	6,019.40

State Trust Fund, for Investment	508,562.12	
Receivers' Fund for Defunct Banks, Waldo Trust Co. (Non-governmental)	165.90	
Joseph C. Greene Trust Fund— Pownal State School Interest on Fund	120.60	
Jessie F. Godfrey Trust Fund— State School for Girls Interest on Fund for Promotion of Education and Music	17.94	
War Bond Sinking Fund Bonds Retired	200.00	1,092,544.29
Warrants Outstanding June 30, 1931 State School Fund	\$1,809.78	
Railroad and Telegraph Tax (Non-governmental)07	1,809.85
		<u>\$19,880,479.02</u>
<i>Recapitulation</i>		
Cash Expenditures July 1, 1931, to December 31, 1931		\$20,234,400.69
Less Cash Expenditures in July, 1931, for June, 1931, Accounts		353,921.67
		<u>\$19,880,479.02</u>

FARM LANDS LOAN COMMISSION

INVESTMENTS

Date	Mortgage Loans Made	Payments on Principal	Balance at Close of Year	Bonds Purchased	Bonds Matured or Sold	Bonds Balance on Hand	Savings Deposits	Withdrawn Savings Deposits	Savings Deposits Balance on Hand Close of Year	Total Investments at Close of Year
1918.....	\$8,100.00		\$8,100.00	\$20,000.00		\$20,000.00				\$28,100.00
1919.....	1,600.00		9,700.00			20,000.00				29,700.00
1920.....	5,000.00		14,700.00			20,000.00				34,700.00
1921.....			14,700.00			20,000.00				34,700.00
1922.....	2,500.00	1,131.25	16,068.75			20,000.00				36,068.75
1923.....	84,120.00	1,900.00	98,288.75			20,000.00				118,288.75
1924.....	21,050.00	2,452.75	116,886.00			20,000.00				136,886.00
1925.....	15,050.00	1,870.00	130,066.00			20,000.00				150,066.00
1926.....	36,750.00	22,475.00	144,341.00	342,000.00		362,000.00				506,341.00
1927.....	15,400.00	4,305.42	155,435.58		22,000.00	340,000.00				495,435.58
1928.....	11,700.00	18,687.17	148,448.41		22,000.00	318,000.00			56,440.00	522,888.41
1929.....	34,447.50	8,858.70	174,037.21		22,000.00	296,000.00	37,122.39		93,562.39	563,599.60
1930.....	62,997.50	9,630.01	227,404.70		22,000.00	274,000.00	37,358.30		130,921.19	632,325.89
1931.....	44,132.25	12,285.16	259,251.79	1,000.00	22,000.00	253,000.00	38,082.01		169,003.20	681,254.99
1932.....	227,499.30	17,039.03	469,712.06		72,000.00	181,000.00	32,556.48	17,759.68	183,800.00	834,512.06

FARM LANDS LOAN COMMISSION

INTEREST ON INVESTMENTS

Date	Interest Receipts Mortgages	Administrative Expense, etc. Paid from Interest	Net Interest Receipts from Mortgages	Bond Interest Receipts	Interest Received on Savings Deposits	Total Net Interest Receipts
1918.....		\$205.01		400.00		\$194.99
1919.....	\$355.00	18.39	336.61	800.00		1,136.61
1920.....	485.00	10.29	474.71	800.00		1,274.71
1921.....	185.00		185.00	400.00		585.00
1922.....	761.25	27.91	733.34	800.00		1,533.34
1923.....	696.94	675.01	21.93	800.00		821.93
1924.....	5,215.79	89.81	5,125.98	800.00		5,925.98
1925.....	5,561.85	513.75	5,048.10	800.00		5,848.10
1926.....	6,780.40	764.82	6,015.58	6,840.00		12,855.58
1927.....	5,960.02	2,007.23	3,952.79	14,040.00		17,992.79
1928.....	7,491.72	1,585.67	5,906.05	13,560.00		19,466.05
1929.....	5,844.83	2,066.76	3,778.07	12,280.00	2,842.39	18,900.46
1930.....	8,315.13	1,801.02	6,514.11	11,400.00	3,958.80	21,872.91
1931.....	10,701.84	1,501.43	9,200.41	10,520.00	5,562.01	25,282.42
1932.....	9,513.22	5,115.65	4,397.57	9,780.00	5,396.48	19,574.05