

MAINE STATE LEGISLATURE

The following document is provided by the
LAW AND LEGISLATIVE DIGITAL LIBRARY
at the Maine State Law and Legislative Reference Library
<http://legislature.maine.gov/lawlib>



Reproduced from scanned originals with text recognition applied
(searchable text may contain some errors and/or omissions)

PUBLIC DOCUMENTS

OF THE

STATE OF MAINE

BEING THE

REPORTS

OF THE VARIOUS

**PUBLIC OFFICERS
DEPARTMENTS AND
INSTITUTIONS**

FOR THE TWO YEARS

JULY 1, 1922--JUNE 30, 1924

STATE OF MAINE

Ninth Report
of the
STATE AUDITOR



For period
From July 1, 1922 to June 30, 1924

STATE AUDITORS

WITH

TERMS OF OFFICE

Charles P. Hatch, Portland, Me.,	June 12, 1907 to December 31, 1908
Charles P. Hatch, Portland, Me.,	January 1, 1909 to December 31, 1910
Lamont A. Stevens, Wells, Me.,	January 1, 1911 to December 31, 1912
Timothy F. Callahan, Lewiston, Me.,	January 1, 1913 to December 31, 1914
J. Edward Sullivan, Bangor, Me.,	January 1, 1915 to December 31, 1916
Roy L. Wardwell, Augusta, Me.,	January 1, 1917 to December 31, 1918
Roy L. Wardwell, Augusta, Me.,	January 1, 1919 to December 31, 1920
Roy L. Wardwell, Augusta, Me.,	January 1, 1921 to January 2, 1922
Elbert D. Hayford, Farmingdale, Me.,	January 3, 1922 to December 31, 1922
Elbert D. Hayford, Farmingdale, Me.,	January 1, 1923 to December 31, 1924

RESIDENT AUDITOR AT UNIVERSITY OF MAINE

George H. Bangs.....Orono, Maine

CLERKS

William E. S. Berry, Chief Accountant.....	Portland, Maine
Edward D. Harwood, Jr., Department Auditor.....	Augusta, Maine
Ancel W. Reeves, Auditor of Municipal Accounts..	Farmingdale, Maine
C. Coburn Lawrence, Department Auditor.....	Gardiner, Maine
William L. Pitman, Checking Clerk.....	Augusta, Maine
Chester A. Douglas, Checking Clerk.....	Chelsea, Maine
Mary T. Murphy, Index Clerk.....	Augusta, Maine
Alice T. Weston, Statistician and Report Clerk.....	Augusta, Maine
Ethel M. Knowles, Clerk and Stenographer.....	Manchester, Maine
Clara E. Drake, Warrant Clerk and Stenographer.....	Augusta, Maine
Catherine M. Lowell, Warrant Clerk and Stenographer..	Augusta, Maine
Marion A. Kilby, Clerk and Stenographer.....	Augusta, Maine
Hilda Bangs, Stenographer at Office of Resident Auditor..	Orono, Maine

STATE OF MAINE

Office of State Auditor,

Augusta, Dec. 31, 1924.

To the Honorable Senate and House of Representatives of the Eighty-second Legislature:

I submit herewith my report covering the financial operations of the State for the two fiscal years ending June 30, 1923 and June 30, 1924. There has been a marked increase in the volume of business through the Auditor's office. The Eighty-first Legislature added to this office the duty of collecting the gasoline tax and of installing uniform systems of accounts in cities and towns applying for same. The State Auditor was also made an ex-officio member of the Committee to investigate the tax exemption laws. These added duties I have been able to perform without an appreciable increase in the office staff. Their loyal support and efficient team work is fully appreciated. There has also been shown a fine spirit of co-operation on the part of all the State departments and institutions, with the result that there has been the minimum of friction in conducting the financial business of the State.

REDUCTION OF DEBT

The State Debt on December 31, 1924 was \$14,526,300.00. This is being reduced each year as follows: By payment of matured soldiers' bonus bonds, \$300,000.00, war loan bonds, \$50,000.00 and State highway bonds, \$119,000.00, a total of \$469,000.00. I recommend that the Legislature authorize the unused balance of soldiers' bonus bond issue, now standing at \$142,893.15, to be used in retiring the bonds issued for that purpose. There is also a small unused balance of \$896.30 of the war loan which should be carried to the reserve to retire war loan bonds.

I believe that the Legislature should take steps to invest in permanent securities the Penobscot and Passamaquoddy Indian Trust funds. These have for a great many years been represented on the ledgers of the State as liabilities, and at present are carried as such with no corresponding asset. Chapter 303, Section 11, Public Laws of 1917, declared the Legislative intent to restore these funds, but no action has been taken under that act.

The permanent school fund, so called, should be discontinued and I recommend that an act be passed repealing the provision of law relative thereto. It was, in its inception, designed to lay a broad foundation in our educational structure, but its purpose failed of realization more

STATE AUDITOR'S REPORT

than a half century ago. No actual liability attaches to any person or municipal corporation on account of the same and it had better be written off our books.

WORLD WAR DEBT

The cost to Maine of the World War to date is as follows:

Expended of original War Loan bond issue of \$1,000,000.00	\$999,103.70
Total interest on same, 1917 to Dec. 1, 1924...	254,886.00
Expended of original Soldiers' Bonus bond issue of \$3,000,000.00.....	2,857,106.85
Re-issue of Soldiers' Bonus bonds, 1922.....	300,000.00
Total interest on Soldiers' Bonus bonds, 1920- 1924	520,727.50
Paid dependent families of soldiers and sailors, 1922-1924, (Prior to 1922 paid from War Loan)	21,148.84
	<hr/>
	\$4,952,972.89

The future cost of maturing Soldiers' Bonus and War Loan bonds, all of which will be finally retired by 1930 and 1937, respectively, will be \$3,368,500.00. By 1937 the World War will have cost the State of Maine, \$8,321,472.89. This, of course, does not include cost of pensions to be hereafter paid.

TRAFFIC BUREAU

There has been established an unofficial bureau connected with the office of the State Auditor called the Traffic Bureau. Through the co-operation of the Public Utilities Commission we have had available for the examination of freight bills on goods delivered to the State, the services of Frank J. McArdle, a traffic expert connected with that office. For the year ending June 30, 1924, the saving on freight bills paid by the State has amounted to \$5,070.44 through this co-operative service. The expense of the service has been \$1,214.66, leaving a net saving of \$3,855.78.

In addition to this direct saving the Traffic Bureau has by other supervision assisted the various State departments in their dealings with the railroads and such service has been of material benefit to the State. In one particular instance a rate adjustment resulted in a yearly saving of \$2,000.00.

USE OF SURPLUS MATERIALS

I am of the opinion that surplus materials at the several State insti-

tutions could be exchanged under certain restrictions and regulations, so that many articles that cannot be used at one institution, might be available for another. The exchange of information about such supplies is being encouraged and has already resulted in making goods not otherwise susceptible of use available in places where they are needed. This work will be extended during the two coming years, under direction of the State of Maine Purchasing Agents' Association, in conjunction with this department.

STATE PIER

At present there appears to be a good deal of uncertainty as to the relation of the State to the State Pier in Portland. The relationship should be defined by the Legislature. A complete and adequate system of accounting is now being installed at the Pier by this office.

GASOLINE TAX

The Legislature of 1923 placed a tax of one cent a gallon on internal combustion engine fuels and required the collection of same through the office of the State Auditor. This act became effective July 7, 1923 and there was collected to June 30th, 1924, \$451,356.87. At the average price of about 20 cents a gallon this represents over 45,000,000 gallons of gasoline purchased from distributors by people in this State. The price paid for this gasoline was in excess of \$9,000,000.00. It is safe to say that our citizens and visitors are annually expending for gasoline practically the same amount that is required for the ordinary running expenses of our State government, the State's annual budget being, exclusive of moneys raised by bond issue, about \$9,000,000.00 a year.

I am pleased to report that this tax has been collected at a minimum of cost, the total expense for postage, printing and blank forms for the first year being only \$330.83. No additions to the staff of the office have been necessary as we have handled the extra work with our regular force. If the tax is increased and exemptions granted, the expense of collecting will naturally be much greater. I wish at this time to extend the thanks of this office to the distributors of the State, who, without exception, have shown a willingness to co-operate in the enforcement of the law.

The collections on account of gasoline tax are showing a constant increase. While the first year of the operation of the law produced \$451,356.87, the present fiscal year, it is estimated, will bring in from this source about \$525,000.00.

MUNICIPAL ACCOUNTING

By an act of the last Legislature the State Auditor is authorized to inquire into the accounting systems of cities, towns and village corporations in this State and is required to install uniform systems of accounts in such cities, towns and village corporations when requested to do so. Acting under this authority we have installed the uniform system of town accounts in the following towns:—Thomaston, Glenburn, Mars Hill, Bingham and Magalloway Plantation. The town of Topsham has also applied for the uniform system and it will be installed there at the beginning of their next fiscal year. Under Section 7, of the act, which is Chapter 161, of the Public Laws of 1923, the cities and towns are required to make an annual report to the State Auditor, of the financial affairs of such municipality. About a year ago forms for these reports were sent to every city, town and plantation. A great many of the city and town officers have not made the returns required. A considerable number have returned them saying they are unable to fill them out. A number of town officers have in this way had their attention called to the fact that their system of accounts were inadequate or were not being properly kept. On the whole the effect of the law has been educational and I am of the opinion that the cities and towns will more and more avail themselves of the benefits of the act. I have discovered a number of places where the accounts are in great confusion and where the affairs of the municipality are in so bad a condition that an audit should be made of their accounts. These places, however, do not call upon us for the installation of the new system and I have no power to compel them to accept it. I do have authority to inquire into their financial condition, but as no appropriation was made for this purpose, such inquiries can only be made in a few cases. The Governor and Council made \$1,000.00 available from the State Contingent Fund for this purpose, and with this fund we are endeavoring to examine a few of the cases where accounts are in the greatest confusion.

As an example I will cite the case of a town with a valuation of about \$235,000.00 which, according to its last printed report, had a net debt of \$25,614.60. This town is over twice its 5% debt limit and the greater part of its obligations are therefore voidable.

MILITARY RESERVATIONS

The act of Congress approved March 4, 1923, (Public Acts 501, Sixty-seventh Congress), provided for the sale of certain military reservations. In the State of Maine were the following forts, which the Governor and Council concluded should become the property of the State, and therefore passed a Council Order dated October 3, 1923, providing that they be purchased and paid for from the State Contingent Fund.

Fort Edgecomb	\$501.00
---------------------	----------

Fort Machias	100.00
Fort St. George	22.50
Fort Knox	2,121.00
North and South Sugar Loaf Islands.....	25.00
Fort McAlary	3,100.00
Fort Baldwin	5,000.00
Fort Popham	6,600.00
Guns and carriages at Fort Knox and Fort Gorges	2,000.00
Recording deed a/c purchase of Fort McAlary	1.14
	<hr/>
	\$19,470.64

I am calling the attention of the Legislature to this matter as the purchase of this property should be ratified by the Legislature to fully legalize it. The act of Congress requires that all such property be used for public park purposes.

FARM LOANS

The Farm Lands Loan Commission, of which I am Secretary, had on Dec. 31, 1924, loans outstanding amounting to \$128,541.00. The opportunity for agricultural expansion in this State is almost limitless. With the best lands in the west already taken for farms and with the average selling price of irrigated land doubling from 1910 to 1920, farmers will in time inevitably be brought to the farming sections of the east. Due to the low price of farm products and to the large proportion of the tax burden on real estate, the farming industry in this State is now experiencing great difficulty in maintaining itself. I believe the State could make no better investment than to continue to loan its trust funds for the development of agriculture and I trust that the Legislature will make available additional amounts for this purpose. An official of the United States Bureau of Reclamation truly says, "The relation of the people to the land is one of the problems of democracy. If we are to remain a farming people with love for the open country, we must restore rural life attractions and opportunities. Denmark solved her agricultural difficulties by careful selection of settlers, loans of 90 per cent of the cost of the improved farm and payment extending over 70 years."

STATE INSTITUTIONS

Our State institutions as a whole are in good condition. Due in considerable degree to the careful oversight of the comptroller of insti-

tutions, George H. Bangs, the accounting methods are continually growing better. By taking advantage of all discounts in the payment of bills, we have been able to save in the last fiscal year on this account, \$7,167.23.

STATE HOSPITALS

The financial affairs of the Augusta State Hospital are in excellent condition. The per capita cost per patient has been slightly reduced and is now \$4.96 per week. There has been an increase of twenty-eight patients at this institution in the past year.

At the Bangor State Hospital renovations and renewals of importance have taken place in the last year. The men's ward at this institution is overcrowded. With a maximum capacity of 655 it has 717. The farm there shows a gain of \$500.00 for the year.

The Maine School for Feeble Minded, at Pownal, is well managed. This institution last year produced more food on its farm than it purchased, a really notable achievement.

BATH MILITARY AND NAVAL ORPHAN ASYLUM

A marked improvement is noted throughout this plant. The children are well cared for and the returns there are large for the cost.

MAINE SCHOOL FOR THE DEAF, PORTLAND

The buildings and land at this institution should be re-appraised. Although insured for \$119,000.00 the plant is carried at a value of \$101,000.00, which is the original cost. The institution is in the heart of the city of Portland, an area of high property values. The plumbing at this institution is unsanitary and must be replaced.

MAINE STATE PRISON, THOMASTON

Manufacturing has been resumed at the Prison after the disastrous fire of Sept. 15, 1923. Under an emergency order of the Governor and Council the buildings were rebuilt and paid for from the State Contingent Fund at a cost of \$490,192.46. The loss on account of the fire was \$96,346.00. Since October 1st, 1924, the income of the Prison has been retained there and used to pay prisoners. To this I objected, as there is no statutory authority for paying prisoners at Thomaston. The Governor and Council, however, directed that the money be so withheld and \$3,314.85 has been paid to prisoners there in the months of October and November without my approval. I have taken the ground that this matter should have been authorized by the Legislature rather than by the Governor and Council and the Prison Commission.

STATE REFORMATORY FOR MEN, SOUTH WINDHAM

This institution suffered from a disastrous fire in January, 1924, in which the dormitory was destroyed. A temporary structure has been built upon the same site. The institution in my opinion will have to be rebuilt, but the Legislature should pass upon the number and the type of buildings.

STATE REFORMATORY FOR WOMEN, SKOWHEGAN

The population of this institution on July 1st, was 102. An additional story has been built upon the main brick structure, under an appropriation made by the last Legislature. The farm at this institution is making a fine showing, the gain in the past year having been about \$3,500.00.

SANATORIUMS FOR THE TUBERCULAR

The Central Maine Sanatorium at Fairfield cares for around 140 patients at a per capita cost of \$19.56, and during the past year has been improved by the addition of up-to-date fire protection, tank and hydrants at a cost of over \$20,000.00. Further installation of a sprinkler system would reduce the fire hazard to a minimum as well as cost of insurance.

The Northern Maine Sanatorium at Presque Isle has been increased in capacity by an added building provided by the last Legislature. This fact, together with better organization has produced a decrease in the per capita cost there, which is \$20.55 per patient per week, as against \$24.38 last year.

The Western Maine Sanatorium at Hebron shows a decided decrease in their per capita during the past two years, last year caring for 130 patients at a cost of \$16.35 per week. The buildings have been thoroughly renovated during this period, and economy, co-operation and efficiency prevail. The farm has now been placed on a very satisfactory business basis.

THE JUVENILE INSTITUTIONS

The same careful management continues at the State School for Boys, South Portland. The new piggery, begun there in 1923, has now been completed at a cost of \$3,095.89.

At the State School for Girls, Hallowell, an unusual condition resulting in an alarming spread of contagious disease made necessary during the past year an overdraft of their appropriations of \$8,023.44. The trustees and officers are making efforts to correct this situation and it is hoped that there may be no recurrence of it.

STATE AUDITOR'S REPORT

UNIVERSITY OF MAINE

This institution is in far better condition both as to finances and plant than it was two years ago. Repairs and equipment costing over \$115,500.00 were made in the year ending June 30, 1924, \$75,000.00 being from the special State appropriation for the purpose of putting the buildings in condition, and \$50,000.00 is available for continuing this work the coming year. The deficiency in the last two years was likewise reduced \$20,207.41 and \$46,609.47 respectively, exclusive of the Experiment Station Plant Fund deficit of \$24,650.00 and reserves. A new arts and science building has been erected at a cost of over \$178,000.00 and the campus has been enlarged by about fifty acres. A saving of a considerable amount, probably nearly \$7,500.00, could be made if the insurance policies ran five years instead of one. At least a three-year policy should be provided for.

CONSOLIDATION OF DEPARTMENTS

I recommend that the Legislature consider the matter of some consolidation of departments. Certain allied activities of the State could well be centralized and, in my opinion, this could be done with a saving of money and an increase in efficiency.

UNAPPROVED BILLS

In addition to the unapproved accounts of the Maine State Prison, heretofore referred to, I declined to certify for payment the bill of Andrew P. Lane, Fuel Director, for expenses, amounting to \$1,640.00, as the same was not itemized as required by law. I also declined to approve the bill of Aaron B. Cole, incurred in February and March, 1923. The bill included services before Legislative Committees, four weeks at \$100.00 a week and expenses attending same, amounting to \$167.28, a total of \$567.28. I objected to this bill on the ground that it should not be paid from the appropriation for "Contingent Expenses of the Legislature," for the reason that no resolve had been passed for same, nor had the Legislature in any way given its approval to the bill. The Governor and Council drew warrants and paid these two bills.

Respectfully submitted,

ELBERT D. HAYFORD,

State Auditor.

STATE AUDITOR'S REPORT

July 1, 1922 - June 30, 1923

STATEMENT OF ASSETS AND LIABILITIES FOR PERIOD JULY 1, 1922 TO JUNE 30, 1923
GENERAL REVENUE ACCOUNTS

CURRENT ASSETS	
Cash, General Fund.....	\$ 883,277 77
State Tax on Wild Lands.....	510,405 44
State Tax on Cities and Towns.....	33,050 93
Tax on Maine Forestry District.....	167,842 57
Tax on Corporations.....	97,239 01
Tax on Insurance Companies.....	3,074 97
Tax on Loan and Building Associations.....	193 25
Tax on Personal Property.....	28,006 98
Tax on Railroad Companies.....	1,240,777 01
Tax on Telephone Companies.....	2,203 90
Tax on Trust and Banking Companies.....	7 50
Board and Care of Neglected Children, Towns.....	33,158 68
	<hr/>
	<u>\$2,999,238 01</u>

CURRENT LIABILITIES AND SURPLUS	
Warrants Outstanding.....	\$15,074 59
Receivers' Fund.....	12,663 14
Public Administrators' Fund.....	18,156 85
Dog Licenses to be Refunded.....	22,995 40
Federal Vocational Education.....	30,212 48
Federal Rehabilitation of Industrial Cripples.....	2,081 06
Tax on Bank Stock.....	197,643 90
White Mt. Forest Reserve.....	280 58
Accounts Continuing by Law.....	773,520 38
Unexpended 1923 Appropriations.....	514,911 19
Lands Reserved for Public Uses.....	592,574 98
State Contingent Fund Surplus.....	819,123 46
	<hr/>
	<u>\$2,999,238 01</u>

NON-REVENUE ACCOUNTS

SPECIAL FUNDS	
Securities in University of Maine Fund.....	\$118,300 00
Securities in University of Maine Coburn Fund.....	100,000 00
Securities in Augusta State Hospital Fund.....	50,000 00
Securities in Levi M. Stewart Fund.....	75,000 00
Securities in Robie Library Fund.....	2,000 00
Securities in Robie Amusement Fund.....	2,000 00
Securities in Orne Amusement Fund.....	1,000 00
Securities in Col. Black Fund.....	2,000 00
Securities in Carleton Fund.....	1,000 00
Securities in Prescott Fund.....	1,000 00
Cash in Velora M. Chase Fund.....	615 50
Cash in Carleton Fund.....	342 58
Securities in Brown Company Fund.....	1,000 00
Securities in Prescott Fund.....	1,000 00
	<hr/>
	<u>\$355,258 08</u>

SPECIAL FUNDS	
University of Maine Fund.....	\$ 118,300 00
University of Maine Coburn Fund.....	100,000 00
Augusta State Hospital Fund.....	50,000 00
Levi M. Stewart Fund.....	75,000 00
Robie Library Fund.....	2,000 00
Robie Amusement Fund.....	2,000 00
Orne Amusement Fund.....	1,000 00
Col. Black Fund.....	2,000 00
Carleton Fund.....	1,342 58
Prescott Fund, Central Maine Sanatorium.....	1,000 00
Prescott Fund, Western Maine Sanatorium.....	1,000 00
Velora M. Chase Fund.....	615 50
Brown Company Fund.....	1,000 00
	<hr/>
	<u>\$355,258 08</u>

STATEMENT OF ASSETS AND LIABILITIES—Continued
NON-REVENUE ACCOUNTS—Continued

TRUST DEPOSITS	
Securities in Union Mutual Life Insurance Co.....	\$102,000 00
Securities in Fraternities Health & Accident Association.....	6,737 00
Securities in Maine Cannery Mutual Life Insurance Company.....	11,000 00
Securities in Maine Indemnity Co.....	10,000 00
Securities in Prudential Health & Accident Assoc.	1,000 00
Cash in Fraternities Health & Accident Assn.....	20 00
Cash in Prudential Health & Accident Insurance Co.	180 97
	\$130,937 97

GUARANTY DEPOSITS	
Securities in N. S. Stowell & Co.....	\$20,000 00
Securities in Chicago Bridge & Iron Works.....	12,000 00
Securities in Cushman Hollis Co.....	25,000 00
Securities in Biddeford & Saco Water Co.....	5,000 00
	\$62,000 00

WAR LOAN FUND	
Cash in Banks and Treasury.....	\$1,056 64
STATE PIER LOAN FUND	
Cash in Banks and Treasury.....	\$140,497 30
SOLDIERS' BONUS LOAN FUND	
Cash in Banks and Treasury.....	\$174,805 15
MEMORIAL BRIDGE LOAN FUND	
Cash in Banks and Treasury.....	\$49,200 59
HIGHWAY LOAN FUND	
Cash in Banks and Treasury.....	\$836,602 82

TRUST DEPOSITS	
Union Mutual Insurance Co.....	\$102,000 00
Fraternities Health & Accident Association.....	6,757 00
Maine Cannery Mutual Insurance Co.....	11,000 00
Maine Indemnity Co.....	10,000 00
Prudential Health & Accident Insurance Co.....	1,180 97
	\$130,937 97

GUARANTY DEPOSITS	
N. S. Stowell & Co.....	\$20,000 00
Chicago Bridge & Iron Works.....	12,000 00
Cushman Hollis Co.....	25,000 00
Biddeford & Saco Water Co.....	5,000 00
	\$62,000 00

WAR LOAN FUND	
War Loan Funds Unexpended.....	\$1,056 64
STATE PIER LOAN FUND	
Adequate Port Facilities Unexpended.....	\$140,497 30
SOLDIERS' BONUS LOAN FUND	
Soldiers' Bonus Fund Unexpended.....	\$174,805 15
MEMORIAL BRIDGE LOAN FUND	
Memorial Bridge Loan Fund Unexpended.....	\$49,200 59
HIGHWAY LOAN FUND	
Highway Loan Fund Unexpended.....	\$836,602 82

STATE AUDITOR'S REPORT

DETAIL OF ASSETS, JUNE 30, 1923

Cash,

General Fund	\$883,277.77	
State Pier Fund	140,497.30	
Highway Fund	836,602.82	
Memorial Bridge Fund	49,200.59	
Soldiers' Bonus Fund	174,805.15	
War Fund	1,056.64	\$2,085,440.27

State Taxes on Wild Lands Due and Unpaid

1913	\$59.97	
1916	12.20	
1918	70.31	
1921	937.67	
1922	6,034.14	
1923	503,291.15	510,405.44

State Taxes on Cities and Towns Due and Unpaid

1914	\$108.82	
1915	110.96	
1916	364.15	
1918	203.32	
1919	2,424.42	
1920	2,681.11	
1922	27,158.15	33,050.93

Tax on Maine Forestry District Due and Unpaid

1913	\$28.91	
1915	146.61	
191635	
1919	32.28	
1920	45.37	
1921	386.75	
1922	2,205.36	
1923	164,996.94	167,842.55

Tax on Corporations

1918	\$8,306.01	
1919	3,733.50	
1920	23,716.25	
1921	34,546.25	
1922	26,937.00	97,239.01

Tax on Insurance Companies, 1923.....

3,074.97

Tax on Loan and Building Associations

1918	\$98.18	
------------	---------	--

STATE AUDITOR'S REPORT

21

1919	21.04	
1920	21.35	
1921	21.35	
1922	21.35	
1923	9.98	193.25
<hr/>		
Tax on Personal Property		
1918	\$6,299.71	
1919	3,905.42	
1920	6,886.97	
1921	4,713.30	
1922	6,201.58	28,006.98
<hr/>		
Tax on Railroad Companies		
1918	\$3,560.19	
1920	5,586.31	
1921	9,066.81	
1922	10,667.97	
1923	1,211,895.73	1,240,777.01
<hr/>		
Tax on Trust and Banking Companies, 1922..		7.50
Tax on Telephone Companies		
1919	\$27.98	
1922	67.04	
1923	2,108.88	2,203.90
<hr/>		
Board and Care of Neglected Children, Various Cities and Towns.....		33,158.68
University of Maine Funds.....		218,300.00
Augusta State Hospital Funds.....		50,000.00
Levi M. Stewart Fund Invested		
Five Cumberland Tel. & Tel. Co. Bonds, five per cent, M1093, M9682 to M9685..	\$5,000.00	
Five City Water Co. of Chattanooga Bonds, six per cent, 1733 to 1737.....	5,000.00	
Two Portland Terminal Co. Bonds, four per cent, 4372 and 4373.....	2,000.00	
Five Middlesex & Boston St. Ry. Co. Bonds, four and one-half per cent, 686 to 690	5,000.00	
Ten Hancock County, Hancock-Sullivan Bridge four and one-half per cent Bonds, 22 to 26, 78 to 82.....	10,000.00	
Five Indianapolis Water Co. Bonds, four and one-half per cent, 1928 to 1932....	5,000.00	

STATE AUDITOR'S REPORT.

Five Bell Telephone Co. of Canada Bonds, five per cent, 7039 to 7043.....	5,000.00	
Five New England Tel. & Tel. Co. Bonds, five per cent, 11636, 13016 to 13019.....	5,000.00	
Five Galveston Houston Electric Ry. Bonds, five per cent, M1469 to M1471, 1849 to 1850	5,000.00	
Five State Loan Co. Bonds, four and one- half per cent, 224 to 228.....	5,000.00	
Five New York Tel. Co. Bonds, four and one-half per cent, M24166 to M24170..	5,000.00	
Ten Peoria, Bloomington & Champaign Traction Co. Bonds, five per cent, 0043 to 0052	10,000.00	
Five Burnham and Morrill Co. Bonds, seven per cent, 274, 340, 343, 344, 345..	5,000.00	
Six @ \$500.00, 351 to 356.....	3,000.00	75,000.00
<hr/>		
Robie Funds Invested		
Forty Shares First National Bank Stock, Portland, No. 1078	4,000.00	
Col. Black Fund Invested		
Twelve Shares First National Bank Stock, Portland, No. 467, and eight shares No. 730	2,000.00	
Orne Amusement Fund Invested		
One American Tel. & Tel. Co. Bond, four per cent, 5053	1,000.00	
Carleton Fund Invested		
One Salt Lake & Ogden Ry. Co. Bond, five per cent, 1131	\$1,000.00	
Accrued Interest Deposited in Bangor Savings Bank, Book 69410	342.58	1,342.58
<hr/>		
Velora M. Chase Fund Invested		
Deposit in First National Granite Bank, Book 5200	615.50	
John M. Prescott Fund Invested		
United States Liberty Bond, four and one- quarter per cent, A00859466.....	\$1,000.00	
Two \$500.00 Liberty Loan Bonds, four and one-quarter per cent, K00005460 and K00449000	1,000.00	2,000.00
<hr/>		
Brown Company Fund Invested		
Ten Shares Brown Company, A129.....	1,000.00	

STATE AUDITOR'S REPORT

23

Trust Funds Deposited by Corporations

Union Mutual Life Insurance Company		
Commonwealth of Massachusetts Bond, three per cent, 1631.....	\$50,000.00	
Fifty State of Maine Highway Bonds, four per cent	50,000.00	
Two State of Maine War Loan Bonds, four per cent, M131 and M132....	2,000.00	102,000.00

Fraternalities Health & Accident Association		
Two Southern California Edison Co. Bonds, five per cent, 18059-18060...	\$2,000.00	
One Imperial Japanese Government Bond, four and one-half per cent, 279411	487.00	
One Portland & Rumford Falls Ry. Co. Bond, four per cent, 115.....	500.00	
Fifteen Shares Pennsylvania R. R. Co.; 10 Shares, 262407, 3 Shares, 804165, 1 Share, 939959, 1 Share, 979877	750.00	
Two Shares Stock Continental Mills of Lewiston, 1820	2,000.00	
Five Shares Stock New York Central & Hudson River R. R. Co., A150304	500.00	
Five Shares Stock United States Rub- ber Co., D34639	500.00	
Deposit in Lewiston Trust Co., Book 8145	20.00	6,757.00

Maine Cannery Mutual Insurance Company		
One Chicago, Burlington & Quincy Ry. Bond, four per cent, 18531.....	\$1,000.00	
One Northern Pacific Ry. Co. Bond, four per cent, M189	1,000.00	
One Louisville & Nashville Ry. Co. Bond, four per cent, 27760.....	1,000.00	
One Central Pacific Ry. Co. Bond, four per cent, 85286.....	1,000.00	
Two Atchison, Topeka & Santa Fe Ry. Co. Bonds, four per cent, 26068, 26064	1,500.00	
One Baltimore & Ohio Ry. Co. Bond, four per cent, M12550.....	1,000.00	

STATE AUDITOR'S REPORT

One New York Central & Hudson River R. R. Co. Bond, four per cent, 37003	1,000.00	
One Chesapeake & Ohio Ry. Co. Bond, four and one-half per cent, 18387..	1,000.00	
One Lake Shore & Michigan South- ern R. R. Co. Bond, four per cent, 21572	1,000.00	
One Cleveland, Cincinnati, Chicago & St. Louis R. R. Co. Bond, four per cent, 5670	1,000.00	
One United States Liberty Loan Bond	500.00	11,000.00
Maine Indemnity Company		
Eight Oxford Paper Co. Bonds, six per cent, 4606-4613	\$8,000.00	
Two Bath Iron Works Co. Bonds, six per cent, M1250, M1251	2,000.00	10,000.00
Prudential Health & Accident Co.		
One Liberty Loan Bond, four and one-quarter per cent, 1371342.....	\$1,000.00	
Deposit in State Trust Co., 4477....	180.97	1,180.97
Guaranty Deposits		
Cushman Hollis Co.		
Two United States Liberty Loan Bonds, 51521, 51522	\$20,000.00	
Five United States Liberty Loan Bonds, 44431-44435	5,000.00	25,000.00
Biddeford & Saco Water Company		
Eight Biddeford & Saco Water Co. Bonds, four per cent, first mortgage, 71, 72, 158, 644, 645, 697, 699, 700..	\$4,000.00	
One Biddeford & Saco Water Co. Debenture Bond, five per cent, 3..	1,000.00	5,000.00
Chicago Bridge & Iron Works		
United States Liberty Loan Bonds, four and one-half per cent.....		12,000.00
N. S. Stowell & Company		
One Liberty Loan Bond.....	\$10,000.00	
One Liberty Loan Bond.....	5,000.00	
Five Liberty Loan Bonds.....	5,000.00	20,000.00
Total Assets		\$4,749,596.56

DETAIL OF LIABILITIES, JUNE 30, 1923

Warrants Outstanding

State School Fund due Towns.....	\$15,008.61	
Railroad and Telegraph Tax due Towns	65.98	\$15,074.59

Dog Licenses to be Refunded to Towns.....		22,995.40
---	--	-----------

Receivers' Fund for Defunct Banks

Auburn Trust Co.	\$30.19	
Maine Benefit Association	275.76	
Mousam River Trust Co.....	3.62	
Saco Savings Bank	3,020.55	
Waterville Trust Co.	1,193.78	
Hancock Mutual Fire Insurance Co.....	163.94	
People's Safe Deposit & Savings Bank..	7,975.30	12,663.14

Public Administrators' Fund

Balance July 1, 1922	\$15,540.05	
----------------------------	-------------	--

Additions:

Estate of John Ackerman	56.52	
Estate of James Welch	70.21	
Estate of Jennie Montgomery	1,720.80	
Estate of Ambrose McNeil	32.63	
Estate of James B. West	203.57	
Estate of James King	143.28	
Estate of John M. Harvey.....	102.37	
Estate of Frank Zizis	287.35	
Estate of August Zizis	1,160.91	

	\$19,317.69	
--	-------------	--

Less Payments:

Consul General Republic of Poland	\$661.37	
Estate of James Mulligan deposited Jan. 28, 1903, charged off under Statute of Limitations	499.47	1,160.84
		18,156.85

Accounts Continuing by Law

Military Fund	\$15,797.69	
Accrued Interest Soldiers' Bonus Bonds..	1,097.50	
Accrued Interest War Loan Bonds.....	29,003.31	
Registration of Dealers in Securities.....	6,345.49	
Loan Agency Inspection	961.58	
Expenses Organizing Trust Companies...	2,435.49	
Commissioners of Pharmacy	39.08	

STATE AUDITOR'S REPORT

Inland Fisheries and Game, General Office			
Expenses	1,502.19		
Fish Hatcheries and Feeding Stations....	5,708.86		
Purchase of Lands and General Forestry			
Purposes	6,460.17		
Maine Forestry District	64,996.94		
Grade Crossings	19,447.12		
Aid to Navigation	706.81		
Veneeral Diseases	1,034.30		
Board of Accountancy	74.31		
Board of Bar Examiners99		
Board of Dental Examiners	717.83		
Board of Embalming Examiners.....	2,367.85		
Board of Optometry	208.25		
Board of Registration of Medicine.....	4.25		
Board of Registration of Nurses.....	2,223.54		
Board of Veterinary Examiners.....	47.86		
Compensation for Injuries Received, Au-			
gusta State Hospital	242.50		
Maine State Prison	4,664.18		
State Reformatory for Men, New Con-			
struction	709.22		
State School for Boys, Rebuilding Pig-			
gery	1,600.00		
Maintenance and Administration, State			
Highway Commission	533,894.47		
Improvement of State Roads.....	78,394.03		
Mill Tax Highway Fund.....	6,995.00		
Bath State Ferry	2,639.95		
Equalization Fund	948.92		
Accrued Interest Highway Loan Bonds..	33,652.71		
Spanish War Claims	1,695.30		

\$826,617.69

Less,

Portsmouth-Kittery Bridge	\$22,586.86		
Badger Island to Kittery			
Bridge	30,510.45	53,097.31	773,520.38

Federal Vocational Education Fund.....	30,212.48
Federal Rehabilitation Industrial Cripples....	2,081.06
Tax on Bank Stock, Various Cities and Towns	197,643.90
White Mt. Forest Reserve.....	280.58

Unexpended 1923 Appropriations

ADJUTANT GENERAL

Salary and Clerk Hire	\$166.67
Armory Rentals	132.03
Maine Volunteers, Spanish War.....	66.00
General Office Expenses	88.91

ATTORNEY GENERAL

Salaries and Clerk Hire.....	896.00
Arrest and Apprehension of Criminals	1,114.14
General Office Expenses	361.76

BOARD OF PRISON COMMISSIONERS

Per Diem and Expenses.....	1,034.50
----------------------------	----------

BANK COMMISSIONER

Salary and Clerk Hire	514.36
Verification of Savings Deposits.....	260.28
General Office Expenses	1,746.06

BOARD OF STATE ASSESSORS

Salaries and Clerk Hire.....	460.96
Expert Assistance	552.76
General Office Expenses	714.06
Ascertaining Value of Wild Lands...	282.71

CHARITABLE, BENEVOLENT AND EDUCATIONAL INSTITUTIONS

Augusta General Hospital	264.50
Bangor Anti-Tuberculosis Association	246.47
Bar Harbor Medical & Surgical Hos- pital	877.50
Bath City Hospital	920.50
Central Maine General Hospital.....	335.00
Children's Aid Society	919.50
Children's Hospital	2,025.70
Eastern Maine Orphans' Home.....	64.50
Girls' Orphanage	424.95
Home for Aged Women, Belfast....	300.00
Home for Aged Women, Rockland..	150.00
Knox County General Hospital.....	917.50
Maine Children's Home Society.....	2,007.77
Maine Eye & Ear Infirmary.....	410.00
Maine Institution for the Blind.....	5,073.00
Maine Mission for the Deaf.....	50.00
Old Town Hospital	710.00
Presque Isle General Hospital.....	1,095.00
Rumford Hospital Association.....	747.50
St. Elizabeth's Asylum & Holy Inno- cents' Home	200.47
Trull Hospital Aid Association.....	154.00

STATE AUDITOR'S REPORT

Waldo County General Hospital.....	390.50
Webber Hospital Association.....	4,000.00
York County Children's Aid Society	533.50
COMMISSIONER OF AGRICULTURE	
Salary and Clerk Hire.....	704.98
General Office Expenses	1,246.63
Division of Plant Industry.....	118.19
Division of Markets	660.65
Division of Inspections	1,645.51
Division of Animal Industry.....	1,486.84
Aid to Agricultural Societies and Fairs	383.86
Farmers' Institutes and Dairymen's	
Conference32
Maine Seed Improvement Association	3.01
COMMISSIONERS OF UNIFORM LEGISLATION	
Conference of Commissioners	300.00
DEPARTMENT OF LABOR AND INDUSTRY	
Salary and Clerk Hire.....	1,237.41
General Office Expenses	684.52
DIRECTORS OF THE PORT OF PORTLAND	
Expenses	942.04
Administrative Expenses	5,249.23
EXECUTIVE DEPARTMENT	
Salaries and Clerk Hire	791.16
General Office Expenses	4,155.41
Contingent Fund of Governor and	
Council	4,017.03
Pay Roll of Council and Visiting	
Committees	2,473.59
Examination and Commitment of In-	
sane State Beneficiaries	310.70
Soldiers' Pensions	60,009.00
Support of Paupers	45,227.08
Support of Needy Blind	142.61
J. H. Stacey Claim	10.00
Education of the Blind.....	7,923.74
Burial Expenses of Soldiers, Sailors,	
etc.	4,802.81
Expenses in Pardon Hearings.....	513.89
Veterans of Civil War	929.63
Retiring and Pensioning Employees of	
the State	774.25
Dependent Families of Soldiers and	
Sailors	1,123.65
Insurance on State House and Con-	
tents	3,021.33
Maine Fuel Administration	6,874.53

STATE AUDITOR'S REPORT

29

FORT WILLIAM HENRY	
Repairs	268.09
INDUSTRIAL ACCIDENT COMMISSION	
Salaries and Clerk Hire	378.00
General Office Expenses	47.49
INSURANCE COMMISSIONER	
Salaries and Clerk Hire	3,126.94
General Office Expenses	1,900.04
LAND AGENT AND FOREST COMMISSIONER	
Salary and Clerk Hire	80.00
General Office Expenses	77.78
Public Instruction in Forestry.....	61.34
State Forest Nursery	96.55
Retracing and Defining Lines.....	145.33
Control of White Pine Blister Rust..	576.04
LEGISLATIVE DEPARTMENT	
Legislative Expenses	5,348.13
Budget Committee	231.00
MAINE STATE LIBRARY	
Salary and Clerk Hire	370.24
Maintenance and General Office Ex- penses	138.36
Reports of Judicial Decisions.....	2,380.00
Binding Public Documents	400.00
Donations for Founding Free Public Libraries	250.00
Traveling Libraries	164.22
Free Public Libraries	71.62
MAINE WATER POWER COMMISSION	
Per Diem and Expenses	1,180.19
Hydrographic and Geological Surveys	2,289.15
MISCELLANEOUS	
Property Exempt from Taxation....	196.47
PENOBSCOT TRIBE OF INDIANS	
General Expenses	400.00
PUBLIC UTILITIES COMMISSION	
Salaries and Clerk Hire	1,160.72
General Office Expenses	2,151.45
Steamboat Inspectors	633.82
Automatic Signals, Warning Signs, etc.	101.40
SEA AND SHORE FISHERIES	
Salaries and Clerk Hire	999.00
General Office Expenses	752.39
Pay and Expenses of Wardens.....	3,447.09
Purchase of Seed Lobsters	312.90
Propagation of Shell Fish	6.99

STATE AUDITOR'S REPORT

SECRETARY OF STATE	
Salaries and Clerk Hire	1,607.73
General Office Expenses	859.93
Expenses of Australian Ballot, Sep- tember Election	3,781.41
Advertising Laws	1,421.76
Inspectors of Air-craft	70.00
Enforcement of Motor Truck Law..	6.40
STATE AUDITOR	
Salary and Clerk Hire	2,172.14
STATE BOARD OF ARBITRATION AND CON- CILIATION	
Per Diem and Expenses	314.30
STATE BOARD OF CHARITIES AND CORREC- TIONS	
Salary and Clerk Hire	2,153.97
General Office Expenses	1,811.72
Aid to Mothers with Dependent Chil- dren	7,535.34
STATE DEPARTMENT OF HEALTH	
Salary and Clerk Hire	1,760.35
General Office Expenses	1,446.84
Replacement of Equipment and Sup- plies	1,112.22
District Health Centers	773.35
Maternity and Child Welfare Work..	2,423.55
STATE PARK COMMISSION	
Maintenance and Improvements	1,000.00
STATE SUPERINTENDENT OF PUBLIC SCHOOLS	
Salary and Clerk Hire	1,109.85
General Office Expenses	1,729.67
Superintendence of Towns Comprising School Unions	41,202.47
Aid to Academies	1,250.00
Summer Schools	13.93
Schooling of Children in Unorganized Townships	6,618.17
State Certification of Teachers.....	127.64
Teachers' Meetings	1,546.56
Normal Schools and Training School	41.53
Industrial Education	14.29
Normal School Extensions	40,926.34
Pensions for Retired Teachers.....	5,632.52
Training Rural Teachers	12,452.00
Vocational Education	4,405.35
Registration of Teachers	212.45

STATE AUDITOR'S REPORT

31

SUPERINTENDENT OF PUBLIC BUILDINGS	
Salary and Wages	81.76
Maintenance and Improvements	672.80
SUPREME JUDICIAL AND SUPERIOR COURTS	
Retired Justices	1,169.40
Expenses of Law Courts	981.30
Clerks of Law Courts	150.00
Expenses of Justices	77.66
Stationery, Postage, etc.	201.71
TREASURER OF STATE	
Salary and Clerk Hire	1,158.56
General Office Expenses	6,243.43
Interest on Bonded Debt	85.00
TRUSTEES	
Hospital Trustees	1,384.47
Juvenile Institutions	309.87
Normal Schools and Training School	254.55
Tuberculosis Sanatoriums	131.23
University of Maine	51.68
BOARD OF OSTEOPATHY	
Per Diem and Expenses	410.50
AUGUSTA STATE HOSPITAL	
Maintenance	32,664.99
BANGOR STATE HOSPITAL	
Maintenance	3,666.63
BATH MILITARY AND NAVAL ORPHAN ASYLUM	
Maintenance	442.15
MAINE SCHOOL FOR THE DEAF	
Maintenance	2,884.76
MAINE SCHOOL FOR FEEBLE MINDED	
Personal Services	9,996.95
Maintenance	24,599.55
MAINE STATE PRISON	
Retired Prison Officials	855.04
CENTRAL MAINE SANATORIUM	
Personal Services	691.95
Maintenance	1,622.35
NORTHERN MAINE SANATORIUM	
Maintenance	7,385.33
New Building	260.94
WESTERN MAINE SANATORIUM	
Maintenance	16,228.58
STATE REFORMATORY FOR MEN	
Maintenance	3,233.83

STATE AUDITOR'S REPORT

STATE REFORMATORY FOR WOMEN	
Personal Services	2,742.65
Maintenance	7,960.10
STATE SCHOOL FOR BOYS	
Personal Services	1,778.21
Maintenance	1,718.96
STATE SCHOOL FOR GIRLS	
Personal Services	180.62
Maintenance	3,322.03
Interest on Trust Funds.....	144.54
STATE HIGHWAY COMMISSION	
Amherst and Clifton Road.....	3,378.78
Bucksport Road	10.99
Belgrade, Rome and Mt. Vernon Road	115.86
Cambridge Road	790.19
Camden and Lincolnville Road.....	887.48
Carmel Road	3.13
Danforth Road	18.54
Edgecomb and Boothbay Road.....	132.52
Edmunds Road	5.57
Ellsworth-Orland Road	51.15
Ellsworth-Otis Road	39.01
Frenchville Road	13.92
Holden Road	3.47
Linneus Road	6.51
Lyman Road	2.33
Marshfield and Whitneyville Road....	26.83
Milbridge Road	2.00
Orneville Road	4.76
Old Orchard Road	1.42
Penobscot Road	2.36
Phippsburg Road	1,879.53
Prentiss Road	27.57
Reed Pt. Road	11.50
Robbinston Road	7.20
Squaw Mt. Township Road.....	45.63
Saco Road	38.50
Steuben Road	6.75
Trescott Road	8.15
Vanceboro Road	34.16
Waldo Road	32.26
Washington Pt. Road	8.28
Wayne Road	67.83
Wells, North Berwick and Berwick Road	3.10
Wesley Road	6.77

Weston Road	4.52	
Woolwich Road	271.18	
Merrymeeting Bay Ferry	250.00	
Roosevelt International Highway.....	500.00	
Athens Road	17.39	
Brownville Road	2.32	
Cornish and Parsonsfield Road.....	45.77	
Eagle Lake Road	500.00	
Jerusalem Township Road	10.24	
Eddington Bend Road	160.60	
Frankfort Road	1,500.00	
Jerusalem and Crocker Township Road	3.58	
Machiasport and East Machias Bridge	2.72	
Molunkus Township Road	31.57	
Millinocket Road	5.89	
Stonington Ferry Approaches	8.24	
Merrymeeting Bay Ferry	250.00	
Gardiner-Randolph Bridge	88.42	
Wiscasset Bridge	683.81	
Enfield and Howland Bridge.....	852.33	
Medway Bridge	1,000.00	
Old Stream Bridge	2.74	
Ellsworth and Hancock Road.....	1.17	
Chain Lake Bridge	2.16	
Monmouth Road	1,051.03	
St. Leonard's Bridge .. .	4,275.52	
Mattawamkeag Bridge	1,139.23	
	<hr/>	
	\$522,327.74	
Less Madawaska-Edmundston Bridge	7,416.55	514,911.19
	<hr/>	

LANDS RESERVED FOR PUBLIC USES

Balance June 30, 1921.....	\$586,085.92
Additions during period:	
Oxbow Plt., Aroostook	5.00
Macwahoc Plt., Aroostook	2,579.40
St. John Plt., Aroostook	947.18
Hamlin Plt., Aroostook	180.00
Wallagrass Plt., Aroostook	123.00
Molunkus Plt., Aroostook	129.36
Coplin Plt., Franklin	563.00
Letter E Plt., Franklin	51.00
Lang Plt., Franklin	142.48
No. 21 Plt., Hancock	328.12
Lakeview Plt., Piscataquis	114.41

STATE AUDITOR'S REPORT

The Forks Plt., Somerset	352.88	
West Forks Plt., Somerset	20.00	
Caratunk Plt., Somerset	293.46	
Pleasant Ridge Plt., Somerset60	
Codyville Plt., Washington	4.50	
Township 10 R. 14, W. E. L. S., Aroos- took	30.00	
Township 16 R. 10, W. E. L. S., Aroos- took	134.45	
Township 17 R. 10, W. E. L. S., Aroos- took	64.22	
Township 3 R. 4, W. B. K. P., Frank- lin	100.00	
Township 3 R. 3, W. B. K. P., Frank- lin	100.00	
Township 4 R. 2, W. B. K. P., Oxford	27.50	
Township 5 R. 4, W. B. K. P., Oxford	101.00	
Township 5 R. 5, W. B. K. P., Oxford	50.00	
Township 5 R. 8, W. E. L. S., Penob- scot	10.00	
Township 10 R. 9, W. E. L. S., Piscat- aquis	12.50	
Township 2 R. 11, W. E. L. S., Piscat- aquis	25.00	592,574.98

State Contingent Fund Surplus	819,123.46
War Loan Fund Unexpended.....	1,056.64
State Pier Loan Fund Unexpended.....	140,497.30
Soldiers' Bonus Loan Fund Unexpended....	174,805.15
Memorial Bridge Loan Fund Unexpended...	49,200.59
Highway Loan Fund Unexpended.....	836,602.82
Special Funds, (See Schedule of Assets)....	355,258.08
Trust Deposits, (See Schedule of Assets)....	130,937.97
Guaranty Deposits, (See Schedule of Assets)	62,000.00

BONDED DEBT**Municipal War Debt Loan**

Bonds never presented for payment, issue of Oct. 1, 1869.....	500.00
--	--------

Augusta, State Hospital, Coburn Fund

One unnegotiable bond to secure a legacy by late Abner Coburn, dated Dec. 13, 1888. Under Chapter 89, Public Laws of 1917, this bond was renewed for 30 years due 1947....	50,000.00
--	-----------

University of Maine, Coburn Fund

One unnegotiable bond to secure a legacy left to State College of Agriculture and Mechanical Arts by the late Abner Coburn, dated Feb. 5, 1889. Under Chapter 47, Public Laws of 1917, this bond was renewed for 30 years, due 1947.....

100,000.00

University of Maine, Land Grant Fund

One unnegotiable bond issued to the State College, dated June 1, 1889, constituting a permanent fund derived from the United States Government. Under Chapter 142, Resolves of 1919, this bond was renewed for 30 years, due 1949.....

118,300.00

State Highway Bonds Outstanding June 30, 1923

Issue of Sept. 1, 1913, \$300,000.00, four per cent, 40 years

Date of Maturity

Sept. 1, 1923.....	\$7,500.00
1924.....	7,500.00
1925.....	7,500.00
1926.....	7,500.00
1927.....	7,500.00
1928.....	7,500.00
1929.....	7,500.00
1930.....	7,500.00
1931.....	7,500.00
1932.....	7,500.00
1933.....	7,500.00
1934.....	7,500.00
1935.....	7,500.00
1936.....	7,500.00
1937.....	7,500.00
1938.....	7,500.00
1939.....	7,500.00
1940.....	7,500.00
1941.....	7,500.00
1942.....	7,500.00
1943.....	7,500.00
1944.....	7,500.00
1945.....	7,500.00
1946.....	7,500.00
1947.....	7,500.00

STATE AUDITOR'S REPORT

1948.....	7,500.00
1949.....	7,500.00
1950.....	7,500.00
1951.....	7,500.00
1952.....	7,500.00
1953.....	7,500.00
Issue of July 1, 1914, \$500,000.00, four per cent, 40 years	
July 1, 1923.....	11,500.00
1924.....	11,500.00
1925.....	11,500.00
1926.....	11,500.00
1927.....	11,500.00
1928.....	11,500.00
1929.....	11,500.00
1930.....	11,500.00
1931.....	11,500.00
1932.....	11,500.00
1933.....	11,500.00
1934.....	11,500.00
1935.....	11,500.00
1936.....	11,500.00
1937.....	11,500.00
1938.....	11,500.00
1939.....	11,500.00
1940.....	11,500.00
1941.....	11,500.00
1942.....	11,500.00
1943.....	11,500.00
1944.....	11,500.00
1945.....	11,500.00
1946.....	11,500.00
1947.....	11,500.00
1948.....	11,500.00
1949.....	11,500.00
1950.....	11,500.00
1951.....	11,500.00
1952.....	11,500.00
1953.....	11,500.00
1954.....	11,500.00
Issue of April 1, 1915, \$500,000.00, four per cent, 20 years	
April 1, 1924.....	25,000.00
1925.....	25,000.00
1926.....	25,000.00
1927.....	25,000.00

STATE AUDITOR'S REPORT

37

1928.....	25,000.00
1929.....	25,000.00
1930.....	25,000.00
1931.....	25,000.00
1932.....	25,000.00
1933.....	25,000.00
1934.....	50,000.00
1935.....	50,000.00
Issue of March 1, 1916, \$500,000.00 four per cent, 20 years	
March 1, 1924.....	25,000.00
1925.....	25,000.00
1926.....	25,000.00
1927.....	25,000.00
1928.....	25,000.00
1929.....	25,000.00
1930.....	25,000.00
1931.....	25,000.00
1932.....	25,000.00
1933.....	25,000.00
1934.....	15,000.00
1935.....	15,000.00
1936.....	15,000.00
Issue of May 1, 1917, \$200,000.00, four per cent, 30 years	
May 1, 1937.....	20,000.00
1938.....	20,000.00
1939.....	20,000.00
1940.....	20,000.00
1941.....	20,000.00
1942.....	20,000.00
1943.....	20,000.00
1944.....	20,000.00
1945.....	20,000.00
1946.....	20,000.00
Issue of April 1, 1920, \$3,000,000.00, five per cent serial gold bonds	
April 1, 1924.....	50,000.00
1925.....	50,000.00
1926.....	50,000.00
1927.....	50,000.00
1928.....	50,000.00
1929.....	50,000.00
1930.....	150,000.00
1931.....	100,000.00
1932.....	100,000.00

STATE AUDITOR'S REPORT

1933.....	100,000.00
1934.....	100,000.00
1935.....	100,000.00
1936.....	100,000.00
1937.....	100,000.00
1938.....	100,000.00
1939.....	100,000.00
1940.....	100,000.00
1941.....	100,000.00
1942.....	100,000.00
1943.....	100,000.00
1944.....	100,000.00
1945.....	100,000.00
1946.....	100,000.00
1947.....	100,000.00
1948.....	100,000.00
1949.....	100,000.00
1950.....	100,000.00
1951.....	100,000.00
1952.....	100,000.00
1953.....	100,000.00
1954.....	100,000.00
Issue of August 1, 1921, \$1,750,000.00, five per cent, 20 years	
August 1, 1927.....	100,000.00
1928.....	100,000.00
1929.....	100,000.00
1930.....	100,000.00
1931.....	100,000.00
1932.....	125,000.00
1933.....	125,000.00
1934.....	125,000.00
1935.....	125,000.00
1936.....	125,000.00
1937.....	125,000.00
1938.....	125,000.00
1939.....	125,000.00
1940.....	125,000.00
1941.....	125,000.00
Issue of July 1, 1922, \$1,250,000.00, four per cent	
July 1, 1943.....	125,000.00
1944.....	125,000.00
1945.....	125,000.00
1946.....	125,000.00
1947.....	125,000.00

STATE AUDITOR'S REPORT

1948.....	125,000.00	
1949.....	125,000.00	
1950.....	125,000.00	
1951.....	125,000.00	
1952.....	125,000.00	7,295,500.00

War Loan Bonds Outstanding June 30, 1923

Issue of May 1, 1917, four per cent, 20 years

May 1, 1937.....	\$500,000.00	
Issue of Dec. 1, 1918, four per cent serials bonds		

Dec. 1, 1923.....	50,000.00	
1924.....	50,000.00	
1925.....	50,000.00	
1926.....	50,000.00	
1927.....	50,000.00	
1928.....	50,000.00	
1929.....	50,000.00	
1930.....	50,000.00	
1931.....	50,000.00	
1932.....	50,000.00	1,000,000.00

Soldiers' Bonus Bonds Outstanding June 30, 1923

Issue of December 1, 1920, five and one-half per cent

Dec. 1, 1923.....	\$300,000.00	
1924.....	300,000.00	
1925.....	300,000.00	
1926.....	300,000.00	
1927.....	300,000.00	
1928.....	300,000.00	
1929.....	300,000.00	
1930.....	300,000.00	

Issue of December 1, 1922

Dec. 1, 1932.....	300,000.00	2,700,000.00
-------------------	------------	--------------

State Pier Bonds Outstanding June 30, 1923

Issue of March 1, 1922, four per cent

March 1, 1933.....	\$115,000.00	
1934.....	115,000.00	
1935.....	115,000.00	
1936.....	115,000.00	

STATE AUDITOR'S REPORT

1937.....	115,000.00	
1938.....	115,000.00	
1939.....	115,000.00	
1940.....	115,000.00	
1941.....	115,000.00	
1942.....	115,000.00	1,150,000.00
<hr/>		
Permanent School Fund		
Balance June 30, 1922.....	\$521,454.72	
Additions during period:		
Balance Schooling of Children in Un- organized Townships	190.18	
Balance Normal Schools and Train- ing School	25.35	
Balance Industrial Education.....	651.82	522,322.07
<hr/>		
Passamaquoddy Indian Fund		
Balance June 30, 1922.....	\$112,623.08	
Stumpage from Indian Township.....	818.69	113,441.77
<hr/>		
Penobscot Indian Fund		
The amount to the credit of this fund is		
\$88,092.44. \$50,000.00 of said sum was		
received from sale of four townships of		
land purchased by the State of said		
tribe in 1833, to which have been added		
receipts from leases of the shores of		
several islands in Penobscot River.....		
		88,092.44
Foxcroft Academy Fund, (Chapter 277, Re- solves 1868)		1,000.00
Hebron Academy Fund, (Chapter 278, Re- solves 1868)		1,000.00
Houlton Academy Fund, (Chapter 370, Re- solves 1864)		2,000.00
Jordan Forestry Fund, (Chapter 67, Resolves 1919)		1,000.00
Madawaska Territory School Fund, (Chapter 100, P. & S. Laws 1861).....		5,000.00
School District No. 2, Madison, (Resolves 1863)		1,000.00
Gilman Legacy, (Chapter 131, Resolves 1905)		1,000.00
Williams Legacy, (Chapter 220, Resolves 1897)		1,000.00
State School for Girls Funds		
Nellie F. Shaw Fund, (Chapter 174, P. L. 1909)		\$4,750.00

STATE AUDITOR'S REPORT

41

Peter F. Lane Fund, (Chapter 174, P. L. 1909)	1,156.65	
Eliza Mustard Fund, (Chapter 174, P. L. 1909)	3,912.50	
Augustus Hopkins Fund, (Chapter 174, P. L. 1909)	1,000.00	10,819.15
<hr/>		
Sanford Legacy, School for Boys, (Chapter 197, P. L. 1856).....		700.00
Sanford Legacy, Deaf, Dumb and Blind, (Chapter 43, Resolves 1911).....		600.00
<hr/>		
Total Liabilities	\$7,912,871.99	

STATEMENT OF INCOME, JUNE 30, 1923

Board and Care of Neglected Children, Towns.....	\$66,797.55
Corporation Changes	31,376.84
Cost of Advertising Tax on Corporations.....	85.00
Dog Licenses, Deficiency	6,012.00
Duties on Commissions	4,430.00
Farm Lands Loan, Interest.....	821.93
Foreign Corporations	2,460.00
Fees, Attorney General	3,350.00
Fees, Bank Commissioner	385.00
Fees, Insurance Commissioner	38,334.00
Fees, Land Agent	41.64
Fees, Secretary of State	7,617.94
Fees, Steamboat Inspectors	1,144.00
Fines and Licenses, Fish and Game.....	50,000.00
Fines and Licenses, Sea and Shore Fisheries.....	1,862.25
Interest on General Fund	36,323.83
Interest on State Tax	1,045.75
Interest on Forestry District Tax	363.08
Interest on Savings Deposits	5,433.33
Interest on Deposits, Land Agent	161.94
Interest on Deposits, Secretary of State.....	20.20
Itinerant Vendors' Licenses	100.00
Miscellaneous Items	7,079.38
New Corporations	19,841.84
Penobscot Indians' Shore Rentals.....	1,800.00
Robie Fund Income	320.00
Tax on Collateral Inheritance	1,111,715.08
Tax on Corporations	267,390.75
Tax on Express Companies	59,009.48
Tax on Insurance Companies	324,170.72
Tax on Parlor and Sleeping Cars.....	3,455.65

STATE AUDITOR'S REPORT

Tax on Personal Property	14,771.16
Tax on Railroad Companies	2,048,626.52
Tax on Savings Banks	204,055.95
Tax on Special Insurance Brokers	40.00
Tax on Telegraph Companies	17,940.50
Tax on Telephone Companies	224,073.87
Tax on Trust and Banking Companies	177,249.17
Tax on Unauthorized Insurance	3,912.94
Tax on Loan and Building Associations	1,228.80
State Tax	3,929,982.03
Augusta State Hospital	53,368.32
Bangor State Hospital	26,465.23
Bath Military and Naval Orphan Asylum	709.50
Brown Company Fund Income	180.00
Central Maine Sanatorium	6,441.89
Commissioner of Agriculture	15,618.41
Dunnack's Maine Book	56.56
Executive Department	1,921.83
Industrial Accident Commission	76.22
Maine School for the Deaf	800.00
Maine School for the Feeble Minded	5,464.12
Northern Maine Sanatorium	3,468.42
Prescott Fund Income	42.50
Passamaquoddy Indian Fund, Receipts	818.69
Permanent School Fund, Receipts	867.35
State Department of Health	1,194.54
State Reformatory for Men	7,646.79
State Reformatory for Women	549.05
State School for Boys	1,143.79
State School for Girls	141.27
Stewart Fund Income	3,799.09
Superintendent of Public Buildings	117.01
Treasurer of State	20.45
Western Maine Sanatorium	8,645.53
Total Income	\$8,814,386.68

STATEMENT OF EXPENSES, JUNE 30, 1923

Adjutant General	\$117,532.67
Attorney General	24,567.00
Bank Commissioner	38,500.00
Board of Prison Commissioners	4,550.00
Board of State Assessors	36,800.00
Charitable, Benevolent and Educational Institutions	183,500.00
Commissioner of Agriculture	171,085.28
Commissioners of Pharmacy	1,000.00

STATE AUDITOR'S REPORT

43

Commissioners of Uniform Legislation	500.00
County Attorneys	17,300.00
Department of Labor and Industry.....	14,400.00
Directors of Port of Portland.....	4,500.00
Executive Department	451,300.00
Fort William Henry	675.00
Industrial Accident Commission	29,400.00
Inland Fisheries and Game Commission.....	98,000.00
Insurance Commissioner	20,000.00
Land Agent and Forest Commissioner.....	28,550.00
Legislative Department	187,000.00
Maine State Library	46,165.00
Maine Water Power Commission	20,000.00
Miscellaneous	2,000.00
Passamaquoddy Tribe of Indians.....	24,730.00
Penobscot Tribe of Indians.....	24,010.55
Public Utilities Commission	66,900.00
Sea and Shore Fisheries	78,500.00
Secretary of State	44,000.00
State Auditor	29,500.00
State Board of Arbitration and Conciliation.....	400.00
State Board of Charities and Corrections.....	214,000.00
State Department of Health	91,000.00
State Highway Commission	981,772.84
State Historian	500.00
State Park Commission	1,000.00
State Superintendent of Public Schools.....	2,569,796.84
Superintendent of Public Buildings.....	69,000.00
Supreme Judicial and Superior Courts.....	99,750.00
Treasurer of State	725,774.44
Hospital Trustees	4,000.00
Trustees of Juvenile Institutions	1,200.00
Trustees of Normal Schools and Training School.....	600.00
Trustees of Tuberculosis Sanatoriums	2,500.00
Trustees of University of Maine	400.00
Augusta State Hospital	382,024.25
Bangor State Hospital	278,340.00
Bath Military and Naval Orphan Asylum.....	24,750.00
Maine School for the Deaf.....	41,887.50
Maine School for Feeble Minded.....	193,000.00
Maine State Prison	69,800.00
Central Maine Sanatorium	149,054.40
Northern Maine Sanatorium	61,308.75
Western Maine Sanatorium	154,500.00
State Reformatory for Men	62,570.00
State Reformatory for Women	55,750.00

STATE AUDITOR'S REPORT

State School for Boys	68,192.00	
State School for Girls	72,144.70	
University of Maine	280,957.28	
		<hr/>
Total Expenses	\$8,420,938.50	
Excess Revenue to State Contingent Fund.....	393,448.18	
		<hr/>
		\$8,814,386.68

STATE CONTINGENT FUND
INCOME

JULY 1, 1922 TO JUNE 30, 1923

Balance July 1, 1922.....		\$787,307.39
Soldiers' Bonus Fund		117,917.11
ADJUTANT GENERAL		
Armory Rentals	\$1.10	
General Office Expenses	7.50	8.60
		<hr/>
ATTORNEY GENERAL		
Arrest and Apprehension of Criminals....	\$161.27	
General Office Expenses	67.09	228.36
		<hr/>
BOARD OF PRISON COMMISSIONERS		
State Probation Officer		13.13
BANK COMMISSIONER		
Verification of Savings Deposits.....	\$69.46	
Registration of Dealers in Securities.....	466.97	
General Office Expenses	166.45	702.88
		<hr/>
BOARD OF STATE ASSESSORS		
Ascertaining Value of Wild Lands.....		2,021.34
BOARD OF OSTEOPATHY		
Per Diem and Expenses.....		167.12
CHARITABLE, BENEVOLENT AND EDUCATIONAL INSTITUTIONS		
Bangor Anti-tuberculosis Association.....	\$1.19	
Bar Harbor Medical and Surgical Hospital	48.00	
Bath City Hospital	32.50	
Children's Aid Society	481.50	
Maine Children's Home Society.....	449.06	
Maine Institution for the Blind.....	4,052.00	
Webber Hospital	612.00	
York Hospital	180.00	
York County Children's Aid Society.....	204.64	6,060.89
		<hr/>

STATE AUDITOR'S REPORT

45

COMMISSIONER OF AGRICULTURE		
Salary and Clerk Hire.....	\$268.00	
General Office Expenses	45.59	
Division of Animal Industry.....	75.00	388.59
<hr/>		
EXECUTIVE DEPARTMENT		
Pay Roll of Council and Visiting Com- mittees	\$107.78	
Support of Paupers	746.03	
Support of Needy Blind.....	798.65	
Education of the Blind.....	954.63	
Burial Expenses of Soldiers, Sailors, etc.	370.00	
Soldiers' Pensions	91.00	3,068.09
<hr/>		
FORT WILLIAM HENRY		
Repairs		5.75
INSURANCE COMMISSIONER		
General Office Expenses.....		185.24
LAND AGENT AND FOREST COMMISSIONER		
General Office Expenses.....	\$1.84	
Public Instruction in Forestry.....	30.46	
State Forest Nursery.....	2.14	
Retracing and Defining Lines.....	836.07	
Control of White Pine Blister Rust.....	.25	870.76
<hr/>		
LEGISLATIVE DEPARTMENT		
Contingent Expenses of Legislature.....		54,859.95
MAINE STATE LIBRARY		
Maintenance and General Office Expenses	\$23.21	
Ancient Vital Statistics	320.00	343.21
<hr/>		
PENOBSCOT TRIBE OF INDIANS		
General Expenses		7.46
PUBLIC UTILITIES COMMISSION		
General Office Expenses.....	\$461.28	
Steamboat Inspectors	110.75	572.03
<hr/>		
SEA AND SHORE FISHERIES		
General Office Expenses.....	\$131.56	
Purchase of Seed Lobsters.....	2,043.25	
Propagation of Shell Fish.....	24.25	2,199.06
<hr/>		
SECRETARY OF STATE		
General Office Expenses.....	\$67.77	
Expenses of Primary Elections.....	5,412.75	5,480.52
<hr/>		

STATE AUDITOR'S REPORT

STATE AUDITOR		
General Office Expenses.....		3.97
STATE BOARD OF CHARITIES AND CORRECTIONS		
General Office Expenses.....	\$4.21	
Board and Care of Neglected Children...	237.76	241.97.
<hr/>		
STATE PARK COMMISSION		
Maintenance and Improvements.....		.52
STATE SUPERINTENDENT OF PUBLIC SCHOOLS		
General Office Expenses.....	\$22.58	
Special Aid Secondary Education.....	384.59	
Normal School Extensions.....	37.43	
Superintendence of Towns Comprising School Unions	25.00	469.60
<hr/>		
SUPERINTENDENT OF PUBLIC BUILDINGS		
Salary and Wages		3.76
SUPREME JUDICIAL AND SUPERIOR COURTS		
Expenses of Law Courts.....	\$182.93	
Expenses of Justices	26.94	
Stationery and Postage.....	50.40	260.27
<hr/>		
TRUSTEES		
Juvenile Institutions	\$25.10	
Normal Schools and Training School....	133.12	
Tuberculosis Sanatoriums	10.90	169.12
<hr/>		
MAINE SCHOOL FOR FEEBLE MINDED		
Dormitory and Equipment.....	\$16,127.38	
New Building	211.29	16,338.67
<hr/>		
STATE REFORMATORY FOR MEN		
Construction and Improvements of Build- ings		13.87
STATE REFORMATORY FOR WOMEN		
Maintenance	\$29.56	
Stevens Cottage Addition.....	10,000.00	10,029.56
<hr/>		
STATE HIGHWAY COMMISSION		
Anson Road	\$3,000.00	
Eastport Bridge	1,500.00	
Embden Road	180.56	
Exeter Road	27.05	
Ellsworth and Hancock Road.....	6.87	
Fryeburg Road	2,000.00	
Georgetown Road	5.70	

STATE AUDITOR'S REPORT

47

Littleton Bridge	500.00	
Lyman Road	21.59	
Orrington Road	20.90	
Newburg Road	500.00	
Penobscot Road	72.38	
Phippsburg Road	4,999.48	
Prentiss Road	107.25	
Machiasport and East Machias Bridge....	1,923.20	
Milo Road	1,000.00	
Sebago Road	3,000.00	
Swanville Road	500.00	
Unity Road	8.81	
Windsor Road	500.00	
Ellsworth Road	305.02	
Newcastle and Jefferson Road.....	18.42	
North Yarmouth Academy Grant.....	1.37	
Franklin Road	1,000.00	
Harrington Road02	
Orland Road	500.00	
Parkman Road12	
Cornville Road20	
Pembroke Road50	
Washington County, Plt. No. 14.....	500.00	
Eastport Bridge15	22,199.59
		<hr/>
Total Income		\$1,032,138.38
Excess Revenue		393,448.18
		<hr/>
		\$1,425,586.56

STATE CONTINGENT FUND
EXPENSES

JULY 1, 1922 TO JUNE 30, 1923

1922 Accounts

ADJUTANT GENERAL		
General Office Expenses.....		\$383.84
BOARD OF PRISON COMMISSIONERS		
State Probation Officer	\$77.23	
Per Diem and Expenses.....	173.28	250.51
		<hr/>
BOARD OF STATE ASSESSORS		
Expert Assistance	3.25	
General Office Expenses.....	613.41	616.66
		<hr/>
COMMISSIONER OF AGRICULTURE		
Division of Animal Industry.....	\$12,377.25	

STATE AUDITOR'S REPORT

Division of Plant Industry.....	55.84	
Division of Markets	496.52	
Division of Inspections	3,074.49	
Aid to Agricultural Societies.....	228.28	
Farmers' Institutes and Dairymen's Conference	35.36	
General Office Expenses.....	123.90	16,391.64
<hr/>		
COUNTY ATTORNEYS		
Salaries		293.55
DEPARTMENT OF LABOR AND INDUSTRY		
General Office Expenses.....		158.61
DIRECTORS OF PORT OF PORTLAND		
Expenses		95.26
EXECUTIVE DEPARTMENT		
Blaine Memorial	\$46.50	
Expenses of Pardon Hearings.....	448.02	
Salaries and Clerk Hire.....	62.50	
General Office Expenses.....	443.56	
Examination and Commitment of Insane State Beneficiaries	431.50	
Soldiers' Pensions	18,480.00	
Support of Paupers	40,860.98	
Support of Paupers, 1921	1,316.12	
Soldiers' Pensions, 1921.....	6.00	
Marker for Valley Forge.....	600.00	
Pay Roll of Council and Visiting Committees	26.90	
Burial Expenses of Soldiers, etc.....	4,019.65	
Burial Expenses of Soldiers, etc., 1921....	240.00	66,981.73
<hr/>		
INDUSTRIAL ACCIDENT COMMISSION		
General Office Expenses.....		95.57
MAINE STATE LIBRARY		
Donations for Founding Free Public Libraries	\$100.00	
Letters of John Fairfield.....	600.00	
Traveling Libraries	280.32	980.32
<hr/>		
MISCELLANEOUS		
Maine General Hospital, Grading Grounds		142.20
PASSAMAQUODDY TRIBE OF INDIANS		
General Expenses		1,416.78
PENOBSCOT TRIBE OF INDIANS		
General Expenses		5,199.07

STATE AUDITOR'S REPORT

49

SEA AND SHORE FISHERIES

Pay and Expenses of Wardens.....		1,680.01
----------------------------------	--	----------

SECRETARY OF STATE

Ballot Boxes	\$252.37	
Advertising Franchise Taxes	179.54	
Expenses of Special Election	5.21	
Expenses of Primary Election.....	30.00	
Enforcement of Motor Truck Laws.....	201.44	668.56

STATE BOARD OF ARBITRATION AND CONCILIATION

Per Diem and Expenses.....		3.53
----------------------------	--	------

STATE BOARD OF CHARITIES AND CORRECTIONS

General Office Expenses.....	\$244.45	
Board and Care of Neglected Children...	13,739.76	
Board and Care of Neglected Children, 1921	14.86	
Aid to Mothers with Dependent Children	15,788.54	29,787.61

STATE DEPARTMENT OF HEALTH

General Office Expenses.....	\$2,698.25	
District Health Centers.....	316.11	3,014.36

STATE SUPERINTENDENT OF PUBLIC SCHOOLS

Aroostook State Normal Building.....	\$8,500.12	
Aroostook State Normal Building, 1921...	893.27	
Salary and Clerk Hire.....	150.00	
State Certification of Teachers.....	113.31	
Vocational Education	3,183.84	
Superintendence of Towns Comprising School Unions	37,014.94	
Schooling of Children in Unorganized Townships	5,405.02	
Summer Schools	20.28	
Teachers' Meetings	207.08	
Industrial Education	651.02	
Pensions for Retired Teachers.....	228.88	
Town of Oakfield	98.00	56,465.76

SUPERINTENDENT OF PUBLIC BUILDINGS

Maintenance and General Expenses.....		755.42
---------------------------------------	--	--------

SUPREME JUDICIAL AND SUPERIOR COURTS

Expenses of Justices	\$725.51	
Clerks of Law Courts.....	303.97	
Stationery, Postage and Express.....	309.50	
Expenses of Law Courts.....	65.46	1,404.44

STATE AUDITOR'S REPORT

TREASURER OF STATE		
General Office Expenses.....		2,151.41
TRUSTEES		
Trustees of Tuberculosis Sanatoriums....	\$537.87	
Trustees of University of Maine.....	139.82	
Hospital Trustees	99.08	776.77
<hr/>		
AUGUSTA STATE HOSPITAL		
Personal Services	\$3,176.04	
Maintenance	27,174.79	30,350.83
<hr/>		
BANGOR STATE HOSPITAL		
Personal Services	\$2,217.13	
Maintenance	16,597.25	18,814.38
<hr/>		
BATH MILITARY AND NAVAL ORPHAN ASYLUM		
Maintenance		1,165.32
MAINE SCHOOL FOR FEEBLE MINDED		
Maintenance	\$3,033.25	
Power House	5,688.80	
Congregate Dining Room	16,152.34	
Laundry and Equipment	1,609.04	
Dormitory and Equipment	1,885.00	28,368.43
<hr/>		
MAINE STATE PRISON		
New Cell Room	\$3,304.73	
Personal Services	1,002.01	
Maintenance	7,113.56	11,420.30
<hr/>		
CENTRAL MAINE SANATORIUM		
Personal Services	\$738.46	
Maintenance	6,448.48	7,186.94
<hr/>		
NORTHERN MAINE SANATORIUM		
Maintenance		4,399.45
WESTERN MAINE SANATORIUM		
Maintenance		9,521.05
STATE REFORMATORY FOR MEN		
Personal Services	\$364.60	
Maintenance	963.35	
Construction and Improvement of Buildings	4,535.06	
Purchase and Repair of Real Estate.....	22.34	
Engineering Expenses	5.92	
Compensation for Injuries	1,064.04	6,955.31
<hr/>		

STATE AUDITOR'S REPORT

51

STATE REFORMATORY FOR WOMEN		
Personal Services	\$65.00	
Maintenance	1,243.91	
Furnishing New Cottage	81.85	
Industrial Equipment	798.54	2,189.30
		<hr/>
STATE SCHOOL FOR BOYS		
Maintenance		4,987.83
STATE SCHOOL FOR GIRLS		
Maintenance	\$1,494.63	
Maintenance, 1921	1,401.84	
Interest on Trust Funds.....	94.30	2,990.77
		<hr/>
Total 1922 Accounts		\$318,063.52

1923 Accounts

ADJUTANT GENERAL		
Injuries Received to Employees.....	\$295.42	
Publication of Grand Army Records.....	328.53	
Disability Claims	132.00	\$755.95
		<hr/>
ATTORNEY GENERAL		
Revision of Collateral Inheritance Tax Laws..		511.32
BANK COMMISSIONER		
Registration of Dealers in Securities.....		1,000.00
BOARD OF PRISON COMMISSIONERS		
State Probation Officer		59.83
BOARD OF REGISTRATION OF MEDICINE		
Per Diem and Expenses		267.75
COMMISSIONER OF AGRICULTURE		
Division of Animal Industry		17,621.59
COUNTY ATTORNEYS		
Salaries		300.00
EXECUTIVE DEPARTMENT		
Insurance on State House.....	\$8,395.92	
Maine Fuel Administration	15,000.00	
Maine Railroad Committee	2,516.46	
Portsmouth-Kittery Bridge	37,500.00	
J. H. Stacey	10.00	
Support of Needy Blind.....	1,939.12	
Dependent Families of Soldiers.....	1,041.27	
A. W. Jones Suit	20,391.56	86,794.33
		<hr/>
LAND AGENT AND FOREST COMMISSIONER		
Public Instruction in Forestry.....		1,800.00

STATE AUDITOR'S REPORT

LEGISLATIVE DEPARTMENT		
Special Committee on Expenditures.....		2,974.03
MAINE STATE LIBRARY		
Free Public Libraries		1,945.00
MAINE WATER POWER COMMISSION		
Per Diem and Expenses.....		4.98
MISCELLANEOUS		
Historical Tablet		397.11
PENOBSCOT TRIBE OF INDIANS		
General Expenses		1,626.82
PUBLIC UTILITIES COMMISSION		
Automatic Signals, Warning Signs, etc....		142.17
SECRETARY OF STATE		
Inspectors of Air-crafts	\$62.75	
Enforcement of Motor Truck Laws.....	6.40	
Ballot Boxes	80.55	
Brunswick Election	96.06	
Franklin County Election	277.33	523.09
<hr/>		
STATE BOARD OF CHARITIES AND CORRECTIONS		
Board and Care of Neglected Children....		67,274.68
STATE DEPARTMENT OF HEALTH		
Maternity and Child Welfare Work.....		5,000.00
STATE HISTORIAN		
Expenses		403.28
STATE SUPERINTENDENT OF PUBLIC SCHOOLS		
Physical Education	\$2,193.50	
Industrial Education	6,000.00	8,193.50
<hr/>		
TREASURER OF STATE		
Interest on Lands Reserved.....	\$13,529.67	
Abatements and Corrections of Errors in Tax Act	16.18	
Railroad and Telegraph Tax.....	11,366.83	24,912.68
<hr/>		
AUGUSTA STATE HOSPITAL		
Compensation for Injuries to Employees..		670.21
BATH MILITARY AND NAVAL ORPHAN ASYLUM		
Hot Water System	923.78	
Personal Services	430.38	1,354.16
<hr/>		
MAINE SCHOOL FOR THE DEAF		
Personal Services		1,555.72
MAINE STATE PRISON		
Personal Services		1,821.07

NORTHERN MAINE SANATORIUM		
Personal Services		7,866.82
WESTERN MAINE SANATORIUM		
Personal Services		12,654.36
STATE REFORMATORY FOR MEN		
Personal Services		693.18
STATE SCHOOL FOR GIRLS		
Compensation for Injuries to Employees..		156.61
UNIVERSITY OF MAINE		
Payment of Indebtedness		22,500.00
STATE HIGHWAY COMMISSION		
Eddington Bend to Bradley Road.....	\$1,000.00	
Frankfort Road	1,500.00	
Compensation for Injuries	14,119.34	16,619.34
Total 1923 Accounts		<u>\$288,399.58</u>
1922 Accounts	\$318,063.52	
1923 Accounts	288,399.58	\$606,463.10
Balance		819,123.46
		<u>\$1,425,586.56</u>

CASH RECEIPTS

JULY 1, 1922 TO JUNE 30, 1923

Automobile Fees	\$1,611,821.90
Corporation Changes	31,376.84
Cost of Advertising Tax on Corporations.....	85.00
County Taxes	90,192.25
Departmental Supplies	17,750.52
Dog Licenses	42,882.00
Duties on Commissions	4,440.00
Farm Lands Loan Commission, Interest.....	1,496.94
Farm Lands Loan Commission, Loans.....	1,900.00
Foreign Corporations	2,460.00
Federal Vocational Education	39,153.06
Federal Rehabilitation of Industrial Cripples.....	9,078.52
Fees of Office, Attorney General.....	3,350.00
Fees of Office, Bank Commissioner	385.00
Fees of Office, Insurance Commissioner.....	38,488.00
Fees, Steamboat Inspectors	1,144.00
Fees of Office, Land Agent	41.64
Fees of Office, Secretary of State.....	7,617.94
Fines and Licenses, Fish and Game Commission.....	64,118.66
Fines and Licenses, Sea and Shore Fisheries.....	1,862.25
White Mt. Forest Reserve, Oxford County.....	280.58

Interest on Deposit, General Fund.....	36,355.06
Interest on State Tax	1,045.75
Interest on Maine Forestry District Tax.....	363.08
Interest on Savings Deposits	5,433.33
Interest on Deposits, Land Agent	161.94
Interest on Deposits, Secretary of State.....	20.20
Itinerant Vendors' Licenses	100.00
Miscellaneous Items	7,095.25
New Corporations	19,841.84
Non-Resident Fishing License Fund.....	41,046.00
Resident Hunters' License Fund.....	2,063.10
Penobscot Indians Shore Rents.....	1,800.00
Robie Library Fund, Augusta State Hospital.....	160.00
Robie Amusement Fund, Bangor State Hospital.....	160.00
Tax on Collateral Inheritance	1,119,367.20
Uncommitted Tax on Corporations.....	1,735.00
Tax on Bank Stock	302,581.98
Tax on Express Companies	59,009.48
Tax on Insurance Companies	321,116.20
Tax on Loan and Building Associations.....	1,197.47
Tax on Personal Property	8,815.92
Tax on Railroad Companies, 1922.....	1,470,172.34
Tax on Savings Banks	206,824.52
Tax on Parlor and Sleeping Cars.....	3,455.65
Tax on Railroad Companies, 1923.....	835,097.59
Tax on Special Insurance Brokers	40.00
Tax on Telegraph Companies	33,954.38
Tax on Telephone Companies	223,354.30
Tax on Trust and Banking Companies.....	177,241.67
Tax on Unauthorized Insurance	3,912.94
Tax on Maine Forestry District	157,330.67
State Tax on Wild Lands	398,920.34
State Tax on Cities and Towns	3,398,660.42
Board and Care of Neglected Children, Towns.....	65,476.47
Levi M. Stewart Income Fund.....	3,802.38
John M. Prescott Income Fund.....	42.50
Brown Company Income Fund	180.00
Public Administrators' Fund	3,777.64
Tax on Corporations	244,948.75
Lands Reserved for Public Uses.....	6,489.06
Dunnack's Maine Book	56.56
Adjutant General	8,246.33
Attorney General	260.86
Bank Commissioner	10,878.50
Board of Accountancy	250.00
Board of Bar Examiners	505.00

STATE AUDITOR'S REPORT

55

Board of Dental Examiners	415.00
Board of Embalming Examiners	493.00
Board of Optometry	297.00
Board of Osteopathy	425.00
Board of Registration of Medicine.....	485.00
Board of Registration of Nurses.....	889.92
Charitable, Benevolent and Educational Institutions.....	353.00
Commissioner of Agriculture	35,782.29
Commissioners of Pharmacy	359.00
Directors of Port of Portland.....	23,642.67
Executive Department	9,712.21
Industrial Accident Commission	172.19
Inland Fisheries and Game	140.45
Insurance Commissioner	650.73
Land Agent and Forest Commissioner.....	6,771.07
Maine State Library	1,646.17
Passamaquoddy Tribe of Indians	818.69
Penobscot Tribe of Indians	400.00
Public Utilities Commission	22.60
Sea and Shore Fisheries	202.75
Secretary of State	60.00
State Board of Charities and Corrections.....	4,205.50
State Department of Health	8,507.84
State Superintendent of Public Schools.....	36,165.60
Superintendent of Public Buildings.....	117.01
Treasurer of State	6,835.73
Trustees	45.45
State Highway Commission	3,674,993.74
Soldiers' Bonus Board	294,390.00
War Purposes	50.62
Augusta State Hospital	53,368.32
Bangor State Hospital	26,465.23
Bath Military and Naval Orphan Asylum.....	709.50
Maine School for the Deaf.....	800.00
Maine School for Feeble Minded.....	5,474.12
Maine State Prison	146,990.04
Central Maine Sanatorium	6,441.89
Northern Maine Sanatorium	3,468.42
Western Maine Sanatorium	8,653.53
State Reformatory for Men	9,898.24
State Reformatory for Women	549.05
State School for Boys	2,743.79
State School for Girls	153.27
Total	\$15,528,038.40

CASH PAYMENTS

JULY 1, 1922 TO JUNE 30, 1923

Adjutant General	\$122,909.87
Attorney General	28,189.63
Bank Commissioner	41,070.40
Board of Prison Commissioners	3,928.48
Board of State Assessors	41,255.47
Board of Accountancy	282.54
Board of Bar Examiners	725.10
Board of Dental Examiners	686.12
Board of Embalming Examiners	327.92
Board of Optometry	426.75
Board of Osteopathy	14.50
Board of Registration of Medicine	932.43
Board of Registration of Nurses	1,337.38
Board of Veterinary Examiners	23.78
Charitable, Benevolent and Educational Institutions.....	176,068.49
Commissioner of Agriculture	226,401.58
Commissioners of Pharmacy	1,380.93
Commissioners of Uniform Legislation.....	200.00
County Attorneys	19,066.71
Department of Labor and Industry.....	13,069.14
Directors of Port of Portland.....	717,288.35
Executive Department	724,324.01
Fort William Henry	551.16
Industrial Accident Commission	29,363.86
Inland Fisheries and Game	160,617.60
Insurance Commissioner	16,215.87
Land Agent and Forest Commissioner.....	140,327.80
Legislative Department	186,952.21
Maine State Library	49,629.19
Maine Water Power Commission.....	19,416.77
Miscellaneous	2,342.84
Passamaquoddy Tribe of Indians.....	26,146.78
Penobscot Tribe of Indians	31,982.28
Public Utilities Commission	55,090.95
Sea and Shore Fisheries	76,845.71
Secretary of State	46,889.37
State Auditor	27,721.37
State Board of Arbitration and Conciliation.....	125.65
State Board of Charities and Corrections.....	310,617.03
State Department of Health	102,279.10
State Historian	903.28
State Park Commission	60.00
State Superintendent of Public Schools.....	2,538,631.36
Superintendent of Public Buildings.....	70,121.27

Supreme Judicial and Superior Courts.....	99,443.66
Treasurer of State	1,217,897.32
Trustees	7,852.30
Soldiers' Bonus Board	1,667.74
War Purposes	2,842.77
Augusta State Hospital	380,137.80
Bangor State Hospital	293,487.75
Bath Military and Naval Orphan Asylum.....	26,955.30
Maine School for the Deaf.....	42,279.44
Maine School for Feeble Minded.....	243,436.07
Maine State Prison	225,690.86
Central Maine Sanatorium	153,927.04
Northern Maine Sanatorium	87,001.79
Western Maine Sanatorium	161,582.78
State Reformatory for Men	68,513.02
State Reformatory for Women	47,495.98
State School for Boys	70,044.49
State School for Girls	72,028.83
University of Maine	303,457.28
State Highway Commission	5,329,570.69
Warrants Outstanding	304.52
Automobile Fees	2,637.80
County Taxes	90,192.25
Dog Licenses, Deficiency	80.00
Dog Licenses	35.00
Duties on Commissions	10.00
Farm Lands Loan Commission, Expenses.....	675.01
Farm Lands Loan Commission, Loans.....	84,120.00
Federal Vocational Education	25,023.67
Federal Rehabilitation of Industrial Cripples.....	12,200.34
Fees of Office, Insurance Commissioner.....	154.00
Interest on Deposit, General Fund.....	31.23
Miscellaneous Items	15.87
Tax on Collateral Inheritance	3,323.46
Tax on Bank Stock.....	237,438.78
Tax on Insurance Companies	20.45
Tax on Maine Forestry District, 1921.....	.71
Tax on Wild Lands, 1920 and 1921.....	8.42
Superintendent of Public Printing.....	665.11
Board and Care of Neglected Children, Towns.....	32.45
Levi M. Stewart Fund Income.....	3.29
Public Administrators' Fund	1,160.84
People's Safe Deposit and Savings Bank.....	174.40
Total	\$15,306,361.54

STATE AUDITOR'S REPORT

STANDING OF APPROPRIATIONS
July 1, 1922 to June 30, 1923

DEPARTMENT	Appropriations and Balance	Cash Income	Transfers to
ADJUTANT GENERAL			
Salary and clerk hire.....	\$4,466.67		
Military fund.....	106,875.14	\$8,226.72	\$4.60
Armory rentals.....	15,000.00	19.61	2.30
Maine Volunteers Spanish War.....	66.00		
General office expenses.....	3,000.00		
Spanish War claims.....	1,695.30		
Disability claims.....			
Compensation for injuries.....			
Publication of Grand Army Records.....			
ATTORNEY GENERAL			
Salaries and clerk hire.....	11,067.00		
Arrest and Apprehension of criminals.....	10,000.00	260.86	
General office expenses.....	3,500.00		
Inheritance taxes, salary and expenses.....			4,328.66
Revision of collateral inheritance and probate laws.....			
BOARD OF PRISON COMMISSIONERS			
Per diem and expenses.....	1,500.00		
Salary of clerk.....	300.00		
State probation officer.....	2,750.00		
BANK COMMISSIONER			
Salary and clerk hire.....	20,000.00		
Verification of savings deposits.....	7,500.00		
Loan agency inspection.....		975.00	
Registration of dealers in securities.....		9,853.50	
General office expenses.....	11,000.00		
Expenses of organizing trust companies.....	2,389.68	50.00	
BOARD OF STATE ASSESSORS			
Salaries and clerk hire.....	15,000.00		
Expert assistance.....	3,000.00		
General office expenses.....	8,800.00		
Ascertaining value of wild lands.....	10,000.00		
CHARITABLE, BENEVOLENT AND EDUCATIONAL INSTITUTIONS			
Augusta General Hospital.....	9,500.00		
Bangor Anti-tuberculosis Association.....	2,200.00		
Bar Harbor Medical & Surgical Hospital.....	2,500.00		
Bath City Hospital.....	2,000.00		
Calais Hospital.....	1,250.00		
Central Maine General Hospital.....	8,000.00	335.00	
Charles A. Dean Hospital.....	1,800.00	7.50	
Children's Heart Work Society.....	2,300.00		
Children's Aid Society.....	2,800.00		
Children's Hospital.....	45,000.00		

STANDING OF APPROPRIATIONS

July 1, 1922 to June 30, 1923

Paid from State Contingent Fund	Total Revenue	Cash Expenditures	Transfers from	Total Expenditures and Transfers	Balance Unexpended
		\$4,300.00		\$4,300.00	\$166.67 to 1924
	\$8,231.32	99,306.47	\$2.30	99,308.77	15,797.69 to 1924
	21.91	14,885.28	4.60	14,889.88	132.03 to 1924
		2,911.09		2,911.09	66.00 to 1924
					88.91 to 1924
					1,695.30 to 1924
132.00	132.00	132.00		132.00	
295.42	295.42	295.42		295.42	
328.53	328.53	328.53		328.53	
		10,171.00		10,171.00	896.00 to 1924
	260.86	9,146.72		9,146.72	1,114.14 to 1924
		3,138.24		3,138.24	361.76 to 1924
	4,328.66	4,328.66		4,328.66	
511.32	511.32	511.32		511.32	
		465.50		465.50	1,034.50 to 1924
		300.00		300.00	
59.83	59.83	2,809.83		2,809.83	
		19,485.64		19,485.64	514.36 to 1924
		7,239.72		7,239.72	260.28 to 1924
	975.00	13.42		13.42	961.58 to 1924
1,000.00	10,853.50	4,508.01		4,508.01	6,345.49 to 1924
		9,253.94		9,253.94	1,746.06 to 1924
	50.00	4.19		4.19	2,435.49 to 1924
		14,539.04		14,539.04	460.96 to 1924
		2,447.24		2,447.24	552.76 to 1924
		8,085.94		8,085.94	714.06 to 1924
		9,717.29		9,717.29	282.71 to 1924
		9,235.50		9,235.50	264.50 to 1924
		1,953.53		1,953.53	246.47 to 1924
		1,622.50		1,622.50	877.50 to 1924
		1,079.50		1,079.50	920.50 to 1924
		1,250.00		1,250.00	
	335.00	8,000.00		8,000.00	335.00 to 1924
	7.50	1,807.50		1,807.50	
		2,300.00		2,300.00	
		1,880.50		1,880.50	919.50 to 1924
		42,974.30		42,974.30	2,025.70 to 1924

STANDING OF APPROPRIATIONS—*Continued*
July 1, 1922 to June 30, 1923

DEPARTMENT	Appropriations and Balance	Cash Income	Transfers to
Eastern Maine General Hospital.....	\$15,000.00		
Eastern Maine Orphans' Home.....	2,000.00		
Gardiner General Hospital.....	1,400.00		
Girls' Orphanage.....	4,000.00		
Good Samaritan Home.....	3,500.00		
Healy Asylum.....	6,000.00		
Home for Aged Women, Belfast.....	300.00		
Home for Aged Women, Rockland.....	300.00		
Knox County General Hospital.....	1,500.00		
Madigan Memorial Hospital.....	1,500.00		
Maine Children's Home Society.....	6,000.00		
Maine Eye & Ear Infirmary.....	6,000.00		
Maine General Hospital.....	7,500.00		
Maine Institution for the Blind.....	16,000.00		
Maine Mission for the Deaf.....	200.00		
Northern Maine General Hospital.....	3,000.00		
Old Town Hospital.....	1,000.00		
Presque Isle General Hospital.....	2,250.00		
Rumford Hospital Association.....	1,500.00		
St. Elizabeth's Asylum & Holy Innocents' Home.....	5,500.00		
St. Louis' Home and School for Boys.....	2,000.00		
St. Mary's General Hospital.....	8,000.00		
Temporary Home for Women and Children.....	3,000.00		
Trull Hospital Aid Association.....	500.00		
Waldo County General Hospital.....	1,000.00		
Webber Hospital Association.....	4,000.00		
York County Children's Aid Society.....	2,000.00		
York Hospital.....	1,200.00		
COMMISSIONER OF AGRICULTURE			
Salary and clerk hire.....	27,000.00	2,000.00	
General office expenses.....	12,000.00	4.95	
Division of plant industry.....	33,000.00	426.50	
Division of markets.....	5,225.00	722.11	1,594.12
Division of inspections.....	9,000.00	13,016.20	
Division of animal industry.....	55,000.00	2,400.00	
Aid to agricultural societies and fairs.....	24,860.28		
Farmers' institutes and dairymen's conference.....	4,000.00		
Maine Seed Improvement Association.....	1,000.00		
COMMISSIONERS OF PHARMACY			
Per diem and expenses.....	1,061.01	359.00	
COMMISSIONERS OF UNIFORM LEGISLATION			
Conference of commissioners.....	500.00		
COUNTY ATTORNEYS			
Salaries.....	17,300.00		

STANDING OF APPROPRIATIONS—*Continued*
July 1, 1922 to June 30, 1923

Paid from State Contingent Fund	Total Revenue	Cash Expenditures	Transfers from	Total Expenditures and Transfers	Balance Unexpended
		\$15,000.00		\$15,000.00	
		1,935.50		1,935.50	\$64.50 to 1924
		1,400.00		1,400.00	
		3,575.05		3,575.05	424.95 to 1924
		3,500.00		3,500.00	
		6,000.00		6,000.00	
					300.00 to 1924
		150.00		150.00	150.00 to 1924
		582.50		582.50	917.50 to 1924
		1,500.00		1,500.00	
		3,992.23		3,992.23	2,007.77 to 1924
		5,590.00		5,590.00	410.00 to 1924
		7,500.00		7,500.00	
		10,927.00		10,927.00	5,073.00 to 1924
		150.00		150.00	50.00 to 1924
		3,000.00		3,000.00	
		290.00		290.00	710.00 to 1924
		1,155.00		1,155.00	1,095.00 to 1924
		752.50		752.50	747.50 to 1924
		5,299.53		5,299.53	200.47 to 1924
		2,000.00		2,000.00	
		8,000.00		8,000.00	
		3,000.00		3,000.00	
		346.00		346.00	154.00 to 1924
		609.50		609.50	390.50 to 1924
					4,000.00 to 1924
		1,466.50		1,466.50	533.50 to 1924
		1,200.00		1,200.00	
	2,000.00	28,295.02		28,295.02	704.98 to 1924
	4.95	10,758.32		10,758.32	1,246.63 to 1924
	426.50	33,308.31		33,308.31	118.19 to 1924
	2,316.23	6,880.58		6,880.58	660.65 to 1924
	13,016.20	20,370.69		20,370.69	1,645.51 to 1924
17,621.59	20,021.59	73,534.75		73,534.75	1,486.84 to 1924
		24,476.42		24,476.42	383.86 to 1924
		3,999.68		3,999.68	.32 to 1924
		996.99		996.99	3.01 to 1924
	359.00	1,380.93		1,380.93	39.08 to 1924
		200.00		200.00	300.00 to 1924
300.00	300.00	17,600.00		17,600.00	

STANDING OF APPROPRIATIONS—*Continued*
July 1, 1922 to June 30, 1923

DEPARTMENT	Appropriations and Balance	Cash Income	Transfers to
DEPARTMENT OF LABOR AND INDUSTRY			
Salary and clerk hire.....	\$10,000.00		
General office expenses.....	4,400.00		
DIRECTORS OF PORT OF PORTLAND			
Salaries.....	2,500.00		
Expenses.....	2,000.00		
Adequate port facilities.....	825,086.07	20.43	4,990.49
Administrative expenses.....	9,810.20	23,622.24	
EXECUTIVE DEPARTMENT			
Salaries and clerk hire.....	26,500.00		
General office expenses.....	10,000.00	24.50	
Pay roll of council and visiting committees.....	10,000.00		
Contingent fund of Governor and Council.....	10,000.00		
Examination and commitment of insane State beneficiaries.....	500.00		
Soldiers' Pensions.....	150,000.00		
Support of paupers.....	125,000.00	414.50	
Support of needy blind.....	80,000.00	1,071.00	
J. H. Stacey claim.....			
Portsmouth-Kittery Bridge, Maine approach.....			
Badger Island-Kittery Bridge.....			
Education of the blind.....	11,000.00		
Burial Expenses of Soldiers.....	11,500.00		
Expenses of pardon hearings.....	1,000.00		
Veterans in Civil War.....	2,500.00		
Rachel Stanley.....	300.00		
Mary S. Hillman.....	300.00		
Rena Cooley.....	200.00		
Retiring and pensioning employees of the State.....	2,500.00		
Dependent families of soldiers and sailors.....	10,000.00		
Departmental stationery.....			16,916.46
Memorial bridge loan.....	191,707.42	5,662.76	86,158.45
Insurance on State House and contents.....		21.33	
Maine fuel administration.....			
Maine railroad committee.....			
Austin I. Jones Co., suit-at-law.....			
FORT WILLIAM HENRY			
Salary of custodian.....	300.00		
Repairs.....	375.00		
INDUSTRIAL ACCIDENT COMMISSION			
Salaries and clerks hire.....	21,000.00		
General office expenses.....	8,400.00	95.97	
INLAND FISHERIES AND GAME			
Salaries and clerk hire.....	14,000.00		602.98
General office expenses.....	8,000.00		

STANDING OF APPROPRIATIONS—Continued
 July 1, 1922 to June 30, 1923

Paid from State Contingent Fund	Total Revenue	Cash Expenditures	Transfers from	Total Expenditures and Transfers	Balance Unexpended
		\$8,762.59		\$8,762.59	\$1,237.41 to 1924
		3,715.48		3,715.48	684.52 to 1924
		2,500.00		2,500.00	
		1,057.96		1,057.96	942.04 to 1924
	5,010.92	689,599.69		689,599.69	140,497.30 to 1924
	23,622.24	23,192.72	4,990.49	28,183.21	5,249.23 to 1924
		25,708.84		25,708.84	791.16 to 1924
	24.50	5,869.09		5,869.09	4,155.41 to 1924
		7,526.41		7,526.41	2,473.59 to 1924
		5,982.97		5,982.97	4,017.03 to 1924
		189.30		189.30	310.70 to 1924
		89,991.00		89,991.00	60,009.00 to 1924
		414.50		414.50	45,227.08 to 1924
1,939.12	3,010.12	82,867.51		82,867.51	142.61 to 1924
10.00	10.00				10.00 to 1924
37,500.00	37,500.00	4,415.86	55,671.00	60,086.86	22,586.86 o'erdrwn
		23.00	30,487.45	30,510.45	30,510.45 o'erdrwn
		3,076.26		3,076.26	7,923.74 to 1924
		6,697.19		6,697.19	4,802.81 to 1924
		486.11		486.11	513.89 to 1924
		1,570.37		1,570.37	929.63 to 1924
		300.00		300.00	
		300.00		300.00	
		200.00		200.00	
		1,725.75		1,725.75	774.25 to 1924
1,041.27	1,041.27	9,917.62		9,917.62	1,123.65 to 1924
	16,916.46	16,916.46		16,916.46	
	91,821.21	234,328.04		234,328.04	49,200.59 to 1924
8,395.92	8,417.25	5,395.92		5,395.92	3,021.33 to 1924
15,000.00	15,000.00	8,125.47		8,125.47	6,874.53 to 1924
2,516.46	2,516.46	2,516.46		2,516.46	
20,391.56	20,391.56	20,391.56		20,391.56	
		300.00		300.00	
		106.91		106.91	268.09 to 1924
		20,622.00		20,622.00	378.00 to 1924
	95.97	8,448.48		8,448.48	47.49 to 1924
	602.98	14,602.98		14,602.98	
		6,497.81		6,497.81	1,502.19 to 1924

STANDING OF APPROPRIATIONS—Continued
 July 1, 1922 to June 30, 1923

DEPARTMENT	Appropriations and Balance	Cash Income	Transfers to
Bounty on Bob Cats.....			\$9,910.00
Fish hatcheries and feeding stations, etc.....	\$ 88,060.44	\$140.45	21,349.20
Non-resident fishing license fund.....			25,337.13
Aid in screening lakes and ponds.....	400.00		28.45
INSURANCE COMMISSIONER			
Salaries and clerk hire.....	12,000.00		
General office expenses.....	8,000.00	650.73	
LAND AGENT AND FOREST COMMISSIONER			
Salary and clerk hire.....	4,300.00		
General office expenses.....	2,250.00	15.98	
Public instruction in Forestry.....	5,000.00		
State forest nursery.....	1,000.00	40.00	
Retracing and defining lines.....	1,000.00		
Purchase of lands and general forestry purposes.....	12,040.53	6,165.09	
Control of White Pine blister rust.....	5,000.00	550.00	
Maine Forestry District.....	8,065.29		165,224.84
LEGISLATIVE DEPARTMENT			
Legislative printing.....			
Pay roll of the House.....			
Legislative binding.....			
Pay roll of the Senate.....	185,000.00		
Legislative books, stationery, etc.....			
Contingent expenses of the Legislature.....			
Contingent expenses of Committees.....			
Budget committee.....	2,000.00		
Special committee on expenditures.....			
MAINE STATE LIBRARY			
Salary and clerk hire.....	14,000.00		
Maintenance and general office expenses.....	9,000.00	319.61	
Reports of judicial decisions.....	4,800.00		
Binding Public Documents.....	400.00		
Traveling Libraries.....	6,665.00	1,326.56	
Donations for founding free public libraries.....	300.00		
Free public libraries.....	9,000.00		
Ancient vital statistics.....	2,000.00		
MAINE WATER POWER COMMISSION			
Per diem and expenses.....	16,014.02		
Hydrographic and geological surveys.....	6,867.11		
MISCELLANEOUS			
Property exempt from taxation.....	2,000.00		
Historical Tablet.....			
PASSAMAQUODDY TRIBE OF INDIANS			
General expenses.....	24,730.00		

STANDING OF APPROPRIATIONS—Continued
July 1, 1922 to June 30, 1923

Paid from State Contingent Fund	Total Revenue	Cash Expenditures	Transfers from	Total Expenditures and Transfers	Balance Unexpended
.....	\$9,910.00	\$9,910.00	\$9,910.00	
.....	21,489.65	103,841.23	103,841.23	\$5,708.86 to 1924
.....	25,337.13	25,337.13	25,337.13	
.....	28.45	428.45	428.45	
.....		8,873.06	8,873.06	3,126.94 to 1924
.....	650.73	6,750.69	6,750.69	1,900.04 to 1924
.....		4,220.00	4,220.00	80.00 to 1924
.....	15.98	2,188.20	2,188.20	77.78 to 1924
1,800.00	1,800.00	6,738.66	6,738.66	61.34 to 1924
.....	40.00	943.45	943.45	96.55 to 1924
.....		854.67	854.67	145.33 to 1924
.....	6,165.09	11,745.45	11,745.45	6,460.17 to 1924
.....	550.00	4,973.96	4,973.96	576.04 to 1924
.....	165,224.84	108,293.19	108,293.19	64,996.94 to 1924
.....		46,037.68	46,037.68	
.....		72,718.00	72,718.00	
.....		3,234.42	3,234.42	
.....		21,443.00	21,443.00	5,348.13 to 1924
.....		2,442.20	2,442.20	
.....		24,654.29	24,654.29	
.....		9,122.28	9,122.28	
.....		1,769.00	1,769.00	231.00 to 1924
2,974.03	2,974.03	2,974.03	2,974.03	
.....		13,629.76	13,629.76	370.24 to 1924
.....	319.61	9,181.25	9,181.25	138.36 to 1924
.....		2,420.00	2,420.00	2,380.00 to 1924
.....				400.00 to 1924
.....	1,326.56	7,827.34	7,827.34	164.22 to 1924
.....		50.00	50.00	250.00 to 1924
1,945.00	1,945.00	10,873.38	10,873.38	71.62 to 1924
.....		2,000.00	2,000.00	
.....	4.98	14,838.81	14,838.81	1,180.19 to 1924
.....		4,577.96	4,577.96	2,289.15 to 1924
.....		1,803.53	1,803.53	196.47 to 1924
397.11	397.11	397.11	397.11	
.....		24,730.00	24,730.00	

STANDING OF APPROPRIATIONS—Continued
July 1, 1922 to June 30, 1923

DEPARTMENT	Appropriations and Balance	Cash Income	Transfers to
PENOBSCOT TRIBE OF INDIANS			
General expenses.....	\$24,010.55	\$400.00	
PUBLIC UTILITIES COMMISSION			
Salaries and clerk hire.....	43,200.00		
General office expenses.....	10,000.00	22.60	107.41
Grade crossings.....	20,000.00		
Steamboat inspectors.....	2,600.00		
Aid of navigation.....	2,258.86		
Automatic signals, warning signs, etc.....			
SEA AND SHORE FISHERIES			
Salaries and clerk hire.....	5,500.00		
General office expenses.....	3,000.00		
Pay and expenses of wardens.....	52,000.00	22.75	
Purchase of seed lobsters.....	15,000.00	160.00	
Propagation of shell fish.....	3,000.00		
SECRETARY OF STATE			
Salaries and clerk hire.....	13,000.00		
General office expenses.....	3,500.00		
Advertising Franchise tax.....	500.00		179.54
Expenses of Australian ballot September election.....	20,000.00		
Advertising Laws.....	7,000.00		
Inspectors of air-craft.....		60.00	
Enforcement of Motor truck law.....			
Special Franklin County election.....			
Furnishing ballot boxes.....			
Brunswick special election.....			
STATE AUDITOR			
Salary and clerk hire.....	25,000.00		
General office expenses.....	4,500.00		
STATE BOARD OF ARBITRATION AND CONCILIATION			
Per diem and expenses.....	400.00		
STATE BOARD OF CHARITIES AND CORRECTIONS			
Salary and clerk hire.....	22,000.00		
General office expenses.....	12,000.00	29.97	
Aid to mothers with dependent children.....	75,000.00		
Board and care of neglected children.....	105,000.00	3,919.23	
STATE DEPARTMENT OF HEALTH			
Salary and clerk hire.....	28,000.00		
General office expenses.....	18,000.00		
Veneral diseases.....	11,549.21	2,176.88	
Replacement of equipment and supplies.....		5,136.42	
District health centers.....	35,000.00		
Maternity and child welfare work.....			

STANDING OF APPROPRIATIONS—Continued
July 1, 1922 to June 30, 1923

Paid from State Contingent Fund	Total Revenue	Cash Expenditures	Transfers from	Total Expenditures and Transfers	Balance Unexpended
\$1,626.82	\$2,026.82	\$25,637.37		\$25,637.37	\$400.00 to 1924
		42,039.28		42,039.28	1,160.72 to 1924
	130.01	7,978.56		7,978.56	2,151.45 to 1924
		552.88		552.88	19,447.12 to 1924
		1,858.77	107.41	1,966.18	633.82 to 1924
		1,552.05		1,552.05	706.81 to 1924
142.17	142.17	40.77		40.77	101.40 to 1924
		4,501.00		4,501.00	999.00 to 1924
		2,247.61		2,247.61	752.39 to 1924
	22.75	48,575.66		48,575.66	3,447.09 to 1924
	160.00	14,847.10		14,847.10	312.90 to 1924
		2,993.01		2,993.01	6.99 to 1924
		11,392.27		11,392.27	1,607.73 to 1924
		2,640.07		2,640.07	859.93 to 1924
	179.54	679.54		679.54	
		16,218.59		16,218.59	3,781.41 to 1924
		5,578.24		5,578.24	1,421.76 to 1924
62.75	122.75	52.75		52.75	70.00 to 1924
6.40	6.40				6.40 to 1924
277.33	277.33	277.33		277.33	
80.55	80.55	80.55		80.55	
96.06	96.06	96.06		96.06	
		22,827.86		22,827.86	2,172.14 to 1924
		4,500.00		4,500.00	
		85.70		85.70	314.30 to 1924
		19,846.03		19,846.03	2,153.97 to 1924
	29.97	10,218.25		10,218.25	1,811.72 to 1924
		67,464.66		67,464.66	7,535.34 to 1924
67,274.68	71,193.91	176,193.91		176,193.91	
		26,239.65		26,239.65	1,760.35 to 1924
		16,553.16		16,553.16	1,446.84 to 1924
	2,176.88	12,691.79		12,691.79	1,034.30 to 1924
	5,136.42	4,024.20		4,024.20	1,112.22 to 1924
		34,226.65		34,226.65	773.35 to 1924
5,000.00	5,000.00	2,576.45		2,576.45	2,423.55 to 1924

STANDING OF APPROPRIATIONS—*Continued*
July 1, 1922 to June 30, 1923

DEPARTMENT	Appropriations and Balance	Cash Income	Transfers to
STATE HISTORIAN			
Expenses of historian.....	\$500.00		
STATE PARK COMMISSION			
Maintenance and improvements.....	1,000.00		
STATE SUPERINTENDENT OF PUBLIC SCHOOLS			
Salary and clerk hire.....	23,000.00		
General office expenses.....	14,000.00	3.06	
Superintendence of towns comprising schools unions	145,000.00		
Aid to academies.....	26,000.00		
Summer schools.....	5,000.00		
Schooling of children in unorganized townships.....	35,000.00	2,096.86	
State certification of teachers.....	1,000.00		
Teachers' meetings.....	4,000.00		
Normal schools and training schools.....	180,000.00	3,756.07	
Industrial education.....	90,000.00	10,417.45	
Normal school extensions.....	60,000.00	7,271.03	
Pensions for retired teachers.....	52,225.00	50.00	
Training Rural teachers.....	40,000.00		
Interest on trust funds.....	590.00		
Vocational education.....	20,000.00		
Physical education.....	15,000.00		
Registration of teachers.....	500.00	591.00	
State school fund.....	1,832,763.70	11,293.97	
Anson Academy.....	2,500.00		
Aroostook Central Institute.....	1,000.00		
Bluehill-George Stevens Academy.....	1,000.00		
Bridgton Academy.....	2,500.00		
Bridgewater Classical Academy.....	500.00		
Cherryfield Academy.....	750.00		
East Corinth Academy.....	1,500.00		
Eastern Maine Institute.....	1,800.00		
Erskine Academy.....	750.00		
Freedom Academy.....	1,600.00		
Fryeburg Academy.....	1,500.00		
Gould's Academy.....	1,000.00		
Hampden Academy.....	1,000.00		
Hartland Academy.....	1,500.00		
Higgins Classical Institute.....	1,000.00		
Lee Academy.....	3,000.00		
Limington Academy.....	800.00		
Limerick Academy.....	1,000.00		
Lincoln Academy.....	1,000.00		
Litchfield Academy.....	800.00		
Maine Central Institute.....	5,000.00		
Monmouth Academy.....	500.00		
Nasson Institute.....	6,000.00		
North Yarmouth Academy.....	1,000.00		

STANDING OF APPROPRIATIONS—Continued
July 1, 1922 to June 30, 1923

Paid from State Contingent Fund	Total Revenue	Cash Expenditures	Transfers from	Total Expenditures and Transfers	Balance Unexpended
\$403.28	\$403.28	\$903.28		\$903.28	
					\$1,000.00 to 1924
		21,890.15		21,890.15	1,109.85 to 1924
	3.06	12,273.39		12,273.39	1,729.67 to 1924
		103,797.53		103,797.53	41,202.47 to 1924
		24,750.00		24,750.00	1,250.00 to 1924
		4,986.07		4,986.07	13.93 to 1924
	2,096.86	29,986.69	492.00	30,478.69	6,618.17 to 1924
		872.36		872.36	127.64 to 1924
		2,453.44		2,453.44	1,546.56 to 1924
	3,756.07	183,714.54		183,714.54	41.53 to 1924
6,000.00	16,417.45	106,403.16		106,403.16	14.29 to 1924
	7,271.03	26,344.69		26,344.69	40,926.34 to 1924
	50.00	46,642.48		46,642.48	5,632.52 to 1924
		27,548.00		27,548.00	12,452.00 to 1924
		590.00		590.00	
		15,594.65		15,594.65	4,405.35 to 1924
2,193.50	2,193.50	17,193.50		17,193.50	
	591.00	878.55		878.55	212.45 to 1924
	11,293.97	1,800,517.20		1,800,517.20	15,008.61 to 1924
					28,531.86 } lapsed
		2,500.00		2,500.00	
		1,000.00		1,000.00	
		1,000.00		1,000.00	
		2,500.00		2,500.00	
		500.00		500.00	
		750.00		750.00	
		1,500.00		1,500.00	
		1,800.00		1,800.00	
		750.00		750.00	
		1,600.00		1,600.00	
		1,500.00		1,500.00	
		1,000.00		1,000.00	
		1,000.00		1,000.00	
		1,500.00		1,500.00	
		1,000.00		1,000.00	
		3,000.00		3,000.00	
		800.00		800.00	
		1,000.00		1,000.00	
		1,000.00		1,000.00	
		800.00		800.00	
		5,000.00		5,000.00	
		500.00		500.00	
		6,000.00		6,000.00	
		1,000.00		1,000.00	

STANDING OF APPROPRIATIONS—*Continued*
July 1, 1922 to June 30, 1923

DEPARTMENT	Appropriations and Balance	Cash Income	Transfers to
Oak Grove Seminary.....	\$2,500.00		
Parsonfield Seminary.....	1,000.00		
Ricker Classical Institute.....	1,500.00		
Somerset Academy.....	750.00		
St Joseph's Academy.....	2,000.00		
St. Mary's College.....	3,000.00		
Washington Academy.....	1,000.00		
Westbrook Seminary.....	2,500.00		
Wilton Academy.....	1,000.00		
SUPERINTENDENT OF PUBLIC BUILDINGS			
Salary and wages.....	32,000.00		
Maintenance and Improvements.....	37,000.00		
SUPREME JUDICIAL AND SUPERIOR COURTS			
Salaries.....	86,800.00		
Retired Justices.....	5,000.00		
Expenses of law courts.....	2,150.00		
Clerks of law courts.....	1,000.00		
Expenses of Justices.....	4,200.00		
Stationery, Postage, etc.....	600.00		
TREASURER OF STATE			
Salary and clerk hire.....	15,500.00		
General office expenses.....	14,000.00		
Interest on lands reserved.....	25,000.00		
Interest on bonded debt.....	12,000.00		
Damage by dogs.....	20,000.00		13,759.60
Abatements and corrections of errors in Tax Act.....	1,000.00		
Railroad and telegraph tax.....	135,000.00		
Reserve to retire highway loan bonds.....			119,000.00
Reserve to retire Soldiers' Bonus Bonds.....	300,000.00		
Accrued interest on War Loan Bonds.....	67,535.31		
Accrued interest on Soldiers' Bonus Bonds.....	153,642.50		
Accrued interest on Highway Loan Bonds.....	31,097.43	6,805.28	317,700.00
Accrued interest on State Pier Loan Bonds.....	1,555.56		
Bounty on bears.....		10.00	2,030.00
SOLDIERS' BONUS BOARD			
Soldiers' Bonus fund.....		294,390.00	
WAR PURPOSES			
War purposes.....	3,848.79	50.62	
TRUSTEES			
Hospital trustees.....	4,000.00		
Juvenile institutions.....	1,200.00		
Normal schools and training school.....	600.00		
Tuberculosis Sanatoriums.....	2,500.00		
University of Maine.....	400.00		

STATE AUDITOR'S REPORT

STANDING OF APPROPRIATIONS—Continued
 July 1, 1922 to June 30, 1923

Paid from State Contingent Fund	Total Revenue	Cash Expenditures	Transfers from	Total Expenditures and Transfers	Balance Unexpended
.....		\$ 2,500.00	\$2,500.00	
.....		1,000.00	1,000.00	
.....		1,500.00	1,500.00	
.....		750.00	750.00	
.....		2,000.00	2,000.00	
.....		3,000.00	3,000.00	
.....		1,000.00	1,000.00	
.....		2,500.00	2,500.00	
.....		1,000.00	1,000.00	
.....		31,918.24	31,918.24	\$81.76 to 1924
.....		36,327.20	36,327.20	672.80 to 1924
.....		86,800.00	86,800.00	
.....		3,830.60	3,830.60	1,169.40 to 1924
.....		1,168.70	1,168.70	981.30 to 1924
.....		850.00	850.00	150.00 to 1924
.....		4,122.34	4,122.34	77.66 to 1924
.....		398.29	398.29	201.71 to 1924
.....		14,341.44	14,341.44	1,158.56 to 1924
.....		7,756.57	7,756.57	6,243.43 to 1924
13,529.67	13,529.67	38,529.67	38,529.67	
.....		11,915.00	11,915.00	85.00 to 1924
.....	13,759.60	11,729.60	2,030.00	13,759.60	20,000.00 lapsed
16.18	16.18	1,016.18	1,016.18	
11,366.83	11,366.83	146,300.85	146,300.85	65.98 to 1924
.....	119,000.00	119,000.00	119,000.00	
.....		300,000.00	300,000.00	
.....		38,532.00	38,532.00	29,003.31 to 1924
.....		152,545.00	152,545.00	1,097.50 to 1924
.....	324,505.28	321,950.00	321,950.00	33,652.71 to 1924
.....		44,580.00	44,580.00	43,024.44 o'erdrawn
.....	2,040.00	2,040.00	2,040.00	
.....	294,390.00	1,667.74	1,667.74	117,917.11 lapsed
.....		174,805.15 to 1924
.....	50.62	2,842.77	2,842.77	1,056.64 to 1924
.....		2,615.53	2,615.53	1,384.47 to 1924
.....		890.13	890.13	309.87 to 1924
.....		345.45	345.45	254.55 to 1924
.....		2,368.77	2,368.77	131.23 to 1924
.....		348.32	348.32	51.68 to 1924

STATE AUDITOR'S REPORT

STANDING OF APPROPRIATIONS—*Continued*
July 1, 1922 to June 30, 1923

DEPARTMENT	Appropriations and Balance	Cash Income	Transfers to
BOARDS			
Board of accountancy.....	106.85	250.00	
Board of Bar Examiners.....	221.09	505.00	
Board of Dental Examiners.....	988.95	415.00	
Board of Embalming Examiners.....	2,202.77	493.00	
Board of Optometry.....	338.00	297.00	
Board of Osteopathy.....		425.00	
Board of Registration of Medicine.....	183.93	485.00	
Board of Registration of Nurses.....	2,671.00	889.92	
Board of Veterinary Examiners.....	71.64		
AUGUSTA STATE HOSPITAL			
Personal Services.....	160,000.00		2,165.77
Maintenance.....	221,774.25		1,365.88
Interest on Trust funds.....	250.00		
Compensation for injuries received.....			
BANGOR STATE HOSPITAL			
Personal Services.....	112,500.00		2,112.32
Maintenance.....	165,680.00		232.55
Interest on trust funds.....	160.00		
BATH MILITARY AND NAVAL ORPHAN ASYLUM			
Personal services.....	6,200.00		
Maintenance.....	18,550.00		
Hot water system.....			
MAINE SCHOOL FOR THE DEAF			
Personal services.....	26,000.00		
Maintenance.....	15,887.50		
MAINE SCHOOL FOR FEEBLE MINDED			
Personal services.....	73,000.00	10.00	
Maintenance.....	120,000.00		670.06
MAINE STATE PRISON			
Personal services.....	50,000.00		
Maintenance.....	36,000.00	146,990.04	
Retired Prison officials.....	3,800.00		
CENTRAL MAINE SANATORIUM			
Personal services.....	40,000.00		
Maintenance.....	109,054.40		
NORTHERN MAINE SANATORIUM			
Personal services.....	13,000.00		
Maintenance.....	48,308.75		
New Building.....	20,777.58		

STANDING OF APPROPRIATIONS—Continued
July 1, 1922 to June 30, 1923

Paid from State Contingent Fund	Total Revenue	Cash Expenditures	Transfers from	Total Expenditures and Transfers	Balance Unexpended
.....	\$250.00	\$282.54	\$282.54	\$74.31 to 1924
.....	505.00	725.10	725.10	.99 to 1924
.....	415.00	686.12	686.12	717.83 to 1924
.....	493.00	327.92	327.92	2,367.85 to 1924
.....	297.00	426.75	426.75	208.25 to 1924
.....	425.00	14.50	14.50	410.50 to 1924
267.75	752.75	932.43	932.43	4.25 to 1924
.....	889.92	1,337.38	1,337.38	2,223.54 to 1924
.....	23.78	23.78	47.86 to 1924
.....	2,165.77	162,165.77	162,165.77
.....	1,365.88	188,309.37	2,165.77	190,475.14	32,664.99 to 1924
.....	250.00	250.00
670.21	670.21	427.71	427.71	242.50 to 1924
.....	2,112.32	114,612.32	114,612.32
.....	232.55	160,133.60	2,112.32	162,245.92	3,666.63 to 1924
.....	160.00	160.00
430.38	430.38	6,630.38	6,630.38
.....	18,107.85	18,107.85	442.15 to 1924
923.78	923.78	923.78	923.78
1,555.72	1,555.72	27,555.72	27,555.72
.....	13,002.74	13,002.74	2,884.76 to 1924
.....	10.00	63,013.05	63,013.05	9,996.95 to 1924
.....	670.06	96,070.51	96,070.51	24,599.55 to 1924
1,821.07	1,821.07	51,821.07	51,821.07
.....	146,990.04	158,325.86	158,325.86	20,000.00 } lapsed
.....	4,664.18 } to 1924
.....	2,944.96	2,944.96	855.04 to 1924
.....	39,308.05	39,308.05	691.95 to 1924
.....	107,432.05	107,432.05	1,622.35 to 1924
7,866.82	7,866.82	20,866.82	20,866.82
.....	40,923.42	40,923.42	7,385.33 to 1924
.....	20,516.64	20,516.64	260.94 to 1924

STATE AUDITOR'S REPORT

STANDING OF APPROPRIATIONS—*Continued*
July 1, 1922 to June 30, 1923

DEPARTMENT	Appropriations and Balance	Cash Income	Transfers to
WESTERN MAINE SANATORIUM			
Personal services.....	\$40,000.00	\$8.00	
Maintenance.....	114,500.00		
STATE REFORMATORY FOR MEN			
Personal services.....	18,000.00		
Maintenance.....	44,570.00		
New Construction.....		2,251.45	
STATE REFORMATORY FOR WOMEN			
Personal services.....	18,000.00		
Maintenance.....	37,750.00		
STATE SCHOOL FOR BOYS			
Personal services.....	20,000.00		
Maintenance.....	48,150.00		
Interest on Trust Funds.....	42.00		
New Piggery.....		1,600.00	
STATE SCHOOL FOR GIRLS			
Personal services.....	21,918.00		
Maintenance.....	49,685.74	12.00	
Interest on Trust Funds.....	540.96		
Compensation for injuries.....			
UNIVERSITY OF MAINE			
Scientific investigation.....	5,000.00		
Highmoor Farm.....	5,000.00		
Animal husbandry.....	5,000.00		
Co-operative agriculture.....	29,986.58		
Supplementary extension funds.....	10,970.70		
Maintenance.....	225,000.00		
Payment of indebtedness.....			
STATE HIGHWAY COMMISSION			
Andover Road.....	1,250.00		
Amherst & Clifton Road.....	3,785.90		
Belfast Road.....	2,000.00		
Bluehill Road.....	2,183.73		
Bancroft Road.....	1,000.00		
Baldwin Road.....	1,000.00	600.00	
Bucksport Road.....	1,510.99		
Belgrade, Rome & Mt. Vernon Road.....	5,804.34	512.00	
Calais Road.....	3,000.00		
Cambridge Road.....	2,000.00		
Camden & Lincolnville Road.....	1,000.00	100.00	
Carmel Road.....	500.00	250.00	
Danforth Road.....	1,503.97		

STANDING OF APPROPRIATIONS—Continued
 July 1, 1922 to June 30, 1923

Paid from State Contingent Fund	Total Revenue	Cash Expenditures	Transfers from	Total Expenditures and Transfers	Balance Unexpended
\$12,654.36	\$12,662.36	\$52,662.36		\$52,662.36	
		98,271.42		98,271.42	\$16,228.58 to 1924
693.18	693.18	18,693.18		18,693.18	
		41,336.17		41,336.17	3,233.83 to 1924
	2,251.45	1,542.23		1,542.23	709.22 to 1924
		15,257.35		15,257.35	2,742.65 to 1924
		29,789.90		29,789.90	7,960.10 to 1924
		18,221.79		18,221.79	1,778.21 to 1924
		46,431.04		46,431.04	1,718.96 to 1924
		42.00		42.00	
	1,600.00				1,600.00 to 1924
		21,737.38		21,737.38	180.62 to 1924
	12.00	46,375.71		46,375.71	3,322.03 to 1924
		396.42		396.42	144.54 to 1924
156.61	156.61	156.61		156.61	
		5,000.00		5,000.00	
		5,000.00		5,000.00	
		5,000.00		5,000.00	
		29,986.58		29,986.58	
		10,970.70		10,970.70	
		225,000.00		225,000.00	
22,500.00	22,500.00	22,500.00		22,500.00	
		1,250.00		1,250.00	
		407.12		407.12	3,378.78 to 1924
		1,183.73		1,183.73	2,000.00 lapsed
		1,000.00		1,000.00	1,000.00 lapsed
	600.00	1,600.00		1,600.00	
					10.99 to 1924
					1,500.00 lapsed
	512.00	6,200.48		6,200.48	115.86 to 1924
		3,000.00		3,000.00	
		1,209.81		1,209.81	790.19 to 1924
	100.00	212.52		212.52	887.48 to 1924
	250.00	746.87		746.87	3.13 to 1924
		1,485.43		1,485.43	18.54 to 1924

STANDING OF APPROPRIATIONS—*Continued*
July 1, 1922 to June 30, 1923

DEPARTMENT	Appropriations and Balance	Cash Income	Transfers to
Durham Road.....	\$2,302.28		
Edgecomb & Boothbay Road.....	5,000.00		
Edmunds Road.....	500.00		
Ellsworth-Orland Road.....	1,298.87		
Ellsworth-Otis Road.....	500.00		
Exeter Road.....	502.98	\$250.00	
Franklin Road.....	2,000.00		
Freedom Road.....	1,000.00		
Frenchville Road.....	1,000.00		
Georgetown Road.....	750.00	250.00	
Gouldsboro Road.....	776.74		
Gray & Raymond Road.....	1,994.14		
Gorham Road.....	4,000.00		
Harmony Road.....	4,000.00		
Harrington Road.....	1,500.00		
Hermon Road.....	500.00		
Holden Road.....	500.00		
Industry & Farmington Road.....	2,000.00		
Kennebunk Road.....	6,714.95		
Lebanon Road.....	1,000.00		
Levant Road.....	500.00	250.00	
Litchfield Road.....	1,000.00		
Linneus Road.....	1,000.00	15.00	
Lyman Road.....	2,015.59		
Marshfield & Whitneyville Road.....	1,000.00	93.00	
Madison Road.....	1,000.00		
Maxfield Road.....	500.00		
Milbridge Road.....	750.00		
Mt. Chase Road.....	997.25	500.00	
Newbury Road.....	500.00	250.00	
Newry Road.....	3,000.00		
New Portland Road.....	3,000.00		
Orland Road.....	1,000.00		
Orneville Road.....	500.00		
Old Orchard Road.....	502.01		
Parkman Road.....	4,413.64		
Penobscot Road.....	1,052.06		
Phillips Road.....	9,970.90		
Phippsburg Road.....	5,268.58	2,500.00	
Prentiss Road.....	1,083.55		
Reed Plantation Road.....	500.00		
Robbinston Road.....	1,000.00		
Rumford Road.....	2,000.00	1,000.00	
Squaw Mt. Township Road.....	1,500.00	1,500.00	
Saco Road.....	6,000.00		
Steuben Road.....	750.00		
Trescott Road.....	500.00		

STATE AUDITOR'S REPORT

STANDING OF APPROPRIATIONS—Continued
July 1, 1922 to June 30, 1923

Paid from State Contingent Fund	Total Revenue	Cash Expenditures	Transfers from	Total Expenditures and Transfers	Balance Unexpended
		\$2,302.28		\$2,302.28	
					\$132.52 to 1924
					4,867.48 lapsed
		494.43		494.43	5.57 to 1924
		1,247.72		1,247.72	51.15 to 1924
		460.99		460.99	39.01 to 1924
	\$250.00	752.48		752.48	.50 lapsed
					2,000.00 lapsed
					1,000.00 lapsed
		986.08		986.08	13.92 to 1924
	250.00	996.15	\$3.85	1,000.00	
		26.74		26.74	750.00 lapsed
		994.14		994.14	1,000.00 lapsed
		3,999.81		3,999.81	.19 lapsed
		4,000.00		4,000.00	
		749.98		749.98	750.02 lapsed
		500.00		500.00	
		496.53		496.53	3.47 to 1924
		2,000.00		2,000.00	
		2,714.95		2,714.95	4,000.00 lapsed
					1,000.00 lapsed
	250.00	750.00		750.00	
		1,000.00		1,000.00	
	15.00	1,008.49		1,008.49	6.51 to 1924
		2,013.26		2,013.26	2.33 to 1924
	93.00	1,066.17		1,066.17	26.83 to 1924
					1,000.00 lapsed
		499.96		499.96	.04 lapsed
		748.00		748.00	2.00 to 1924
	500.00	997.25		997.25	500.00 lapsed
	250.00	750.00		750.00	
		3,000.00		3,000.00	
					3,000.00 lapsed
					1,000.00 lapsed
		495.24		495.24	4.76 to 1924
		500.59		500.59	1.42 to 1924
		1,413.52		1,413.52	3,000.12 lapsed
		1,049.70		1,049.70	2.36 to 1924
		4,970.90		4,970.90	5,000.00 lapsed
	2,500.00	5,889.05		5,889.05	1,879.53 to 1924
		1,055.98		1,055.98	27.57 to 1924
		488.50		488.50	11.50 to 1924
		992.80		992.80	7.20 to 1924
	1,000.00	2,000.00		2,000.00	1,000.00 lapsed
	1,500.00	2,954.37		2,954.37	45.63 to 1924
		2,961.50		2,961.50	38.50 to 1924
					3,000.00 lapsed
		743.25		743.25	6.75 to 1924
		491.85		491.85	8.15 to 1924

STANDING OF APPROPRIATIONS—*Continued*
July 1, 1922 to June 30, 1923

DEPARTMENT	Appropriations and Balance	Cash Income	Transfers to
Troy Road.....	\$981.00		
Union Road.....	1,330.43		
Unity Road.....	741.19	\$250.00	
Vanceboro Road.....	1,500.00		
Waldo Road.....	500.00	300.00	
Warren Road.....	500.00	250.00	
Washburn Road.....	1,500.00		
Washington Plantation Road.....	1,000.00		
Wayne Road.....	1,000.00	500.00	
Webster Road.....	1,224.10		
Wells, No. Berwick & Berwick Road.....	1,554.28		
Wesley Road.....	500.00		
Weston Road.....	250.00	250.00	
Woolwich Road.....	500.00	500.00	
Merrymeeting Bay Ferry.....	250.00		
Roosevelt International Highway.....	500.00		
Athens Road.....	899.86		
Brownville Road.....	2.32		
Cornish & Parsonsfield Road.....	176.08		
Cornville Road.....	.20		
Eagle Lake Road.....	500.00		
Jerusalem Township Road.....	664.00		
Eddington Bend Road.....			
Frankfort Road.....			
Jerusalem & Crocker Township Road.....	28.08		
Machiasport & E. Machias Bridge.....	2.72		
Molunkus Township Road.....	1,000.00		
Millinocket Road.....	5.89		
Plantation No. 14 Washington County Road.....	500.00		
Pembroke Road.....	.50		
Somerville Road.....	500.00	300.00	
Stonington Ferry Approaches.....	8.24		
Merrymeeting Bay Ferry.....	250.00		
Gardiner-Randolph Bridge.....	1,935.03		
Wiscasset Bridge.....	731.56		
Enfield & Howland Bridge.....	2,829.78		
Medway Bridge.....	1,000.00		
Old Stream Bridge.....	195.00		
Eastport, Repair Bridge.....	.15		
Ellsworth & Hancock Road.....	1.17		
Windsor Road.....	300.00		
Chain Lake Bridge.....	295.00		
Maintenance and Administration.....	396,908.00	290,708.75	\$1,175,473.83
Improvement of State Roads.....	601,135.27	268,238.48	1,339.23
Mill Tax Highway Fund.....	238,021.24		
Third Class Highway Fund.....	212,467.81		12,658.15
Bath State Ferry.....	2,719.02	54,711.36	
Overdrawn			
Compensation for injuries.....		79.77	
Equalization Fund.....	5,347.56		8,259.51

STANDING OF APPROPRIATIONS—Continued
 July 1, 1922 to June 30, 1923

Paid from State Contingent Fund	Total Revenue	Cash Expenditures	Transfers from	Total Expenditures and Transfers	Balance Unexpended
		\$981.00		\$981.00	
		580.43		580.43	\$750.00 lapsed
	\$250.00	758.81		758.81	232.38 lapsed
		1,465.84		1,465.84	34.16 to 1924
	300.00	767.74		767.74	32.26 to 1924
	250.00	750.00		750.00	
		1,500.00		1,500.00	
		991.72		991.72	8.28 to 1924
	500.00	1,432.17		1,432.17	67.83 to 1924
		224.10		224.10	1,000.00 lapsed
		1,551.18		1,551.18	3.10 to 1924
		493.23		493.23	6.77 to 1924
	250.00	495.48		495.48	4.52 to 1924
	500.00	728.82		728.82	271.18 to 1924
					250.00 to 1924
					500.00 to 1924
		882.47		882.47	17.39 to 1924
					2.32 to 1924
		130.31		130.31	45.77 to 1924
					.20 lapsed
					500.00 to 1924
		633.76		633.76	10.24 to 1924
\$1,000.00	1,000.00	839.40		839.40	160.60 to 1924
1,500.00	1,500.00				1,500.00 to 1924
		24.50		24.50	3.58 to 1924
					2.72 to 1924
		968.43		968.43	31.57 to 1924
					5.89 to 1924
					500.00 lapsed
					.50 lapsed
	300.00	800.00		800.00	
					8.24 to 1924
					250.00 to 1924
		1,846.61		1,846.61	88.42 to 1924
		47.75		47.75	683.81 to 1924
		1,977.45		1,977.45	852.33 to 1924
					1,000.00 to 1924
		192.26		192.26	2.74 to 1924
					.15 lapsed
					1.17 to 1924
		300.00		300.00	
		292.84		292.84	2.16 to 1924
	1,466,182.58	1,326,826.85	\$2,369.26	1,329,196.11	533,894.47 to 1924
	269,577.71	786,496.40	5,822.55	792,318.95	78,394.03 to 1924
			238,021.24	238,021.24	
	12,658.15	208,930.80	9,200.16	218,130.96	6,995.00 to 1924
	54,711.36	49,352.39		49,352.39	2,639.95 to 1924
14,119.34	14,199.11	14,199.11		14,199.11	
	8,259.51		12,658.15	12,658.15	948.92 to 1924

STATE AUDITOR'S REPORT

STANDING OF APPROPRIATIONS—*Concluded*
July 1, 1922 to June 30, 1923

DEPARTMENT	Appropriations and Balance	Cash Income	Transfers to
Highway Loan Fund.....		\$962,870.54	
		1,033,258.23	\$322,950.89
Motor Transport & Equipment.....		270,765.88	1,737.35
Bridge Loan Fund.....	\$372,120.24	293,048.96	
		489,603.34	66,007.73
REVENUE ACCOUNTS			
Income Accounts.....		11,269,168.31	6,079.77
Totals.....	\$10,617,763.93	\$15,524,966.32	\$2,390,277.27
Less overdraft.....	2,719.02		
	\$10,615,044.91		

STATE AUDITOR'S REPORT

STANDING OF APPROPRIATIONS—*Concluded*
July 1, 1922 to June 30, 1923

Paid from State Contingent Fund	Total Revenue	Cash Expenditures	Transfers from	Total Expenditures and Transfers	Balance Unexpended
.....	\$2,319,079.66	\$2,075,011.13	\$57,213.30	\$2,132,224.43	\$186,855.23 to 1924
.....	272,503.23	244,261.38	90,298.54	334,559.92	62,056.69 overdrawn
.....	848,660.03	508,665.60	310.39	508,975.99	711,804.28 to 1924
.....	11,275,248.08	458,003.08	1,874,315.31	2,332,318.39	8,942,929.69 lapsed
✓ \$288,399.58	\$18,203,643.17	\$14,797,586.76	\$2,388,276.09	\$17,185,862.85	9,169,230.24 lapsed 2,621,773.43 to 1924
				Less overdraft	11,791,003.67 158,178.44
					\$11,632,825.23

BALANCES CARRIED AS LIABILITIES AND

July 1, 1922

DEPARTMENT	Balance	Cash Income	Transfers to
ADJUTANT GENERAL			
Amory Rentals.....	\$335.97		
General office expenses.....	39.87		
ATTORNEY GENERAL			
Salaries and clerk hire.....	59.00		
Arrest and apprehension of criminals.....	759.44		
General office expenses.....	245.92		
Inheritance taxes, salary and expenses.....	57.69		
BOARD OF PRISON COMMISSIONERS			
Per diem and expenses.....	115.77		
State probation officer.....			
BANK COMMISSIONER			
Salary and clerk hire.....	41.07		
Verification of Savings deposits.....	100.69		
Registration of dealers in securities.....	466.97		
General office expenses.....	659.63		
BOARD OF STATE ASSESSORS			
Salaries and clerk hire.....	106.52		
Expert assistance.....	169.09		
Ascertaining value of wild lands.....	6,585.43		
General office expenses.....	1,009.60		
CHARITABLE, BENEVOLENT AND EDUCATIONAL INSTITUTIONS			
Bangor Anti-tuberculosis Association.....	384.61		
Bar Harbor Medical & Surgical Hospital.....	707.50		
Bath City Hospital.....	32.50		
Charles R. Dean Hospital.....	32.50		
Children's Aid Society.....	666.00	10.50	
Children's Hospital.....	4,090.99		
Gardiner General Hospital.....	118.50		
Home for Aged Women, Belfast.....	116.00		
Home for Aged Women, Rockland.....	150.00		
Maine Children's Home Society.....	869.50		
Maine Eye and Ear Infirmary.....	1,282.50		
Maine Institution for the Blind.....	5,972.00		
Maine Mission for the Deaf.....	50.00		
Presque Isle General Hospital.....	1,154.50		
Rumford Hospital Association.....	750.00		
St. Mary's General Hospital.....	3,017.50		
Temporary Home for Women and Children.....	39.50		
Trull Hospital Aid Association.....	42.50		
Webber Hospital Association.....	612.00		
York Hospital.....	552.50		
Eastern Maine Orphan's Home.....	113.50		
York County Children's Aid Society.....	339.64		

STATE AUDITOR'S REPORT

BILLS PAID FROM STATE CONTINGENT FUND

to June 30, 1923

Paid from State Contingent Fund	Total Revenue	Cash Expenditures	Transfers from	Total Expenditures and Transfers	Balance Unexpended
		\$334.87		\$334.87	\$1.10 lapsed
\$383.84	\$383.84	416.21		416.21	7.50 lapsed
		59.00		59.00	
		598.17		598.17	161.27 lapsed
		178.83		178.83	67.09 lapsed
		57.69		57.69	
173.28	173.28	289.05		289.05	
77.23	77.23	64.10		64.10	13.13 lapsed
		41.07		41.07	
		31.23		31.23	69.46 lapsed
		493.18		493.18	466.97 lapsed
					166.45 lapsed
		106.52		106.52	
3.25	3.25	172.34		172.34	
		4,564.09		4,564.09	2,021.34 lapsed
613.41	613.41	1,623.01		1,623.01	
		383.42		383.42	1.19 lapsed
		659.50		659.50	48.00 lapsed
					32.50 lapsed
	10.50	32.50		32.50	
		195.00		195.00	481.50 lapsed
		4,090.99		4,090.99	
		118.50		118.50	
		116.00		116.00	
		150.00		150.00	
		420.44		420.44	449.06 lapsed
		1,282.50		1,282.50	
		1,920.00		1,920.00	4,052.00 lapsed
		50.00		50.00	
		1,154.50		1,154.50	
		750.00		750.00	
		3,017.50		3,017.50	
		39.50		39.50	
		42.50		42.50	
					612.00 lapsed
		372.50		372.50	180.00 lapsed
		113.50		113.50	
		135.00		135.00	204.64 lapsed

STATE AUDITOR'S REPORT

BALANCES CARRIED AS LIABILITIES AND BILLS PAID

July 1, 1922

DEPARTMENT	Balance	Cash Income	Transfers to
COUNTY ATTORNEYS			
Salaries.....	\$1,173.16		
DIRECTORS OF PORT OF PORTLAND			
Salaries.....	625.00		
Expenses.....	217.72		
COMMISSIONER OF AGRICULTURE			
Salary and clerk hire.....	436.68		
General office Expenses.....	1,112.22		
Division of Plant Industry.....			
Division of Markets.....	655.91		
Division of Inspection.....	558.25		
Division of Animal Industry.....	5,014.71		
Aid to Agricultural Societies.....			
Farmers' Institutes and Dairymen's Conference.....			
DEPARTMENT OF LABOR AND INDUSTRY			
Salary and clerk hire.....	132.46		
General office expenses.....	300.00		
EXECUTIVE DEPARTMENT			
Salaries and clerk hire.....	154.00		
Pay roll of council and visiting committee.....	607.01		
General office expenses.....	382.42		
Contingent fund of Governor and Council.....	4,996.59		
Examination and commitment of insane State beneficiaries.....			
Soldiers' pensions.....	28,061.00		
Support of paupers.....	4,519.76	10.00	
Support of needy blind.....	440.89	604.74	
Education of the blind.....	5,107.51		
Burial expenses of soldiers.....	339.60		
Expenses in pardon hearings.....	117.46		
Dependent families of soldiers.....	210.28		
Blaine Memorial.....			
Marker at Valley Forge.....			
Soldiers' pensions, 1921.....			
Support of paupers, 1921.....		150.50	
Burial expenses of soldiers, etc., 1921.....			
FORT WILLIAM HENRY			
Salary of Custodian.....	75.00		
Repairs.....	75.00		
INDUSTRIAL ACCIDENT COMMISSION			
Salaries and clerk hire.....	185.00		
General office expenses.....	12.81		

STATE AUDITOR'S REPORT

FROM STATE CONTINGENT FUND—Continued
to June 30, 1923

Paid from State Contingent Fund	Total Revenue	Cash Expenditures	Transfers from	Total Expenditures and Transfers	Balance Unexpended
\$293.55	\$293.55	\$1,466.71	\$1,466.71	
.....	625.00	625.00	
95.26	95.26	312.98	312.98	
.....	168.68	168.68	\$268.00 lapsed
123.90	123.90	1,190.53	1,190.53	45.59 lapsed
55.84	55.84	55.84	55.84	
496.52	496.52	1,152.43	1,152.43	
3,074.49	3,074.49	3,632.74	3,632.74	
12,377.25	12,377.25	17,316.96	17,316.96	75.00 lapsed
228.28	228.28	228.28	228.28	
35.36	35.36	35.36	35.36	
.....	132.46	132.46	
158.61	158.61	458.61	458.61	
.....	
62.50	62.50	216.50	216.60	
26.90	26.90	526.13	526.13	107.78 lapsed
443.56	443.56	825.98	825.98	
.....	4,996.59	4,996.59	
.....	
431.50	431.50	431.50	431.50	
18,480.00	18,480.00	46,450.00	46,450.00	91.00 lapsed
40,860.98	40,870.98	44,797.21	44,797.21	593.53 lapsed
.....	604.74	246.98	246.98	798.65 lapsed
.....	4,152.88	4,152.88	954.63 lapsed
4,019.65	4,019.65	4,049.25	4,049.25	310.00 lapsed
448.02	448.02	565.48	565.48	
.....	210.28	210.28	
.....	46.50	46.50	
600.00	600.00	600.00	600.00	
6.00	6.00	6.00	6.00	
1,316.12	1,466.62	1,314.12	1,314.12	152.50 lapsed
240.00	240.00	180.00	180.00	60.00 lapsed
.....	75.00	75.00	
.....	69.25	69.25	5.75 lapsed
.....	
.....	185.00	185.00	
95.57	95.57	108.38	108.38	

BALANCES CARRIED AS LIABILITIES AND BILLS PAID

July 1, 1922

DEPARTMENT	Balance	Cash Income	Transfers to
INSURANCE COMMISSIONER			
Salaries and clerk hire.....	\$144.45		
General office expenses.....	632.91		
LAND AGENT AND FOREST COMMISSIONER			
General office expenses.....	14.20		
Public instruction in forestry.....	32.46		
State Forest nursery.....	271.54		
Retracing and defining lines.....	856.75		
Control of White Pine blister rust.....	66.03		
MAINE STATE LIBRARY			
Salary and clerk hire.....	206.46		
Maintenance and general office expenses.....	203.89		
Traveling Libraries.....			
Ancient vital statistics.....	2,000.00		
Letters of John Fairfield.....	600.00		
Donations for founding free Public Libraries.....			
MISCELLANEOUS			
Maine General Hospital, grading grounds.....			
PASSAMAQUODDY TRIBE OF INDIANS			
General expenses.....			
PENOBSCOT TRIBE OF INDIANS			
General expenses.....	1,153.30		
PUBLIC UTILITIES COMMISSION			
Salaries and clerk hire.....	247.78		
General office expenses.....	1,147.64		
Steamboat inspectors.....	245.25		
SEA AND SHORE FISHERIES			
Salaries and clerk hire.....	28.00		
General office expenses.....	314.59		
Pay and expenses of wardens.....	1,308.75		
Purchase of seed lobsters.....	2,182.01	20.00	
Propagation of shell fish.....	347.03		
SECRETARY OF STATE			
Salaries and clerk hire.....	155.69		
General office expenses.....	244.47		
Expenses of primary elections.....	14,465.31		
Special September election.....			
Furnishing ballot boxes.....			
Enforcement of motor truck law.....			
Advertising franchise taxes.....			

STATE AUDITOR'S REPORT

FROM STATE CONTINGENT FUND—Continued
to June 30, 1923

Paid from State Contingent Fund	Total Revenue	Cash Expenditures	Transfers from	Total Expenditures and Transfers	Balance Unexpended
		\$144.45		\$144.45	
		447.67		447.67	\$185.24 lapsed
		12.36		12.36	1.84 lapsed
		2.00		2.00	30.46 lapsed
		269.40		269.40	2.14 lapsed
		20.68		20.68	836.07 lapsed
		65.78		65.78	.25 lapsed
		206.46		206.46	
		180.68		180.68	23.21 lapsed
280.32	280.32	280.32		280.32	
		1,680.00		1,680.00	320.00 lapsed
600.00	600.00	1,200.00		1,200.00	
100.00	100.00	100.00		100.00	
142.20	142.20	142.20		142.20	
1,416.78	1,416.78	1,416.78		1,416.78	
5,199.07	5,199.07	6,344.91		6,344.91	7.46 lapsed
		247.78		247.78	
		686.36		686.36	461.28 lapsed
		134.50		134.50	110.75 lapsed
		28.00		28.00	
		183.03		183.03	131.56 lapsed
1,680.01	1,680.01	2,988.76		2,988.76	
	20.00	158.76		158.76	2,043.25 lapsed
		322.78		322.78	24.25 lapsed
		155.69		155.69	
		176.70		176.70	67.77 lapsed
30.00	30.00	9,082.56		9,082.56	5,412.75 lapsed
5.21	5.21	5.21		5.21	
252.37	252.37	252.37		252.37	
201.44	201.44	201.44		201.44	
179.54	179.54		179.54	179.54	

STATE AUDITOR'S REPORT

BALANCES CARRIED AS LIABILITIES AND BILLS PAID

July 1, 1922

DEPARTMENT	Balance	Cash Income	Transfers to
STATE AUDITOR			
Salaries and clerk hire.....	\$348.60		
General office expenses.....	48.88		
STATE BOARD OF ARBITRATION AND CONCILIATION			
Per Diem and expenses.....	36.42		
STATE BOARD OF CHARITIES AND CORRECTIONS			
Salary and clerk hire.....	97.50		
General office expenses.....	222.89		
Aid to mothers with dependent children.....	6,509.10		
Board and care of neglected children.....	262.75	256.30	
Board and care of neglected children, 1921.....			
STATE PARK COMMISSIONER			
Maintenance and improvements.....	60.52		
STATE DEPARTMENT OF HEALTH			
Salary and clerk hire.....	306.00		
General office expenses.....	1,658.34		
District health centers.....	988.50		
STATE SUPERINTENDENT OF PUBLIC SCHOOLS			
Salary and clerk hire.....	282.30		
General office expenses.....	859.67		
Superintendence of towns comprising school unions.....		25.00	
Special aid secondary education.....	384.59		
Summer schools.....			
Schooling of children in unorganized townships.....			492.00
State certification of teachers.....			
Teachers' Meetings.....			
Normal school extensions.....	688.78		
Normal schools and training school.....	73.67		
Industrial education, overdrawn.....	651.02	651.82	
Pensions for retired teachers.....		9.34	
Vocational education.....			
Aroostook State Normal School.....			
Aroostook State Normal School, 1921.....			
Town of Oakfield.....			
SUPERINTENDENT OF PUBLIC BUILDINGS			
Salary and wages.....	646.01		
Maintenance and improvements.....	478.16		
SUPREME JUDICIAL AND SUPERIOR COURTS			
Expenses of law Courts.....	975.09		
Clerks of law courts.....	139.00		
Expenses of justices.....	13.79		
Stationery, Postage etc.....	1.68		

FROM STATE CONTINGENT FUND—Continued
to June 30, 1923

Paid from State Contingent Fund	Total Revenue	Cash Expenditures	Transfers from	Total Expenditures and Transfers	Balance Unexpended
		\$ 348.60		\$348.60	
		44.91		44.91	\$3.97 lapsed
\$3.53	\$ 3.53	39.95		39.95	
		97.50		97.50	
244.45	244.45	463.13		463.13	4.21 lapsed
15,788.54	15,788.54	22,297.64		22,297.64	
13,739.76	13,996.06	14,021.05		14,021.05	237.76 lapsed
14.86	14.86	14.86		14.86	
		60.00		60.00	.52 lapsed
		306.00		306.00	
2,698.25	2,698.25	4,356.59		4,356.59	
316.11	316.11	1,304.61		1,304.61	
150.00	150.00	432.30		432.30	
		837.09		837.09	22.58 lapsed
37,014.94	37,039.94	37,014.94		37,014.94	25.00 lapsed
					384.59 lapsed
20.28	20.28	20.28		20.28	
5,405.02	5,897.02	5,706.84		5,706.84	190.18 lapsed
113.31	113.31	113.31		113.31	
207.08	207.08	207.08		207.08	
		651.35		651.35	37.43 lapsed
		48.32		48.32	25.35 lapsed
651.02	1,302.84				651.82 lapsed
228.88	238.22	238.22		238.22	
3,183.84	3,183.84	3,183.84		3,183.84	
8,500.12	8,500.12	8,500.12		8,500.12	
893.27	893.27	893.27		893.27	
98.00	98.00	98.00		98.00	
		642.25		642.25	3.76 lapsed
755.42	755.42	1,233.58		1,233.58	
65.46	65.46	857.62		857.62	182.93 lapsed
303.97	303.97	442.97		442.97	
725.51	725.51	712.36		712.36	26.94 lapsed
309.50	309.50	260.78		260.78	50.40 lapsed

STATE AUDITOR'S REPORT

BALANCES CARRIED AS LIABILITIES AND BILLS PAID

July 1, 1922

DEPARTMENT	Balance	Cash Income	Transfers to
TREASURER OF STATE			
Salary and clerk hire.....	\$239.97		
General office expenses.....	5,269.63		
TRUSTEES			
Hospital trustees.....	257.06		
Juvenile institutions.....	132.85		
Normal schools and training school.....	177.93		
University of Maine.....	40.56		
Tuberculosis Sanatoriums.....	22.60	45.45	
BOARDS			
Board of Osteopathy.....	167.12		
AUGUSTA STATE HOSPITAL			
Personal services.....			
Maintenance.....			
BANGOR STATE HOSPITAL			
Personal services.....			
Maintenance.....			
BATH MILITARY AND NAVAL ORPHAN ASYLUM			
Personal services.....	127.97		
Maintenance.....			
MAINE SCHOOL FOR THE DEAF			
Personal services.....	356.92		
Maintenance.....	1,364.06		
MAINE SCHOOL FOR FEEBLE MINDED			
Personal services.....	1,160.00		
Maintenance.....			
Power House & Equipment.....			
Dormitory and equipment.....	66,718.46		
Congregate dining room and equipment.....	3,688.04		
Laundry and equipment.....			
New building.....	1,426.31		
MAINE STATE PRISON			
Personal services.....			
Maintenance.....			
Retired prison officials.....	763.25		
New cell room.....	415.42		
CENTRAL MAINE SANATORIUM			
Personal services.....			
Maintenance.....			

STATE AUDITOR'S REPORT

FROM STATE CONTINGENT FUND—*Continued*
to June 30, 1923

Paid from State Contingent Fund	Total Revenue	Cash Expenditures	Transfers from	Total Expenditures and Transfers	Balance Unexpended
		239.97		239.97	
\$2,151.41	\$2,151.41	7,421.04		7,421.04	
99.08	99.08	356.14		356.14	
		107.75		107.75	\$25.10 lapsed
		44.81		44.81	133.12 lapsed
139.82	139.82	180.38		180.38	
537.87	583.32	595.02		595.02	10.90 lapsed
					167.12 lapsed
3,176.04	3,176.04	3,176.04		3,176.04	
27,174.79	27,174.79	25,808.91	1,365.88	27,174.79	
2,217.13	2,217.13	2,217.13		2,217.13	
16,597.25	16,597.25	16,364.70	232.55	16,597.25	
		127.97		127.97	
1,165.32	1,165.32	1,165.32		1,165.32	
		356.92		356.92	
		1,364.06		1,364.06	
		1,160.00		1,160.00	
3,033.25	3,033.35	3,033.25		3,033.25	
5,688.80	5,688.80	5,688.80		5,688.80	
1,885.00	1,885.00	52,098.40	377.68	52,476.08	16,127.38 lapsed
16,152.34	16,152.34	19,606.41	233.97	19,840.38	
1,609.04	1,609.04	1,550.63	58.41	1,609.04	
		1,215.02		1,215.02	211.29 lapsed
1,002.01	1,002.01	1,002.01		1,002.01	
7,113.56	7,113.56	7,113.56		7,113.56	
		763.25		763.25	
3,304.73	3,304.73	3,720.15		3,720.15	
738.46	738.46	738.46		738.46	
6,448.48	6,448.48	6,448.48		6,448.48	

STATE AUDITOR'S REPORT

BALANCES CARRIED AS LIABILITIES AND BILLS PAID

July 1, 1922

DEPARTMENT	Balance	Cash Income	Transfers to
NORTHERN MAINE SANATORIUM			
Personal services.....	\$295.46		
Maintenance.....			
WESTERN MAINE SANATORIUM			
Personal services.....	1,127.95		
Maintenance.....			
STATE REFORMATORY FOR MEN			
Personal services.....			
Maintenance.....			
Construction and improvement of buildings.....			
Purchase and repair of real estate.....			
Engineering expenses.....			
Compensation for injuries.....			
STATE REFORMATORY FOR WOMEN			
Personal services.....	288.99		
Maintenance.....			
Stevens cottage addition.....	10,000.00		
Furnishing new cottage.....			
Industrial equipment and contingencies.....			
STATE SCHOOL FOR BOYS			
Personal services.....	341.16		
Maintenance.....			
Arthur R. Gould School.....	20.67		
STATE SCHOOL FOR GIRLS			
Personal services.....	371.94		
Maintenance.....			
Interest on Trust Funds.....			
Maintenance 1921.....			
LEGISLATIVE DEPARTMENT			
Contingent expenses of the legislature, 1921.....	57,417.26		
Legislative printing, 1921.....			
Legislative binding, 1921.....			
STATE HIGHWAY COMMISSION			
Anson Road.....	3,000.00		
Eastport Bridge.....	1,500.00		
Embden Road.....	180.56		
Exeter Road.....	27.05		
Ellsworth and Hancock Road.....	6.87		
Fryeburg Road.....	2,000.00		
Georgetown Road.....	5.70		3.85
Littleton Bridge.....	500.00		

STATE AUDITOR'S REPORT

FROM STATE CONTINGENT FUND—Continued
to June 30, 1923

Paid from State Contingent Fund	Total Revenue	Cash Expenditures	Transfers from	Total Expenditures and Transfers	Balance Unexpended
		\$295.46		\$295.46	
\$4,399.45	\$4,399.45	4,399.45		4,399.45	
		1,127.95		1,127.95	
9,521.05	9,521.05	9,521.05		9,521.05	
364.60	364.60	364.60		364.60	
963.35	963.35	963.35		963.36	
4,535.06	4,535.06	4,521.19		4,521.19	\$13.87 lapsed
22.34	22.34	22.34		22.34	
5.92	5.92	5.92		5.92	
1,064.04	1,064.04	1,064.04		1,064.04	
65.00	65.00	353.99		353.99	
1,243.91	1,243.91	1,214.35		1,214.35	29.56 lapsed
					10,000.00 lapsed
81.85	81.85	81.85		81.85	
798.54	798.54	798.54		798.54	
		341.16		341.16	
4,987.83	4,987.83	4,987.83		4,987.83	
		20.67		20.67	
		371.94		371.94	
1,494.63	1,494.63	1,494.63		1,494.63	
94.30	94.30	94.30		94.30	
1,401.84	1,401.84	1,401.84		1,401.84	
		9.00		9.00	
		2,534.89		2,534.89	54,859.95 lapsed
		13.42		13.42	
					3,000.00 lapsed
					1,500.00 lapsed
					180.56 lapsed
					27.05 lapsed
					6.87 lapsed
					2,000.00 lapsed
	3.85	3.85		3.85	5.70 lapsed
					500.00 lapsed

STATE AUDITOR'S REPORT

BALANCES CARRIED AS LIABILITIES AND BILLS PAID

July 1, 1922

DEPARTMENT	Balance	Cash Income	Transfers to
Lyman Road.....	\$21.59		
Orrington Road.....	20.90		
Newburg Road.....	500.00		
Penobscot Road.....	72.38		
Phippsburg Road.....	4,999.48		
Prentiss Road.....	107.25		
Machiasport and East Machias Bridge.....	1,923.20		
Milo Road.....	1,000.00		
Sebago Road.....	3,000.00		
Swanville Road.....	500.00		
Unity Road.....	8.81		
Windsor Road.....	500.00		
Ellsworth Road.....	305.02		
Newcastle and Jefferson Road.....	18.42		
Madawaska-Edmundson Bridge.....	6,183.88	1,288.43	
Monmouth Road.....	1,051.03		
North Yarmouth Academy Grant.....	292.29		
St. Leonard's Bridge.....	4,453.00		
Mattawamkeag Bridge.....	1,139.23		
WARRANTS OUTSTANDING			
Common school fund.....	166.01		
School and mill fund.....	138.51		
Totals.....	315,120.85	\$ 3,072.08	\$495.85
Less overdraft.....	651.02		
	\$314,469.83		

RECAPITULATION

1923 Accounts.....	\$10,615,044.91	\$15,524,966.32	\$2,390,277.27
Balances.....	314,469.83	3,072.08	495.85
	\$10,929,514.74	\$15,528,038.40	\$2,390,773.12

FROM STATE CONTINGENT FUND—*Concluded*
to June 30, 1923

Paid from State Contingent Fund	Total Revenue	Cash Expenditures	Transfers from	Total Expenditures and Transfers	Balance Unexpended
					\$21.59 lapsed
					20.90 lapsed
					500.00 lapsed
					72.38 lapsed
					4,999.48 lapsed
					107.25 lapsed
					1,923.20 lapsed
					1,000.00 lapsed
					3,000.00 lapsed
					500.00 lapsed
					8.81 lapsed
					500.00 lapsed
					305.02 lapsed
					18.42 lapsed
	1,288.43	14,839.86	49.00	14,888.86	7,416.55 o'erdrawn
					1,051.03 to 1924
		290.92		290.92	1.37 lapsed
		177.48		177.48	4,275.52 to 1924
					1,139.23 to 1924
		166.01		166.01	
		138.51		138.51	
\$318,063.52	\$321,631.45	\$508,774.78	\$2,497.03	\$511,271.81	125,780.24 lapsed 6,465.78 to 1924
				Less overdraft	132,246.02 7,416.55
					\$124,829.47

RECAPITULATION

\$288,399.58	\$18,203,643.17	\$14,797,586.76	\$2,388,276.09	\$17,185,862.85	\$11,632,825.23
318,063.52	321,631.45	508,774.78	2,497.03	511,271.81	124,829.47
\$606,463.10	\$18,525,274.62	\$15,306,361.54	\$2,390,773.12	\$17,697,134.66	\$11,757,654.70

DETAIL OF EXPENDITURES

FROM JULY 1, 1922 TO JUNE 30, 1923

1923 Accounts

ADJUTANT GENERAL			
Salary and Clerk Hire			
Adjutant General	\$2,500.00		
Chief Clerk	1,800.00	\$4,300.00	
<hr/>			
General Office Expenses			
Postage	\$829.00		
Furniture and Equipment.....	383.37		
Telephone and Telegraph.....	515.27		
Stationery and Supplies	1,183.45	2,911.09	
<hr/>			
Armory Rentals			
Personal Services	\$1,919.32		
Improvement and Repairs.....	1,232.98		
Furniture and Equipment.....	51.00		
Rentals	8,570.11		
Expenses	3,111.87	14,885.28	
<hr/>			
Military Fund			
Transportation	\$5,500.61		
Clerk Hire and Labor.....	23,385.74		
Personal Services	27,775.12		
Subsistence	4,402.09		
Postage	411.00		
Telephone and Telegraph.....	66.58		
Equipment	13,092.51		
Stationery and Supplies.....	501.24		
Miscellaneous	2.30		
Buildings and Grounds.....	2,792.25		
Express, Freight and Trucking	3,504.51		
Printing and Binding.....	591.38		
General Expenses	17,281.14	99,306.47	
<hr/>			
Disability Claims		132.00	
Publication of Grand Army Rec- ords		328.53	
Compensation for Injuries to Em- ployees		295.42	\$122,158.79
<hr/>			

ATTORNEY GENERAL

Salaries and Clerk Hire

Attorney General	\$4,000.00		
Deputy Attorney General.....	3,500.00		
Clerk Hire	2,671.00	\$10,171.00	

General Office Expenses

Postage	\$150.00		
Furniture and Equipment.....	7.50		
Telephone and Telegraph.....	257.81		
Express	3.10		
Traveling Expenses	2,353.96		
Stationery and Supplies.....	365.87	3,138.24	

Arrest and Apprehension of Criminals

Personal Services	\$4,276.38		
Expenses	4,870.34	9,146.72	

Inheritance Taxes

Salary of Assistant Attorney General	\$2,999.88		
Expenses	1,328.78	4,328.66	

Revision of Collateral Inheritance and Probate Laws

Services	\$360.00		
Expenses	151.32	511.32	27,295.94

BANK COMMISSIONER

Salaries and Clerk Hire

Bank Commissioner	\$4,000.00		
Deputy Bank Commissioner...	2,750.00		
Examiners	10,600.00		
Clerk Hire	2,135.64	\$19,485.64	

General Office Expenses

Furniture and Equipment.....	\$5.00		
Postage	167.95		
Telephone and Telegraph.....	194.47		
Stationery and Supplies.....	1,053.55		
Express	22.10		
Membership Dues	40.00		
Bond of Commissioner.....	40.00		
Miscellaneous	14.75		
Traveling Expenses	7,716.12	9,253.94	

STATE AUDITOR'S REPORT

Verification of Savings Deposits			
Personal Services	\$2,600.00		
Expenses	4,639.72	7,239.72	
<hr/>			
Expenses of Organizing Trust			
Companies		4.19	
Loan Agency Inspection			
Expenses		13.42	
Registration of Dealers in Securities			
Personal Services	\$2,200.00		
Expenses	2,308.01	4,508.01	40,504.92
<hr/>			
BOARD OF PRISON COMMISSIONERS			
Per Diem and Expenses			
Per Diem	\$135.00		
Expenses	330.50	\$465.50	
<hr/>			
Salary of Clerk		300.00	
State Probation Officer			
Salary	\$2,259.29		
Expenses	550.54	2,809.83	3,575.33
<hr/>			
BOARD OF STATE ASSESSORS			
Salaries and Clerk Hire			
Members of Board	\$6,500.00		
Chief Clerk	2,500.00		
Clerk Hire	5,539.04	\$14,539.04	
<hr/>			
General Office Expenses			
Furniture and Equipment.....	\$54.51		
Postage	239.50		
Telephone and Telegraph.....	97.55		
Express	4.08		
Printing and Binding Report..	5,029.12		
Traveling Expenses	1,646.97		
Advertising	56.59		
Stationery and Supplies.....	957.62	8,085.94	
<hr/>			
Ascertaining Value of Wild Lands			
Personal Services	\$8,495.50		
Expenses	1,221.79	9,717.29	
<hr/>			
Expert Assistance			
Per Diem	\$1,793.64		
Expenses	653.60	2,447.24	34,789.51
<hr/>			

STATE AUDITOR'S REPORT

BOARD OF ACCOUNTANCY		
Per Diem and Expenses		
Per Diem	\$65.00	
Traveling Expenses	129.10	
Examination of Candidates...	60.00	
Printing	26.55	
Advertising	1.89	282.54
<hr/>		

BOARD OF BAR EXAMINERS		
Per Diem and Expenses		
Per Diem	\$350.00	
Traveling Expenses	203.49	
Printing and Binding.....	41.25	
Stationery	20.31	
Advertising	105.05	
Bond of Treasurer	5.00	725.10
<hr/>		

BOARD OF DENTAL EXAMINERS		
Per Diem and Expenses		
Per Diem	\$280.00	
Traveling Expenses	98.59	
Clerical Work	224.60	
Postage, Printing, Express, etc.	71.68	
Filing Certificates	9.00	
Advertising	2.25	686.12
<hr/>		

BOARD OF EMBALMING EXAMINERS		
Per Diem and Expenses		
Per Diem	\$75.00	
Traveling Expenses	88.85	
Clerical Work	37.96	
Stationery and Supplies.....	81.11	
Postage	20.00	
Annual Dues	25.00	327.92
<hr/>		

BOARD OF OPTOMETRY		
Per Diem and Expenses		
Per Diem	\$80.00	
Traveling Expenses	133.24	
Dues	10.00	
Stenographer	144.00	
Bond of Secretary.....	8.00	
Stationery, Postage, Telephone, etc.	51.51	426.75
<hr/>		

BOARD OF OSTEOPATHY

Per Diem and Expenses		
Per Diem	\$10.00	
Traveling Expenses50	
Bond of Secretary	4.00	14.50

BOARD OF REGISTRATION OF MEDICINE

Per Diem and Expenses		
Salaries	\$625.00	
Traveling Expenses	95.49	
Stationery and Supplies.....	155.08	
Typewriting	9.15	
Bond of Secretary	5.00	
Dues	25.00	
Filing Certificates	10.00	
Postage, Telephone, etc.	7.71	932.43

BOARD OF REGISTRATION OF NURSES

Per Diem and Expenses		
Per Diem	\$120.00	
Traveling Expenses	234.43	
Salary of Secretary	250.00	
Advertising	114.97	
Stationery and Supplies	116.17	
Pins	395.05	
Refund on Registrations	29.55	
Postage, Telephone, etc.	43.88	
Typewriting	19.13	
Filing Certificates	11.70	
Bond of Secretary	2.50	1,337.38

BOARD OF VETERINARY EXAMINERS

Per Diem and Expenses		
Per Diem	\$15.00	
Traveling Expenses	8.78	23.78
		4,756.52

CHARITABLE, BENEVOLENT AND
EDUCATIONAL INSTITUTIONS

Sundry Institutions, (See List of Standing of Appropriations)....	161,024.64
--	------------

COMMISSIONER OF AGRICULTURE

Salaries and Clerk Hire	
Commissioner	\$3,000.00
Chief, Division of Plant In- dustry	2,250.00
State Horticulturist	2,100.00

STATE AUDITOR'S REPORT

101

Chief, Animal Industry.....	2,250.00	
Sheep Specialist	1,800.00	
Dairy Inspector	1,538.48	
Chief, Division of Markets...	2,400.00	
Assistant, Division of Markets	1,297.80	
Chief, Division of Inspections	2,400.00	
Deputy Sealer of Weights and Measures	1,303.50	
Clerk Hire	7,955.24	\$28,295.02
<hr/>		
General Office Expenses		
Furniture and Equipment.....	\$1,020.01	
Postage	1,875.00	
Telephone and Telegraph.....	747.38	
Printing and Binding Report..	590.62	
Express, Freight and Truck- ing	330.51	
Insurance on Car	39.60	
Membership Dues	203.00	
Bond of Commissioner	20.00	
Stationery and Supplies	3,764.56	
Traveling Expenses	2,167.64	10,758.32
<hr/>		
Division of Plant Industry		
Personal Services	\$14,859.25	
Expenses	11,836.35	
Equipment	6,612.71	33,308.31
<hr/>		
Division of Markets		
Personal Services	\$3,198.62	
Expenses	3,571.82	
Equipment	110.14	6,880.58
<hr/>		
Division of Inspections		
Personal Services	\$4,774.00	
Expenses	15,596.69	20,370.69
<hr/>		
Division of Animal Industry		
Personal Services	\$4,964.50	
Expenses	9,120.23	
Equipment	235.00	
Condemned Animals	59,215.02	73,534.75
<hr/>		

Farmers' Institutes and Dairymen's
Conference

Farmers' Institutes

Services	\$904.50
Expenses	2,560.64

Dairymen's Conference

Services	62.50
Expenses	472.04

3,999.68

Aid to Agricultural Societies and
Fairs

Central Maine Fair Association	\$2,500.00
--------------------------------	------------

Maine State Pomological Society	1,999.97
---------------------------------------	----------

Maine State Fair Association	2,500.00
------------------------------	----------

Eastern Maine State Fair Association	2,500.00
--	----------

Androscoggin County	154.92
---------------------------	--------

Greene Town Fair	56.60
------------------------	-------

Leeds Agricultural Association	51.41
--------------------------------	-------

Androscoggin Valley	261.44
---------------------------	--------

Aroostook County	356.81
------------------------	--------

Houlton	817.53
---------------	--------

Northern Maine	1,911.31
----------------------	----------

Bridgton	157.07
----------------	--------

Cumberland County	701.59
-------------------------	--------

Farmers' Club	132.79
---------------------	--------

New Gloucester and Danville	231.53
-----------------------------	--------

Franklin County	1,248.03
-----------------------	----------

North Franklin	91.84
----------------------	-------

Hancock County	167.94
----------------------	--------

Eden	63.16
------------	-------

North Ellsworth	43.35
-----------------------	-------

Cochnewagen	171.07
-------------------	--------

Kennebec County	257.61
-----------------------	--------

Litchfield Farmers' Club.....	51.87
-------------------------------	-------

South Kennebec	92.88
----------------------	-------

North Knox	238.99
------------------	--------

Oxford County	1,050.24
---------------------	----------

North Oxford	237.77
--------------------	--------

West Oxford	616.05
-------------------	--------

North Penobscot	92.29
-----------------------	-------

West Penobscot	575.00
----------------------	--------

Sagadahoc Agricultural and Horticultural Society	1,085.84
--	----------

Richmond Farmers' Club.....	139.79
-----------------------------	--------

STATE AUDITOR'S REPORT

103

Somerset Central	742.97		
East Somerset	268.98		
Embden	19.67		
Madison	74.73		
North Anson	40.60		
Solon	87.04		
Wesserunsett	266.53		
New Belfast Fair	237.98		
Tranquility Grange	40.80		
Unity Park Association.....	142.01		
York Agricultural Social Aid Society	89.83		
Cornish	342.14		
Maine State Poultry Associa- tion	713.87		
Freeport Poultry Association..	197.50		
Androscoggin Poultry and Pet Stock Association	67.33		
Western Maine Poultry Asso- ciation	87.86		
Bangor Poultry Association...	375.14		
South Berwick Poultry Asso- ciation	124.75	24,476.42	
<hr/>			
Maine Seed Improvement Associ- ation			
Services	\$10.00		
Expenses	986.99	996.99	202,620.76
<hr/>			
COMMISSIONERS OF PHARMACY			
Per Diem and Expenses			
Per Diem	\$945.00		
Traveling Expenses	376.50		
Annual Dues	50.00		
Printing	9.43	\$1,380.93	1,380.93
<hr/>			
COUNTY ATTORNEYS			
Salaries			
Androscoggin County	\$1,500.00		
Aroostook County	1,500.00		
Cumberland County	2,000.00		
Cumberland County, Assistant	1,200.00		
Franklin County	500.00		
Hancock County	750.00		
Kennebec County	1,400.00		
Knox County	700.00		

STATE AUDITOR'S REPORT

Lincoln County	500.00		
Oxford County	900.00		
Penobscot County	1,800.00		
Piscataquis County	700.00		
Sagadahoc County	700.00		
Somerset County	850.00		
Waldo County	500.00		
Washington County	900.00		
York County	1,200.00	\$17,600.00	17,600.00
COMMISSIONERS FOR UNIFORM LEGISLATION			
Expenses of National Conference			200.00
DEPARTMENT OF LABOR AND INDUSTRY			
Salaries and Clerk Hire			
Commissioner	\$2,000.00		
Deputy Commissioner	1,999.92		
Woman Factory Inspector....	936.00		
Special Agent	1,248.00		
Boiler Inspector	290.00		
Clerk Hire	2,288.67	\$8,762.59	
General Office Expenses			
Furniture and equipment.....	\$318.13		
Postage	150.00		
Telephone and Telegraph....	145.96		
Stationery and Supplies	370.21		
Traveling Expenses	2,731.18	3,715.48	12,478.07
DIRECTORS OF PORT OF PORTLAND			
Salaries		\$2,500.00	
Expenses		1,057.96	
Adequate Port Facilities			
Plant, Engineering Expenses..	\$24,869.70		
Plant, Equipment	18,167.41		
Plant, Labor	258,210.74		
Plant, Material	384,203.79		
Printing	314.92		
Stationery and Supplies	1,098.40		
Advertising	250.55		
Rent of Land	10.00		
Miscellaneous	7.50		
Plant, Repairs Property.....	150.68		
Inspector	2,250.00		
Janitor	7.00		
Clerk	50.00	689,599.69	

Administrative Expenses

Clerk Hire	\$2,028.00		
Postage	456.00		
Telephone and Telegraph....	638.56		
Stationery and Supplies	299.75		
Printing	118.47		
Furniture and Equipment....	227.90		
Rent	750.00		
Lighting	20.80		
Water	26.12		
Advertising	5,459.07		
Heating	294.31		
Traveling Expenses	804.74		
Miscellaneous	34.81		
Janitor	178.50		
Inspector	1,000.00		
Trackmen, Laborers	3,487.01		
Publicity Work	67.50		
Business Agent	250.00		
Publicity Directors	1,000.00		
Traffic Manager	2,422.99		
Office Supplies	35.00		
Publicity	1,134.53		
Plant, Material	81.83		
Plant, Repairs Property	34.99		
Plant, Equipment	91.11		
Insurance	2,250.73	23,192.72	716,350.37

EXECUTIVE DEPARTMENT

Salaries and Clerk Hire

Governor	\$5,000.00		
Private Secretary	3,000.00		
Assistant Secretary	2,000.00		
Messenger to Governor and Council	3,700.90		
Clerk Hire	4,264.00		
Pension Agent	1,499.94		
Clerk Hire in Pension Office..	1,872.00		
Superintendent of Public Print- ing	2,500.00		
Clerk Hire in Office of Super- intendent of Public Printing	1,872.00	\$25,708.84	

STATE AUDITOR'S REPORT

Pay Roll of Council and Visiting Committees		
Committee Work		
Services of Councilors....	\$165.00	
Expenses of Councilors...	258.34	
Services of Special Committees	205.00	
Expenses of Special Committees	67.49	
Attending Meetings		
Services of Councilors....	2,260.00	
Expenses of Councilors...	1,633.58	
Attending Legislature		
Services of Councilors....	2,800.00	
Expenses of Councilors...	137.00	7,526.41
<hr/>		
General Office Expenses		
Stationery and Supplies		
Executive Department	\$2,719.57	
Pension Department	205.58	
Printing Department	209.95	
Furniture and Equipment		
Executive Department ...	169.50	
Pension Department	168.00	
Postage		
Executive Department ...	1,135.00	
Printing Department	60.28	
Pension Department	150.00	
Express		
Executive Department ...	9.21	
Pension Department40	
Printing Department54	
Telephone and Telegraph		
Executive Department ...	744.75	
Pension Department	71.15	
Printing Department	59.55	
Traveling Expenses		
Printing Department	123.33	
Pension Department	37.21	
Advertising	5.07	5,869.09
<hr/>		
Contingent Fund of the Governor and Council		5,982.97
Soldiers' Pensions		
Aid to Towns	\$81,091.00	
Military Pensions	8,900.00	89,991.00
<hr/>		

STATE AUDITOR'S REPORT

Support of Paupers		
Aid to Towns	\$79,808.98	
Medical Services	225.00	
Investigation	153.44	80,187.42
<hr/>		
Examination and Commitment of Insane State Beneficiaries		
Aid to towns		189.30
Burial Expenses of Soldiers, sail- ors, etc.		
Aid to Towns		6,697.19
Support of Needy Blind		
Aid to Patients	\$82,797.97	
Investigation	69.54	82,867.51
<hr/>		
Education of the Blind		
Board and Tuition of Benefi- ciaries at Perkins Institution and Massachusetts School for the Blind		
	\$2,927.69	
Transportation of Pupils	88.57	
Board and Tuition of Pupil at Institution des Aveugles, Na- zareth		
	60.00	3,076.26
<hr/>		
Austin W. Jones Co., Suit at Law		
Buildings burned by insane patients		20,391.56
Expenses of Pardon Hearings....		486.11
Veterans of the Civil War		
Pensions		1,570.37
Rachel Stanley		
Compensation for death of husband and injuries to self while employed at State Hatchery		
		300.00
Rena Cooley, pension		200.00
Mary S. Hillman, compensation for death of husband while Deputy Sheriff		
		300.00
Retiring and Pensioning Em- ployees of the State.....		
		1,725.75
Aid to Dependent Families of Sol- diers, etc.		
Aid to Towns.....		9,917.62

War Purposes

Postage	\$980.00	
Stationery	114.46	
Engrossing Certificates	950.53	
Clerk	795.00	
Express	2.78	2,842.77

Insurance of State House and Contents 5,395.92

Maine Railroad Committee

Traveling Expenses and Sub- sistence	\$1,448.73	
Stationery and Supplies	30.00	
State's Proportional Share of Expenses of Joint Committee	1,037.73	2,516.46

Memorial Bridge Loan

Holbrook, Cabot & Rollins Corporation, Construction...	\$23,293.78	
J. A. L. Waddell, Engineering	1,454.49	
American Bridge Co., Con- struction	159,677.40	
James H. Walker, Inspector..	301.00	
Walter H. Norris, Engineering	3,065.98	
Commandant of the Navy Yard, Portsmouth, Expendi- tures on Piscataqua River Bridge, exclusive of contract payments	6,120.31	
F. W. Carlton, work on bridge from Badger's Island to Kit- tery	30,186.45	
F. W. Carlton, removing Walk- er's Wharf	1,000.00	
Rockingham County Light & Power Co., Material.....	115.79	
State of New Hampshire, one- third of expense of bridge..	8,172.04	
United States Navy Depart- ment, work on Piscataqua Bridge	931.80	
Advertising	9.00	234,328.04

Portsmouth-Kittery Bridge, Maine			
Approach			
American Bridge Co., Construction	\$3,855.00		
Walter H. Norris, Engineer..	560.86	4,415.86	
<hr/>			
Badger Island to Kittery Bridge			
James H. Walker, Inspector..		23.00	
Departmental Stationery		16,916.46	
Maine Fuel Administration			
Clerk Hire	\$1,223.78		
Telephone and Telegraph.....	3,599.99		
Postage	375.00		
Stationery and Supplies	611.37		
Traveling Expenses	550.08		
Furniture and Equipment.....	69.30		
Express	1.95		
Miscellaneous	54.00		
Expenses of Director, (not Approved by State Auditor)...	1,640.00	8,125.47	617,551.38
<hr/>			
FORT WILLIAM HENRY			
Salary of Custodian		\$300.00	
Repairs		106.91	406.91
<hr/>			
INDUSTRIAL ACCIDENT COMMISSION			
Salaries and Clerk Hire			
Chairman	\$3,500.00		
Associate Legal Member.....	3,000.00		
Ex-officio Members	1,500.00		
Clerk Hire	12,622.00	\$20,622.00	
<hr/>			
General Office Expenses			
Furniture and Equipment.....	\$735.14		
Postage	1,099.80		
Telephone and Telegraph.....	156.52		
Freight and Express	2.96		
Stationery and Supplies	1,561.32		
Traveling Expenses	3,131.36		
Fees and Expenses of Witnesses	1,761.38	8,448.48	29,070.48
<hr/>			

INLAND FISHERIES AND GAME

Salaries and Clerk Hire

Commissioner	\$3,000.00	
Chief Clerk	1,855.00	
Curator	1,799.48	
Clerk Hire	7,732.50	
Assistant in Museum	216.00	\$14,602.98

General Office Expenses

Furniture and Equipment.....	\$262.34	
Postage	1,746.08	
Printing and Binding Report..	167.53	
Miscellaneous	3.50	
Telephone and Telegraph.....	823.94	
Traveling Expenses	707.32	
Stationery and Supplies	2,689.07	
Express	98.03	6,497.81

Bounty on Bob Cats..... 9,910.00

Fish Hatcheries, Feeding Stations,
etc.

Boats and Wardens' Outfits...	\$1,356.24
State Camps	53.96
Mounting and State Exhibits..	508.13
Licenses Refunded	304.80
Costs and Legal Expenses....	13.00
Eastern States' Exposition....	408.02
Identification Tags Issued....	435.60
Stationery and Supplies	3.50
Posting and Publishing Notices	582.20
Wardens:	
Services	58,875.35
Expenses	22,454.79
Expense of Search of Missing	
Wardens	273.71
Miscellaneous	353.22
Auburn Hatchery, Services....	1,539.70
Belgrade Hatchery, Services..	1,645.70
Caribou Hatchery, Services...	1,907.40
Enfield Hatchery, Services....	1,626.60
Monmouth Hatchery, Services	1,539.70
Moosehead Hatchery, Services	1,411.30
Moxie Hatchery, Services....	1,470.50
Oquossoc Hatchery, Services..	1,569.50
Sebago Hatchery, Services....	1,833.80
Knox County Hatchery, Serv- ices	916.90

STATE AUDITOR'S REPORT

Tunk Pond Hatchery, Services	1,534.90		
General Superintendent of Hatcheries, Services	1,222.71	103,841.23	
Aid in Screening Lakes and Ponds			428.45
Non-Resident Fishing License Fund			
Auburn Hatchery, Expenses...	\$2,288.52		
Belgrade Hatchery, Expenses	2,613.79		
Caribou Hatchery, Expenses..	2,343.14		
Enfield Hatchery, Expenses...	1,495.26		
Monmouth Hatchery, Expenses	2,420.61		
Moosehead Hatchery, Expenses	1,476.82		
Moxie Hatchery, Expenses....	1,822.62		
Oquossoc Hatchery, Expenses	1,913.77		
Sebago Hatchery, Services....	33.00		
Sebago Hatchery, Expenses...	4,445.41		
Knox County Hatchery, Expenses	1,600.37		
Tunk Pond Hatchery, Expenses	1,774.46		
General Superintendent of Hatcheries, Expenses	791.21		
Expenses of Search of Wardens	6.00		
Plans for Fishways.....	295.35		
Costs and Legal Expenses....	9.00		
Identification Tags Issued.....	5.55		
Posting Notices	2.25	25,337.13	160,617.60
INSURANCE COMMISSIONER			
Salaries and Clerk Hire			
Commissioner	\$2,520.60		
Deputy Commissioner	982.82		
Clerk Hire	5,369.64	\$8,873.06	
General Office Expenses			
Postage	843.52		
Furniture and Equipment....	1,436.67		
Telephone and Telegraph....	105.26		
Bonds of Commissioner and Cashier	22.50		
Expense of National Convention	75.00		
Valuation of Securities.....	150.00		
Membership Dues	10.00		

STATE AUDITOR'S REPORT

Express	39.57		
Advertising	225.81		
Stationery and Supplies	2,208.35		
Traveling Expenses	628.22		
Investigators			
Per Diem	247.00		
Expenses	377.77		
Inspector			
Per Diem	160.00		
Expenses	221.02	6,750.69	15,623.75
		<hr/>	
LAND AGENT AND FOREST COMMISSIONER			
Salary and Clerk Hire			
Land Agent and Forest Com- missioner	\$2,000.00		
Deputy	1,500.00		
Clerk Hire	720.00	\$4,220.00	
		<hr/>	
General Office Expenses			
Postage	\$200.00		
Furniture and Equipment.....	202.97		
Telephone and Telegraph.....	653.04		
Bond of Commissioner.....	100.00		
Dues	9.00		
Advertising	6.21		
Freight and Express	226.13		
Binding Report	47.00		
Stationery and Supplies	743.85	2,188.20	
		<hr/>	
Public Instruction in Forestry			
Salaries of Professor and As- sistant Professor in For- estry at University of Maine	\$5,999.99		
Expenses	474.42		
Equipment	264.25	6,738.66	
		<hr/>	
State Forest Nursery			
Services	\$320.00		
Expenses	623.45	943.45	
		<hr/>	
Retracing and Defining Lines			
Services and Expenses.....		854.67	
Maine Forestry District		108,293.19	

Control of White Pine Blister Rust			
Services	\$448.83		
Expenses	4,525.13	4,973.96	
<hr/>			
Purchase of Lands and General Forestry Purposes			
Services	\$3,680.18		
Expenses	7,235.51		
Equipment	829.76	11,745.45	139,957.58
<hr/>			

NOTE: Salaries and Clerk Hire, and Office Expenses, also paid from Maine Forestry District.

LEGISLATIVE DEPARTMENT

Budget Committee

Postage	\$20.00		
Traveling Expenses	617.95		
Stationery and Supplies	633.97		
Telephone	2.08		
Clerk Hire	495.00	\$1,769.00	
<hr/>			

Special Legislative Committee on Expenditures

Telephone and Telegraph.....	\$63.88		
Stationery and Supplies	67.87		
Traveling Expenses	1,008.61		
Clerk Hire	1,818.98		
Postage	14.69	2,974.03	
<hr/>			

Pay Roll of House

Members	\$63,575.00		
Chaplains	124.00		
Representative of the Passamaquoddy Tribe of Indians	208.00		
Representative of the Penobscot Tribe of Indians.....	183.00		
Postmaster, George A. Dow..	313.00		
Clyde R. Chapman, Clerk.....	1,414.00		
Roy C. Fish, Assistant Clerk..	614.00		
H. Ralph Hayes, Messenger...	402.00		
Frank H. Treworgy, Assistant Messenger	323.00		
D. S. Clement, Mail Carrier...	342.00		
Julian K. Croxford, First Folder	312.00		

Alvin L. Ramsdell, Second Folder	326.00	
Patrick Fitzgerald, Doorkeeper	301.00	
Robert M. Senergie, Page.....	157.00	
Sumner T. Daniels, Page.....	152.00	
Francis C. Colburn, Document Clerk	303.00	
Cecil Cláy, Reporter	1,414.00	
Charles P. Lyford, Assistant Reporter	700.00	
E. M. Chapman, Stenographer to Clerk	614.00	
C. L. Fish, Stenographer to Speaker	314.00	
Lena I. Sanborn, Stenographer to Reporter	401.00	
Marguerite Davidson, Stenographer to Assistant Reporter	226.00	72,718.00
<hr/>		
Pay Roll of Senate		
Members	\$13,118.00	
Chaplains	118.00	
W. M. Stuart, Postmaster.....	310.00	
L. Ernest Thornton, Secretary	1,514.00	
Royden V. Brown, Assistant Secretary	614.00	
J. F. Ashford, Messenger.....	417.00	
Stephen D. Lord, Assistant Messenger	322.00	
William W. Brown, Folder...	305.00	
Philip T. Carroll, Assistant Folder	331.00	
Mellon Tryon, Doorkeeper....	312.00	
George H. Chick, Page.....	161.00	
Frank Hughes, Page.....	151.00	
Herbert A. Sawyer, Document Clerk	301.00	
Fred W. Lee, Reporter.....	1,401.00	
L. B. Raynes, Assistant Reporter	615.00	
M. C. Lee, Assistant Typist...	351.00	
Ethel W. Lee, Stenographer to Secretary of Senate	601.00	
Ruth W. Coombs, Stenographer to President of Senate.....	501.00	21,443.00
<hr/>		

Legislative Printing	46,037.68
Legislative Binding	3,234.42
Contingent Expenses of the Legis- lature	
Postage	\$2,579.00
Telephone and Telegraph.....	3,960.73
Express	8.13
Stationery and Supplies	59.87
Books and Magazines	1,957.31
Furniture and Equipment.....	2,268.72
Clerk Hire	321.50
Rent of Typewriters	34.50
Harry P. Hawes, Assistant Sec- retary of Senate, Organiza- tion	75.00
H. G. Smallidge, Services and Expenses as Assistant Mes- senger, Organization of House	41.00
Paul A. Palmer, Assistant Mes- senger to Governor and Council	300.00
D. D. Coombs, Portrait of Late Gov. Frederic H. Park- hurst	600.00
Edgar C. Smith, Preparing Reference Table of Changes in Statutes	125.00
Charles P. Lyford, Mileage, as Assistant House Reporter...	25.00
Advertising	11,731.25
Aaron B. Cole, Services on Special Legislative Commit- tee	400.00
Expenses	167.28
(Last two items not approved by State Auditor)	24,654.29
Legislative Books, Stationery, etc..	2,442.20
Contingent Expenses of Commit- tees	
Expenses of Contested Elec- tions	\$300.00
Traveling Expenses of Visiting Committees to Institutions and State Pier	712.95

Marjorie Lee, Stenographer, Committee on Elections....	5.00
Rupert H. Baxter, Expenses of Recess Committee on Banks and Banking.....	399.33
Edmund B. Mallett, Clerk, Ap- propriations and Financial Affairs	600.00
Dorothy F. Folsom, Stenog- rapher, Appropriations and Financial Affairs	300.00
Roy S. Bacon, Clerk, Agricul- ture	200.00
Claridel Bradstreet, Clerk and Stenographer, Banks and Banking	50.00
Ralph W. Farris, Clerk, Bills in Second Reading	500.00
L. A. Burleigh, Jr., Clerk, Bills in Third Reading	500.00
Julian Croxford, Clerk, Claims	150.00
Louise Stratton, Stenographer, Claims	50.00
Marjorie L. Lee, Clerk and Stenographer, Cole Report Committee	100.00
Harold G. Clark, Clerk, Coun- ties	10.00
Dorothy Hewins, Clerk, Edu- cation	200.00
Esther M. Sylvester, Clerk, Engrossed Bills	75.00
Myrtle Hodgdon, Clerk and Stenographer, Inland Fish- eries and Game	200.00
Thomas A. James, Messenger, Inland Fisheries and Game..	50.00
Kenneth F. Lee, Clerk, Insane Hospitals	50.00
Harold Clark, Clerk, Interior Waters	125.00
Charles S. Buckley, Clerk, In- dian Affairs	75.00
Carleton Doak, Clerk, Judi- ciary	600.00

STATE AUDITOR'S REPORT

117

Hazel M. Menchen, Stenographer, Judiciary	300.00
Kenneth F. Lee, Messenger, Judiciary	225.00
Lawrence P. Barton, Clerk, Legal Affairs	550.00
Faith A. Tryon, Stenographer, Legal Affairs	250.00
George H. Chick, Messenger, Legal Affairs	100.00
Harold G. Clark, Clerk, Library	60.00
Louise Stratton, Stenographer, Military Affairs	25.00
Bernice Parker, Clerk and Stenographer, Pensions	100.00
Julian Croxford, Clerk and Stenographer, Public Health	100.00
Mellon Tryon, Clerk, Public Utilities	250.00
Louise Stratton, Stenographer, Public Utilities	100.00
Charles S. Buckley, Clerk, Publicity	75.00
Irving W. Case, Clerk and Stenographer, Sea and Shore Fisheries	150.00
H. G. Smallidge, Clerk, Salaries and Fees	250.00
Louise Stratton, Stenographer, Salaries and Fees	100.00
Kenneth F. Lee, Clerk and Stenographer, State Lands and Forest Preservation....	150.00
Harold G. Clark, Clerk, State Prison	15.00
H. G. Smallidge, Clerk, State Sanatoriums	100.00
Charles S. Buckley, Clerk, Taxation	150.00
Louise Stratton, Stenographer, Temperance	20.00
Irving Case, Clerk, Ways and Bridges	500.00
L. Mae Richmond, special and extra work, aiding members	100.00

STATE AUDITOR'S REPORT

Anne M. Clancy, services, Supply Department	150.00		
Louise Stratton, Stenographer Ways and Bridges	50.00	9,122.28	184,394.90
<hr/>			
MAINE STATE LIBRARY			
Salary and Clerk Hire			
Librarian	\$2,800.00		
Assistant Librarian	1,799.72		
Director, Bureau of Library Extension	1,489.28		
Cataloger	1,199.64		
Reference Librarian	1,138.00		
Director, Bureau of History..	738.24		
Clerk Hire	4,464.88	\$13,629.76	
<hr/>			
Maintenance and General Office Expenses			
Furniture and Equipment.....	\$338.23		
Telephone and Telegraph.....	118.44		
Postage	1,140.00		
Traveling Expenses	417.86		
Express, Freight and Truck- ing	67.48		
Stationery and Supplies	808.18		
Copying	25.00		
Bonds of Librarian and Assist- ant	10.00		
Membership Fees	3.00		
Bulletins	517.25		
Printing and Binding Report..	266.14		
Books and Periodicals.....	5,469.67	9,181.25	
<hr/>			
Traveling Libraries			
Postage	\$115.00		
Stationery and Supplies	404.79		
Traveling Expenses	151.55		
Membership Dues	5.00		
Express, Freight and Truck- ing	1,089.41		
Books and Periodicals	6,061.59	7,827.34	
<hr/>			
Reports of Judicial Decisions, 800 Copies of Maine Report.....		2,420.00	
Donations for Founding Free Pub- lic Libraries, Books.....		50.00	

STATE AUDITOR'S REPORT

119

Free Public Libraries			
Stipends paid to Cities and Towns		10,873.38	
Ancient Vital Statistics			
500 Copies Vital Records of Lebanon, Maine		2,000.00	45,981.73
			<hr/>
MAINE WATER POWER COMMISSION			
Per Diem and Expenses			
Commissioners			
Per Diem	\$155.00		
Expenses	175.87		
Salary of Chief Engineer....	4,000.00		
Salaries of Assistant Engineers	4,057.06		
Clerk Hire	1,060.00		
Other Employees	8.00		
Furniture and Equipment....	259.01		
Telephone and Telegraph....	72.48		
Postage	192.00		
River Observers	869.00		
Express and Freight.....	65.06		
Commission to Administer Oaths	5.00		
Traveling Expenses	1,782.93		
Binding Report	15.00		
Stationery and Supplies	2,122.40	\$14,838.81	
		<hr/>	
Hydrographic and Geological Surveys			
Services	\$3,921.11		
Expenses	656.85	4,577.96	19,416.77
		<hr/>	
MISCELLANEOUS			
Property Exempt from Taxation			
Bowdoin College	\$262.28		
Bates College	1,500.00		
Treasurer of Skowhegan, a/c Town of Bloomfield, Ministerial Fund	41.25	\$1,803.53	
		<hr/>	
Historical Tablet		397.11	2,200.64
		<hr/>	
PASSAMAQUODDY TRIBE OF INDIANS			
General Expenses			
Interest on Indian Trust Fund	\$6,600.00		
Contingent Fund	300.00		

STATE AUDITOR'S REPORT

May Dividends	451.00		
November Dividends	461.00		
Distressed Poor	3,171.08		
Agricultural Purposes	441.00		
Ploughing	70.90		
Fertilizer	55.00		
Bounty on Crops	63.35		
Wood	2,000.00		
Educational Purposes, Peter Dana's Point	750.00		
Educational Purposes, Pleas- ant Point	1,000.00		
Doctors' Bills and Medicine...	2,152.42		
Priest, Peter Dana's Point....	700.00		
Priest, Pleasant Point.....	700.00		
Governor, Peter Dana's Point	100.00		
Governor, Pleasant Point....	100.00		
Lieutenant Governor, Peter Dana's Point	40.00		
Lieutenant Governor, Pleasant Point	40.00		
Fuel, School, Church and Con- vents	1,250.00		
Services of Nurse	500.00		
Services of Attendance Officers	75.00		
Janitor, Pleasant Point	300.00		
Janitor, Peter Dana's Point..	100.00		
Basket Ash	800.00		
Roads, Pleasant Point.....	57.75		
Roads, Peter Dana's Point....	301.50		
School Books	150.00		
Police, Peter Dana's Point....	50.00		
Police, Pleasant Point	150.00		
Salary of Agent	500.00		
Repairing and Painting Church, Convent, Hall, Lockup and Schoolhouse, Pleasant Point	700.00		
Repairing and Painting Church, Convent, Hall, Lockup and Schoolhouse, Peter Dana's Point	600.00	\$24,730.00	24,730.00

PENOBSCOT TRIBE OF INDIANS

General Expenses

Interest on Indian Trust Fund	\$6,711.00
Maintenance of Teachers' Old Home	585.74

STATE AUDITOR'S REPORT

121

Bounty on Crops	184.40		
Teachers' Salaries	975.00		
Schools and Public Buildings	714.58		
Medicine and Medical Attend- ance	3,389.55		
Annuity or Fall Dividends....	1,613.06		
Shore Rentals	2,302.02		
Shore Rentals, Municipal....	406.48		
Salary of Governor	75.00		
Salary of Lieutenant Governor	37.50		
Salary of Priest	200.00		
Salary of Constable	225.00		
Salary of Agent	250.00		
Special Poor Fund	7,568.04		
Basket Ash	400.00	\$25,637.37	25,637.37

PUBLIC UTILITIES COMMISSION

Salaries and Clerk Hire

Commissioners	\$14,000.00		
Chief Clerk	2,999.88		
Chief Engineer	2,500.00		
Assistant Engineers	1,796.27		
Chief of Rates and Schedules	2,499.64		
Accountant	2,500.00		
Auditor	1,500.00		
Chief Inspector	2,500.00		
Assistant Inspector	1,800.00		
Official Reporter	1,750.32		
Telephone Engineer	2,500.00		
Clerk Hire	5,693.17	\$42,039.28	

General Office Expenses

Furniture and Equipment....	\$377.58
Postage	505.00
Telephone and Telegraph....	335.80
Stationery and Supplies	1,701.63
Express	13.09
Printing and Binding Report..	973.83
Books and Periodicals.....	518.90
Advertising	29.58
Traveling Expenses	3,085.92
Witness Fees	85.23
Inspector of Motor Buses....	40.00
Reporter	12.00

STATE AUDITOR'S REPORT

National Association of Rail- way and Utility Commis- sioners, Expense of Office and Services of General So- licitor	300.00	7,978.56	
<hr/>			
Grade Crossings			
Cost of Changing Bridge and Approaches at Veazie.....		552.88	
Automatic Signals, Warning Signs, etc.			
Signs		40.77	
Steamboat Inspectors			
Per Diem	\$803.00		
Traveling Expenses	897.23		
Stationery and Supplies	158.54	1,858.77	
<hr/>			
Aid of Navigation			
Moosehead Lake	\$595.32		
Rangeley Lakes	179.00		
Sebec Lake	60.00		
Big, Lewy and Long Lakes...	99.87		
Sebago Lake, Songo Lock, etc.	284.36		
Schoolic Grand Lake	200.00		
Lower Lakes	133.50	1,552.05	54,022.31
<hr/>			
SEA AND SHORE FISHERIES			
Salaries and Clerk Hire			
Commissioners	\$65.00		
Director	2,000.00		
Clerk Hire	2,436.00	\$4,501.00	
<hr/>			
General Office Expenses			
Furniture and Equipment.....	\$60.63		
Postage	360.20		
Telephone	206.64		
Stationery and Supplies	459.44		
Traveling Expenses	609.33		
Rent of Office	275.00		
Janitor	66.00		
Heating and Lighting	134.63		
Water	5.00		
Express74		
Legal Services	70.00	2,247.61	
<hr/>			

STATE AUDITOR'S REPORT

123

Pay and Expenses of Wardens			
Captains, Engineers and Cooks			
Services	\$4,985.04		
Expenses	74.25		
Wardens			
Services	27,565.70		
Expenses	7,915.90		
Legal Services	30.00		
General Expenses	6,798.32		
Equipment and Repairs.....	1,206.45	48,575.66	
<hr/>			
Purchase of Seed Lobsters.....		14,847.10.	
Propagation of Shell Fish			
Services	\$2,091.60		
Expenses	832.14		
Equipment	69.27	2,993.01	73,164.38
<hr/>			
SECRETARY OF STATE			
Salaries and Clerk Hire			
Secretary of State	\$3,500.00		
Deputy Secretary	2,999.88		
Clerk Hire	4,892.39	\$11,392.27	
<hr/>			
General Office Expenses			
Furniture and Equipment.....	\$518.57		
Postage	605.52		
Telephone	170.98		
Stationery and Supplies	1,272.76		
Express	3.49		
Bonds of Secretary, Deputy and Clerk	68.00		
Advertising75	2,640.07	
<hr/>			
Advertising Franchise Taxes.....		679.54	
Advertising Laws		5,578.24	
Expenses of Australian Ballot, September Election			
Personal Services	\$992.50		
Postage	420.00		
Express	1,167.69		
Stationery and Supplies	957.24		
Printing and Binding	10,954.66		
Storage	4.00		
Advertising Ballots	1,722.50	16,218.59	
<hr/>			

STATE AUDITOR'S REPORT

Inspectors of Aircraft			
Seat for Motor Cycle.....	\$12.75		
Inspector	40.00		52.75
			<hr/>
Furnishing Ballot Boxes.....			80.55
Brunswick Special Election			
Ballots	\$66.12		
Stationery and Supplies	3.55		
Advertising	24.25		
Express	2.14		96.06
			<hr/>
Special Franklin County Election			
Ballots	\$167.09		
Express	65.11		
Stationery and Supplies	26.43		
Postage	11.50		
Advertising	7.20	277.33	37,015.40
			<hr/>
SOLDIERS' BONUS BOARD			
Soldiers' Bonus Fund.....			
Postage	\$100.00		
Stationery and Supplies	14.00		
Preparation of Bonds, Postage and Insurance	353.74		
Bonuses Paid	1,200.00	\$1,667.74	1,667.74
			<hr/>
STATE AUDITOR			
Salary and Clerk Hire			
State Auditor	\$4,000.00		
Resident Auditor	2,995.20		
Clerk Hire	15,832.66	\$22,827.86	
			<hr/>
General Office Expenses			
Furniture and Equipment.....	\$1,087.33		
Postage	226.55		
Freight and Express	13.21		
Bond of Auditor	40.00		
Telephone and Telegraph.....	156.15		
Traveling Expenses	973.85		
Stationery and Supplies	1,509.84		
Printing and Binding Report..	493.07	4,500.00	27,327.86
			<hr/>
STATE BOARD OF ARBITRATION AND CONCILIATION			
Per Diem and Expenses			
Per Diem	\$30.00		
Expenses	55.70	\$85.70	85.70
			<hr/>

STATE AUDITOR'S REPORT

125

STATE BOARD OF CHARITIES AND
CORRECTIONS

Salary and Clerk Hire

Secretary of Board	\$1,373.89	
Supervisor	1,800.00	
Agents	11,400.14	
Clerk Hire	5,272.00	\$19,846.03

General Office Expenses

Furniture and Equipment.....	\$97.61	
Postage	810.00	
Telephone and Telegraph.....	105.42	
Telephone, Field Agents.....	359.66	
Express and Trucking	11.54	
Printing and Binding Report..	187.56	
Insurance	19.80	
Legal Services	35.00	
Stationery and Supplies	1,247.00	
Traveling Expenses	7,344.66	10,218.25

Aid to Mothers with Dependent
Children

Aid to Cities and Towns.....	67,464.66	
------------------------------	-----------	--

Board and Care of Neglected Chil-
dren

176,193.91	273,722.85
------------	------------

STATE DEPARTMENT OF HEALTH

Salaries and Clerk Hire

Commissioner	\$4,000.00	
Division Directors	10,954.72	
Bacteriologist	1,218.76	
Clerk Hire and Assistants in Laboratory	10,066.17	\$26,239.65

General Office Expenses

Furniture and Equipment.....	\$1,798.16
Telephone and Telegraph.....	629.19
Postage	1,648.44
Freight and Express.....	369.96
Traveling Expenses	2,049.29
Lighting	643.49
Public Health Council	
Per Diem	175.00
Expenses	303.80
Printing and Binding Report..	1,495.87
Stationery and Supplies	7,128.96
Expenses of Epidemic.....	51.70

STATE AUDITOR'S REPORT

Medical Services to Injured			
Employee	33.00		
Insurance	212.00		
Miscellaneous	14.30	16,553.16	
		<hr/>	
Replacement of Equipment and Supplies		4,024.20	
Venereal Diseases			
Salary of Director	\$2,700.00		
Salaries of Assistant Directors	997.36		
Stenographers	795.00		
Clinic Physicians	2,065.63		
Equipment	451.21		
Expenses	5,682.59	12,691.79	
		<hr/>	
District Health Centers			
District Health Officers.....	\$27,495.27		
Expenses	6,731.38	34,226.65	
		<hr/>	
Maternity and Child Welfare Work			
Field Nurse	\$1,196.78		
Equipment	931.10		
Expenses	448.57	2,576.45	96,311.90
		<hr/>	
STATE HISTORIAN			
Expenses			
Printing 800 Copies Maine His- torical Memorials	\$889.15		
Express	14.13	\$903.28	903.28
		<hr/>	
STATE SUPERINTENDENT OF PUBLIC SCHOOLS			
Salaries and Clerk Hire			
Superintendent	\$5,000.00		
Deputy Superintendent	2,942.31		
Agent, Secondary Education..	2,999.88		
Agent, Unorganized Territory	2,999.88		
Clerk Hire	7,948.08	21,890.15	
		<hr/>	
General Office Expenses			
Furniture and Equipment....	\$740.52		
Postage	992.31		
Telephone and Telegraph....	473.41		
Express	60.63		
Miscellaneous	9.40		

STATE AUDITOR'S REPORT

127

Printing and Binding Report..	3,688.65	
Traveling Expenses	2,358.74	
Stationery and Supplies	3,949.73	12,273.39
<hr/>		
Superintendence of Towns Com- prising School Unions		
Salaries		103,797.53
Summer Schools		
Services		4,986.07
Schooling of Children in Unorgan- ized Townships		
Personal Services	\$21,413.19	
Expenses	6,170.72	
Buildings	2,335.09	
Equipment	67.69	29,986.69
<hr/>		
State Certification of Teachers		
Personal Services	\$808.34	
Expenses	64.02	872.36
<hr/>		
Aid to Academies		
Anson Academy	\$750.00	
Aroostook Central Institute...	750.00	
Berwick Academy	500.00	
Bluehill Academy	500.00	
Bridgewater Academy	500.00	
Bridgton Academy	500.00	
Calais Academy	750.00	
Cherryfield Academy	750.00	
Coburn Classical Institute...	750.00	
Corinna Union Academy.....	500.00	
East Corinth Academy.....	1,000.00	
East Maine Conference Semi- nary	500.00	
Erskine Academy	500.00	
Freedom Academy	500.00	
Foxcroft Academy	750.00	
Fryeburg Academy	750.00	
Gould's Academy	500.00	
Greeley Institute	500.00	
Hampden Academy	750.00	
Hartland Academy	750.00	
Higgins Classical Institute....	1,000.00	
Lee Academy	1,000.00	
Lincoln Academy	500.00	
Maine Central Institute.....	1,000.00	

STATE AUDITOR'S REPORT

Mattanawacook Academy	1,000.00	
Monmouth Academy	500.00	
Monson Academy	500.00	
North Yarmouth Academy....	500.00	
Patten Academy	750.00	
Ricker Classical Institute	1,000.00	
St. Joseph's Academy.....	750.00	
Somerset Academy	500.00	
R. W. Traip Academy.....	500.00	
Washington Academy	500.00	
Westbrook Academy	500.00	
Wilton Academy	750.00	
Wiscasset Academy	750.00	24,750.00
<hr/>		
Teachers' Meetings		
Services	\$1,300.00	
Expenses	1,153.44	2,453.44
<hr/>		
Normal Schools and Training		
School		
Salaries	\$143,579.94	
Insurance	213.00	
Miscellaneous	39,921.60	183,714.54
<hr/>		
Industrial Education		
Salaries	\$8,686.48	
Expenses	1,781.58	
Aid to Cities and Towns.....	89,182.93	
Aid to Academies	6,752.17	106,403.16
<hr/>		
Normal School Extensions		
Aroostock	\$3,089.36	
Eastern	796.20	
Farmington	13,461.12	
Madawaska	929.63	
Washington	3,397.73	
Western	4,670.65	26,344.69
<hr/>		
Pensions for Retired Teachers....		46,642.48
Interest on Trust Funds		
Aid to Academies	\$240.00	
Aid to Plantations and Towns	350.00	590.00
<hr/>		
Physical Education		
Aid to Towns.....		17,193.50

State School Fund

School and Mill Fund.....	\$1,691,990.24	
Equalization Fund	96,517.34	
Free High Schools	4,213.66	
Industrial Education	7,795.96	1,800,517.20

Training Rural Teachers

Salaries	\$1,065.00	
Expenses	2,810.51	
Salary Bonuses	22,048.13	
Traveling Expenses of Teachers	724.36	27,548.00

Vocational Education

Aid to Towns.....	\$9,482.83	
Aid to Academies.....	1,583.82	
Personal Services	3,845.00	
Expenses	683.00	15,594.65

Registration of Teachers

Clerk	\$500.00	
Postage	349.00	
Stationery and Supplies	29.55	878.55

Anson Academy	\$2,500.00
Aroostook Central Institute.....	1,000.00
Bluehill-Geo. Stevens Academy...	1,000.00
Bridgton Academy	2,500.00
Bridgewater Classical Academy...	500.00
Cherryfield Academy	750.00
East Corinth Academy	1,500.00
Eastern Maine Institute	1,800.00
Erskine Academy	750.00
Freedom Academy	1,600.00
Fryeburg Academy	1,500.00
Gould's Academy	1,000.00
Hampden Academy	1,000.00
Hartland Academy	1,500.00
Higgins Classical Institute.....	1,000.00
Lee Academy	3,000.00
Limington Academy	800.00
Limerick Academy	1,000.00
Lincoln Academy	1,000.00
Litchfield Academy	800.00
Maine Central Institute	5,000.00

Monmouth Academy	500.00	
Nasson Institute	6,000.00	
North Yarmouth Academy.....	1,000.00	
Oak Grove Seminary	2,500.00	
Parsonsfeld Seminary	1,000.00	
Ricker Classical Institute	1,500.00	
Somerset Academy	750.00	
St. Joseph's Academy	2,000.00	
St. Mary's College	3,000.00	
Washington Academy	1,000.00	
Westbrook Seminary	2,500.00	
Wilton Academy	1,000.00	2,480,686.40

SUPERINTENDENT OF PUBLIC
BUILDINGS

Salary and Wages

Superintendent	\$2,250.00	
Telephone Operators	1,723.50	
Clerk	1,019.16	
Janitors, Night Watchmen, Laborers, etc.	26,925.58	\$31,918.24

Maintenance and Improvements

Postage	\$45.00
Telephone and Telegraph	
P. B. X.	835.16
Department	358.55
Blaine House	145.53
Stationery and Supplies	253.88
Fuel, State House	5,685.72
Fuel, Blaine House	1,000.88
Water and Ice	
State House	852.81
Blaine House	113.49
Electricity and Gas	
State House	3,413.43
Blaine House	718.74
Incidental Expenses	
State House	386.64
Blaine House	48.00
Furniture and Equipment	
State House	8,676.92
Blaine House	750.43
Supplies	
State House	3,928.38
Blaine House	58.20

Repairs and Improvements to Capitol Building and Grounds			
State House	6,019.80		
Blaine House	1,273.82		
State House Trucks.....	1,761.82	36,327.20	68,245.44
		<hr/>	
SUPREME JUDICIAL AND SUPERIOR COURTS			
Salaries			
Judges of Supreme Judicial Court	\$48,000.00		
Reporter of Decisions	2,700.00		
Stenographers to Judges.....	20,000.00		
Judges of Superior Courts			
Kennebec County	4,100.00		
Cumberland County	4,000.00		
Androscoggin County	4,000.00		
Penobscot County	4,000.00	\$86,800.00	
		<hr/>	
Salaries of Retired Justices.....		3,830.60	
Expenses of Law Courts			
Cumberland County	\$426.66		
Kennebec County	742.04	1,168.70	
		<hr/>	
Clerks of Law Courts			
Kennebec County	\$493.50		
Penobscot County	356.50	850.00	
		<hr/>	
Stationery, Postage, etc.		398.29	
Expenses of Justices		4,122.34	97,169.93
		<hr/>	
TREASURER OF STATE			
Salary and Clerk Hire			
Treasurer	\$3,000.00		
Deputy Treasurer	2,999.88		
Clerk Hire	8,341.56	\$14,341.44	
		<hr/>	
General Office Expenses			
Furniture and Equipment.....	\$305.86		
Telephone and Telegraph.....	226.86		
Traveling Expenses	19.78		
Postage	3,568.80		
Express and Trucking.....	110.88		
Postage and Express on Cur- rency	69.64		

Premium on Bonds, Treasurer and Clerks	762.50	
Stationery and Supplies	2,428.71	
Miscellaneous	124.69	
Rent of Post Office Box.....	16.00	
Advertising Land Sale and Tax Act	116.60	
Payment of Fees to Town Clerks	6.25	7,756.57
	<hr/>	
Interest on Lands Reserved		
Reimbursement to Towns and Plantations	\$27,235.70	
Interest Credited to Unorgan- ized Townships	5,580.52	
Interest Credited to Equaliza- tion Fund	5,713.45	38,529.67
	<hr/>	
Interest on Bonded Debt		
Augusta State Hospital.....	\$2,000.00	
University of Maine	9,915.00	11,915.00
	<hr/>	
Abatements and Corrections of Er- rors in Tax Act		1,016.18
Damage by Dogs and Wild Ani- mals to Domestic Animals		
Aid to Towns.....		11,729.60
Bounty on Bears		
Reimbursement to Towns.....		2,040.00
Reserve to Retire Highway Loan Bonds		69,000.00
Reserve to Retire Memorial Bridge Bonds		50,000.00
Reserve to Retire Soldiers' Bonus Bonds		300,000.00
Accrued Interest on War Loan Bonds		38,532.00
Accrued Interest on Soldiers' Bonus Bonds		152,545.00
Accrued Interest on Highway Loan Bonds		301,550.00
Accrued Interest on Memorial Bridge Bonds		20,400.00
Accrued Interest on State Pier Bonds		44,580.00

STATE AUDITOR'S REPORT

Railroad and Telegraph Tax		
Reimbursement to Towns.....	146,300.85	1,210,236.31

TRUSTEES

Hospital Trustees		
Per Diem	\$1,340.00	
Traveling Expenses	1,234.62	
Telephone Tolls and Printing	40.91	\$2,615.53
<hr/>		
Trustees of Juvenile Institutions		
Per Diem	\$445.00	
Expenses	445.13	890.13
<hr/>		
Trustees of Tuberculosis Sanatoriums		
Per Diem	\$1,205.00	
Expenses	1,163.77	2,368.77
<hr/>		
Trustees of Normal Schools and Training School		
Per Diem	\$130.00	
Expenses	215.45	345.45
<hr/>		
Trustees of University of Maine		
Traveling Expenses		348.32
		<hr/> 6,568.20

STATE HIGHWAY COMMISSION

Maintenance and Administration		
Salaries of Commissioners....	\$3,000.00	
Salary of Chief Engineer.....	6,000.00	
Salary of Assistant Engineers	7,020.00	
Salary of Superintendent of Maintenance	3,380.00	
Clerk Hire	19,315.28	
Telephone and Telegraph.....	2,992.57	
Postage	2,021.70	
Freight and Express.....	254.53	
Furniture and Equipment.....	2,531.79	
Stationery and Supplies	7,562.07	
Traveling Expenses	5,508.55	
Assistants	10,124.22	
Supervisors	44,860.58	
Membership Dues	200.00	
Advertising	26.06	

Commission to Administer	
Oaths	5.00
Miscellaneous	20.22
Danger Signs	409.36
General Tar Account.....	123,194.79
Tent Account	10.46
Paint Account	94.65
General Calcium Account.....	4,183.92
Guard Rails	1,206.15
Laboratory Testing Account..	2,016.63
Repairs on Ferry Boat, Gov.	
King	21,908.35
State Highway Maps	113.75
Auto Bureau	10.00
Oil Account	68.21
Portable Camps	14,147.97
Maintenance of State and State	
Aid Highways	887,446.99
<i>(Automobile Registration)</i>	
Salaries of Agents	2,286.53
Clerk Hire	30,973.25
Postage	8,729.64
Telephone and Telegraph.....	237.68
Telephone, Branch Offices....	225.75
Furniture and Equipment.....	1,388.70
Bonds of Clerks and Agents..	54.00
Refunds on Registrations.....	34.00
Storage	28.00
Commissions to Administer	
Oaths	20.00
Overdraft caused by Cashier	
adding footing of page of	
Cash Book twice in making	
deposit	1,152.10
Freight and Express.....	881.18
Registration Plates	19,810.99
Traveling Expenses	2,189.21
Stationery and Supplies	11,793.26
<i>(Motor Vehicle Inspection)</i>	
Salary of Chief Inspector.....	3,000.00
Salaries of Assistant Inspec-	
tors and Police	41,057.77
Clerk Hire	2,200.00
Postage	330.10
Telephone and Telegraph.....	215.78

STATE AUDITOR'S REPORT

135

Freight and Express.....	90.23		
Stationery and Supplies	694.09		
Bonds of Police	56.00		
Traffic Notices	3.15		
Equipment and Repairs to Same	5,956.51		
Legal Fees	51.72		
Advertising	1,509.29		
Lens Testing Laboratory.....	27.00		
Furniture and Equipment.....	45.62		
Oil Account	160.71		
Traveling Expenses	21,990.79	1,326,826.85	
<hr/>			
Improvement of State Roads, J. F.		786,496.40	
Third Class Highway Fund.....		208,930.80	
Compensation for Injuries to Em- ployees		14,199.11	
Highway Loan Fund.....		2,075,011.13	
Motor Transport and Equipment..		244,261.38	
Bridge Loan Fund		508,665.60	
Special Resolves, (See List of Standing of Appropriations)....		100,514.92	
Bath State Ferry			
Wages, Hockomock	\$9,675.49		
Wages, Gov. King	12,637.79		
Repairs and Supplies, Hocko- mock	6,486.65		
Repairs and Supplies, Gov. King	2,840.95		
Coal	13,700.14		
Water	453.38		
Lighting	207.77		
Slips	1,516.30		
Insurance	896.00		
Oil	540.53		
Wharfage, Gov. King.....	205.32		
General Expenses	192.07	49,352.39	5,314,258.58
<hr/>			
AUGUSTA STATE HOSPITAL			
Personal Services		\$162,165.77	
Maintenance			
Sundry Expenses	\$78,789.70		
Renewals and Equipment.....	30,957.43		
Wearing Apparel	9,077.09		
Subsistence	68,383.15		

Amusement Trust Fund Ex- penses	1,102.00	188,309.37	
Interest on Trust Funds.....		250.00	
Compensation for Injuries to Em- ployees		427.71	351,152.85
BANGOR STATE HOSPITAL			
Personal Services		\$114,612.32	
Maintenance			
Sundry Expenses	\$49,961.98		
Renewals and Equipment.....	28,588.47		
Wearing Apparel	7,438.59		
Subsistence	74,144.56	160,133.60	
Interest on Trust Funds.....		160.00	274,905.92
BATH MILITARY AND NAVAL ORPHAN ASYLUM			
Personal Services		\$6,630.38	
Maintenance			
Sundry Expenses	\$5,818.58		
Renewals and Equipment.....	4,487.50		
Wearing Apparel	1,662.42		
Subsistence	6,139.35	18,107.85	
Hot Water System		923.78	25,662.01
MAINE SCHOOL FOR THE DEAF			
Personal Services		\$27,555.72	
Maintenance			
Sundry Expenses	\$2,928.88		
Renewals and Equipment.....	3,097.56		
Subsistence	6,976.30	13,002.74	40,558.46
MAINE SCHOOL FOR THE FEEBLE MINDED			
Personal Services		\$63,013.05	
Maintenance			
Sundry Expenses	\$31,885.10		
Renewals and Equipment.....	35,202.02		
Wearing Apparel	6,281.82		
Subsistence	22,041.51		
Dining Room and Equipment	223.97		
Laundry and Equipment.....	58.41		
Dormitory and Equipment....	377.68	96,070.51	159,083.56
(The last three items paid from wrong appropriation. Trans- fer made to adjust error.)			

STATE AUDITOR'S REPORT

MAINE STATE PRISON			
Personal Services		\$51,821.07	
Maintenance			
Sundry Expenses	\$29,890.66		
Renewals and Equipment.....	10,966.27		
Wearing Apparel	5,304.53		
Subsistence	17,936.29		
Manufacturing Account	94,228.11	158,325.86	
		<hr/>	
Retired Prison Officials		2,944.96	213,091.89
		<hr/>	
CENTRAL MAINE SANATORIUM			
Personal Services		\$39,308.05	
Maintenance			
Sundry Expenses	\$35,958.17		
Renewals and Equipment.....	21,821.11		
Wearing Apparel	528.37		
Subsistence	49,124.40	107,432.05	146,740.10
		<hr/>	
NORTHERN MAINE SANATORIUM			
Personal Services		\$20,866.82	
Maintenance			
Sundry Expenses	\$15,700.11		
Renewals and Equipment.....	7,742.24		
Subsistence	17,466.57		
Wearing Apparel	14.50	40,923.42	
		<hr/>	
New Building		20,516.64	82,306.88
		<hr/>	
WESTERN MAINE SANATORIUM			
Personal Services		\$52,662.36	
Maintenance			
Sundry Expenses	\$28,186.67		
Renewals and Equipment.....	15,877.55		
Wearing Apparel	82.50		
Subsistence	35,726.43		
Men's Cottage	17,783.95		
Administration Building	614.32	98,271.42	150,933.78
		<hr/>	
STATE REFORMATORY FOR MEN			
Personal Services		\$18,693.18	
Maintenance			
Sundry Expenses	\$10,132.09		
Renewals and Equipment.....	14,755.41		
Wearing Apparel	3,907.61		

Subsistence	11,806.85		
Construction and Improve- ments	734.21	41,336.17	
New Construction		1,542.23	61,571.58
<hr/>			
STATE REFORMATORY FOR WOMEN			
Personal Services		\$15,257.35	
Maintenance			
Sundry Expenses	\$14,258.64		
Renewals and Equipment....	8,589.15		
Wearing Apparel	2,199.88		
Subsistence	4,742.23	29,789.90	45,047.25
<hr/>			
STATE SCHOOL FOR BOYS			
Personal Services		\$18,221.79	
Maintenance			
Sundry Expenses	\$13,901.94		
Renewals and Equipment....	18,484.06		
Wearing Apparel	2,561.37		
Subsistence	11,483.67	46,431.04	
Interest on Trust Funds.....		42.00	64,694.83
<hr/>			
STATE SCHOOL FOR GIRLS			
Personal Services		\$21,737.38	
Maintenance			
Sundry Expenses	\$18,983.05		
Renewals and Equipment....	12,069.83		
Wearing Apparel	3,030.80		
Subsistence	12,292.03	46,375.71	
Interest on Trust Funds			
Mustard Fund	\$195.87		
Shaw Fund	200.55	396.42	
Compensation for Injuries to Em- ployees		156.61	68,666.12
<hr/>			
UNIVERSITY OF MAINE			
Maintenance		\$225,000.00	
Highmoor Farm		5,000.00	
Animal Husbandry		5,000.00	
Scientific Investigations		5,000.00	
Co-operative Agriculture		29,986.58	
Supplementary Extension Funds..		10,970.70	
Payment of Indebtedness.....		22,500.00	303,457.28
<hr/>			

STATE AUDITOR'S REPORT

139

REVENUE ACCOUNTS	
Automobile Fees	\$2,637.80
County Taxes	
Aroostook County	24,322.24
Franklin County	5,638.96
Hancock County	2,195.52
Knox County	18.01
Lincoln County	125.83
Oxford County	7,128.06
Penobscot County	6,392.26
Piscataquis County	17,120.13
Sagadahoc County	41.67
Somerset County	17,378.29
Washington County	9,831.28
Dog Licenses, Deficiency.....	80.00
Dog Licenses	35.00
Duties on Commissions.....	10.00
Farm Lands Loan Commission, Expenses	675.01
Farm Lands Loan Commission, Loans	
Aroostook County	50,295.00
Cumberland County	1,500.00
Kennebec County	24,975.00
Penobscot County	4,800.00
Piscataquis County	600.00
Somerset County	1,500.00
Washington County	450.00
Federal Vocational Education....	25,023.67
Federal Rehabilitation of Indus- trial Cripples	12,200.34
Fees of Office, Insurance Commis- sioner	154.00
Interest on Deposit, General Fund	31.23
Miscellaneous Items	15.87
Tax on Collateral Inheritance	
Cumberland County	3,019.17
Penobscot County	83.94
Sagadahoc County	64.80
Foreign Estates	155.55
Tax on Bank Stock	237,438.78
Tax on Insurance Companies.....	20.45
Tax on Maine Forestry District, 192171
Tax on Wild Lands, 1920.....	6.53
Tax on Wild Lands, 1921.....	1.89

STATE AUDITOR'S REPORT

Superintendent of Public Printing	665.11	
Board and Care of Neglected Children, Towns	32.45	
Levi M. Stewart Fund Income....	3.29	
Public Administrators' Fund.....	1,160.84	
Peoples' Safe Deposit and Savings Bank	174.40	458,003.08
		<hr/>
Total		\$14,797,586.76

DETAIL OF EXPENDITURES

JULY 1, 1922 TO JUNE 30, 1923

1922 Accounts

ADJUTANT GENERAL

Armory Rentals

Personal Services	\$36.91	
Improvements and Repairs....	139.48	
Rentals	29.17	
Expenses	129.31	\$334.87
		<hr/>

General Office Expenses

Telephone and Telegraph.....	\$177.14	
Equipment	113.68	
Stationery	125.39	416.21
		<hr/>
		\$751.08

ATTORNEY GENERAL

Salaries and Clerk Hire

Clerk Hire		\$59.00
------------------	--	---------

General Office Expenses

Telephone and Telegraph.....	\$45.25	
Traveling Expenses	99.08	
Stationery and Supplies	34.50	178.83
		<hr/>

Arrest and Apprehension of Criminals

Personal Services	\$173.00	
Expenses	425.17	598.17
		<hr/>

Inheritance Taxes

Personal Services		57.69	893.69
		<hr/>	

BANK COMMISSIONER

Salaries and Clerk Hire

Clerk Hire		\$41.07
------------------	--	---------

STATE AUDITOR'S REPORT

141

General Office Expenses			
Printing Report	\$169.52		
Stationery and Supplies	39.09		
Express	2.91		
Traveling Expenses	250.48		
Telephone and Telegraph.....	31.18	493.18	
<hr/>			
Verification of Savings Deposits			
Expenses		31.23	565.48
<hr/>			
BOARD OF PRISON COMMISSIONERS			
Per Diem and Expenses			
Per Diem	\$105.00		
Traveling Expenses	184.05	\$289.05	
<hr/>			
State Probation Officer			
Expenses		64.10	353.15
<hr/>			
BOARD OF STATE ASSESSORS			
Salaries and Clerk Hire			
Clerk Hire		\$106.52	
General Office Expenses			
Furniture and Equipment.....	\$1,273.90		
Telephone and Telegraph.....	25.50		
Traveling Expenses	205.97		
Stationery	99.04		
Advertising	18.60	1,623.01	
<hr/>			
Ascertaining Value of Wild Lands			
Personal Services	\$3,969.00		
Expenses	595.09	4,564.09	
<hr/>			
Expert Assistance			
Personal Services	\$95.75		
Expenses	76.59	172.34	6,465.96
<hr/>			
CHARITABLE, BENEVOLENT AND EDUCATIONAL INSTITUTIONS			
Sundry Institutions, (See list of "Standing of Appropriations")..			15,043.85
COMMISSIONER OF AGRICULTURE			
Salaries and Clerk Hire			
Deputy Sealer of Weights and Measures	\$26.07		
Assistant, Division of Markets	28.84		
Clerk Hire	113.77	\$168.68	
<hr/>			

STATE AUDITOR'S REPORT

General Office Expenses			
Telephone and Telegraph.....	\$199.23		
Express	4.80		
Stationery and Supplies	586.00		
Traveling Expenses	400.50	1,190.53	
<hr/>			
Division of Plant Industry			
Expenses		55.84	
Division of Markets			
Personal Services	\$261.04		
Expenses	891.39	1,152.43	
<hr/>			
Division of Inspections			
Personal Services	\$105.00		
Expenses	3,527.74	3,632.74	
<hr/>			
Division of Animal Industry			
Personal Services	\$47.00		
Expenses	1,521.00		
Condemed Animals	15,748.96	17,316.96	
<hr/>			
Farmers' Institutes and Dairymen's Conference			
Farmers' Institutes			
Personal Services	\$20.00		
Expenses	15.36	35.36	
<hr/>			
Aid to Agricultural Societies and Fairs			
Unity Park Fair Association..	\$93.58		
Bridgton Agricultural Associ- ation	134.70	228.28	23,780.82
<hr/>			
COUNTY ATTORNEYS			
Salaries			1,466.71
DEPARTMENT OF LABOR AND INDUSTRY			
Salaries and Clerk Hire			
Deputy Commissioner	\$38.46		
Woman Factory Inspector....	18.00		
Special Agent	24.00		
Clerk Hire	52.00	\$132.46	
<hr/>			

General Office Expenses			
Furniture and Equipment.....	\$143.35		
Telephone and Telegraph.....	26.26		
Express84		
Stationery and Supplies	100.99		
Traveling Expenses	187.17	458.61	591.07

DIRECTORS OF PORT OF PORTLAND			
Salaries		\$625.00	
Expenses		312.98	937.98

EXECUTIVE DEPARTMENT			
Salaries and Clerk Hire			
Clerk Hire	\$144.50		
Clerk Hire in Pension Office..	36.00		
Clerk Hire in Office of Superintendent of Public Printing	36.00	\$216.50	

Pay Roll of Council and Visiting Committee			
Committee Work of Council			
Per Diem	\$55.00		
Expenses	84.61		
Visiting Committees			
Per Diem	85.00		
Expenses	8.13		
Attending Meetings			
Per Diem	160.00		
Expenses	133.39	526.13	

General Office Expenses			
Express, Pension Office.....	\$.30		
Stationery and Supplies			
Executive Department,			
(\$24.50 Reimbursement)	404.97		
Pension Department	54.41		
Printing Department	12.06		
Postage, Executive Department	70.00		
Telephone and Telegraph.			
Executive Department	209.32		
Pension Department	12.95		
Printing Department	13.85		
Traveling Expenses			
Printing Department	17.81		
Pension Department	30.31	825.98	

Contingent Fund of the Governor and Council		4,996.59	
Expenses in Pardon Hearings.....		565.48	
Soldiers' Pensions			
Reimbursement to Cities and Towns	\$43,345.00		
Military Pensions	3,105.00	46,450.00	
Support of Paupers			
Reimbursement to Cities and Towns		44,797.21	
Examination and Commitment of Insane State Beneficiaries			
Reimbursement to Towns.....		431.50	
Burial Expenses of Soldiers, Sail- ors, etc.			
Reimbursement to Cities and Towns		4,049.25	
Support of Needy Blind			
Beneficiaries		246.98	
Education of the Blind			
Board, Tuition and Transpor- tation of Beneficiaries.....		4,152.88	
Markers for Valley Forge			
Architect	\$125.00		
Bronze Tablet	475.00	600.00	
Aid to Dependent Families of Sol- diers, etc.			
Reimbursement to Cities and Towns		210.28	
Blaine Memorial			
Shrubs		46.50	
Soldiers' Pension, 1921			
Reimbursement to Cities and Towns		6.00	
Support of Paupers, 1921			
Reimbursement to Cities and Towns		1,314.12	
Burial Expenses of Soldiers, Sail- ors, etc.			
Reimbursement to Cities and Towns		180.00	109,615.40

STATE AUDITOR'S REPORT

145

FORT WILLIAM HENRY

Salary of Custodian.....	\$75.00	
Repairs	69.25	144.25

INDUSTRIAL ACCIDENT COMMISSION
Salaries and Clerk Hire

Clerk Hire		\$185.00	
General Office Expenses			
Telephone and Telegraph.....	\$27.35		
Traveling Expenses	36.05		
Fees and Expenses of Wit- nesses	44.98	108.38	293.38

INSURANCE COMMISSIONER

Salaries and Clerk Hire			
Deputy Commissioner	\$40.38		
Clerk Hire	104.07	\$144.45	

General Office Expenses

Telephone and Telegraph.....	\$22.15		
Furniture and Equipment.....	10.00		
Express40		
Stationery and Supplies	400.02		
Traveling Expenses	15.10	447.67	592.12

LAND AGENT AND FOREST
COMMISSIONER

General Office Expenses			
Traveling Expenses		\$12.36	
Public Instruction in Forestry Expenses		2.00	
State Forest Nursery Expenses		269.40	
Retracing and Defining Lines.....		20.68	
Control of White Pine Blister Rust Expenses		65.78	370.22

LEGISLATIVE DEPARTMENT

Contingent Expenses of Legisla- ture, 1921			
Binding Senate Documents....		\$9.00	
Legislative Printing, 1921.....		2,534.89	
Legislative Binding, 1921.....		13.42	2,557.31

MAINE STATE LIBRARY

Salary and Clerk Hire

Assistant Librarian	\$34.61	
Library Organizer	28.64	
Clerk Hire	143.21	\$206.46

Maintenance and General Office Expenses

Telephone and Telegraph.....	\$26.32	
Books and Periodicals.....	149.44	
Stationery and Supplies	4.92	180.68

Traveling Libraries

Stationery and Supplies	\$22.20	
Freight and Express	61.25	
Books and Periodicals	196.87	280.32

Donations for Founding Free Public Libraries

Books		100.00
-------------	--	--------

Ancient Vital Statistics

500 Copies Vital Records of Lebanon		1,680.00
---	--	----------

Letters of John Fairfield.....	1,200.00	3,647.46
--------------------------------	----------	----------

MISCELLANEOUS

Maine General Hospital, Grading Grounds		142.20
---	--	--------

PASSAMAQUODDY TRIBE OF INDIANS

General Expenses

Distressed Poor		1,416.78
-----------------------	--	----------

PENOBSCOT TRIBE OF INDIANS

General Expenses

Interest on Indian Trust Fund	\$2,600.00	
Teachers' Salaries	325.00	
Schools and Public Buildings	96.67	
Medicine and Medical Attendance	1,671.50	
Shore Rentals	18.00	
Shore Rentals, Municipal.....	102.84	
Salary of Governor	50.00	
Salary of Lieutenant Governor	25.00	
Salary of Priest	200.00	

STATE AUDITOR'S REPORT

147

Salary of Constable	150.00		
Salary of Agent.....	250.00		
Special Poor Fund	855.90	\$6,344.91	6,344.91
<hr/>			
PUBLIC UTILITIES COMMISSION			
Salaries and Clerk Hire			
Chief Clerk	\$57.69		
Chief of Rates and Schedules	48.07		
Inspector	36		
Official Reporter	33.66		
Clerk Hire	108.00	\$247.78	
<hr/>			
General Office Expenses			
Furniture and Equipment.....	172.99		
Telephone and Telegraph.....	80.31		
Stationery and Supplies	42.22		
Express	2.10		
Books and Periodicals	15.50		
Witness Fees	5.12		
Traveling Expenses	368.12	686.36	
<hr/>			
Steamboat Inspectors			
Per Diem	\$60.00		
Traveling Expenses	74.50	134.50	1,068.64
<hr/>			
SEA AND SHORE FISHERIES			
Salaries and Clerk Hire			
Commissioner	\$10.00		
Clerk Hire	18.00	\$28.00	
<hr/>			
General Office Expenses			
Telephone	\$30.95		
Stationery and Supplies	41.33		
Traveling Expenses	49.82		
Rent of Office	25.00		
Janitor	6.00		
Lighting and Heating	4.93		
Miscellaneous	25.00	183.03	
<hr/>			
Pay and Expenses of Wardens			
Captains, Engineers and Cooks			
Services	\$189.80		
Expenses	9.79		
Wardens			
Services	1,115.20		
Expenses	852.30		
General Expenses	675.21		
Equipment and Repairs	146.46	2,988.76	
<hr/>			

Purchase of Seed Lobsters.....		158.76	
Propagation of Shell Fish			
Personal Services	\$187.20		
Equipment	5.60		
Expenses	129.98	322.78	3,681.33

SECRETARY OF STATE

Salaries and Clerk Hire

Deputy	\$57.69		
Clerk Hire	98.00	\$155.69	

General Office Expenses

Telephone and Telegraph.....	\$41.55		
Stationery and Supplies	135.15	176.70	

Expenses of Primary Election

Printing and Binding	\$7,689.72		
Special Messenger Delivering			
Ballots	14.00		
Clerical Work	15.00		
Express	90.84		
Stationery and Supplies	32.75		
Advertising Ballots	1,240.25	9,082.56	

Special September Election

Stationery and Supplies		5.21	
Furnishing Ballot Boxes		252.37	
Enforcement of Motor Truck Law			
Traveling Expenses		201.44	9,873.97

STATE AUDITOR

Salary and Clerk Hire

Resident Auditor	\$57.60		
Clerk Hire	291.00	\$348.60	

General Office Expenses

Freight	\$1.78		
Traveling Expenses	15.49		
Stationery and Supplies	4.24		
Telephone and Telegraph, Res- ident Auditor	4.45		
Telephone and Telegraph, De- partment	18.95	44.91	393.51

STATE AUDITOR'S REPORT

149

STATE BOARD OF ARBITRATION AND
CONCILIATION

Per Diem and Expenses

Per Diem	\$15.00		
Expenses	24.95	\$39.95	39.95

STATE BOARD OF CHARITIES AND
CORRECTIONS

Salary and Clerk Hire

Clerk Hire		\$97.50	
------------------	--	---------	--

General Office Expenses

Telephone and Telegraph.....	\$44.35		
Stationery and Supplies	147.99		
Traveling Expenses	270.79	463.13	

Aid to Mothers with Dependent
Children

Reimbursement to Cities and Towns		22,297.64	
--	--	-----------	--

Board and Care of Neglected Chil-
dren

14,021.05

Board and Care of Neglected Chil-
dren, 1921

14.86 36,894.18

STATE DEPARTMENT OF HEALTH

Salaries and Clerk Hire

Division Directors	\$75.00		
Clerk Hire	231.00	\$306.00	

General Office Expenses

Furniture and Equipment.....	\$480.19		
Postage	4.00		
Lighting	65.63		
Freight and Express	32.75		
Traveling Expenses	201.85		
Stationery and Supplies	1,772.36		
Public Health Council	132.10		
Telephone and Telegraph.....	99.30		
Printing and Binding Report..	1,568.41	4,356.59	

District Health Centers

Expenses		1,304.61	5,967.20
----------------	--	----------	----------

STATE PARK COMMISSION

Maintenance and Improvements

Fertilizer			60.00
------------------	--	--	-------

STATE SUPERINTENDENT OF PUBLIC
SCHOOLS

Salary and Clerk Hire

Agent, Secondary Education..	\$57.69	
Agent, Unorganized Territory	57.69	
Clerk Hire	166.92	
Services in Evening School Work and Instruction of Adult Illiterates	150.00	\$432.30

General Office Expenses

Telephone and Telegraph.....	\$55.48	
Furniture and Equipment.....	6.75	
Express	5.08	
Stationery and Supplies	660.84	
Traveling Expenses	108.94	837.09

Superintendence of Towns Com-
prising School Unions

Salaries	\$9,163.76	
Conference Expenses	40.82	
Equalization Expenses	27,810.36	37,014.94

Certification of Teachers

Personal Services	\$42.84	
Expenses	70.47	113.31

Schooling of Children in Unorgan-
ized Townships

Personal Services	\$3,174.78	
Other Expenses	2,532.06	5,706.84

Summer Schools

Expenses		20.28
----------------	--	-------

Teachers' Meetings

Personal Services	\$75.00	
Expenses	132.08	207.08

Pensions for Retired Teachers....

238.22

Vocational Education

Personal Services	\$25.00	
Expenses	3,158.84	3,183.84

Normal Schools and Training
School

Miscellaneous		48.32
---------------------	--	-------

STATE AUDITOR'S REPORT

151

Aroostook State Normal School, Building		8,500.12	
Aroostook State Normal School, Building, 1921		893.27	
Town of Oakfield Secondary School Tuition....		98.00	
Normal School Extensions			
Aroostook State Normal School	\$425.00		
Washington State Normal School	226.35	651.35	57,944.96

SUPERINTENDENT OF PUBLIC
BUILDINGS

Salary and Wages			
Telephone Operators	\$46.50		
Clerk	19.23		
Porters and Laborers	576.52	\$642.25	

Maintenance and Improvements

Telephone and Telegraph			
P. B. X.	\$151.12		
Department	63.41		
Blaine House	13.23		
Electricity and Gas			
State House	218.74		
Blaine House	56.44		
Furniture and Equipment			
State House	352.06		
Blaine House	16.87		
Supplies			
State House	38.60		
Blaine House85		
Express	1.40		
Repairs and Improvements Cap- itol Building and Grounds			
State House	90.31		
Blaine House	124.07		
State House Trucks.....	106.48	1,233.58	1,875.83

SUPREME JUDICIAL AND SUPERIOR
COURTS

Stationery, Postage, etc.		\$260.78	
Expenses of Law Courts			
Cumberland County	\$509.17		
Penobscot County	348.45	857.62	

Clerks of Law Courts			
Cumberland County		442.97	
Expenses of Justices		712.36	2,273.73

TREASURER OF STATE

Salary and Clerk Hire			
Deputy Treasurer	\$57.69		
Clerk Hire	182.28	\$239.97	
General Office Expenses			
Telephone and Telegraph.....	\$48.07		
Stationery and Supplies	14.77		
Express	5.37		
Payment of Fees to Town			
Clerks	2.50		
Postage	4.84		
Premium on Bond of Clerk...	4.62		
Advertising Land Sale and			
Tax Act	7,340.87	7,421.04	7,661.01

TRUSTEES

Hospital Trustees			
Per Diem	\$195.00		
Expenses	161.14	356.14	
Juvenile Institutions			
Per Diem	\$65.00		
Expenses	42.75	107.75	
Normal Schools and Training			
School			
Per Diem	\$22.50		
Expenses	22.31	44.81	
University of Maine			
Expenses		180.38	
Tuberculosis Sanatoriums			
Per Diem	\$295.00		
Expenses	300.02	595.02	1,284.10

AUGUSTA STATE HOSPITAL

Personal Services		\$3,176.04	
Maintenance			
Sundry Expenses	\$11,710.22		
Renewals and Equipment.....	7,319.45		

STATE AUDITOR'S REPORT

153

Wearing Apparel	1,653.28		
Subsistence	4,855.46		
Amusement Trust Fund Ex- pense	270.50	25,808.91	28,984.95
		<hr/>	
BANGOR STATE HOSPITAL			
Personal Services.....		\$2,217.13	
Maintenance			
Sundry Expenses	\$3,292.42		
Renewals and Equipment.....	10,681.76		
Wearing Apparel	518.08		
Subsistence	1,872.44	16,364.70	18,581.83
		<hr/>	
BATH MILITARY AND NAVAL ORPHAN ASYLUM			
Personal Services		\$127.97	
Maintenance			
Sundry Expenses	\$542.05		
Renewals and Equipment.....	325.75		
Wearing Apparel	35.78		
Subsistence	261.74	1,165.32	1,293.29
		<hr/>	
MAINE SCHOOL FOR THE DEAF			
Personal Services		\$356.92	
Maintenance			
Sundry Expenses	\$147.27		
Renewals and Equipment.....	1,116.20		
Subsistence	100.59	1,364.06	1,720.98
		<hr/>	
MAINE SCHOOL FOR THE FEEBLE MINDED			
Personal Services		\$1,160.00	
Maintenance			
Sundry Expenses	\$882.34		
Renewals and Equipment.....	1,225.93		
Wearing Apparel	30.87		
Subsistence	894.11	3,033.25	
		<hr/>	
Power House and Equipment.....		5,688.80	
Dormitory and Equipment.....		52,098.40	
Congregate Dining Room and Equipment		19,606.41	
Laundry and Equipment		1,550.63	
New Building		1,215.02	84,352.51
		<hr/>	

MAINE STATE PRISON			
Personal Services		\$1,002.01	
Maintenance			
Sundry Expenses	\$1,453.19		
Renewals and Equipment.....	509.79		
Wearing Apparel	36.23		
Subsistence	392.93		
Manufacturing Account	4,721.42	7,113.56	
		<hr/>	
Retired Prison Officials		763.25	
New Cell Room		3,720.15	12,598.97
		<hr/>	
CENTRAL MAINE SANATORIUM			
Personal Services		\$738.46	
Maintenance			
Sundry Expenses	\$1,992.81		
Renewals and Equipment.....	2,144.27		
Subsistence	2,262.77		
Wearing Apparel	48.63	6,448.48	7,186.94
		<hr/>	
NORTHERN MAINE SANATORIUM			
Personal Services		\$295.46	
Maintenance			
Sundry Expenses	\$1,051.46		
Renewals and Equipment.....	2,369.39		
Subsistence	978.60	4,399.45	4,694.91
		<hr/>	
WESTERN MAINE SANATORIUM			
Personal Services		\$1,127.95	
Maintenance			
Sundry Expenses	\$1,430.21		
Renewals and Equipment.....	2,301.87		
Subsistence	2,077.02		
Men's Cottage	3,261.63		
Administration Building	450.32	9,521.05	10,649.00
		<hr/>	
STATE REFORMATORY FOR MEN			
Personal Services		\$364.60	
Maintenance			
Sundry Expenses	\$242.31		
Renewals and Equipment.....	442.11		
Wearing Apparel	8.73		
Subsistence	270.20	963.35	
		<hr/>	
Construction and Improvement of Buildings		4,521.19	

STATE AUDITOR'S REPORT

Engineering Expenses		5.92	
Compensation for Injuries		1,064.04	
Purchase and Repair of Real Estate		22.34	6,941.44
			<hr/>
STATE REFORMATORY FOR WOMEN			
Personal Services		\$353.99	
Maintenance			
Sundry Expenses	\$380.58		
Renewals and Equipment.....	391.78		
Wearing Apparel	69.16		
Subsistence	372.83	1,214.35	
			<hr/>
Industrial Equipment and Contingencies		798.54	
Furnishing New Cottage		81.85	2,448.73
			<hr/>
STATE SCHOOL FOR BOYS			
Personal Services		\$341.16	
Maintenance			
Sundry Expenses	\$1,060.39		
Renewals and Equipment.....	2,583.35		
Wearing Apparel	177.89		
Subsistence	1,166.20	4,987.83	
			<hr/>
Arthur R. Gould School.....		20.67	5,349.66
			<hr/>
STATE SCHOOL FOR GIRLS			
Personal Services		\$371.94	
Maintenance			
Sundry Expenses	\$752.19		
Renewals and Equipment.....	331.59		
Wearing Apparel	61.10		
Subsistence	349.75	1,494.63	
			<hr/>
Interest on Trust Funds			
Hopkins Fund	\$50.00		
Lane Fund	44.30	94.30	
			<hr/>
Maintenance, 1921			
Renewals and Equipment.....		1,401.84	3,362.71
			<hr/>
STATE HIGHWAY COMMISSION			
Madawaska - Edmundston Bridge, 1921		\$14,839.86	

North Yarmouth Academy Grant, 1921	290.92	
St. Leonard's Bridge, 1921.....	177.48	
Georgetown Road, 1921	3.85	15,312.11

WARRANTS OUTSTANDING

School and Mill Fund.....	\$138.51	
Common School Fund.....	166.01	304.52
Total 1922 Accounts.....		\$508,774.78

STATE TAX BY TOWNS AND TOTAL AMOUNT RECEIVED
BY TOWNS FROM STATE DURING FISCAL YEAR

JULY 1, 1922 TO JUNE 30, 1923

The following statement includes apportionments to Towns on account of State Aid Highway and Third Class Highway, which may not have all been paid to Towns during fiscal period of this report.

Where special resolves for Highways have been made for more than one Town, the expense has been divided equally between the Towns.

The amount shown as State Tax is the tax payable on or before December 1st, 1922.

	State Tax	Received from State
ABBOT		
Soldiers' Pensions		\$60.00
Equalization Fund		840.00
State School Fund		1,439.79
Third Class Highway		836.00
	\$1,514.65	\$3,175.79
ACTON		
Free Public Library		\$10.00
Equalization Fund		19.30
Aid to Mothers		22.50
State School Fund		1,603.82
Railroad and Telegraph Tax.....		9.13
State Aid Highway.....		708.89
Third Class Highway.....		1,067.80
	\$1,811.18	\$3,441.44
ADDISON		
Soldiers' Pensions		\$785.00
Aid to Mothers.....		120.00
Equalization Fund		644.00
Tax on Bank Stock.....		12.30
Damage by Dogs.....		25.00

STATE AUDITOR'S REPORT

157

State School Fund.....		2,240.87
State Aid Highway.....		708.89
	\$1,550.54	\$4,536.06
ALBANY		
Damage by Dogs.....		\$126.00
Equalization Fund.....		189.58
State School Fund.....		1,159.44
State Aid Highway.....		798.00
Third Class Highway.....		906.53
	\$1,223.48	\$3,179.55
ALBION		
Soldiers' Pensions		\$198.00
Aid to Mothers.....		114.50
Tax on Bank Stock.....		3.60
State School Fund.....		2,120.78
Railroad and Telegraph Tax.....		13.94
State Aid Highway.....		708.89
Third Class Highway.....		1,180.43
	\$2,888.75	\$4,340.14
ALEXANDER		
Tax on Bank Stock.....		\$2.64
Equalization Fund.....		127.94
Free High Schools.....		200.00
Damage by Dogs.....		10.50
State School Fund.....		973.27
State Aid Highway.....		798.00
Third Class Highway.....		465.12
	\$614.18	\$2,577.47
ALFRED		
Soldier's Pensions		\$165.00
Aid to Families of Soldiers.....		312.85
Free Public Libraries.....		25.00
Equalization Fund.....		200.00
Tax on Bank Stock.....		306.32
Damage by Dogs.....		216.00
State School Fund.....		1,588.09
Railroad and Telegraph Tax.....		39.74
State Aid Highway.....		708.89
Third Class Highway.....		497.95
	\$3,620.77	\$4,059.84

ALLAGASH PLT.

Interest on Lands Reserved.....	\$916.96
Bounty on Bears.....	5.00
State School Fund.....	1,056.62
State Aid Highway.....	399.00

\$3,180.32	\$2,377.58
------------	------------

ALNA

Tax on Bank Stock.....	\$41.96
State School Fund.....	1,491.74
State Aid Highway.....	399.00
Third Class Highway.....	333.79

\$1,286.86	\$2,266.49
------------	------------

ALTON

Soldiers' Pensions.....	\$165.00
State School Fund.....	501.08
State Aid Highway.....	798.00

\$731.26	\$1,464.08
----------	------------

AMHERST

Aid to Mothers.....	\$165.00
Equalization Fund.....	150.17
Tax on Bank Stock.....	11.25
Bounty on Bears.....	20.00
State School Fund.....	766.30
Railroad and Telegraph Tax.....	.98
State Aid Highway.....	798.00
Third Class Highway.....	131.25
Special Highway Resolve.....	203.56

\$481.20	\$2,246.51
----------	------------

AMITY

Equalization Fund.....	\$470.00
Bounty on Bears.....	10.00
State School Fund.....	1,009.94
State Aid Highway.....	798.00
Third Class Highway.....	281.66

\$838.17	\$2,569.60
----------	------------

ANDOVER

Soldiers' Pensions.....	\$147.00
Free Public Libraries.....	20.00
Tax on Bank Stock.....	54.16
Bounty on Bears.....	5.00
State School Fund.....	1,757.73

STATE AUDITOR'S REPORT

159

Railroad and Telegraph Tax.....	2.00	
State Aid Highway.....	708.89	
Third Class Highway.....	360.32	
Special Highway Resolve.....	1,250.00	
		<hr/>
	\$3,155.42	\$4,305.10
ANSON		
Soldiers' Pensions	\$558.00	
Equalization Fund.....	1,186.00	
Tax on Bank Stock.....	63.64	
Damage by Dogs.....	174.00	
Bounty on Bears.....	5.00	
State School Fund.....	5,992.07	
Railroad and Telegraph Tax.....	33.44	
State Aid Highway.....	812.52	
Third Class Highway.....	851.20	
		<hr/>
	\$6,446.44	\$9,675.87
APPLETON		
Soldiers' Pensions	\$297.00	
Aid to Mothers.....	120.00	
Equalization Fund.....	35.40	
Tax on Bank Stock.....	11.25	
State School Fund.....	1,983.31	
Railroad and Telegraph Tax.....	15.02	
State Aid Highway.....	399.00	
Third Class Highway.....	711.36	
		<hr/>
	\$1,651.27	\$3,572.34
ARGYLE		
Equalization Fund.....	\$173.00	
State School Fund.....	365.23	
State Aid Highway.....	798.00	
Third Class Highway.....	127.68	
		<hr/>
	\$551.97	\$1,463.91
ARROWSIC		
Aid to Mothers.....	\$68.25	
Equalization Fund.....	38.50	
State School Fund.....	432.18	
State Aid Highway.....	798.00	
Third Class Highway.....	111.64	
		<hr/>
	\$488.28	\$1,448.57
ASHLAND		
Support of Paupers.....	\$834.72	
Aid to Mothers.....	393.17	

Physical Education	440.00
Equalization Fund.....	1,638.02
Industrial Education.....	733.32
Bounty on Bears.....	5.00
Damage by Dogs.....	57.00
Tax on Bank Stock.....	786.65
State School Fund.....	6,589.54
State Aid Highway.....	732.00
Third Class Highway.....	558.22

\$6,197.44 \$12,767.64

ATHENS

Soldiers' Pensions	\$411.00
Equalization Fund.....	273.00
Tax on Bank Stock.....	32.20
Damage by Dogs.....	151.50
State School Fund.....	1,873.23
Railroad and Telegraph Tax.....	1.77
State Aid Highway.....	708.89
Third Class Highway.....	1,135.90
Special Highway Resolve.....	882.47

\$2,276.62 \$5,469.96

ATKINSON

Soldiers' Pensions	\$36.00
Support of Paupers.....	209.45
Equalization Fund.....	108.00
State School Fund.....	1,204.65
State Aid Highway.....	708.89
Third Class Highway.....	595.08

\$1,553.40 \$2,862.07

AUBURN

Soldiers' Pensions	\$3,963.00
Support of Paupers.....	978.31
Burial Expenses of Soldiers, etc.....	700.00
Aid to Mothers.....	370.00
Aid to Families of Soldiers.....	208.57
Free Public Libraries.....	500.00
Industrial Education.....	3,091.65
Physical Education.....	1,600.00
Damage by Dogs.....	100.00
Tax on Bank Stock.....	6,105.83
State School Fund.....	32,162.60
Railroad and Telegraph Tax.....	2,138.25

STATE AUDITOR'S REPORT

161

State Aid Highway.....	13,472.22	
Third Class Highway.....	2,081.61	
		<hr/>
	\$93,495.99	\$67,472.04
 AUGUSTA		
Soldiers' Pensions.....	\$3,009.00	
Support of Paupers.....	2,049.48	
Burial Expenses of Soldiers, etc.....	800.00	
Aid to Mothers.....	2,351.75	
Free Public Libraries.....	100.00	
Vocational Education.....	1,015.66	
Physical Education.....	1,600.00	
Federal Vocational Education.....	365.00	
Rent of Armory.....	382.50	
Industrial Education.....	2,688.32	
Tax on Bank Stock.....	9,666.13	
Equalization Fund.....	100.00	
Damage by Dogs.....	45.00	
State School Fund.....	25,398.55	
Railroad and Telegraph Tax.....	11,295.09	
State Aid Highway.....	3,298.45	
Third Class Highway.....	1,188.80	
		<hr/>
	\$65,193.35	\$65,353.73
 AURORA		
Equalization Fund.....	\$3.14	
Tax on Bank Stock.....	27.75	
Bounty on Bears.....	30.00	
State School Fund.....	251.99	
Railroad and Telegraph Tax.....	10.80	
State Aid Highway.....	798.00	
Third Class Highway.....	220.25	
		<hr/>
	\$431.94	\$1,341.93
 AVON		
Aid to Mothers.....	\$55.00	
Equalization Fund.....	9.02	
Tax on Bank Stock.....	22.56	
Damage by Dogs.....	24.00	
State School Fund.....	1,134.76	
Railroad and Telegraph Tax.....	2.19	
Third Class Highway.....	626.70	
		<hr/>
	\$1,354.09	\$1,874.23

STATE AUDITOR'S REPORT

BAILEYVILLE

Soldiers' Pensions	\$36.00	
Free Public Libraries	45.00	
Aid to Mothers	1,666.00	
Equalization Fund	798.22	
Industrial Education	800.00	
State School Fund	7,657.66	
State Aid Highway	780.00	
		<hr/>
	\$13,626.76	\$11,782.88

BALDWIN

Soldiers' Pensions	\$165.00	
Free High Schools	90.00	
Tax on Bank Stock	15.00	
State School Fund	2,000.10	
Railroad and Telegraph Tax	11.11	
State Aid Highway	798.00	
Special Highway Resolve	1,600.00	
		<hr/>
	\$4,980.01	\$4,679.21

BANCROFT

Aid to Mothers	\$144.00	
Free High Schools	256.67	
Tax on Bank Stock	4.39	
Damage by Dogs	40.00	
State School Fund	905.01	
State Aid Highway	1,515.20	
Third Class Highway	356.97	
Special Highway Resolve	1,000.00	
		<hr/>
	\$535.33	\$4,222.24

BANGOR

Soldiers' Pensions	\$5,271.00	
Support of Paupers	8,330.04	
Burial Expenses of Soldiers, etc.	260.00	
Aid to Mothers	2,857.08	
Free Public Libraries	500.00	
Armory Rental	382.50	
Damage by Dogs	303.75	
Industrial Education	3,566.66	
Vocational Education	1,203.33	
Federal Vocational Education	450.00	
Tax on Bank Stock	27,725.11	
State School Fund	48,220.41	
Railroad and Telegraph Tax	36,964.00	
Third Class Highway	975.03	
		<hr/>
	\$166,552.38	\$137,008.91

STATE AUDITOR'S REPORT

163

BAR HARBOR

Soldiers' Pensions	\$429.00
Support of Paupers.....	1,519.81
Aid to Mothers.....	789.00
Aid to Families of Soldiers.....	459.00
Free Public Libraries.....	50.00
Equalization Fund.....	96.88
Tax on Bank Stock.....	2,496.82
Industrial Education.....	1,728.01
State School Fund.....	8,878.27
State Aid Highway.....	1,732.00
Third Class Highway.....	820.45

\$41,389.37	\$18,999.33
-------------	-------------

BARING

Soldiers' Pensions	\$168.00
Equalization Fund.....	150.00
Tax on Bank Stock.....	21.60
State School Fund.....	731.06
Railroad and Telegraph Tax.....	127.89
State Aid Highway.....	798.00

\$913.89	\$1,996.55
----------	------------

BARNARD PLT.

State School Fund.....	\$278.67
Third Class Highway.....	73.57

\$544.90	\$352.24
----------	----------

BATH

Soldiers' Pensions	\$2,616.00
Support of Paupers.....	944.03
Aid to Mothers.....	621.00
Burial Expenses of Soldiers, Widows, etc	255.00
Aid to Families of Soldiers.....	286.78
Free Public Libraries.....	286.00
Tax on Bank Stock.....	9,724.98
Industrial Education.....	3,098.64
Vocational Education.....	180.75
Federal Vocational Education.....	341.25
Physical Education	800.00
State School Fund.....	20,080.34
Railroad and Telegraph Tax.....	3,673.45
State Aid Highway.....	2,476.11

\$72,905.38	\$45,384.33
-------------	-------------

STATE AUDITOR'S REPORT

BEDDINGTON

Soldiers' Pensions	\$30.00
Equalization Fund.....	16.95
Bounty on Bears.....	60.00
State School Fund.....	151.17
Railroad and Telegraph Tax.....	.07
State Aid Highway.....	399.00
Third Class Highway.....	104.58

\$241.41 \$761.77

BELFAST

Soldiers' Pensions	\$2,448.00
Support of Paupers.....	252.18
Burial Expenses of Soldiers, etc.....	200.00
Insane State Beneficiaries.....	52.98
Aid to Mothers.....	530.17
Free Public Libraries.....	143.00
Rent of Armory.....	340.00
Tax on Bank Stock.....	1,894.99
State School Fund.....	10,148.36
Railroad and Telegraph Tax.....	5,035.37
State Aid Highway.....	1,333.00

\$20,763.34 \$22,378.05

BELGRADE

Soldiers' Pensions	\$81.00
Burial Expenses of Soldiers, etc.....	100.00
Tax on Bank Stock.....	12.42
State School Fund.....	2,189.36
Railroad and Telegraph Tax.....	21.12
State Aid Highway.....	708.89
Third Class Highway.....	828.17
Special Highway Resolve.....	2,066.83

\$4,316.53 \$6,007.79

BELMONT

Soldiers' Pensions	\$150.00
Aid to Families of Soldiers.....	286.79
Equalization Fund.....	244.00
State School Fund.....	587.98
Railroad and Telegraph Tax.....	12.44
State Aid Highway.....	798.00
Third Class Highway.....	276.64

\$710.82 \$2,355.85

STATE AUDITOR'S REPORT

165

BENEDICTA

Equalization Fund.....	\$100.00	
Free High Schools.....	240.00	
Tax on Bank Stock.....	9.26	
State School Fund.....	1,050.26	
State Aid Highway.....	1,515.20	
		<hr/>
	\$897.47	\$2,914.72

BENTON

Soldiers' Pensions.....	\$366.00	
Support of Paupers.....	246.92	
Physical Education.....	150.00	
Tax on Bank Stock.....	66.16	
State School Fund.....	3,030.22	
State Aid Highway.....	1,306.56	
Third Class Highway.....	472.42	
		<hr/>
	\$4,206.54	\$5,638.28

BERWICK

Soldiers' Pensions.....	\$156.00	
Equalization Fund.....	447.78	
Industrial Education.....	666.64	
Tax on Bank Stock.....	159.74	
State School Fund.....	4,628.03	
Railroad and Telegraph Tax.....	35.02	
State Aid Highway.....	827.16	
Third Class Highway.....	649.12	
Special Highway Resolve.....	517.06	
		<hr/>
	\$7,447.10	\$8,086.55

BETHEL

Soldiers' Pensions.....	\$333.00	
Support of Paupers.....	1,180.54	
Insane State Beneficiaries.....	83.25	
Free Public Library.....	30.00	
Armory Rental.....	340.00	
Equalization Fund.....	5.13	
Tax on Bank Stock.....	880.97	
Damage by Dogs.....	18.00	
State School Fund.....	4,035.95	
Railroad and Telegraph Tax.....	159.53	
State Aid Highway.....	752.58	
Third Class Highway.....	1,096.98	
		<hr/>
	\$7,696.03	\$8,915.93

STATE AUDITOR'S REPORT

BIDDEFORD

Soldiers' Pensions	\$1,335.00
Support of Paupers.....	3,434.21
Aid to Mothers.....	845.00
Aid to Families of Soldiers.....	95.86
Free Public Library.....	350.00
Armory Rental	340.00
Equalization Fund.....	6.64
Industrial Education.....	3,075.31
Tax on Bank Stock.....	2,821.82
State School Fund.....	28,005.79
Railroad and Telegraph Tax.....	529.90
State Aid Highway.....	4,736.45

\$67,411.07 \$45,575.98

BIGELOW PLT.

State School Fund.....	\$172.67
Interest on Lands Reserved.....	207.15
State Aid Highway.....	798.00
Third Class Highway.....	99.64

\$468.05 \$1,277.46

BINGHAM

Soldiers' Pensions	\$357.00
Equalization Fund.....	520.20
Tax on Bank Stock.....	36.04
State School Fund.....	3,001.88
Railroad and Telegraph Tax.....	42.02
State Aid Highway.....	708.89
Third Class Highway.....	573.00

\$5,682.11 \$5,239.03

BLAINE

Soldiers' Pensions	\$228.00
Support of Paupers.....	785.91
Equalization Fund.....	627.00
Tax on Bank Stock.....	33.67
Damage by Dogs.....	34.50
State School Fund.....	3,041.17
Railroad and Telegraph Tax.....	1.10
State Aid Highway.....	708.89

\$3,130.82 \$5,460.24

BLANCHARD

Bounty on Bears.....	\$5.00
State School Fund.....	232.09

STATE AUDITOR'S REPORT

167

Support of Paupers.....		366.97
State Aid Highway.....		798.00
Third Class Highway.....		132.39
	\$929.30	\$1,534.45
BLUEHILL		
Soldiers' Pensions		\$633.00
Burial Expenses of Soldiers, etc.....		294.00
Aid to Mothers.....		465.50
Equalization Fund.....		6.16
Tax on Bank Stock.....		180.24
State School Fund.....		4,007.67
Railroad and Telegraph Tax.....		66.27
State Aid Highway.....		798.00
Third Class Highway.....		607.24
Special Aid Highway.....		1,183.73
	\$5,611.58	\$8,241.81
BOOTHBAY		
Soldiers' Pensions		\$135.00
Support of Paupers.....		42.50
Aid to Mothers.....		562.00
Equalization Fund.....		3.62
Tax on Bank Stock.....		25.04
State School Fund.....		3,888.49
Railroad and Telegraph Tax.....		64.87
State Aid Highway.....		798.00
Third Class Highway.....		762.43
	\$4,841.81	\$6,281.95
BOOTHBAY HARBOR		
Soldiers' Pensions		\$324.00
Support of Paupers.....		100.88
Aid to Families of Soldiers.....		286.00
Free Public Library.....		50.00
Aid to Mothers.....		828.50
Tax on Bank Stock.....		529.17
State School Fund.....		4,422.05
Railroad and Telegraph Tax.....		93.52
State Aid Highway.....		864.00
Third Class Highway.....		188.94
	\$10,078.52	\$7,687.06
BOWDOIN		
Soldiers' Pensions		\$345.00
Support of Paupers.....		783.47

STATE AUDITOR'S REPORT

Equalization Fund.....	216.79	
Tax on Bank Stock.....	4.97	
Damage by Dogs.....	15.00	
State School Fund.....	2,358.42	
State Aid Highway.....	708.89	
Third Class Highway.....	1,277.40	
		<hr/>
	\$2,287.13	\$5,709.94
 BOWDOINHAM		
Soldiers' Pensions	\$453.00	
Tax on Bank Stock.....	130.70	
State School Fund.....	1,958.76	
Railroad and Telegraph Tax.....	82.51	
State Aid Highway.....	708.89	
Third Class Highway.....	819.58	
		<hr/>
	\$4,117.62	\$4,153.44
 BOWERBANK PLT.		
Equalization Fund.....	\$10.94	
Bounty on Bears.....	10.00	
State Aid Highway.....	798.00	
State School Fund.....	116.19	
		<hr/>
	\$647.24	\$935.13
 BRADFORD		
Soldiers' Pensions	\$306.00	
Aid to Mothers.....	297.50	
Free Public Library.....	5.00	
Equalization Fund.....	248.00	
Damage by Dogs.....	15.00	
State School Fund.....	1,372.79	
State Aid Highway.....	708.89	
Third Class Highway.....	575.02	
		<hr/>
	\$2,110.66	\$3,528.20
 BRADLEY		
Soldiers' Pensions	\$276.00	
Bounty on Bears.....	10.00	
State School Fund.....	2,106.53	
Railroad and Telegraph Tax.....	89.66	
State Aid Highway.....	708.89	
		<hr/>
	\$1,915.25	\$3,191.08

STATE AUDITOR'S REPORT

169

BREMEN

Support of Paupers.....	\$81.00	
Tax on Bank Stock.....	17.14	
State School Fund.....	1,091.24	
State Aid Highway.....	798.00	
Third Class Highway.....	389.88	
		<hr/>
	\$1,103.88	\$2,377.26

BREWER

Soldiers' Pensions.....	\$1,413.00	
Support of Paupers.....	195.26	
Free Public Library.....	120.00	
Aid to Mothers.....	1,126.50	
Industrial Education.....	1,553.33	
Physical Education.....	650.00	
Damage by Dogs.....	8.00	
Tax on Bank Stock.....	780.00	
State School Fund.....	13,460.20	
Railroad and Telegraph Tax.....	284.79	
State Aid Highway.....	1,466.00	
		<hr/>
	\$24,894.93	\$21,057.08

BRIDGEWATER

Soldiers' Pensions.....	\$180.00	
Equalization Fund.....	420.00	
Tax on Bank Stock.....	94.51	
State School Fund.....	3,218.10	
Railroad and Telegraph Tax.....	9.68	
State Aid Highway.....	708.89	
		<hr/>
	\$3,852.36	\$4,631.18

BRIDGTON

Soldiers' Pensions.....	\$342.00	
Support of Paupers.....	337.60	
Aid to Mothers.....	108.00	
Industrial Education.....	656.65	
Equalization Fund.....	10.71	
Damage by Dogs.....	18.00	
Tax on Bank Stock.....	933.01	
State School Fund.....	5,912.41	
Railroad and Telegraph Tax.....	87.67	
State Aid Highway.....	930.00	
Third Class Highway.....	1,229.98	
		<hr/>
	\$11,585.66	\$10,566.03

STATE AUDITOR'S REPORT

BRIGHTON PLT.

Tax on Bank Stock.....	\$3.75
State School Fund.....	551.89
Railroad and Telegraph Tax.....	.17
State Aid Highway.....	798.00
Third Class Highway.....	744.04

\$891.07	\$2,097.85
----------	------------

BRISTOL

Soldiers' Pensions.....	\$147.00
Support of Paupers.....	195.00
Aid to Mothers.....	182.00
Equalization Fund.....	10.05
Tax on Bank Stock.....	64.63
State School Fund.....	3,442.37
Railroad and Telegraph Tax.....	82.55
State Aid Highway.....	798.00
Third Class Highway.....	841.32

\$4,829.48	\$5,762.92
------------	------------

BROOKLIN

Soldiers' Pensions.....	\$51.00
Aid to Mothers.....	90.00
Tax on Bank Stock.....	295.14
State School Fund.....	1,923.67
Railroad and Telegraph Tax.....	4.56
State Aid Highway.....	708.89
Third Class Highway.....	319.20

\$2,147.02	\$3,392.46
------------	------------

BROOKS

Soldiers' Pensions.....	\$195.00
Vocational Education.....	186.66
Federal Vocational Education.....	560.00
Equalization Fund.....	160.00
Damage by Dogs.....	32.50
Tax on Bank Stock.....	98.72
State School Fund.....	1,583.88
Railroad and Telegraph Tax.....	159.71
State Aid Highway.....	708.89
Third Class Highway.....	445.59

\$2,457.61	\$4,130.95
------------	------------

BROOKSVILLE

Soldiers' Pensions.....	\$48.00
Aid to Mothers.....	108.00

STATE AUDITOR'S REPORT

171

Tax on Bank Stock.....	8.35	
Damage by Dogs.....	15.00	
State School Fund.....	2,704.40	
Railroad and Telegraph Tax.....	3.16	
State Aid Highway.....	708.89	
Third Class Highway.....	629.89	
		<hr/>
	\$1,874.73	\$4,225.69
BROOKTON		
Soldiers' Pensions.....	\$78.00	
Equalization Fund.....	37.50	
Tax on Bank Stock.....	16.10	
State School Fund.....	611.64	
State Aid Highway.....	798.00	
		<hr/>
	\$707.90	\$1,541.24
BROWNFIELD		
Soldiers' Pensions.....	\$231.00	
Physical Education.....	75.00	
Equalization Fund.....	386.00	
Damage by Dogs.....	47.00	
Tax on Bank Stock.....	6.00	
State School Fund.....	1,783.33	
Railroad and Telegraph Tax.....	1.61	
State Aid Highway.....	708.89	
Third Class Highway.....	824.90	
		<hr/>
	\$2,473.07	\$4,063.73
BROWNVILLE		
Soldiers' Pensions.....	\$54.00	
Support of Paupers.....	583.65	
Aid to Mothers.....	27.00	
Equalization Fund.....	1,000.00	
Bounty on Bears.....	20.00	
Tax on Bank Stock.....	135.03	
State School Fund.....	4,919.34	
Railroad and Telegraph Tax.....	83.42	
State Aid Highway.....	708.89	
Third Class Highway.....	277.40	
		<hr/>
	\$5,463.93	\$7,808.73
BRUNSWICK		
Soldiers' Pensions.....	\$1,695.00	
Burial Expenses of Soldiers, etc.....	100.00	
Aid to Families of Soldiers.....	808.21	
Free Public Library.....	180.00	

STATE AUDITOR'S REPORT

Aid to Mothers.....	269.00	
Industrial Education.....	1,088.88	
Armory Rental	212.50	
Damage by Dogs.....	135.00	
Tax on Bank Stock.....	4,626.08	
State School Fund.....	13,233.73	
State Aid Highway.....	1,333.00	
Railroad and Telegraph Tax.....	969.15	
Third Class Highway.....	871.11	
		<hr/>
	\$29,786.58	\$25,521.66
BUCKFIELD		
Support of Paupers.....	\$376.75	
Free Public Library.....	30.00	
Tax on Bank Stock.....	357.35	
State School Fund.....	2,110.92	
Railroad and Telegraph Tax.....	38.68	
State Aid Highway.....	708.89	
Third Class Highway.....	914.43	
		<hr/>
	\$3,634.95	\$4,537.02
BUCKSPORT		
Soldiers' Pensions	\$1,143.00	
Burial Expenses of Soldiers, etc.....	100.00	
Aid to Families of Soldiers.....	208.00	
Aid to Mothers.....	99.00	
Equalization Fund.....	480.00	
Tax on Bank Stock.....	210.68	
State School Fund.....	4,325.79	
Railroad and Telegraph Tax.....	330.18	
State Aid Highway.....	798.00	
Third Class Highway.....	789.41	
		<hr/>
	\$5,527.93	\$8,484.06
BURLINGTON		
Bounty on Bears.....	\$30.00	
State School Fund.....	877.64	
State Aid Highway.....	399.00	
Third Class Highway.....	266.00	
		<hr/>
	\$1,270.11	\$1,572.64
BURNHAM		
Soldiers' Pensions	\$285.00	
Support of Paupers.....	436.89	
Aid to Mothers.....	300.00	
Equalization Fund.....	13.04	

STATE AUDITOR'S REPORT

173

Tax on Bank Stock.....	16.12	
State School Fund.....	2,068.17	
Railroad and Telegraph Tax.....	16.80	
State Aid Highway.....	708.89	
Third Class Highway.....	663.94	
		<hr/>
	\$1,831.50	\$4,508.85
BUXTON		
Soldiers' Pensions	\$729.00	
Aid to Mothers.....	387.17	
Damage by Dogs.....	82.50	
Tax on Bank Stock.....	248.17	
State School Fund.....	3,578.94	
Railroad and Telegraph Tax.....	23.59	
State Aid Highway.....	853.86	
Third Class Highway.....	1,004.80	
		<hr/>
	\$8,439.71	\$6,908.03
BYRON		
State School Fund.....	\$366.57	
State Aid Highway.....	798.00	
Third Class Highway.....	442.62	
		<hr/>
	\$1,121.17	\$1,607.19
CALAIS		
Soldiers' Pensions	\$2,771.00	
Aid to Families of Soldiers.....	78.28	
Aid to Mothers.....	864.00	
Free Public Library.....	136.40	
Industrial Education.....	1,533.32	
Physical Education	300.00	
Damage by Dogs.....	10.00	
Tax on Bank Stock.....	1,570.19	
State School Fund.....	13,154.00	
Railroad and Telegraph Tax.....	1,187.14	
State Aid Highway.....	1,541.75	
Special Highway Resolve.....	3,000.00	
		<hr/>
	\$18,854.32	\$26,146.08
CAMBRIDGE		
Support of Paupers	\$418.86	
Tax on Bank Stock.....	4.61	
State School Fund.....	1,039.56	
Railroad and Telegraph Tax.....	17.38	
State Aid Highway.....	798.00	

STATE AUDITOR'S REPORT

Third Class Highway.....		470.82
Special Highway Resolve.....		1,209.81
		<hr/>
	\$1,040.26	\$3,959.04
CAMDEN		
Soldiers' Pensions.....		\$1,251.00
Free Public Library.....		80.00
Aid to Mothers.....		97.50
Industrial Education.....		1,750.00
Physical Education.....		150.00
Armory Rental.....		340.00
Tax on Bank Stock.....		1,151.92
State School Fund.....		5,320.21
Railroad and Telegraph Tax.....		117.85
State Aid Highway.....		1,333.00
Third Class Highway.....		574.56
Special Highway Resolve.....		106.26
		<hr/>
	\$17,890.63	\$12,272.30
CANAAN		
Soldiers' Pensions.....		\$405.00
Free Public Libraries.....		16.10
Burial Expenses of Soldiers, etc.....		54.00
Equalization Fund.....		504.00
State School Fund.....		2,026.19
Railroad and Telegraph Tax.....		9.98
State Aid Highway.....		708.89
Third Class Highway.....		678.76
		<hr/>
	\$2,232.14	\$4,402.92
CANTON		
Soldiers' Pensions.....		\$360.00
Support of Paupers.....		150.10
Aid to Mothers.....		38.00
Equalization Fund.....		1,017.07
State School Fund.....		1,642.14
Railroad and Telegraph Tax.....		21.37
State Aid Highway.....		708.89
Third Class Highway.....		705.88
		<hr/>
	\$2,584.69	\$4,643.45
CAPE ELIZABETH		
Soldiers' Pensions.....		\$24.00
Free Public Library.....		25.00
Tax on Bank Stock.....		359.13
State School Fund.....		2,936.30

STATE AUDITOR'S REPORT

175

Railroad and Telegraph Tax.....		92.38
State Aid Highway.....		4,576.62
	\$12,593.10	\$8,013.43
CARATUNK PLT.		
Soldiers' Pensions.....		\$18.00
Interest on Lands Reserved.....		813.03
State School Fund.....		547.42
Railroad and Telegraph Tax.....		14.60
State Aid Highway.....		708.89
Third Class Highway.....		115.60
	\$1,649.90	\$2,217.54
CARIBOU		
Soldiers' Pensions.....		\$351.00
Support of Paupers.....		1,450.50
Free Public Library.....		199.99
Aid to Mothers.....		1,341.67
Vocational Education.....		157.14
Federal Vocational Education.....		357.14
Armory Rental.....		311.67
Equalization Fund.....		1,827.00
Damage by Dogs.....		24.00
Tax on Bank Stock.....		2,834.20
State School Fund.....		15,464.96
Railroad and Telegraph Tax.....		17.14
State Aid Highway.....		1,330.00
	\$22,347.71	\$25,666.41
CARMEL		
Soldiers' Pensions.....		\$468.00
Burial Expenses of Soldiers, etc.....		100.00
Equalization Fund.....		387.94
Damage by Dogs.....		30.00
Tax on Bank Stock.....		55.31
State School Fund.....		2,126.68
Railroad and Telegraph Tax.....		4.28
State Aid Highway.....		708.89
Third Class Highway.....		499.99
Special Highway Resolve.....		746.87
	\$2,653.27	\$5,127.96
CARROLL		
Soldiers' Pensions.....		\$105.00
Equalization Fund.....		305.52
Damage by Dogs.....		174.00

STATE AUDITOR'S REPORT

State School Fund.....		1,703.89
Railroad and Telegraph Tax.....		.94
State Aid Highway.....		1,515.20
Third Class Highway.....		376.20
	\$1,126.05	\$4,180.75
CARTHAGE		
Equalization Fund.....		\$7.01
Damage by Dogs.....		171.00
State School Fund.....		695.95
Railroad and Telegraph Tax.....		2.29
State Aid Highway.....		798.00
Third Class Highway.....		458.47
	\$1,194.90	\$2,132.72
CARY PLT.		
Equalization Fund.....		\$304.00
Interest on Lands Reserved.....		112.94
Damage by Dogs.....		36.00
State School Fund.....		1,062.81
State Aid Highway.....		1,515.20
Third Class Highway.....		331.97
	\$472.67	\$3,362.92
CASCO		
Soldiers' Pensions.....		\$48.00
Equalization Fund.....		328.32
State School Fund.....		1,695.33
State Aid Highway.....		708.89
Third Class Highway.....		654.21
	\$2,539.71	\$3,434.75
CASTINE		
Soldiers' Pensions.....		\$459.00
Support of Paupers.....		415.87
Free Public Library.....		50.30
Tax on Bank Stock.....		61.70
State School Fund.....		1,688.58
Railroad and Telegraph Tax.....		62.22
State Aid Highway.....		708.89
Third Class Highway.....		133.76
	\$3,731.70	\$3,580.32
CASTLE HILL		
Industrial Education.....		\$80.50
Equalization Fund.....		446.00

STATE AUDITOR'S REPORT

177

Damage by Dogs.....	7.50	
State School Fund.....	2,218.60	
Aid to Mothers.....	24.00	
State Aid Highway.....	708.89	
Third Class Highway.....	305.52	
		<hr/>
	\$1,632.68	\$3,791.01
CASWELL PLT.		
Equalization Fund.....	\$145.00	
Interest on Lands Reserved.....	37.82	
Bounty on Bears.....	15.00	
Tax on Bank Stock.....	117.13	
State School Fund.....	1,338.55	
State Aid Highway.....	798.00	
		<hr/>
	\$1,086.00	\$2,451.50
CENTERVILLE		
Bounty on Bears.....	\$185.00	
State School Fund.....	257.94	
State Aid Highway.....	798.00	
		<hr/>
	\$649.49	\$1,240.94
CHAPMAN		
Support of Paupers.....	\$89.31	
Aid to Mothers.....	410.00	
Industrial Education.....	86.33	
Equalization Fund.....	320.00	
State School Fund.....	2,018.06	
State Aid Highway.....	798.00	
		<hr/>
	\$1,184.56	\$3,721.70
CHARLESTON		
Support of paupers.....	\$112.35	
Aid to Mothers.....	320.10	
Equalization Fund.....	322.00	
Damage by Dogs.....	100.00	
Tax on Bank Stock.....	2.25	
State School Fund.....	1,586.72	
Railroad and Telegraph Tax.....	13.14	
State Aid Highway.....	708.89	
Third Class Highway.....	713.18	
		<hr/>
	\$2,631.05	\$3,878.63
CHARLOTTE		
Equalization Fund.....	\$413.81	
Damage by Dogs.....	102.50	

STATE AUDITOR'S REPORT

State School Fund.....	1,012.88	
State Aid Highway.....	798.00	
Third Class Highway.....	224.52	
		<hr/>
	\$700.58	\$2,551.71
CHELSEA		
Soldiers' Pensions.....	\$255.00	
Support of Paupers.....	769.81	
Burial Expenses of Soldiers, etc.....	100.00	
Equalization Fund.....	5.37	
State School Fund.....	2,142.03	
State Aid Highway.....	708.89	
Third Class Highway.....	470.59	
		<hr/>
	\$1,594.35	\$4,451.69
CHERRYFIELD		
Soldiers' Pensions.....	\$738.00	
Support of Paupers.....	356.26	
Free Public Library.....	5.00	
Aid to Mothers.....	322.00	
Equalization Fund.....	926.00	
Bounty on Bears.....	15.00	
Tax on Bank Stock.....	201.98	
State School Fund.....	2,882.08	
Railroad and Telegraph Tax.....	120.00	
State Aid Highway.....	708.89	
Third Class Highway.....	363.36	
		<hr/>
	\$2,925.31	\$6,638.57
CHESTER		
Aid to Mothers.....	\$144.00	
Equalization Fund.....	80.00	
State School Fund.....	661.79	
Railroad and Telegraph Tax.....	9.50	
State Aid Highway.....	798.00	
Third Class Highway.....	402.04	
		<hr/>
	\$660.71	\$2,095.33
CHESTERVILLE		
Soldiers' Pensions.....	\$135.00	
Damage by Dogs.....	295.50	
Tax on Bank Stock.....	16.33	
State School Fund.....	1,804.52	
Railroad and Telegraph Tax.....	4.64	

STATE AUDITOR'S REPORT

179

State Aid Highway.....	708.89	
Third Class Highway.....	613.40	
		<hr/>
	\$2,342.69	\$3,578.28
CHESUNCOOK PLT.		
Bounty on Bears.....	\$10.00	
Interest on Lands Reserved.....	22.80	
		<hr/>
	\$751.93	\$32.80
CHINA		
Soldiers' Pensions	\$30.00	
Burial Expenses of Soldiers, etc.....	100.00	
Aid to Mothers.....	72.00	
Tax on Bank Stock.....	14.25	
State School Fund.....	2,630.58	
Railroad and Telegraph Tax.....	136.95	
State Aid Highway.....	1,155.47	
Third Class Highway.....	1,386.16	
		<hr/>
	\$4,344.19	\$5,525.41
CLIFTON		
Soldiers' Pensions	\$99.00	
Equalization Fund.....	42.00	
Damage by Dogs.....	40.50	
Bounty on Bears.....	20.00	
State School Fund.....	408.77	
State Aid Highway.....	798.00	
Third Class Highway.....	212.80	
Special Highway Resolve.....	203.56	
		<hr/>
	\$573.87	\$1,824.63
CLINTON		
Soldiers' Pensions	\$312.00	
Support of Paupers	1,369.60	
Burial Expenses of Soldiers, etc.....	100.00	
Free Public Library.....	35.00	
Aid to Mothers.....	63.00	
Equalization Fund.....	527.22	
Damage by Dogs.....	64.50	
Tax on Bank Stock.....	124.55	
State School Fund.....	3,095.56	
Railroad and Telegraph Tax.....	15.18	
State Aid Highway.....	708.89	
Third Class Highway.....	780.90	
		<hr/>
	\$4,129.17	\$7,196.40

STATE AUDITOR'S REPORT

CODYVILLE PLT.

Bounty on Bears.....	\$20.00
Interest on Lands Reserved.....	62.80
State School Fund.....	241.59

\$704.11 \$324.39

COLUMBIA

Soldiers' Pensions.....	\$168.00
Aid to Mothers.....	300.00
Equalization Fund.....	177.28
Bounty on Bears.....	80.00
Tax on Bank Stock.....	3.02
State School Fund.....	1,326.66
Railroad and Telegraph Tax.....	9.09
State Aid Highway.....	798.00
Third Class Highway.....	390.34

\$1,113.75 \$3,252.39

COLUMBIA FALLS

Soldiers' Pensions.....	\$156.00
Aid to Mothers.....	278.50
Equalization Fund.....	519.00
Bounty on Bears.....	10.00
Tax on Bank Stock.....	3.02
State School Fund.....	1,870.83
State Aid Highway.....	399.00

\$1,483.23 \$3,236.35

CONCORD

Soldiers' Pensions.....	\$36.00
Support of Paupers.....	969.58
Aid to Mothers.....	144.00
Equalization Fund.....	36.00
Damage by Dogs.....	54.00
State School Fund.....	540.63
State Aid Highway.....	798.00
Third Class Highway.....	611.80

\$1,040.14 \$3,190.01

CONNOR

Support of Paupers.....	\$200.00
Soldiers' Pensions.....	42.00
Aid to Families of Soldiers.....	363.00
Interest on Trust Funds.....	7.05
Equalization Fund.....	125.00
State School Fund.....	1,380.55

STATE AUDITOR'S REPORT

181

State Aid Highway.....		266.00
Third Class Highway.....		324.90
	\$1,187.81	\$2,708.50
COOPER		
Soldiers' Pensions		\$24.00
Equalization Fund.....		58.70
Bounty on Bears.....		10.00
State School Fund.....		512.80
State Aid Highway.....		532.00
Third Class Highway.....		293.06
	\$606.69	\$1,430.56
COPLIN PLT.		
Equalization Fund.....		\$7.00
Interest on Trust Funds.....		566.17
State School Fund.....		405.13
State Aid Highway.....		798.00
Third Class Highway.....		105.34
	\$859.56	\$1,881.64
CORINNA		
Soldiers' Pensions		\$285.00
Free Public Library.....		5.00
Equalization Fund.....		391.00
Damage by Dogs.....		195.00
Tax on Bank Stock.....		316.40
State School Fund.....		3,293.26
Railroad and Telegraph Tax.....		113.68
State Aid Highway.....		798.00
Third Class Highway.....		1,020.68
	\$5,445.14	\$6,418.02
CORINTH		
Soldiers' Pensions		\$228.00
Support of Paupers		730.00
Equalization Fund.....		260.00
Tax on Bank Stock.....		130.12
State School Fund.....		1,880.39
Railroad and Telegraph Tax.....		26.06
State Aid Highway.....		708.89
	\$3,486.82	\$3,963.46
CORNISH		
Soldiers' Pensions		\$282.00
Burial Expenses of Soldiers, etc.....		100.00

STATE AUDITOR'S REPORT

Aid to Mothers.....	168.00	
Industrial Education.....	432.00	
Equalization Fund.....	276.55	
Tax on Bank Stock.....	176.37	
State School Fund.....	1,476.80	
Railroad and Telegraph Tax.....	43.86	
State Aid Highway.....	708.89	
Third Class Highway.....	523.49	
Special Highway Resolve.....	65.15	
	<hr/>	
	\$2,901.84	\$4,253.11
CORNVILLE		
Equalization Fund.....	\$8.78	
Damage by Dogs.....	55.00	
Tax on Bank Stock.....	13.20	
State School Fund.....	1,605.51	
Railroad and Telegraph Tax.....	.17	
State Aid Highway.....	708.89	
Third Class Highway.....	1,024.93	
	<hr/>	
	\$2,275.18	\$3,416.48
CRANBERRY ISLES		
Soldiers' Pensions.....	\$27.00	
State School Fund.....	1,197.87	
Railroad and Telegraph Tax.....	3.80	
	<hr/>	
	\$1,815.10	\$1,228.67
CRAWFORD		
Free High Schools.....	\$240.00	
Bounty on Bears.....	20.00	
State School Fund.....	271.50	
State Aid Highway.....	798.00	
Third Class Highway.....	111.19	
	<hr/>	
	\$991.72	\$1,440.69
CRIEHAVEN PLT.		
State School Fund.....	\$193.19	
	<hr/>	
	\$195.48	\$193.19
CRYSTAL		
Aid to Mothers.....	\$90.00	
Equalization Fund.....	230.00	
Damage by Dogs.....	15.00	
Tax on Bank Stock.....	7.93	

STATE AUDITOR'S REPORT

183

State School Fund.....		1,982.17
State Aid Highway.....		708.89
	\$1,592.84	\$3,033.99
CUMBERLAND		
Burial Expenses of Soldiers, etc.....		\$100.00
Aid to Mothers.....		120.00
Equalization Fund.....		200.00
Tax on Bank Stock.....		276.76
State School Fund.....		2,126.12
Railroad and Telegraph Tax.....		40.75
State Aid Highway.....		827.16
Third Class Highway.....		327.12
	\$7,570.25	\$4,017.91
CUSHING		
Aid to Mothers.....		\$270.00
Equalization Fund.....		233.03
Tax on Bank Stock.....		7.28
State School Fund.....		1,340.78
Railroad and Telegraph Tax.....		.58
State Aid Highway.....		798.00
Third Class Highway.....		348.00
	\$916.20	\$2,997.67
CUTLER		
Soldiers' Pensions.....		\$36.00
Burial Expenses of Soldiers, etc.....		100.00
Equalization Fund.....		261.00
State School Fund.....		1,576.49
Railroad and Telegraph Tax.....		2.20
State Aid Highway.....		798.00
Third Class Highway.....		363.66
	\$897.60	\$3,137.35
CYR PLT.		
Interest on Trust Funds.....		\$7.40
Interest on Lands Reserved.....		448.34
State School Fund.....		1,396.92
State Aid Highway.....		399.00
	\$1,397.43	\$2,251.66
DALLAS PLT.		
Soldiers' Pensions.....		\$9.00
Interest on Lands Reserved.....		398.76

STATE AUDITOR'S REPORT

State School Fund.....		710.92
Third Class Highway.....		146.83
		<hr/>
	\$1,057.92	\$1,265.51
DAMARISCOTTA		
Soldiers' Pensions		\$308.00
Free Public Library.....		10.00
Aid to Mothers.....		168.00
Tax on Bank Stock.....		534.75
State School Fund.....		1,768.70
Railroad and Telegraph Tax.....		135.07
State Aid Highway.....		4,253.34
		<hr/>
	\$3,894.30	\$7,177.86
DANFORTH		
Support of Paupers		\$59.35
Free Public Library.....		10.00
Aid to Mothers.....		309.00
Equalization Fund.....		552.00
Damage by Dogs.....		71.00
Bounty on Bears.....		80.00
Tax on Bank Stock.....		629.49
State School Fund.....		3,233.06
Railroad and Telegraph Tax.....		10.00
State Aid Highway.....		1,346.00
Special Highway Resolve.....		1,485.43
		<hr/>
	\$4,663.92	\$7,785.33
DAYTON		
Aid to Mothers.....		\$150.00
Tax on Bank Stock.....		1.50
State School Fund.....		1,138.97
Railroad and Telegraph Tax.....		4.13
State Aid Highway.....		532.00
Third Class Highway.....		341.09
		<hr/>
	\$2,072.13	\$2,167.69
DEAD RIVER PLT.		
Aid to Mothers.....		\$50.00
Interest on Lands Reserved.....		465.15
Bounty on Bears.....		5.00
State School Fund.....		604.56
Railroad and Telegraph Tax.....		.85
State Aid Highway.....		296.86
		<hr/>
	\$1,057.92	\$1,422.42

STATE AUDITOR'S REPORT

185

DEBLOIS

Bounty on Bears.....	\$5.00
State School Fund.....	184.00
State Aid Highway.....	798.00
Third Class Highway.....	82.08

\$235.89	\$1,069.08
----------	------------

DEDHAM

Soldiers' Pensions	\$150.00
Burial Expenses of Soldiers, etc.....	100.00
Aid to Mothers.....	420.00
Equalization Fund	46.48
Tax on Bank Stock.....	14.25
State School Fund.....	516.13
Railroad and Telegraph Tax.....	1.14
State Aid Highway.....	798.00
Third Class Highway.....	259.72

\$933.40	\$2,305.72
----------	------------

DEER ISLE

Soldiers' Pensions	\$105.00
Aid to Mothers.....	225.00
Equalization Fund.....	870.05
Tax on Bank Stock.....	184.59
State School Fund.....	3,914.34
Railroad and Telegraph Tax.....	9.60
State Aid Highway.....	708.89
Third Class Highway.....	647.98

\$2,854.10	\$6,665.45
------------	------------

DENMARK

Vocational Education.....	\$688.23
Equalization Fund.....	100.00
State School Fund.....	1,064.95
Railroad and Telegraph Tax.....	5.30
State Aid Highway.....	708.89
Third Class Highway.....	650.56

\$3,372.07	\$3,217.93
------------	------------

DENNISTOWN PLT.

Equalization Fund.....	\$3.86
Interest on Lands Reserved.....	1,555.73
State School Fund.....	225.27
State Aid Highway.....	399.00
Third Class Highway.....	25.84

\$1,190.16	\$2,209.70
------------	------------

DENNYVILLE

Free Public Library.....	\$11.90
Equalization Fund.....	424.00
Tax on Bank Stock.....	75.34
State School Fund.....	1,120.83
Railroad and Telegraph Tax.....	14.70
State Aid Highway.....	798.00

\$1,082.40	\$2,444.77
------------	------------

DETROIT

Soldiers' Pensions.....	\$45.00
State School Fund.....	973.32
Railroad and Telegraph Tax.....	7.18
State Aid Highway.....	798.00
Third Class Highway.....	337.90

\$1,069.85	\$2,161.40
------------	------------

DEXTER

Soldiers' Pensions.....	\$1,158.00
Burial Expenses of Soldiers, etc.....	160.00
Aid to Mothers.....	409.25
Free Public Library.....	180.00
Industrial Education.....	2,212.91
Physical Education.....	588.00
Armory Rental.....	212.50
Equalization Fund.....	1,081.96
Bounty on Bears.....	5.00
Tax on Bank Stock.....	568.29
State School Fund.....	9,991.55
Railroad and Telegraph Tax.....	111.31
State Aid Highway.....	1,128.00
Third Class Highway.....	779.53

\$14,500.59	\$18,586.30
-------------	-------------

DIXFIELD

Soldiers' Pensions.....	\$90.00
Free Public Library.....	30.00
Damage by Dogs.....	235.00
Tax on Bank Stock.....	267.03
State School Fund.....	2,527.63
Railroad and Telegraph Tax.....	23.68
State Aid Highway.....	708.89
Third Class Highway.....	711.36

\$4,516.56	\$4,593.59
------------	------------

STATE AUDITOR'S REPORT

187

DIXMONT

Soldiers' Pensions	\$72.00
Equalization Fund	171.33
Tax on Bank Stock.....	4.50
State School Fund.....	1,848.12
Railroad and Telegraph Tax.....	20.99
State Aid Highway.....	708.89
Third Class Highway.....	1,289.57

	\$1,673.88	\$4,115.40
--	------------	------------

DOVER-FOXCROFT

Soldiers' Pensions	\$531.00
Free Public Libraries.....	160.00
Aid to Mothers.....	63.00
Industrial Education.....	1,466.66
Damage by Dogs.....	92.00
Bounty on Bears.....	5.00
Tax on Bank Stock.....	1,241.47
State School Fund.....	8,095.33
Railroad and Telegraph Tax.....	595.34
State Aid Highway.....	1,194.00
Third Class Highway.....	975.61

	\$16,248.19	\$14,419.41
--	-------------	-------------

DRESDEN

Soldiers' Pensions	\$165.00
Equalization Fund.....	4.12
Damage by Dogs.....	60.00
State School Fund.....	2,084.42
State Aid Highway.....	708.89
Third Class Highway.....	691.90

	\$2,381.15	\$3,714.33
--	------------	------------

DREW PLT.

State School Fund.....	\$1,052.29
State Aid Highway.....	708.00
Third Class Highway.....	99.48

	\$1,009.97	\$1,949.77
--	------------	------------

DURHAM

Soldiers' Pensions	\$96.00
Support of Paupers	547.00
Equalization Fund.....	6.71
Damage by Dogs.....	25.00
State School Fund.....	3,250.42
State Aid Highway.....	708.89

STATE AUDITOR'S REPORT

Third Class Highway.....		1,124.80
Special Highway Resolve.....		2,302.28
		<hr/>
	\$2,919.02	\$8,061.10
DYER BROOK		
Soldiers' Pensions.....		\$39.00
Tax on Bank Stock.....		6.60
State School Fund.....		1,068.56
State Aid Highway.....		708.89
Third Class Highway.....		143.26
		<hr/>
	\$1,947.99	\$1,966.31
E PLT.		
Interest on Lands Reserved.....		\$110.64
State School Fund.....		138.51
Railroad and Telegraph Tax.....		166.01
State Aid Highway.....		798.00
		<hr/>
	\$496.16	\$1,213.16
EAGLE LAKE		
Support of Paupers.....		\$1,376.37
Aid to Mothers.....		1,093.93
Interest on Trust Funds.....		23.07
Bounty on Bears.....		5.00
Tax on Bank Stock.....		307.03
State School Fund.....		4,388.05
Railroad and Telegraph Tax.....		4.12
State Aid Highway.....		708.89
		<hr/>
	\$1,895.94	\$7,906.46
EASTBROOK		
Equalization Fund.....		\$100.00
State School Fund.....		889.00
State Aid Highway.....		798.00
Third Class Highway.....		137.33
		<hr/>
	\$634.33	\$1,924.33
EAST LIVERMORE		
Soldiers' Pensions.....		\$48.00
Support of Paupers.....		752.92
Free Public Library.....		100.00
Aid to Mothers.....		213.00
Physical Education.....		500.00
Armory Rental.....		340.00
Equalization Fund.....		988.00
Industrial Education.....		1,650.00

STATE AUDITOR'S REPORT

189

Tax on Bank Stock.....	44.71	
State School Fund.....	7,452.09	
Railroad and Telegraph Tax.....	364.06	
State Aid Highway.....	1,062.00	
Third Class Highway.....	333.64	
		<hr/>
	\$12,587.74	\$13,848.42
EAST MACHIAS		
Soldiers' Pensions.....	\$522.00	
Aid to Mothers.....	120.00	
Burial Expenses of Soldiers, etc.....	60.00	
Equalization Fund.....	245.20	
Bounty on Bears.....	10.00	
State School Fund.....	2,761.75	
State Aid Highway.....	532.00	
		<hr/>
	\$3,080.97	\$4,250.95
EAST MILLINOCKET		
Aid to Mothers.....	\$216.00	
State School Fund.....	3,802.50	
State Aid Highway.....	853.86	
		<hr/>
	\$8,981.16	\$4,872.36
EASTON		
Soldiers' Pensions.....	\$6.00	
Support of Paupers.....	538.33	
Equalization Fund.....	504.00	
Damage by Dogs.....	188.00	
Tax on Bank Stock.....	134.70	
State School Fund.....	4,016.95	
State Aid Highway.....	798.00	
		<hr/>
	\$5,824.03	\$6,185.98
EASTPORT		
Soldiers' Pensions.....	\$438.00	
Free Public Libraries.....	80.00	
Aid to Mothers.....	599.84	
Physical Education.....	800.00	
Equalization Fund.....	988.00	
Tax on Bank Stock.....	1,427.15	
State School Fund.....	9,334.65	
Railroad and Telegraph Tax.....	95.91	
State Aid Highway.....	650.00	
		<hr/>
	\$12,377.04	\$14,413.55

STATE AUDITOR'S REPORT

EDDINGTON

Soldiers' Pensions	\$162.00
Equalization Fund.....	200.00
Damage by Dogs.....	45.00
Tax on Bank Stock.....	67.50
State School Fund.....	1,330.01
Railroad and Telegraph Tax.....	117.53
State Aid Highway.....	708.89
Third Class Highway.....	296.86
Special Highway Resolve.....	839.40

\$1,530.52 \$3,767.19

EDGECOMB

Soldiers' Pensions	\$75.00
Equalization Fund.....	17.11
Tax on Bank Stock.....	4.32
State School Fund.....	1,024.08
Railroad and Telegraph Tax.....	10.94
State Aid Highway.....	708.89
Third Class Highway.....	547.28

\$1,382.58 \$2,387.62

EDINBURG

State School Fund.....	\$174.90
State Aid Highway.....	798.00
Third Class Highway.....	58.52

\$418.37 \$1,031.42

EDMUNDS

Soldiers' Pensions	\$51.00
Aid to Families of Soldiers.....	417.14
Equalization Fund.....	285.95
State School Fund.....	2,110.84
State Aid Highway.....	532.00
Special Highway Resolve.....	494.43

\$890.33 \$3,891.36

ELIOT

Free Public Library.....	\$25.00
Tax on Bank Stock.....	49.60
State School Fund.....	3,495.33
Railroad and Telegraph Tax.....	29.70
State Aid Highway.....	798.00

\$10,231.76 \$4,397.63

STATE AUDITOR'S REPORT

191

ELLIOTTSVILLE PLT.

Soldiers' Pensions	\$96.00
Equalization Fund.....	18.63
Interest on Lands Reserved.....	296.77
State School Fund.....	295.63
State Aid Highway.....	798.00
Third Class Highway.....	129.96

\$1,044.45	\$1,634.99
------------	------------

ELLSWORTH

Soldiers' Pensions	\$1,956.00
Burial Expenses of Soldiers, etc.....	200.00
Free Public Library.....	81.94
Aid to Mothers.....	416.00
Damage by Dogs.....	7.50
Tax on Bank Stock.....	1,716.82
State School Fund.....	6,459.03
Railroad and Telegraph Tax.....	625.44
State Aid Highway.....	1,194.00
Third Class Highway.....	1,389.89
Special Highway Resolves.....	854.35

\$16,879.80	\$14,900.97
-------------	-------------

EMBDEN

Support of Paupers	\$104.00
Equalization Fund.....	18.95
State School Fund.....	1,883.09
State Aid Highway.....	708.89
Third Class Highway.....	712.73

\$2,569.36	\$3,427.66
------------	------------

ENFIELD

Soldiers' Pensions	\$225.00
Support of Paupers	413.48
Equalization Fund.....	261.00
State School Fund.....	2,816.21
Railroad and Telegraph Tax.....	85
State Aid Highway.....	708.89
Special Bridge Resolve.....	988.72

\$2,830.25	\$5,414.15
------------	------------

ETNA

Soldiers' Pensions	\$27.00
Burial Expenses of Soldiers, etc.....	47.00
Aid to Mothers.....	135.00
Equalization Fund.....	366.73

STATE AUDITOR'S REPORT

Damage by Dogs.....		276.00
State School Fund.....		1,373.27
State Aid Highway.....		2,793.00
Third Class Highway.....		538.61
	\$1,128.62	\$5,556.61
EUSTIS		
Soldiers' Pensions.....		\$54.00
Support of Paupers.....		216.24
Aid to Mothers.....		180.00
Equalization Fund.....		10.23
State School Fund.....		1,328.37
Railroad and Telegraph Tax.....		66.09
State Aid Highway.....		708.89
	\$2,636.20	\$2,563.82
EXETER		
Soldiers' Pensions.....		\$45.00
Equalization Fund.....		200.88
Damage by Dogs.....		40.00
State School Fund.....		1,455.59
Railroad and Telegraph Tax.....		37.20
Third Class Highway.....		1,049.79
Special Highway Resolve.....		752.48
	\$2,310.29	\$3,580.94
FAIRFIELD		
Soldiers' Pensions.....		\$648.00
Support of Paupers.....		1,611.77
Aid to Families of Soldiers.....		208.00
Free Public Library.....		200.00
Aid to Mothers.....		1,317.50
Burial Expenses of Soldiers, etc.....		284.00
Industrial Education.....		1,366.66
Physical Education.....		600.00
Damage by Dogs.....		40.00
Tax on Bank Stock.....		1,048.27
State School Fund.....		8,734.87
Railroad and Telegraph Tax.....		395.55
State Aid Highway.....		1,128.00
Third Class Highway.....		795.26
	\$15,859.41	\$18,377.88
FALMOUTH		
Soldiers' Pensions.....		\$90.00
Support of Paupers.....		1,489.25

STATE AUDITOR'S REPORT

193

Equalization Fund.....		17.47
Tax on Bank Stock.....		853.67
State School Fund.....		3,890.95
Railroad and Telegraph Tax.....		147.90
State Aid Highway.....		996.00
	\$12,234.25	\$7,485.24
FARMINGDALE		
Soldiers' Pensions.....		\$156.00
Support of Paupers.....		30.60
Aid to Mothers.....		341.00
Tax on Bank Stock.....		26.52
State School Fund.....		2,093.20
Railroad and Telegraph Tax.....		.30
	\$5,018.73	\$2,647.62
FARMINGTON		
Soldiers' Pensions.....		\$1,065.00
Support of Paupers.....		439.72
Burial Expenses of Soldiers, etc.....		90.00
Free Public Library.....		150.00
Aid to Mothers.....		552.50
Vocational Education.....		225.00
Federal Vocational Education.....		675.00
Physical Education.....		100.00
Equalization Fund.....		2.70
Armory Rental.....		340.00
Damage by Dogs.....		215.00
Tax on Bank Stock.....		1,214.56
State School Fund.....		6,243.34
Railroad and Telegraph Tax.....		363.28
State Aid Highway.....		1,062.00
Third Class Highway.....		893.76
Special Highway Resolve.....		1,000.00
	\$14,488.48	\$14,631.86
FAYETTE		
Support of Paupers.....		\$419.57
Equalization Fund.....		9.83
Damage by Dogs.....		90.00
Tax on Bank Stock.....		2.25
State School Fund.....		1,614.14
State Aid Highway.....		665.00
Third Class Highway.....		1,122.21
	\$1,730.37	\$3,923.00

FLAGSTAFF PLT.

Aid to Mothers.....	\$60.00
Equalization Fund.....	84.20
Interest on Lands Reserved.....	360.84
State School Fund.....	386.48
Railroad and Telegraph Tax.....	34
State Aid Highway.....	399.00
Third Class Highway.....	108.30

	\$1,166.40	\$1,399.16
--	------------	------------

FOREST CITY

State School Fund.....	\$344.32
------------------------	----------

	\$241.62	\$344.32
--	----------	----------

FORT FAIRFIELD

Soldiers' Pensions	\$105.00
Aid to Families of Soldiers.....	208.57
Free Public Library.....	200.00
Aid to Mothers.....	1,230.00
Vocational Education.....	144.60
Federal Vocational Education.....	1,366.19
Armory Rental	311.67
Equalization Fund.....	1,640.60
Tax on Bank Stock.....	3,460.07
State School Fund.....	13,469.48
Railroad and Telegraph Tax.....	35.45
State Aid Highway.....	1,466.00

	\$24,493.33	\$23,637.63
--	-------------	-------------

FORT KENT

Soldiers' Pensions	\$24.00
Support of Paupers	2,810.94
Aid to Mothers.....	1,987.63
Industrial Education.....	310.00
Interest on Trust Funds.....	55.30
Bounty on Bears.....	55.00
Tax on Bank Stock.....	1,309.39
State School Fund.....	11,288.51
Railroad and Telegraph Tax.....	32.79
State Aid Highway.....	827.16

	\$8,420.48	\$18,700.72
--	------------	-------------

FRANKFORT

Soldiers' Pensions	\$288.00
Burial Expenses of Soldiers, etc.....	192.00
Equalization Fund.....	216.00

STATE AUDITOR'S REPORT

195

State School Fund.....	1,227.99	
Railroad and Telegraph Tax.....	.57	
Third Class Highway.....	974.17	
		<hr/>
	\$1,864.06	\$2,898.73
FRANKLIN		
Soldiers' Pensions	\$486.00	
Aid to Mothers.....	318.00	
Equalization Fund.....	473.34	
Bounty on Bears.....	5.00	
Tax on Bank Stock.....	26.72	
State School Fund.....	2,528.99	
Railroad and Telegraph Tax.....	2.15	
State Aid Highway.....	708.89	
Third Class Highway.....	295.49	
		<hr/>
	\$2,109.10	\$4,844.58
FREEDOM		
Soldiers' Pensions	\$51.00	
Equalization Fund.....	240.00	
Damage by Dogs.....	15.00	
State School Fund.....	973.70	
Railroad and Telegraph Tax.....	42.95	
State Aid Highway.....	708.89	
Third Class Highway.....	890.11	
		<hr/>
	\$1,322.61	\$2,921.65
FREEMAN		
Support of Paupers	\$147.95	
Equalization Fund.....	4.54	
Free High Schools.....	155.00	
State School Fund.....	846.51	
Railroad and Telegraph Tax.....	3.08	
State Aid Highway.....	798.00	
Third Class Highway.....	914.89	
		<hr/>
	\$949.13	\$2,869.97
FREEPORT		
Soldiers' Pensions	\$282.00	
Free Public Library.....	70.00	
Aid to Mothers.....	186.00	
Industrial Education.....	963.05	
Physical Education.....	600.00	
Equalization Fund.....	7.91	
Tax on Bank Stock.....	64.43	
State School Fund.....	5,140.84	

STATE AUDITOR'S REPORT

Railroad and Telegraph Tax.....		52.17
State Aid Highway.....		853.86
Third Class Highway.....		735.66
	\$10,051.47	\$8,955.92
FRENCHVILLE		
Soldiers' Pensions.....		\$48.00
Interest on Trust Funds.....		22.30
Tax on Bank Stock.....		92.72
State School Fund.....		4,458.44
Railroad and Telegraph Tax.....		1.29
State Aid Highway.....		399.00
Special Highway Resolve.....		986.08
	\$2,490.37	\$6,007.83
FRIENDSHIP		
Aid to Mothers.....		\$129.50
Free Public Library.....		5.00
Equalization Fund.....		404.00
State School Fund.....		1,604.02
Railroad and Telegraph Tax.....		2.97
State Aid Highway.....		708.89
Third Class Highway.....		258.78
	\$2,021.06	\$3,113.16
FRYEBURG		
Soldiers' Pensions.....		\$75.00
Tax on Bank Stock.....		374.15
State School Fund.....		2,988.11
Railroad and Telegraph Tax.....		147.87
State Aid Highway.....		732.00
Third Class Highway.....		994.84
	\$6,506.24	\$5,311.97
GARDINER		
Soldiers' Pensions.....		\$1,419.00
Support of Paupers.....		554.99
Burial Expenses of Soldiers, etc.....		275.00
Free Public Libraries.....		150.00
Aid to Mothers.....		740.00
Industrial Education.....		1,850.00
Physical Education.....		800.00
Tax on Bank Stock.....		2,309.09
State School Fund.....		11,306.22
Railroad and Telegraph Tax.....		2,500.69
State Aid Highway.....		1,000.00

STATE AUDITOR'S REPORT

197

Third Class Highway.....		331.06
Special Bridge Resolve.....		923.30
	\$26,011.89	\$24,159.35
GARFIELD PLT.		
Interest on Lands Reserved.....		\$473.65
Tax on Bank Stock.....		31.16
State School Fund.....		309.02
State Aid Highway.....		798.00
	\$840.22	\$1,611.83
GARLAND		
Soldiers' Pensions		\$24.00
Support of Paupers		310.65
Equalization Fund.....		144.94
State School Fund.....		1,597.25
Railroad and Telegraph Tax.....		4.56
State Aid Highway.....		532.00
Third Class Highway.....		1,019.84
	\$2,187.10	\$3,633.24
GEORGETOWN		
Burial Expenses of Soldiers, etc.....		\$49.19
Equalization Fund.....		31.56
Tax on Bank Stock.....		131.09
State School Fund.....		1,156.79
Railroad and Telegraph Tax.....		.17
State Aid Highway.....		708.89
Special Highway Resolve.....		996.15
	\$2,274.68	\$3,073.84
GILEAD		
Support of Paupers		\$862.60
State School Fund.....		537.50
Railroad and Telegraph Tax.....		1.00
State Aid Highway.....		399.00
Third Class Highway.....		157.78
	\$1,479.60	\$1,957.88
GLENBURN		
State School Fund.....		\$843.78
State Aid Highway.....		798.00
Third Class Highway.....		529.87
	\$1,269.51	\$2,171.65

GLENWOOD PLT.

Soldiers' Pensions	\$33.00
Aid to Mothers	150.00
Interest on Lands Reserved	378.00
State School Fund	221.94
State Aid Highway	798.00

\$594.00	\$1,580.94
----------	------------

GORHAM

Soldiers' Pensions	\$207.00
Free Public Library	130.00
Aid to Mothers	420.00
Tax on Bank Stock	225.98
State School Fund	5,503.07
Railroad and Telegraph Tax	72.76
State Aid Highway	1,194.00
Third Class Highway	1,371.04
Special Aid Highway	3,999.81

\$15,789.05	\$13,123.66
-------------	-------------

GOULDSBORO

Soldiers' Pensions	\$360.00
Equalization Fund	365.54
Damage by Dogs	18.00
Bounty on Bears	5.00
Tax on Bank Stock	257.45
State School Fund	3,202.05
Railroad and Telegraph Tax	1.10
State Aid Highway	3,257.35
Third Class Highway	518.09
Special Highway Resolve	26.74

\$2,988.56	\$8,011.32
------------	------------

GRAND FALLS PLT.

Equalization Fund	\$16.25
Interest on Lands Reserved	133.28
State School Fund	131.88
State Aid Highway	532.00

\$662.40	\$813.41
----------	----------

GRAND LAKE STREAM PLT.

Equalization Fund	\$130.82
Support of Paupers	379.56
Free High Schools	160.00
Interest on Lands Reserved	373.02
State School Fund	780.94

STATE AUDITOR'S REPORT

199

State Aid Highway.....	798.00	
Third Class Highway.....	82.54	
		<hr/>
	\$803.79	\$2,704.88
GRAND ISLE		
Interest on Trust Funds.....	\$18.30	
Equalization Fund.....	264.00	
Tax on Bank Stock.....	27.27	
State School Fund.....	3,720.48	
State Aid Highway.....	708.89	
Third Class Highway.....	261.44	
		<hr/>
	\$1,483.17	\$5,000.38
GRAY		
Soldiers' Pensions	\$270.00	
Aid to Mothers.....	466.16	
Physical Education	46.00	
Equalization Fund.....	9.15	
Tax on Bank Stock.....	75.39	
State School Fund.....	2,444.98	
Railroad and Telegraph Tax.....	2.00	
Third Class Highway.....	646.15	
Special Highway Resolve.....	497.07	
		<hr/>
	\$3,611.59	\$4,456.90
GREENBUSH		
Soldiers' Pensions	\$84.00	
Support of Paupers	148.82	
Equalization Fund.....	330.00	
State School Fund.....	1,196.03	
State Aid Highway.....	798.00	
		<hr/>
	\$881.93	\$2,556.85
GREENE		
Soldiers' Pensions	\$39.00	
Equalization Fund.....	600.00	
Damage by Dogs.....	16.00	
Tax on Bank Stock.....	32.67	
State School Fund.....	2,090.46	
Railroad and Telegraph Tax.....	28.02	
State Aid Highway.....	708.89	
Third Class Highway.....	1,457.30	
		<hr/>
	\$2,935.60	\$4,972.34

STATE AUDITOR'S REPORT

GREENFIELD

Soldiers' Pensions	\$96.00
Equalization Fund.....	6.02
State School Fund.....	341.24
State Aid Highway.....	798.00
Third Class Highway.....	228.68

\$487.48 \$1,469.94

GREENVILLE

Soldiers' Pensions	\$36.00
Support of Paupers	1,097.38
Free Public Library.....	40.00
Equalization Fund.....	593.00
Bounty on Bears.....	55.00
Tax on Bank Stock.....	793.67
State School Fund.....	4,007.27
Railroad and Telegraph Tax.....	205.96
State Aid Highway.....	708.89
Third Class Highway.....	199.08

\$4,946.31 \$7,736.25

GREENWOOD

Soldiers' Pensions	\$60.00
Support of Paupers	387.43
Equalization Fund.....	282.84
Damage by Dogs.....	72.00
State School Fund.....	2,223.77
State Aid Highway.....	708.89
Third Class Highway.....	968.39

\$1,977.73 \$4,703.32

GUILFORD

Soldiers' Pensions	\$114.00
Support of Paupers	260.41
Burial Expenses of Soldiers, etc.....	200.00
Free Public Library.....	75.00
Physical Education.....	150.00
Equalization Fund.....	1,069.83
Tax on Bank Stock.....	1,884.45
State School Fund.....	3,858.54
Railroad and Telegraph Tax.....	41.01
State Aid Highway.....	798.00
Third Class Highway.....	347.32

\$6,077.52 \$8,798.56

STATE AUDITOR'S REPORT

201

HALLOWELL

Soldiers' Pensions	\$2,012.00
Support of Paupers	312.04
Aid to Mothers.....	323.25
Burial Expenses of Soldiers, etc.....	100.00
Free Public Library.....	25.00
Tax on Bank Stock.....	633.21
State School Fund.....	5,699.87
Railroad and Telegraph Tax.....	304.85
Third Class Highway.....	199.88

\$11,097.53 \$9,610.10

HAMLIN PLT.

Interest on Trust Funds.....	\$8.14
Interest on Lands Reserved.....	35.39
Tax on Bank Stock.....	3.96
State School Fund.....	1,181.43
State Aid Highway.....	798.00

\$1,220.11 \$2,026.92

HAMMOND PLT.

Free High Schools.....	\$30.00
Interest on Lands Reserved.....	717.66
State School Fund.....	540.85
State Aid Highway.....	798.00

\$1,124.04 \$2,086.51

HAMPDEN

Soldiers' Pensions	\$942.00
Burial Expenses of Soldiers, etc.....	100.00
Aid to Mothers.....	798.50
Equalization Fund.....	850.00
Tax on Bank Stock.....	293.13
State School Fund.....	5,354.41
Railroad and Telegraph Tax.....	118.94
State Aid Highway.....	708.89
Third Class Highway.....	869.52

\$4,803.45 \$10,035.39

HANCOCK

Soldiers' Pensions	\$210.00
Support of Paupers	23.00
Aid to Mothers.....	201.00
Equalization Fund.....	112.00
Tax on Bank Stock.....	312.41
State School Fund.....	2,136.37

STATE AUDITOR'S REPORT

Railroad and Telegraph Tax.....		13.51
State Aid Highway.....		708.89
Third Class Highway.....		544.92
	\$2,349.00	\$4,262.10
HANOVER		
Tax on Bank Stock.....		\$7.20
State School Fund.....		738.86
State Aid Highway.....		798.00
Third Class Highway.....		87.93
	\$661.77	\$1,631.99
HARMONY		
Soldiers' Pensions.....		\$258.00
Equalization Fund.....		508.00
Damage by Dogs.....		111.75
Tax on Bank Stock.....		4.28
State School Fund.....		2,138.70
Railroad and Telegraph Tax.....		15.34
State Aid Highway.....		708.89
Third Class Highway.....		834.48
Special Highway Resolve.....		4,000.00
	\$2,528.44	\$8,579.44
HARPSWELL		
Soldiers' Pensions.....		\$48.00
Tax on Bank Stock.....		95.64
State School Fund.....		3,304.80
Railroad and Telegraph Tax.....		6.80
State Aid Highway.....		732.00
Third Class Highway.....		404.62
	\$6,380.49	\$4,591.86
HARRINGTON		
Soldiers' Pensions.....		\$264.00
Equalization Fund.....		355.44
Damage by Dogs.....		352.50
Tax on Bank Stock.....		148.17
State School Fund.....		1,976.04
Railroad and Telegraph Tax.....		.91
State Aid Highway.....		708.89
Third Class Highway.....		387.60
Special Highway Resolve.....		749.98
	\$2,140.59	\$4,943.53

STATE AUDITOR'S REPORT

203

HARRISON

Free Public Library	\$25.00	
Tax on Bank Stock	259.31	
State School Fund	2,743.02	
Railroad and Telegraph Tax	102.95	
State Aid Highway	3,257.35	
Third Class Highway	905.62	

\$3,973.34	\$7,293.25
------------	------------

HARTFORD

Aid to Mothers	\$21.00	
State School Fund	1,798.72	
Railroad and Telegraph Tax	2.60	
Tax on Bank Stock	6.60	
State Aid Highway	708.89	
Third Class Highway	1,468.17	

\$2,165.48	\$4,006.07
------------	------------

HARTLAND

Soldiers' Pensions	\$437.00	
Free Public Library	20.00	
Tax on Bank Stock	72.70	
State School Fund	2,346.10	
Railroad and Telegraph Tax	27.53	
State Aid Highway	812.52	
Third Class Highway	395.20	

\$6,495.22	\$4,111.05
------------	------------

HAYNESVILLE

Support of Paupers	\$725.57	
Aid to Mothers	120.00	
Damage by Dogs	39.00	
Bounty on Bears	5.00	
Tax on Bank Stock	71.80	
State School Fund	816.57	
State Aid Highway	798.00	

\$714.12	\$2,575.94
----------	------------

HEBRON

Aid to Mothers	\$159.00	
Tax on Bank Stock	1.48	
State School Fund	1,867.43	
Railroad and Telegraph Tax	18.53	
State Aid Highway	665.00	
Third Class Highway	814.11	

\$2,086.86	\$3,525.55
------------	------------

HERMON

Soldiers' Pensions	\$243.00
Aid to Mothers	50.00
Equalization Fund	312.00
Damage by Dogs	234.00
State School Fund	3,292.18
Railroad and Telegraph Tax10
State Aid Highway	708.89
Third Class Highway	739.02
Special Highway Resolve	500.00

\$3,260.74	\$6,079.19
------------	------------

HERSEY

Soldiers' Pensions	\$12.00
State School Fund	682.57
State Aid Highway	2,628.58
Third Class Highway	93.02

\$919.82	\$3,416.17
----------	------------

HIGHLAND PLT.

Interest on Lands Reserved	\$434.01
State School Fund	208.10
Railroad and Telegraph Tax34
State Aid Highway	798.00
Third Class Highway	124.03

\$595.08	\$1,564.48
----------	------------

HIRAM

Soldiers' Pensions	\$72.00
Free Public Library	10.00
Tax on Bank Stock	17.20
State School Fund	2,105.01
State Aid Highway	708.89
Third Class Highway	597.36

\$3,992.21	\$3,510.46
------------	------------

HODGDON

Soldiers' Pensions	\$144.00
Support of Paupers	324.13
Insane State Beneficiaries	113.50
Equalization Fund	373.00
Damage by Dogs	136.50
Tax on Bank Stock	41.84
State School Fund	2,853.75
Railroad and Telegraph Tax40

STATE AUDITOR'S REPORT

205

State Aid Highway.....		1,346.00
Third Class Highway.....		691.22
		<hr/>
	\$2,845.20	\$6,024.34
HOLDEN		
Aid to Mothers.....		\$120.00
Equalization Fund.....		300.00
State School Fund.....		2,070.46
Railroad and Telegraph Tax.....		4.86
State Aid Highway.....		399.00
Third Class Highway.....		603.59
Special Highway Resolve.....		496.53
		<hr/>
	\$1,237.53	\$3,994.44
HOLLIS		
Soldiers' Pensions.....		\$219.00
Free Public Library.....		5.00
Tax on Bank Stock.....		61.39
State School Fund.....		2,393.24
Railroad and Telegraph Tax.....		27.28
State Aid Highway.....		812.52
Third Class Highway.....		535.80
		<hr/>
	\$6,633.22	\$4,054.23
HOPE		
Soldiers' Pensions.....		\$240.00
Equalization Fund.....		7.62
Tax on Bank Stock.....		33.37
State School Fund.....		1,475.21
Railroad and Telegraph Tax.....		3.54
State Aid Highway.....		708.89
Third Class Highway.....		809.32
		<hr/>
	\$1,619.82	\$3,277.95
HOULTON		
Soldiers' Pensions.....		\$192.00
Support of Paupers.....		5,527.40
Free Public Library.....		250.00
Aid to Mothers.....		1,567.50
Vocational Education.....		116.66
Federal Vocational Education.....		350.00
Physical Education.....		800.00
Armory Rental.....		389.58
Equalization Fund.....		1,705.40
Damage by Dogs.....		7.00
Industrial Education.....		1,471.99

STATE AUDITOR'S REPORT

Tax on Bank Stock.....	8,690.26	
State School Fund.....	13,985.09	
Railroad and Telegraph Tax.....	471.41	
State Aid Highway.....	2,164.37	
		<hr/>
	\$29,180.62	\$37,688.66
HOWLAND		
Free Public Library.....	\$35.36	
Bounty on Bears.....	10.00	
Tax on Bank Stock.....	22.50	
State School Fund.....	1,831.02	
Railroad and Telegraph Tax.....	.30	
State Aid Highway.....	838.88	
Third Class Highway.....	297.92	
Special Bridge Resolve.....	988.73	
		<hr/>
	\$4,813.69	\$4,024.71
HUDSON		
Soldiers' Pensions.....	\$45.00	
Equalization Fund.....	200.00	
Free High Schools.....	110.00	
Damage by Dogs.....	7.50	
Bounty on Bears.....	30.00	
State School Fund.....	1,041.72	
State Aid Highway.....	798.00	
Third Class Highway.....	503.42	
		<hr/>
	\$1,052.73	\$2,735.64
INDUSTRY		
Soldiers' Pensions.....	\$48.00	
Equalization Fund.....	118.70	
Damage by Dogs.....	223.50	
State School Fund.....	1,395.80	
Railroad and Telegraph Tax.....	3.71	
State Aid Highway.....	798.00	
Third Class Highway.....	730.66	
Special Highway Resolve.....	1,000.00	
		<hr/>
	\$1,093.70	\$4,318.37
ISLAND FALLS		
Aid to Mothers.....	\$180.00	
Industrial Education.....	1,381.33	
Equalization Fund.....	693.00	
Bounty on Bears.....	10.00	
Tax on Bank Stock.....	356.18	
State School Fund.....	4,381.55	

STATE AUDITOR'S REPORT

207

Railroad and Telegraph Tax.....	2.40	
State Aid Highway.....	708.89	
		<hr/>
	\$4,632.69	\$7,713.35
ISLE AU HAUT		
Aid to Mothers.....	\$132.00	
State School Fund.....	270.56	
State Aid Highway.....	798.00	
Third Class Highway.....	76.61	
		<hr/>
	\$772.38	\$1,277.17
ISLESBORO		
Soldiers' Pensions.....	\$75.00	
Free Public Library.....	30.00	
Equalization Fund.....	3.17	
Damage by Dogs.....	15.00	
Tax on Bank Stock.....	116.86	
State School Fund.....	1,974.77	
Railroad and Telegraph Tax.....	46.08	
State Aid Highway.....	752.58	
		<hr/>
	\$7,418.16	\$3,013.46
JACKMAN PLT.		
Free Public Library.....	\$10.00	
Bounty on Bears.....	85.00	
Interest on Lands Reserved.....	442.06	
Tax on Bank Stock.....	135.26	
State School Fund.....	1,828.73	
State Aid Highway.....	708.89	
Railroad and Telegraph Tax.....	13.08	
Third Class Highway.....	209.46	
		<hr/>
	\$3,854.32	\$3,432.48
JACKSON		
Soldiers' Pensions.....	\$147.00	
Equalization Fund.....	120.00	
State School Fund.....	1,002.77	
Railroad and Telegraph Tax.....	8.29	
State Aid Highway.....	798.00	
Third Class Highway.....	672.90	
		<hr/>
	\$1,059.63	\$2,748.96
JAY		
Free Public Library.....	\$60.00	
Aid to Mothers.....	506.50	
Industrial Education.....	400.00	

Physical Education	300.00	
Damage by Dogs.....	159.00	
Tax on Bank Stock.....	184.07	
State School Fund.....	7,815.16	
Railroad and Telegraph Tax.....	17.31	
State Aid Highway.....	1,062.00	
Third Class Highway.....	778.85	
		<hr/>
	\$13,208.75	\$11,282.89
JEFFERSON		
Soldiers' Pensions	\$252.00	
Support of Paupers	157.45	
Aid to Mothers.....	390.00	
Damage by Dogs.....	20.00	
Tax on Bank Stock.....	217.23	
State School Fund.....	1,949.53	
Railroad and Telegraph Tax.....	24.91	
State Aid Highway.....	2,353.74	
Third Class Highway.....	1,358.88	
		<hr/>
	\$3,157.99	\$6,723.74
JONESBORO		
Free Public Library.....	\$5.00	
Aid to Mothers.....	20.00	
Equalization Fund.....	333.00	
State School Fund.....	1,574.00	
State Aid Highway.....	798.00	
Third Class Highway.....	302.00	
		<hr/>
	\$967.44	\$3,032.00
JONESPORT		
Soldiers' Pensions	\$141.00	
Free Public Library.....	50.00	
Aid to Mothers.....	367.00	
Equalization Fund.....	876.00	
Tax on Bank Stock.....	118.00	
State School Fund.....	5,676.20	
Railroad and Telegraph Tax.....	152.72	
State Aid Highway.....	708.89	
Third Class Highway.....	236.60	
		<hr/>
	\$4,781.44	\$8,326.41
KENDUSKEAG		
Soldiers' Pensions	\$168.00	
Free Public Library.....	2.50	
Equalization Fund.....	86.00	

STATE AUDITOR'S REPORT

State School Fund.....	1,177.36
Railroad and Telegraph Tax.....	5.34
State Aid Highway.....	399.00
Third Class Highway.....	462.38

\$1,246.60 \$2,300.58

KENNEBUNK

Soldiers' Pensions.....	\$621.00
Support of Paupers.....	724.39
Free Public Library.....	50.00
Aid to Mothers.....	126.00
Tax on Bank Stock.....	1,317.67
State School Fund.....	5,840.08
Railroad and Telegraph Tax.....	294.32
State Aid Highway.....	1,260.00
Special Highway Resolve.....	2,714.95

\$16,519.21 \$12,948.41

KENNEBUNKPORT

Soldiers' Pensions.....	\$90.00
Free Public Library.....	40.00
Aid to Mothers.....	397.50
Tax on Bank Stock.....	137.54
State School Fund.....	3,539.36
Railroad and Telegraph Tax.....	105.01
State Aid Highway.....	864.00
Third Class Highway.....	541.73

\$10,921.11 \$5,715.14

KINGFIELD

Soldiers' Pensions.....	\$45.00
Support of Paupers.....	649.20
Aid to Mothers.....	151.17
Equalization Fund.....	264.00
Tax on Bank Stock.....	318.39
State School Fund.....	2,085.57
Railroad and Telegraph Tax.....	3.86
State Aid Highway.....	708.89

\$3,192.09 \$4,226.08

KINGMAN

Support of Paupers.....	\$443.90
Aid to Families of Soldiers.....	626.28
Equalization Fund.....	69.00
Free High Schools.....	133.33

STATE AUDITOR'S REPORT

Tax on Bank Stock.....		22.50
State Aid Highway.....		399.00
	\$1,515.99	\$1,694.01
KINGSBURY PLT.		
Interest on Lands Reserved.....		\$120.00
State School Fund.....		214.62
State Aid Highway.....		798.00
Third Class Highway.....		386.08
	\$745.82	\$1,518.70
KITTERY		
Soldiers' Pensions.....		\$144.00
Aid to Mothers.....		790.00
Physical Education.....		137.50
Equalization Fund.....		572.00
Tax on Bank Stock.....		105.89
State School Fund.....		6,868.51
Railroad and Telegraph Tax.....		33.74
State Aid Highway.....		930.00
Third Class Highway.....		500.46
	\$10,480.24	\$10,082.10
KNOX		
Soldiers' Pensions.....		\$162.00
Equalization Fund.....		200.00
Tax on Bank Stock.....		37.84
State School Fund.....		1,802.44
Railroad and Telegraph Tax.....		8.48
State Aid Highway.....		399.00
Third Class Highway.....		794.96
	\$1,400.61	\$3,404.72
LAGRANGE		
Support of Paupers.....		\$385.05
Equalization Fund.....		160.00
Tax on Bank Stock.....		22.80
State School Fund.....		1,408.75
State Aid Highway.....		708.89
Third Class Highway.....		260.83
	\$2,303.00	\$2,944.32
LAKE VIEW PLT.		
Support of Paupers.....		\$99.00
Aid to Mothers.....		27.00
Bounty on Bears.....		5.00

STATE AUDITOR'S REPORT

211

Interest on Lands Reserved.....	1,093.06	
State School Fund.....	956.59	
State Aid Highway.....	665.00	
		<hr/>
	\$1,891.44	\$2,845.65
LAKEVILLE PLT.		
Equalization Fund.....	\$100.00	
Interest on Lands Reserved.....	366.41	
State School Fund.....	333.79	
State Aid Highway.....	399.00	
		<hr/>
	\$1,110.00	\$1,199.20
LAMOINE		
Soldiers' Pensions	\$90.00	
Aid to Mothers.....	142.50	
Tax on Bank Stock.....	110.54	
State School Fund.....	1,008.96	
Railroad and Telegraph Tax.....	31.17	
State Aid Highway.....	798.00	
Third Class Highway.....	289.41	
		<hr/>
	\$1,218.45	\$2,470.58
LANG PLT.		
Interest on Lands Reserved.....	\$1,117.92	
State School Fund.....	186.74	
State Aid Highway.....	798.00	
Third Class Highway.....	83.00	
		<hr/>
	\$991.80	\$2,185.66
LEBANON		
Support of Paupers	\$88.74	
Soldiers' Pensions	9.00	
Vocational Education.....	586.86	
Equalization Fund.....	14.48	
Tax on Bank Stock.....	109.35	
State School Fund.....	3,712.46	
State Aid Highway.....	798.00	
Third Class Highway.....	1,348.85	
		<hr/>
	\$5,714.30	\$6,667.74
LEE		
Soldiers' Pensions	\$360.00	
Equalization Fund.....	663.76	
Bounty on Bears.....	10.00	
Tax on Bank Stock.....	4.50	
State School Fund.....	2,626.75	

STATE AUDITOR'S REPORT

Railroad and Telegraph Tax.....	7.34
State Aid Highway.....	708.89

\$1,377.81	\$4,381.24
-------------------	-------------------

LEEDS

Soldiers' Pensions.....	\$159.00
Aid to Mothers.....	250.25
Equalization Fund.....	429.97
Damage by Dogs.....	30.00
Tax on Bank Stock.....	28.15
State School Fund.....	2,865.77
Railroad and Telegraph Tax.....	19.74
State Aid Highway.....	708.89
Third Class Highway.....	1,368.68

\$2,715.30	\$5,860.45
-------------------	-------------------

LEVANT

Soldiers' Pensions.....	\$216.00
Aid to Mothers.....	240.00
Damage by Dogs.....	27.00
State School Fund.....	1,538.46
State Aid Highway.....	708.89
Third Class Highway.....	798.00
Special Highway Resolve.....	750.00

\$1,826.85	\$4,278.35
-------------------	-------------------

LEWISTON

Soldiers' Pensions.....	\$6,453.00
Support of Paupers.....	8,191.55
Burial Expenses of Soldiers, etc.....	300.00
Aid to Families of Soldiers.....	295.38
Free Public Libraries.....	500.00
Aid to Mothers.....	3,633.50
Industrial Education.....	5,997.32
Equalization Fund.....	177.78
Armory Rental.....	467.50
Vocational Education.....	182.00
Federal Vocational Education.....	60.00
Tax on Bank Stock.....	7,077.10
State School Fund.....	50,783.64
Railroad and Telegraph Tax.....	3,815.74
State Aid Highway.....	4,924.00
Third Class Highway.....	1,162.04

\$157,501.23	\$94,020.55
---------------------	--------------------

STATE AUDITOR'S REPORT

213

LEXINGTON PLT.

Equalization Fund.....	\$54.00
State School Fund.....	676.38
Railroad and Telegraph Tax.....	1.20
Third Class Highway.....	410.17

\$543.15	\$1,141.75
----------	------------

LIBERTY

Soldiers' Pensions.....	\$198.00
Equalization Fund.....	160.00
Tax on Bank Stock.....	1.67
State School Fund.....	1,492.58
Railroad and Telegraph Tax.....	101.46
State Aid Highway.....	708.89
Third Class Highway.....	711.36

\$1,472.61	\$3,373.96
------------	------------

LIMERICK

Soldiers' Pensions.....	\$102.00
State School Fund.....	1,557.77
Railroad and Telegraph Tax.....	6.08
Tax on Bank Stock.....	2,257.78
State Aid Highway.....	708.89
Third Class Highway.....	782.50

\$3,691.54	\$5,415.02
------------	------------

LIMESTONE

Soldiers' Pensions.....	\$69.00
Support of Paupers.....	252.43
Free Public Library.....	40.00
Physical Education.....	350.00
Equalization Fund.....	943.00
Tax on Bank Stock.....	790.09
State School Fund.....	5,104.48
Railroad and Telegraph Tax.....	.30
State Aid Highway.....	812.52

\$6,510.27	\$8,361.82
------------	------------

LIMINGTON

Soldiers' Pensions.....	\$24.00
Support of Paupers.....	162.00
Equalization Fund.....	4.63
Tax on Bank Stock.....	44.13
State School Fund.....	1,547.27
Railroad and Telegraph Tax.....	2.20

STATE AUDITOR'S REPORT

State Aid Highway.....	708.89	
Third Class Highway.....	1,048.19	
		\$2,974.34
		\$3,541.31
LINCOLN		
Soldiers' Pensions	\$294.00	
Free Public Library.....	45.00	
Aid to Mothers.....	180.00	
Equalization Fund.....	728.00	
Damage by Dogs.....	7.00	
Bounty on Bears.....	40.00	
Tax on Bank Stock.....	578.67	
State School Fund.....	6,128.34	
Railroad and Telegraph Tax.....	19.34	
State Aid Highway.....	864.00	
Third Class Highway.....	458.28	
		\$7,900.01
		\$9,342.63
LINCOLN PLT.		
Interest on Lands Reserved.....	\$945.30	
State School Fund.....	262.66	
State Aid Highway.....	708.89	
		\$4,500.00
		\$1,916.85
LINCOLNVILLE		
Soldiers' Pensions	\$138.00	
Equalization Fund.....	5.52	
Tax on Bank Stock.....	26.98	
State School Fund.....	2,004.33	
Railroad and Telegraph Tax.....	17.61	
State Aid Highway.....	708.89	
Third Class Highway.....	919.90	
Special Highway Resolve.....	106.26	
		\$2,198.10
		\$3,927.49
LINNEUS		
Soldiers' Pensions	\$39.00	
Equalization Fund.....	282.00	
Bounty on Bears.....	5.00	
Tax on Bank Stock.....	27.60	
State School Fund.....	2,395.63	
Railroad and Telegraph Tax.....	3.48	
State Aid Highway.....	1,306.56	
Third Class Highway.....	465.12	
Special Highway Resolve.....	1,008.49	
		\$2,088.08
		\$5,532.88

STATE AUDITOR'S REPORT

215

LISBON

Soldiers' Pensions	\$906.00
Support of Paupers	878.73
Aid to Mothers.....	303.00
Industrial Education.....	1,666.66
Damage by Dogs.....	22.50
Tax on Bank Stock.....	434.12
State School Fund.....	9,214.16
Railroad and Telegraph Tax.....	77.02
State Aid Highway.....	1,333.00
Third Class Highway.....	646.15

\$20,762.39	\$15,481.34
-------------	-------------

LITCHFIELD

Soldiers' Pensions	\$318.00
Burial Expenses of Soldiers, etc.....	100.00
Equalization Fund.....	169.20
Damage by Dogs.....	20.00
State School Fund.....	1,939.50
Railroad and Telegraph Tax.....	63.15
State Aid Highway.....	708.89
Third Class Highway.....	1,083.68
Special Highway Resolve.....	1,000.00

\$2,577.84	\$5,402.42
------------	------------

LITTLETON

Equalization Fund.....	\$162.00
Insane State Beneficiaries.....	70.58
Damage by Dogs.....	150.00
State School Fund.....	3,061.06
State Aid Highway.....	708.89
Third Class Highway.....	541.58

\$3,275.61	\$4,694.11
------------	------------

LIVERMORE

Soldiers' Pensions	\$135.00
Support of Paupers	89.15
Free Public Library.....	20.00
Equalization Fund.....	240.00
Tax on Bank Stock.....	175.04
State School Fund.....	3,232.02
Railroad and Telegraph Tax.....	1.85
State Aid Highway.....	708.89
Third Class Highway.....	1,139.54

\$4,090.82	\$5,741.49
------------	------------

LONG ISLAND PLT.

Free High Schools.....	\$120.00
State School Fund.....	271.57

\$179.91	\$391.57
----------	----------

LONG POND PLT.

Support of Paupers	\$105.50
Aid to Mothers.....	59.16
Interest on Lands Reserved.....	488.81
Bounty on Bears.....	25.00
Tax on Bank Stock.....	2.16
State School Fund.....	446.28
Railroad and Telegraph Tax.....	4.25

\$1,988.34	\$1,131.16
------------	------------

LOVELL

Soldiers' Pensions	\$45.00
Aid to Mothers.....	37.50
Equalization Fund.....	109.49
Tax on Bank Stock.....	49.06
State School Fund.....	1,860.70
Railroad and Telegraph Tax.....	5.68
State Aid Highway.....	708.89
Third Class Highway.....	525.84

\$3,560.97	\$3,342.16
------------	------------

LOWELL

State School Fund.....	\$895.72
State Aid Highway.....	798.00
Third Class Highway.....	175.37

\$738.65	\$1,869.09
----------	------------

LUBEC

Soldiers' Pensions	\$336.00
Aid to Mothers.....	547.50
Equalization Fund.....	1,059.42
Industrial Education.....	633.32
Tax on Bank Stock.....	510.25
State School Fund.....	7,746.30
Railroad and Telegraph Tax.....	148.80
State Aid Highway.....	827.16
Third Class Highway.....	386.23

\$8,252.46	\$12,194.98
------------	-------------

STATE AUDITOR'S REPORT

217

LUDLOW

Equalization Fund.....	\$334.00
State School Fund.....	1,528.92
State Aid Highway.....	798.00

\$946.35	\$2,660.92
----------	------------

LYMAN

Aid to Mothers.....	\$255.00
Tax on Bank Stock.....	11.32
State School Fund.....	1,379.39
State Aid Highway.....	708.89
Third Class Highway.....	826.96
Special Highway Resolve.....	2,013.26

\$2,799.24	\$5,194.82
------------	------------

MACHIAS

Soldiers' Pensions.....	\$1,097.00
Burial Expenses of Soldiers, etc.....	100.00
Free Public Library.....	50.00
Aid to Mothers.....	105.00
Industrial Education.....	400.00
Equalization Fund.....	418.00
Industrial Education.....	400.00
Damage by Dogs.....	36.00
Tax on Bank Stock.....	1,274.26
State School Fund.....	4,791.76
Railroad and Telegraph Tax.....	236.21
State Aid Highway.....	708.89
Third Class Highway.....	199.73

\$6,399.69	\$9,816.85
------------	------------

MACHIASPORT

Soldiers' Pensions.....	\$60.00
Equalization Fund.....	508.64
Tax on Bank Stock.....	3.02
State School Fund.....	2,556.42
State Aid Highway.....	399.00
Third Class Highway.....	245.33

\$1,689.44	\$3,772.41
------------	------------

MACWAHOC PLT.

Soldiers' Pensions.....	\$87.00
Support of Paupers.....	1,213.21
Interest on Lands Reserved.....	289.15
Damage by Dogs.....	18.00
State School Fund.....	495.27

Railroad and Telegraph Tax.....		.38
Third Class Highway.....		154.43
	\$516.54	\$2,257.44
MADAWASKA		
Support of Paupers		\$417.65
Aid to Mothers.....		285.00
Interest on Trust Funds.....		25.55
Damage by Dogs.....		28.50
Tax on Bank Stock.....		37.46
State School Fund.....		5,052.40
State Aid Highway.....		708.89
Third Class Highway.....		480.81
	\$2,350.84	\$7,036.26
MADISON		
Soldiers' Pensions		\$114.00
Support of Paupers.....		202.33
Free Public Library.....		150.00
Industrial Education.....		1,350.00
Interest on Trust Funds.....		50.00
Tax on Bank Stock.....		543.06
State School Fund.....		9,168.25
Railroad and Telegraph Tax.....		81.84
State Aid Highway.....		1,333.00
Third Class Highway.....		762.28
	\$22,135.38	\$13,754.76
MADRID		
Soldiers' Pensions		\$60.00
Aid to Mothers.....		72.00
Equalization Fund.....		54.00
Bounty on Bears.....		10.00
State School Fund.....		616.08
Railroad and Telegraph Tax.....		2.80
Third Class Highway.....		238.03
	\$1,212.04	\$1,052.91
MAGALLOWAY PLY.		
Interest on Lands Reserved.....		\$1,369.95
State School Fund.....		425.07
State Aid Highway.....		708.89
	\$2,581.32	\$2,503.91

STATE AUDITOR'S REPORT

219

MANCHESTER

Soldiers' Pensions	\$156.00
State School Fund.....	1,686.36
Tax on Bank Stock.....	34.86
State Aid Highway.....	665.00
Third Class Highway.....	560.27

\$2,052.19 \$3,102.49

MAPLETON

Soldiers' Pensions	\$69.00
Aid to Mothers.....	270.00
Industrial Education.....	508.98
Equalization Fund.....	1,029.00
Tax on Bank Stock.....	30.60
State School Fund.....	3,617.32
State Aid Highway.....	708.89
Third Class Highway.....	411.31

\$3,391.94 \$6,645.10

MARIAVILLE

Damage by Dogs.....	\$37.50
State School Fund.....	234.75
Railroad and Telegraph Tax.....	1.79
State Aid Highway.....	798.00
Third Class Highway.....	337.90

\$557.30 \$1,409.94

MARION

State School Fund.....	\$262.79
State Aid Highway.....	798.00

\$1,093.29 \$1,060.79

MARSHFIELD

Soldiers' Pensions	\$99.00
Equalization Fund.....	54.00
State School Fund.....	443.84
State Aid Highway.....	798.00
Special Aid Highway.....	533.08

\$390.20 \$1,927.92

MARS HILL

Support of Paupers.....	\$764.23
Aid to Mothers.....	565.00
Equalization Fund.....	700.00

STATE AUDITOR'S REPORT

Tax on Bank Stock.....	585.50	
State Aid Highway.....	732.00	
		<hr/>
	\$6,933.17	\$3,346.73
MASARDIS		
Support of Paupers.....	\$13.50	
Aid to Mothers.....	42.00	
Equalization Fund.....	257.44	
Bounty on Bears.....	10.00	
Tax on Bank Stock.....	91.36	
State School Fund.....	1,885.31	
State Aid Highway.....	708.89	
		<hr/>
	\$2,106.91	\$3,008.50
MASON		
Damage by Dogs.....	\$32.00	
State School Fund.....	174.33	
Third Class Highway.....	56.43	
		<hr/>
	\$471.52	\$262.76
MATINICUS ISLE PLT.		
Aid to Mothers.....	\$480.00	
Tax on Bank Stock.....	64.02	
State School Fund.....	362.47	
		<hr/>
	\$345.22	\$906.49
MATTAWAMKEAG		
Soldiers' Pensions.....	\$78.00	
Support of Paupers.....	156.44	
Equalization Fund.....	400.00	
Bounty on Bears.....	10.00	
State School Fund.....	1,332.84	
Railroad and Telegraph Tax.....	.75	
State Aid Highway.....	708.89	
		<hr/>
	\$2,542.04	\$2,686.92
MAXFIELD		
Support of Paupers.....	\$181.99	
Equalization Fund.....	5.18	
State School Fund.....	288.62	
State Aid Highway.....	798.00	
Special Highway Resolve.....	499.96	
		<hr/>
	\$413.50	\$1,773.75

STATE AUDITOR'S REPORT

221

MAYFIELD PLT.

Equalization Fund.....	\$9.54
Interest on Lands Reserved.....	84.00
State School Fund.....	132.64
State Aid Highway.....	798.00
Third Class Highway.....	105.79

\$693.00	\$1,129.97
----------	------------

MECHANIC FALLS

Soldiers' Pensions.....	\$1,113.00
Support of Paupers.....	90.13
Aid to Mothers.....	461.00
Free Public Library.....	41.68
Vocational Education.....	673.33
Equalization Fund.....	441.00
Tax on Bank Stock.....	23.33
State School Fund.....	3,202.02
Railroad and Telegraph Tax.....	38.01
State Aid Highway.....	798.00
Third Class Highway.....	224.96

\$5,636.56	\$7,106.46
------------	------------

MEDDYBEMPS

Soldiers' Pensions.....	\$12.00
Equalization Fund.....	50.00
State School Fund.....	263.63
State Aid Highway.....	532.00
Third Class Highway.....	132.70

\$323.15	\$990.33
----------	----------

MEDFORD

Aid to Mothers.....	\$108.00
Damage by Dogs.....	53.00
Tax on Bank Stock.....	17.21
State School Fund.....	883.35
State Aid Highway.....	708.89
Third Class Highway.....	369.36

\$1,209.39	\$2,139.81
------------	------------

MEDWAY

Bounty on Bears.....	\$10.00
State Aid Highway.....	708.89
Third Class Highway.....	285.76

\$1,252.51	\$1,004.65
------------	------------

STATE AUDITOR'S REPORT

MERCER

Soldiers' Pensions	\$90.00
Equalization Fund.....	197.15
Free High Schools.....	66.67
Tax on Bank Stock.....	6.60
State School Fund.....	1,561.42
Railroad and Telegraph Tax.....	3.69
Third Class Highway.....	710.22

\$1,119.76 \$2,635.75

MERRILL

Soldiers' Pensions	\$80.00
Support of Paupers	788.93
Equalization Fund.....	432.00
State School Fund.....	1,322.84
State Aid Highway.....	4,788.00

\$1,160.68 \$7,411.77

MEXICO

Soldiers' Pensions	\$276.00
Support of Paupers	597.97
Aid to Mothers.....	102.00
Physical Education	234.00
Equalization Fund.....	1,836.00
Free High Schools.....	231.00
Damage by Dogs.....	37.50
Tax on Bank Stock.....	8.22
State School Fund.....	7,627.63
Railroad and Telegraph Tax.....	2.52
State Aid Highway.....	798.00
Third Class Highway.....	308.26

\$5,365.87 \$12,059.10

MILBRIDGE

Soldiers' Pensions	\$723.00
Support of Paupers	170.91
Burial Expenses of Soldiers, etc.....	100.00
Aid to Families of Soldiers.....	286.78
Aid to Mothers.....	312.00
Equalization Fund.....	350.74
Bounty on Bears.....	10.00
Tax on Bank Stock.....	411.50
State School Fund.....	2,540.71
Railroad and Telegraph Tax.....	1.90
State Aid Highway.....	665.00

STATE AUDITOR'S REPORT

223

Third Class Highway.....	385.32
Special Highway Resolve.....	748.00

\$2,905.17	\$6,705.86
------------	------------

MILFORD

Soldiers' Pensions	\$132.00
Support of Paupers	1,471.16
Burial Expenses of Soldiers, etc.....	100.00
Aid to Mothers.....	705.00
Tax on Bank Stock.....	62.74
State School Fund.....	3,038.99
Railroad and Telegraph Tax.....	5.32
State Aid Highway.....	4,788.00
Third Class Highway.....	179.36

\$5,203.06	\$10,482.57
------------	-------------

MILLINOCKET

Soldiers' Pensions	\$36.00
Support of Paupers	3,486.79
Free Public Library.....	350.00
Aid to Mothers.....	630.00
Industrial Education.....	733.33
Bounty on Bears.....	180.00
Armory Rental	340.00
Equalization Fund.....	704.00
Industrial Education.....	733.33
Tax on Bank Stock.....	1,164.81
State School Fund.....	12,009.25
Railroad and Telegraph Tax.....	11.66
State Aid Highway.....	1,333.00

\$25,359.29	\$21,712.17
-------------	-------------

MILO

Soldiers' Pensions	\$45.00
Support of Paupers	679.21
Free Public Library.....	100.00
Armory Rental	212.50
Equalization Fund.....	960.00
Tax on Bank Stock.....	229.80
State School Fund.....	6,530.31
Railroad and Telegraph Tax.....	29.68
State Aid Highway.....	500.00
Third Class Highway.....	513.46

\$11,467.34	\$9,799.96
-------------	------------

STATE AUDITOR'S REPORT

MILTON PLT.

Soldiers' Pensions	\$45.00
State School Fund.....	217.96
Third Class Highway.....	181.26

\$564.62	\$444.22
----------	----------

MINOT

Soldiers' Pensions	\$45.00
Aid to Mothers.....	210.00
Tax on Bank Stock.....	22.54
State School Fund.....	2,203.16
Railroad and Telegraph Tax.....	5.22
State Aid Highway.....	708.89
Third Class Highway.....	1,322.40

\$2,793.48	\$4,517.21
------------	------------

MONHEGAN PLT.

State School Fund.....	\$215.01
------------------------	----------

\$579.64	\$215.01
----------	----------

MONMOUTH

Soldiers' Pensions	\$207.00
Free Public Library.....	20.00
Equalization Fund.....	100.00
Tax on Bank Stock.....	99.14
State School Fund.....	2,853.38
Railroad and Telegraph Tax.....	200.69
State Aid Highway.....	3,371.70
Third Class Highway.....	772.92

\$5,908.13	\$7,624.83
------------	------------

MONROE

Soldiers' Pensions	\$144.00
Equalization Fund.....	360.00
Damage by Dogs.....	99.00
Tax on Bank Stock.....	6.68
State School Fund.....	2,341.45
Railroad and Telegraph Tax.....	39.28
State Aid Highway.....	708.89
Third Class Highway.....	1,835.40

\$1,984.15	\$5,534.70
------------	------------

MONSON

Soldiers' Pensions	\$204.00
Free Public Library.....	5.00
Equalization Fund.....	769.38

STATE AUDITOR'S REPORT

225

Bounty on Bears.....	5.00	
Tax on Bank Stock.....	103.88	
State School Fund.....	2,413.70	
Railroad and Telegraph Tax.....	13.70	
State Aid Highway.....	708.89	
Third Class Highway.....	804.30	
		<hr/>
	\$2,326.56	\$5,027.85
MONTICELLO		
Soldiers' Pensions.....	\$195.00	
Aid to Mothers.....	282.00	
Equalization Fund.....	400.00	
Tax on Bank Stock.....	23.53	
State School Fund.....	3,712.47	
Railroad and Telegraph Tax.....	2.05	
State Aid Highway.....	708.89	
Third Class Highway.....	460.40	
		<hr/>
	\$3,537.41	\$5,784.34
MONTVILLE		
Soldiers' Pensions.....	\$363.00	
Aid to Mothers.....	207.00	
Damage by Dogs.....	30.00	
Tax on Bank Stock.....	108.17	
State School Fund.....	1,913.14	
Railroad and Telegraph Tax.....	65.62	
State Aid Highway.....	708.89	
Third Class Highway.....	1,687.20	
		<hr/>
	\$2,142.68	\$5,083.02
MOOSE RIVER PLT.		
Free Public Library.....	\$5.00	
Interest on Lands Reserved.....	739.13	
State School Fund.....	1,711.63	
State Aid Highway.....	665.00	
		<hr/>
	\$3,818.70	\$3,120.76
MORO PLT.		
Support of Paupers.....	\$292.50	
Equalization Fund.....	69.00	
Interest on Lands Reserved.....	187.28	
State School Fund.....	802.71	
State Aid Highway.....	798.00	
Third Class Highway.....	200.64	
		<hr/>
	\$511.16	\$2,350.13

STATE AUDITOR'S REPORT

MORRILL

Damage by Dogs.....	\$36.00
Tax on Bank Stock.....	30.62
State School Fund.....	536.89
Railroad and Telegraph Tax.....	81.25
State Aid Highway.....	1,515.20
Third Class Highway.....	214.02

	\$1,009.46	\$2,413.98
--	------------	------------

Moscow

Support of Paupers.....	\$1,153.12
Equalization Fund.....	99.84
Bounty on Bears.....	5.00
State School Fund.....	909.95
Railroad and Telegraph Tax.....	.43
Third Class Highway.....	400.14

	\$1,548.51	\$2,568.48
--	------------	------------

MT. CHASE

Free High Schools.....	\$90.00
Damage by Dogs.....	15.00
Tax on Bank Stock.....	23.81
State School Fund.....	766.14
State Aid Highway.....	798.00
Third Class Highway.....	265.70
Special Highway Resolve.....	997.25

	\$1,045.55	\$2,955.90
--	------------	------------

MT. DESERT

Aid to Families of Soldiers.....	\$156.41
Aid to Mothers.....	330.00
Industrial Education.....	1,633.33
Equalization Fund.....	10.37
Tax on Bank Stock.....	308.57
State School Fund.....	4,740.35
Railroad and Telegraph Tax.....	38.38
State Aid Highway.....	1,333.00
Third Class Highway.....	726.10

	\$17,390.51	\$9,276.51
--	-------------	------------

MT. VERNON

Soldiers' Pensions.....	\$168.00
Aid to Mothers.....	200.00
Support of Paupers.....	107.34
Equalization Fund.....	154.12
Tax on Bank Stock.....	1.54

STATE AUDITOR'S REPORT

227

State School Fund.....	2,089.12	
Railroad and Telegraph Tax.....	38.30	
State Aid Highway.....	708.89	
Third Class Highway.....	742.98	
Special Highway Resolve.....	2,066.83	
		<hr/>
	\$2,504.93	\$6,277.12
NAPLES		
Equalization Fund.....	\$84.00	
Tax on Bank Stock.....	105.03	
State School Fund.....	1,104.57	
Railroad and Telegraph Tax.....	12.24	
State Aid Highway.....	708.89	
Third Class Highway.....	1,046.98	
		<hr/>
	\$2,278.77	\$3,061.71
NASHVILLE PLT.		
Equalization Fund.....	\$12.32	
Interest on Lands Reserved.....	840.26	
State School Fund.....	383.93	
State Aid Highway.....	798.00	
		<hr/>
	\$793.44	\$2,034.51
NEWBURG		
Soldiers' Pensions.....	\$138.00	
Equalization Fund.....	130.83	
Tax on Bank Stock.....	140.41	
State School Fund.....	1,600.36	
Railroad and Telegraph Tax.....	184.95	
State Aid Highway.....	708.89	
Third Class Highway.....	773.68	
Special Highway Resolve.....	750.00	
		<hr/>
	\$1,859.82	\$4,427.12
NEW CANADA PLT.		
Interest on Trust Funds.....	\$6.73	
Equalization Fund.....	4.26	
Interest on Lands Reserved.....	541.00	
State School Fund.....	1,367.33	
Tax on Bank Stock.....	23.75	
State Aid Highway.....	798.00	
		<hr/>
	\$923.97	\$2,741.07
NEWCASTLE		
Soldiers' Pensions.....	\$303.00	
Support of Paupers.....	200.00	

STATE AUDITOR'S REPORT

Free Public Library.....	10.00	
Equalization Fund.....	47.06	
Tax on Bank Stock.....	560.48	
State Aid Highway.....	708.89	
Third Class Highway.....	608.00	
		<hr/>
	\$4,264.91	\$2,437.43
NEWFIELD		
Equalization Fund.....	\$282.06	
Tax on Bank Stock.....	54.83	
State School Fund.....	1,525.63	
Railroad and Telegraph Tax.....	1.05	
State Aid Highway.....	708.89	
Third Class Highway.....	976.45	
		<hr/>
	\$1,649.37	\$3,548.91
NEW GLOUCESTER		
Free Public Library.....	\$37.87	
Aid to Mothers.....	132.00	
Physical Education.....	30.00	
Damage by Dogs.....	8.00	
Tax on Bank Stock.....	185.87	
State School Fund.....	2,781.94	
Railroad and Telegraph Tax.....	438.44	
State Aid Highway.....	812.52	
Third Class Highway.....	804.23	
		<hr/>
	\$7,008.98	\$5,230.87
NEW LIMERICK		
Soldiers' Pensions.....	\$27.00	
Equalization Fund.....	200.00	
Free High School.....	120.00	
State School Fund.....	1,459.91	
Railroad and Telegraph Tax.....	9.00	
State Aid Highway.....	798.00	
Third Class Highway.....	328.18	
		<hr/>
	\$1,211.65	\$2,942.09
NEWPORT		
Soldiers' Pensions.....	\$672.00	
Burial Expenses of Soldiers, etc.....	100.00	
Aid to Families of Soldiers.....	104.00	
Free Public Library.....	22.50	
Tax on Bank Stock.....	462.05	
State School Fund.....	3,814.99	

STATE AUDITOR'S REPORT

229

Railroad and Telegraph Tax.....	46.82	
State Aid Highway.....	827.16	
Third Class Highway.....	543.40	
		<hr/>
	\$7,875.40	\$6,592.92
NEW PORTLAND		
Soldiers' Pensions	\$156.00	
Equalization Fund.....	486.63	
State School Fund.....	2,012.04	
Railroad and Telegraph Tax.....	92.32	
State Aid Highway.....	708.89	
Third Class Highway.....	841.47	
		<hr/>
	\$2,245.62	\$4,297.35
NEWRY		
State School Fund.....	\$1,030.08	
State Aid Highway.....	1,595.00	
Third Class Highway.....	207.48	
Special Highway Resolve.....	3,000.00	
		<hr/>
	\$2,146.52	\$5,832.56
NEW SHARON		
Soldiers' Pensions	\$318.00	
Free Public Library.....	10.35	
Equalization Fund.....	550.00	
State School Fund.....	2,233.82	
Railroad and Telegraph Tax.....	20.77	
State Aid Highway.....	708.89	
Third Class Highway.....	1,034.21	
		<hr/>
	\$2,806.62	\$4,876.04
NEW SWEDEN		
State School Fund.....	\$2,970.74	
State Aid Highway.....	708.89	
		<hr/>
	\$2,588.88	\$3,679.63
NEW VINEYARD		
Soldiers' Pensions	\$60.00	
Tax on Bank Stock.....	6.97	
State School Fund.....	1,641.51	
Railroad and Telegraph Tax.....	1.33	
State Aid Highway.....	708.89	
Third Class Highway.....	1,389.58	
		<hr/>
	\$1,638.99	\$3,808.28

STATE AUDITOR'S REPORT

NOBLEBORO

Soldiers' Pensions	\$489.00
Aid to Mothers.....	80.00
Equalization Fund.....	12.39
Tax on Bank Stock.....	32.14
State School Fund.....	1,953.70
Railroad and Telegraph Tax.....	2.40
State Aid Highway.....	708.89
Third Class Highway.....	553.81

\$2,153.98 \$3,832.33

NORRIDGEWOCK

Soldiers' Pensions	\$267.00
Support of Paupers	260.00
Burial Expenses of Soldiers, etc.....	94.25
Free Public Library.....	27.79
Physical Education	200.00
Equalization Fund.....	387.64
Tax on Bank Stock.....	425.74
State School Fund.....	3,197.85
Railroad and Telegraph Tax.....	172.30
State Aid Highway.....	708.89
Third Class Highway.....	1,053.63

\$5,289.76 \$6,795.09

NORTH BERWICK

Support of Paupers	\$96.12
Burial Expenses of Soldiers, etc.....	100.00
Equalization Fund.....	360.00
Tax on Bank Stock.....	849.17
State School Fund.....	3,137.27
Railroad and Telegraph Tax.....	74.64
State Aid Highway.....	798.00
Third Class Highway.....	843.75
Special Highway Resolve.....	517.06

\$5,708.65 \$6,776.01

NORTHFIELD

Equalization Fund.....	\$58.17
State School Fund.....	374.12
State Aid Highway.....	798.00

\$469.43 \$1,230.29

NORTH HAVEN

Free Public Library.....	\$13.40
Equalization Fund.....	4.20

STATE AUDITOR'S REPORT

231

Tax on Bank Stock.....	163.99	
State School Fund.....	1,398.28	
Railroad and Telegraph Tax.....	4.80	
State Aid Highway.....	708.89	
		<hr/>
	\$3,396.53	\$2,293.56
NORTH KENNEBUNKPORT		
Support of Paupers.....	\$21.30	
Free High Schools.....	40.00	
Tax on Bank Stock.....	42.07	
State School Fund.....	1,109.91	
State Aid Highway.....	708.89	
Third Class Highway.....	733.55	
		<hr/>
	\$2,204.83	\$2,655.72
NORTHPORT		
Soldiers' Pensions.....	\$141.00	
Aid to Mothers.....	60.00	
Equalization Fund.....	78.06	
Tax on Bank Stock.....	195.97	
State School Fund.....	1,212.39	
Railroad and Telegraph Tax.....	7.00	
State Aid Highway.....	708.89	
Third Class Highway.....	391.70	
		<hr/>
	\$2,831.40	\$2,795.01
NORTH YARMOUTH		
Soldiers' Pensions.....	\$33.00	
Free High Schools.....	600.00	
Damage by Dogs.....	184.50	
State School Fund.....	1,235.72	
Railroad and Telegraph Tax.....	1.92	
State Aid Highway.....	708.89	
Third Class Highway.....	520.68	
		<hr/>
	\$2,321.29	\$3,284.71
NORWAY		
Soldiers' Pensions.....	\$660.00	
Burial Expenses of Soldiers, etc.....	300.00	
Free Public Library.....	80.00	
Aid to Mothers.....	451.50	
Vocational Education.....	233.33	
Federal Vocational Education.....	1,100.00	
Armory Rental.....	340.00	
Equalization Fund.....	728.00	
Tax on Bank Stock.....	845.84	

STATE AUDITOR'S REPORT

State School Fund.....		6,889.43
Railroad and Telegraph Tax.....		219.84
State Aid Highway.....		864.00
Third Class Highway.....		1,169.79
	\$10,096.56	\$13,881.73
No. 14 PLT.		
Interest on Lands Reserved.....		\$587.93
Damage by Dogs.....		24.00
State School Fund.....		277.42
	\$463.68	\$889.35
No. 21 PLT., HANCOCK COUNTY		
Equalization Fund.....		\$14.01
Interest on Lands Reserved.....		353.51
State School Fund.....		177.12
State Aid Highway.....		798.00
	\$397.44	\$1,342.64
No. 21 PLT., WASHINGTON COUNTY		
Free High School.....		\$66.67
Interest on Lands Reserved.....		82.72
Bounty on Bears.....		10.00
State School Fund.....		259.30
Railroad and Telegraph Tax.....		.63
	\$463.68	\$419.32
No. 33 PLT., HANCOCK COUNTY		
Equalization Fund.....		\$10.33
Interest on Lands Reserved.....		75.97
State School Fund.....		149.80
Railroad and Telegraph Tax.....		.57
State Aid Highway.....		798.00
	\$463.68	\$1,034.67
OAKFIELD		
Soldiers' Pensions.....		\$171.00
Support of Paupers.....		754.39
Aid to Mothers.....		210.00
Equalization Fund.....		259.00
Secondary Education.....		98.00
State School Fund.....		2,956.87
Railroad and Telegraph Tax.....		.30
State Aid Highway.....		399.00
	\$1,963.79	\$4,848.56

OAKLAND

Soldiers' Pensions	\$822.00
Support of Paupers	401.50
Free Public Library.....	100.00
Aid to Mothers.....	765.00
Industrial Education.....	833.33
Physical Education.....	500.00
Tax on Bank Stock.....	615.51
State School Fund.....	5,212.63
Railroad and Telegraph Tax.....	103.47
State Aid Highway.....	853.86
Third Class Highway.....	524.53

\$8,988.11 \$10,731.83

OLD ORCHARD

Soldiers' Pensions	\$303.00
Free Public Library.....	40.00
Aid to Mothers.....	360.00
Industrial Education.....	602.24
Tax on Bank Stock.....	52.00
State School Fund.....	2,190.97
Railroad and Telegraph Tax.....	60.75
State Aid Highway.....	1,196.00
Third Class Highway.....	380.38
Special Highway Resolve.....	500.59

\$15,628.63 \$5,685.93

OLD TOWN

Soldiers' Pensions	\$765.00
Support of Paupers	5,542.47
Burial Expenses of Soldiers, etc.....	100.00
Aid to Families of Soldiers.....	381.70
Free Public Library.....	200.00
Aid to Mothers.....	2,257.14
Industrial Education.....	1,089.32
Physical Education	750.00
Bounty on Bears.....	20.00
Tax on Bank Stock.....	769.68
State School Fund.....	14,876.37
Railroad and Telegraph Tax.....	255.89
State Aid Highway.....	6,736.27

\$27,838.41 \$33,743.84

ORIENT

Support of Paupers	\$30.00
Equalization Fund.....	150.00

STATE AUDITOR'S REPORT

Tax on Bank Stock.....	4.40	
State School Fund.....	455.04	
State Aid Highway.....	798.00	
Third Class Highway.....	282.49	
	\$737.69	\$1,719.93
ORLAND		
Soldiers' Pensions.....	\$423.00	
Support of Paupers.....	365.00	
Aid to Mothers.....	180.00	
Equalization Fund.....	100.00	
Damage by Dogs.....	40.00	
State School Fund.....	2,706.15	
Railroad and Telegraph Tax.....	41.80	
State Aid Highway.....	532.00	
Third Class Highway.....	729.22	
Special Highway Resolve.....	623.86	
	\$2,232.54	\$5,741.03
ORNEVILLE		
Soldiers' Pensions.....	\$60.00	
Aid to Families of Soldiers.....	208.57	
Aid to Mothers.....	150.00	
Equalization Fund.....	171.39	
Damage by Dogs.....	6.00	
State School Fund.....	1,000.75	
Railroad and Telegraph Tax.....	217.75	
State Aid Highway.....	798.00	
Third Class Highway.....	490.96	
Special Highway Resolve.....	495.24	
	\$953.46	\$3,598.66
ORONO		
Soldiers' Pensions.....	\$344.00	
Support of Paupers.....	375.00	
Free Public Library.....	60.00	
Aid to Mothers.....	1,140.00	
Equalization Fund.....	100.00	
Tax on Bank Stock.....	684.76	
State School Fund.....	5,750.07	
State Aid Highway.....	1,100.00	
	\$14,871.96	\$9,553.83
ORRINGTON		
Soldiers' Pensions.....	\$603.00	
Aid to Mothers.....	396.75	

STATE AUDITOR'S REPORT

235

Tax on Bank Stock.....	30.35	
State School Fund.....	3,403.35	
Railroad and Telegraph Tax.....	21.66	
State Aid Highway.....	708.89	
Third Class Highway.....	748.98	
		<hr/>
	\$4,043.00	\$5,912.98
OTIS		
State School Fund.....	\$458.57	
State Aid Highway.....	798.00	
Third Class Highway.....	167.81	
Special Highway Resolve.....	230.50	
		<hr/>
	\$447.14	\$1,654.88
OTISFIELD		
Soldiers' Pensions.....	\$534.00	
Equalization Fund.....	175.64	
Free High Schools.....	263.33	
Tax on Bank Stock.....	5.70	
State School Fund.....	1,912.18	
State Aid Highway.....	708.89	
Third Class Highway.....	1,240.70	
		<hr/>
	\$1,979.01	\$4,840.44
OWL'S HEAD		
Soldiers' Pensions.....	\$63.00	
Aid to Mothers.....	260.00	
State School Fund.....	1,714.31	
State Aid Highway.....	708.89	
		<hr/>
		\$2,746.20
OWBOW PLT.		
Interest on Lands Reserved.....	\$488.82	
Bounty on Bears.....	75.00	
Tax on Bank Stock.....	21.42	
State School Fund.....	824.05	
State Aid Highway.....	798.00	
		<hr/>
	\$780.00	\$2,207.29
OXFORD		
Free Public Library.....	\$22.50	
Burial Expenses of Soldiers, etc.....	100.00	
Damage by Dogs.....	30.00	
State School Fund.....	2,402.62	
Tax on Bank Stock.....	36.93	

State Aid Highway.....	708.89	
Third Class Highway.....	828.09	
		\$3,930.10 \$4,129.03
PALERMO		
Equalization Fund.....	\$24.13	
State School Fund.....	1,719.83	
Railroad and Telegraph Tax.....	.82	
State Aid Highway.....	708.89	
Third Class Highway.....	1,331.82	
		\$1,569.47 \$3,785.49
PALMYRA		
Soldiers' Pensions.....	\$99.00	
Free Public Library.....	5.00	
State School Fund.....	2,280.57	
Railroad and Telegraph Tax.....	.09	
State Aid Highway.....	708.89	
Third Class Highway.....	780.90	
		\$2,631.20 \$3,874.45
PARIS		
Soldiers' Pensions.....	\$459.00	
Free Public Library.....	50.00	
Aid to Mothers.....	484.33	
Equalization Fund.....	1,442.11	
Damage by Dogs.....	39.50	
Tax on Bank Stock.....	1,191.92	
State School Fund.....	8,460.00	
Railroad and Telegraph Tax.....	175.90	
State Aid Highway.....	1,062.00	
Third Class Highway.....	1,349.15	
		\$11,305.59 \$14,713.91
PARKMAN		
Soldiers' Pensions.....	\$75.00	
Damage by Dogs.....	543.00	
State School Fund.....	1,787.38	
Railroad and Telegraph Tax.....	1.69	
State Aid Highway.....	708.89	
Third Class Highway.....	919.83	
Special Highway Resolve.....	1,413.52	
		\$1,900.97 \$5,449.31

STATE AUDITOR'S REPORT

237

PARSONSFIELD

Free Public Library.....	\$7.50
Equalization Fund.....	22.00
Tax on Bank Stock.....	119.71
State School Fund.....	2,084.99
Railroad and Telegraph Tax.....	9.56
State Aid Highway.....	708.89
Third Class Highway.....	1,413.14
Special Highway Resolve.....	65.16

\$3,463.24	\$4,430.95
------------	------------

PASSADUMKEAG

Free Public Library.....	\$15.85
Aid to Mothers.....	232.50
State School Fund.....	1,154.29
Railroad and Telegraph Tax.....	2.64
State Aid Highway.....	399.00
Third Class Highway.....	184.76

\$1,631.58	\$1,989.04
------------	------------

PATTEN

Soldiers' Pensions.....	\$186.00
Aid to Mothers.....	88.00
Free Public Library.....	25.00
Industrial Education.....	1,414.72
Vocational Education.....	290.49
Federal Vocational Education.....	871.47
Bounty on Bears.....	70.00
Equalization Fund.....	576.00
Industrial Education.....	707.36
Damage by Dogs.....	33.00
Tax on Bank Stock.....	338.59
State School Fund.....	3,685.73
Railroad and Telegraph Tax.....	19.62
State Aid Highway.....	798.00
Third Class Highway.....	231.57

\$5,413.43	\$9,335.55
------------	------------

PEMBROKE

Soldiers' Pensions.....	\$402.00
Support of Paupers.....	126.04
Equalization Fund.....	918.00
Damage by Dogs.....	45.00
Tax on Bank Stock.....	3.69
State School Fund.....	2,293.54

State Aid Highway.....		708.89
Third Class Highway.....		328.70
		<hr/>
	\$2,101.97	\$4,825.86
PENOBSCOT		
Soldiers' Pensions		\$174.00
Equalization Fund.....		295.50
Tax on Bank Stock.....		28.20
State School Fund.....		2,215.63
State Aid Highway.....		708.89
Third Class Highway.....		608.00
Special Highway Resolve.....		1,049.70
		<hr/>
	\$1,651.45	\$5,079.92
PERHAM		
Support of Paupers		\$164.74
Equalization Fund.....		7.37
Tax on Bank Stock.....		76.93
Third Class Highway.....		355.68
State School Fund.....		2,219.47
State Aid Highway.....		708.89
		<hr/>
	\$2,423.51	\$3,533.08
PERRY		
Soldiers' Pensions		\$51.00
Aid to Mothers.....		150.00
Equalization Fund.....		331.00
Damage by Dogs.....		64.00
Tax on Bank Stock.....		49.20
State School Fund.....		2,330.99
State Aid Highway.....		708.89
Third Class Highway.....		656.64
		<hr/>
	\$1,538.64	\$4,341.72
PERU		
Support of Paupers		\$478.60
Equalization Fund.....		100.00
State School Fund.....		2,188.65
Railroad and Telegraph Tax.....		.08
State Aid Highway.....		708.89
Third Class Highway.....		799.60
		<hr/>
	\$2,409.12	\$4,275.82
PHILLIPS		
Soldiers' Pensions		\$90.00
Burial Expenses of Soldiers, etc.....		98.00

STATE AUDITOR'S REPORT

Insane State Beneficiaries.....	77.00
Aid to Mothers.....	84.00
Free Public Library.....	45.00
Equalization Fund.....	5.89
Damage by Dogs.....	14.00
Bounty on Bears.....	5.00
Tax on Bank Stock.....	1,341.41
State School Fund.....	2,911.11
Railroad and Telegraph Tax.....	179.41
State Aid Highway.....	708.89
Third Class Highway.....	887.37
Special Highway Resolve.....	4,970.90

\$5,008.18 \$11,417.98

PHIPPSBURG

Soldiers' Pensions.....	\$156.00
Support of Paupers.....	240.23
Equalization Fund.....	104.36
Tax on Bank Stock.....	100.20
State School Fund.....	2,184.29
State Aid Highway.....	708.89
Third Class Highway.....	494.76
Special Highway Resolve.....	5,889.05

\$3,215.77 \$9,877.78

PITTSFIELD

Soldiers' Pensions.....	\$1,248.00
Burial Expenses of Soldiers, etc.....	200.00
Free Public Library.....	200.00
Aid to Mothers.....	304.00
Industrial Education.....	600.00
Physical Education.....	150.00
Armory Rental.....	212.50
Equalization Fund.....	660.00
Tax on Bank Stock.....	498.96
State School Fund.....	6,227.58
Railroad and Telegraph Tax.....	131.76
State Aid Highway.....	996.00
Third Class Highway.....	615.30

\$12,144.63 \$12,044.10

PITTSSTON

Soldiers' Pensions.....	\$234.00
Tax on Bank Stock.....	20.10
State School Fund.....	2,419.95
Railroad and Telegraph Tax.....	5.70

STATE AUDITOR'S REPORT

State Aid Highway.....	1,346.00	
Third Class Highway.....	733.25	
		<hr/>
	\$2,827.70	\$4,759.00
PLEASANT RIDGE PLT.		
Equalization Fund.....	\$16.99	
Interest on Lands Reserved.....	74.76	
State School Fund.....	310.38	
State Aid Highway.....	798.00	
Third Class Highway.....	191.52	
		<hr/>
	\$548.73	\$1,391.65
PLYMOUTH		
Soldiers' Pensions.....	\$153.00	
Burial Expenses of Soldiers, etc.....	155.25	
Aid to Families of Soldiers.....	208.58	
Equalization Fund.....	147.00	
State School Fund.....	1,543.37	
Railroad and Telegraph Tax.....	10.29	
State Aid Highway.....	708.89	
Third Class Highway.....	538.69	
		<hr/>
	\$1,537.27	\$3,465.07
POLAND		
Soldiers' Pensions.....	\$198.00	
Support of Paupers.....	319.15	
Burial Expenses of Soldiers, etc.....	300.00	
Insane State Beneficiaries.....	50.52	
Aid to Mothers.....	22.50	
Tax on Bank Stock.....	532.24	
State School Fund.....	3,772.77	
Railroad and Telegraph Tax.....	256.26	
State Aid Highway.....	827.16	
Third Class Highway.....	878.33	
		<hr/>
	\$7,420.46	\$7,156.93
PORTAGE LAKE		
Aid to Families of Soldiers.....	\$416.00	
Equalization Fund.....	300.00	
Tax on Bank Stock.....	85.66	
State School Fund.....	1,989.49	
Railroad and Telegraph Tax.....	84.00	
State Aid Highway.....	708.89	
		<hr/>
	\$1,740.37	\$3,584.04

STATE AUDITOR'S REPORT

241

PORTER

Soldiers' Pensions	\$63.00
Equalization Fund.....	1.91
Tax on Bank Stock.....	221.70
State School Fund.....	1,748.34
State Aid Highway.....	708.89
Third Class Highway.....	1,031.01

\$1,813.04 \$3,774.85

PORTLAND

Soldiers' Pensions	\$6,077.00
Support of Paupers	6,264.08
Burial Expenses of Soldiers, etc.....	600.00
Aid to Mothers.....	9,121.00
Free Public Library.....	500.00
Industrial Education.....	12,933.32
Vocational Education.....	1,394.70
Federal Vocational Education.....	478.30
Armory Rental	212.50
Tax on Bank Stock.....	52,602.08
Damage by Dogs.....	20.00
State School Fund.....	133,193.36
Railroad and Telegraph Tax.....	38,653.52
State Aid Highway.....	31,126.88

\$536,113.54 \$293,176.74

POWNAI

Soldiers' Pensions	\$174.00
Physical Education	100.00
Equalization Fund.....	237.36
Tax on Bank Stock.....	85.34
State School Fund.....	1,972.09
Railroad and Telegraph Tax.....	.48
State Aid Highway.....	708.89
Third Class Highway.....	815.94

\$1,841.70 \$4,094.10

PRENTISS

Soldiers' Pensions	\$135.00
Aid to Families of Soldiers.....	77.91
Equalization Fund.....	155.00
Damage by Dogs.....	226.00
Bounty on Bears.....	10.00
Tax on Bank Stock.....	7.32
State School Fund.....	1,347.94
Railroad and Telegraph Tax.....	4.12

STATE AUDITOR'S REPORT

State Aid Highway.....	798.00	
Third Class Highway.....	436.09	
Special Highway Resolve.....	1,055.98	
		<hr/>
	\$1,221.82	\$4,253.36
 PRESQUE ISLE		
Soldiers' Pensions	\$189.00	
Support of Paupers	520.13	
Insane State Beneficiaries.....	74.77	
Aid to Mothers.....	852.00	
Aid to Families of Soldiers.....	88.00	
Free Public Library.....	170.00	
Industrial Education.....	30.66	
Vocational Education.....	116.66	
Bounty on Bears.....	5.00	
Federal Vocational Education.....	1,450.00	
Damage by Dogs.....	5.00	
Equalization Fund.....	1,430.00	
Armory Rental	311.67	
Tax on Bank Stock.....	2,944.69	
State School Fund.....	14,504.20	
Railroad and Telegraph Tax.....	44.28	
State Aid Highway.....	1,333.00	
		<hr/>
	\$23,198.61	\$24,069.06
 PRINCETON		
Soldiers' Pensions	\$168.00	
Support of Paupers	274.74	
Equalization Fund.....	686.00	
Bounty on Bears.....	30.00	
Damage by Dogs.....	57.00	
Tax on Bank Stock.....	42.60	
State School Fund.....	2,748.09	
Railroad and Telegraph Tax.....	19.20	
State Aid Highway.....	708.89	
Third Class Highway.....	287.28	
		<hr/>
	\$2,410.18	\$5,021.80
 PROSPECT		
State School Fund.....	\$1,172.61	
State Aid Highway.....	798.00	
Third Class Highway.....	632.77	
		<hr/>
	\$1,160.71	\$2,603.38

RANDOLPH

Soldiers' Pensions	\$684.00
Support of Paupers	450.00
Burial Expenses of Soldiers, etc.....	260.00
Aid to Mothers.....	155.00
Equalization Fund.....	192.00
State School Fund.....	2,646.56
Railroad and Telegraph Tax.....	27.45
State Aid Highway.....	708.89
Third Class Highway.....	70.64
Special Bridge Resolve.....	923.31

	\$2,345.06	\$6,117.85
--	------------	------------

RANGELEY

Support of Paupers	\$47.30
Free Public Library.....	120.00
Insane State Beneficiaries.....	43.80
Aid to Mothers.....	96.00
Bounty on Bears.....	65.00
Tax on Bank Stock.....	615.82
State School Fund.....	2,559.16
Railroad and Telegraph Tax.....	28.03
State Aid Highway.....	1,752.05
Third Class Highway.....	274.51

	\$8,050.12	\$5,601.67
--	------------	------------

RANGELEY PLT.

Support of Paupers	\$160.65
Interest on Lands Reserved.....	631.73
Tax on Bank Stock.....	27.40
State School Fund.....	395.66
State Aid Highway.....	708.89

	\$2,483.46	\$1,924.33
--	------------	------------

RAYMOND

Soldiers' Pensions	\$84.00
State School Fund.....	1,835.10
Railroad and Telegraph Tax.....	4.80
State Aid Highway.....	708.89
Third Class Highway.....	610.13
Special Highway Resolve.....	497.07

	\$2,113.52	\$3,739.99
--	------------	------------

READFIELD

Soldiers' Pensions	\$132.00
Burial Expenses of Soldiers, etc.....	100.00

STATE AUDITOR'S REPORT

Support of Paupers	165.09
Equalization Fund	100.00
Tax on Bank Stock	131.45
State School Fund	2,446.07
Railroad and Telegraph Tax	68.47
State Aid Highway	708.89
Third Class Highway	612.18

\$3,565.97	\$4,464.15
------------	------------

REED PLT.

Industrial Education	\$666.66
Equalization Fund	590.85
Interest on Lands Reserved	806.90
Bounty on Bears	5.00
State School Fund	1,723.48
State Aid Highway	798.00
Third Class Highway	263.87
Special Highway Resolve	488.50

\$1,114.17	\$5,343.26
------------	------------

RICHMOND

Soldiers' Pensions	\$840.00
Burial Expenses of Soldiers, etc	300.00
Aid to Mothers	170.50
Aid to Families of Soldiers	78.00
Equalization Fund	360.00
Damage by Dogs	36.00
Tax on Bank Stock	16.24
State School Fund	3,974.55
Railroad and Telegraph Tax	876.21

\$6,659.73	\$6,651.50
------------	------------

RIPLEY

Soldiers' Pensions	\$69.00
Support of Paupers	237.10
Free Public Library	7.00
Equalization Fund	80.65
Tax on Bank Stock	1.60
State School Fund	898.21
Railroad and Telegraph Tax61
State Aid Highway	798.00
Third Class Highway	405.69

\$1,180.84	\$2,497.86
------------	------------

STATE AUDITOR'S REPORT

245

ROBBINSON

Soldiers' Pensions	\$9.00
Aid to Mothers.....	150.00
Free High Schools.....	230.00
Damage by Dogs.....	240.00
Bounty on Bears.....	20.00
Tax on Bank Stock.....	5.40
State School Fund.....	1,947.44
State Aid Highway.....	399.00
Third Class Highway.....	227.09
Special Highway Resolve.....	992.80

\$1,241.22	\$4,220.73
------------	------------

ROCKLAND

Soldiers' Pensions	\$4,582.00
Support of Paupers	384.62
Burial Expenses of Soldiers, etc.....	490.00
Free Public Library.....	350.00
Aid to Mothers.....	2,471.08
Industrial Education.....	1,641.66
Armory Rental	425.00
Tax on Bank Stock.....	4,364.89
State School Fund.....	13,673.23
Railroad and Telegraph Tax.....	1,113.95
State Aid Highway.....	1,732.00

\$39,796.83	\$31,228.43
-------------	-------------

ROCKPORT

Soldiers' Pensions	\$771.00
Free Public Library.....	40.00
Aid to Mothers.....	120.00
Equalization Fund.....	100.00
Tax on Bank Stock.....	477.04
State School Fund.....	3,640.00
Railroad and Telegraph Tax.....	396.59
State Aid Highway.....	853.86
Third Class Highway.....	574.56

\$8,569.94	\$6,973.05
------------	------------

ROME

Soldiers' Pensions	\$126.00
Equalization Fund.....	19.66
State School Fund.....	1,645.02
State Aid Highway.....	708.89
Third Class Highway.....	387.90
Special Aid Highway.....	2,066.82

\$1,567.26	\$4,954.29
------------	------------

ROQUE BLUFFS

Aid to Mothers.....	\$24.00
Equalization Fund.....	5.00
State School Fund.....	215.13
State Aid Highway.....	532.00
Third Class Highway.....	114.00

	\$292.69	\$890.13
--	----------	----------

ROXBURY

Support of Paupers.....	\$222.57
Equalization Fund.....	124.00
Tax on Bank Stock.....	27.40
State School Fund.....	746.62
State Aid Highway.....	798.00
Third Class Highway.....	261.06

	\$1,118.32	\$2,179.65
--	------------	------------

RUMFORD

Soldiers' Pensions.....	\$351.00
Support of Paupers.....	4,041.97
Aid to Families of Soldiers.....	248.93
Free Public Library.....	220.00
Aid to Mothers.....	2,097.98
Industrial Education.....	3,878.83
Vocational Education.....	587.71
Equalization Fund.....	1,872.00
Armory Rental.....	467.50
Bounty on Bears.....	5.00
Physical Education.....	700.00
Damage by Dogs.....	30.00
Federal Vocational Education.....	1,672.79
Tax on Bank Stock.....	1,738.86
Railroad and Telegraph Tax.....	12,737.64
State School Fund.....	18,751.25
State Aid Highway.....	1,599.00
Third Class Highway.....	1,023.57
Special Highway Resolve.....	2,000.00

	\$37,889.39	\$54,024.03
--	-------------	-------------

SACO

Soldiers' Pensions.....	\$1,503.00
Aid to Families of Soldiers.....	104.00
Aid to Mothers.....	496.50
Industrial Education.....	1,316.66
Physical Education.....	150.00
Equalization Fund.....	8.49

STATE AUDITOR'S REPORT

247

Tax on Bank Stock.....		3,361.81
State School Fund.....		13,255.99
Railroad and Telegraph Tax.....		2,414.92
State Aid Highway.....		1,500.00
Third Class Highway.....		611.87
Special Highway Resolve.....		2,961.50
	\$47,215.65	\$27,684.74
ST. AGATHA		
Support of Paupers		\$3,080.20
Aid to Mothers.....		210.00
Interest on Trust Funds.....		22.98
Damage by Dogs.....		12.00
Tax on Bank Stock.....		16.96
State School Fund.....		4,646.34
State Aid Highway.....		399.00
	\$2,259.58	\$8,387.48
ST. ALBANS		
Soldiers' Pensions		\$279.00
Support of Paupers		422.61
Burial Expenses of Soldiers, etc.....		200.00
Equalization Fund.....		170.47
Damage by Dogs.....		36.00
State School Fund.....		2,571.35
Railroad and Telegraph Tax.....		50.25
State Aid Highway.....		708.89
Third Class Highway.....		873.09
	\$2,884.94	\$5,311.66
ST. FRANCIS PLT.		
Support of Paupers		\$277.68
Interest on Trust Funds.....		16.19
Interest on Lands Reserved.....		60.70
Bounty on Bears.....		20.00
Tax on Bank Stock.....		91.78
State School Fund.....		2,911.21
State Aid Highway.....		532.00
	\$1,428.94	\$3,909.56
ST. GEORGE		
Support of Paupers		\$397.15
Soldiers' Pensions		30.00
Equalization Fund.....		513.88
Tax on Bank Stock.....		38.60
State School Fund.....		3,429.15

STATE AUDITOR'S REPORT

Railroad and Telegraph Tax.....	34.52	
State Aid Highway.....	708.89	
Third Class Highway.....	525.31	
		<hr/>
	\$3,594.09	\$5,677.50
ST. JOHN PLT.		
Interest on Trust Funds.....	\$7.02	
Interest on Lands Reserved.....	664.66	
Tax on Bank Stock.....	1.70	
State School Fund.....	1,420.63	
State Aid Highway.....	266.00	
		<hr/>
	\$864.52	\$2,360.01
SALEM		
Damage by Dogs.....	\$171.50	
State School Fund.....	487.09	
Railroad and Telegraph Tax.....	.77	
State Aid Highway.....	798.00	
Third Class Highway.....	205.35	
		<hr/>
	\$709.85	\$1,662.71
SANDY RIVER PLT.		
Interest on Lands Reserved.....	\$870.22	
State School Fund.....	55.00	
State Aid Highway.....	798.00	
Third Class Highway.....	178.30	
		<hr/>
	\$1,175.04	\$1,901.52
SANFORD		
Soldiers' Pensions.....	\$471.00	
Support of Paupers.....	1,400.73	
Aid to Families of Soldiers.....	685.18	
Free Public Library.....	130.00	
Aid to Mothers.....	1,459.50	
Industrial Education.....	3,925.82	
Vocational Education.....	608.33	
Federal Vocational Education.....	225.00	
Physical Education.....	669.00	
Armory Rental.....	212.50	
Equalization Fund.....	26.06	
Tax on Bank Stock.....	4,659.48	
State School Fund.....	20,686.87	
Railroad and Telegraph Tax.....	232.79	
State Aid Highway.....	1,865.00	
Third Class Highway.....	920.21	
		<hr/>
	\$45,729.00	\$38,177.47

STATE AUDITOR'S REPORT

249

SANGERVILLE

Soldiers' Pensions	\$60.00
Support of Paupers	2,808.78
Physical Education	75.00
Equalization Fund	481.32
Tax on Bank Stock	73.46
State School Fund	3,305.14
Railroad and Telegraph Tax08
State Aid Highway	708.89
Third Class Highway	702.24

\$4,510.95 \$8,214.91

SCARBORO

Support of Paupers	\$379.00
Industrial Education	121.46
Equalization Fund	20.06
Tax on Bank Stock	32.81
State School Fund	4,107.61
Railroad and Telegraph Tax	29.40
State Aid Highway	996.00
Third Class Highway	1,144.25

\$12,472.13 \$6,830.59

SEARSMONT

Soldiers' Pensions	\$528.00
Aid to Mothers	120.00
Equalization Fund	9.72
Damage by Dogs	9.00
State School Fund	1,875.67
Railroad and Telegraph Tax	122.56
Tax on Bank Stock	58.69
State Aid Highway	708.89
Third Class Highway	848.16

\$2,269.09 \$4,280.69

SEARSPORT

Soldiers' Pensions	\$411.00
Support of Paupers	206.00
Burial Expenses of Soldiers, etc	100.00
Aid to Families of Soldiers	151.00
Free Public Library	30.00
Aid to Mothers	42.00
Damage by Dogs	90.00
Tax on Bank Stock	930.49
State School Fund	3,045.03
Railroad and Telegraph Tax	76.50

STATE AUDITOR'S REPORT

State Aid Highway.....		708.89
Third Class Highway.....		778.85
		<hr/>
	\$5,653.48	\$6,569.76
SEBAGO		
Soldiers' Pensions.....		\$24.00
Equalization Fund.....		200.00
Tax on Bank Stock.....		190.11
State School Fund.....		1,423.32
Railroad and Telegraph Tax.....		93.17
State Aid Highway.....		708.89
		<hr/>
	\$2,315.62	\$2,639.49
SEBEC		
Aid to Mothers.....		\$151.00
Equalization Fund.....		10.65
State School Fund.....		1,206.03
State Aid Highway.....		708.89
Third Class Highway.....		746.55
		<hr/>
	\$1,834.85	\$2,823.12
SEBOEIS PLT.		
Interest on Lands Reserved.....		\$1,062.48
State School Fund.....		300.75
State Aid Highway.....		798.00
		<hr/>
	\$817.25	\$2,161.23
SEDGWICK		
Aid to Mothers.....		\$195.38
Damage by Dogs.....		105.00
Tax on Bank Stock.....		146.10
State School Fund.....		2,177.35
Railroad and Telegraph Tax.....		50.08
State Aid Highway.....		708.89
Third Class Highway.....		383.34
		<hr/>
	\$1,799.44	\$3,766.14
SHAPLEIGH		
Aid to Mothers.....		\$480.00
Equalization Fund.....		4.83
Tax on Bank Stock.....		168.83
State School Fund.....		1,505.11
State Aid Highway.....		708.89
Third Class Highway.....		942.55
		<hr/>
	\$2,435.16	\$3,810.21

STATE AUDITOR'S REPORT

251

SHERMAN

Soldiers' Pensions	\$105.00
Support of Paupers	102.51
Aid to Mothers	140.00
Industrial Education	1,226.65
Equalization Fund	561.00
Bounty on Bears	5.00
Tax on Bank Stock	84.28
State School Fund	3,076.89
Railroad and Telegraph Tax	3.80
State Aid Highway	708.89

	\$3,190.74	\$6,014.02
--	------------	------------

SHIRLEY

Bounty on Bears	\$10.00
Tax on Bank Stock	4.32
State School Fund	1,074.04
State Aid Highway	399.00
Third Class Highway	125.40

	\$1,170.15	\$1,612.76
--	------------	------------

SIDNEY

Support of Paupers	\$55.67
Burial Expenses of Soldiers, etc.	58.75
Aid to Mothers	260.00
Equalization Fund	206.03
Tax on Bank Stock	7.16
State School Fund	2,835.75
State Aid Highway	708.89
Third Class Highway	1,150.72

	\$2,936.26	\$5,282.97
--	------------	------------

SILVER RIDGE PLT.

Equalization Fund	\$70.00
Bounty on Bears	5.00
Damage by Dogs	20.00
Interest on Lands Reserved	128.06
State School Fund	654.55
State Aid Highway	798.00
Third Class Highway	125.25

	\$608.28	\$1,800.86
--	----------	------------

SKOWHEGAN

Soldiers' Pensions	\$867.00
Support of Paupers	1,841.77
Burial Expenses of Soldiers, etc.	200.00

STATE AUDITOR'S REPORT

Aid to Families of Soldiers.....	625.70	
Free Public Library.....	150.00	
Aid to Mothers.....	944.40	
Industrial Education.....	1,747.32	
Equalization Fund.....	3.65	
Physical Education.....	250.00	
Damage by Dogs.....	242.00	
Tax on Bank Stock.....	4,156.09	
State School Fund.....	12,683.30	
Railroad and Telegraph Tax.....	4,044.35	
State Aid Highway.....	1,599.00	
		<hr/>
	\$28,873.50	\$29,354.58
SMITHFIELD		
Soldiers' Pensions.....	\$96.00	
Equalization Fund.....	90.26	
Free High Schools.....	18.33	
State School Fund.....	1,278.79	
State Aid Highway.....	708.89	
Third Class Highway.....	415.87	
		<hr/>
	\$1,287.04	\$2,608.14
SMYRNA		
Soldiers' Pensions.....	\$24.00	
Support of Paupers.....	413.12	
Equalization Fund.....	552.00	
Damage by Dogs.....	92.00	
State School Fund.....	1,816.77	
Railroad and Telegraph Tax.....	.28	
State Aid Highway.....	399.00	
Third Class Highway.....	273.60	
		<hr/>
	\$1,190.17	\$3,570.77
SOLON		
Support of Paupers.....	\$1,159.35	
Free Public Library.....	10.00	
Vocational Education.....	219.08	
Federal Vocational Education.....	657.25	
Equalization Fund.....	791.84	
Damage by Dogs.....	82.50	
Tax on Bank Stock.....	46.95	
State School Fund.....	2,510.59	
Railroad and Telegraph Tax.....	279.29	
State Aid Highway.....	708.89	
Third Class Highway.....	783.18	
		<hr/>
	\$3,411.30	\$7,248.92

STATE AUDITOR'S REPORT

253

SOMERVILLE

Soldiers' Pensions	\$228.00
Tax on Bank Stock.....	7.07
State School Fund.....	927.85
State Aid Highway.....	532.00
Third Class Highway.....	541.50
Special Highway Resolve.....	800.00

\$590.56	\$3,036.42
----------	------------

SORRENTO

State School Fund.....	\$683.64
Railroad and Telegraph Tax.....	.22
Third Class Highway.....	138.62

\$1,637.34	\$822.48
------------	----------

SOUTH BERWICK

Soldiers' Pensions	\$423.00
Support of Paupers	137.28
Free Public Library.....	10.00
Equalization Fund.....	2.81
Tax on Bank Stock.....	1,095.46
State School Fund.....	4,872.67
Railroad and Telegraph Tax.....	51.49
State Aid Highway.....	783.24
Third Class Highway.....	638.40

\$9,062.63	\$8,014.35
------------	------------

SOUTH BRISTOL

Aid to Mothers.....	\$210.00
Tax on Bank Stock.....	11.55
State School Fund.....	1,609.85
State Aid Highway.....	708.89
Third Class Highway.....	227.09

\$3,096.83	\$2,767.38
------------	------------

SOUTHPORT

Soldiers' Pensions	\$117.00
Tax on Bank Stock.....	12.82
State School Fund.....	742.91
State Aid Highway.....	708.89
Third Class Highway.....	177.54

\$3,928.45	\$1,759.16
------------	------------

SOUTH PORTLAND

Soldiers' Pensions	\$1,485.00
Aid to Mothers.....	672.50

STATE AUDITOR'S REPORT

Tax on Bank Stock.....	481.03	
State School Fund.....	20,561.74	
Railroad and Telegraph Tax.....	100.76	
State Aid Highway.....	1,798.50	
		<hr/>
	\$39,282.88	\$25,099.53
SOUTH THOMASTON		
Soldiers' Pensions	\$63.00	
Aid to Mothers.....	123.00	
Tax on Bank Stock.....	208.14	
State School Fund.....	1,638.85	
Railroad and Telegraph Tax.....	4.80	
State Aid Highway.....	708.89	
		<hr/>
	\$3,107.76	\$2,746.68
SOUTHWEST HARBOR		
Soldiers' Pensions	\$228.00	
Free Public Library.....	20.00	
Aid to Mothers.....	244.33	
Tax on Bank Stock.....	291.64	
State School Fund.....	2,287.93	
Railroad and Telegraph Tax.....	19.62	
State Aid Highway.....	708.89	
Third Class Highway.....	149.57	
		<hr/>
	\$4,443.97	\$3,949.98
SPRINGFIELD		
Soldiers' Pensions	\$135.00	
Equalization Fund.....	696.95	
Damage by Dogs.....	102.00	
Tax on Bank Stock.....	12.06	
State School Fund.....	1,212.01	
Railroad and Telegraph Tax.....	102.41	
State Aid Highway.....	399.00	
Third Class Highway.....	537.17	
		<hr/>
	\$1,199.87	\$3,196.60
STACYVILLE PLT.		
Soldiers' Pensions	\$9.00	
Equalization Fund.....	200.00	
Free High Schools.....	240.00	
Bounty on Bears.....	160.00	
Interest on Lands Reserved.....	379.45	
Tax on Bank Stock.....	19.84	
State School Fund.....	1,853.94	
State Aid Highway.....	917.53	
		<hr/>
	\$1,134.00	\$3,779.76

STATE AUDITOR'S REPORT

255

STANDISH

Soldiers' Pensions	\$435.00
Aid to Mothers.....	220.00
Tax on Bank Stock.....	88.25
State School Fund.....	4,207.58
Railroad and Telegraph Tax.....	51.51
State Aid Highway.....	864.00

	\$10,140.22	\$5,866.34
--	-------------	------------

STARKS

Equalization Fund.....	\$16.74
Damage by Dogs.....	65.25
State School Fund.....	1,988.41
Railroad and Telegraph Tax.....	4.68
State Aid Highway.....	708.89
Third Class Highway.....	847.70

	\$1,564.75	\$3,631.67
--	------------	------------

STETSON

Free Public Library.....	\$10.00
Equalization Fund.....	252.00
State School Fund.....	1,188.78
State Aid Highway.....	708.89
Third Class Highway.....	697.68

	\$1,424.50	\$2,857.35
--	------------	------------

STEBEN

Soldiers' Pensions	\$351.00
Support of Paupers	234.60
Aid to Mothers.....	342.00
Equalization Fund.....	574.00
Damage by Dogs.....	90.00
Tax on Bank Stock.....	27.76
State School Fund.....	1,928.41
Railroad and Telegraph Tax.....	2.00
State Aid Highway.....	708.89
Third Class Highway.....	589.61
Special Highway Resolve.....	743.25

	\$1,679.26	\$5,591.52
--	------------	------------

STOCKHOLM

Equalization Fund.....	\$430.00
Tax on Bank Stock.....	1.38
State School Fund.....	2,679.92
State Aid Highway.....	708.89

	\$1,254.93	\$3,820.19
--	------------	------------

STOCKTON SPRINGS

Soldiers' Pensions	\$126.00
Burial Expenses of Soldiers, etc.....	100.00
Aid to Mothers.....	240.00
Equalization Fund.....	400.00
Damage by Dogs.....	84.00
Tax on Bank Stock.....	180.27
State School Fund.....	2,554.27
Railroad and Telegraph Tax.....	18.19
State Aid Highway.....	708.89
Third Class Highway.....	535.04

\$3,452.24	\$4,946.66
------------	------------

STONEHAM

Soldiers' Pensions	\$27.00
Equalization Fund.....	148.00
State School Fund.....	668.23
State Aid Highway.....	798.00
Third Class Highway.....	218.88

\$803.72	\$1,860.11
----------	------------

STONINGTON

Soldiers' Pensions	\$171.00
Equalization Fund.....	462.00
Tax on Bank Stock.....	64.36
State School Fund.....	3,039.03
Railroad and Telegraph Tax.....	1.90
State Aid Highway.....	708.89

\$3,503.75	\$4,447.18
------------	------------

STOW

Equalization Fund.....	\$7.80
State School Fund.....	412.41
State Aid Highway.....	798.00
Third Class Highway.....	226.63

\$971.85	\$1,444.84
----------	------------

STRONG

Soldiers' Pensions	\$246.00
Support of Paupers	277.93
Equalization Fund.....	268.78
Tax on Bank Stock.....	6.97
State School Fund.....	1,950.15
Railroad and Telegraph Tax.....	9.96
State Aid Highway.....	249.21
Third Class Highway.....	474.24

\$2,479.35	\$3,483.24
------------	------------

STATE AUDITOR'S REPORT

257

SULLIVAN

Soldiers' Pensions	\$195.00
Equalization Fund.....	338.99
Tax on Bank Stock.....	47.45
State School Fund.....	2,183.76
Railroad and Telegraph Tax.....	10.01
State Aid Highway.....	708.89

\$2,227.28	\$3,484.10
------------	------------

SUMNER

Soldiers' Pensions	\$90.00
Support of Paupers.....	141.26
Equalization Fund.....	133.33
Tax on Bank Stock.....	3.03
State School Fund.....	2,058.47
Railroad and Telegraph Tax.....	26.63
State Aid Highway.....	708.89
Third Class Highway.....	1,254.91

\$2,368.42	\$4,416.52
------------	------------

SURRY

Soldiers' Pensions	\$418.00
Equalization Fund.....	15.97
State School Fund.....	1,629.26
Railroad and Telegraph Tax.....	12.34
State Aid Highway.....	708.89
Third Class Highway.....	555.94

\$1,405.05	\$3,340.40
------------	------------

SWANS ISLAND

Aid to Mothers.....	\$150.00
Equalization Fund.....	246.27
Free High Schools.....	146.00
Tax on Bank Stock.....	14.91
State School Fund.....	1,286.68
Railroad and Telegraph Tax.....	.12
State Aid Highway.....	798.00
Third Class Highway.....	198.36

\$1,183.81	\$2,840.34
------------	------------

SWANVILLE

Soldiers' Pensions	\$99.00
Equalization Fund.....	506.00
State School Fund.....	1,286.82
Railroad and Telegraph Tax.....	1.09

STATE AUDITOR'S REPORT

State Aid Highway.....	798.00	
Third Class Highway.....	800.28	
		<hr/>
	\$1,029.59	\$3,581.19
SWEDEN		
Equalization Fund.....	\$23.48	
State School Fund.....	897.01	
State Aid Highway.....	665.00	
Third Class Highway.....	358.42	
		<hr/>
	\$1,396.27	\$1,943.91
TALMADGE		
Support of Paupers.....	\$98.42	
Free High Schools.....	13.33	
State School Fund.....	181.44	
State Aid Highway.....	532.00	
		<hr/>
	\$599.10	\$825.19
TEMPLE		
Soldiers' Pensions.....	\$36.00	
Support of Paupers.....	235.51	
State School Fund.....	1,072.52	
State Aid Highway.....	399.00	
Third Class Highway.....	430.92	
		<hr/>
	\$1,292.04	\$2,173.95
THE FORKS PLT.		
Interest on Lands Reserved.....	\$1,011.01	
State School Fund.....	397.95	
Railroad and Telegraph Tax.....	1.96	
State Aid Highway.....	798.00	
Third Class Highway.....	144.40	
		<hr/>
	\$727.32	\$2,353.32
THOMASTON		
Soldiers' Pensions.....	\$390.00	
Free Public Library.....	10.00	
Armory Rental.....	340.00	
Tax on Bank Stock.....	1,368.49	
State School Fund.....	3,500.74	
Railroad and Telegraph Tax.....	241.75	
State Aid Highway.....	752.58	
Third Class Highway.....	209.84	
		<hr/>
	\$8,274.41	\$6,813.40

STATE AUDITOR'S REPORT

THORNDIKE

Soldiers' Pensions	\$162.00
Aid to Mothers.....	415.00
Tax on Bank Stock.....	100.68
State School Fund.....	1,070.64
Railroad and Telegraph Tax.....	104.75
State Aid Highway.....	708.89
Third Class Highway.....	604.35
	<hr/>
	\$1,881.43 \$3,166.31

TOPSFIELD

Support of Paupers	\$670.58
Free High Schools.....	80.00
Damage by Dogs.....	45.00
Bounty on Bears.....	10.00
Tax on Bank Stock.....	5.40
State School Fund.....	674.31
State Aid Highway.....	798.00
Third Class Highway.....	391.93
	<hr/>
	\$967.48 \$2,675.22

TOPSHAM

Soldiers' Pensions	\$747.00
Aid to Mothers.....	203.00
Support of Paupers	160.50
Burial Expenses of Soldiers, etc.....	100.00
Industrial Education.....	533.32
Tax on Bank Stock.....	173.98
State School Fund.....	5,011.07
Railroad and Telegraph Tax.....	32.82
State Aid Highway.....	864.00
Third Class Highway.....	387.49
	<hr/>
	\$10,251.27 \$8,213.18

TREMONT

Support of Paupers	\$2,024.56
Aid to Mothers.....	726.00
Equalization Fund.....	407.00
Tax on Bank Stock.....	103.68
State School Fund.....	3,596.31
Railroad and Telegraph Tax.....	31.60
State Aid Highway.....	708.89
Third Class Highway.....	352.18
	<hr/>
	\$2,383.25 \$7,950.22

TRENTON

Soldiers' Pensions	\$144.00
Equalization Fund.....	155.00
State School Fund.....	1,045.82
State Aid Highway.....	798.00
Third Class Highway.....	300.35

\$918.64	\$2,443.17
----------	------------

TRESCOTT

Soldiers' Pensions	\$60.00
Aid to Mothers.....	206.75
Equalization Fund.....	238.56
Tax on Bank Stock.....	4.02
State School Fund.....	1,428.93
State Aid Highway.....	798.00
Third Class Highway.....	468.16
Special Highway Resolve.....	491.85

\$572.29	\$3,696.27
----------	------------

TROY

Soldiers' Pensions	\$387.00
State School Fund.....	1,834.09
Railroad and Telegraph Tax.....	7.92
State Aid Highway.....	708.89
Third Class Highway.....	802.86
Special Highway Resolve.....	981.00

\$2,176.74	\$4,721.76
------------	------------

TURNER

Soldiers' Pensions	\$312.00
Aid to Mothers.....	205.00
Equalization Fund.....	477.07
Damage by Dogs.....	15.00
Tax on Bank Stock.....	59.24
State School Fund.....	3,034.95
Railroad and Telegraph Tax.....	12.10
State Aid Highway.....	812.52
Third Class Highway.....	1,195.86

\$6,701.39	\$6,123.74
------------	------------

UNION

Soldiers' Pensions	\$249.00
Support of Paupers	199.56
Equalization Fund.....	264.00
Tax on Bank Stock.....	179.56
State School Fund.....	2,287.33

STATE AUDITOR'S REPORT

261

Railroad and Telegraph Tax.....	69.69	
State Aid Highway.....	708.89	
Third Class Highway.....	1,359.49	
Special Highway Resolve.....	580.43	
		<hr/>
	\$3,730.86	\$5,897.95
UNITY		
Soldiers' Pensions	\$447.00	
Equalization Fund.....	471.72	
State School Fund.....	2,178.10	
Railroad and Telegraph Tax.....	191.90	
State Aid Highway.....	708.89	
Third Class Highway.....	670.02	
Special Highway Resolve.....	758.81	
		<hr/>
	\$3,131.47	\$5,426.44
UNITY PLT.		
Equalization Fund.....	\$3.96	
Tax on Bank Stock.....	16.34	
State School Fund.....	168.17	
State Aid Highway.....	266.00	
Third Class Highway.....	34.05	
		<hr/>
	\$191.33	\$488.52
UPTON		
State School Fund.....	\$452.85	
State Aid Highway.....	708.89	
Third Class Highway.....	218.88	
		<hr/>
	\$1,532.47	\$1,380.62
VAN BUREN		
Equalization Fund.....	\$1,248.00	
Industrial Education.....	268.00	
Interest on Trust Funds.....	55.04	
Tax on Bank Stock.....	727.66	
State School Fund.....	13,395.92	
Railroad and Telegraph Tax.....	24.00	
State Aid Highway.....	1,128.00	
		<hr/>
	\$14,566.64	\$16,846.62
VANCEBORO		
Support of Paupers	\$544.81	
Equalization Fund.....	507.21	
Tax on Bank Stock.....	16.82	
State School Fund.....	1,234.94	
Railroad and Telegraph Tax.....	2.63	

STATE AUDITOR'S REPORT

State Aid Highway.....		399.00
Special Highway Resolve.....		1,465.84
	\$1,290.76	\$4,171.25
VASSALBORO		
Soldiers' Pensions.....		\$333.00
Support of Paupers.....		94.98
Burial Expenses of Soldiers, etc.....		100.00
Free Public Library.....		20.00
Physical Education.....		337.00
Equalization Fund.....		380.00
Damage by Dogs.....		275.50
Tax on Bank Stock.....		47.98
State School Fund.....		4,088.84
Railroad and Telegraph Tax.....		139.24
State Aid Highway.....		712.62
Third Class Highway.....		1,252.86
	\$8,137.33	\$7,782.02
VEAZIE		
Soldiers' Pensions.....		\$93.00
State School Fund.....		1,564.44
Railroad and Telegraph Tax.....		.48
	\$2,761.58	\$1,657.92
VERONA		
Equalization Fund.....		\$144.00
State School Fund.....		471.16
State Aid Highway.....		798.00
Third Class Highway.....		90.29
	\$588.40	\$1,503.45
VIENNA		
Support of Paupers.....		\$528.70
Aid to Families of Soldiers.....		208.57
Damage by Dogs.....		10.00
State School Fund.....		1,169.71
Railroad and Telegraph Tax.....		.91
State Aid Highway.....		798.00
Third Class Highway.....		539.60
	\$1,064.04	\$3,255.49
VINALHAVEN		
Soldiers' Pensions.....		\$141.00
Insane State Beneficiaries.....		54.40
Aid to Families of Soldiers.....		365.00

STATE AUDITOR'S REPORT

263

Free Public Library	70.00	
Aid to Mothers	793.00	
Armory Rental	255.00	
Equalization Fund.....	475.03	
Tax on Bank Stock.....	81.62	
State School Fund.....	3,755.67	
Railroad and Telegraph Tax.....	69.61	
State Aid Highway.....	798.00	
Third Class Highway.....	341.09	
		<hr/>
	\$5,095.47	\$7,109.42
WADE		
Tax on Bank Stock.....	\$4.27	
State School Fund.....	1,621.38	
State Aid Highway.....	708.89	
		<hr/>
	\$1,211.22	\$2,334.54
WAITE		
Support of Paupers	\$592.57	
Free High School.....	80.00	
Bounty on Bears.....	20.00	
State School Fund.....	555.18	
State Aid Highway.....	798.00	
Third Class Highway.....	78.05	
		<hr/>
	\$570.32	\$2,123.80
WALDO		
Soldiers' Pensions	\$147.00	
Equalization Fund.....	436.00	
State School Fund.....	1,184.54	
Railroad and Telegraph Tax.....	72.36	
Third Class Highway.....	555.41	
Special Highway Resolve.....	767.74	
		<hr/>
	\$1,092.88	\$3,163.05
WALDOBORO		
Soldiers' Pensions	\$441.00	
Support of Paupers	1,187.25	
Burial Expenses of Soldiers, etc.....	100.00	
Aid to Families of Soldiers.....	365.00	
Free Public Library	15.00	
Aid to Mothers.....	109.50	
Equalization Fund.....	11.18	
Damage by Dogs.....	5.00	
Tax on Bank Stock.....	613.28	
State School Fund.....	4,635.14	

STATE AUDITOR'S REPORT

Railroad and Telegraph Tax.....	26.22	
State Aid Highway.....	752.58	
Third Class Highway.....	1,475.77	
		<hr/>
	\$7,149.37	\$9,736.92
WALES		
Soldiers' Pensions.....	\$108.00	
Free High School.....	86.67	
Damage by Dogs.....	42.00	
Tax on Bank Stock.....	2.96	
State School Fund.....	1,557.57	
Railroad and Telegraph Tax.....	3.00	
State Aid Highway.....	708.89	
Third Class Highway.....	347.78	
		<hr/>
	\$1,638.28	\$2,856.87
WALLAGRASS PLT.		
Aid to Mothers.....	\$390.00	
Interest on Trust Funds.....	18.46	
Equalization Fund.....	313.50	
Free High School.....	23.33	
Interest on Lands Reserved.....	81.59	
Tax on Bank Stock.....	28.84	
State School Fund.....	3,551.73	
State Aid Highway.....	399.00	
		<hr/>
	\$1,199.69	\$4,806.45
WALTHAM		
State School Fund.....	\$279.54	
Railroad and Telegraph Tax.....	2.28	
State Aid Highway.....	798.00	
Third Class Highway.....	206.42	
		<hr/>
	\$652.05	\$1,286.24
WARREN		
Soldiers' Pensions.....	\$396.00	
Free Public Library.....	10.00	
Aid to Mothers.....	30.00	
Equalization Fund.....	403.43	
Tax on Bank Stock.....	521.91	
State School Fund.....	3,111.31	
Railroad and Telegraph Tax.....	40.90	
State Aid Highway.....	1,515.20	
Third Class Highway.....	1,322.55	
Special Highway Resolve.....	750.00	
		<hr/>
	\$4,961.68	\$8,101.30

STATE AUDITOR'S REPORT

265

WASHBURN

Soldiers' Pensions	\$60.00
Free Public Library	30.00
Aid to Mothers.....	255.00
Vocational Education.....	200.00
Federal Vocational Education.....	600.00
Equalization Fund.....	1,558.60
Bounty on Bears.....	15.00
Tax on Bank Stock.....	590.77
State School Fund.....	5,206.01
State Aid Highway.....	798.00
Third Class Highway.....	246.61
Special Highway Resolve.....	1,500.00

\$5,059.78	\$11,059.99
------------	-------------

WASHINGTON

Soldiers' Pensions	\$324.00
Free Public Library	3.50
Equalization Fund.....	200.83
State School Fund.....	1,629.31
Railroad and Telegraph Tax.....	1.33
State Aid Highway.....	708.89
Third Class Highway.....	1,185.60

\$1,708.00	\$4,053.46
------------	------------

WATERBORO

Soldiers' Pensions	\$126.00
Aid to Mothers.....	131.20
Equalization Fund.....	42.20
Tax on Bank Stock.....	45.58
State School Fund.....	2,140.00
Railroad and Telegraph Tax.....	1.44
State Aid Highway.....	708.89
Third Class Highway.....	1,105.50

\$4,117.02	\$4,300.81
------------	------------

WATERFORD

Soldiers' Pensions	\$195.00
Aid to Mothers.....	150.00
Equalization Fund.....	201.44
Tax on Bank Stock.....	68.60
State School Fund.....	2,651.16
Railroad and Telegraph Tax.....	14.87
State Aid Highway.....	708.89
Third Class Highway.....	1,321.26

\$2,940.08	\$5,311.22
------------	------------

STATE AUDITOR'S REPORT

WATERVILLE

Soldiers' Pensions	\$852.00	
Support of Paupers	3,124.59	
Aid to Families of Soldiers.....	219.77	
Free Public Library	500.00	
Aid to Mothers.....	1,488.44	
Industrial Education.....	2,433.33	
Armory Rental	297.50	
Tax on Bank Stock.....	4,847.65	
State School Fund.....	25,771.56	
Railroad and Telegraph Tax.....	1,160.63	
State Aid Highway.....	2,264.00	
		<hr/>
	\$67,036.29	\$42,959.47

WAYNE

Free Public Library	\$15.00	
Aid to Mothers.....	40.00	
Equalization Fund.....	15.78	
Tax on Bank Stock.....	18.70	
State School Fund.....	1,146.41	
Railroad and Telegraph Tax.....	.70	
State Aid Highway.....	708.89	
Special Highway Resolve.....	1,432.17	
		<hr/>
	\$2,014.88	\$3,377.65

WEBSTER

Soldiers' Pensions	\$240.00	
Support of Paupers	763.29	
Burial Expenses of Soldiers, etc.....	75.00	
Equalization Fund.....	164.46	
Damage by Dogs.....	477.00	
Tax on Bank Stock.....	33.97	
State School Fund.....	2,059.50	
Railroad and Telegraph Tax.....	14.40	
State Aid Highway.....	708.89	
Special Highway Resolve.....	224.10	
		<hr/>
	\$3,728.54	\$4,760.61

WEBSTER PLT.

Equalization Fund.....	\$2.67	
Interest on Lands Reserved.....	100.03	
Damage by Dogs.....	90.00	
Bounty on Bears.....	10.00	
State School Fund.....	230.46	

STATE AUDITOR'S REPORT

267

State Aid Highway.....		798.00
Third Class Highway.....		69.16
	\$441.00	\$1,300.32
WELD		
Free Public Library.....		\$15.00
Aid to Mothers.....		148.50
Equalization Fund.....		163.05
Damage by Dogs.....		30.00
State School Fund.....		1,329.35
Railroad and Telegraph Tax.....		5.52
State Aid Highway.....		708.89
Third Class Highway.....		592.80
	\$2,316.26	\$2,993.11
WELLINGTON		
Soldiers' Pensions.....		\$105.00
Support of Paupers.....		160.00
Damage by Dogs.....		12.00
State School Fund.....		1,127.31
Railroad and Telegraph Tax.....		2.15
State Aid Highway.....		399.00
Third Class Highway.....		791.84
	\$1,345.20	\$2,597.30
WELLS		
Soldiers' Pensions.....		\$57.00
Tax on Bank Stock.....		135.08
State Aid Highway.....		1,062.00
Third Class Highway.....		1,003.20
Special Highway Resolve.....		517.06
	\$13,191.57	\$2,774.34
WESLEY		
Equalization Fund.....		\$100.00
Damage by Dogs.....		936.75
Bounty on Bears.....		80.00
Tax on Bank Stock.....		9.06
State School Fund.....		394.98
State Aid Highway.....		798.00
Special Highway Resolve.....		493.23
	\$735.52	\$2,812.02
WEST BATH		
Soldiers' Pensions.....		\$18.00
State School Fund.....		1,095.06

STATE AUDITOR'S REPORT

State Aid Highway.....	788.98	
Third Class Highway.....	225.26	
		<hr/>
	\$1,758.89	\$2,127.30
WESTBROOK		
Soldiers' Pensions.....	\$654.00	
Support of Paupers.....	1,255.11	
Burial Expenses of Soldiers, etc.....	100.00	
Free Public Library.....	403.18	
Aid to Mothers.....	795.01	
Industrial Education.....	3,565.55	
Tax on Bank Stock.....	755.32	
Damage by Dogs.....	3.00	
Physical Education.....	950.00	
Federal Vocational Education.....	1,220.00	
State School Fund.....	17,280.41	
Railroad and Telegraph Tax.....	77.25	
State Aid Highway.....	1,865.00	
		<hr/>
	\$46,232.66	\$28,923.83
WESTFIELD		
Support of Paupers.....	\$251.50	
Aid to Mothers.....	27.50	
Industrial Education.....	766.66	
Vocational Education.....	333.33	
State School Fund.....	2,118.76	
State Aid Highway.....	708.89	
		<hr/>
	\$3,585.10	\$4,206.64
WEST FORKS PLT.		
Soldiers' Pensions.....	\$75.00	
Equalization Fund.....	7.91	
Interest on Lands Reserved.....	899.56	
Damage by Dogs.....	9.00	
Bounty on Bears.....	10.00	
State School Fund.....	461.23	
Railroad and Telegraph Tax.....	.26	
State Aid Highway.....	798.00	
Third Class Highway.....	99.48	
		<hr/>
	\$988.35	\$2,360.44
WEST GARDINER		
Free High Schools.....	\$30.00	
Soldiers' Pensions.....	465.00	
Aid to Mothers.....	15.00	
Damage by Dogs.....	15.00	

STATE AUDITOR'S REPORT

269

State School Fund.....	1,676.74	
State Aid Highway.....	708.89	
Third Class Highway.....	485.18	
		<hr/>
	\$2,351.11	\$3,395.81
WESTMANLAND PLT.		
Interest on Lands Reserved.....	\$512.92	
State School Fund.....	197.37	
State Aid Highway.....	798.00	
		<hr/>
	\$859.56	\$1,508.29
WESTON		
Soldiers' Pensions	\$87.00	
• Support of Paupers	47.35	
Equalization Fund.....	229.41	
Damage by Dogs.....	44.00	
Tax on Bank Stock.....	46.85	
State School Fund.....	1,751.33	
State Aid Highway.....	798.00	
Third Class Highway.....	261.06	
Special Highway Resolve.....	495.48	
		<hr/>
	\$902.06	\$3,760.48
WESTPORT		
Equalization Fund.....	\$3.68	
Free High School.....	53.33	
Tax on Bank Stock.....	11.40	
State School Fund.....	362.37	
State Aid Highway.....	798.00	
Third Class Highway.....	169.71	
		<hr/>
	\$1,007.04	\$1,398.49
WHITEFIELD		
Soldiers' Pensions	\$375.00	
Support of Paupers	797.26	
Equalization Fund.....	5.13	
Damage by Dogs.....	133.10	
Tax on Bank Stock.....	21.40	
State School Fund.....	2,347.67	
Railroad and Telegraph Tax.....	21.60	
State Aid Highway.....	708.89	
Third Class Highway.....	975.23	
		<hr/>
	\$2,891.16	\$5,385.28
WHITING		
Soldiers' Pensions	\$90.00	
Aid to Mothers.....	120.00	

STATE AUDITOR'S REPORT

Equalization Fund.....	130.12
Bounty on Bears.....	10.00
Tax on Bank Stock.....	21.45
State School Fund.....	1,158.54
State Aid Highway.....	2,232.41
Third Class Highway.....	221.54
	<hr/>
	\$948.46 \$3,984.06
WHITNEYVILLE	
Soldiers' Pensions.....	\$75.00
State School Fund.....	454.90
Railroad and Telegraph Tax.....	6.61
State Aid Highway.....	798.00
Third Class Highway.....	145.92
Special Highway Resolve.....	533.09
	<hr/>
	\$467.74 \$2,013.52
WILLIAMSBURG	
State School Fund.....	\$210.58
Support of Paupers.....	109.13
State Aid Highway.....	798.00
Third Class Highway.....	99.79
	<hr/>
	\$459.60 \$1,217.50
WILLIMANTIC	
Soldiers' Pensions.....	\$96.00
Equalization Fund.....	63.39
Bounty on Bears.....	10.00
State School Fund.....	662.97
State Aid Highway.....	798.00
Third Class Highway.....	293.44
	<hr/>
	\$976.65 \$1,923.80
WILTON	
Tax on Bank Stock.....	\$533.39
Soldiers' Pensions.....	156.00
Burial Expenses of Soldiers, etc.....	75.00
Aid to Mothers.....	150.00
Free Public Library.....	65.00
Equalization Fund.....	87.50
Damage by Dogs.....	75.00
State School Fund.....	5,881.08
Railroad and Telegraph Tax.....	173.51
State Aid Highway.....	853.86
Third Class Highway.....	439.45
	<hr/>
	\$8,776.27 \$8,489.79

STATE AUDITOR'S REPORT

271

WINDHAM

Soldiers' Pensions	\$321.00
Industrial Education.....	380.95
Vocational Education.....	138.98
Federal Vocational Education	416.92
Equalization Fund.....	109.09
Damage by Dogs.....	43.00
Tax on Bank Stock.....	127.99
State School Fund.....	4,207.29
Railroad and Telegraph Tax.....	2.04
State Aid Highway.....	996.00
Third Class Highway.....	935.63

\$11,737.66	\$7,678.89
-------------	------------

WINDSOR

Soldiers' Pensions	\$60.00
Burial Expenses of Soldiers, etc.....	200.00
Equalization Fund.....	3.12
Damage by Dogs.....	20.00
State School Fund.....	1,669.72
State Aid Highway.....	1,067.49
Third Class Highway.....	1,005.02
Special Highway Resolve.....	300.00

\$2,101.72	\$4,325.35
------------	------------

WINN

Soldiers' Pensions	\$213.00
Aid to Mothers.....	132.00
Support of Paupers.....	105.50
Equalization Fund.....	834.71
Tax on Bank Stock.....	2.01
State School Fund.....	1,601.52
Railroad and Telegraph Tax.....	16.20
State Aid Highway.....	708.89

\$2,223.16	\$3,613.83
------------	------------

WINSLOW

Soldiers' Pensions	\$72.00
Free Public Library	50.00
Aid to Mothers.....	448.00
Support of Paupers	2.00
Industrial Education.....	833.33
Physical Education	562.00
Equalization Fund.....	11.84
Damage by Dogs.....	45.00
Tax on Bank Stock.....	217.94

STATE AUDITOR'S REPORT

State School Fund.....	7,513.21	
Railroad and Telegraph Tax.....	64.44	
State Aid Highway.....	1,333.00	
Third Class Highway.....	877.27	
		<hr/>
	\$18,337.76	\$12,030.03
WINTER HARBOR		
Soldiers' Pensions.....	\$111.00	
Free Public Library.....	20.00	
Aid to Mothers.....	52.50	
Tax on Bank Stock.....	23.97	
State School Fund.....	1,289.49	
Railroad and Telegraph Tax.....	9.43	
State Aid Highway.....	708.89	
		<hr/>
	\$3,028.48	\$2,215.28
WINTERPORT		
Soldiers' Pensions.....	\$219.00	
Free Public Library.....	30.00	
Aid to Mothers.....	144.00	
Tax on Bank Stock.....	85.01	
State School Fund.....	2,689.76	
Railroad and Telegraph Tax.....	134.43	
State Aid Highway.....	708.89	
Third Class Highway.....	994.77	
		<hr/>
	\$3,727.04	\$5,005.86
WINTERVILLE PLT.		
Interest on Trust Fund.....	\$6.47	
Interest on Lands Reserved.....	817.44	
Bounty on Bears.....	15.00	
State School Fund.....	1,144.70	
		<hr/>
	\$463.68	\$1,983.61
WINTHROP		
Soldiers' Pensions.....	\$765.00	
Burial Expenses of Soldiers, etc.....	100.00	
Aid to Mothers.....	525.51	
Equalization Fund.....	9.81	
Tax on Bank Stock.....	663.54	
State School Fund.....	3,846.88	
Railroad and Telegraph Tax.....	296.83	
State Aid Highway.....	1,062.00	
		<hr/>
	\$14,053.07	\$7,269.57

STATE AUDITOR'S REPORT

273

WISCASSET

Soldiers' Pensions	\$321.00
Free Public Library	20.00
Aid to Mothers.....	344.00
Support of Paupers	10.00
Equalization Fund.....	1.34
Tax on Bank Stock.....	493.04
State School Fund.....	2,882.70
Railroad and Telegraph Tax.....	54.24
State Aid Highway.....	798.00
Third Class Highway.....	695.10
Special Bridge Resolve.....	47.75

\$5,007.47 \$5,667.17

WOODLAND

Support of Paupers	\$70.00
Equalization Fund.....	414.00
Tax on Bank Stock.....	152.22
State School Fund.....	3,204.79
Railroad and Telegraph Tax.....	5.53
State Aid Highway.....	708.89
Third Class Highway.....	793.44

\$2,734.61 \$5,348.87

WOODSTOCK

Soldiers' Pensions	\$468.00
Support of Paupers	151.93
Free Public Library	11.77
Aid to Mothers.....	158.00
Equalization Fund.....	706.98
Tax on Bank Stock.....	19.48
State School Fund.....	1,817.68
Railroad and Telegraph Tax.....	2.40
State Aid Highway.....	708.89
Third Class Highway.....	923.40

\$2,829.79 \$4,968.53

WOODVILLE

Equalization Fund.....	\$16.47
Bounty on Bears.....	40.00
State School Fund.....	393.33
State Aid Highway.....	798.00
Third Class Highway.....	335.16

\$638.37 \$1,582.96

WOOLWICH

Equalization Fund.....	\$107.01
Tax on Bank Stock.....	149.00
State School Fund.....	2,317.15
State Aid Highway.....	532.00
Third Class Highway.....	840.77
Special Highway Resolve.....	728.82

	<u>\$2,328.63</u>	<u>\$4,674.75</u>
--	-------------------	-------------------

YARMOUTH

Soldiers' Pensions.....	\$966.00
Free Public Library.....	120.00
Aid to Mothers.....	534.00
Industrial Education.....	969.98
Tax on Bank Stock.....	335.69
State School Fund.....	4,876.66
Railroad and Telegraph Tax.....	121.53
State Aid Highway.....	798.00
Third Class Highway.....	331.97

	<u>\$9,337.27</u>	<u>\$9,053.83</u>
--	-------------------	-------------------

YORK

Soldiers' Pensions.....	\$216.00
Free Public Library.....	75.00
Aid to Mothers.....	72.00
Industrial Education.....	733.33
Tax on Bank Stock.....	990.24
State School Fund.....	6,608.41
Railroad and Telegraph Tax.....	141.53
State Aid Highway.....	1,333.00

	<u>\$23,826.07</u>	<u>\$10,169.51</u>
--	--------------------	--------------------

SUMMARY

State Tax	\$3,469,483.64
Received by Towns.....	\$3,533,176.09

AUDITOR'S REPORT

July 1, 1923 to June 30, 1924

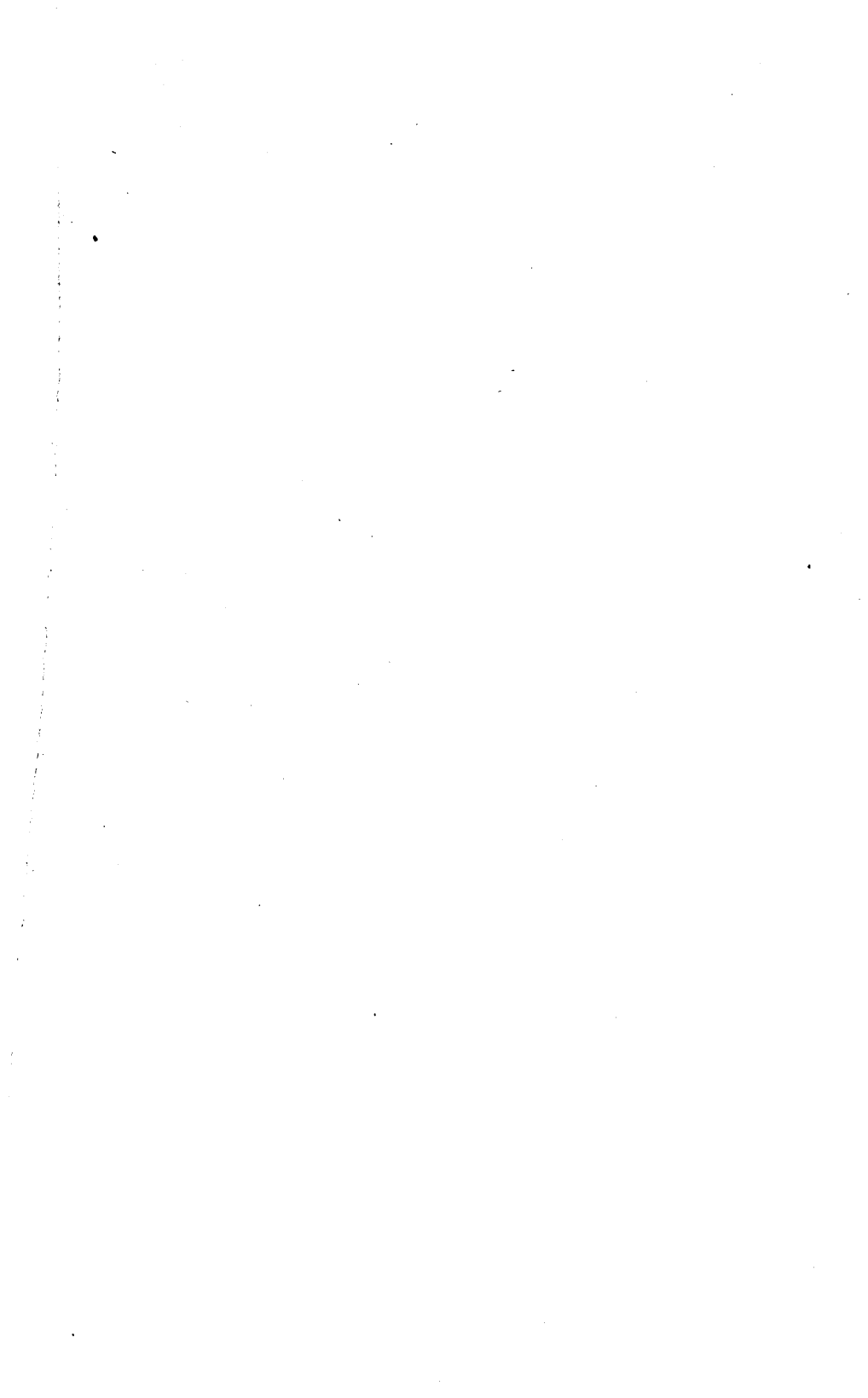

STATEMENT OF ASSETS AND LIABILITIES FOR PERIOD JULY 1, 1923 TO JUNE 30, 1924
GENERAL REVENUE ACCOUNTS

CURRENT ASSETS		CURRENT LIABILITIES AND SURPLUS	
Cash, General Fund.....	\$1,784,862 67	Warrants Outstanding.....	\$7,483 00
State Tax on Wild Lands.....	475,824 93	Unexpended 1924 Accounts.....	723,530 92
State Tax on Cities and Towns.....	15,461 98	Accounts Continuing by Law.....	1,676,525 14
Tax on Maine Forestry District.....	165,678 68	Dog Licenses to be Refunded.....	4,759 48
Tax on Corporations.....	109,913 51	Federal Vocational Education.....	32,378 09
Tax on Express Companies.....	83 07	Federal Rehabilitation of Industrial Cripples.....	3,176 78
Tax on Insurance Companies.....	3,071 57	Receivers' Fund.....	15,316 89
Tax on Loan and Building Associations.....	221 97	Public Administrators' Fund.....	20,099 46
Tax on Personal Property.....	27,240 19	Tax on Bank Stock.....	202,988 10
Tax on Railroad Companies.....	882,587 23	Lands Reserved for Public Uses.....	602,547 86
Tax on Telephone Companies.....	3,493 85	State Contingent Fund.....	181,029 31
Tax on Trust and Banking Companies.....	1,395 38		
	<u>\$3,469,835 03</u>		<u>\$3,469,835 03</u>

NON-REVENUE ACCOUNTS

WAR LOAN FUND		WAR LOAN FUND	
Cash in Banks and Treasury.....	\$896 30	War Loan Fund Unexpended.....	\$896 30
SOLDIERS' BONUS FUND		SOLDIERS' BONUS FUND	
Cash in Banks and Treasury.....	\$142,893 15	Soldiers' Bonus Fund Unexpended.....	\$142,893 15
STATE PIER LOAN FUND		STATE PIER LOAN FUND	
Cash in Banks and Treasury.....	\$13,545 75	Adequate Port Facilities Unexpended.....	\$13,545 75
HIGHWAY LOAN FUND		HIGHWAY LOAN FUND	
Cash in Banks and Treasury.....	\$733,933 09	Highway Loan Fund Unexpended.....	\$733,933 09
MEMORIAL BRIDGE LOAN FUND		MEMORIAL BRIDGE LOAN FUND	
Cash in Banks and Treasury.....	\$41,654 60	Memorial Bridge Loan Fund Unexpended.....	\$41,654 60

STATEMENT OF ASSETS AND LIABILITIES—Continued

SPECIAL FUNDS	
Securities in University of Maine Fund.....	\$118,300 00
Securities in University of Maine, Coburn Fund....	100,000 00
Securities in Augusta State Hospital Fund.....	50,000 00
Securities in Levi M. Stewart Fund.....	75,000 00
Securities in Robie Library Fund.....	2,000 00
Securities in Robie Amusement Fund.....	2,000 00
Securities in Col. Black Fund.....	2,000 00
Securities in Orne Amusement Fund.....	1,000 00
Securities in Carleton Fund.....	1,000 00
Securities in Prescott Fund.....	2,000 00
Cash in Carleton Fund.....	414 03
Cash in Velora M. Chase Fund.....	640 34
Securities in Brown Company Fund.....	1,000 00

\$355,354 37

TRUST DEPOSITS	
Securities in Union Mutual Life Insurance Co.....	\$102,000 00
Securities in Fraternities Health and Accident Insurance Co.....	8,750 00
Securities in Maine Cannery Mutual Insurance Co...	11,000 00
Securities in Maine Indemnity Co.....	10,000 00
Securities in Prudential Health and Accident Insurance Co.....	1,000 00
Cash in Fraternities Health and Accident Ins. Co...	20 00
Cash in Prudential Health and Accident Insurance Co	180 97

\$ 132,950 97

GUARANTY DEPOSITS	
Cushman-Hollis Co. Securities.....	\$25,000 00
Securities in Chicago Bridge & Iron Works.....	12,000 00
Securities in N. S. Stowell Co.....	20,000 00
Securities in Biddeford & Saco Water Co.....	5,000 00

\$62,000 00

SPECIAL FUNDS	
University of Maine Fund.....	\$118,300 00
University of Maine Coburn Fund.....	100,000 00
Augusta State Hospital Fund.....	50,000 00
Levi M. Stewart Fund.....	75,000 00
Robie Library Fund.....	2,000 00
Robie Amusement Fund.....	2,000 00
Col. Black Fund.....	2,000 00
Orne Amusement Fund.....	1,000 00
Carleton Fund.....	1,414 03
Prescott Fund.....	2,000 00
Velora M. Chase Fund.....	640 34
Brown Company Fund.....	1,000 00

\$355,354 37

TRUST DEPOSITS	
Union Mutual Life Insurance Co.....	\$102,000 00
Fraternities Health & Accident Insurance Co.....	8,770 00
Maine Cannery Mutual Insurance Co.....	11,000 00
Maine Indemnity Co.....	10,000 00
Prudential Health & Accident Insurance Co.....	1,180 97

\$132,950 97

GUARANTY DEPOSITS	
Cushman-Hollis Co.....	\$25,000 00
Chicago Bridge & Iron Works.....	12,000 00
N. S. Stowell Co.....	20,000 00
Biddeford & Saco Water Co.....	5,000 00

\$62,000 00

STATEMENT OF ASSETS AND LIABILITIES—*Concluded*

SINKING FUND AND BONDED DEBT

Net Bonded Debt Account.....	\$13,545,300 00	Highway and Bridge Bonds Outstanding.....	\$8,776,500 00
		War Loan Bonds Outstanding	950,000 00
		Soldiers' Bonus Bonds Outstanding.....	2,400,000 00
		State Pier Bonds Outstanding.....	1,150,000 00
		Bonds Issued to Augusta State Hospital.....	50,000 00
		Bonds Issued to University of Maine.....	218,300 00
		Municipal War Debt Loan.....	500 00
	\$13,545,300 00		\$13,545,300 00

PERMANENT PROPERTIES AND PERMANENT FUNDS

PERMANENT PROPERTIES		PERMANENT FUNDS	
Augusta State Hospital.....	\$2,070,613 30	Permanent School Fund.....	\$545,878 31
Bangor State Hospital.....	977,114 61	Passamaquoddy Indian Fund.....	113,787 31
Bath Military & Naval Orphan Asylum.....	35,574 95	Penobscot Indian Fund.....	88,092 44
Maine School for the Deaf.....	101,100 00	Houlton Academy Fund.....	2,000 00
Maine School for Feeble Minded.....	759,249 59	Foxcroft Academy Fund.....	1,000 00
Maine State Prison.....	275,080 92	Hebron Academy Fund.....	1,000 00
State Reformatory for Men.....	104,857 71	Madawaska Territory School Fund.....	5,000 00
State Reformatory for Women.....	146,410 03	School District No. 2, Madison.....	1,000 00
State School for Boys.....	195,071 63	Augusta State Hospital, Gilman Legacy.....	1,000 00
State School for Girls.....	193,400 94	Augusta State Hospital, Williams Legacy.....	1,000 00
Central Maine Sanatorium.....	143 853 46	Jordan Forestry Fund.....	1,000 00
Northern Maine Sanatorium.....	123,746 34	State School for Girls Fund.....	10,819 15
Western Maine Sanatorium.....	295,647 35	Sanford Legacy, Deaf, Dumb and Blind.....	600 00
State House and Furnishings.....	1,023,904 92	Sanford Legacy, State School for Boys.....	700 00
Adjutant General's Building.....	27,079 00		
Armories and Arsenals.....	82,562 00		\$772,877 21
Inland Fish and Game Commission.....	76,200 00		
State Laboratory.....	5,320 83		
Blaine Mansion.....	170,028 06	Net Balancing Account.....	6,890,952 43
State Highway Garage.....	155,543 36		
State School Property.....	682,000 00		
Military Reservations.....	19,470 64		
	\$7,663,829 64		\$7,663,829 64

DETAIL OF ASSETS, JUNE 30, 1924

Cash

General Fund	\$1,784,862.67	
War Loan Fund.....	896.30	
Soldiers' Bonus Fund.....	142,893.15	
State Pier Loan Fund.....	13,545.75	
Highway Loan Fund.....	733,933.09	
Memorial Bridge Loan Fund.....	41,654.60	\$2,717,785.56

State Taxes on Wild Lands Due and Unpaid

1913	\$59.97	
1916	12.20	
1918	70.31	
1921	221.46	
1922	997.79	
1923	8,354.05	
1924	466,109.15	475,824.93

State Taxes on Cities and Towns

1914	\$108.82	
1915	110.96	
1916	364.15	
1918	203.32	
1919	2,424.42	
1920	2,681.11	
1923	9,569.20	15,461.98

Tax on Maine Forestry District

1913	\$28.91	
1915	146.61	
191635	
1919	32.28	
1920	45.37	
1921	106.89	
1922	914.16	
1923	2,248.12	
1924	162,155.99	165,678.68

Tax on Corporations

1918	\$8,031.01	
1919	3,738.50	
1920	23,661.25	
1921	33,891.25	
1922	22,679.50	
1923	17,912.00	109,913.51

STATE AUDITOR'S REPORT

281

Tax on Express Companies, 1924.....		83.07	
Tax on Insurance Companies			
1923	\$658.53		
1924	2,413.04	3,071.57	
	<hr/>		
Tax on Loan and Building Associations			
1918	\$98.18		
1919	21.04		
1920	21.35		
1921	21.35		
1922	21.35		
1923	38.70	221.97	
	<hr/>		
Tax on Railroad Companies			
1920	\$1,173.58		
1921	2,577.75		
1922	2,549.27		
1923	60,358.54		
1924	815,928.09	882,587.23	
	<hr/>		
Tax on Telephone Companies			
1919	\$27.98		
1922	67.04		
1923	172.04		
1924	3,226.79	3,493.85	
	<hr/>		
Tax on Trust and Banking Companies			
1922	\$7.50		
1924	1,387.88	1,395.38	
	<hr/>		
Tax on Personal Property			
1918	\$6,252.94		
1919	3,841.42		
1920	6,758.36		
1921	4,353.97		
1922	5,475.44		
1923	558.06	27,240.19	
	<hr/>		
University of Maine Funds			
State of Maine Bond No. 731, Abner Co- burn Fund	\$100,000.00		
State of Maine Bond No. 732, Land Grant Fund	118,300.00	218,300.00	
	<hr/>		

STATE AUDITOR'S REPORT

Augusta State Hospital		
Bond No. 730, Abner Coburn Fund.....		50,000.00
Levi M. Stewart Fund		
Five Cumberland Tel. & Tel. Co. Bonds, M1093, 9682-9685	\$5,000.00	
Five City Water Co. of Chattanooga, Tenn., Bonds, 1733-1737	5,000.00	
Two Portland Terminal Co. Bonds, 4372- 4373	2,000.00	
Five Middlesex & Boston St. Ry. Bonds, 686-690	5,000.00	
Five Indianapolis Water Co. Bonds, 1928- 1932	5,000.00	
Eight State of North Carolina, 22181-22188	8,000.00	
Five Bell Tel. Co. of Canada, Ltd., 7039- 7043	5,000.00	
Five New England Tel. & Tel. Co., 11636, 13016-13019	5,000.00	
Five Galveston-Houston Electric Ry. Bonds, 1469-1471, 1849, 1850	5,000.00	
Five State Loan Co. Bonds, 224-228.....	5,000.00	
Five New York Tel. Co. Bonds, 24166-24170	5,000.00	
Ten Peoria, Bloomington & Champaign Traction Co. Bonds, 0043-0052.....	10,000.00	
Ten Hancock County, Maine Bonds, 22-26, 78-82	10,000.00	75,000.00
<hr/>		
Robie Library Fund, (Augusta State Hospital)		
Twelve Shares Stock First National Bank, Portland, Certificate 467	1,200.00	
Eight Shares Stock First National Bank, Portland, Certificate 730	800.00	2,000.00
<hr/>		
Robie Amusement Fund, (Bangor State Hos- pital)		
Twenty Shares Stock, First National Bank, Portland, Certificate 1078		2,000.00
Col. Black Fund, (Augusta State Hospital)		
Twenty Shares Stock, First National Bank, Portland, Certificate 1078		2,000.00
Orne Amusement Fund, (Augusta State Hos- pital)		
American Tel. & Tel. Co., 5053.....		1,000.00

Carleton Fund		
Salt Lake & Ogden Ry. Co., 1131.....	\$1,000.00	
Savings Deposit Book, 69410, Bangor Savings Bank	414.03	1,414.03
<hr/>		
Prescott Fund, (Central Maine Sanatorium)		
Second Liberty Loan Converted Bond, A00859466		1,000.00
Prescott Fund, (Western Maine Sanatorium)		
Two Fourth Liberty Loan Bonds, K00449000, K00005460		1,000.00
Velora M. Chase Fund		
Savings Deposit Book 5200, First National Granite Bank, Augusta.....		640.34
Brown Company Fund, (Western Maine Sanatorium)		
Ten Shares Stock Brown Co., Certificate A129		1,000.00

TRUST DEPOSITS

Union Mutual Life Insurance Co.		
Fifty State of Maine Highway Bonds, A641-650, A652-661, A663-672, A674-683, A685-694	\$50,000.00	
Two State of Maine War Loan Bonds, M131-132	2,000.00	
Commonwealth of Mass. Bond, 1631.....	50,000.00	102,000.00
<hr/>		
Fraternities Health & Accident Insurance Co.		
Two Southern California Edison Co. Bonds, 18059-18060	\$2,000.00	
Temporary Bond Imperial Japanese Government, TM60514	1,000.00	
Fourth Liberty Loan Bonds, H00482488...	1,000.00	
Ten Second Liberty Loan Bonds, C00847273, D00847274, E00847275, A00847281, B00847282, C00847283, D00847284, E00847285, A00847286, B00847287.....	1,000.00	
Certificate of Stock Pennsylvania R. R. Co., Ten Shares, A262407, Three Shares, 804165, One Share 939959, One Share 979877	750.00	
Certificate of Stock, N. Y. Central & Hudson River R. R. Co., Five Shares, A150304	500.00	
Certificate of Stock, Continental Mills, Lewiston, Maine, Twenty Shares, 1820..	2,000.00	

STATE AUDITOR'S REPORT

Certificate of Stock, United States Rubber Co., Five Shares, D34639.....	500.00	
Savings Deposit Book, 8145, Lewiston Trust Co.	20.00	8,770.00
		<hr/>
Maine Cannery Mutual Insurance Co.		
Chicago, Burlington & Quincy R. R. Co. Bond, M18531	\$1,000.00	
Northern Pacific Ry. Bond, M189.....	1,000.00	
Louisville & Nashville R. R. Co. Bond, 27760	1,000.00	
Central Pacific Ry. Co. Bond, 85286.....	1,000.00	
Chesapeake & Ohio Ry. Co. Bond, 18387..	1,000.00	
Third Liberty Loan, 4½% Bond of 1928, 558808	500.00	
Atchison, Topeka & Santa Fe Ry. Co. Bond, D26068	500.00	
Atchison, Topeka & Santa Fe Ry. Co. Bond, M26064	1,000.00	
Baltimore & Ohio R. R. Co. Bond, M12550	1,000.00	
New York Central & Hudson River R. R. Co. Bond, 37003	1,000.00	
Cleveland, Cincinnati, Chicago & St. Louis Ry. Co. Bond, 5670	1,000.00	
Lake Shore & Michigan Southern Ry. Co. Bond, 21572	1,000.00	11,000.00
		<hr/>
Maine Indemnity Co.		
Bath Iron Works, Ltd. Bonds, M1250, M1251	\$2,000.00	
Oxford Paper Co. Bonds, M4606-4613.....	8,000.00	10,000.00
		<hr/>
Prudential Health & Accident Insurance Co.		
Second Liberty Loan Convertible Bond, C00045593	\$1,000.00	
Savings Deposit Book 4477, State Trust Co., Augusta	180.97	1,180.97
		<hr/>
GUARANTY DEPOSITS		
Cushman-Hollis Co.		
Two Third Liberty Loan Bonds, 51521-51522	\$20,000.00	
Five Third Liberty Loan Bonds, 44431-44435	5,000.00	25,000.00
		<hr/>

Chicago Bridge & Iron Works		
Fourth Liberty Loan Bond E00061565.....	\$5,000.00	
Seven Fourth Liberty Loan Bonds,		
Bo1184552, Co1184553, Do1184554,		
Eo1184555, Fo1184556, Jo1876059,		
Eo1907205	7,000.00	12,000.00
<hr/>		
N. S. Stowell & Co., Inc.		
Registered United States Bonds, 20937,		
8530, 116446-116449, 282150		20,000.00
Biddeford & Saco Water Co. Bonds, D69-78..		5,000.00
<hr/>		
Total Assets		\$4,953,063.26

DETAIL OF LIABILITIES, JUNE 30, 1924

Warrants Outstanding		
State School Fund.....	\$7,354.57	
Railroad and Telegraph Tax.....	11.00	
Dog Licenses to be Refunded.....	117.43	7,483.00
<hr/>		
Unexpended 1924 Accounts		
ADJUTANT GENERAL		
Armory Rentals	\$4,027.44	
Publication of Grand Army Records..	194.77	
Maine Volunteers Spanish War.....	66.00	
Lewiston Armory	50,000.00	
Lewiston Armory, Equipment.....	15,000.00	
ATTORNEY GENERAL		
Salaries and Clerk Hire.....	.12	
Arrest and Apprehension of Criminals	4,014.60	
General Office Expenses.....	677.42	
BANK COMMISSIONER		
Salary and Clerk Hire.....	919.52	
General Office Expenses.....	4,598.01	
BOARD OF PRISON COMMISSIONERS		
Care of Prisoners on Probation.....	1,000.00	
Per Diem and Expenses.....	335.26	
BOARD OF STATE ASSESSORS		
Salaries and Clerk Hire.....	600.02	
General Office Expenses.....	1,988.41	
CHARITABLE, BENEVOLENT AND EDUCATIONAL INSTITUTIONS		
Bangor Anti-Tuberculosis Association	417.65	
Bar Harbor Medical and Surgical Hos- pital	415.50	
Bath City Hospital.....	844.16	

STATE AUDITOR'S REPORT

Charles A. Dean Hospital.....	278.50
Children's Hospital	4,096.21
Children's Aid Society.....	781.50
Eastern Maine Orphans' Home.....	562.50
Girls' Orphanage40
Healy Asylum	81.10
Home for Aged Women, Belfast.....	300.00
Home for Aged Women, Rockland...	150.00
Knox County General Hospital.....	1,500.00
Maine Children's Home Society.....	249.58
Maine Eye and Ear Infirmary.....	150.00
Maine Institution for the Blind.....	3,381.00
Maine Mission for the Deaf.....	50.00
Presque Isle General Hospital.....	1,493.00
Rumford Hospital Association.....	747.50
St. Elizabeth's Asylum and Holy Inno- cent's Home	1,358.13
St. Louis Home and School for Boys	.20
St. Mary's General Hospital.....	1,753.00
Temporary Home for Women and Children	520.34
Trull Hospital Aid Association.....	235.00
Webber Hospital Association.....	4,000.00
York County Children's Aid Society..	341.47
COMMISSIONER OF AGRICULTURE	
Salary and Clerk Hire.....	1,551.74
General Office Expenses.....	1,116.53
Division of Plant Industry.....	136.15
Division of Markets.....	427.76
Division of Animal Industry.....	6,080.48
Aid to Agricultural Societies and Fairs	1,350.97
Farmers' Institutes and Dairymen's Conference	332.94
Maine Seed Improvement Association	2.17
Certification of Seed.....	16,053.05
Control of European Corn Borer.....	189.42
Shipping Point Inspection.....	3,968.79
Division of Inspections.....	726.33
COMMISSIONERS ON UNIFORM LEGISLATION	
Conference of Commissioners.....	500.00
COUNTY ATTORNEY	
Salaries	156.66
DEPARTMENT OF LABOR AND INDUSTRY	
Salary and Clerk Hire.....	45.42
General Office Expenses.....	869.55

EXECUTIVE DEPARTMENT	
Salaries and Clerk Hire.....	1,961.33
General Office Expenses.....	2,912.10
Pay Roll of Council and Visiting Committees	2,319.63
Contingent Fund of Governor and Council	387.33
Examination and Commitment of Insane State Beneficiaries.....	437.00
Soldiers' Pensions	66,527.72
Support of Paupers.....	45,484.11
Education of the Blind.....	7,192.23
Burial Expenses of Soldiers, etc.....	4,325.34
Insurance on State House and Contents	7,203.82
Expenses in Pardon Hearings.....	1,316.96
Veterans of Civil War.....	1,273.00
Maine Railroad Committee.....	2,851.29
Investigation Tax Exemption Laws....	780.63
Repair of Block House, Fort Kent....	200.00
Building, Springfield, Mass.....	25,000.00
Dedication of Portsmouth-Kittery Memorial Bridge	2,377.64
Reward Missing Game Wardens.....	1,000.00
FORT WILLIAM HENRY	
Salary of Custodian.....	75.00
Purchase of Land.....	500.00
INDUSTRIAL ACCIDENT COMMISSION	
Salaries and Clerk Hire.....	794.29
General Office Expenses.....	1,355.73
INSURANCE COMMISSIONER	
Salaries and Clerk Hire.....	1,505.20
General Office Expenses.....	4,181.90
FOREST COMMISSIONER	
Salary and Clerk Hire.....	1,773.80
General Office Expenses.....	250.88
Public Instruction in Forestry.....	427.64
Administration of Public Lands.....	25.69
Control of White Pine Blister Rust...	914.04
State Forest Nursery.....	1,205.13
MAINE STATE LIBRARY	
Salary and Clerk Hire.....	1,253.96
Maintenance and General Office Expenses	481.51
Reports of Judicial Decisions.....	2,443.00
Traveling Libraries	1,201.65

STATE AUDITOR'S REPORT

Donations for Founding Free Public Libraries	130.55
Ancient Vital Statistics.....	10.00
Free Public Libraries.....	14.24
Purchase of Reports Commemorating Peace United States and Canada....	95.00
MAINE WATER POWER COMMISSION	
Per Diem and Expenses.....	7,500.00
Hydrographic and Geological Surveys	5,000.00
MISCELLANEOUS	
Property Exempt from Taxation.....	217.80
PENOBSCOT TRIBE OF INDIANS	
General Expenses	610.32
PUBLIC UTILITIES COMMISSION	
Salaries and Clerk Hire.....	3,687.80
General Office Expenses.....	2,424.08
Water Resources	947.57
Hydrographic and Geological Surveys	525.96
SEA AND SHORE FISHERIES	
Salaries and Clerk Hire.....	882.16
General Office Expenses.....	1,455.89
Purchase of Seed Lobsters.....	4,718.56
Pay and Expenses of Wardens.....	2,857.25
Propagation of Shell Fish.....	113.38
Engine Boat, Pauline.....	205.00
SECRETARY OF STATE	
Salaries and Clerk Hire.....	469.55
General Office Expenses.....	781.33
Advertising Franchise Tax.....	284.63
Expenses of Primary Election.....	8,598.96
Special September Election.....	2,060.26
Aircraft Registration	11.38
Circus Licenses	2,475.65
STATE AUDITOR	
Uniform Accounting	384.06
Salary and Clerk Hire.....	3,654.28
General Office Expenses.....	256.44
Steel Office Equipment.....	1,460.00
Traffic Bureau	3,855.78
STATE BOARD OF ARBITRATION AND CONCILIATION	
Per Diem and Expenses.....	278.27
STATE BOARD OF CHARITIES AND CORRECTIONS	
Salary and Clerk Hire.....	835.05
General Office Expenses.....	615.66

STATE AUDITOR'S REPORT

289

Aid to Mothers with Dependent Children	25,704.76
STATE DEPARTMENT OF HEALTH	
Salary and Clerk Hire.....	4,206.84
General Office Expenses.....	1,888.54
Test Laboratory, Bangor.....	1,500.00
District Health Centers.....	3,057.36
Maternity and Child Welfare Work...	3,994.05
STATE PARK COMMISSION	
Maintenance and Improvements.....	343.14
STATE COMMISSIONER OF EDUCATION	
General Office Expenses.....	3,968.61
Superintendence of Towns Comprising	
School Unions	41,115.40
Summer Schools	11.28
Schooling of Children in Unorganized	
Townships	1,466.87
State Certification of Teachers.....	172.03
Teachers' Meetings	105.87
Normal Schools and Training School..	304.03
Pensions for Retired Teachers.....	17,961.59
Vocational Education	13,008.57
Registration of Teachers.....	571.49
State School Fund.....	5,925.65
SUPERINTENDENT OF PUBLIC BUILDINGS	
Salary and Wages.....	1.29
Maintenance and Improvements.....	1,010.71
SUPREME JUDICIAL AND SUPERIOR COURTS	
Salaries	1,091.03
Retired Justices	2,316.78
Expenses of Law Courts.....	1,062.80
Clerks of Law Courts.....	497.00
Expenses of Justices.....	1,151.19
Stationery, Postage, etc.....	2.64
TREASURER OF STATE	
Salary and Clerk Hire.....	33.60
General Office Expenses.....	7,856.78
General Office Repairs and Equipment	130.27
Interest on Lands Reserved.....	78.12
Interest on Bonded Debt.....	85.00
Damage by Dogs and Wild Animals to	
Domestic Animals	35,000.00
Railroad and Telegraph Tax.....	7,629.12
TRUSTEES	
Hospital Trustees	804.61
Juvenile Institutions	188.17

STATE AUDITOR'S REPORT

Normal Schools and Training School..	184.15	
Tuberculosis Sanatoriums	353.18	
University of Maine.....	211.41	
AUGUSTA STATE HOSPITAL		
Personal Services	21,667.32	
Maintenance	8,172.39	
BANGOR STATE HOSPITAL		
Personal Services	349.07	
Maintenance	6,022.89	
Repairs and Equipment.....	1,400.71	
BATH MILITARY AND NAVAL ORPHAN ASYLUM		
Maintenance	765.98	
MAINE SCHOOL FOR THE DEAF		
Personal Services	1,025.98	
Maintenance	3,596.99	
MAINE SCHOOL FOR FEEBLE MINDED		
Personal Services	14,232.20	
Maintenance	4,539.91	
Repairs and Equipment.....	3,632.75	
MAINE STATE PRISON		
Retired Prison Officials.....	384.00	
CENTRAL MAINE SANATORIUM		
Maintenance	6,091.74	
NORTHERN MAINE SANATORIUM		
Maintenance	6,131.44	
WESTERN MAINE SANATORIUM		
Personal Services	7,691.91	
Maintenance	22,250.22	
STATE REFORMATORY FOR MEN		
Personal Services	2,900.87	
Maintenance	6,515.93	
STATE REFORMATORY FOR WOMEN		
Maintenance	5,701.49	
Repairs and Equipment.....	794.84	
STATE SCHOOL FOR BOYS		
Personal Services	1,279.08	
Maintenance	2,521.24	
Repairs and Equipment.....	156.54	
Rebuilding Piggery	6.05	
STATE SCHOOL FOR GIRLS		
Repairs and Equipment.....	568.29	
Infirmary	20,000.00	
Interest on State Funds.....	144.48	723,530.92

STATE AUDITOR'S REPORT

291

Dog Licenses to be Refunded.....	4,759.48
Federal Vocational Education.....	32,378.09
Federal Rehabilitation of Industrial Cripples..	3,176.78
War Loan Fund Unexpended.....	896.30
Soldiers' Bonus Fund Unexpended.....	142,893.15
Adequate Port Facilities Unexpended.....	13,545.75
Highway Loan Fund Unexpended.....	733,933.09
Memorial Bridge Fund Unexpended.....	41,654.60
Accounts Continuing by Law	
Military Fund	\$15,783.73
Accrued Interest on War Loan Bonds....	32,589.31
Spanish War Claims	1,695.30
Registration of Dealers in Securities.....	11,118.51
Loan Agency Inspection.....	1,727.73
Expenses of Organizing Trust Companies	2,634.71
Commissioners of Pharmacy.....	203.49
Directors of Port of Portland, Rebuilding	
Steamship Sheds	3,000.81
Interest on State Pier Bonds.....	60.00
Inland Fisheries and Game.....	23,255.07
Aid in Screening Lakes and Ponds.....	4,828.62
Purchase of Lands and General Forestry	
Purposes	6,358.04
Maine Forestry District.....	106,254.93
Grade Crossings	27,466.57
Aid to Navigation	987.17
Venereal Diseases	1,392.49
Test Laboratory, Caribou.....	2,302.21
Normal School Extensions.....	3,798.41
Board of Accountancy	13.76
Board of Bar Examiners	3.06
Board of Chiropractors	154.54
Board of Dental Examiners	1,232.39
Board of Embalming Examiners	2,653.04
Board of Optometry	58.79
Board of Osteopathy	51.60
Board of Registration of Medicine.....	3.71
Board of Registration of Nurses.....	2,042.83
Augusta State Hospital, Fire Damage.....	368.27
Central Maine Sanatorium, Fire Protection	186.10
Northern Maine Sanatorium, New Building	
and Equipment	43,930.65
State Reformatory for Men, New Construc-	
tion	4.48
State Reformatory for Men, Temporary	
Structure	3,537.84

STATE AUDITOR'S REPORT

State Reformatory for Women, New Construction	233.46
State School for Girls, New Construction and Improvements	3,791.00
State Highway Commission	
Anson Road	3.91
Athens Road10
Baldwin Road	18.51
Belgrade, Rome and Mt. Vernon Road	21.44
Brunswick Road	178.76
Buckfield Road	28.42
Biddeford Road	500.00
Boothbay, Edgecomb and Boothbay Harbor Road	116.63
Bowdoin Road	72.88
Chesterville and New Sharon Road...	52.54
Cornish and Limerick Road.....	314.08
Danforth Road	117.30
Dexter Road	48.31
Durham Road	25.56
Eggemoggin Reach Ferry Approaches	302.02
Ellsworth Road	4.99
Freedom Road	154.78
Greene Road	28.22
Hudson Road	10.83
Jerusalem-Crocker Twp. Road.....	15.00
Little Squaw Mt. Twp. Road.....	5.34
Machiasport Road	1.04
Madison to Canadian Line Road.....	28.51
Madison-East Madison Road.....	52.94
Maxfield Road15
Millinocket Road	6.76
Monroe Road	53.48
Newburg Road	5.07
Newcastle-Jefferson Road	500.00
North Yarmouth Road.....	1.55
Orland Road	1.26
Paris Road	5.24
Penobscot Road	141.61
Phillips Road	38.05
Prentiss Road	35.80
Reed Pt. Road	16.69
Robbinston Road	1.00
Sidney Road	639.04
Somerville Road73
Stetson Road	1.18

Steuben Road	4.20	
Swanville Road	7.13	
Trescott Road	10.77	
Unity Road	371.76	
Washington Road	18.05	
West Bath Road	984.49	
Wiscasset Road	983.71	
Woodstock Road	3.67	
Woolwich Road	93.89	
York Road	500.00	
Ashland Bridge	2,500.00	
Concord Bridge	300.00	
Hope Bridge	500.00	
Orient Bridge	1,250.00	
Surry Bridge	500.00	
Twp. 13 R. 15, Depot Stream Bridge	117.68	
Twp. 30, M. D. and Mopang Bridge,		
Washington County	200.00	
Eastport Bridge	35,000.00	
Howland-Enfield Bridge	2,309.86	
Maintenance and Administration.....	1,023,000.97	
Improvement of State Roads.....	81,983.82	
Third Class Highway Fund.....	203,688.23	
Bath State Ferry	2,705.55	
Equalization Fund	445.18	
Amherst and Clifton Road.....	8.23	
Ellsworth-Otis Road	6.51	
Phippsburg Road	14.82	
Prentiss Road	18.07	
Prescott Road	8.15	
Wayne Road	67.83	
Merrymeeting Bay Ferry.....	500.00	
Roosevelt International Highway.....	500.00	
Athens Road	17.39	
Eagle Lake Road	500.00	
Edgecomb and Boothbay Road.....	8.69	
Molunkus Twp. Road	31.57	
Stonington Ferry Approaches.....	8.24	
Wiscasset Bridge	683.81	
Enfield and Howland Bridge.....	307.38	
Frankfort Road	1,343.30	
Madawaska-Edmundston Bridge	3,681.65	
Monmouth Road	8.22	
Mattawamkeag Bridge	185.63	
St. Leonard's Bridge	3,874.35	1,676,525.14

STATE AUDITOR'S REPORT

Receivers' Fund for Defunct Banks, etc.

People's Safe Deposit and Savings Bank..	\$7,858.83	
Pittsfield Trust Co.	843.59	
Auburn Trust Co.	30.19	
Maine Benefit Association	275.76	
Saco Savings Bank.....	3,020.55	
Belfast Savings Bank.....	1,926.63	
Mousam River Trust Co.....	3.62	
Waterville Trust Co.....	1,193.78	
Hancock Mutual Fire Insurance Co.....	163.94	15,316.89

Public Administrators' Fund

Balance July 1, 1923.....	\$18,156.85	
Estate of Charles Carlson.....	15.60	
Estate of Joe Limchook	951.80	
Estate of Margaret Brewer	84.72	
Estate of Lazarus Haroulis	591.50	
Estate of Everett A. Marr.....	549.59	
Estate of James McDonnell	940.47	
Estate of William McWhinney	26.36	

\$21,316.89

Less Payments

Kostancija and Leone Zizas.....	1,160.91	
Estate of John Ackerman.....	56.52	20,099.46

Lands Reserved for Public Uses

Balance July 1, 1923.....	\$592,574.98	
St. John Plt., Aroostook County.....	90.00	
Oxbow Plt., Aroostook County.....	5.00	
Nashville Plt., Aroostook County.....	611.00	
Hamlin Plt., Aroostook County.....	762.36	
Wallagrass Plt., Aroostook County.....	147.40	
Molunkus Plt., Aroostook County.....	81.30	
Leavitt Plt., Aroostook County.....	3,017.25	
Twp. 10 R. 4, W. E. L. S., Aroostook County	30.00	
Twp. 16 R. 10, W. E. L. S., Aroostook County	19.83	
Twp. 16 R. 11, W. E. L. S., Aroostook County	181.72	
Twp. 17 R. 10, W. E. L. S., Aroostook County	66.63	
Twp. 17 R. 11, W. E. L. S., Aroostook County	1,203.73	

STATE AUDITOR'S REPORT

295

Coplin Plt., Franklin County.....	413.00	
Letter E, Franklin County.....	25.00	
Twp. 3 R. 4, W. B. K. P., Franklin County	100.00	
Twp. 3 R. 3, W. B. K. P., Franklin County	100.00	
Andover North Surplus, Oxford County...	370.83	
Twp. 4 R. 2, W. B. K. P., Oxford County	87.50	
Twp. 5 R. 4, W. B. K. P., Oxford County	141.00	
Twp. 5 R. 5, W. B. K. P., Oxford County	50.00	
Twp. 5 R. 8, W. E. L. S., Penobscot County	10.00	
Chesuncook Plt., Piscataquis County.....	62.79	
Twp. 10 R. 9, W. E. L. S., Piscataquis County	12.50	
Twp. 2 R. 11, W. E. L. S., Piscataquis County	25.00	
Jackman Plt., Somerset County.....	30.00	
The Forks Plt., Somerset County.....	170.51	
Moose River Plt., Somerset County.....	1,174.37	
Codyville Plt., Washington County.....	1,836.89	
		\$603,400.59
Less Payments to		
Drew Plt.	322.50	
Transfer to Appropriation for "Town of Haynesville"	530.23	602,547.86
Tax on Bank Stock, Various Cities and Towns		202,988.10
State Contingent Fund Surplus.....		181,029.31
Special Funds, (See Schedule of Assets).....		355,354.37
Trust Deposits, (See Schedule of Assets).....		132,950.97
Guaranty Deposits, (See Schedule of Assets)...		62,000.00

BONDED DEBT

Highway and Bridge Bonds Outstanding June
30, 1924Issue of Sept. 1, 1913, \$300,000.00, 4%, 40
years

Date of Maturity

September 1, 1924.....	\$7,500.00
1925.....	7,500.00
1926.....	7,500.00
1927.....	7,500.00
1928.....	7,500.00
1929.....	7,500.00
1930.....	7,500.00
1931.....	7,500.00
1932.....	7,500.00

STATE AUDITOR'S REPORT

1933.....	7,500.00
1934.....	7,500.00
1935.....	7,500.00
1936.....	7,500.00
1937.....	7,500.00
1938.....	7,500.00
1939.....	7,500.00
1940.....	7,500.00
1941.....	7,500.00
1942.....	7,500.00
1943.....	7,500.00
1944.....	7,500.00
1945.....	7,500.00
1946.....	7,500.00
1947.....	7,500.00
1948.....	7,500.00
1949.....	7,500.00
1950.....	7,500.00
1951.....	7,500.00
1952.....	7,500.00
1953.....	7,500.00
Issue of July 1, 1914, \$500,000.00, 4%, 40 years	
July 1, 1924.....	11,500.00
1925.....	11,500.00
1926.....	11,500.00
1927.....	11,500.00
1928.....	11,500.00
1929.....	11,500.00
1930.....	11,500.00
1931.....	11,500.00
1932.....	11,500.00
1933.....	11,500.00
1934.....	11,500.00
1935.....	11,500.00
1936.....	11,500.00
1937.....	11,500.00
1938.....	11,500.00
1939.....	11,500.00
1940.....	11,500.00
1941.....	11,500.00
1942.....	11,500.00
1943.....	11,500.00
1944.....	11,500.00
1945.....	11,500.00
1946.....	11,500.00

STATE AUDITOR'S REPORT

297

1947.....	11,500.00
1948.....	11,500.00
1949.....	11,500.00
1950.....	11,500.00
1951.....	11,500.00
1952.....	11,500.00
1953.....	11,500.00
1954.....	11,500.00
Issue of April 1, 1915, \$500,000.00, 4%, 20 years	
April 1, 1925.....	25,000.00
1926.....	25,000.00
1927.....	25,000.00
1928.....	25,000.00
1929.....	25,000.00
1930.....	25,000.00
1931.....	25,000.00
1932.....	25,000.00
1933.....	25,000.00
1934.....	50,000.00
1935.....	50,000.00
Issue of March 1, 1916, \$500,000.00, 4%, 20 years	
March 1, 1925.....	25,000.00
1926.....	25,000.00
1927.....	25,000.00
1928.....	25,000.00
1929.....	25,000.00
1930.....	25,000.00
1931.....	25,000.00
1932.....	25,000.00
1933.....	25,000.00
1934.....	15,000.00
1935.....	15,000.00
1936.....	15,000.00
Issue of May 1, 1917, \$200,000.00, 4%, 30 years	
May 1, 1937.....	20,000.00
1938.....	20,000.00
1939.....	20,000.00
1940.....	20,000.00
1941.....	20,000.00
1942.....	20,000.00
1943.....	20,000.00
1944.....	20,000.00

STATE AUDITOR'S REPORT

1945.....	20,000.00
1946.....	20,000.00
Issue of April 1, 1920, \$3,000,000.00, 5%, Serial Gold Bonds	
April 1, 1925.....	50,000.00
1926.....	50,000.00
1927.....	50,000.00
1928.....	50,000.00
1929.....	50,000.00
1930.....	150,000.00
1931.....	100,000.00
1932.....	100,000.00
1933.....	100,000.00
1934.....	100,000.00
1935.....	100,000.00
1936.....	100,000.00
1937.....	100,000.00
1938.....	100,000.00
1939.....	100,000.00
1940.....	100,000.00
1941.....	100,000.00
1942.....	100,000.00
1943.....	100,000.00
1944.....	100,000.00
1945.....	100,000.00
1946.....	100,000.00
1947.....	100,000.00
1948.....	100,000.00
1949.....	100,000.00
1950.....	100,000.00
1951.....	100,000.00
1952.....	100,000.00
1953.....	100,000.00
1954.....	100,000.00
Issue of August 1, 1921, \$1,750,000.00, 5%, 20 years	
August 1, 1927.....	100,000.00
1928.....	100,000.00
1929.....	100,000.00
1930.....	100,000.00
1931.....	100,000.00
1932.....	125,000.00
1933.....	125,000.00
1934.....	125,000.00
1935.....	125,000.00
1936.....	125,000.00

STATE AUDITOR'S REPORT

1937.....	125,000.00	
1938.....	125,000.00	
1939.....	125,000.00	
1940.....	125,000.00	
1941.....	125,000.00	
Issue of July 1, 1922, \$1,250,000.00, 4%		
July 1, 1943.....	125,000.00	
1944.....	125,000.00	
1945.....	125,000.00	
1946.....	125,000.00	
1947.....	125,000.00	
1948.....	125,000.00	
1949.....	125,000.00	
1950.....	125,000.00	
1951.....	125,000.00	
1952.....	125,000.00	
Issue of July 1, 1923, \$1,600,000.00, 4%		
July 1, 1941.....	160,000.00	
1942.....	160,000.00	
1943.....	160,000.00	
1944.....	160,000.00	
1945.....	160,000.00	
1946.....	160,000.00	
1947.....	160,000.00	
1948.....	160,000.00	
1949.....	160,000.00	
1950.....	160,000.00	8,776,500.00
<hr/>		
War Loan Bonds Outstanding June 30, 1924		
Issue of May 1, 1917, 4%, 20 years, 1937..	\$500,000.00	
Issue of December 1, 1918, 4% Serial Bonds		
December 1, 1924.....	50,000.00	
1925.....	50,000.00	
1926.....	50,000.00	
1927.....	50,000.00	
1928.....	50,000.00	
1929.....	50,000.00	
1930.....	50,000.00	
1931.....	50,000.00	
1932.....	50,000.00	950,000.00
<hr/>		
Soldiers' Bonus Bonds Outstanding June 30, 1924		
Issue of December 1, 1920, 5½% Gold Bonds		
December 1, 1924.....	\$300,000.00	
1925.....	300,000.00	

STATE AUDITOR'S REPORT

1926.....	300,000.00	
1927.....	300,000.00	
1928.....	300,000.00	
1929.....	300,000.00	
1930.....	300,000.00	
Issue of December 1, 1922		
December 1, 1932.....	300,000.00	2,400,000.00
<hr/>		
State Pier Bonds Outstanding June 30, 1924		
Issue of March 1, 1922, 4%		
March 1, 1933.....	\$115,000.00	
1934.....	115,000.00	
1935.....	115,000.00	
1936.....	115,000.00	
1937.....	115,000.00	
1938.....	115,000.00	
1939.....	115,000.00	
1940.....	115,000.00	
1941.....	115,000.00	
1942.....	115,000.00	1,150,000.00
<hr/>		
Municipal War Debt Loan		
Bonds never presented for payment, issue of Oct. 1, 1869.....		500.00
Augusta State Hospital, Coburn Fund		
One Unnegotiable Bond to secure a legacy by late Abner Coburn, dated Dec. 13, 1888. Under Chapter 89, Public Laws of 1917, this bond was renewed for 30 years, due 1947		50,000.00
University of Maine, Coburn Fund		
One Unnegotiable Bond to secure a legacy left to State College of Agriculture and Mechanical Arts by the late Abner Co- burn, dated Feb. 5, 1889. Under Chap- ter 47, Public Laws of 1917, this bond was renewed for 30 years, due 1947.....		100,000.00
University of Maine, Land Grant Fund		
One Unnegotiable Bond issued to the State College, dated June 1, 1889, constituting a permanent fund derived from the Unit- ed States Government. Under Chapter 142, Resolves of 1919, this bond was re- newed for 30 years, due 1949.....		118,300.00

STATE AUDITOR'S REPORT

PERMANENT FUNDS

Permanent School Fund

Balance June 30, 1923.....	\$522,322.07	
Superintendence of Towns Comprising		
School Unions	3,963.98	
Summer Schools	13.93	
State Certification of Teachers.....	38.13	
Teachers' Meetings	1,511.97	
Industrial Education33	
Pensions for Retired Teachers.....	5,570.02	
Training Rural Teachers	12,452.00	
Normal Schools and Training School.....	5.88	545,878.31

Passamaquoddy Indian Fund

Balance June 30, 1923.....	\$113,441.77	
Stumpage from Indian Twp., Washington		
County	345.54	113,787.31

Penobscot Indian Fund

The amount to the credit of this fund is \$88,092.44. \$50,000.00 of said sum was received from sale of four townships of land purchased by the State of said tribe in 1833, to which have been added receipts from leases of the shores of several islands in Penobscot River.....

		88,092.44
Foxcroft Academy Fund, (Chapter 277, Resolves 1868)		1,000.00
Hebron Academy Fund, (Chapter 278, Resolves 1868)		1,000.00
Houlton Academy Fund, (Chapter 370, Resolves 1864)		2,000.00
Jordan Forestry Fund, (Chapter 67, Resolves 1919)		1,000.00
Madawaska Territory School Fund, (Chapter 100, P. & S. Laws 1861).....		5,000.00
School District No. 2, Madison, (Resolves 1863)		1,000.00
Gilman Legacy, (Chapter 131, Resolves 1905)..		1,000.00
Williams Legacy, (Chapter 220, Resolves 1897)		1,000.00

State School for Girls Funds

Nellie F. Shaw Fund, (Chapter 174, P. L. 1909)	\$4,750.00
Peter F. Lane Fund, (Chapter 174, P. L. 1909)	1,156.65
Eliza Mustard Fund, (Chapter 174, P. L. 1909)	3,912.50

STATE AUDITOR'S REPORT

Augustus Hopkins Fund, (Chapter 174, P. L. 1909)	1,000.00	10,819.15
Sanford Legacy, School for Boys, (Chapter 197, P. L. 1856)		700.00
Sanford Legacy, Deaf, Dumb and Blind, (Chap- ter 43, Resolves 1911)		600.00
Total Liabilities		\$19,271,240.47

STATEMENT OF INCOME, JUNE 30, 1924

Corporation Changes	\$21,443.69
Cost of Advertising Tax on Corporations	79.00
Dog License Deficiency	28,941.00
Duties on Commissions	3,870.00
Farm Lands Loan Commission	5,925.98
Fines and Licenses Fish and Game	112,897.63
Fines and Licenses Sea and Shore	1,670.00
Foreign Corporations	2,660.00
Fees of Office, Attorney General	3,050.00
Forest Commissioner	29.00
Insurance Commissioner	40,725.75
Secretary of State	6,767.06
Steamboat Inspectors	2,075.00
Interest on State Tax	741.53
Maine Forestry District Taxes	267.53
Deposits Forest Commissioner	120.58
Miscellaneous Items	158.60
New Corporations	37,815.00
Passamaquoddy Tribe of Indians, Receipts	345.54
Penobscot Indians, Shore Rents	2,650.00
Permanent School Funds	23,556.24
Robie Funds	320.00
State Tax, Cities, Towns, Wild Lands	4,845,025.44
Tax on Collateral Inheritance	551,959.86
Corporations	258,876.05
Express Companies	58,954.94
Insurance Companies	354,392.33
Loan and Building Associations	1,494.47
Personal Property	11,103.15
Railroad Companies	2,027,526.26
Savings Banks	212,612.43
Special Insurance Brokers	97.91
Telegraph Companies	21,460.31
Telephone Companies	233,643.54

Trust and Banking Companies.....	183,614.55
Unauthorized Insurance	3,523.63
Augusta State Hospital	54,203.79
Bangor State Hospital	27,109.72
Bath Military and Naval Orphan Asylum.....	738.40
Central Maine Sanatorium	4,102.60
Commissioner of Agriculture.....	12,235.89
Dunnack's Maine Book	66.70
Industrial Accident Commission	488.13
Maine School for the Deaf.....	809.10
Maine School for the Feeble Minded.....	5,204.76
Northern Maine Sanatorium	5,984.94
State Board of Charities and Corrections.....	46,170.70
State Department of Health.....	1,377.71
State Reformatory for Men.....	10,240.25
State Reformatory for Women.....	1,252.30
State School for Boys.....	682.38
State School for Girls.....	30.40
Superintendent of Public Buildings.....	219.39
Superintendent of Public Printing.....	1,029.12
Treasurer of State	21.95
Western Maine Sanatorium	5,892.46
Brown Income Fund	60.00
Prescott Fund, Income	148.74
Stewart Fund, Income	3,603.77
	<hr/>
	\$9,242,067.20
Excess of Expenses over Income.....	141,983.76
	<hr/>
	\$9,384,050.96

STATEMENT OF EXPENSES, JUNE 30, 1924

Adjutant General	\$692,516.00
Attorney General	24,800.00
Bank Commissioner	37,500.00
Board of Prison Commissioners.....	4,000.00
Board of State Assessors	43,000.00
Charitable, Benevolent and Educational Institutions.....	187,450.00
Commissioner of Agriculture	211,860.28
Commissioners of Pharmacy	1,000.00
Commissioners of Uniform Legislation.....	500.00
County Attorneys	17,950.00
Department of Labor and Industry.....	13,400.00
Directors of Port of Portland.....	211,000.00
Executive Department	547,241.99
Farm Lands Loan Commission.....	18,597.25

STATE AUDITOR'S REPORT

Forest Commissioner	28,300.00
Fort William Henry	800.00
Industrial Accident Commission	31,000.00
Inland Fish and Game Commission.....	185,000.00
Insurance Commissioner	17,500.00
Maine State Library	47,800.00
Maine Water Power Commission.....	12,500.00
Miscellaneous	7,600.00
Passamaquoddy Tribe of Indians.....	25,230.00
Penobscot Tribe of Indians.....	27,310.55
Public Utilities Commission.....	66,250.00
Sea and Shore Fisheries	71,257.00
Secretary of State	40,000.00
State Auditor	38,000.00
State Board of Arbitration and Conciliation.....	400.00
State Board of Charities and Corrections.....	266,000.00
State Commissioner of Education.....	2,534,654.70
State Department of Health	120,500.00
State Historian	500.00
State Park Commission	2,000.00
Superintendent of Public Buildings.....	71,000.00
Supreme Judicial and Superior Courts.....	107,300.00
Treasurer of State	256,500.00
Trustees	8,500.00
Augusta State Hospital	387,865.00
Bangor State Hospital	296,444.00
Bath Military and Naval Orphan Asylum.....	23,000.00
Maine School for the Deaf.....	44,000.00
Maine School for the Feeble Minded.....	197,000.00
Maine State Prison	73,800.00
Central Maine Sanatorium	166,000.00
Northern Maine Sanatorium	131,000.00
Western Maine Sanatorium	150,000.00
State Reformatory for Men.....	63,000.00
State Reformatory for Women.....	72,500.00
State School for Boys	68,542.00
State School for Girls	98,222.22
University of Maine	533,339.74
State Highway Commission	1,029,467.74
Claims	34,584.09
Deficiencies	38,568.40

\$9,384,050.96

STATE AUDITOR'S REPORT

305

STATE CONTINGENT FUND
INCOME

JULY 1, 1923 TO JUNE 30, 1924

Balance July 1, 1923.....		\$819,123.46	
ADJUTANT GENERAL			
Salary and Clerk Hire.....	\$166.67		
Maine Volunteers, Spanish War.....	66.00		
General Office Expenses.....	42.34	\$275.01	
<hr/>			
ATTORNEY GENERAL			
Salary and Clerk Hire.....	\$896.00		
Arrest and Apprehension of Criminals.....	975.34		
General Office Expenses.....	258.28	2,129.62	
<hr/>			
BOARD OF PRISON COMMISSIONERS			
Per Diem and Expenses.....	\$354.40		
State Probation Officer.....	100.00	454.40	
<hr/>			
BANK COMMISSIONER			
Salary and Clerk Hire.....	\$514.36		
Verification of Savings Deposits.....	35.51		
General Office Expenses.....	1,463.27	2,013.14	
<hr/>			
BOARD OF STATE ASSESSORS			
Salary and Clerk Hire.....	\$460.96		
Expert Assistance.....	552.76		
General Office Expenses.....	384.58		
Ascertaining Value of Wild Lands.....	5.71	1,404.01	
<hr/>			
CHARITABLE, BENEVOLENT AND EDUCATIONAL INSTITUTIONS			
Bar Harbor Medical and Surgical Hospital	\$201.00		
Children's Aid Society.....	799.50		
Maine Children's Home Society.....	1,624.91		
Maine Institution for the Blind.....	3,997.00		
Old Town Hospital.....	710.00		
Trull Hospital Aid Association.....	34.00		
York County Children's Aid Society.....	412.07	7,778.48	
<hr/>			
COMMISSIONER OF AGRICULTURE			
Salary and Clerk Hire.....	\$704.98		
General Office Expenses.....	621.29		
Division of Plant Industry.....	94.19		
Division of Markets.....	231.70		
Division of Inspections.....	13.79		
Division of Animal Industry.....	831.20		

STATE AUDITOR'S REPORT

Aid to Agricultural Societies and Fairs....	383.86	
Farmers' Institutes and Dairymen's Conference32	
Maine Seed Improvement Association.....	3.01	2,884.34
<hr/>		
COMMISSIONERS ON UNIFORM LEGISLATION		
Conference of Commissioners.....		100.00
DEPARTMENT OF LABOR AND INDUSTRY		
Salary and Clerk Hire.....	\$1,237.41	
General Office Expenses	371.27	1,608.68
<hr/>		
DIRECTORS OF PORT OF PORTLAND		
Expenses	\$464.87	
Administrative Expenses	2,745.05	3,209.92
<hr/>		
EXECUTIVE DEPARTMENT		
Salary and Clerk Hire.....	\$791.16	
General Office Expenses.....	3,521.41	
Pay Roll of Council and Visiting Committees	2,058.09	
Examination and Commitment of Insane State Beneficiaries	48.15	
Soldiers' Pensions	24,658.10	
Support of Paupers	9,629.61	
Support of Needy Blind.....	52.06	
J. H. Stacy Claim	10.00	
Education of the Blind.....	3,958.21	
Expenses in Pardon Hearings.....	513.89	
Veterans of the Civil War.....	929.63	
Retiring and Pensioning Employees of the State	774.25	
Insurance on State House and Contents..	45.70	
Maine Fuel Administration.....	3,874.53	50,864.79
<hr/>		
FORT WILLIAM HENRY		
Repairs		22.11
INDUSTRIAL ACCIDENT COMMISSION		
Salary and Clerk Hire.....	\$378.00	
General Office Expenses	34.25	412.25
<hr/>		
INSURANCE COMMISSIONER		
Salary and Clerk Hire.....	\$3,065.42	
General Office Expenses	1,718.08	4,783.50
<hr/>		
LAND AGENT AND FOREST COMMISSIONER		
Salary and Clerk Hire.....	\$80.00	

STATE AUDITOR'S REPORT

307

Public Instruction in Forestry.....	21.34	
Retracing and Defining Lines.....	129.81	
Control of White Pine Blister Rust.....	40.97	272.12
<hr/>		
MAINE STATE LIBRARY		
Salary and Clerk Hire.....	\$370.24	
Maintenance and General Office Expenses..	23.57	
Reports of Judicial Decisions.....	2,380.00	
Binding Public Documents	400.00	
Traveling Libraries	75.63	
Donations for Founding Free Public Li- braries	250.00	
Free Public Libraries	71.62	
History of Presque Isle.....	500.00	4,071.06
<hr/>		
MAINE WATER POWER COMMISSION		
Per Diem and Expenses.....	\$1,507.50	
Hydrographic and Geological Surveys....	131.27	1,638.77
<hr/>		
MISCELLANEOUS		
Property Exempt from Taxation.....		196.47
PUBLIC UTILITIES COMMISSION		
Salary and Clerk Hire.....	\$1,160.72	
General Office Expenses	1,692.42	
Steamboat Inspectors	478.04	
Automatic Signals, Warning Signs, etc....	3.00	3,334.18
<hr/>		
SEA AND SHORE FISHERIES		
Salary and Clerk Hire.....	\$949.00	
General Office Expenses	594.41	
Pay and Expenses of Wardens.....	945.07	
Purchase of Seed Lobsters.....	312.90	
Propagation of Shell Fish.....	6.99	2,808.37
<hr/>		
SECRETARY OF STATE		
Salary and Clerk Hire.....	\$1,607.73	
General Office Expenses.....	804.70	
Expenses of Australian Ballot.....	3,767.41	
Advertising Laws	838.12	
Inspectors of Aircraft.....	70.00	
Enforcement of Motor Vehicle Law.....	6.40	
Expenses of Primary Election.....	61.76	7,156.12
<hr/>		
STATE AUDITOR		
Salary and Clerk Hire.....		2,172.14
STATE BOARD OF ARBITRATION AND CONCILIATION		
Per Diem and Expenses.....		221.21

STATE BOARD OF CHARITIES AND CORRECTIONS		
Salary and Clerk Hire.....	\$2,153.97	
General Office Expenses	1,092.20	
Aid to Mothers with Dependent Children	126.88	3,373.05
<hr/>		
STATE DEPARTMENT OF HEALTH		
Salary and Clerk Hire.....	\$1,760.35	
District Health Centers	158.86	
Maternity and Child Welfare Work.....	2,423.55	4,342.76
<hr/>		
STATE PARK COMMISSION		
Maintenance and Improvements.....		1,000.00
STATE SUPERINTENDENT OF PUBLIC SCHOOLS		
Salary and Clerk Hire.....	\$1,109.85	
General Office Expenses	825.81	
Aid to Academies	1,250.00	
Registration of Teachers	205.57	3,391.23
<hr/>		
SUPERINTENDENT OF PUBLIC BUILDINGS		
Salary and Wages.....	\$81.76	
Maintenance and Improvements.....	1.90	83.66
<hr/>		
SUPREME JUDICIAL AND SUPERIOR COURTS		
Retired Justices	\$1,169.40	
Expenses of Law Courts.....	151.15	1,320.55
<hr/>		
TREASURER OF STATE		
Salary and Clerk Hire.....	\$1,158.56	
Interest on Bonded Debt.....	85.00	1,243.56
<hr/>		
TRUSTEES		
Hospital Trustees, Per Diem and Expenses	\$971.12	
Normal Schools and Training School, Per Diem and Expenses	94.07	
Tuberculosis Sanatoriums, Per Diem and Expenses	131.23	1,196.42
<hr/>		
BOARD OF OSTEOPATHY		
Per Diem and Expenses.....		236.71
AUGUSTA STATE HOSPITAL		
Maintenance		20,023.11
BANGOR STATE HOSPITAL		
Maintenance		52.89
BATH MILITARY AND NAVAL ORPHAN ASYLUM		
Maintenance97

STATE AUDITOR'S REPORT

309

MAINE SCHOOL FOR FEEBLE MINDED		
Personal Services	\$9,976.95	
Maintenance	14,635.20	24,612.15
<hr/>		
MAINE STATE PRISON		
Retired Prison Officials.....		855.04
CENTRAL MAINE SANATORIUM		
Personal Services	\$691.95	
Maintenance	48.11	740.06
<hr/>		
NORTHERN MAINE SANATORIUM		
Maintenance	\$.15	
New Building	220.74	220.89
<hr/>		
WESTERN MAINE SANATORIUM		
Maintenance		12,766.26
STATE REFORMATORY FOR MEN		
Maintenance		1,722.16
STATE REFORMATORY FOR WOMEN		
Personal Services	\$2,652.65	
Maintenance	6,810.22	9,462.87
<hr/>		
STATE SCHOOL FOR BOYS		
Personal Services	\$1,778.21	
Maintenance	18.57	1,796.78
<hr/>		
STATE SCHOOL FOR GIRLS		
Personal Services	\$180.62	
Maintenance	64.89	
Interest on Trust Funds.....	1.49	247.00
<hr/>		
STATE HIGHWAY COMMISSION		
Bucksport Road	\$10.99	
Belgrade, Rome and Mt. Vernon Road....	.78	
Carmel Road	3.13	
Danforth Road	7.04	
Edmunds Road	5.57	
Holden Road	3.47	
Linneus Road	6.51	
Lyman Road	2.33	
Marshfield and Whitneyville Road.....	2.88	
Milbridge Road	2.00	
Orneville Road	4.76	
Old Orchard Road	1.42	
Reed Pt. Road	7.50	
Robbinston Road	4.20	

STATE AUDITOR'S REPORT

Steuben Road55	
Washington Plt. Road28	
Wells, North Berwick and Berwick Road..	.03	
Brownville Road	2.32	
Cornish and Parsonsfield Road.....	.94	
Jerusalem Township Road.....	.24	
Jerusalem and Crocker Twp. Road.....	.08	
Machiasport and East Machias Bridge.....	2.72	
Millinocket Road	3.20	
Old Stream Bridge	2.74	
Ellsworth and Hancock Road.....	1.17	
Chain Lake Bridge	2.16	
St. Leonard's Bridge	163.06	
Eddington Road	1,000.04	1,242.11
<hr/>		
LEGISLATIVE DEPARTMENT		
Legislative Appropriations	\$604.47	
Budget Committee	81.00	685.47
<hr/>		
CLAIMS		
Town of Mattawamkeag.....	\$.20	
Town of Haynesville.....	530.23	530.43
<hr/>		
Total Income		\$1,010,080.28
STATE CONTINGENT FUND EXPENSES JULY 1, 1923 TO JUNE 30, 1924 <i>1923 Accounts</i>		
ADJUTANT GENERAL		
Armory Rentals		\$51.91
BOARD OF PRISON COMMISSIONERS		
State Probation Officer		454.84
COMMISSIONER OF AGRICULTURE		
Division of Animal Industry.....		11,035.51
EXECUTIVE DEPARTMENT		
Support of Needy Blind.....	\$64.87	
Burial Expenses of Soldiers, Sailors, etc...	1,732.34	
Maine Railroad Committee	2,398.63	
Soldiers' Pensions	1,062.00	
Support of Paupers	7,008.84	
Examination and Commitment of Insane		
State Beneficiaries	117.67	12,384.35
<hr/>		
LAND AGENT AND FOREST COMMISSIONER		
General Office Expenses		139.62

STATE AUDITOR'S REPORT

311

LEGISLATIVE DEPARTMENT

Legislative Printing	\$5,072.55	
Legislative Binding	2,270.57	
Contingent Expenses of Legislature.....	67.35	7,410.47

PASSAMAQUODDY TRIBE OF INDIANS

General Expenses		1,866.91
------------------------	--	----------

PENOBSCOT TRIBE OF INDIANS

General Expenses		3,367.37
------------------------	--	----------

SEA AND SHORE FISHERIES

Purchase of Seed Lobsters.....		346.73
--------------------------------	--	--------

SECRETARY OF STATE

Expenses of Primary Election.....		61.76
-----------------------------------	--	-------

STATE BOARD OF CHARITIES AND CORRECTIONS

Aid to Mothers with Dependent Children..	\$17,562.13	
Board and Care of Neglected Children...	17,625.64	
General Office Expenses	4.15	35,191.92

STATE DEPARTMENT OF HEALTH

General Office Expenses		94.38
-------------------------------	--	-------

SUPREME JUDICIAL AND SUPERIOR COURTS

Expenses of Justices	\$550.42	
Salaries	100.00	
Clerks of Law Courts.....	171.50	
Stationery, Postage, etc.	163.94	985.86

TREASURER OF STATE

General Office Expenses		1,829.16
-------------------------------	--	----------

TRUSTEES

University of Maine	\$157.93	
Juvenile Institutions	363.53	
Tuberculosis Sanatoriums	696.72	
Normal Schools and Training School.....	63.39	1,281.57

AUGUSTA STATE HOSPITAL

Maintenance		99.38
-------------------	--	-------

MAINE SCHOOL FOR THE DEAF

Maintenance		2,683.66
-------------------	--	----------

CENTRAL MAINE SANATORIUM

Maintenance		977.70
-------------------	--	--------

NORTHERN MAINE SANATORIUM

Maintenance	\$1,131.03	
New Building	696.50	1,827.53

Total 1923 Accounts \$82,090.63

STATE AUDITOR'S REPORT

1924 Accounts

ADJUTANT GENERAL

Disability Claims	\$672.79	
Accrued Interest on Soldiers' Bonus Bonds	7,797.50	\$8,470.29

BOARD OF PRISON COMMISSIONERS

Care of Prisoners on Probation.....		1,000.00
-------------------------------------	--	----------

BOARD OF STATE ASSESSORS

Ascertaining Value of Wild Lands.....		2,722.81
---------------------------------------	--	----------

DIRECTORS OF PORT OF PORTLAND

Interest on State Pier Bonds.....		1,420.00
-----------------------------------	--	----------

EXECUTIVE DEPARTMENT

Purchase of Military Reservations.....	\$19,477.39	
Retiring and Pensioning Employees of the State	1,345.63	
Flag Cases	2,607.97	
Support of Needy Blind.....	1,792.10	
Departmental Stationery	91.46	
Work at Kittery Park.....	1,822.81	27,137.36

INLAND FISHERIES AND GAME

Compensation for Injuries Received.....		1,438.15
---	--	----------

FOREST COMMISSIONER

Compensation for Injuries Received.....		477.28
---	--	--------

PUBLIC UTILITIES COMMISSION

Hydrographic and Geological Surveys.....	\$5,000.00	
Automatic Signals, Warning Signs, etc.....	155.00	
Water Resources	6,000.00	
Inspector of Dams and Reservoirs.....	62.56	11,217.56

MAINE STATE LIBRARY

Binding Public Documents.....	\$461.25	
Free Public Libraries.....	1,152.13	1,613.38

SEA AND SHORE FISHERIES

General Office Expenses		1,000.00
-------------------------------	--	----------

STATE AUDITOR

Uniform Accounting		1,000.00
--------------------------	--	----------

STATE BOARD OF CHARITIES AND CORRECTIONS

Board and Care of Neglected Children....	\$56,939.82	
Compensation for Injuries Received.....	518.36	57,458.18

SUPREME JUDICIAL AND SUPERIOR COURTS

Stationery, Postage, etc.....		203.12
-------------------------------	--	--------

TREASURER OF STATE		
Abatements and Corrections of Errors in Tax Act	\$8,281.23	
Interest on Lands Reserved.....	1,109.25	9,390.48
<hr/>		
AUGUSTA STATE HOSPITAL		
Repairs and Equipment	\$10,944.78	
Compensation for Injuries Received.....	1,016.70	11,961.48
<hr/>		
BATH MILITARY AND NAVAL ORPHAN ASYLUM		
Personal Services	\$137.08	
Repairs and Equipment	256.18	393.26
<hr/>		
MAINE SCHOOL FOR THE DEAF		
Repairs and Equipment		1,397.89
<hr/>		
MAINE STATE PRISON		
Personal Services	\$2,779.34	
Maintenance	64,364.38	
New Construction	293,558.88	
New Cell Room	59,709.23	420,411.83
<hr/>		
CENTRAL MAINE SANATORIUM		
Personal Services	\$520.23	
Repairs and Equipment	1,417.86	1,938.09
<hr/>		
NORTHERN MAINE SANATORIUM		
Personal Services	\$222.22	
Repairs and Equipment	5,561.10	
Finishing Basement	106.83	5,890.15
<hr/>		
WESTERN MAINE SANATORIUM		
Repairs and Equipment		5,834.78
<hr/>		
STATE REFORMATORY FOR MEN		
Repairs and Equipment		9,157.89
<hr/>		
STATE REFORMATORY FOR WOMEN		
New Construction	\$3,200.00	
Personal Services	631.85	3,831.85
<hr/>		
STATE SCHOOL FOR GIRLS		
Personal Services	\$2,898.74	
Maintenance	3,065.57	
Compensation for Injuries Received.....	38.97	6,003.28
<hr/>		
STATE HIGHWAY COMMISSION		
Compensation for Injuries Received.....		13,607.47
<hr/>		
Total 1924 Accounts		\$604,976.58

STATE AUDITOR'S REPORT

1923 Accounts	\$82,090.63	
1924 Accounts	604,976.58	\$687,067.21

Surplus Revenue		141,983.76
Balance		181,029.31

\$1,010,080.28

CASH RECEIPTS

JULY 1, 1923 TO JUNE 30, 1924

Automobile Fees	\$1,924,786.10
Tax on Internal Combustion Engine Fuel.....	388,981.33
Corporation Changes	21,443.69
Cost of Advertising Tax on Corporations.....	79.00
County Taxes	120,489.81
Departmental Supplies	14,100.63
Dog Licenses, Deficiency	29,592.00
Dog Licenses, 1923	25,277.00
Dog Licenses, 1924	741.00
Duties on Commission	3,875.00
Fines and Licenses—Fish and Game.....	62,821.38
Fines and Licenses—Sea and Shore.....	1,670.00
Federal Vocational Education.....	34,841.02
Federal Rehabilitation of Industrial Cripples.....	7,437.76
Foreign Corporations	2,670.00
Farm Lands Loan—Interest and Expenses.....	6,015.79
Farm Lands Loan—Loans	2,452.75
Fees of Office—Attorney General	3,050.00
Fees of Office—Forest Commissioner	29.00
Fees of Office—Insurance Commissioner	40,841.75
Fees of Office—Secretary of State	6,767.06
Steamboat Inspectors	2,075.00
White Mt. Forest Reserve—Oxford County.....	506.25
Interest on Deposits—General Fund.....	52,333.49
Interest on State Tax	741.53
Interest on Maine Forestry District Tax.....	267.53
Interest on Savings Deposits	4,803.70
Interest on Deposits, Forest Commissioner.....	120.58
Miscellaneous Items	167.60
New Corporations	37,815.00
Non-Resident Fishing License Fund.....	44,040.00
Resident Hunters' Licenses	6,036.25
Penobscot Indians Shore Rents.....	2,650.00
Robie Library Fund	160.00
Robie Amusement Fund	160.00
Tax on Collateral Inheritance	556,467.48
Uncommitted Tax on Corporations.....	930.00

STATE AUDITOR'S REPORT

315

Tax on Corporations	245,281.55
Tax on Bank Stock	246,994.06
Tax on Insurance Companies	354,395.73
Tax on Express Companies	58,871.87
Tax on Loan and Building Associations.....	1,465.75
Tax on Personal Property	11,869.94
Tax on Railroad Companies	2,385,716.04
Tax on Savings Banks	212,612.43
Tax on Special Insurance Brokers	97.91
Tax on Telegraph Companies	21,460.31
Tax on Telephone Companies	232,353.59
Tax on Trust and Banking Companies, 1923.....	87,744.14
Tax on Trust and Banking Companies, 1924.....	94,482.53
Tax on Unauthorized Insurance	3,523.63
Tax on Maine Forestry District	166,327.70
State Tax on Wild Lands.....	503,333.88
State Tax on Cities and Towns.....	4,394,032.98
Augusta State Hospital	54,203.79
Bangor State Hospital	27,109.72
Bath Military and Naval Orphan Asylum.....	738.40
Maine School for the Deaf.....	809.10
Maine School for the Feeble Minded.....	5,204.76
Central Maine Sanatorium	4,102.60
Northern Maine Sanatorium.....	5,984.94
Western Maine Sanatorium	5,892.46
State Reformatory for Men	10,240.25
State Reformatory for Women	1,252.30
State School for Boys	682.38
State School for Girls	30.40
Banking Department Special Account.....	6,682.64
Division of Animal Industry	11,608.05
Division of Plant Industry	402.84
Nursery Licenses	225.00
Superintendent of Public Printing	1,029.12
Dunnack's Maine Book	66.70
Industrial Accident Commission	488.13
Board and Care of Neglected Children, Towns.....	76,650.17
Department of Health, General Office Expenses.....	1,377.71
Superintendent of Public Buildings	219.39
Treasurer, Sale of Land for Taxes.....	21.95
Levi M. Stewart Fund Income—Western Maine Sanatorium	3,609.20
John M. Prescott Fund Income—Central and Western Maine Sanatoriums	148.74
Brown Co. Fund Income—Western Maine Sanatorium.....	60.00
Public Administrators' Fund	3,160.04
Lands Reserved for Public Uses—Trust Fund.....	10,825.61

Receivers' Fund for Defunct Banks.....	2,773.83
Passamaquoddy Tribe of Indians.....	345.54
Total	<u>\$12,663,746.28</u>

CASH PAYMENTS

JULY 1, 1923 TO JUNE 30, 1924

Adjutant General	\$639,640.93
Attorney General	20,495.89
Bank Commissioner	44,528.28
Board of Prison Commissioners	5,134.17
Board of State Assessors	44,240.86
Charitable, Benevolent and Educational Institutions.....	179,541.14
Commissioner of Agriculture	239,835.56
Commissioners of Pharmacy	1,438.59
Commissioners of Uniform Legislation.....	200.00
County Attorneys	17,793.34
Department of Labor and Industry.....	12,817.88
Directors of the Port of Portland.....	339,292.09
Executive Department	484,652.37
Fort William Henry	470.98
Industrial Accident Commission	29,471.04
Inland Fisheries and Game	166,721.95
Insurance Commissioner	12,084.66
Forest Commissioner	158,288.23
Legislative Department	15,740.52
Maine State Library	46,264.54
Maine Water Power Commission	2,667.65
Miscellaneous	30,260.17
Passamaquoddy Tribe of Indians.....	27,402.62
Penobscot Tribe of Indians	30,467.60
Public Utilities Commission	75,253.10
Sea and Shore Fisheries	65,081.49
Secretary of State	28,594.20
Soldiers' Bonus	32,120.00
State Auditor	34,469.88
State Board of Arbitration and Conciliation.....	214.82
State Board of Charities and Corrections.....	345,210.12
State Department of Health	107,754.58
State Historian	500.00
State Park Commission	1,656.86
State Commissioner of Education.....	2,557,650.69
Superintendent of Public Buildings.....	72,420.03
Supreme Judicial and Superior Courts.....	104,359.70
Treasurer of State	247,733.87
Trustees	9,005.01
Boards	6,582.82
Augusta State Hospital	388,439.98

Bangor State Hospital	292,285.07
Bath Military and Naval Orphan Asylum.....	23,492.71
Maine School for the Deaf.....	51,792.12
Maine School for Feeble Minded.....	184,579.49
Maine State Prison	582,609.41
Central Maine Sanatorium	165,667.06
Northern Maine Sanatorium	96,080.97
Western Maine Sanatorium	129,593.37
State Reformatory for Men	73,375.21
State Reformatory for Women	71,130.54
State School for Boys	67,904.41
State School for Girls	83,529.34
University of Maine	535,034.84
State Highway Commission	6,565,880.60
Claims, Deficiency	34,583.89
Tax on Internal Combustion Engine Fuel.....	330.83
County Taxes	120,489.81
Dog Licenses, Deficiency	69.00
Duties on Commission	5.00
Federal Vocational Education	32,675.41
Federal Rehabilitation of Industrial Cripples.....	6,342.04
Foreign Corporations	10.00
Farm Lands Loan—Interest and Expenses.....	89.81
Farm Lands Loan—Loans	21,050.00
Fees of Office, Insurance Commissioner.....	116.00
White Mt. Forest Reserve—Oxford County.....	786.83
Interest on Deposits—General Fund.....	52,333.49
Interest on Savings Deposits	4,803.70
Miscellaneous Items	9.00
Tax on Collateral Inheritance—Cumberland County.....	58.60
Tax on Collateral Inheritance—Foreign	4,304.24
Tax on Corporations, 1919	5.00
Tax on Corporations, 1920	5.00
Tax on Bank Stock	241,649.86
Maine Forestry District, 1923.....	1,200.86
State Tax on Wild Lands, 1923.....	171.96
Board and Care of Neglected Children, Towns.....	10.00
Levi M. Stewart Fund Income—Western Maine Sanatorium	5.43
Public Administrators' Fund	1,217.43
Lands Reserved for Public Uses—Trust Fund.....	322.50
People's Safe Deposit and Savings Bank.....	116.47
Belfast Savings Bank	3.61
Warrants Outstanding:	
School and Mill Fund.....	15,008.61
Railroad and Telegraph Tax.....	65.98
	<u>\$16,078,293.71</u>

STANDING OF APPROPRIATIONS

July 1, 1923 to June 30, 1924

DEPARTMENT	Appropriations and Balance	Cash Income	Transfers to
ADJUTANT GENERAL			
Salary and clerk hire.....	\$4,300.00		
Military Fund.....	110,797.69	\$8,796.24	
Armory Rentals.....	15,000.00	9.25	
Publication of Grand Army records.....	400.00		
Maine Volunteers Spanish War.....	66.00		
Lewiston Armory.....	50,000.00		
Lewiston Armory, Equipment.....	15,000.00		
Reserve to Retire Soldiers' Bonus Bonds.....	300,000.00		
Accrued interest on Soldiers' Bonus Bonds.....	124,847.50		
Reserve to Retire War Loan Bonds.....	50,000.00		
Accrued interest on War Loan Bonds.....	68,003.31		
Spanish War claims.....	1,695.30		
Disability claims.....			
Military Fund, Deficiency.....	1,381.39		
ATTORNEY GENERAL			
Salaries and clerk hire.....	13,100.00		
Arrest and apprehension of criminals.....	7,500.00	.97	
General office expenses.....	4,000.00		
Pictures of Attorneys General.....	200.00		
BANK COMMISSIONER			
Salary and clerk hire.....	22,800.00		
General office expenses.....	14,700.00		6,682.64
Registration of dealers in securities.....	6,345.49	9,967.50	
Loan agency inspection.....	961.58	875.00	
Expenses of organizing trust companies.....	2,435.49	250.00	
BOARD OF PRISON COMMISSIONERS			
Care of prisoners on Probation.....			
Per diem and expenses.....	1,200.00		69.95
Salary of clerk.....	300.00		
State Probation Officer.....	2,500.00		434.49
BOARD OF STATE ASSESSORS			
Salaries and clerk hire.....	15,000.00		
General office expenses.....	8,000.00	500.00	
Ascertaining value of wild lands.....	20,000.00		
CHARITABLE, BENEVOLENT AND EDUCATIONAL INSTITUTIONS			
Augusta General Hospital.....	10,000.00		
Bangor Anti-tuberculosis Association.....	2,200.00		
Bar Harbor Medical & Surgical Hospital.....	2,000.00		
Bath City Hospital.....	2,000.00		
Calais Hospital.....	1,250.00		
Central Maine General Hospital.....	8,000.00		
Charles A. Dean Hospital.....	1,800.00		
Children's Hospital.....	42,500.00		
Children's Aid Society.....	2,800.00		

STATE AUDITOR'S REPORT

STANDING OF APPROPRIATIONS
 July 1, 1923 to June 30, 1924

Paid from State Contingent Fund	Total Revenue	Cash Expenditures	Transfers from	Total Expenditures and Transfers	Balance Unexpended
		\$4,300.00		\$4,300.00	
	\$8,796.24	103,810.20		103,810.20	\$15,783.73 to 1925
	9.25	10,981.81		10,981.81	4,027.44 to 1925
		205.23		205.23	194.77 to 1925
					66.00 to 1925
					50,000.00 to 1925
					15,000.00 to 1925
		300,000.00		300,000.00	
7,797.50	7,797.50	132,645.00		132,645.00	
		50,000.00		50,000.00	
		35,414.00		35,414.00	32,589.31 to 1925
					1,695.30 to 1925
672.79	672.79	672.79		672.79	
		1,381.39		1,381.39	
		13,099.88		13,099.88	.12 to 1925
	.97	3,486.37		3,486.37	4,014.60 to 1925
		3,322.58		3,322.58	677.42 to 1925
		200.00		200.00	
		21,880.48		21,880.48	919.52 to 1925
	6,682.64	16,784.63		16,784.63	4,598.01 to 1925
	9,967.50	5,194.48		5,194.48	11,118.51 to 1925
	875.00	108.85		108.85	1,727.73 to 1925
	250.00	50.78		50.78	2,634.71 to 1925
1,000.00	1,000.00				1,000.00 to 1925
	69.95	934.69		934.69	335.26 to 1925
		300.00		300.00	
	434.49	2,864.54	69.95	2,934.49	
		14,399.98		14,399.98	600.02 to 1925
	500.00	6,511.59		6,511.59	1,988.41 to 1925
2,722.81	2,722.81	22,722.81		22,722.81	
		10,000.00		10,000.00	
		1,782.35		1,782.35	417.65 to 1925
		1,584.50		1,584.50	415.50 to 1925
		1,555.84		1,155.84	844.16 to 1925
		1,250.00		1,250.00	
		8,000.00		8,000.00	
		1,521.50		1,521.50	278.50 to 1925
		38,403.79		38,403.79	4,096.21 to 1925
		2,018.50		2,018.50	781.50 to 1925

STANDING OF APPROPRIATIONS—*Continued*
July 1, 1923 to June 30, 1924

DEPARTMENT	Appropriations and Balance	Cash Income	Transfers to
Children's Heart Work Society.....	\$2,000.00		
Eastern Maine General Hospital.....	15,000.00	\$656.00	
Eastern Maine Orphans' Home.....	2,000.00		
Gardiner General Hospital.....	1,400.00		
Girls' Orphanage.....	4,000.00		
Good Samaritan Home.....	3,500.00		
Healy Asylum.....	6,000.00		
Home for Aged Women, Belfast.....	300.00		
Home for Aged Women, Rockland.....	300.00		
Knox County General Hospital.....	1,500.00		
Madigan Memorial Hospital.....	1,500.00		
Maine Children's Home Society.....	5,000.00		
Maine Eye & Ear Infirmary.....	6,000.00		
Maine General Hospital.....	15,000.00		
Maine Institution for the Blind.....	16,000.00		
Maine Mission for the Deaf.....	200.00		
Northern Maine General Hospital.....	3,500.00	87.50	
Presque Isle General Hospital.....	3,000.00		
Rumford Hospital Association.....	1,500.00		
St. Elizabeth's Asylum & Holy Innocents' Home.....	5,500.00		
St. Louis Home & School for Boys.....	2,000.00		
St. Mary's General Hospital.....	8,000.00		
Temporary Home for Women & Children.....	3,000.00		
Trull Hospital Aid Association.....	500.00		
Waldo County General Hospital.....	1,000.00		
Webber Hospital Association.....	4,000.00		
York County Children's Aid Society.....	2,000.00		
York Hospital.....	1,200.00		
COMMISSIONER OF AGRICULTURE			
Salary and clerk hire.....	28,000.00	2,000.00	
General office expenses.....	12,000.00	168.08	
Division of Plant Industry.....	25,500.00		
Division of Markets.....	5,000.00	27.00	265.50
Division of Inspections.....	8,000.00	16,505.75	
Division of Animal Industry.....	75,000.00	2,500.00	
Aid to Agricultural Societies and Fairs.....	24,860.28		
Farmers' Institutes and Dairymen's Conference.....	4,000.00		
Maine Seed Improvement Association.....	1,000.00		
Certification of seed.....	15,000.00	15,130.62	
Control of European Corn Borer.....	7,500.00	104.00	
Shipping point inspection.....	6,000.00		
Division of Animal Industry, deficiency.....	75.00		
COMMISSIONERS OF PHARMACY			
Per diem and Expenses.....	1,039.08	603.00	
COMMISSIONERS ON UNIFORM LEGISLATION			
Conference of Commissioners.....	500.00		

STATE AUDITOR'S REPORT

321

STANDING OF APPROPRIATIONS—Continued
 July 1, 1923 to June 30, 1924

Paid from State Contingent Fund	Total Revenue	Cash Expenditures	Transfers from	Total Expenditures and Transfers	Balance Unexpended
		\$2,000.00		\$2,000.00	
	\$656.00	15,656.00		15,656.00	
		1,437.50		1,437.50	\$562.50 to 1925
		1,400.00		1,400.00	
		3,999.60		3,999.60	.40 to 1925
		3,500.00		3,500.00	
		5,918.90		5,918.90	81.10 to 1925
					300.00 to 1925
		150.00		150.00	150.00 to 1925
					1,500.00 to 1925
		1,500.00		1,500.00	
		4,750.42		4,750.42	249.58 to 1925
		5,850.00		5,850.00	150.00 to 1925
		15,000.00		15,000.00	
		12,619.00		12,619.00	3,381.00 to 1925
		150.00		150.00	50.00 to 1925
	87.50	3,587.50		3,587.50	
		1,507.00		1,507.00	1,493.00 to 1925
		752.50		752.50	747.50 to 1925
		4,141.87		4,141.87	1,358.13 to 1925
		1,999.80		1,999.80	.20 to 1925
		6,247.00		6,247.00	1,753.00 to 1925
		2,479.66		2,479.66	520.34 to 1925
		265.00		265.00	235.00 to 1925
		1,000.00		1,000.00	
					4,000.00 to 1925
		1,658.53		1,658.53	341.47 to 1925
		1,200.00		1,200.00	
	2,000.00	28,448.26		28,448.26	1,551.74 to 1925
	168.08	11,051.55		11,051.55	1,116.53 to 1925
		25,363.85		25,363.85	136.15 to 1925
	292.50	4,864.74		4,864.74	427.76 to 1925
	16,505.75	23,779.42		23,779.42	726.33 to 1925
	2,500.00	71,419.52		71,419.52	6,080.48 to 1925
		23,509.31		23,509.31	1,350.97 to 1925
		3,667.06		3,667.06	332.94 to 1925
		997.83		997.83	2.17 to 1925
	15 130.62	14,077.57		14,077.57	16,053.05 to 1925
	104.00	7,414.58		7,414.58	189.42 to 1925
		1,765.71	265.50	2,031.21	3,968.79 to 1925
		75.00		75.00	
	603.00	1,438.59		1,438.59	203.49 to 1925
					500.00 to 1925

STANDING OF APPROPRIATIONS—*Continued*
July 1, 1923 to June 30, 1924

DEPARTMENT	Appropriations and Balance	Cash Income	Transfers to
COUNTY ATTORNEYS			
Salaries.....	\$17,950.00		
DEPARTMENT OF LABOR AND INDUSTRY			
Salary and clerk hire.....	9,000.00		
General office expenses.....	4,400.00	\$19.60	
DIRECTORS OF PORT OF PORTLAND			
Administrative expenses.....			\$ 214.15
Adequate port facilities.....	140,497.30		
Rebuilding Steamship Sheds.....	165,000.00		
Interest on State Pier Bonds.....	46,000.00		
EXECUTIVE DEPARTMENT			
Salaries and clerk hire.....	26,500.00		
General office expenses.....	10,000.00		
Pay roll of council and visiting committees.....	7,500.00		
Contingent fund of Governor and Council.....	10,000.00		
Examination and commitment of insane state beneficiaries.....	500.00		
Soldiers' pensions.....	150,000.00		
Support of paupers.....	125,000.00	44.00	
Support of needy blind.....	80,000.00	1,386.00	
Education of the blind.....	10,000.00		
Burial expenses of soldiers, etc.....	12,500.00		
Retiring and pensioning employees of the State.....	1,750.00		
Insurance on State House and contents.....	14,200.00		
Expenses in Pardon hearings.....	1,500.00		
Veterans of Civil War.....	2,500.00		
Rachel Stanley.....	300.00		
Rena Cooley.....	200.00		
Mary S. Hillman.....	300.00		
Dr. Charles E. Johnson.....	26.10		
Maine Railroad Committee.....	3,000.00		
Annie D. McLean.....	300.00		
Investigation of tax exemption laws.....	1,500.00		
Repair of block house, Fort Kent.....	200.00		
Building, Springfield, Mass.....	25,000.00		
Dedication of Portsmouth-Kittery Memorial Bridge.....	2,500.00		
Reward missing game wardens.....	1,000.00		
Departmental stationery.....			14,100.63
Memorial Bridge loan.....	49,200.59	312.90	
Portsmouth-Kittery Bridge, Maine approach overdrawn.....	{ 22,586.86 }		
Badger Island to Kittery Bridge, overdrawn.....	{ 30,510.45 }		
Purchase of Military Reservations.....			
War purposes.....	1,056.64	64.66	
Support of paupers, deficiency.....	5,503.99		
Burial expenses of soldiers, etc., deficiency.....	885.00		
Dependent families of soldiers, etc., deficiency.....	1,888.98		

STANDING OF APPROPRIATIONS—Continued

July 1, 1923 to June 30, 1924

Paid from State Contingent Fund	Total Revenue	Cash Expenditures	Transfers from	Total Expenditures and Transfers	Balance Unexpended
		\$17,793.34		\$17,793.34	\$156.66 to 1925
		8,954.58		8,954.58	45.42 to 1925
	\$19.60	3,550.05		3,550.05	869.55 to 1925
	214.15	214.15		214.15	
		126,951.55		126,951.55	13,545.75 to 1925
		161,999.19		161,999.19	3,000.81 to 1925
\$1,420.00	1,420.00	47,360.00		47,360.00	60.00 to 1925
		24,538.67		24,538.67	1,961.33 to 1925
		7,087.90		7,087.90	2,912.10 to 1925
		5,180.37		5,180.37	2,319.63 to 1925
		9,612.67		9,612.67	387.33 to 1925
		63.00		63.00	437.00 to 1925
		82,479.28	993.00	83,472.28	66,527.72 to 1925
	44.00	79,559.89		79,559.89	45,484.11 to 1925
1,792.10	3,178.10	83,178.10		83,178.10	
		2,807.77		2,807.77	7,192.23 to 1925
		8,174.66		8,174.66	4,325.34 to 1925
1,345.63	1,345.63	3,095.63		3,095.63	
		6,996.18		6,996.18	7,203.82 to 1925
		183.04		183.04	1,316.96 to 1925
		1,227.00		1,227.00	1,273.00 to 1925
		300.00		300.00	
		200.00		200.00	
		300.00		300.00	
		26.10		26.10	
		148.71		148.71	2,851.29 to 1925
		300.00		300.00	
		719.37		719.37	780.63 to 1925
					200.00 to 1925
					25,000.00 to 1925
		122.36		122.36	2,377.64 to 1925
					1,000.00 to 1925
91.46	14,192.09	14,192.09		14,192.09	
	312.90	7,858.89		7,858.89	41,654.60 to 1925
		7,868.58		7,868.58	30,455.44 o'rdrawn
19,477.39	19,477.39	19,470.64	6.75	19,477.39	30,510.45 o'rdrawn
	64.66	225.00		225.00	896.30 to 1925
		5,503.99		5,503.99	
		885.00		885.00	
		1,888.98		1,888.98	

STATE AUDITOR'S REPORT

STANDING OF APPROPRIATIONS—*Continued*
July 1, 1923 to June 30, 1924

DEPARTMENT	Appropriations and Balance	Cash Income	Transfers to
State-wide Moving Picture program, deficiency.....	\$318.75		
Examination and commitment of insane State beneficiaries deficiency.....	49.00		
Construction work at Kittery Park.....			
Flag Cases, World War and Spanish War.....			
FORT WILLIAM HENRY			
Salary of Custodian.....	300.00		
Purchase of Land.....	500.00		
INDUSTRIAL ACCIDENT COMMISSION			
Salaries and clerks hire.....	21,000.00		
General office expenses.....	10,000.00	533.10	
INLAND FISHERIES AND GAME			
Salaries and clerk hire.....			
General office expenses.....			
Bounty on Bob Cats.....	185,161.05		
Fish Hatcheries and feeding stations, etc.....		20.72	10.00
Aid in screening lakes and ponds.....	7,050.00	1,135.72	
Compensation for injuries received.....			
INSURANCE COMMISSIONER			
Salaries and clerk hire.....	10,500.00		
General office expenses.....	7,000.00	28.28	
FOREST COMMISSIONER			
Compensation for injuries received.....			
Salary and clerk hire.....	4,300.00		
General office expenses.....	2,500.00		1.31
Public instruction in forestry.....	10,000.00		
Administration of Public Lands.....	500.00		
Purchase of lands and general forestry purposes.....	11,460.17	3,286.48	5.44
Control of White Pine blister rust.....	5,000.00		
State forest nursery.....	1,000.00	1,172.74	
Maine Forestry District.....	64,996.94	8,204.45	162,962.95
LEGISLATIVE DEPARTMENT			
Legislative binding, deficiency.....	609.20		
Legislative printing, deficiency.....	2,827.19		
MAINE STATE LIBRARY			
Salary and clerk hire.....	16,000.00	23.07	
Maintenance and general office expenses.....	7,500.00	323.22	
Reports of judicial decisions.....	4,800.00		
Binding public documents.....	300.00		
Traveling Libraries.....	6,500.00	1,431.40	
Donations for founding Free Public Libraries.....	200.00		
Ancient vital statistics.....	1,500.00		

STATE AUDITOR'S REPORT

STANDING OF APPROPRIATIONS—Continued
 July 1, 1923 to June 30, 1924

Paid from State Contingent Fund	Total Revenue	Cash Expenditures	Transfers from	Total Expenditures and Transfers	Balance Unexpended
		\$318.75		\$318.75	
		49.00		49.00	
\$1,822.81	\$1,822.81	1,822.81		1,822.81	
2,607.97	2,607.97	2,607.97		2,607.97	
		225.00		225.00	\$75.00 to 1925 500.00 to 1925
	533.10	20,205.71 9,177.37		20,205.71 9,177.37	794.29 to 1925 1,355.73 to 1925
		14,935.33 8,453.51 7,990.00	10.00	14,935.33 8,453.51 8,000.00	23,255.07 to 1925
	30.72	130,547.86		130,547.86	
	1,135.72	3,357.10		3,357.10	4,828.62 to 1925
1,438.15	1,438.15	1,438.15		1,438.15	
		8,994.80		8,994.80	1,505.20 to 1925
	28.28	2,846.38		2,846.38	4,181.90 to 1925
477.28	477.28	477.28		477.28	
		2,526.20		2,526.20	1,773.80 to 1925
	1.31	2,250.43		2,250.43	250.88 to 1925
		9,572.36		9,572.36	427.64 to 1925
		474.31		474.31	25.69 to 1925
	3,291.92	8,394.05		8,394.05	6,358.04 to 1925
		4,085.96		4,085.96	914.04 to 1925
	1,172.74	967.61		967.61	1,205.13 to 1925
	171,167.40	128,635.49	1,273.92	129,909.41	106,254.93 to 1925
		609.20		609.20	
		2,827.19		2,827.19	
	23.07	14,769.11		14,769.11	1,253.96 to 1925
	323.22	7,341.71		7,341.71	481.51 to 1925
		2,357.00		2,357.00	2,443.00 to 1925
461.25	461.25	761.25		761.25	
	1,431.40	6,729.75		6,729.75	1,201.65 to 1925
		69.45		69.45	130.55 to 1925
		1,490.00		1,490.00	10.00 to 1925

STANDING OF APPROPRIATIONS—Continued

July 1, 1923 to June 30, 1924

DEPARTMENT	Appropriations and Balance	Cash Income	Transfers to
Free Public Libraries.....	\$10,500.00		
Purchase of reports commemorating peace U. S. and Canada.....	500.00		
History of Norway, deficiency.....	500.00		
History of Presque Isle, deficiency.....	500.00		
MAINE WATER POWER COMMISSION			
Per diem and expenses.....	7,500.00		
Hydrographic and geological surveys.....	5,000.00		
MISCELLANEOUS			
Property exempt from taxation.....	2,000.00		
Warren Prouty.....	5,600.00		
PASSAMAQUODDY TRIBE OF INDIANS			
General expenses.....	25,230.00		
General expenses, deficiency.....	305.71		
PENOBSCOT TRIBE OF INDIANS			
General expenses.....	27,010.55		
Re-drafting plan book.....	300.00		
PUBLIC UTILITIES COMMISSION			
Salaries and clerk hire.....	44,300.00		
General office expenses.....	10,700.00	\$18.50	
Grade crossings.....	29,447.12		
Aid to navigation.....	1,956.81		
Water resources.....			
Hydrographic and geological surveys.....			
Automatic signals, warning signs, etc.....			
Inspectors of dams and reservoirs.....			
General office expenses, deficiency.....	22.65		
Grade crossings, deficiency.....	12,916.40		
SEA AND SHORE FISHERIES			
Salaries and clerk hire.....	5,000.00		
General office expenses.....	3,000.00		
Purchase of seed lobsters.....	15,000.00		
Pay and expenses of wardens.....	40,000.00		
Propagation of shell fish.....	2,500.00		
Engine state boat, Pauline.....	2,000.00		
Egg lobsters, 1922.....	3,757.00		
SECRETARY OF STATE			
Salaries and clerk hire.....	12,500.00		
General office expenses.....	3,500.00	4.59	
Advertising franchise tax.....	1,000.00		
Expenses of primary election.....	15,000.00		
Special September election.....	8,000.00		
Aircraft registration.....		118.50	
Circus licenses.....		2,500.00	

STATE AUDITOR'S REPORT

STANDING OF APPROPRIATIONS—Continued
July 1, 1923 to June 30, 1924

Paid from State Contingent Fund	Total Revenue	Cash Expenditures	Transfers from	Total Expenditures and Transfers	Balance Unexpended
\$1,152.13	\$1,152.13	\$11,637.89		\$11,637.89	\$14.24 to 1925
		405.00		405.00	95.00 to 1925
		500.00		500.00	500.00 lapsed
					7,500.00 to 1925
					5,000.00 to 1925
		1,782.20		1,782.20	217.80 to 1925
		5,600.00		5,600.00	
		25,230.00		25,230.00	
		305.71		305.71	
		26,400.23		26,400.23	610.32 to 1925
		300.00		300.00	
		40,612.20		40,612.20	3,687.80 to 1925
	18.50	8,294.42		8,294.42	2,424.08 to 1925
		1,980.55		1,980.55	27,466.57 to 1925
		969.64		969.64	987.17 to 1925
6,000.00	6,000.00	5,052.43		5,052.43	947.57 to 1925
5,000.00	5,000.00	4,474.04		4,474.04	525.96 to 1925
155.00	155.00	155.00		155.00	
62.56	62.56	62.56		62.56	
		22.65		22.65	
		12,916.40		12,916.40	
		4,117.84		4,117.84	882.16 to 1925
1,000.00	1,000.00	2,544.11		2,544.11	1,455.89 to 1925
		10,281.44		10,281.44	4,718.56 to 1925
		37,142.75		37,142.75	2,857.25 to 1925
		2,386.62		2,386.62	113.38 to 1925
		1,795.00		1,795.00	205.00 to 1925
		1,270.27	2,486.73	3,757.00	
		12,030.45		12,030.45	469.55 to 1925
	4.59	2,723.26		2,723.26	781.33 to 1925
		715.37		715.37	284.63 to 1925
		6,401.04		6,401.04	8,598.96 to 1925
		5,939.74		5,939.74	2,060.26 to 1925
	118.50	107.12		107.12	11.38 to 1925
	2,500.00	24.35		24.35	2,475.65 to 1925

STANDING OF APPROPRIATIONS—*Continued**July 1, 1923 to June 30, 1924*

DEPARTMENT	Appropriations and Balance	Cash Income	Transfers to
SOLDIERS BONUS BOARD			
Soldiers' bonus fund.....	\$174,805.15	\$208.00	
STATE AUDITOR			
Uniform accounting.....			
Salary and clerk hire.....	26,500.00		
General office expenses.....	5,000.00	10.00	
Steel office equipment.....	6,500.00		
Traffic Bureau.....		5,070.44	
STATE BOARD OF ARBITRATION AND CONCILIATION			
Per diem and expenses.....	400.00		
STATE BOARD OF CHARITIES AND CORRECTIONS			
Salary and clerk hire.....	9,000.00		
General office expenses.....	7,000.00	1.05	
Aid to mothers with dependent children.....	100,000.00	29.00	
Board and care of neglected children.....	150,000.00	7,566.85	
Compensation for injuries received.....			
Aid to mothers with dependent children, deficiency.....	352.16		
Board and care of neglected children, deficiency.....	270.96		
STATE DEPARTMENT OF HEALTH			
Salary and clerk hire.....	33,000.00		
General office expenses.....	20,000.00		
Veneral diseases.....	15,034.30	1,224.17	
District health centers.....	38,000.00		
Test laboratory, Caribou.....	4,000.00		
Test laboratory, Bangor.....	1,500.00		
Maternity and child welfare work.....	10,000.00	34.61	
General office expenses, deficiency.....	35.06		
STATE HISTORIAN			
Expenses of Historian.....	500.00		
STATE PARK COMMISSION			
Maintenance and Improvements.....	2,000.00		
STATE COMMISSIONER OF EDUCATION			
Salary and clerk hire.....	25,600.00		
General office expenses.....	15,000.00		
Superintendence of towns comprising school unions.....	145,000.00	225.00	
Aid to academies.....	25,000.00		
Summer schools.....	5,000.00		
Schooling of children in unorganized Townships.....	35,000.00	2,266.50	
State certification of teachers.....	1,000.00		
Teachers' meetings.....	3,500.00		
Normal schools and training school.....	195,000.00	14,848.40	10,874.00

STATE AUDITOR'S REPORT

329

STANDING OF APPROPRIATIONS—Continued
July 1, 1923 to June 30, 1924

Paid from State Contingent Fund	Total Revenue	Cash Expenditures	Transfers from	Total Expenditures and Transfers	Balance Unexpended
.....	\$208.00	\$32,120.00	\$32,120.00	\$142,893.15 to 1925
\$1,000.00	1,000.00	615.94	615.94	384.06 to 1925
.....	22,845.72	22,845.72	3,654.28 to 1925
.....	10.00	4,753.56	4,753.56	256.44 to 1925
.....	5,040.00	5,040.00	1,460.00 to 1925
.....	5,070.44	1,214.66	1,214.66	3,855.78 to 1925
.....	121.73	121.73	278.27 to 1925
.....	8,164.95	8,164.95	835.05 to 1925
.....	1.05	6,385.39	6,385.39	615.66 to 1925
.....	29.00	74,324.24	74,324.24	25,704.76 to 1925
56,939.82	64,506.67	211,809.21	2,697.46	214,506.67	
518.36	518.36	518.36	518.36	
.....	352.16	352.16	
.....	270.96	270.96	
.....	28,793.16	28,793.16	4,206.84 to 1925
.....	18,111.46	18,111.46	1,888.54 to 1925
.....	1,224.17	14,865.98	14,865.98	1,392.49 to 1925
.....	34,942.64	34,942.64	3,057.36 to 1925
.....	1,697.79	1,697.79	2,302.21 to 1925
.....	1,500.00 to 1925
.....	34.61	6,040.56	6,040.56	3,994.05 to 1925
.....	35.06	35.06	
.....	500.00	500.00	
.....	1,656.86	1,656.86	343.14 to 1925
.....	23,157.92	2,442.08	25,600.00	
.....	11,031.39	11,031.39	3,968.61 to 1925
.....	225.00	104,109.60	104,109.60	41,115.40 to 1925
.....	24,000.00	1,000.00	25,000.00	
.....	4,988.72	4,988.72	11.28 to 1925
.....	2,266.50	35,799.63	35,799.63	1,466.87 to 1925
.....	827.97	827.97	172.03 to 1925
.....	3,114.73	279.40	3,394.13	105.87 to 1925
.....	25,722.40	220,418.37	220,418.37	304.03 to 1925

STANDING OF APPROPRIATIONS—*Continued*
July 1, 1923 to June 30, 1924

DEPARTMENT	Appropriations and Balance	Cash Income	Transfers to
Normal school extensions.....	\$70,000.00	\$867.98	\$1,815.72
Pensions for retired teachers.....	58,000.00		
Training rural teachers.....	35,000.00	75.00	
Interest on Trust Funds.....	590.00		
Vocational Education.....	20,000.00	3,651.40	
Registration of teachers.....	500.00	523.50	
State school fund.....	1,833,214.70		
Anson Academy.....	2,500.00		
Aroostook Central Institute.....	1,000.00		
Berwick Academy.....	750.00		
Bluehill-George Stevens Academy.....	1,200.00		
Bridgeton Academy.....	3,000.00		
Bridgewater Classical Academy.....	800.00		
Cherryfield Academy.....	1,000.00		
East Corinth Academy.....	3,500.00		
Eastern Maine Institute.....	1,800.00		
Erskine Academy.....	500.00		
Freedom Academy.....	1,600.00		
Fryeburg Academy.....	1,500.00		
Gould's Academy.....	1,000.00		
Hampden Academy.....	2,000.00		
Hartland Academy.....	1,500.00		
Higgins Classical Institute.....	1,000.00		
Leavitt Institute.....	1,500.00		
Lee Academy.....	3,000.00		
Limerick Academy.....	1,000.00		
Limington Academy.....	800.00		
Lincoln Academy.....	500.00		
Litchfield Academy.....	800.00		
Maine Central Institute.....	5,000.00		
Monmouth Academy.....	750.00		
Nasson Institute, Maintenance.....	6,000.00		
Nasson Institute, Dormitory.....	5,000.00		
North Yarmouth Academy.....	1,500.00		
Oak Grove Seminary.....	3,000.00		
Parsonsfield Seminary.....	1,000.00		
Ricker Classical Institute.....	1,500.00		
St. Joseph's Academy.....	2,000.00		
St. Mary's College.....	4,000.00		
Somerset Academy.....	750.00		
Robert W. Traip Academy.....	500.00		
Washington Academy.....	1,500.00		
Westbrook Seminary.....	2,500.00		
Free High Schools, deficiency.....	3,847.28		
Schooling of children in unorganized Townships, deficiency.....	238.26		
SUPERINTENDENT OF PUBLIC BUILDINGS			
Salary and wages.....	33,000.00		
Maintenance and improvements.....	38,000.00	1,761.13	

STANDING OF APPROPRIATIONS—Continued

July 1, 1923 to June 30, 1924

Paid from State Contingent Fund	Total Revenue	Cash Expenditures	Transfers from	Total Expenditures and Transfers	Balance Unexpended
	\$2,683.70	\$68,885.29		\$68,885.29	\$3,798.41 to 1925
		40,038.41		40,038.41	17,961.59 to 1925
	75.00	28,423.78	\$6,651.22	35,075.00	
		590.00		590.00	
	3,651.40	10,642.83		10,642.83	13,008.57 to 1925
	523.50	452.01		452.01	571.49 to 1925
		1,819,153.78	780.70	1,819,934.48	13,280.22 to 1925
		2,500.00		2,500.00	
		1,000.00		1,000.00	
		750.00		750.00	
		1,200.00		1,200.00	
		3,000.00		3,000.00	
		800.00		800.00	
		1,000.00		1,000.00	
		3,500.00		3,500.00	
		1,800.00		1,800.00	
		500.00		500.00	
		1,600.00		1,600.00	
		1,500.00		1,500.00	
		1,000.00		1,000.00	
		2,000.00		2,000.00	
		1,500.00		1,500.00	
		1,000.00		1,000.00	
		1,500.00		1,500.00	
		3,000.00		3,000.00	
		1,000.00		1,000.00	
		800.00		800.00	
		500.00		500.00	
		800.00		800.00	
		5,000.00		5,000.00	
		750.00		750.00	
		6,000.00		6,000.00	
		5,000.00		5,000.00	
		1,500.00		1,500.00	
		3,000.00		3,000.00	
		1,000.00		1,000.00	
		1,500.00		1,500.00	
		2,000.00		2,000.00	
		4,000.00		4,000.00	
		750.00		750.00	
		500.00		500.00	
		1,500.00		1,500.00	
		2,500.00		2,500.00	
		3,847.28		3,847.28	
		238.26		238.26	
		32,998.71		32,998.71	1.29 to 1925
	1,761.13	38,750.42		38,750.42	1,010.71 to 1925

STATE AUDITOR'S REPORT

STANDING OF APPROPRIATIONS—*Continued*
July 1, 1923 to June 30, 1924

DEPARTMENT	Appropriations and Balance	Cash Income	Transfers to
SUPREME JUDICIAL AND SUPERIOR COURTS			
Salaries.....	\$86,900.00		
Retired Justices.....	11,000.00	\$732.64	
Expenses of Law Courts.....	2,150.00		
Clerks of Law Courts.....	1,200.00		
Expenses of Justices.....	5,300.00		
Stationery, Postage, etc.....	750.00		
TREASURER OF STATE			
Salary and clerk hire.....	15,000.00		
General office expenses.....	15,000.00	262.00	
General office repairs and equipment.....	3,500.00	271.00	
Interest on lands reserved.....	25,000.00		
Interest on bonded debt.....	12,000.00		
Damage by dogs and wild animals to domestic animals.....	35,000.00		\$20,175.52
Abatements and corrections of errors in tax act.....	1,000.00		1,273.92
Railroad and telegraph tax.....	150,000.00		
Bounty on bears.....			1,665.00
Damage by dogs, etc., deficiency.....	942.25		
Bounty on bears, deficiency.....	5.00		
TRUSTEES			
Hospital Trustees.....	4,000.00		
Juvenile Institutions.....	1,000.00		
Normal schools and training school.....	500.00		
Tuberculosis Sanatoriums.....	2,500.00		
University of Maine.....	500.00		
University of Maine, deficiency.....	29.58		
BOARDS			
Board of Accountancy.....	74.31	125.00	
Board of Bar Examiners.....	.99	420.00	
Board of Chiropractors.....		1,330.00	
Board of Dental Examiners.....	717.83	1,330.00	
Board of Embalming Examiners.....	2,367.85	513.00	
Board of Optometry.....	208.25	571.00	
Board of Osteopathy.....		75.00	
Board of Registration of Medicine.....	4.25	1,342.00	
Board of Registration of Nurses.....	2,223.54	1,171.03	
Board of Veterinary Examiners.....	47.86		
Board of Registration of Medicine, deficiency.....	29.20		
Board of Veterinary Examiners, deficiency.....	71.64		
AUGUSTA STATE HOSPITAL			
Personal services.....	162,815.00		
Maintenance.....	177,500.00	4,449.48	1,328.00
Repairs and equipment.....	42,300.00	1,388.24	
Interest on Trust Funds.....	250.00		

STANDING OF APPROPRIATIONS—Continued
 July 1, 1923 to June 30, 1924

Paid from State Contingent Fund	Total Revenue	Cash Expenditures	Transfers from	Total Expenditures and Transfers	Balance Unexpended
		\$85,808.97		\$85,808.97	\$1,091.03 to 1925
	\$732.64	9,415.86		9,415.86	2,316.78 to 1925
		1,087.20		1,087.20	1,062.80 to 1925
		703.00		703.00	497.00 to 1925
		4,148.81		4,148.81	1,151.19 to 1925
\$203.12	203.12	950.48		950.48	2.64 to 1925
		14,966.40		14,966.40	33.60 to 1925
	262.00	7,405.22		7,405.22	7,856.78 to 1925
	271.00	3,640.73		3,640.73	130.27 to 1925
1,109.25	1,109.25	26,031.13		26,031.13	78.12 to 1925
		11,915.00		11,915.00	85.00 to 1925
	20,175.52	20,175.52		20,175.52	35,000.00 to 1925
8,281.23	9,555.15	10,555.15		10,555.15	
		142,359.88		142,359.88	7,640.12 to 1925
	1,665.00	1,665.00		1,665.00	
		942.25		942.25	
		5.00		5.00	
		2,999.57	195.82	3,195.39	804.61 to 1925
		811.83		811.83	188.17 to 1925
		315.85		315.85	184.15 to 1925
		2,146.82		2,146.82	353.18 to 1925
		288.59		288.59	211.41 to 1925
		29.58		29.58	
	125.00	185.55		185.55	13.76 to 1925
	420.00	417.93		417.93	3.06 to 1925
	1,330.00	1,175.46		1,175.46	154.54 to 1925
	1,330.00	815.44		815.44	1,232.39 to 1925
	513.00	227.81		227.81	2,653.04 to 1925
	571.00	720.46		720.46	58.79 to 1925
	75.00	23.40		23.40	51.60 to 1925
	1,342.00	1,342.54		1,342.54	3.71 to 1925
	1,171.03	1,351.74		1,351.74	2,042.83 to 1925
		47.86		47.86	
		29.20		29.20	
		71.64		71.64	
		141,147.68		141,147.66	21,667.32 to 1925
	5,777.48	175,105.09		175,105.09	8,172.39 to 1925
10,944.78	12,333.02	53,305.02	1,328.00	54,633.02	
		250.00		250.00	

STANDING OF APPROPRIATIONS—*Continued*
July 1, 1923 to June 30, 1924

DEPARTMENT	Appropriations and Balance	Cash Income	Transfers to
Fire Damage.....	\$5,000.00		
Compensations for injuries received.....	242.50		
BANGOR STATE HOSPITAL			
Personal services.....	105,719.00		
Maintenance.....	136,825.00		\$23.75
Repairs and equipment.....	53,740.00		.01
Interest on Trust Funds.....	160.00		
BATH MILITARY AND NAVAL ORPHAN ASYLUM			
Personal services.....	6,500.00		
Maintenance.....	14,500.00		
Repairs and equipment.....	2,000.00	424.25	27.00
MAINE SCHOOL FOR THE DEAF			
Personal services.....	27,000.00		
Maintenance.....	14,000.00	5,448.78	5,220.73
Repairs and equipment.....	3,000.00		
MAINE SCHOOL FOR FEEBLE MINDED			
Personal services.....	75,000.00		
Maintenance.....	74,000.00		
Repairs and equipment.....	48,000.00		
MAINE STATE PRISON			
Personal services.....	50,000.00		
Maintenance.....	24,664.18	82,999.63	
Retired prison officials.....	3,800.00		
New Construction.....		19.10	237.96
New Cell room.....			
New Construction, deficiency.....	1,533.16		
CENTRAL MAINE SANATORIUM			
Personal services.....	40,000.00		
Maintenance.....	90,000.00		
Repairs and equipment.....	16,000.00		90.19
Fire protection.....	20,000.00		
Maintenance, deficiency.....	1,454.87		
NORTHERN MAINE SANATORIUM			
Personal services.....	22,000.00		
Maintenance.....	46,000.00		
Repairs and equipment.....	3,000.00		
Finishing basement, etc.....	10,000.00		
New Building and equipment.....	50,000.00		
WESTERN MAINE SANATORIUM			
Personal services.....	50,000.00		
Maintenance.....	85,000.00		551.69
Repairs and equipment.....	15,000.00		90.00
Maintenance, deficiency.....	238.40		

STANDING OF APPROPRIATIONS—*Continued*

July 1, 1923 to June 30, 1924

Paid from State Contingent Fund	Total Revenue	Cash Expenditures	Transfers from	Total Expenditures and Transfers	Balance Unexpended
.....	\$4,631.73	\$4,631.73	\$368.27 to 1925
\$1,016.70	\$1,016.70	1,259.20	1,259.20	
.....	105,369.93	105,369.93	349.07 to 1925
.....	23.75	130,825.85	.01	130,825.86	6,022.89 to 1925
.....	.01	52,315.55	23.75	52,339.30	1,400.71 to 1925
.....	160.00	160.00	
137.08	137.08	6,637.08	6,637.08	
.....	13,707.02	27.00	13,734.02	765.98 to 1925
256.18	707.43	2,707.43	2,707.43	
.....	25,974.02	25,974.02	1,025.98 to 1925
.....	10,669.51	21,072.52	21,072.52	3,596.99 to 1925
1,397.89	1,397.89	4,397.89	4,397.89	
.....	60,767.80	60,767.80	14,232.20 to 1925
.....	69,460.09	69,460.09	4,539.91 to 1925
.....	44,367.25	44,367.25	3,632.75 to 1925
.....	52,779.34	52,779.34	
2,779.34	2,779.34	171,355.74	672.45	172,028.19	
64,364.38	147,364.01	3,416.00	3,416.00	384.00 to 1925
.....	293,815.94	293,815.94	
293,558.88	293,815.94	59,709.23	59,709.23	
59,709.23	59,709.23	1,533.16	1,533.16	
.....	40,520.23	40,520.23	
520.23	520.23	83,818.07	90.19	83,908.26	6,091.74 to 1925
.....	17,508.05	17,508.05	
1,417.86	1,508.05	19,813.90	19,813.90	186.10 to 1925
.....	1,406.76	1,406.76	48.11 lapsed
.....	22,222.22	22,222.22	
222.22	222.22	39,868.56	39,868.56	6,131.44 to 1925
.....	8,561.10	8,561.10	
5,561.10	5,561.10	10,106.83	10,106.83	
106.83	106.83	6,069.35	6,069.35	43,930.65 to 1925
.....	42,308.09	42,308.09	7,691.91 to 1925
.....	551.69	63,211.47	90.00	63,301.47	22,250.22 to 1925
5,834.78	5,924.78	20,373.09	551.69	20,924.78	
.....	238.40	238.40	

STANDING OF APPROPRIATIONS—*Continued*
July 1, 1923 to June 30, 1924

DEPARTMENT	Appropriations and Balance	Cash Income	Transfers to
STATE REFORMATORY FOR MEN			
Personal services.....	\$22,000.00		
Maintenance.....	34,500.00		
Repairs and equipment.....	6,500.00	\$2,000.00	
New Construction.....	709.22		
Temporary structure.....		9,955.55	
STATE REFORMATORY FOR WOMEN			
Personal services.....	15,500.00		
Maintenance.....	25,000.00		
Repairs and equipment.....	12,000.00	288.60	
New Construction.....	20,000.00		
STATE SCHOOL FOR BOYS			
Personal services.....	20,000.00		
Maintenance.....	32,000.00	24.93	
Repairs and equipment.....	15,000.00		
Rebuilding Piggery.....	3,100.00		
Interest on Trust Funds.....	42.00		
STATE SCHOOL FOR GIRLS			
Personal services.....	22,000.00		
Maintenance.....	36,000.00	225.20	
Repairs and equipment.....	12,331.26		1,201.31
New construction and improvements.....	7,350.00		
Infirmary.....	20,000.00		
Interest on Trust Funds.....	540.96		
Compensation for injuries received.....			
Maintenance, deficiency.....	42.22		
UNIVERSITY OF MAINE			
Maintenance.....	300,000.00		
Repairs and equipment.....	65,000.00		
Fire escapes.....	10,000.00		
Art and Science Building.....	85,000.00		
Scientific investigation.....	5,000.00		
Highmoor Farm.....	5,000.00		
Animal Husbandry.....	5,000.00		
Co-operative Agriculture.....	37,369.04		
Supplementary extension funds.....	10,970.70		
Maine Agricultural Experiment Station.....	10,000.00		
Repairs to barn, Aroostook County, deficiency.....	1,695.10		
STATE HIGHWAY COMMISSION			
Anson Road.....	1,500.00		
Athens Road.....	2,000.00		
Baldwin Road.....	1,000.00		
Belfast Road.....	2,000.00		
Belgrade, Rome and Mt. Vernon Road.....	5,000.00	600.00	38.76

STANDING OF APPROPRIATIONS—Continued
 July 1, 1923 to June 30, 1924

Paid from State Contingent Fund	Total Revenue	Cash Expenditures	Transfers from	Total Expenditures and Transfers	Balance Unexpended
		\$19,099.13		\$19,099.13	\$2,900.87 to 1925
		27,984.07		27,984.07	6,515.93 to 1925
\$9,157.89	\$11,157.89	17,657.89		17,657.89	
		704.74		704.74	4.48 to 1925
	9,955.55	6,417.71		6,417.71	3,537.84 to 1925
631.85	631.85	16,131.85		16,131.85	
		19,298.51		19,298.51	5,701.49 to 1925
	288.60	11,493.76		11,493.76	794.84 to 1925
3,200.00	3,200.00	22,966.54		22,966.54	233.46 to 1925
		18,720.92		18,720.92	1,279.08 to 1925
	24.93	29,503.69		29,503.69	2,521.24 to 1925
		14,843.46		14,843.46	156.54 to 1925
		3,093.95		3,093.95	6.05 to 1925
		42.00		42.00	
2,898.74	2,898.74	24,898.74		24,898.74	
3,065.57	3,290.77	39,290.77		39,290.77	
	1,201.31	12,964.28		12,964.28	568.29 to 1925
		2,357.69	1,201.31	3,559.00	3,791.00 to 1925
		396.48		396.48	20,000.00 to 1925
38.97	38.97	38.97		38.97	144.48 to 1925
		42.22		42.22	
		300,000.00		300,000.00	
		65,000.00		65,000.00	
		10,000.00		10,000.00	
		85,000.00		85,000.00	
		5,000.00		5,000.00	
		5,000.00		5,000.00	
		5,000.00		5,000.00	
		37,369.04		37,369.04	
		10,970.70		10,970.70	
		10,000.00		10,000.00	
		1,695.10		1,695.10	
		1,496.09		1,496.09	3.91 to 1925
		1,999.90		1,999.90	.10 to 1925
		981.49		981.49	18.51 to 1925
		2,000.00		2,000.00	
	638.76	5,617.32		5,617.32	21.44 to 1925

STANDING OF APPROPRIATIONS—*Continued*
July 1, 1923 to June 30, 1924

DEPARTMENT	Appropriations and Balance	Cash Income	Transfers to
Brunswick Road.....	\$3,000.00	\$3,000.00	
Buckfield Road.....	1,000.00		
Biddeford Road.....	500.00		
Boothbay-Edgecomb and Boothbay Harbor Road...	1,500.00	2,000.00	
Bowdoin Road.....	1,000.00		
Brownfield Road.....	1,000.00		
Carmel Road.....	500.00	250.00	
Chesterville and New Sharon Road.....	1,000.00		
Cornish and Limerick Road.....	3,000.00		
Cushing Road.....	500.00		
Danforth Road.....	1,500.00		
Dexter Road.....	500.00		
Dixmont Road.....	500.00	250.00	
Dyer Brook Road.....	750.00		
Durham Road.....	1,500.00		
Eddington Road.....	1,000.00		
Eggenoggin Reach Ferry approaches.....	2,500.00		
Ellsworth Road.....	1,000.00		
Fairfield Road.....	750.00		
Freedom Road.....	1,000.00	200.00	
Fryeburg Road.....	1,000.00		
Greene Road.....	500.00		
Harrison Road.....	1,000.00	2,000.00	
Hudson Road.....	1,000.00		
Jerusalem-Crocker Township Road.....	1,000.00		
Kennebunk Road.....	1,500.00		
Kittery Road.....	500.00	500.00	
Knox Road.....	500.00		
Little Squaw Mt., Township Road.....	1,500.00	1,500.00	
Machiasport Road.....	500.00		
Madison to Canadian Line Road.....	2,000.00		
Madison-East Madison Road.....	2,000.00		
Maxfield Road.....	750.00		
Medford Road.....	500.00		
Millinocket Road.....	1,000.00		
Monroe Road.....	1,250.00	300.00	
Montville Road.....	500.00		
Moscow Road.....	500.00		
Newburg Road.....	750.00	375.00	
Newcastle-Jefferson Road.....	1,000.00		
Newport Road.....	500.00	500.00	
New Sweden Road.....	1,500.00		
North Yarmouth Road.....	1,000.00		
Ogunquit Village Corp. Road.....	1,000.00	1,000.00	
Orland Road.....	2,000.00		
Otisfield Road.....	1,000.00		
Paris Road.....	1,000.00		
Parkman Road.....	1,500.00		
Penobscot Road.....	1,000.00		
Peru Road.....	1,000.00	5.96	2.09

STANDING OF APPROPRIATIONS—Continued
 July 1, 1923 to June 30, 1924

Paid from State Contingent Fund	Total Revenue	Cash Expenditures	Transfers from	Total Expenditures and Transfers	Balance Unexpended
	\$3,000.00	\$5,821.24		\$5,821.24	\$178.76 to 1925
		971.58		971.58	28.42 to 1925
					500.00 to 1925
	2,000.00	3,383.37		3,383.37	116.63 to 1925
		927.12		927.12	72.88 to 1925
		1,000.00		1,000.00	
	250.00	750.00		750.00	
		947.46		947.46	52.54 to 1925
		2,525.92	\$160.00	2,685.92	314.08 to 1925
		500.00		500.00	
		1,382.70		1,382.70	117.30 to 1925
		451.69		451.69	48.31 to 1925
	250.00	750.00		750.00	
		750.00		750.00	
		1,474.44		1,474.44	25.56 to 1925
		160.56		160.56	839.44 lapsed
		2,197.98		2,197.98	302.02 to 1925
		995.01		995.01	4.99 to 1925
		750.00		750.00	
	200.00	1,045.22		1,045.22	154.78 to 1925
		1,000.00		1,000.00	
		471.78		471.78	28.22 to 1925
	2,000.00	3,000.00		3,000.00	
		989.17		989.17	10.83 to 1925
		985.00		985.00	15.00 to 1925
		1,500.00		1,500.00	
	500.00	1,000.00		1,000.00	
		500.00		500.00	
	1,500.00	2,994.11	.55	2,994.66	5.34 to 1925
		498.96		498.96	1.04 to 1925
		1,971.49		1,971.49	28.51 to 1925
		1,947.06		1,947.06	52.94 to 1925
		749.85		749.85	.15 to 1925
		500.00		500.00	
		793.24		993.24	6.76 to 1925
	300.00	1,496.52		1,496.52	53.48 to 1925
		500.00		500.00	
		500.00		500.00	
	375.00	1,119.93		1,119.93	5.07 to 1925
		500.00		500.00	500.00 to 1925
	500.00	1,000.00		1,000.00	
		1,500.00		1,500.00	
		998.45		998.45	1.55 to 1925
	1,000.00	2,000.00		2,000.00	
		1,998.74		1,998.74	1.26 to 1925
		1,000.00		1,000.00	
		994.76		994.76	5.24 to 1925
		1,500.00		1,500.00	
		858.39		858.39	141.61 to 1925
	8.05	1,008.05		1,008.05	

STANDING OF APPROPRIATIONS—Continued
 July 1, 1923 to June 30, 1924

DEPARTMENT	Appropriations and Balance	Cash Income	Transfers to
Phillips Road.....	\$2,000.00		
Pittsfield Road.....	1,000.00		
Pownal Road.....	1,000.00		
Prentiss Road.....	1,000.00		
Presque Isle Road.....	2,000.00	\$2,000.00	
Prospect Road.....	1,000.00		
Reed Plantation Road.....	1,000.00		
Robbinston Road.....	500.00		
Saco Road.....	1,500.00		
Searsmont Road.....	800.00	200.00	
Sidney Road.....	2,500.00	250.00	
Somerville Road.....	500.00		
Stetson Road.....	750.00	500.00	
Steuben Road.....	500.00		
Swanville Road.....	750.00	250.00	
Township 9 R 2, and Township 1 R 3, Vanceboro Road, Washington County.....	1,500.00		
Trescott Road.....	500.00		
Unity Road.....	500.00	250.00	
Warren Road.....	1,000.00	500.00	
Washington Road.....	1,000.00	250.00	
Washington Plantation Road.....	1,000.00		
Wells, North Berwick and Berwick Road.....	2,000.00		
Westbrook Road.....	1,000.00	1,000.00	
West Bath Road.....	1,000.00		
Wiscasset Road.....	1,000.00	1,000.00	
Woodstock Road.....	1,500.00		
Woolwich Road.....	500.00	500.00	
York Road.....	500.00		
Arrowsic Bridge.....	2,500.00		
Ashland Bridge.....	2,500.00		
Calais Upper Bridge.....	1,000.00	480.00	
Concord Bridge.....	300.00		
Deblois Bridge.....	500.00		
Drew Plantation Bridge.....	2,500.00		
Eagle Lake Bridge.....	2,000.00		
Gardiner-Randolph Bridge.....	1,000.00		
Hope Bridge.....	500.00		
Orient Bridge.....	1,250.00		
Surry Bridge.....	5 00.00		
Township 13 R 15, Depot Stream Bridge.....	1,000.00		
Township 30, Middle Division and Mopang Bridge, Washington County.....	200.00		
Township 31, Old Stream, Pembroke and Main River Bridge, Washington County.....	325.00		
Eastport Bridge.....	35,000.00		
Howland-Enfield Bridge.....	21,700.00		
Maintenance and Administration.....	533,894.47	310,212.24	1,750,329.57
Improvement of State Roads.....	578,394.03	379,783.02	1,464.55

STATE AUDITOR'S REPORT

STANDING OF APPROPRIATIONS—*Continued*
July 1, 1923 to June 30, 1924

Paid from State Contingent Fund	Total Revenue	Cash Expenditures	Transfers from	Total Expenditures and Transfers	Balance Unexpended
		\$1,961.95		\$1,961.95	\$38.05 to 1925
		1,000.00		1,000.00	
		1,000.00		1,000.00	
		964.20		964.20	35.80 to 1925
	\$2,000.00	4,000.00		4,000.00	
		1,000.00		1,000.00	
		983.31		983.31	16.69 to 1925
		499.00		499.00	1.00 to 1925
		1,500.00		1,500.00	
	200.00	1,000.00		1,000.00	
	250.00	2,110.96		2,110.96	639.04 to 1925
		499.27		499.27	.73 to 1925
	500.00	1,248.82		1,248.82	1.18 to 1925
		495.80		495.80	4.20 to 1925
	250.00	992.87		992.87	7.13 to 1925
		1,500.00		1,500.00	
		489.23		489.23	10.77 to 1925
	250.00	378.24		378.24	371.76 to 1925
	500.00	1,500.00		1,500.00	
	250.00	1,231.95		1,231.95	18.05 to 1925
		1,000.00		1,000.00	
		2,000.00		2,000.00	
	1,000.00	2,000.00		2,000.00	
		15.51		15.51	984.49 to 1925
	1,000.00	1,016.29		1,016.29	983.71 to 1925
		1,496.33		1,496.33	3.67 to 1925
	500.00	906.11		906.11	93.89 to 1925
					500.00 to 1925
		2,500.00		2,500.00	
	480.00	1,000.00	480.00	1,480.00	2,500.00 to 1925
					300.00 to 1925
		500.00		500.00	
		2,500.00		2,500.00	
		2,000.00		2,000.00	
		1,000.00		1,000.00	
					500.00 to 1925
					1,250.00 to 1925
					500.00 to 1925
		882.32		882.32	117.68 to 1925
					200.00 to 1925
		325.00		325.00	
					35,000.00 to 1925
		19,390.14		19,390.14	2,309.86 to 1925
	2,060,541.81	1,565,980.99	5,454.32	1,571,435.31	1,023,000.97 to 1925
	381,247.57	875,220.64	2,437.14	877,657.78	81,983.82 to 1925

STANDING OF APPROPRIATIONS—Continued

July 1, 1923 to June 30, 1924

DEPARTMENT	Appropriations and Balance	Cash Income	Transfers to
Mill Tax Highway Fund.....	\$136,386.83		
Third Class Highway Fund.....	231,250.91	\$579.08	\$195,274.16
Bath State Ferry.....	2,639.95	64,214.60	
Compensation for injuries received.....		875.54	
Equalization Fund.....	948.92		445.18
Highway Loan Fund.....	186,855.23	2,306,662.26	194,252.56
Motor Transport and Equipment, overdrawn.....	(62,056.69)	282,245.82	2,340.18
Bridge Loan Fund.....	711,804.28	371,350.27	2,555.70
Reserve to retire Highway Loan Bonds.....			119,000.00
Accrued interest on Highway Loan Bonds.....	33,652.71	63,347.39	274,762.40
CLAIMS DEFICIENCY			
Town of Mattawamkeag, replank of Bridge.....	240.44		
Town of Charleston, pensions.....	12.00		
Horace White, Topsfield.....	161.00		
Town of Skowhegan.....	1,214.23		
County of Somerset.....	718.60		
Town of Madison.....	4,102.89		
Mary S. Burnham.....	190.78		
County of Cumberland.....	300.00		
B. W. Faden, Carmel.....	80.00		
Macwahoc Plantation.....	1,075.90		
Norman W. MacLeod, Monticello.....	116.94		
Astle V. Page.....	4,157.65		
J. L. Martin, Milo.....	103.88		
Town of Kingman.....	1,958.00		
Rent of Armories.....	4,290.51		
Town of Embden.....	129.85		
Town of Alexander.....	141.58		
Harvey P. Libby.....	1,840.00		
Frank M. Hulit.....	628.00		
Town of Rangeley.....	33.90		
George H. Townsend.....	95.94		
Hancock County and Mt. Desert Bridge District.....	1,625.00		
A. Williams & Co.....	3,150.00		
Emery-Waterhouse Co.....	250.00		
Town of Abbot.....	309.32		
Church Hardware Co.....	189.25		
Louis H. Winship.....	33.43		
Mrs. Nora E. Mohan, Portland.....	289.00		
Town of Whitefield.....	153.18		
E. W. Pike, Assignee E, G. Weston.....	40.00		
Mrs. Theodora A. Jones, South Portland.....	76.50		
Town of Thomaston.....	425.00		
Town of Newburg.....	1,149.82		
City of Eastport.....	596.32		
Town of Fairfield.....	285.50		
City of Bath.....	227.47		
Machias Lumber Co.....	134.33		

STANDING OF APPROPRIATIONS—Continued
 July 1, 1923 to June 30, 1924

Paid from State Contingent Fund	Total Revenue	Cash Expenditures	Transfers from	Total Expenditures and Transfers	Balance Unexpended
			\$136,386.83	\$136,386.83	
	\$195,853.24	\$223,415.92		223,415.92	\$203,688.23 to 1925
	64,214.60	43,129.48	21,019.52	64,149.00	2,705.55 to 1925
\$13,507.47	14,483.01	14,483.01		14,483.01	
	445.18		948.92	948.92	445.18 to 1925
	2,500,914.82	2,065,005.60	3,998.97	2,069,004.57	618,765.48 to 1925
	284,586.00	258,624.85	55,396.34	314,021.19	91,491.88 o'rdrawn
	373,905.97	878,106.44	944.32	879,050.76	206,659.49 to 1925
	119,000.00	119,000.00		119,000.00	
	338,109.79	371,762.50		371,762.50	
		240.24		240.24	.20 lapsed
		12.00		12.00	
		161.00		161.00	
		1,214.23		1,214.23	
		718.60		718.60	
		4,102.89		4,102.89	
		190.78		190.78	
		300.00		300.00	
		80.00		80.00	
		1,075.90		1,075.90	
		116.94		116.94	
		4,157.65		4,157.65	
		103.88		103.88	
		1,958.00		1,958.00	
		4,290.51		4,290.51	
		129.85		129.85	
		141.58		141.58	
		1,840.00		1,840.00	
		628.00		628.00	
		33.90		33.90	
		95.94		95.94	
		1,625.00		1,625.00	
		3,150.00		3,150.00	
		250.00		250.00	
		309.32		309.32	
		189.25		189.25	
		33.43		33.43	
		289.00		289.00	
		153.18		153.18	
		40.00		40.00	
		76.50		76.50	
		425.00		425.00	
		1,149.82		1,149.82	
		596.32		596.32	
		285.50		285.50	
		227.47		227.47	
		134.33		134.33	

STATE AUDITOR'S REPORT

STANDING OF APPROPRIATIONS—*Concluded*
July 1, 1923 to June 30, 1924

DEPARTMENT	Appropriations and Balance	Cash Income	Transfers to
William O'B. Walker.....	\$50.38		
Annetta O'B. Walker.....	83.96		
Town of Haynesville.....	1,402.46		\$530.23
American Realty Co., Portland.....	40.00		
Town of Brownville.....	174.08		
A. M. Currier, Seven Islands.....	1,460.00		
Kenneth Presley, Trescott.....	150.00		
Charles Parkinson, Trescott.....	75.00		
Town of Smyrna.....	622.00		
REVENUE ACCOUNTS			
Income Accounts.....		12,663,746.28	2,689.21
Totals.....	\$11,395,324.70	\$16,695,215.76	\$2,773,006.45
Less overdraft.....	115,154.00		
	\$11,280,170.70		

STANDING OF APPROPRIATIONS—*Concluded*
July 1, 1923 to June 30, 1924

Paid from State Contingent Fund	Total Revenue	Cash Expenditures	Transfers from	Total Expenditures and Transfers	Balance Unexpended
		\$50.38		\$30.38	
		83.96		83.96	
	\$530.23	1,402.46		1,402.46	\$530.23 lapsed
		40.00		40.00	
		174.08		174.08	
		1,460.00		1,460.00	
		150.00		150.00	
		75.00		75.00	
		622.00		622.00	
	12,666,435.49	488,181.88	2,519,698.35	3,007,880.23	9,653,795.78 } lapsed 4,759.48 } to 1925
\$604,976.58	\$20,073,198.79	\$15,655,229.27	\$2,770,062.19	\$18,425,291.46	9,655,713.76 lapsed 3,424,822.04 to 1925
				Less overdraft	13,080,535.80 152,457.77
					\$12,928,078.03

BALANCES CARRIED AS LIABILITIES AND

July 1, 1923

DEPARTMENT	Balances	Cash Income	Transfers to
ADJUTANT GENERAL			
Salary and clerk hire.....	\$166.67		
Armory rentals.....	132.03		
Maine Volunteers of the Spanish War.....	66.00		
General office expenses.....	88.91		
ATTORNEY GENERAL			
Salaries and clerk hire.....	896.00		
Arrest and apprehension of criminals.....	1,114.14		
General office expenses.....	361.76		
Inheritance taxes, salary and expenses.....			\$144.78
BANK COMMISSIONER			
Salary and clerk hire.....	514.36		
Verification of saving deposits.....	260.28		
General office expenses.....	1,746.06	\$1.50	
BOARD OF PRISON COMMISSIONERS			
Per diem and expenses.....	1,034.50		
State Probation Officer.....			
BOARD OF STATE ASSESSORS			
Salaries and clerk hire.....	460.96		
Expert assistance.....	552.76		
General office expenses.....	714.06		
Ascertaining value of wild lands.....	282.71		
CHARITABLE, BENEVOLENT AND EDUCATIONAL INSTITUTIONS			
Augusta General Hospital.....	264.50		
Bangor Anti-tuberculosis Association.....	246.47		
Bar Harbor Medical & Surgical Hospital.....	877.50		
Bath City Hospital.....	920.50		
Central Maine General Hospital.....	335.00		
Children's Aid Society.....	919.50		
Children's Hospital.....	2,025.70		
Eastern Maine Orphans' Home.....	64.50		
Girls' Orphanage.....	424.95		
Home for Aged Women, Belfast.....	300.00		
Home for Aged Women, Rockland.....	150.00		
Knox County General Hospital.....	917.50		
Maine Children's Home Society.....	2,007.77	15.00	
Maine Eye & Ear Infirmary.....	410.00		
Maine Institution for the Blind.....	5,073.00		
Maine Mission for the Deaf.....	50.00		
Old Town Hospital.....	710.00		
Presque Isle General Hospital.....	1,095.00		
Rumford Hospital Association.....	747.50		
St. Elizabeth's Asylum & Holy Innocents' Home.....	200.47		

STATE AUDITOR'S REPORT

BILLS PAID FROM STATE CONTINGENT FUND
to June 30, 1924

Paid from State Contingent Fund	Total Revenue	Cash Expenditures	Transfers from	Total Expenditures and Transfers	Balance Unexpended
					\$166.67 lapsed
\$51.91	\$51.91	\$183.94		\$183.94	66.00 lapsed
		46.57		46.57	42.34 lapsed
					896.00 lapsed
		138.80		138.80	975.34 lapsed
	144.78	103.48		103.48	258.28 lapsed
		144.78		144.78	
					514.36 lapsed
		224.77		224.77	35.51 lapsed
	1.50	284.29		284.29	1,463.27 lapsed
		680.10		680.10	354.40 lapsed
454.84	454.84	354.84		354.24	100.00 lapsed
					460.96 lapsed
					552.76 lapsed
		329.48		329.48	384.58 lapsed
		277.00		277.00	5.71 lapsed
		264.50		264.50	
		246.47		246.47	
		676.50		676.50	201.00 lapsed
		920.50		920.50	
		335.00		335.00	
		120.00		120.00	799.50 lapsed
		2,025.70		2,025.70	
		64.50		64.50	
		424.95		424.95	
		300.00		300.00	
		150.00		150.00	
		917.50		917.50	
	15.00	397.86		397.86	1,624.91 lapsed
		410.00		410.00	
		1,076.00		1,076.00	3,997.00 lapsed
		50.00		50.00	
					710.00 lapsed
		1,095.00		1,095.00	
		747.50		747.50	
		200.47		200.47	

STATE AUDITOR'S REPORT

BALANCES CARRIED AS LIABILITIES AND BILLS PAID

July 1, 1923

DEPARTMENT	Balances	Cash Income	Transfers to
Trull Hospital Aid Association.....	\$154.00		
Waldo County General Hospital.....	390.50		
Webber Hospital Association.....	4,000.00		
York County Children's Aid Society.....	533.50		
COMMISSIONER OF AGRICULTURE			
Salary and clerk hire.....	704.98		
General office expenses.....	1,246.63		
Division of Plant Industry.....	118.19		
Division of Markets.....	660.65		
Division of Inspection.....	1,645.51		
Division of Animal Industry.....	1,486.84		
Aid to Agricultural Societies.....	383.86		
Farmers' Institutes and Dairymen's Conference.....	.32		
Maine Seed Improvement Association.....	3.01		
COMMISSIONERS OF UNIFORM LEGISLATION			
Conference of Commissioners.....	300.00		
DEPARTMENT OF LABOR AND INDUSTRY			
Salary and clerk hire.....	1,237.41		
General office expenses.....	684.52		
DIRECTORS OF PORT OF PORTLAND			
Expenses.....	942.04		
Administrative expenses.....	5,249.23		
EXECUTIVE DEPARTMENT			
Salaries and clerk hire.....	791.16		
J. H. Stacy claim.....	10.00		
General office expenses.....	4,155.41		
Pay Roll of Council and Visiting Committees.....	2,473.59		
Contingent Fund of Governor and Council.....	4,017.03		
Examination and commitment of insane State beneficiaries.....	310.70		
Soldiers' pensions.....	60,009.00	\$24.00	\$993.00
Support of paupers.....	45,227.08	23.00	
Support of needy blind.....	142.61		
Education of the blind.....	7,923.74		
Burial expenses of Soldiers, etc.....	4,802.81		
Expenses in pardon hearings.....	513.89		
Veterans of the Civil War.....	929.63		
Retiring and pensioning employees of the State.....	774.25		
Dependent families of soldiers, sailors etc.....	1,123.65		
Insurance on State House and contents.....	3,021.33		
Maine Railroad Committee.....			
Maine Fuel Administration.....	6,874.53		
FORT WILLIAM HENRY			
Repairs.....	268.09		

STATE AUDITOR'S REPORT

FROM STATE CONTINGENT FUND—*Continued*
to June 30, 1924

Paid from State Contingent Fund	Total Revenue	Cash Expenditures	Transfers from	Total Expenditures and Transfers	Balance Unexpended
		\$120.00		\$120.00	\$34.00 lapsed
		390.50		390.50	
		4,000.00		4,000.00	
		121.43		121.43	412.07 lapsed
					704.98 lapsed
		625.34		625.34	621.29 lapsed
		24.00		24.00	94.19 lapsed
		428.95		428.95	231.70 lapsed
		1,631.72		1,631.72	13.79 lapsed
\$11,035.51	\$11,035.51	11,691.15		11,691.15	831.20 lapsed
					383.86 lapsed
					.32 lapsed
					3.01 lapsed
		200.00		200.00	100.00 lapsed
					1,237.41 lapsed
		313.25		313.25	371.27 lapsed
		477.17		477.17	464.87 lapsed
		2,290.03	214.15	2,504.18	2,745.05 lapsed
					791.16 lapsed
					10.00 lapsed
		634.00		634.00	3,521.41 lapsed
		415.50		415.50	2,058.09 lapsed
		4,017.03		4,017.03	
117.67	117.67	380.22		380.22	48.15 lapsed
1,062.00	2,079.00	37,429.90		37,429.90	24,658.10 lapsed
7,008.84	7,031.84	42,629.31		42,629.31	9,629.61 lapsed
64.87	64.87	155.42		155.42	52.06 lapsed
		3,965.53		3,965.53	3,958.21 lapsed
1,732.34	1,732.34	6,535.15		6,535.15	
					513.89 lapsed
					929.63 lapsed
					774.25 lapsed
		1,123.65		1,123.65	
		2,975.63		2,975.63	45.70 lapsed
2,398.63	2,398.63	2,398.63		2,398.63	
		3,000.00		3,000.00	3,874.53 lapsed
		245.98		245.98	22.11 lapsed

STATE AUDITOR'S REPORT

BALANCES CARRIED AS LIABILITIES AND BILLS PAID

July 1, 1923

DEPARTMENT	Balances	Cash Income	Transfers to
INDUSTRIAL ACCIDENT COMMISSION			
Salaries and clerk hire.....	\$378.00		
General office expenses.....	47.49	\$74.72	
INSURANCE COMMISSIONER			
Salaries and clerk hire.....	3,126.94		
General office expenses.....	1,900.04		
LAND AGENT AND FOREST COMMISSIONER			
Salary and clerk hire.....	80.00		
General office expenses.....	77.78		
Public instruction in Forestry.....	61.34		
State Forest Nursery.....	96.55		
Retracing and defining lines.....	145.33		
Control of White Pine blister rust.....	576.04		
LEGISLATIVE DEPARTMENT			
Legislative printing.....	5,348.13		
Legislative binding.....			
Contingent expenses of the Legislature.....			
Contingent expenses of Committees.....			
Budget Committee.....	231.00		
MAINE STATE LIBRARY			
Salary and clerk hire.....	370.24		
Maintenance and general office expenses.....	138.36		
Reports of Judicial Decisions.....	2,380.00		
Binding Public Documents.....	400.00		
Traveling Libraries.....	164.22		
Donations for Founding Free Public Libraries.....	250.00		
Free Public Libraries.....	71.62		
MAINE WATER POWER COMMISSION			
Per diem and expenses.....	1,180.19	837.08	
Hydrographic and Geological surveys.....	2,289.15		
MISCELLANEOUS			
Property exempt from taxation.....	196.47		
Dog licenses to be refunded.....	22,995.40		
PASSAMAQUODDY TRIBE OF INDIANS			
General expenses.....			
PENOBSCOT TRIBE OF INDIANS			
General expenses.....	400.00		
PUBLIC UTILITIES COMMISSION			
Salaries and clerk hire.....	1,160.72		
General office expenses.....	2,151.45		

FROM STATE CONTINGENT FUND—*Continued*
 to June 30, 1924

Paid from State Contingent Fund	Total Revenue	Cash Expenditures	Transfers from	Total Expenditures and Transfers	Balance Unexpended
					\$378.00 lapsed
	\$74.72	\$87.96		\$87.96	34.25 lapsed
		61.52		61.52	3,065.42 lapsed
		181.96		181.96	1,718.08 lapsed
					80.00 lapsed
139.62	139.62	217.40		217.40	
		40.00		40.00	21.34 lapsed
		96.55		96.55	
		15.52		15.52	129.81 lapsed
		535.07		535.07	40.97 lapsed
5,072.55	5,072.55	9,682.96		9,682.96	
2,270.57	2,270.57	2,389.57		2,389.57	604.47 lapsed
67.35	67.35	78.85		78.85	
		2.75		2.75	
		150.00		150.00	81.00 lapsed
					370.24 lapsed
		114.79		114.79	23.57 lapsed
					2,380.00 lapsed
					400.00 lapsed
		88.59		88.59	75.63 lapsed
					250.00 lapsed
					71.62 lapsed
	837.08	509.77		509.77	1,507.50 lapsed
		2,157.88		2,157.88	131.27 lapsed
					196.47 lapsed
		22,877.97		22,877.97	117.43 to 1925
1,866.91	1,866.91	1,866.91		1,866.91	
3,367.37	3,367.37	3,767.37		3,767.37	
					1,160.72 lapsed
		459.03		459.03	1,692.42 lapsed

STATE AUDITOR'S REPORT

BALANCES CARRIED AS LIABILITIES AND BILLS PAID

July 1, 1923

DEPARTMENT	Balances	Cash Income	Transfers to
Steamboat Inspectors.....	\$633.82		
Automatic signals, warning signs, etc.....	101.40		
SEA AND SHORE FISHERIES			
Salaries and clerk hire.....	999.00		
General office expenses.....	752.39		
Pay and expenses of Wardens.....	3,447.09		
Purchase of seed lobsters.....	312.90		\$2,486.73
Propagation of shell fish.....	6.99		
SECRETARY OF STATE			
Salaries and clerk hire.....	1,607.73		
General office expenses.....	859.93		
Expenses of Australian ballot, September election...	3,781.41		
Advertising Laws.....	1,421.76		
Inspectors of Air Craft.....	70.00		
Enforcement of Motor Vehicle Law.....	6.40		
Expenses of primary election.....			
STATE AUDITOR			
Salary and clerk hire.....	2,172.14		
STATE BOARD OF ARBITRATION AND CONCILIATION			
Per diem and expenses.....	314.30		
STATE BOARD OF CHARITIES AND CORRECTIONS			
Salary and clerk hire.....	2,153.97		
General office expenses.....	1,811.72		
Aid to Mothers with dependent children.....	7,535.34		
Board and care of neglected children.....		56.70	8.25
STATE DEPARTMENT OF HEALTH			
Salary and clerk hire.....	1,760.35		
General office expenses.....	1,446.84		
District Health Centers.....	773.35		
Maternity and Child Welfare Work.....	2,423.55		
Replacement of equipment and supplies.....	1,112.22		
STATE PARK COMMISSION			
Maintenance and improvements.....	1,000.00		
STATE SUPERINTENDENT OF PUBLIC SCHOOLS			
Salary and clerk hire.....	1,109.85		
General office expenses.....	1,729.67		
Superintendence of towns comprising school unions..	41,202.47	425.00	
Aid to Academies.....	1,250.00		
Summer Schools.....	13.93		
Schooling of children in unorganized townships.....	6,618.17		

FROM STATE CONTINGENT FUND—Continued
to June 30, 1924

Paid from State Contingent Fund	Total Revenue	Cash Expenditures	Transfers from	Total Expenditures and Transfers	Balance Unexpended
		\$155.78		\$155.78	\$478.04 lapsed
		98.40		98.40	3.00 lapsed
		50.00		50.00	949.00 lapsed
		157.98		157.98	594.41 lapsed
		2,502.02		2,502.02	945.07 lapsed
\$346.73	\$2,833.46	2,833.46		2,833.46	312.90 lapsed
					6.99 lapsed
					1,607.73 lapsed
		55.23		55.23	804.70 lapsed
		14.00		14.00	3,767.41 lapsed
		583.64		583.64	838.12 lapsed
					70.00 lapsed
					6.40 lapsed
61.76	61.76				61.76 lapsed
					2,172.14 lapsed
		93.09		93.09	221.21 lapsed
					2,153.97 lapsed
4.15	4.15	723.67		723.67	1,092.20 lapsed
17,562.13	17,562.13	24,970.59		24,970.59	126.88 lapsed
17,625.64	17,690.59	17,690.59		17,690.59	
					1,760.35 lapsed
94.38	94.38	1,541.22		1,541.22	
		614.49		614.49	158.86 lapsed
					2,423.55 lapsed
		1,112.22		1,112.22	
					1,000.00 lapsed
		100.00		100.00	1,009.85 lapsed
		803.86		803.86	925.81 lapsed
	425.00	37,663.49		37,663.49	3,963.98 lapsed
					1,250.00 lapsed
					13.93 lapsed
		6,618.17		6,618.17	

BALANCES CARRIED AS LIABILITIES AND BILLS PAID

July 1, 1923

DEPARTMENT	Balances	Cash Income	Transfers to
State certification of Teachers.....	\$127.64		
Teachers' meetings.....	1,546.56		\$279.40
Normal Schools and Training School.....	41.53	\$1,040.82	
Industrial Education.....	14.29	209.76	
Normal School extensions.....	40,926.34	206.16	
Pensions for retired Teachers.....	5,632.52		
Training rural teachers.....	12,452.00		
Vocational Education.....	4,405.35		
Registration of Teachers.....	212.45		
SUPERINTENDENT OF PUBLIC BUILDINGS			
Maintenance and improvements.....	672.80		
Salary and wages.....	81.76		
SUPREME JUDICIAL AND SUPERIOR COURTS			
Retired Justices.....	1,169.40		
Expenses of Law Courts.....	981.30		
Clerks of Law Courts.....	150.00		
Expenses of Justices.....	77.66		
Stationery, postage, etc.....	201.71		
Salaries.....			
TREASURER OF STATE			
General office expenses.....	6,243.43		
Interest on bonded debt.....	85.00		
Salary and clerk hire.....	1,158.56		
TRUSTEES			
Hospital Trustees.....	1,384.47		195.82
Juvenile Institutions.....	309.87		
Normal Schools and Training School.....	254.55		
Tuberculosis Sanatoriums.....	131.23		
University of Maine.....	51.68		
BOARDS			
Board of Osteopathy.....	410.50		
AUGUSTA STATE HOSPITAL			
Maintenance.....	32,664.99		
BANGOR STATE HOSPITAL			
Maintenance.....	3,666.63		
BATH MILITARY AND NAVAL ORPHAN ASYLUM			
Maintenance.....	442.15		
MAINE SCHOOL FOR THE DEAF			
Maintenance.....	2,884.76		

STATE AUDITOR'S REPORT

FROM STATE CONTINGENT FUND--Continued
to June 30, 1924

Paid from State Contingent Fund	Total Revenue	Cash Expenditures	Transfers from	Total Expenditures and Transfers	Balance Unexpended
		\$89.51		\$89.51	\$38.13 lapsed
	\$279.40	313.99		313.99	1,511.97 lapsed
	1,040.82	1,076.47		1,076.47	5.88 lapsed
	209.76	223.72		223.72	.33 lapsed
	206.16	39,316.78	\$1,815.72	41,132.50	
		62.50		62.50	5,570.02 lapsed
		4,405.35		4,405.35	12,452.00 lapsed
		6.88		6.88	205.57 lapsed
		670.90		670.90	1.90 lapsed
					81.76 lapsed
					1,169.40 lapsed
		830.15		830.15	151.15 lapsed
\$171.50	171.50	321.50		321.50	
550.42	550.42	628.08		628.08	
163.94	163.94	365.65		365.65	
100.00	100.00	100.00		100.00	
1,829.16	1,829.16	8,072.59		8,072.59	85.00 lapsed
					1,158.56 lapsed
	195.82	609.17		609.17	971.12 lapsed
363.53	363.53	673.40		673.40	
63.39	63.39	223.87		223.87	94.07 lapsed
696.72	696.72	696.72		696.72	131.23 lapsed
157.93	157.93	209.61		209.61	
		173.79		173.79	236.71 lapsed
99.38	99.38	12,741.26		12,741.26	20,023.11 lapsed
		3,613.74		3,613.74	52.89 lapsed
		441.18		441.18	.97 lapsed
2,683.66	2,683.66	347.69	5,220.73	5,568.42	

STATE AUDITOR'S REPORT

BALANCES CARRIED AS LIABILITIES AND BILLS PAID

July 1, 1923

DEPARTMENT	Balances	Cash Income	Transfers to
MAINE SCHOOL FOR FEEBLE MINDED			
Personal services	\$9,996.95		
Maintenance	24,599.55		
MAINE STATE PRISON			
Retired prison officials	855.04		
CENTRAL MAINE SANATORIUM			
Personal services	691.95		
Maintenance	1,622.35		
NORTHERN MAINE SANATORIUM			
Maintenance	7,385.33		
New Building	260.94		
WESTERN MAINE SANATORIUM			
Maintenance	16,228.58		
STATE REFORMATORY FOR MEN			
Maintenance	3,233.83		
STATE REFORMATORY FOR WOMEN			
Personal services	2,742.65		
Maintenance	7,960.10		
STATE SCHOOL FOR BOYS			
Personal services	1,778.21		
Maintenance	1,718.96		
STATE SCHOOL FOR GIRLS			
Personal services	180.62		
Maintenance	3,322.03	\$140.00	
Interest on Trust Funds	144.54		
STATE HIGHWAY COMMISSION			
Amherst and Clifton Road	3,378.78		
Bucksport Road	10.99		
Belgrade, Rome and Mt. Vernon Road	115.86		
Cambridge Road	790.19		
Camden and Lincolnville Road	887.48	900.00	
Carmel Road	3.13		
Bancroft Road	18.54		
Edmunds Road	5.57		
Ellsworth-Orland Road	51.15		
Ellsworth-Otis Road	39.01		
Frenchville Road	13.92		
Holden Road	3.47		
Linneus Road	6.51		

STATE AUDITOR'S REPORT

FROM STATE CONTINGENT FUND—*Continued*
to June 30, 1924

Paid from State Contingent Fund	Total Revenue	Cash Expenditures	Transfers from	Total Expenditures and Transfers	Balance Unexpended
		\$20.00		\$20.00	\$9,976.95 lapsed
		9,964.35		9,964.35	14,635.20 lapsed
					855.04 lapsed
					691.95 lapsed
\$977.70	\$977.70	2,600.05		2,600.05	
1,131.03	1,131.03	8,516.21		8,516.21	.15 lapsed
696.50	696.50	736.70		736.70	220.74 lapsed
		3,462.32		3,462.32	12,766.26 lapsed
		1,511.67		1,511.67	1,722.16 lapsed
		90.00		90.00	2,652.65 lapsed
		1,149.88		1,149.88	6,810.22 lapsed
					1,778.21 lapsed
		1,700.39		1,700.39	18.57 lapsed
					180.62 lapsed
	140.00	3,397.14		3,397.14	64.89 lapsed
		143.05		143.05	1.49 lapsed
		3,370.55		3,370.55	8.23 to 1925
					10.99 lapsed
		115.08		115.08	.78 lapsed
		790.19		790.19	
	900.00	1,787.48		1,787.48	
					3.13 lapsed
		11.50		11.50	7.04 lapsed
					5.57 lapsed
		51.15		51.15	
		32.50		32.50	6.51 to 1925
		13.92		13.92	
					3.47 lapsed
					6.51 lapsed

STATE AUDITOR'S REPORT

BALANCES CARRIED AS LIABILITIES AND BILLS PAID

July 1, 1923

DEPARTMENT	Balances	Cash Income	Transfers to
Lyman Road.....	\$2.33		
Marshfield and Whitneyville Road.....	26.83		
Milbridge Road.....	2.00		
Orneville Road.....	4.76		
Old Orchard Road.....	1'42		
Penobscot Road.....	2.36		
Phippsburg Road.....	1,879.53		\$85.03
Prentiss Road.....	27.57		
Reed Plantation Road.....	11.50		
Robbinston Road.....	7.20		
Squaw Mt. Township Road.....	45.63		.55
Saco Road.....	38.50		
Stueben Road.....	6.75		
Prescott Road.....	8.15		
Vanceboro Road.....	34.16		
Waldo Road.....	32.26		
Washington Plantation Road.....	8.28		
Wayne Road.....	67.83		
Wells, North Berwick and Berwick Road.....	3.10		
Wesley Road.....	6.77		
Weston Road.....	4.52		
Woolwich Road.....	271.18		
Merrymeeting Bay Ferry.....	500.00		
Roosevelt International Highway.....	500.00		
Athens Road.....	17.39		
Brownville Road.....	2.32		
Cornish and Parsonsfield Road.....	45.77		
Eagle Lake Road.....	500.00		
Jerusalem Township Road.....	10.24		
Edgecomb and Boothbay Road.....	132.52		
Jerusalem and Crocker Township Road.....	3.58		
Machiasport and East Machias Bridge.....	2.72		
Molunkus Township Road.....	31.57		
Millinocket Road.....	5.89		
Stonington Ferry approaches.....	8.24		
Gardiner-Randolph Bridge.....	88.42		
Wiscasset Bridge.....	683.81		
Enfield and Howland Bridge.....	852.33		
Medway Bridge.....	1,000.00		
Old Stream Bridge.....	2.74		
Ellsworth and Hancock Road.....	1.17		
Frankfort Road.....	1,500.00		
Eddington Bend Road.....	160.60		
Chain Lake Bridge.....	2.16		
Madawaska-Edmundston Bridge, Overdrawn.....	(7,416.55)	11,464.50	
Monmouth Road.....	1,051.03		
Mattawamkeag Bridge.....	1,139.23		112.78
St. Leonard's Bridge.....	4,275.52	5.00	

STATE AUDITOR'S REPORT

FROM STATE CONTINGENT FUND—*Continued*
to June 30, 1924

Paid from State Contingent Fund	Total Revenue	Cash Expenditures	Transfers from	Total Expenditures and Transfers	Balance Unexpended
					\$2.33 lapsed
		\$23.95		\$23.95	2.88 lapsed
					2.00 lapsed
					4.76 lapsed
					1.42 lapsed
		2.36		2.36	
	\$85.03	1,949.74		1,949.74	14.82 to 1925
		9.50		9.50	18.07 to 1925
		4.00		4.00	7.50 lapsed
		3.00		3.00	4.20 lapsed
	.55	46.18		46.18	
		38.50		38.50	
		6.20		6.20	.55 lapsed
					8.15 to 1925
		34.16		34.16	
		32.26		32.26	
		8.00		8.00	.28 lapsed
					67.83 to 1925
		3.07		3.07	.03 lapsed
		6.77		6.77	
		4.52		4.52	
		271.18		271.18	
					500.00 to 1925
					500.00 to 1925
					17.39 to 1925
					2.32 lapsed
		44.83		44.83	.94 lapsed
					500.00 to 1925
		10.00		10.00	.24 lapsed
		123.83		123.83	8.69 to 1925
		3.50		3.50	.08 lapsed
					2.72 lapsed
					31.57 to 1925
		2.69		2.69	3.20 lapsed
					8.24 to 1925
		88.42		88.42	
					683.81 to 1925
		544.95		544.95	307.38 to 1925
		1,000.00		1,000.00	
					2.74 lapsed
					1.17 lapsed
		156.70		156.70	1,343.30 to 1925
					160.60 lapsed
					2.16 lapsed
	11,464.50	366.30		366.30	3,681.65 to 1925
		1,042.81		1,042.81	8.22 to 1925
	112.78	1,066.38		1,066.38	185.63 to 1925
	5.00	243.11		243.11	163.06 lapsed
					3,874.35 to 1925

STATE AUDITOR'S REPORT

BALANCES CARRIED AS LIABILITIES AND BILLS PAID

July 1, 1923

DEPARTMENT	Balances	Cash Income	Transfers to
WARRANTS OUTSTANDING			
School and Mill Fund.....	\$15,008.61		
Railroad and Telegraph Tax	65.98		
Totals.....	\$560,397.73	\$15,423.24	\$4,306.34
Less overdraft.....	7,416.55		
	\$552,981.18		

STATE AUDITOR'S REPORT

FROM STATE CONTINGENT FUND—*Concluded*
to June 30, 1924

Paid from State Contingent Fund	Total Revenue	Cash Expenditures	Transfers from	Total Expenditures and Transfers	Balance Unexpended
		\$15,008.61		\$15,008.61	
		65.98		65.98	
\$82,090.63	\$101,820.21	\$423,064.44	\$7,250.60	\$430,315.04	\$11,891.27 to 1925 \$212,595.08 lapsed

STATE AUDITOR'S REPORT

DETAIL OF EXPENDITURES
 FROM JULY 1, 1923 TO JUNE 30, 1924
1924 Accounts

ADJUTANT GENERAL

Salary and Clerk Hire

Adjutant General	\$2,500.00	
Chief Clerk	1,800.00	\$4,300.00

Publication of Grand Army Rec-
ords

205.23

Claims for Disability

672.79

Military Fund

Personal Services	\$26,760.95	
Transportation	3,709.21	
Subsistence	4,929.79	
Postage	1,557.00	
Telephone and Telegraph....	471.05	
Stationery and Supplies....	2,117.09	
Buildings and Grounds....	2,072.88	
Equipment	428.35	
Clerk Hire and Labor....	23,182.16	
Express, Freight and Trucking	2,594.08	
General Expenses	35,987.64	103,810.20

Armory Rentals

Personal Services	\$1,913.55	
Improvement and Repairs	899.09	
Rental of Portland Armory...	450.00	
Cities and Towns for Rental of Armories	5,950.00	
Express	1,769.17	10,981.81

Accrued Interest, Soldiers' Bonus

Bonds 132,645.00

Reserve to Retire Soldiers' Bonus

Bonds 300,000.00

Reserve to Retire War Loan Bonds

50,000.00

Accrued Interest War Loan Bonds

35,414.00

Military Fund Deficiency

Personal Services	\$739.43	
Transportation	641.96	1,381.39
		\$639,410.42

ATTORNEY GENERAL

Salaries and Clerk Hire

Attorney General	\$4,000.00
Deputy Attorney General	3,500.00

STATE AUDITOR'S REPORT

363

Assistant Attorney General....	2,999.88		
Clerk Hire	2,600.00	\$13,099.88	
<hr/>			
General Office Expenses			
Postage	\$300.00		
Furniture and Equipment.....	301.55		
Express	2.38		
Telephone and Telegraph.....	288.75		
Traveling Expenses	1,901.06		
Stationery and Supplies	517.84		
Serving Papers	11.00	3,322.58	
<hr/>			
Arrest and Apprehension of Criminals			
Personal Services	\$1,237.00		
Expenses	2,249.37	3,486.37	
<hr/>			
Pictures of Attorneys General....		200.00	20,108.83
<hr/>			
BANK COMMISSIONER			
Salaries and Clerk Hire			
Bank Commissioner	\$4,980.77		
Deputy Bank Commissioner...	2,750.00		
Examiners	12,100.07		
Clerk Hire	2,049.64	\$21,880.48	
<hr/>			
General Office Expenses			
Furniture and Equipment.....	\$227.72		
Postage	2,166.18		
Telephone and Telegraph.....	190.88		
Stationery and Supplies.....	1,355.50		
Freight and Express.....	23.84		
Bond of Commissioner.....	40.00		
Annual Dues	40.00		
Miscellaneous	21.45		
Traveling Expenses	10,609.18		
Advertising	560.38		
Services of Verification Clerks	1,549.50	16,784.63	
<hr/>			
Registration of Dealers in Securities			
Salary of Examiner	\$2,200.00		
Expenses	2,994.48	5,194.48	
<hr/>			
Organizing Trust Companies			
Expenses		50.78	

Loan Agency Inspection

Expenses		108.85	44,019.22
----------------	--	--------	-----------

BOARD OF PRISON COMMISSIONERS

Per Diem and Expenses

Per Diem	\$265.00		
Traveling Expenses	599.74		
Expenses of State Probation Officer, (paid from wrong appropriation, transfer made)	69.95	\$934.69	

Salary of Clerk		300.00	
-----------------------	--	--------	--

State Probation Officer

Salary	\$2,500.00		
Traveling Expenses	364.54	2,864.54	4,099.23

BOARD OF STATE ASSESSORS

Salaries and Clerk Hire

Members of Board.....	\$6,360.94		
Chief Clerk	2,500.00		
Clerk Hire	5,539.04	\$14,399.98	

General Office Expenses

Furniture and Equipment.....	\$3,311.05		
Postage	321.50		
Telephone and Telegraph.....	87.68		
Freight and Express.....	7.51		
Printing and Binding Reports	153.23		
Traveling Expenses	1,418.88		
Advertising	58.62		
Stationery and Supplies	1,153.12	6,511.59	

Ascertaining Value of Wild Lands

Personal Services	\$17,437.43		
Expenses	5,285.38	22,722.81	43,634.38

BOARD OF ACCOUNTANCY

Per Diem and Expenses

Per Diem	\$40.00		
Expenses	25.16		
Examination of Candidates...	100.00		
Advertising	20.39	\$185.55	185.55

BOARD OF BAR EXAMINERS

Per Diem and Expenses

Per Diem	\$175.00		
----------------	----------	--	--

STATE AUDITOR'S REPORT

365

Expenses	92.04		
Stationery and Supplies	78.10		
Advertising	67.79		
Bond of Treasurer.....	5.00	\$417.93	417.93
<hr/>			
BOARD OF CHIROPRACTORS			
Per Diem and Expenses			
Per Diem	\$450.00		
Expenses	304.36		
Advertising	65.80		
Stationery and Supplies	269.30		
Postage	1.00		
Bond of Secretary-Treasurer..	5.00		
Refunds of Registrations.....	80.00	\$1,175.46	1,175.46
<hr/>			
BOARD OF DENTAL EXAMINERS			
Per Diem and Expenses			
Per Diem	\$290.00		
Expenses	141.01		
Advertising	2.24		
Stationery and Supplies	68.82		
Postage	23.80		
Clerical Work	269.00		
Annual Dues	20.00		
Miscellaneous57	\$815.44	815.44
<hr/>			
BOARD OF EMBALMING EXAMINERS			
Per Diem and Expenses			
Per Diem	\$30.00		
Expenses	30.85		
Stationery and Supplies	73.05		
Postage	30.00		
Clerical Work	28.81		
Annual Dues	35.10	\$227.81	227.81
<hr/>			
BOARD OF OPTOMETRY			
Per Diem and Expenses			
Per Diem	\$155.00		
Expenses	214.31		
Per Diem and Expenses, (1921			
Acct.)	86.78		
Postage	12.52		
Stationery and Supplies	65.60		
Annual Dues	25.00		
Stenographer	156.00		
Miscellaneous	1.25		

STATE AUDITOR'S REPORT

Bond of Secretary.....	4.00	\$720.46	720.46
<hr/>			
BOARD OF OSTEOPATHY			
Per Diem and Expenses			
Per Diem	\$13.00		
Stationery	6.40		
Bond of Secretary-Treasurer..	4.00	\$23.40	23.40
<hr/>			
BOARD OF REGISTRATION OF MEDICINE			
Per Diem and Expenses			
Salaries	\$1,091.08		
Expenses	165.15		
Stationery and Supplies	52.81		
Engrossing Certificates	27.50		
Miscellaneous	6.00	\$1,342.54	
<hr/>			
Per Diem and Expenses, Deficiency			
Per Diem	\$25.00		
Expenses	4.20	29.20	1,371.74
<hr/>			
BOARD OF REGISTRATION OF NURSES			
Per Diem and Expenses			
Per Diem	\$270.00		
Expenses	407.58		
Salary of Secretary.....	249.99		
Postage, Telephone, etc.....	63.10		
Clerical Work	10.75		
Stationery and Supplies	242.32		
Advertising	78.10		
Refunds of Registrations.....	27.40		
Bond of Secretary.....	2.50	\$1,351.74	1,351.74
<hr/>			
BOARD OF VETERINARY EXAMINERS			
Per Diem and Expenses			
Expenses		\$47.86	
Per Diem and Expenses			
Deficiency		71.64	119.50
<hr/>			
CHARITABLE, BENEVOLENT AND EDUCATIONAL INSTITUTIONS			
Sundry Institutions, (for Detail see tabulated list of Appropriations and Expenditures)			164,486.76

COMMISSIONER OF AGRICULTURE		
Salaries and Clerk Hire		
Commissioner	\$3,000.00	
Chief, Division of Plant Indus- try	2,250.00	
State Horticulturist	2,100.00	
Chief, Division of Animal In- dustry	2,250.00	
Sheep Specialist	1,800.00	
Dairy Inspector	2,000.00	
Chief, Division of Markets...	2,400.00	
Asst., Division of Markets...	1,027.12	
Chief, Division of Inspection..	2,400.00	
Sealer of Weights and Meas- ures	1,355.64	
Clerk Hire	7,865.50	\$28,448.26
<hr/>		
General Office Expenses		
Furniture and Equipment.....	\$1,516.58	
Postage	1,861.00	
Telephone and Telegraph.....	900.75	
Advertising	24.22	
Annual Dues	29.00	
Bond of Commissioner.....	20.00	
Storage	12.00	
Course for Chief, Division of Plant Industry	87.50	
Express, Freight and Trucking	370.01	
Stationery and Supplies	4,270.27	
Traveling Expenses	1,960.22	11,051.55
<hr/>		
Division of Plant Industry		
Per Diem	\$9,909.50	
Expenses	13,901.80	
Equipment	1,552.55	25,363.85
<hr/>		
Division of Markets		
Personal Services	\$727.44	
Expenses	4,105.55	
Equipment	31.75	4,864.74
<hr/>		
Division of Inspections		
Per Diem	\$5,574.25	
Expenses	17,595.17	
Equipment	610.00	23,779.42
<hr/>		

Division of Animal Industry

Personal Services	\$4,913.74	
Expenses	10,591.97	
Equipment	348.59	
Condemned Animals	55,565.22	71,419.52

Aid to Agricultural Societies and Fairs

Central Maine Fair Association	\$2,500.00
Maine State Fair Association..	2,500.00
Eastern Maine State Fair.....	2,500.00
Maine State Pomological Society	1,366.79
Greene Town Fair Association	62.14
Leeds Agricultural Association	56.61
Androscoggin Valley	288.89
Aroostook County	320.04
Houlton	968.31
Northern Maine Fair Association	2,250.16
Bridgton	203.66
Cumberland County	688.06
Cumberland Farmers' Club....	98.28
New Gloucester and Danville	222.90
Franklin County	1,263.52
North Franklin	98.67
Eden	61.84
North Ellsworth	35.02
Cochnewagen	159.55
Kennebec County	195.44
Litchfield Farmers' Club.....	64.47
South Kennebec	143.15
Lincoln County	131.68
Oxford County	1,046.87
North Oxford	192.75
West Oxford	663.44
North Penobscot	65.15
West Penobscot	446.43
Sagadahoc Agricultural and Horticultural Society	1,014.28
Richmond Farmers' Club.....	145.35
Central Somerset	591.18
Somerset County	68.78
Embden	23.25
Solon	97.01
Wesserunsett Valley Fair.....	341.97

Waldo and Penobscot	230.46	
New Belfast Fair.....	282.94	
Tranquility Grange Association	29.76	
Unity Park Association.....	143.18	
Shapleigh and Acton.....	92.74	
West Kennebunk Grange.....	38.90	
Maine State Poultry Associa- tion	751.33	
Androscoggin Poultry and Pet Stock Association	63.95	
Cumberland, Freeport Poultry Association	135.35	
Western Maine Poultry Asso- ciation	194.91	
Bangor Poultry Association...	384.55	
South Berwick Poultry Associ- ation	36.75	
Hancock County Agricultural Society	174.96	
York Agricultural Social Aid Society	73.89	23,509.31
<hr/>		
Maine Seed Improvement Associa- tion		
Expenses		997.83
Division of Animal Industry, De- ficiency		
Services and Expenses.....		75.00
Farmers' Institutes and Dairymen's Conference		
Farmers' Institutes		
Services	\$696.50	
Expenses	1,525.86	
Dairymen's Conference		
Services	85.00	
Expenses	359.70	
Poultry Stipends		
Freeport Poultry Associa- tion	196.27	
Androscoggin Poultry As- sociation	72.96	
South Berwick Poultry As- sociation	103.32	
Bangor Poultry Associa- tion	166.86	

STATE AUDITOR'S REPORT

Maine State Poultry Association	460.59	3,667.06	
<hr/>			
Certification of Seed			
Personal Services	\$9,218.00		
Expenses	4,859.57	14,077.57	
<hr/>			
Control of European Corn Borer			
Personal Services	\$5,304.00		
Expenses	2,110.58	7,414.58	
<hr/>			
Shipping Point Inspection			
Personal Services	\$702.26		
Expenses	1,007.21		
Equipment	56.24	1,765.71	216,434.40
<hr/>			
COMMISSIONERS OF PHARMACY			
Per Diem and Expenses			
Per Diem	\$1,000.00		
Expenses	387.85		
Stationery and Supplies	16.74		
Annual Dues	25.00		
Refunds of Registrations.....	5.00		
Postage	4.00	\$1,438.59	1,438.59
<hr/>			
COUNTY ATTORNEYS			
Salaries			
Androscoggin County	\$1,500.00		
Aroostook County	1,497.94		
Cumberland County	1,983.86		
Cumberland County, Assistant	1,064.50		
Franklin County	500.00		
Hancock County	750.00		
Kennebec County	1,400.00		
Knox County	700.00		
Lincoln County	697.89		
Oxford County	900.00		
Penobscot County	1,800.00		
Piscataquis County	700.00		
Sagadahoc County	700.00		
Somerset County	999.15		
Waldo County	500.00		
Washington County	900.00		
York County	1,200.00		
<hr/>			
			17,793.34

DEPARTMENT OF LABOR AND			
INDUSTRY			
Salaries and Clerk Hire			
Commissioner	\$2,000.00		
Deputy Commissioner	1,999.92		
Special Agent	1,248.00		
Woman Factory Inspector....	936.00		
Boiler Inspector	210.00		
Clerk Hire	2,560.66	\$8,954.58	
<hr/>			
General Office Expenses			
Furniture and Equipment.....	\$250.00		
Postage	292.00		
Telephone and Telegraph.....	120.02		
Stationery and Supplies	299.22		
Traveling Expenses	2,588.81	3,550.05	12,504.63
<hr/>			
DIRECTORS OF THE PORT OF PORTLAND			
Adequate Port Facilities			
Office Supplies	\$362.79		
Plant, Labor	61,235.02		
Plant, Material	29,852.94		
Plant, Equipment	27,065.76		
Plant, Engineering	8,021.99		
Salary of Inspector.....	250.00		
Advertising	83.10		
Trucking	54.95		
Painting	25.00	\$126,951.55	
<hr/>			
Rebuilding Steamship Sheds			
Engineering	\$16,018.28		
Advertising	46.30		
Labor	70,228.60		
Materials	75,652.41		
Office Supplies	53.60	161,999.19	
<hr/>			
Administrative Expenses			
Salary of Traffic Manager....	\$57.69		
Salary of Secretary.....	25.00		
Salary of Stenographer.....	20.00		
Watchmen, Janitor, and Track-			
man	73.00		
Superintendent	38.46	214.15	
<hr/>			

Accrued Interest on State Pier Bonds	47,360.00	336,524.89
--	-----------	------------

EXECUTIVE DEPARTMENT

Salaries and Clerk Hire

Governor	\$5,000.00	
Private Secretary	3,000.00	
Assistant Secretary	1,995.51	
Clerk Hire	4,724.16	
Messenger to Governor and Council	4,100.00	
Superintendent of Public Printing	2,500.00	
Clerk Hire in Department of Printing	1,872.00	
Clerk Hire in Pension Department	1,347.00	\$24,538.67

Pay Roll of Council and Visiting Committees

Attending Meetings

Per Diem	\$1,980.00	
Expenses	1,893.93	

Committee Work

Per Diem	295.00	
Expenses	709.62	

Lady Visitor to Insane Hospitals

Per Diem	225.00	
Expenses	76.82	5,180.37

General Office Expenses

Furniture and Equipment, Executive Department	\$361.83
Furniture and Equipment, Printing Department	120.50
Furniture and Equipment, Pension Department	18.50
Postage, Executive Department	1,095.00
Printing Department	52.82
Pension Department	150.00
Express, Executive Department	15.24
Tel. and Tel., Executive Department	735.65
Tel. and Tel., Printing Department	54.85

Tel. and Tel., Pension Department	25.65	
Stationery and Supplies, Executive Department	3,892.27	
Stationery and Supplies, Printing Department	232.99	
Stationery and Supplies, Pension Department	181.76	
Traveling Expenses, Printing Department	150.84	7,087.90
Contingent Fund of Governor and Council		9,612.67
Examination and Commitment of Insane State Beneficiaries		
Towns		63.00
Burial Expenses of Soldiers, Sailors, etc.		8,174.66
Support of Needy Blind Pensions		83,178.10
Education of the Blind		
Board and Tuition of Beneficiaries at Perkins Institution and Massachusetts School for the Blind	\$2,475.71	
Board and Tuition of Beneficiaries at Institution des Aveugles	300.00	
Transportation of Beneficiaries	32.06	2,807.77
Soldiers' Pensions		
Towns	\$64,909.13	
Military Pensions	8,430.31	
Investigations	184.65	
Dependent Families of Soldiers, etc.	8,955.19	82,479.28
Support of Paupers		
Towns	\$79,437.02	
Investigations	122.87	79,559.89
Retiring and Pensioning Employees of the State		3,095.63
Veterans of the Civil War.....		1,227.00
Rachel Stanley, reimbursement for death of husband and injuries to self while employed at State Hatchery		300.00

Rena Cooley, pension.....		200.00	
Mary S. Hillman, reimbursement for death of husband, an em- ployee of the State.....		300.00	
Expenses in Pardon Hearings.....		183.04	
War Purposes, Clerk		225.00	
Insurance on State House and con- tents		6,996.18	
Dr. Chas. E. Johnson, medical serv- ices to inhabitants of Grand Lake Stream Plt.		26.10	
Annie D. McLean, pension.....		300.00	
Dedication of Portsmouth-Kittery Memorial Bridge Expenses of Committee.....		122.36	
Portsmouth-Kittery Bridge, Maine Approach			
Engineer	\$115.05		
Construction	7,753.53	7,868.58	
Memorial Bridge Loan			
Engineering	\$2,672.93		
State of New Hampshire, one- third expense of construction	3,511.30		
U. S. Navy Department, ex- pense of construction.....	1,241.26		
Labor and Material on tool shed	433.40	7,858.89	
Investigation of Tax Exemption Laws			
Postage	\$80.00		
Telephone and Telegraph.....	7.95		
Stationery and Supplies	95.22		
Traveling Expenses	119.29		
Clerk Hire	311.66		
Lists of Mortgages.....	105.25	719.37	
Maine Railroad Committee			
Express	\$4.28		
Traveling Expenses	144.43	148.71	
Departmental Stationery		14,192.09	
Purchase of Military Reservations			
Fort Edgecomb	\$501.00		
Fort Machias	100.00		

STATE AUDITOR'S REPORT

375

Fort St. George	22.50	
Fort Knox	2,121.00	
North and South Sugar Loaf Islands	25.00	
Fort McClary	3,100.00	
Fort Baldwin	5,000.00	
Fort Popham	6,600.00	
Guns and Carriages at Fort Knox and Fort Gorges.....	2,000.00	
Recording Deed—Fort Mc- Clary	1.14	19,470.64
<hr/>		
Construction Work at Kittery Park		
Labor	\$1,590.50	
Trees, Gravel and Seed.....	232.31	1,822.81
<hr/>		
Flag Cases, World's War and Spanish War		
Erection	\$2,407.97	
Architects	200.00	2,607.97
<hr/>		
Support of Paupers—Deficiency		
Towns		5,503.99
Burial Expenses of Soldiers, Sail- ors, etc., Deficiency		
Towns		885.00
Dependent Families of Soldiers and Sailors, Deficiency		
Towns		1,888.98
Examination and Commitment of Insane State Beneficiaries, Defi- ciency		
Towns		49.00
State Wide Moving Picture Pro- gram, Deficiency		
Money advanced for taking pictures of logging opera- tions		318.75
		378,992.40
<hr/>		
FOREST COMMISSIONER		
Salary and Clerk Hire		
Forest Commissioner	\$1,999.90	
Deputy Forest Commissioner..	148.30	
Clerk Hire	378.00	\$2,526.20
<hr/>		

General Office Expenses

Postage	\$225.00	
Telephone and Telegraph.....	497.34	
Furniture and Equipment.....	92.23	
Express	94.71	
Traveling Expenses	330.89	
Stationery and Supplies	875.64	
Annual Dues	7.00	
Insurance on Car	66.00	
Commission to Administer Oaths	5.00	
Advertising	5.31	
Recording Deed	1.31	
Bond of Acting Commissioner	50.00	2,250.43

Public Instruction in Forestry

Services	\$7,500.00	
Expenses	643.00	
Equipment	1,429.36	9,572.36

Administration of Public Lands

Services	\$278.02	
Expenses	196.29	474.31

Maine Forestry District..... 128,635.49

Purchase of Lands and General
Forestry Purposes

Services	\$4,190.91	
Expenses	3,741.51	
Equipment	461.63	8,394.05

Control of White Pine Blister Rust

Services	\$915.58	
Expenses	3,151.82	
Equipment	18.56	4,085.96

State Forest Nursery

Services	\$333.50	
Expenses	634.11	967.61

Compensation for Injuries..... 477.28 157,383.69

FORT WILLIAM HENRY

Salary of Custodian		225.00
---------------------------	--	--------

INDUSTRIAL ACCIDENT COMMISSION

Salaries and Clerk Hire

Chairman	\$3,500.00		
Associate Legal Member.....	3,000.00		
Ex-officio Members	1,500.00		
Clerk Hire	12,205.71	\$20,205.71	

General Office Expenses

Furniture and Equipment.....	\$1,657.98		
Postage	1,408.00		
Telephone and Telegraph.....	123.48		
Stationery and Supplies	1,652.34		
Freight and Express.....	1.17		
Insurance on Auto	73.10		
Traveling Expenses	3,004.81		
Fees and Expenses of Wit- nesses, Physicians, etc.	1,256.49	9,177.37	29,383.08

INLAND FISHERIES AND GAME

COMMISSION

Salaries and Clerk Hire

Commissioner	\$3,000.00		
Chief Clerk	1,820.00		
Curator	1,800.00		
Clerk Hire	8,315.33	\$14,935.33	

General Office Expenses

Furniture and Equipment.....	\$536.11		
Postage	1,990.24		
Bond of Bookkeeper	2.50		
Telephone and Telegraph.....	596.17		
Traveling Expenses	964.17		
Stationery and Supplies	4,335.93		
Express	28.39	8,453.51	

Bounty on Bob Cats	7,990.00
--------------------------	----------

Aid in Screening Lakes and Ponds	3,357.10
----------------------------------	----------

Fish Hatcheries and Feeding Stations, etc.

Wardens, Services	\$57,223.11
Expenses	21,768.28
Mounting and State Exhibits..	263.61
Boats and Wardens' Outfits...	1,000.86
Telephone95
Stationery and Supplies	34.68
Licenses Refunded	20.00

Posting and Publishing Notices	758.52
Costs and Legal Expenses....	162.00
State Camps	89.84
Identification Tags Issued....	406.50
Supplies and Sundry Expenses of Wardens	275.98
Traveling Expenses	240.53
Special Wardens and Aides...	32.50
Sundry Supplies	121.36
Bounty on Bob Cats (paid from wrong appropriation, transfer made)	10.00
Expenses of Search of Missing Wardens	19.50
Advertising	11.36
Work on Beaver Dam.....	15.00
Watching Salmon	50.00
Repairs on Boat, Wharfage, Storage	188.62
Power Boat	1,000.00
Insurance on Boat	55.00
General Superintendent of Hatcheries	
Services	1,199.64
Expenses	923.58
Auburn Hatchery	
Services	1,522.40
Expenses	3,267.72
Belgrade Hatchery	
Services	1,539.70
Expenses	2,206.70
Caribou Hatchery	
Services	1,595.10
Expenses	3,573.34
Enfield Hatchery	
Services	1,633.10
Expenses	931.38
Governor Hill Hatchery	
Services	1,031.94
Expenses	951.33
Monmouth Hatchery	
Services	1,522.40
Expenses	2,727.36
Moosehead Hatchery	
Services	1,381.69
Expenses	2,078.30

Moxie Hatchery			
Services	1,522.40		
Expenses	2,889.65		
Oquossoc Hatchery			
Services	1,453.40		
Expenses	1,515.69		
Sebago Hatchery			
Services	1,799.20		
Expenses	3,587.87		
Knox County Hatchery			
Services	899.60		
Expenses	1,077.78		
Tunk Pond Hatchery			
Services	1,517.43		
Expenses	2,450.96	130,547.86	
Compensation for Injuries Received		1,438.15	166,721.95
INSURANCE COMMISSIONER			
Salaries and Clerk Hire			
Commissioner	\$2,500.00		
Deputy	665.38		
Clerk Hire	5,829.42	\$8,994.80	
General Office Expenses			
Postage	\$544.76		
Express	37.84		
Furniture and Equipment.....	53.03		
Telephone and Telegraph.....	58.97		
Stationery and Supplies	1,572.52		
Traveling Expenses	205.08		
Expenses of National Conven-			
tion	75.00		
Valuation of Securities	150.00		
Membership Dues	10.00		
Bonds of Commissioner and			
Cashier	17.50		
Miscellaneous Expenses	4.10		
Advertising	117.58	2,846.38	11,841.18
LEGISLATIVE DEPARTMENT			
Legislative Binding, Deficiency....		\$609.20	
Legislative Printing, Deficiency...		2,827.19	3,436.39
MAINE STATE LIBRARY			
Salary and Clerk Hire			
Librarian	\$2,800.00		

STATE AUDITOR'S REPORT

Assistant Librarian	1,899.04	
Director, Bureau of Library Extension	1,594.58	
Director, Bureau of Historical Research	1,130.43	
Cataloger	1,299.74	
Reference Librarian	1,300.00	
Clerk Hire	4,745.32	\$14,769.11
<hr/>		
Maintenance and General Office Expenses		
Furniture and Equipment.....	\$391.46	
Telephone and Telegraph.....	104.20	
Postage	855.00	
Traveling Expenses	261.44	
Express, Freight and Trucking	114.55	
Stationery and Supplies	998.63	
Bonds of Librarian and Assist- ant	10.00	
Advertising	15.00	
Maps	25.00	
Miscellaneous	2.10	
Books and Periodicals.....	4,564.33	7,341.71
<hr/>		
Traveling Libraries		
Postage	\$600.00	
Stationery and Supplies	397.57	
Equipment	58.03	
Traveling Expenses	106.90	
Membership Fees	6.00	
Express, Freight and Trucking	868.44	
Books and Periodicals	4,692.81	6,729.75
<hr/>		
Reports of Judicial Decisions, 780 copies of Maine Reports.....		2,357.00
Binding Public Documents.....		761.25
Donations for Founding Free Pub- lic Libraries		69.45
Free Public Libraries		
Stipends paid to Cities and Towns		11,637.89
Ancient Vital Statistics		
500 copies Vital Records of Lebanon, Maine		1,490.00
Purchase of Reports Commemo- rating Peace United States and Canada		405.00

STATE AUDITOR'S REPORT

381

History of Norway, Deficiency....	500.00	46,061.16
-----------------------------------	--------	-----------

 MISCELLANEOUS

Property Exempt from Taxation		
Bates College	\$1,500.00	
Bowdoin College	282.20	\$1,782.20

Warren Prouty

Damages on account of fire set by insane patient of Bangor State Hospital	5,600.00	7,382.20
---	----------	----------

 PASSAMAQUODDY TRIBE OF INDIANS

General Expenses

Interest on Indian Trust Fund	\$6,600.00
Contingent Fund	300.00
May Dividends	471.00
November Dividends	471.00
Distressed Poor	2,998.81
Agricultural Purposes	486.00
Plowing	70.00
Fertilizer	70.00
Bounty on Crops	43.20
Wood	2,500.00
Educational Purposes, Peter Dana's Point	750.00
Educational Purposes, Pleasant Point	1,000.00
Doctors' Bills, and Medicine..	2,175.00
Priest, Peter Dana's Point....	700.00
Priest, Pleasant Point.....	700.00
Governor, Peter Dana's Point	100.00
Governor, Pleasant Point....	100.00
Lieutenant Governor, Peter Dana's Point	40.00
Lieutenant Governor, Pleasant Point	40.00
Fuel, School, Church and Con- vents	1,250.00
Services of Nurse	500.00
Services of Attendance Officers	75.00
Janitor, Pleasant Point.....	300.00
Janitor, Peter Dana's Point...	100.00
Police, Peter Dana's Point....	50.00
Police, Pleasant Point.....	150.00
Basket Ash	800.00

STATE AUDITOR'S REPORT

Roads, Pleasant Point	100.00		
Roads, Peter Dana's Point....	400.00		
School Books	89.99		
Salary of Agent	500.00		
Repairing and Painting Church, Convent, Hall, Lockup, Schoolhouse, Pleasant Point	450.00		
Repairing and Painting Church, Convent, Hall, Lockup, Schoolhouse, Peter Dana's Point	350.00		
Restoring Water System.....	500.00	\$25,230.00	
<hr/>			
General Expenses, Deficiency			
Medical Supplies	\$42.10		
Steam Fittings for Convent and Church, Supplies for Windmills, etc.	263.61	305.71	25,535.71
<hr/>			
PENOBSCOT TRIBE OF INDIANS			
General Expenses			
Interest on Indian Trust Fund	\$3,466.43		
Annuity or Fall Dividends....	1,661.81		
Bounty on Crops	245.95		
Basket Ash	400.00		
Medicine and Medical Attend- ance	3,280.90		
Special Poor Fund	10,204.17		
Schools and Public Buildings..	925.18		
Shore Rentals	2,196.60		
Shore Rentals, Municipal.....	240.08		
Salary of Governor	75.00		
Salary of Lieutenant Governor	37.50		
Salary of Priest	300.00		
Salary of Constable	225.00		
Salary of Indian Agent.....	375.00		
Maintenance of Teachers' Old Home	327.73		
Teachers' Salaries	975.00		
Addition to Schoolhouse on Old Town Indian Island, No. 1	1,463.88	\$26,400.23	
<hr/>			
Redrafting Plan Book		300.00	26,700.23
<hr/>			

PUBLIC UTILITIES COMMISSION

Salaries and Clerk Hire

Commissioners	\$14,000.00	
Chief Clerk	2,999.88	
Chief Engineer	2,211.22	
Assistant Engineer	1,946.10	
Chief of Rates and Schedules	2,499.64	
Accountant	2,500.00	
Auditor	1,500.00	
Chief Inspector	2,500.00	
Assistant Inspector	1,800.00	
Official Reporter	1,750.32	
Telephone Engineer	1,126.21	
Steamboat Inspector	780.00	
Clerk Hire	4,998.83	\$40,612.20

General Office Expenses

Furniture and Equipment.....	\$727.43	
Postage	545.16	
Telephone and Telegraph.....	304.04	
Stationery and Supplies	2,291.14	
Traveling Expenses	3,618.97	
Express	17.00	
Advertising	159.07	
Books and Periodicals.....	308.65	
Rent of Hall for Meeting.....	5.00	
Expenses of Washington Office and Services of its General Solicitor	250.00	
National Association of Rail- way and Utility Commis- sioners, Expenses of Secre- tary	50.00	
Witness Fees	17.96	8,294.42

Aid of Navigation

Placing Buoys, Repairs, etc...	\$489.44	
Care of Lights	480.20	969.64

Water Resources

Salary of Engineer	\$2,500.00	
Clerk Hire	1,040.00	
Traveling Expenses	489.92	
Pay Roll of Observers.....:	887.42	
Telephone and Telegraph.....	16.84	
Stationery and Supplies	100.54	

STATE AUDITOR'S REPORT

Express	6.71		
Lease of Land for Water			
Gauges	11.00	5,052.43	
		<hr/>	
Co-operative Work United States			
Geological Survey			
Services	\$4,229.62		
Expenses	244.42	4,474.04	
		<hr/>	
Automatic Signals, Warning Signs, etc.			
Removing Obstructions at Grade			
Crossings		155.00	
Grade Crossings			
25% of cost and damages, Orono Crossing	\$442.07		
25% of cost crossing at Presque Isle	1,538.48	1,980.55	
		<hr/>	
Inspector of Dams and Reservoirs			
Services	\$40.00		
Expenses	22.56	62.56	
		<hr/>	
General Office Expenses, Deficiency			
Stationery and Supplies	\$12.65		
Damages	10.00	22.65	
		<hr/>	
Grade Crossings, Deficiency			
Work and Land Damages at Wells Underpass		12,916.40	74,539.89
		<hr/>	
SEA AND SHORE FISHERIES			
Salaries and Clerk Hire			
Per Diem of Commissioners...	\$240.00		
Salary of Director	2,000.00		
Clerk Hire	1,877.84	\$4,117.84	
		<hr/>	
General Office Expenses			
Furniture and Equipment.....	\$110.00		
Postage	470.04		
Telephone and Telegraph.....	215.14		
Stationery and Supplies	308.23		
Traveling Expenses	983.05		
Rent of Office	275.00		
Janitor Service	86.00		
Lighting and Heating	85.10		

STATE AUDITOR'S REPORT

385

Water	2.50		
Plumbing	9.05	2,544.11	
<hr/>			
Pay and Expenses of Wardens			
Captain, Engineer and Cook			
Services	\$2,557.87		
Expenses	135.41		
Wardens			
Services	21,845.20		
Expenses	6,856.50		
General Expenses	5,189.02		
Equipment and Repairs.....	558.75	37,142.75	
<hr/>			
Propagation of Shell Fish			
Equipment	\$1,795.00		
Services	1,954.20		
Expenses	432.42	4,181.62	
<hr/>			
Purchase of Seed Lobsters.....		10,281.44	
Egg Lobsters, 1922		1,270.27	59,538.03
<hr/>			
SECRETARY OF STATE			
Salaries and Clerk Hire			
Secretary	\$3,500.00		
Deputy	2,999.88		
Clerk Hire	5,530.57	\$12,030.45	
<hr/>			
General Office Expenses			
Furniture and Equipment.....	\$1,157.82		
Postage	489.75		
Telephone and Telegraph.....	159.53		
Stationery and Supplies	867.54		
Express	3.58		
Bond of Clerk	10.00		
Services and Expenses of In- specter of Aircrafts	35.04	2,723.26	
<hr/>			
Expenses of Primary Election			
Clerical Work	\$742.75		
Postage	390.00		
Printing and Binding	4,046.39		
Stationery and Supplies	685.34		
Messenger	5.00		
Traveling Expenses	23.10		
Advertising Ballots	508.46	6,401.04	
<hr/>			

Special September Election

Clerical Work	\$321.25		
Postage	279.00		
Express	952.94		
Stationery and Supplies	1,566.34		
Printing and Binding	2,405.64		
Advertising Ballots	414.57	5,939.74	

Advertising Franchise Tax..... 715.37

Aircraft Registration

Per Diem and Expenses of Inspectors	\$83.84		
Printing	23.28	107.12	

Circus Licenses

Stationery and Supplies	\$11.35		
Traveling Expenses	13.00	24.35	27,941.33

SOLDIERS' BONUS BOARD

Soldiers' Bonus Fund

Postage	\$20.00		
Soldiers' Bonuses	32,100.00	\$32,120.00	32,120.00

STATE AUDITOR

Salary and Clerk Hire

State Auditor	\$4,000.00		
Resident Auditor, University of Maine	2,995.20		
Clerk Hire	15,850.52	\$22,845.72	

General Office Expenses

Furniture and Equipment

Resident Auditor	\$408.73		
Department	1,053.03		

Postage

Resident Auditor	39.04		
Department	134.08		

Express

Resident Auditor37		
Department	3.08		

Telephone and Telegraph

Resident Auditor	50.85		
Department	124.20		

Traveling Expenses

1,183.86

Stationery and Supplies

Resident Auditor	160.36		
------------------------	--------	--	--

STATE AUDITOR'S REPORT

387

Department	1,529.46		
Subsistence for Accountant...	4.00		
One-half Expense of National Association of State Auditors	12.50		
Bond of Auditor	40.00		
Commission to Administer Oaths	10.00	4,753.56	
		<hr/>	
Steel Office Equipment.....		5,040.00	
Traffic Bureau			
Salary of Chief	\$1,166.66		
Stenographer	48.00	1,214.66	
		<hr/>	
Uniform Accounting			
Telephone and Telegraph.....	\$7.38		
Stationery and Supplies	8.16		
Express55		
Traveling Expenses	151.61		
Postage	20.00		
Services and Expenses of Accountant	84.00		
Clerical Work	64.50		
Services of Special Auditor...	279.74	615.94	34,469.88
		<hr/>	
STATE BOARD OF ARBITRATION AND CONCILIATION			
Per Diem and Expenses			
Per Diem	\$45.00		
Expenses	76.73	\$121.73	121.73
		<hr/>	
STATE BOARD OF CHARITIES AND CORRECTIONS			
Salary and Clerk Hire			
Secretary of Board.....	\$2,500.00		
Supervisors	57.68		
Agents	159.56		
Clerk Hire	5,447.71	\$8,164.95	
		<hr/>	
General Office Expenses			
Furniture and Equipment.....	\$2,065.50		
Postage	725.00		
Telephone and Telegraph			
Department	123.80		
Branch Offices	498.25		
Freight, Express and Trucking	20.26		

STATE AUDITOR'S REPORT

Service Membership	50.00		
Commission to Administer			
Oaths	10.00		
Stationery and Supplies	688.46		
Traveling Expenses	2,204.12	6,385.39	
		<hr/>	
Compensation for Injuries.....		518.36	
Aid to Mothers with Dependent Children			
Reimbursement to Towns.....	\$65,129.24		
Commission to Administer			
Oaths	15.00		
Traveling Expenses of Field Agents	3,236.83		
Salaries of Field Agents.....	5,943.17	74,324.24	
		<hr/>	
Board and Care of Neglected Children			
Board and Clothing for Children	\$200,168.78		
Postage	175.00		
Commission to Administer			
Oaths	25.00		
Salaries of Field Agents.....	5,955.61		
Traveling Expenses of Field Agents	4,115.34		
Clerk Hire	802.26		
Purchasing Agent	567.22	211,809.21	
		<hr/>	
Aid to Mothers with Dependent Children, Deficiency			
Reimbursement to Towns.....		352.16	
Board and Care of Neglected Children, Deficiency		270.96	301,825.27
		<hr/>	
STATE COMMISSIONER OF EDUCATION			
Salaries and Clerk Hire			
State Commissioner	\$5,000.00		
Deputy	3,000.00		
Agent, Secondary Education..	2,999.88		
Agent, Unorganized Territory	2,999.88		
Clerk Hire	9,158.16	\$23,157.92	
		<hr/>	
General Office Expenses			
Furniture and Equipment.....	\$1,154.65		
Postage	2,177.00		

Telephone and Telegraph.....	436.28	
Advertising	5.25	
Commission for Notary.....	5.00	
Plans for Schools	204.00	
Express, Freight and Trucking	59.56	
Stationery and Supplies	4,738.40	
Traveling Expenses	2,251.25	11,031.39
<hr/>		
Superintendence of Towns Com- prising School Unions		
Salaries of Superintendents...		104,109.60
Summer Schools		
Services	\$4,750.00	
Expenses	238.72	4,988.72
<hr/>		
Schooling of Children in Unorgan- ized Townships		
Personal Services	\$14,486.40	
Expenses	11,620.54	
Buildings	7,409.29	
Equipment	2,283.40	35,799.63
<hr/>		
Aid to Academies		
Anson Academy	\$750.00	
Aroostook Central Institute...	750.00	
Berwick Academy	500.00	
Bluehill Academy	500.00	
Bridgton Academy	500.00	
Bridgewater Classical Academy	500.00	
Calais Academy	750.00	
Cherryfield Academy	500.00	
Coburn Classical Institute....	750.00	
Corinna Union Academy.....	750.00	
East Corinth Academy.....	1,000.00	
East Maine Conference Semi- nary	500.00	
Erskine Academy	500.00	
Foxcroft Academy	750.00	
Freedom Academy	500.00	
Fryeburg Academy	750.00	
Gould's Academy	500.00	
Greeley Institute	500.00	
Hampden Academy	750.00	
Hartland Academy	750.00	
Higgins Classical Institute....	1,000.00	
Lee Academy	1,000.00	

Lincoln Academy	500.00	
Mattanawacook Academy	1,000.00	
Monmouth Academy	500.00	
Monson Academy	500.00	
North Yarmouth Academy....	500.00	
Patten Academy	750.00	
Ricker Classical Institute.....	1,000.00	
St. Joseph's Academy.....	1,000.00	
Somerset Academy	500.00	
Robert W. Traip Academy....	500.00	
Washington Academy	500.00	
Westbrook Seminary	500.00	
Wilton Academy	750.00	
Wiscasset Academy	750.00	24,000.00
<hr/>		
State Certification of Teachers		
Personal Services	\$632.50	
Expenses	195.47	827.97
<hr/>		
Teachers' Meetings		
Personal Services	\$1,710.00	
Expenses	1,404.73	3,114.73
<hr/>		
Normal Schools and Training		
School		
Salaries	\$162,884.95	
Insurance	7,770.96	
Miscellaneous Expenses and		
Supplies	49,762.46	220,418.37
<hr/>		
Normal School Extensions		
Aroostook State Normal School	\$22,551.72	
Eastern State Normal School..	2,707.61	
Farmington State Normal		
School	37,418.71	
Madawaska Training School..	2,753.20	
Washington Normal School...	1,908.36	
Western State Normal School	1,545.69	68,885.29
<hr/>		
Pensions for Retired Teachers....		40,038.41
Interest on Trust Funds.....		590.00
Training Rural Teachers		
Salaries	\$18,147.00	
Expenses	3,799.12	
Traveling Expenses of Teach-		
ers	1,091.12	

STATE AUDITOR'S REPORT

391

Salary Bonuses	5,386.54	28,423.78
<hr/>		
Vocational Education		
Aid to Towns	\$4,529.41	
Aid to Academies	1,995.86	
Personal Services	3,194.32	
Expenses	923.24	10,642.83
<hr/>		
Registration of Teachers		
Services	\$440.00	
Expenses	12.01	452.01
<hr/>		
Anson Academy		2,500.00
Aroostook Central Institute.....		1,000.00
Berwick Academy		750.00
Bluehill-George Stevens Academy		1,200.00
Bridgton Academy		3,000.00
Bridgewater Classical Academy....		800.00
Cherryfield Academy		1,000.00
East Corinth Academy		3,500.00
Eastern Maine Institute		1,800.00
Erskine Academy		500.00
Freedom Academy		1,600.00
Fryeburg Academy		1,500.00
Gould's Academy		1,000.00
Hampden Academy		2,000.00
Hartland Academy		1,500.00
Higgins Classical Institute		1,000.00
Leavitt Institute		1,500.00
Lee Academy		3,000.00
Limerick Academy		1,000.00
Limington Academy		800.00
Lincoln Academy		500.00
Litchfield Academy		800.00
Maine Central Institute		5,000.00
Monmouth Academy		750.00
Nasson Institute		6,000.00
Nasson Institute, Dormitory		5,000.00
North Yarmouth Academy.....		1,500.00
Oak Grove Seminary		3,000.00
Parsonsfield Seminary		1,000.00
Ricker Classical Institute.....		1,500.00
St. Joseph's Academy		2,000.00
St. Mary's College		4,000.00
Somerset Academy		750.00
Robert W. Traip Academy.....		500.00

STATE AUDITOR'S REPORT

Washington Academy		1,500.00	
Westbrook Seminary		2,500.00	
State School Fund			
Industrial Education			
Salaries	\$5,066.62		
Expenses	1,886.74		
Aid to Cities and Towns..	98,417.86		
Aid to Academies	6,589.96		
Physical Education			
Aid to Cities and Towns..	21,581.00		
Equalization Fund			
Aid to Towns	89,069.10		
State School Fund			
Aid to Cities and Towns..	1,596,542.50	1,819,153.78	
<hr/>			
Free High Schools, Deficiency			
Aid to Towns and Plantations		3,847.28	
Schooling of Children in Unorganized Townships, Deficiency			
Tuitions		238.26	2,466,969.97
<hr/>			
STATE DEPARTMENT OF HEALTH			
Salaries and Clerk Hire			
Commissioner	\$4,000.00		
Division Directors	12,064.17		
Bacteriologists	1,300.00		
Clerk Hire	8,553.16		
Laboratory Assistants	2,875.83	\$28,793.16	
<hr/>			
General Office Expenses			
Furniture and Equipment.....	\$2,306.09		
Postage	2,205.16		
Telephone and Telegraph.....	658.61		
Lighting	684.21		
Freight, Trucking and Express	359.23		
Stationery and Supplies	7,405.94		
Traveling Expenses	3,037.11		
Public Health Council			
Per Diem	145.00		
Expenses	182.23		
Annual Dues	20.00		
Laundry	114.69		
Insurance	178.75		
Carpentry and Plumbing.....	537.93		
Labor	12.80		

STATE AUDITOR'S REPORT

393

Transportation of Patient.....	12.70		
Bond for Withdrawal of Alcohol Free from Tax.....	5.00		
Services and Expenses, Account Boland Pond Smallpox Epidemic	246.01	18,111.46	
<hr/>			
Venereal Diseases			
Personal Services	\$8,379.72		
Expenses	6,473.51		
Equipment	12.75	14,865.98	
<hr/>			
District Health Centers			
Personal Services	\$27,077.34		
Expenses	7,865.30	34,942.64	
<hr/>			
Maternity and Child Welfare Work			
Personal Services	\$3,196.47		
Expenses	1,587.57		
Equipment	1,256.52	6,040.56	
<hr/>			
Test Laboratory, Caribou			
Director	\$373.54		
Apparatus, Supplies, etc.	1,324.25	1,697.79	
<hr/>			
General Office Expenses, Deficiency Expenses of Epidemic		35.06	104,486.65
<hr/>			
STATE HISTORIAN			
Expenses			
Printing	\$484.62		
Express	15.38	\$500.00	500.00
<hr/>			
STATE PARK COMMISSION			
Maintenance and Improvements			
Labor	\$1,203.61		
Architects	100.00		
Shrubbery, Fertilizer, etc.	353.25	\$1,656.86	1,656.86
<hr/>			
SUPERINTENDENT OF PUBLIC BUILDINGS			
Salary and Wages			
Superintendent	\$2,250.00		

Extra Compensation of Superintendent for Care of Blaine House, Grounds and Memorial	250.00	
Telephone Operators	1,884.25	
Clerk	1,195.96	
Porters and Laborers.....	27,418.50	32,998.71
<hr/>		
Maintenance and Improvements		
Postage	\$60.00	
Stationery and Supplies.....	260.90	
Advertising	33.19	
Incidental Expenses	190.43	
Telephone and Telegraph		
P. B. X.	851.46	
Department	302.21	
Blaine House	145.53	
Electricity and Gas		
State House	3,811.99	
Blaine House	875.73	
Fuel		
State House	3,278.77	
Blaine House	1,041.00	
Adjutant General's Building	944.88	
Water		
State House	798.43	
Blaine House	116.24	
Furniture and Equipment		
State House	10,408.69	
Blaine House	613.55	
Blaine Memorial	74.00	
Adjutant General's Building	119.50	
Health Building	12.80	
Supplies		
State House	3,061.94	
Blaine House	9.15	
State House Trucks	2,225.25	
Repairs and Improvements Capital Buildings and Grounds		
State House	7,331.67	
Blaine House	853.65	
Blaine Memorial	1,076.24	
Adjutant General's Building	182.40	

STATE AUDITOR'S REPORT

395

State Park	58.02		
Department of Health....	12.80	38,750.42	71,749.13

SUPREME JUDICIAL AND SUPERIOR
COURTS

Salaries

Justices of Supreme Judicial Court	\$47,124.05		
Reporter of Decisions	2,700.00		
Justices of Superior Courts			
Androscoggin County	4,000.00		
Cumberland County	4,000.00		
Kennebec County	3,984.92		
Penobscot County	4,000.00		
Stenographers to Justices	20,000.00	\$85,808.97	

Salaries of Retired Justices, (\$743.64 returned)		9,415.86	
---	--	----------	--

Expenses of Law Courts

Cumberland County	\$302.92		
Kennebec County	784.28	1,087.20	

Clerks of Law Courts

Cumberland County	\$55.50		
Kennebec County	385.00		
Penobscot County	262.50	703.00	

Stationery, Postage, etc.		950.48	
--------------------------------	--	--------	--

Expenses of Justices		4,148.81	102,114.32
----------------------------	--	----------	------------

TREASURER OF STATE

Salary and Clerk Hire

Treasurer	\$3,000.00		
Deputy	2,999.88		
Clerk Hire	8,966.52	\$14,966.40	

General Office Expenses

Furniture and Equipment....	\$378.14		
Telephone and Telegraph....	141.08		
Traveling Expenses	39.75		
Postage	3,562.28		
Bonds of Treasurer and Clerks	1,024.50		
Stationery and Supplies.....	1,610.19		
Express and Freight	49.67		
Postage and Express on Currency and Coupons	44.53		

STATE AUDITOR'S REPORT

Advertising Land Sale and Tax Act	306.81	
Payment of Fees to Town Clerks	8.00	
Rent of Post Office Box.....	12.00	
One-half State's Expense of National Association of State Auditors, Comptrollers, and Treasurers	12.50	
Premium on Check Bond.....	127.50	
Rent of Typewriters	75.00	
Miscellaneous	13.27	7,405.22
<hr/>		
Interest on Lands Reserved for Public Uses		
Towns and Plantations		26,031.13
Interest on Bonded Debt		
Augusta State Hospital.....	\$2,000.00	
University of Maine.....	9,915.00	11,915.00
<hr/>		
Abatements and Corrections of Errors in Tax Act		10,555.15
Railroad and Telegraph Tax		
Reimbursement to Cities and Towns		142,359.88
Damage by Dogs and Wild Animals to Domestic Animals		
Reimbursement to Cities and Towns		20,175.52
Bounty on Bears		
Reimbursement to Towns		1,665.00
General Office Repairs and Equipment		3,640.73
Damage by Dogs and Wild Animals to Domestic Animals, Deficiency		
Reimbursement to Towns.....		942.25
Bounty on Bears, Deficiency		
B. H. Harris		5.00
		239,661.28
<hr/>		
TRUSTEES		
Hospital Trustees		
Per Diem	\$1,575.00	
Traveling Expenses	1,407.90	

STATE AUDITOR'S REPORT

Stationery, Telephone and Postage	16.67	\$2,999.57	
(\$195.82 paid from Balance Acct. belongs to this account.)			
Juvenile Institutions			
Per Diem	\$405.00		
Expenses	406.83	811.83	
Tuberculosis Sanatoriums			
Per Diem	\$1,170.00		
Expenses	976.82	2,146.82	
Normal Schools and Training School			
Per Diem	\$120.00		
Expenses	195.85	315.85	
University of Maine			
Traveling Expenses		288.59	
University of Maine, Deficiency			
Traveling Expenses		29.58	6,592.24
STATE HIGHWAY COMMISSION			
Maintenance and Administration			
Salaries of Commissioners....	\$3,000.00		
Salary of Chief Engineer....	6,000.00		
Salary of Superintendent of Maintenance	3,439.17		
Salaries of Assistant Engineers	6,929.34		
Clerk Hire	18,685.28		
Assistants	10,258.70		
Supervisors	48,062.20		
Telephone and Telegraph....	3,133.87		
Postage	2,307.80		
Freight and Express	284.09		
Furniture and Equipment....	1,490.90		
Advertising	26.66		
Membership Dues	200.00		
Miscellaneous	68.89		
Traveling Expenses	5,604.32		
Stationery and Supplies.....	6,205.44		
General Bridge Survey.....	4,108.56		
General Calcium Chloride Account	48,305.19		

STATE AUDITOR'S REPORT

Guard Rails	25.99
Aid, Improved	348.15
General Tent Account	146.50
Auto Plates	10.00
Danger Signs	464.42
State Maps	573.13
General Paint Account	1,123.63
General Tar Account	105,163.61
Marker Account	175.00
Laboratory Testing Account..	2,199.99
Expense of Issuing Bonds....	1,080.51
Expenses of Commissioners'	
Car	128.00
Piscataqua River Bridge	
Pay Rolls	3,944.00
Lighting	1,329.39
Oil	32.19
Coal	82.95
Printing	27.22
Rent of Office and Garage	68.25
Telephone	3.75
Supplies	46.12
Repairs, Trucking, etc....	34.37
Highway Improved	3,970.79
Gas Tax, Repair of Bridges..	538.67
Appropriation Account	117.86
Traffic Census	10.50
Road Signs	4.00
General Camp Account.....	14,031.01
Church Drafting Room.....	1,122.47
Maintenance of State and State	
Aid Highways	1,066,680.14

(\$1,371,593.02)

(Automobile Registration)

Agents and Inspectors	1,580.00
Clerk Hire	33,640.54
Postage	8,762.60
Telephone and Telegraph	
Department	148.87
Branch Offices	215.92
Freight, Trucking and Express	660.06
Bond of Secretary, Deputy and	
Clerks	84.00
Refunds of Registrations.....	59.76
Rent of Typewriters.....	23.00

STATE AUDITOR'S REPORT

Storage	40.00
Commission to Administer Oaths	5.00
Assessments to Eastern Con- ference of Motor Vehicle Administrators	45.00
Half Expense of Building Reg- istration Booth at Auburn..	86.71
Unloading Plates	4.80
Refund of Deposit	1.75
Stationery and Supplies.....	8,131.46
Furniture and Equipment.....	1,752.34
Registration Plates	32,944.63
Traveling Expenses	1,382.72

(\$89,569.16)

(Motor Vehicle Inspection)

Clerk Hire	2,161.00
Salaries of Inspectors and Po- lice	50,412.52
Postage	205.10
Telephone and Telegraph.....	199.71
Stationery and Supplies.....	364.61
Traveling Expenses	31,951.72
Bonds of Highway Police.....	22.75
Insurance	12.24
Advertising	148.52
Equipment and Repairs to Same	19,206.42
Legal Fees and Expenses.....	99.50
Oil Account	34.72

(\$104,818.81) 1,565,980.99

Improvement of State Roads.....	875,220.64
Third Class Highway Fund.....	223,415.92
Compensation for Injuries to Em- ployees	14,483.01
Highway Loan Fund	2,065,005.60
Motor Transport and Equipment..	258,624.85
Bridge Loan Fund	878,106.44
Reserve to Retire Highway Loan Bonds	69,000.00
Reserve to Retire Memorial Bridge Loan Bonds	50,000.00
Accrued Interest on Memorial Bridge Loan Bonds	20,082.50

STATE AUDITOR'S REPORT

Accrued Interest on Highway Loan Bonds		351,680.00	
Bath State Ferry			
Wages, Hockomock	\$8,372.88		
Wages, Gov. King	15,111.17		
Coal	12,546.63		
Water	547.06		
Lights	315.77		
Slips	2,142.11		
Insurance	666.00		
Oil	456.79		
Repairs and Supplies, Hockomock	1,423.66		
Repairs and Supplies, Gov. King	1,227.06		
Wharfage, Gov. King.....	240.00		
Wharfage, Hockomock	8.25		
General Expenses	72.10	43,129.48	
Special Resolves, (See Tabulated List of Appropriations and Expenditures)		137,841.89	6,552,571.32
AUGUSTA STATE HOSPITAL			
Personal Services		\$141,147.68	
Maintenance			
Sundry Expenses	\$86,490.66		
Wearing Apparel	9,752.24		
Subsistence	76,763.69		
Amusement Trust Fund Expense	770.50		
Repairs and Equipment, (Transferred to Appropriation for "Repairs and Equipment")..	1,328.00	175,105.09	
Repairs and Equipment.....		53,305.02	
Interest on Trust Funds			
Robie Fund	\$160.00		
Williams and Gilman Legacy..	90.00	250.00	
Compensation for Injuries to Employees		1,259.20	
Fire Damage		4,631.73	375,698.72
BANGOR STATE HOSPITAL			
Personal Services		\$105,369.93	

STATE AUDITOR'S REPORT

401

Maintenance		
Sundry Expenses	\$45,934.69	
Wearing Apparel	10,749.55	
Subsistence	74,165.37	130,849.61
	<hr/>	
Repairs and Equipment	52,291.79	
Interest on Trust Funds.....	160.00	288,671.33
	<hr/>	
BATH MILITARY AND NAVAL ORPHAN ASYLUM		
Personal Services	\$6,637.08	
Maintenance		
Sundry Expenses	\$5,913.14	
Wearing Apparel	1,437.62	
Subsistence	6,356.26	13,707.02
	<hr/>	
Repairs and Equipment	2,707.43	23,051.53
	<hr/>	
MAINE SCHOOL FOR THE DEAF		
Personal Services	\$25,974.02	
Maintenance		
Sundry Expenses, (\$5,448.78 cancelled)	\$13,573.02	
Subsistence	7,499.50	21,072.52
	<hr/>	
Repairs and Equipment	4,397.89	51,444.43
	<hr/>	
MAINE SCHOOL FOR FEEBLE MINDED		
Personal Services	\$60,767.80	
Maintenance		
Sundry Expenses	\$36,420.10	
Wearing Apparel	10,977.25	
Subsistence	22,062.74	69,460.09
	<hr/>	
Repairs and Equipment	44,367.25	174,595.14
	<hr/>	
MAINE STATE PRISON		
Personal Services	\$52,779.34	
Maintenance		
Sundry Expenses	\$44,557.03	
Renewals and Equipment.....	17,502.04	
Wearing Apparel	9,305.47	
Subsistence	20,393.68	
Manufacturing Account	79,597.52	171,355.74
	<hr/>	
Retired Prison Officials.....	3,416.00	

STATE AUDITOR'S REPORT

New Construction		293,815.94	
New Cell Room		59,709.23	
New Construction, Deficiency.....		1,533.16	582,609.41
			<hr/>
CENTRAL MAINE SANATORIUM			
Personal Services		\$40,520.23	
Maintenance			
Sundry Expenses	\$35,165.10		
Wearing Apparel	778.37		
Subsistence	47,964.79	83,908.26	
		<hr/>	
Repairs and Equipment		17,417.86	
Fire Protection		19,813.90	
Maintenance, Deficiency			
Repairs and Equipment.....	\$156.52		
Equipment, Children's Building	1,250.24	1,406.76	163,067.01
		<hr/>	
NORTHERN MAINE SANATORIUM			
Personal Services		\$22,222.22	
Maintenance			
Sundry Expenses	\$19,730.86		
Wearing Apparel	2.50		
Repairs and Equipment, (Transferred to Appropriation for "Repairs and Equipment")..	486.00		
Subsistence	19,649.20	39,868.56	
		<hr/>	
Repairs and Equipment		8,561.10	
Finishing Basement		10,106.83	
New Building and Equipment.....		6,069.35	86,828.06
		<hr/>	
WESTERN MAINE SANATORIUM			
Personal Services		\$42,308.09	
Maintenance			
Sundry Expenses	\$29,608.42		
Repairs and Equipment, (Transferred to Appropriation for "Repairs and Equipment")..	288.75		
Subsistence	33,404.30	63,301.47	
		<hr/>	
Repairs and Equipment		20,283.09	
Maintenance, Deficiency			
Sundry Expenses	\$112.37		
Renewals and Equipment.....	40.23		
Subsistence	85.80	238.40	126,131.05
		<hr/>	

STATE REFORMATORY FOR MEN		
Personal Services		\$19,099.13
Maintenance		
Sundry Expenses	\$10,797.73	
Wearing Apparel	5,260.87	
Subsistence	11,925.47	27,984.07
	<hr/>	
Repairs and Equipment		17,657.89
New Construction		704.74
Temporary Structure		6,417.71
		<hr/>
		71,863.54
STATE REFORMATORY FOR WOMEN		
Personal Services		\$16,131.85
Maintenance		
Sundry Expenses	\$11,777.31	
Wearing Apparel	2,065.28	
Subsistence	5,455.92	\$19,298.51
	<hr/>	
Repairs and Equipment		11,493.76
New Construction		22,966.54
		<hr/>
		69,890.66
STATE SCHOOL FOR BOYS		
Personal Services		\$18,720.92
Maintenance		
Sundry Expenses	\$15,149.67	
Wearing Apparel	3,417.47	
Subsistence	10,936.55	29,503.69
	<hr/>	
Repairs and Equipment		14,843.46
Interest on Trust Funds		42.00
Rebuilding Piggery		3,093.95
		<hr/>
		66,204.02
STATE SCHOOL FOR GIRLS		
Personal Services		\$24,898.74
Maintenance		
Sundry Expenses	\$22,362.49	
Wearing Apparel	3,580.19	
Subsistence	13,348.09	39,290.77
	<hr/>	
Repairs and Equipment		12,964.28
New Construction and Improve- ments		2,357.69
Interest on Trust Funds		
Mustard Fund	\$212.30	
Shaw Fund	184.18	396.48
	<hr/>	

Compensation for Injuries to Em- ployees	38.97	
Maintenance, Deficiency Plumbing	42.22	79,989.15

 UNIVERSITY OF MAINE

Maintenance	\$300,000.00	
Repairs and Equipment	65,000.00	
Fire Escapes	10,000.00	
Arts and Science Building.....	85,000.00	
Scientific Investigation	5,000.00	
Highmoor Farm	5,000.00	
Animal Husbandry	5,000.00	
Co-operative Agriculture	37,369.04	
Supplementary Extension Funds...	10,970.70	
Maine Agricultural Experiment Station	10,000.00	
Repairs to Barn, Aroostook County Farm, Deficiency	1,695.10	535,034.84

 CLAIMS, DEFICIENCY

Town of Mattawamkeag, Replank of Bridge	\$240.24	
Town of Charleston, Pensions....	12.00	
Horace White, Topsfield Damage to Sheep	161.00	
Town of Skowhegan Support of Paupers	1,214.23	
County of Somerset Locating Acreage in Carrying Place Twp.	718.60	
Town of Madison Support of Paupers	4,102.89	
Mary S. Burnham Board, Clothing and Care of Children, while County Agent for Protection of Children..	190.78	
County of Cumberland Hospital Expenses of Prisoner	300.00	
B. W. Faden, Carmel Loss of Cow	80.00	
Macwahoc Plt. Planking Bridge	1,075.90	
Norman W. McLeod Pauper Supplies	116.94	

Astle & Page		
Extra work at Northern Maine Sanatorium		4,157.65
J. L. Martin		
Burial of Soldiers and Soldier's Child	-	103.88
Town of Kingman		
Support of Pauper		1,958.00
Rent of Armories, 1921		
Augusta	\$161.77	
Bangor	317.50	
Belfast	60.00	
Bethel	110.00	
Biddeford	60.00	
Brunswick	37.50	
Camden	260.00	
Caribou	238.33	
Dexter	37.50	
Livermore	160.00	
Farmington	160.00	
Fort Fairfield	238.33	
Houlton	343.75	
Lewiston	232.50	
Milo	187.50	
Millinocket	60.00	
Norway	110.00	
Pittsfield	87.50	
Portland	387.50	
Presque Isle	238.33	
Rockland	75.00	
Rumford	282.50	
Sanford	87.50	
Thomaston	160.00	
Vinalhaven	145.00	
Waterville	52.50	4,290.51
<hr/>		
Town of Embden		
Support of Pauper		129.85
Town of Alexander		
Care of Soldier		141.58
Harvey P. Libby		
Loss of buildings and personal property caused by fire set by an inmate of School for Feeble Minded		1,840.00

Frank M. Hult	
Loss of buildings and personal property caused by fire set by an inmate of School for Feeble Minded	628.00
Town of Rangeley	
Support of Paupers	33.90
George H. Townsend	
Material for Construction of Central School Building for State School for Girls.....	95.94
Hancock County and Mt. Desert Bridge District	
Interest on Sale of Bonds....	1,625.00
A. Williams & Co.	
Loss in State Highway Con- struction	3,150.00
Emery-Waterhouse Co.	
Material for Construction of Central School Building for State School for Girls.....	250.00
Town of Abbot	
Support of Pauper	309.32
Church Hardware Co.	
Material for Construction of Central School Building at State School for Girls.....	189.25
Louis H. Winship	
Damages to Automobile by State Truck	33.43
Mrs. Nora E. Mohan	
Aid to Self and Child.....	289.00
Town of Whitefield	
Damage to Sheep and Turkeys	153.18
E. W. Pike, Assignee of E. G. Wes- ton, Inc.	
Damage to Property by State Highway Truck	40.00
Mrs. Theodora A. Jones	
Aid of Self and Child.....	76.50
Town of Thomaston	
Money Expended Rebuilding South Warren Bridge	425.00
Town of Newburg	
Road Construction	1,149.82
City of Eastport	

Repairing Bridge	596.32	
Town of Fairfield		
Care of Paupers	285.50	
City of Bath		
Permanent Walks Tax a/c		
Bath Military and Naval		
Orphan Asylum	227.47	
Machias Lumber Co.		
Claim for Taxes Paid 1922 a/c		
Depreciation of Land	134.33	
William O'B. Walker		
Taxes Paid 1922 a/c Depreci-		
ation of Land	50.38	
Annetta O'B. Walker		
Taxes Paid in 1922, a/c Depre-		
ciation of Land	83.96	
Town of Haynesville		
School Fund	1,402.46	
American Realty Co.		
Rent of State Camp.....	40.00	
Town of Brownville		
Support of Paupers	174.08	
A. M. Currier		
Damage to Crops by Deer....	1,460.00	
Kenneth Presley, Trescott		
Damage to Sheep	150.00	
Charles N. Parkinson		
Damage to Sheep	75.00	
Town of Smyrna		
Support of Pauper	622.00	34,583.89

REVENUE ACCOUNTS

Tax on Internal Combustion En-		
gine Fuel	\$330.83	
County Taxes		
Aroostook County	39,843.61	
Franklin County	10,814.47	
Hancock County	2,877.47	
Knox County	70.92	
Lincoln County	170.08	
Oxford County	8,285.07	
Penobscot County	8,575.23	
Piscataquis County	21,208.59	
Sagadahoc County	46.71	
Somerset County	20,139.46	
Washington County	8,458.20	

Dog Licenses, Deficiency		69.00	
Duties on Commissions		5.00	
Federal Vocational Education.....		32,675.41	
Federal Rehabilitation of Industrial Cripples		6,342.04	
Foreign Corporations		10.00	
Farm Lands Loan Commission			
Interest and Expenses		89.81	
Loans			
Androscoggin County	\$3,000.00		
Aroostook County	3,800.00		
Hancock County	300.00		
Kennebec County	7,150.00		
Lincoln County	500.00		
Sagadahoc County	1,000.00		
Somerset County	4,800.00		
York County	500.00	21,050.00	
Fees of Office, Insurance Commissioner		116.00	
White Mt. Forest Reserve, Oxford County		786.83	
Interest on Deposits, General Fund		52,333.49	
Interest on Savings Deposits.....		4,803.70	
Miscellaneous Items		9.00	
Tax on Collateral Inheritance			
Cumberland County		58.60	
Foreign Estates		4,304.24	
Tax on Corporations		10.00	
Tax on Bank Stock		241,649.86	
Tax on Maine Forestry District, 1923		1,200.86	
State Tax on Wild Lands, 1923....		171.96	
Board and Care of Neglected Children, Towns		10.00	
Levi M. Stewart Fund Income....		5.43	
Public Administrators' Fund.....		1,217.43	
Lands Reserved for Public Uses, Trust Funds		322.50	
People's Safe Deposit and Savings Bank		116.47	
Belfast Savings Bank		3.61	488,181.88
			<hr/>
Total			\$15,655,229.27

STATE AUDITOR'S REPORT

409

DETAIL OF EXPENDITURES

JULY 1, 1923 TO JUNE 30, 1924

1923 Accounts

ADJUTANT GENERAL

Armory Rentals

Improvements and Repairs....	\$.95		
Rentals	29.17		
Expenses	153.82	\$183.94	

General Office Expenses

Stationery	\$2.21		
Telephone and Telegraph....	44.36	46.57	\$230.51

ATTORNEY GENERAL

Arrest and Apprehension of Criminals

Personal Services	\$8.00		
Expenses	130.80	\$138.80	

Inheritance Taxes

Expenses		144.78	
----------------	--	--------	--

General Office Expenses

Telephone and Telegraph....	\$22.30		
Traveling Expenses	81.18	103.48	387.06

BANK COMMISSIONER

General Office Expenses

Telephone and Telegraph....	\$22.95		
Stationery and Supplies.....	101.24		
Express40		
Traveling Expenses	159.70	\$284.29	

Verification of Savings Deposits

Expenses		224.77	509.06
----------------	--	--------	--------

BOARD OF PRISON COMMISSIONERS

State Probation Officer

Salary	\$240.71		
Expenses	114.13	\$354.84	

Per Diem and Expenses

Per Diem	\$265.00		
Expenses	405.92		
Printing	9.18	680.10	1,034.94

BOARD OF STATE ASSESSORS

General Office Expenses

Telephone and Telegraph.....	\$4.35		
Traveling Expenses	314.96		
Advertising	5.95		
Stationery and Supplies.....	4.22	\$329.48	

Ascertaining Value of Wild Lands

Personal Services	\$45.00		
Expenses	232.00	\$277.00	606.48

BOARD OF OSTEOPATHY

Per Diem and Expenses

Per Diem of Members.....	\$45.00		
Expenses of Members.....	61.11		
Stationery and Postage	67.68	\$173.79	173.79

CHARITABLE, BENEVOLENT AND EDUCATIONAL INSTITUTIONS

Sundry Institutions, (For Detail see Tabulated List of Appropriations and Expenditures).....

15,054.38

COMMISSIONER OF AGRICULTURE

General Office Expenses

Telephone and Telegraph.....	\$55.88		
Express	10.44		
Traveling Expenses	112.62		
Stationery and Supplies.....	163.24		
Furniture and Equipment.....	283.16	\$625.34	

Division of Plant Industry

Personal Services		24.00	
-------------------------	--	-------	--

Division of Markets

Equipment	\$52.96		
Personal Services	97.04		
Expenses	278.95	428.95	

Division of Inspections

Expenses		1,631.72	
----------------	--	----------	--

Division of Animal Industry

Personal Services	\$160.50		
Expenses	1,063.64		
Condemned Cattle	10,467.01	11,691.15	14,401.16

COMMISSIONERS OF UNIFORM			
LEGISLATION			
Conference of Commissioners			
Expenses of National Conference			200.00
DEPARTMENT OF LABOR AND			
INDUSTRY			
General Office Expenses			
Telephone and Telegraph.....	\$18.75		
Stationery	50.85		
Traveling Expenses	243.65		313.25
DIRECTORS OF THE PORT OF PORTLAND			
Expenses		\$477.17	
Administrative Expenses			
Telephone and Telegraph.....	\$41.26		
Printing	41.90		
Furniture and Equipment.....	351.00		
Stationery and Supplies.....	11.50		
Advertising	1,794.50		
Traveling Expenses	41.60		
Plant, Repair Property.....	8.27	2,290.03	2,767.20
EXECUTIVE DEPARTMENT			
Pay Roll of Council and Visiting			
Committees			
Attending Meetings			
Per Diem of Councilors..	\$180.00		
Expenses of Councilors...	173.32		
Committee Work			
Per Diem of Councilors..	5.00		
Expenses of Councilors...	3.60		
Visiting Committees			
Per Diem	45.00		
Expenses	8.58	\$415.50	
General Office Expenses			
Express, Executive Department	\$.37		
Telephone and Telegraph			
Governor and Council	82.37		
Pension Department	2.00		
Printing Department	7.30		
Traveling Expenses			
Printing Department	18.39		
Pension Department	15.84		

STATE AUDITOR'S REPORT

Stationery and Supplies			
Executive Department	478.31		
Pension Department	29.42	634.00	
		<hr/>	
Contingent Fund		4,017.03	
Soldiers' Pensions			
Towns	\$32,966.50		
Military Pensions (\$993.00 be- longs to 1925 Acct.)	4,463.40	37,429.90	
		<hr/>	
Support of Paupers			
Towns	\$42,554.31		
Services of Physician	75.00	42,629.31	
		<hr/>	
Examination and Commitment of Insane, Towns			
		380.22	
Burial Expenses of Soldiers, Sail- ors, etc.			
		6,535.15	
Support of Needy Blind, Pen- sions			
		155.42	
Education of the Blind, Board, Tuition, Transportation			
		3,965.53	
Aid to Dependent Families of Sol- diers, Sailors, Towns			
		1,123.65	
Insurance on State House and Con- tents			
		2,975.63	
Maine Railroad Committee			
Traveling Expenses	\$322.63		
Share of Exp. of N. E. Joint Comm.	2,076.00	2,398.63	
		<hr/>	
Maine Fuel Administrator			
Salary of Director		3,000.00	105,659.97
		<hr/>	
FORT WILLIAM HENRY			
Repairs			245.98
INDUSTRIAL ACCIDENT COMMISSION			
General Office Expenses			
Telephone and Telegraph....	\$9.00		
Stationery and Supplies.....	5.75		
Traveling Expenses	48.21		
Fees and Expenses of Wit- nesses	25.00	\$87.96	87.96
		<hr/>	

INSURANCE COMMISSIONER			
Salary and Clerk Hire			
Salary of Deputy.....		\$61.52	
General Office Expenses			
Express	\$.60		
Stationery and Supplies.....	153.62		
Traveling Expenses	15.80		
Telephone and Telegraph.....	11.94	181.96	243.48
<hr/>			
FOREST COMMISSIONER			
General Office Expenses			
Telephone and Telegraph.....	\$199.04		
Stationery and Supplies.....	18.36	\$217.40	
<hr/>			
Public Instruction in Forestry			
Expenses		40.00	
State Forest Nursery			
Expenses		96.55	
Retracing and Defining Lines....		15.52	
Control of White Pine Blister Rust			
Personal Services	\$1.00		
Expenses	534.07	535.07	904.54
<hr/>			
LEGISLATIVE DEPARTMENT			
Budget Committee			
Clerk Hire		\$150.00	
Legislative Printing		9,682.96	
Legislative Binding		2,389.57	
Contingent Expenses of Legislature			
Clerk Hire	\$55.00		
Advertising	23.85	78.85	
<hr/>			
Contingent Expenses of Committees			
Advertising		2.75	12,304.13
<hr/>			
MAINE STATE LIBRARY			
Maintenance and General Office Expenses			
Telephone and Telegraph.....	\$8.27		
Express*.....	.48		
Stationery and Supplies.....	1.61		
Books and Periodicals	104.43	\$114.79	
<hr/>			
Traveling Libraries			
Freight and Express	\$76.87		
Books	11.72	88.59	203.38
<hr/>			

MAINE WATER POWER COMMISSION

Per Diem and Expenses

Commissioners

Per Diem	\$55.00		
Expenses	77.56		
Telephone and Telegraph.....	4.08		
Payroll of River Observers...	303.00		
Express	1.13		
Traveling Expenses	26.55		
Stationery and Supplies.....	42.45	\$509.77	

Hydrographic and Geological Surveys

Personal Services	\$2,137.88		
Expenses	20.00	2,157.88	2,667.65

MISCELLANEOUS

Dog Licenses, Refunded.....			22,877.97
-----------------------------	--	--	-----------

PASSAMAQUODDY TRIBE OF INDIANS

General Expenses

Distressed Poor			1,866.91
-----------------------	--	--	----------

PENOBSCOT TRIBE OF INDIANS

General Expenses

Farming Purposes	\$999.70		
Teachers' Salaries	325.00		
Schools and Public Buildings..	25.00		
Medicine and Medical Attendance	903.06		
Shore Rentals	6.07		
Salary of Governor	25.00		
Salary of Lieutenant Governor	12.50		
Salary of Priest	200.00		
Salary of Constable	75.00		
Salary of Supt. of Farming..	50.00		
Salary of Agent	250.00		
Special Poor Fund	896.04		
		3,767.37	

PUBLIC UTILITIES COMMISSION

General Office Expenses

Telephone and Telegraph.....	\$25.91		
Stationery and Supplies.....	86.87		
Traveling Expenses	346.25	\$459.03	

Automatic Signals, etc.

Paid to Towns for Clearing Crossings			98.40
--	--	--	-------

Steamboat Inspectors			
Per Diem	\$60.00		
Expenses	72.50		
Printing	23.28	155.78	713.21
<hr/>			
SEA AND SHORE FISHERIES			
Salaries and Clerk Hire			
Commissioner	\$10.00		
Clerk Hire	40.00	\$50.00	
<hr/>			
General Office Expenses			
Telephone and Telegraph.....	\$21.25		
Traveling Expenses	61.47		
Rent of Office	25.00		
Janitor Services	6.00		
Water	2.50		
Lighting	1.00		
Stationery and Supplies.....	40.76	157.98	
<hr/>			
Pay and Expenses of Wardens			
Captains, Eng. and Cooks			
Salaries	\$77.00		
Expenses	6.70		
Wardens			
Salaries	560.40		
Expenses	943.33		
General Expenses	605.34		
Equipment and Repairs	309.25	2,502.02	
<hr/>			
Purchase of Seed Lobsters.....		2,833.46	5,543.46
<hr/>			
SECRETARY OF STATE			
General Office Expenses			
Furniture and Equipment.....	\$36.26		
Telephone and Telegraph.....	18.97	\$55.23	
<hr/>			
Expenses of Australian Ballot, September Election			
Advertising Ballots		14.00	
Advertising Laws		583.64	652.87
<hr/>			
STATE BOARD OF ARBITRATION AND CONCILIATION			
Per Diem and Expenses			
Per Diem	\$40.00		
Expenses	53.09		93.09
<hr/>			

STATE BOARD OF CHARITIES AND CORRECTIONS		
General Office Expenses		
Postage	\$50.00	
Telephone and Telegraph		
Office	12.93	
Branch Offices	41.25	
Express and Trucking.....	1.95	
Insurance	33.00	
Stationery and Supplies.....	66.18	
Traveling Expenses	518.36	\$723.67
<hr/>		
Aid to Mothers with Dependent Children		
Reimbursement to Cities and Towns	24,970.59	
Board and Care of Neglected Chil- dren	17,690.59	43,384.85
<hr/>		
STATE DEPARTMENT OF HEALTH		
General Office Expenses		
Telephone and Telegraph.....	\$50.33	
Freight and Express.....	12.21	
Lighting	52.25	
Public Health Council		
Per Diem	65.00	
Expenses	35.44	
Stationery and Supplies.....	1,042.47	
Furniture and Equipment.....	61.99	
Traveling Expenses	221.53	\$1,541.22
Replacement of Equipment and Supplies		1,112.22
District Health Centers		
Traveling Expenses of District Health Officers	614.49	3,267.93
<hr/>		
STATE SUPERINTENDENT OF PUBLIC SCHOOLS		
Salary and Clerk Hire		
Special Services, Agent Sec- ondary Education		\$100.00
General Office Expenses		
Telephone and Telegraph.....	\$98.40	
Express	2.22	
Furniture and Equipment.....	138.00	
Traveling Expenses	427.69	

STATE AUDITOR'S REPORT

417

Stationery and Supplies.....	137.55	803.86
<hr/>		
Superintendence of Towns		
Salaries	\$9,752.12	
Conference Expenses	1,365.21	
Equalization Expenses	26,546.16	37,663.49
<hr/>		
Schooling of Children in Unorganized Townships		
Personal Services	\$3,179.09	
Other Expenses	2,008.38	
Buildings	1,429.40	
Equipment	1.30	6,618.17
<hr/>		
State Certification of Teachers		
Personal Services	\$51.00	
Expenses	38.51	89.51
<hr/>		
Teachers' Meetings		
Personal Services	\$225.00	
Expenses	88.99	313.99
\$279.40 Expenses of 1924		
<hr/>		
Normal Schools and Training School		
Salaries	\$333.66	
Miscellaneous	742.81	1,076.47
<hr/>		
Industrial Education		
Expenses		223.72
<hr/>		
Normal School Extensions		
Aroostook State Normal School	\$25,037.72	
Eastern State Normal School	49.71	
Farmington State Normal School	13,321.92	
Washington State Normal School	907.43	39,316.78
<hr/>		
Pensions for Retired Teachers....		62.50
<hr/>		
Vocational Education		
Aid to University of Maine...	\$2,844.16	
Aid to Towns	1,415.32	
Personal Services	135.37	
Expenses	10.50	4,405.35
<hr/>		

Registration of Teachers		
Printing	6.88	90,680.72

SUPERINTENDENT OF PUBLIC
BUILDINGS

Maintenance and Improvements

Telephone and Telegraph

P. B. X.	\$77.56	
Department	26.86	
Blaine House	13.23	

Electricity and Gas

State House	208.88	
Blaine House	50.87	

Incidental Expenses	6.00	
---------------------------	------	--

Furniture and Equipment.....	218.49	
------------------------------	--------	--

Supplies

State House	14.33	
Blaine House	1.30	

Repairs and Improvements

Capitol Bldg. and Grounds	3.70	
State House Trucks.....	49.68	670.90

SUPREME JUDICIAL AND SUPERIOR
COURTS

Salaries

Judge of Superior Court, Ken- nebec County		\$100.00
---	--	----------

Expenses of Law Courts

Cumberland County	\$459.61	
Penobscot County	370.54	830.15

Clerk of Law Courts

Cumberland County		321.50
-------------------------	--	--------

Stationery, Postage, etc.		365.65
--------------------------------	--	--------

Expenses of Justices.....		628.08	2,245.38
---------------------------	--	--------	----------

TREASURER OF STATE

General Office Expenses

Telephone and Telegraph.....	\$19.45	
------------------------------	---------	--

Stationery and Postage.....	367.34	
-----------------------------	--------	--

Express	3.71	
---------------	------	--

Advertising Land Sale and Tax

Act	7,682.09	8,072.59
-----------	----------	----------

TRUSTEES

Hospital Trustees

Per Diem	\$360.00	
----------------	----------	--

STATE AUDITOR'S REPORT

419

Expenses	249.17	\$609.17	
(\$195.82 belongs to 1924 Appropriation)			
Juvenile Institutions			
Per Diem	\$337.50		
Expenses	335.90	673.40	
Tuberculosis Sanatoriums			
Per Diem	\$380.00		
Expenses	316.72	696.72	
Normal Schools and Training School			
Per Diem	\$100.00		
Expenses	123.87	223.87	
University of Maine			
Traveling Expenses		209.61	2,412.77
AUGUSTA STATE HOSPITAL			
Maintenance			
Sundry Expenses	\$4,003.09		
Library Fund	2.38		
Renewals and Equipment.....	4,594.02		
Wearing Apparel	850.69		
Subsistence	3,291.08		12,741.26
BANGOR STATE HOSPITAL			
Maintenance			
Sundry Expenses	\$543.64		
Renewals and Equipment.....	816.94		
Wearing Apparel	15.02		
Subsistence	2,238.14		3,613.74
BATH MILITARY AND NAVAL ORPHAN ASYLUM			
Maintenance			
Sundry Expenses	\$76.34		
Renewals and Equipment.....	28.85		
Wearing Apparel	11.10		
Subsistence	324.89		441.18
MAINE SCHOOL FOR THE DEAF			
Maintenance			
Sundry Expenses	\$181.72		

STATE AUDITOR'S REPORT

Renewals and Equipment.....	2.45		
Subsistence	163.52		347.69
			<hr/>
MAINE SCHOOL FOR FEEBLE MINDED			
Maintenance			
Sundry Expenses	\$4,139.73		
Renewals and Equipment.....	3,173.65		
Wearing Apparel	882.47		
Subsistence	1,768.50	\$9,964.35	
		<hr/>	
Personal Services		20.00	9,984.35
			<hr/>
CENTRAL MAINE SANATORIUM			
Maintenance			
Sundry Expenses	\$608.95		
Renewals and Equipment.....	320.63		
Wearing Apparel	17.00		
Subsistence	1,653.47		2,600.05
			<hr/>
NORTHERN MAINE SANATORIUM			
Maintenance			
Sundry Expenses	\$2,326.12		
Renewals and Equipment.....	2,755.73		
Subsistence	3,381.86		
Personal Services	52.50	\$8,516.21	
		<hr/>	
New Buildings		736.70	9,252.91
			<hr/>
WESTERN MAINE SANATORIUM			
Maintenance			
Sundry Expenses	\$1,327.44		
Renewals and Equipment.....	573.42		
Subsistence	1,561.46		3,462.32
			<hr/>
STATE REFORMATORY FOR MEN			
Maintenance			
Sundry Expenses	\$459.23		
Renewals and Equipment.....	496.55		
Wearing Apparel	4.46		
Subsistence	551.43		1,511.67
			<hr/>
STATE REFORMATORY FOR WOMEN			
Personal Services		\$90.00	
Maintenance			
Sundry Expenses	\$469.16		
Renewals and Equipment.....	243.06		

STATE AUDITOR'S REPORT

421

Wearing Apparel	47.11		
Subsistence	390.55	1,149.88	1,239.88

STATE SCHOOL FOR BOYS

Maintenance

Sundry Expenses	\$350.85		
Renewals and Equipment.....	508.19		
Wearing Apparel	123.09		
Subsistence	628.26		1,700.39

STATE SCHOOL FOR GIRLS

Maintenance

Sundry Expenses	\$1,204.76		
Renewals and Equipment.....	1,712.13		
Wearing Apparel	87.46		
Subsistence	392.79	\$3,397.14	

Interest on Trust Funds

Lane Fund	\$56.34		
Hopkins Fund	50.00		
Shaw Fund	36.71	143.05	3,540.19

STATE HIGHWAY COMMISSION

Special Resolves, (For Detail see
Tabulated List of Appropriations
and Expenditures)

13,309.28

WARRANTS OUTSTANDING

School and Mill Fund.....	\$15,008.61		
Railroad and Telegraph Tax.....	65.98	15,074.59	

 \$423,064.44
STATE TAX BY TOWNS AND TOTAL AMOUNT RECEIVED
BY TOWNS FROM STATE DURING FISCAL YEAR

JULY 1, 1923 TO JUNE 30, 1924

The following statement includes apportionments to Towns on account of State Aid Highways and Third Class Highways, which may not have all been paid to Towns during fiscal period of this report.

Where special resolves for Highways have been made for more than one town, the expense has been divided equally between the towns.

The amount shown as State Tax is the tax payable on or before December 1st, 1923.

STATE AUDITOR'S REPORT

	State Tax	Received from State
ABBOT		
Soldiers' Pensions		\$36.00
Equalization Fund.....		720.00
State School Fund.....		1,523.65
Dog Licenses		34.91
Third Class Highway.....		1,221.52
	<u>\$1,676.86</u>	<u>\$3,536.08</u>
ACTION		
Free Public Libraries.....		\$10.00
State School Fund.....		1,542.06
Railroad and Telegraph Tax.....		7.86
Dog Licenses		48.88
Tax on Bank Stock.....		13.24
State Aid Highway.....		708.89
Third Class Highway.....		1,446.01
	<u>\$2,230.38</u>	<u>\$3,776.94</u>
ADDISON		
Soldiers' Pensions		\$549.00
Aid to Mothers		180.00
Equalization Fund.....		432.00
Damage by Dogs.....		10.00
Bounty on Bears.....		10.00
State School Fund.....		2,122.27
Railroad and Telegraph Tax.....		5.80
Dog Licenses		37.46
Tax on Bank Stock.....		2.89
State Aid Highway.....		708.89
Third Class Highway.....		675.46
	<u>\$1,825.91</u>	<u>\$4,733.77</u>
ALBANY		
Burial Expenses of Soldiers, etc.....		\$100.00
Equalization Fund.....		250.00
Damage by Dogs.....		262.00
State School Fund.....		963.17
Dog Licenses		41.26
State Aid Highway.....		798.00
Third Class Highway.....		1,297.45
	<u>\$1,412.74</u>	<u>\$3,711.88</u>
ALBION		
Soldiers' Pensions		\$156.00

STATE AUDITOR'S REPORT

423

Aid to Mothers	180.00	
Equalization Fund.....	220.00	
State School Fund.....	2,025.29	
Railroad and Telegraph Tax.....	3.70	
Dog Licenses	77.43	
Tax on Bank Stock.....	9.80	
State Aid Highway.....	708.89	
Third Class Highway.....	1,921.41	
		<hr/>
	\$3,489.29	\$5,302.52
ALEXANDER		
Equalization Fund.....	\$288.00	
Damage by Dogs.....	10.50	
Bounty on Bears.....	10.00	
State School Fund.....	1,277.26	
Dog Licenses	36.81	
Tax on Bank Stock.....	2.82	
State Aid Highway.....	798.00	
Third Class Highway.....	795.64	
		<hr/>
	\$895.68	\$3,219.03
ALFRED		
Soldiers' Pensions	\$33.00	
Free Public Libraries.....	25.00	
Aid to Families of Soldiers.....	312.00	
Damage by Dogs.....	264.00	
State School Fund.....	1,732.25	
Railroad and Telegraph Tax.....	37.07	
Dog Licenses	36.81	
Tax on Bank Stock.....	456.60	
State Aid Highway.....	708.89	
Third Class Highway.....	1,393.19	
		<hr/>
	\$4,278.69	\$4,998.81
ALLAGASH PLT.		
Interest on Lands Reserved.....	\$928.88	
State School Fund.....	994.05	
State Aid Highway.....	399.00	
		<hr/>
	\$4,391.86	\$2,321.93
ALNA		
Free High Schools.....	\$30.00	
State School Fund.....	1,465.57	
Dog Licenses	33.65	
Tax on Bank Stock.....	16.75	
State Aid Highway.....	399.00	

STATE AUDITOR'S REPORT

Third Class Highway.....		937.60
	\$1,537.18	\$2,882.57
ALTON		
Soldiers' Pensions		\$114.00
Burial Expenses of Soldiers, etc.....		73.00
Damage by Dogs.....		24.00
State School Fund.....		518.35
Dog Licenses		8.88
State Aid Highway.....		798.00
Third Class Highway.....		379.66
	\$1,056.57	\$1,915.89
AMHERST		
Aid to Mothers		\$160.00
Equalization Fund.....		84.00
High Schools		3.44
State School Fund.....		721.25
Railroad and Telegraph Tax.....		.69
Tax on Bank Stock.....		9.38
State Aid Highway.....		2,802.98
Third Class Highway.....		277.32
Special Highway Resolve.....		1,685.27
	\$613.42	\$5,744.33
AMITY		
Equalization Fund.....		\$300.00
Damage by Dogs.....		361.00
State School Fund.....		1,092.17
Dog Licenses		12.07
State Aid Highway.....		798.00
Third Class Highway.....		491.90
	\$1,179.60	\$3,055.14
ANDOVER		
Soldiers' Pensions		\$117.00
Free Public Libraries.....		20.00
Damage by Dogs.....		82.50
State School Fund.....		1,792.05
Railroad and Telegraph Tax.....		2.50
Dog Licenses		32.38
Tax on Bank Stock.....		60.71
State Aid Highway.....		708.89
Third Class Highway.....		1,125.78
	\$4,421.29	\$3,941.81

STATE AUDITOR'S REPORT

425

ANSON

Soldiers' Pensions	\$510.00
Support of Paupers	124.85
Free Public Libraries	10.00
Equalization Fund	792.00
Damage by Dogs	781.00
State School Fund	5,369.04
Railroad and Telegraph Tax	32.42
Tax on Bank Stock	67.56
State Aid Highway	812.52
Third Class Highway	2,205.99
Special Highway Resolve	1,496.09

\$7,651.31	\$12,201.47
------------	-------------

APPLETON

Soldiers' Pensions	\$75.00
Support of Paupers	39.40
Aid to Mothers	105.00
Equalization Fund	370.00
State School Fund	1,955.26
Railroad and Telegraph Tax	16.04
Dog Licenses	57.12
Tax on Bank Stock	32.92
State Aid Highway	465.50
Third Class Highway	1,578.07

\$2,028.94	\$4,694.31
------------	------------

ARGYLE

Equalization Fund	\$100.00
State School Fund	378.86
State Aid Highway	798.00
Third Class Highway	105.64

\$762.91	\$1,382.50
----------	------------

ARROWSIC

Aid to Mothers	\$72.50
State School Fund	413.31
Dog Licenses	19.68
State Aid Highway	798.00
Third Class Highway	217.89
Special Highway Resolve	2,500.00

\$597.40	\$4,021.38
----------	------------

ASHLAND

Support of Paupers	\$742.89
Aid to Mothers	455.00

Equalization Fund.....	1,792.00	
Industrial Education.....	600.00	
Physical Education.....	600.00	
Damage by Dogs.....	35.50	
Bounty on Bears.....	5.00	
Tax on Bank Stock.....	527.13	
State Aid Highway.....	732.00	
Third Class Highway.....	1,399.79	
	\$7,864.95	\$6,889.31
ATHENS		
Soldiers' Pensions.....	\$159.00	
Damage by Dogs.....	125.00	
State School Fund.....	1,756.10	
Railroad and Telegraph Tax.....	20.19	
Dog Licenses.....	47.60	
Tax on Bank Stock.....	27.77	
State Aid Highway.....	708.89	
Third Class Highway.....	2,070.97	
Special Highway Resolve.....	1,999.90	
	\$2,782.16	\$6,915.42
ATKINSON		
Soldiers' Pensions.....	\$30.00	
Equalization Fund.....	124.00	
State School Fund.....	1,298.97	
Dog Licenses.....	33.65	
State Aid Highway.....	708.89	
Third Class Highway.....	1,231.42	
	\$1,820.75	\$3,426.93
AUBURN		
Soldiers' Pensions.....	\$3,738.00	
Support of Paupers.....	403.25	
Burial Expenses of Soldiers, etc.....	400.00	
Aid to Mothers.....	750.00	
Aid to Families of Soldiers.....	208.57	
Free Public Libraries.....	500.00	
Damage by Dogs.....	24.00	
Industrial Education.....	3,292.98	
Equalization Fund.....	50.00	
Physical Education.....	1,600.00	
State School Fund.....	29,685.50	
Railroad and Telegraph Tax.....	1,918.64	
Dog Licenses.....	574.45	
Tax on Bank Stock.....	5,896.33	

STATE AUDITOR'S REPORT

427

State Aid Highway.....	3,062.00	
Third Class Highway.....	5,839.19	
		<hr/>
	\$122,509.98	\$57,942.91
AUGUSTA		
Soldiers' Pensions.....	\$2,115.00	
Support of Paupers.....	1,798.48	
Aid to Mothers.....	2,448.66	
Burial Expenses of Soldiers.....	88.00	
Free Public Libraries.....	200.00	
Aid to Families of Soldiers.....	117.50	
Armory Rentals.....	275.00	
Industrial Education.....	3,609.32	
Physical Education.....	1,600.00	
State School Fund.....	24,116.85	
Railroad and Telegraph Tax.....	10,035.67	
Dog Licenses.....	219.63	
Tax on Bank Stock.....	10,178.55	
State Aid Highway.....	2,397.00	
Third Class Highway.....	2,658.95	
		<hr/>
	\$79,918.55	\$61,858.61
AURORA		
Bounty on Bears.....	5.00	
State School Fund.....	151.36	
Railroad and Telegraph Tax.....	9.78	
Dog Licenses.....	8.88	
Tax on Bank Stock.....	28.95	
State Aid Highway.....	798.00	
Third Class Highway.....	102.34	
		<hr/>
	\$535.67	\$1,104.31
AVON		
Aid to Mothers.....	\$180.00	
Damage by Dogs.....	216.00	
State School Fund.....	1,033.70	
Dog Licenses.....	19.04	
Railroad and Telegraph Tax.....	.76	
State Aid Highway.....	399.00	
Third Class Highway.....	1,245.29	
		<hr/>
	\$1,652.21	\$3,093.79
BAILEYVILLE		
Soldiers' Pensions.....	\$63.00	
Aid to Mothers.....	1,150.00	
Equalization Fund.....	806.00	

Industrial Education.....	933.32	
Physical Education	500.00	
State School Fund.....	6,953.67	
Dog Licenses	50.14	
State Aid Highway.....	780.00	
	\$18,913.27	\$11,245.13
BALDWIN		
Soldiers' Pensions	\$96.00	
Aid to Families of Soldiers.....	297.98	
State School Fund.....	1,975.62	
Railroad and Telegraph Tax.....	11.26	
Dog Licenses	50.14	
Tax on Bank Stock.....	15.30	
State Aid Highway.....	708.89	
Third Class Highway.....	3,185.85	
Special Highway Resolve.....	981.49	
	\$5,972.35	\$7,322.53
BANCROFT		
Aid to Mothers.....	\$144.00	
Equalization Fund	287.00	
Damage by Dogs.....	150.00	
State School Fund.....	869.13	
Dog Licenses	12.69	
Tax on Bank Stock.....	4.35	
State Aid Highway.....	798.00	
Third Class Highway.....	321.89	
Special Highway Resolve.....	11.50	
	\$715.48	\$2,598.56
BANGOR		
Soldiers' Pensions	\$4,940.00	
Support of Paupers.....	6,435.77	
Burial Expenses of Soldiers.....	788.00	
Insane State Beneficiaries.....	23.00	
Free Public Libraries.....	500.00	
Armory Rentals	350.00	
Aid to Mothers.....	3,206.50	
Vocational Education.....	139.97	
Industrial Education.....	4,907.82	
Physical Education	800.00	
Damage by Dogs.....	262.50	
State School Fund.....	46,492.51	
Railroad and Telegraph Tax.....	32,916.07	
Tax on Bank Stock.....	27,674.39	

STATE AUDITOR'S REPORT

429

State Aid Highway.....	4,525.00	
Third Class Highway.....	3,407.37	
		<hr/>
	\$198,795.66	\$137,368.90
BAR HARBOR		
Soldiers' Pensions	\$285.00	
Support of Paupers	1,814.15	
Burial Expenses of Soldiers.....	300.00	
Aid to Families of Soldiers.....	443.23	
Free Public Libraries.....	50.00	
Aid to Mothers.....	870.00	
Industrial Education.....	1,430.66	
Physical Education	500.00	
State School Fund.....	8,385.25	
Railroad and Telegraph Tax.....	168.20	
Dog Licenses	130.12	
Tax on Bank Stock.....	3,121.94	
State Aid Highway.....	1,732.00	
Third Class Highway.....	1,594.90	
		<hr/>
	\$49,638.42	\$20,825.45
BARING		
Soldiers' Pensions	\$153.00	
Damage by Dogs.....	60.00	
State School Fund.....	867.23	
Tax on Bank Stock.....	17.24	
State Aid Highway.....	798.00	
Third Class Highway.....	115.55	
		<hr/>
	\$1,072.80	\$2,011.02
BARNARD PLT.		
State School Fund.....	\$256.12	
State Aid Highway.....	532.00	
Third Class Highway.....	199.73	
		<hr/>
	\$877.89	\$987.85
BATH		
Soldiers' Pensions	\$1,458.00	
Support of Paupers	793.45	
Aid to Mothers.....	738.50	
Aid to Families of Soldiers.....	453.57	
Free Public Libraries.....	260.00	
Industrial Education.....	3,116.99	
Vocational Education.....	37.58	
State School Fund.....	15,233.01	
Railroad and Telegraph Tax.....	3,257.92	

STATE AUDITOR'S REPORT

Dog Licenses	89.50	
Tax on Bank Stock.....	10,193.09	
State Aid Highway.....	2,264.00	
		<hr/>
	\$76,987.04	\$37,895.61
BEDDINGTON		
Soldiers' Pensions	\$6.00	
Burial Expenses of Soldiers.....	99.00	
Bounty on Bears.....	10.00	
State School Fund.....	139.37	
Railroad and Telegraph Tax.....	.05	
Dog Licenses	3.80	
State Aid Highway.....	133.00	
Third Class Highway.....	36.31	
		<hr/>
	\$337.05	\$427.53
BELFAST		
Soldiers' Pensions	\$3,945.55	
Support of Paupers	854.10	
Burial Expenses of Soldiers.....	192.00	
Free Public Libraries.....	143.00	
Aid to Mothers.....	1,138.50	
Aid to Families of Soldiers.....	209.00	
Armory Rentals	200.00	
State School Fund.....	9,305.05	
Railroad and Telegraph Tax.....	2,905.74	
Tax on Bank Stock.....	3,188.09	
State Aid Highway.....	1,333.00	
Third Class Highway.....	2,165.72	
Special Highway Resolve.....	2,000.00	
		<hr/>
	\$24,694.75	\$27,579.75
BELGRADE		
Soldiers' Pensions	\$34.00	
Aid to Mothers.....	150.00	
Equalization Fund.....	500.00	
State School Fund.....	2,085.83	
Railroad and Telegraph Tax.....	16.72	
Dog Licenses	71.72	
Tax on Bank Stock.....	13.32	
State Aid Highway.....	1,302.58	
Third Class Highway.....	1,463.51	
Special Highway Resolve.....	1,910.80	
		<hr/>
	\$5,553.48	\$7,548.48

STATE AUDITOR'S REPORT

431

BELMONT

Soldiers' Pensions	\$159.00
Aid to Families of Soldiers.....	286.77
Equalization Fund.....	48.00
State School Fund.....	624.43
Railroad and Telegraph Tax.....	4.88
Dog Licenses	31.73
Tax on Bank Stock.....	13.55
State Aid Highway.....	798.00
Third Class Highway.....	587.65

\$845.72	\$2,554.01
----------	------------

BENEDICTA

Equalization Fund.....	\$216.00
State School Fund.....	944.63
Tax on Bank Stock.....	9.26
State Aid Highway.....	798.00
Third Class Highway.....	201.38

\$1,158.84	\$2,169.27
------------	------------

BENTON

Soldiers' Pensions	\$342.00
Burial Expenses of Soldiers.....	100.00
Physical Education	150.00
Damage by Dogs.....	81.00
Free High Schools.....	500.00
State School Fund.....	2,810.10
Dog Licenses	56.49
Tax on Bank Stock.....	26.22
State Aid Highway.....	708.89
Third Class Highway.....	895.34

\$4,927.49	\$5,670.04
------------	------------

BERWICK

Soldiers' Pensions	\$30.00
Equalization Fund.....	672.00
Industrial Education.....	799.98
State School Fund.....	4,154.89
Railroad and Telegraph Tax.....	30.70
Dog Licenses	130.12
Tax on Bank Stock.....	164.74
State Aid Highway.....	827.16
Third Class Highway.....	1,779.45
Special Highway Resolve.....	667.70

\$8,803.46	\$9,256.74
------------	------------

STATE AUDITOR'S REPORT

BETHEL

Soldiers' Pensions	\$210.00
Support of Paupers	817.19
Free Public Libraries.....	30.00
Armory Rentals	225.00
Damage by Dogs.....	128.00
State School Fund.....	3,940.32
Railroad and Telegraph Tax.....	136.95
Dog Licenses	89.50
Tax on Bank Stock.....	1,011.86
State Aid Highway.....	752.58
Third Class Highway.....	2,641.12

\$9,993.58 \$9,982.52

BIDDEFORD

Soldiers' Pensions	\$555.00
Support of Paupers	2,280.60
Aid to Mothers.....	810.00
Free Public Libraries.....	350.00
Insane State Beneficiaries.....	40.00
Aid to Families of Soldiers.....	286.79
Armory Rentals	200.00
Industrial Education.....	3,074.25
Physical Education	485.00
State School Fund.....	28,440.98
Railroad and Telegraph Tax.....	488.15
Dog Licenses	110.44
Tax on Bank Stock.....	2,506.89
State Aid Highway.....	2,397.00

\$85,430.35 \$42,025.10

BIGELOW PLT.

Interest on Lands Reserved.....	\$207.15
State School Fund.....	58.00
Dog Licenses	5.71
State Aid Highway.....	798.00

\$646.35 \$1,068.86

BINGHAM

Soldiers' Pensions	\$228.00
Burial Expenses of Soldiers.....	200.00
State School Fund.....	2,549.18
Railroad and Telegraph Tax.....	40.40
Dog Licenses	31.10
Tax on Bank Stock.....	244.54
State Aid Highway.....	798.00

STATE AUDITOR'S REPORT

433

Third Class Highway.....		905.90
	\$6,632.49	<u>\$4,997.12</u>
BLAINE		
Soldiers' Pensions		\$144.00
Support of Paupers		844.29
Equalization Fund.....		440.00
State School Fund.....		2,544.75
Railroad and Telegraph Tax.....		1.14
Dog Licenses		36.81
Tax on Bank Stock.....		16.72
State Aid Highway.....		708.89
Third Class Highway.....		<u>762.95</u>
	\$4,098.74	\$5,499.55
BLANCHARD		
Support of Paupers.....		\$115.67
State School Fund.....		202.86
Dog Licenses		15.23
Railroad and Telegraph Tax.....		5.51
State Aid Highway.....		798.00
Third Class Highway.....		<u>244.30</u>
	\$1,259.77	\$1,381.57
BLUEHILL		
Soldiers' Pensions		\$375.00
Aid to Mothers.....		414.00
Damage by Dogs.....		10.00
State School Fund.....		3,730.33
Railroad and Telegraph Tax.....		95.43
Dox Licenses		38.72
Tax on Bank Stock.....		215.93
State Aid Highway.....		798.00
Third Class Highway.....		<u>1,614.38</u>
	\$6,806.97	\$7,291.79
BOOTHBAY		
Soldiers' Pensions		\$84.00
Support of Paupers		9.85
Aid to Mothers.....		564.00
Equalization Fund.....		374.00
State School Fund.....		3,758.02
Railroad and Telegraph Tax.....		60.72
Dog Licenses		38.08
State Aid Highway.....		798.00
Third Class Highway.....		<u>1,419.60</u>

Special Highway Resolve.....		1,189.71
	\$5,983.43	\$8,295.98
BOOTHBAY HARBOR		
Soldiers' Pensions		\$201.00
Support of Paupers		87.10
Free Public Libraries.....		50.00
Aid to Mothers.....		724.50
State School Fund.....		4,119.47
Railroad and Telegraph Tax.....		121.39
Dog Licenses		39.35
Tax on Bank Stock.....		633.00
State Aid Highway.....		864.00
Third Class Highway.....		574.44
Special Highway Resolve.....		1,127.79
	\$12,284.47	\$8,542.04
BOWDOIN		
Soldiers' Pensions		\$129.00
Support of Paupers		662.68
Burial Expenses of Soldiers.....		39.91
Damage by Dogs.....		67.50
State School Fund.....		2,405.82
Dog Licenses		85.05
Tax on Bank Stock.....		4.96
State Aid Highway.....		708.89
Third Class Highway.....		2,236.04
Special Highway Resolve.....		927.12
	\$2,489.62	\$7,266.97
BOWDOINHAM		
Soldiers' Pensions		\$273.00
Equalization Fund.....		220.00
Aid to Mothers.....		12.16
State School Fund.....		1,823.42
Railroad and Telegraph Tax.....		113.60
Dog Licenses		60.97
Tax on Bank Stock.....		229.63
State Aid Highway.....		1,302.58
Third Class Highway.....		1,674.14
	\$4,605.00	\$5,709.50
BOWERBANK PLT.		
Bounty on Bears.....		\$5.00
State School Fund.....		55.41
Dog Licenses		4.44

STATE AUDITOR'S REPORT

435

State Aid Highway.....		798.00
	\$900.35	\$862.85
BRADFORD		
Soldiers' Pensions		\$159.00
Support of Paupers		138.80
Free Public Libraries.....		5.00
Aid to Mothers.....		350.00
Equalization Fund.....		300.00
Damage by Dogs.....		95.00
State School Fund.....		1,372.59
Dog Licenses		74.26
Railroad and Telegraph Tax.....		5.61
State Aid Highway.....		708.89
Third Class Highway.....		1,342.02
	\$2,465.93	\$4,551.17
BRADLEY		
Soldiers' Pensions		\$285.00
State School Fund.....		2,024.14
Dog Licenses		32.37
Railroad and Telegraph Tax.....		82.72
State Aid Highway.....		708.89
	\$2,444.08	\$3,133.12
BREMEN		
Support of Paupers		\$78.00
State School Fund.....		1,107.20
Dog Licenses		39.35
Tax on Bank Stock.....		18.94
State Aid Highway.....		798.00
Third Class Highway.....		663.58
	\$1,271.04	\$2,705.07
BREWER		
Soldiers' Pensions		\$1,171.03
Support of Paupers		237.36
Burial Expenses of Soldiers.....		200.00
Free Public Libraries.....		120.00
Aid to Mothers.....		1,016.00
Industrial Education.....		1,826.66
Physical Education.....		650.00
State School Fund.....		11,975.51
Railroad and Telegraph Tax.....		297.54
Dog Licenses		131.39
Tax on Bank Stock.....		475.83

STATE AUDITOR'S REPORT

State Aid Highway.....		1,466.00
	\$34,521.46	\$19,567.32
BRIDGEWATER		
Soldiers' Pensions.....		\$186.00
Aid to Mothers.....		328.50
Equalization Fund.....		448.00
State School Fund.....		2,873.76
Railroad and Telegraph Tax.....		31.93
Tax on Bank Stock.....		40.51
Dog Licenses.....		50.14
State Aid Highway.....		708.89
Third Class Highway.....		75.93
	\$5,200.77	\$4,743.66
BRIDGTON		
Soldiers' Pensions.....		\$210.00
Support of Paupers.....		328.70
Aid to Mothers.....		108.00
Industrial Education.....		562.66
State School Fund.....		5,352.81
Railroad and Telegraph Tax.....		145.82
Tax on Bank Stock.....		1,008.03
State Aid Highway.....		930.00
Third Class Highway.....		3,090.11
	\$13,584.81	\$11,736.13
BRIGHTON PLT.		
High Schools.....		\$10.00
Damage by Dogs.....		8.00
Bounty on Bears.....		5.00
State School Fund.....		535.73
Railroad and Telegraph Tax.....		.51
Dog Licenses.....		20.32
Tax on Bank Stock.....		3.75
State Aid Highway.....		798.00
Third Class Highway.....		1,244.63
	\$1,086.46	\$2,625.94
BRISTOL		
Soldiers' Pensions.....		\$165.00
Aid to Mothers.....		180.00
State School Fund.....		3,193.73
Railroad and Telegraph Tax.....		81.03
Dog Licenses.....		74.27
Tax on Bank Stock.....		65.69

STATE AUDITOR'S REPORT

437

State Aid Highway.....		798.00
Third Class Highway.....		1,687.01
	\$6,047.65	\$6,244.73
BROOKLIN		
Soldiers' Pensions		\$42.00
Aid to Mothers.....		90.00
State School Fund.....		1,817.82
Railroad and Telegraph Tax.....		11.66
Dog Licenses		20.32
Tax on Bank Stock.....		374.79
State Aid Highway.....		708.89
Third Class Highway.....		643.77
	\$2,680.06	\$3,709.25
BROOKS		
Soldiers' Pensions		\$162.00
Aid to Mothers.....		93.00
Equalization Fund.....		319.00
Vocational Education.....		123.33
Damage by Dogs.....		15.00
State School Fund.....		1,447.88
Railroad and Telegraph Tax.....		76.09
Dog Licenses		45.07
Tax on Bank Stock.....		153.07
State Aid Highway.....		708.89
Third Class Highway.....		1,102.66
	\$2,845.63	\$4,245.99
BROOKSVILLE		
Soldiers' Pensions		\$39.00
Aid to Mothers.....		108.00
Equalization Fund.....		478.00
State School Fund.....		2,400.92
Railroad and Telegraph Tax.....		6.90
Dog Licenses		53.96
Tax on Bank Stock.....		12.56
State Aid Highway.....		708.89
Third Class Highway.....		1,231.42
	\$2,280.29	\$5,039.65
BROOKTON		
Soldiers' Pensions		\$78.00
Burial Expenses of Soldiers.....		77.00
Damage by Dogs.....		16.00
State School Fund.....		702.64

Dog Licenses	3.82	
Tax on Bank Stock.....	15.93	
State Aid Highway.....	798.00	
Third Class Highway.....	89.14	
		\$859.61 \$1,780.53
BROWNFIELD		
Soldiers' Pensions	\$168.00	
Equalization Fund.....	352.00	
Physical Education.....	83.00	
Damage by Dogs.....	1,642.50	
State School Fund.....	1,719.08	
Railroad and Telegraph Tax.....	1.14	
Dog Licenses	88.87	
Tax on Bank Stock.....	6.00	
Special Highway Resolve.....	1,000.00	
State Aid Highway.....	708.89	
Third Class Highway.....	1,462.52	
		\$2,866.82 \$7,232.00
BROWNVILLE		
Soldiers' Pensions	\$90.00	
Support of Paupers	555.00	
Equalization Fund.....	989.00	
Bounty on Bears.....	140.00	
State School Fund.....	4,369.88	
Railroad and Telegraph Tax.....	84.72	
Dog Licenses	65.39	
Tax on Bank Stock.....	140.52	
State Aid Highway.....	708.89	
Third Class Highway.....	924.39	
		\$7,209.36 \$8,067.79
BRUNSWICK		
Soldiers' Pensions	\$855.00	
Free Public Libraries.....	180.00	
Aid to Families of Soldiers.....	538.07	
Aid to Mothers.....	258.25	
Industrial Education.....	1,088.66	
Armory Rental	150.00	
State School Fund.....	12,281.17	
Railroad and Telegraph Tax.....	940.32	
Dog Licenses	277.39	
Tax on Bank Stock.....	4,631.99	
State Aid Highway.....	1,333.00	
Third Class Highway.....	2,917.44	

STATE AUDITOR'S REPORT

439

Special Highway Resolve.....		5,821.24
	\$36,036.94	\$31,272.53
BUCKFIELD		
Support of Paupers		\$136.20
Free Public Libraries.....		20.00
Aid to Families of Soldiers.....		114.28
State School Fund.....		1,882.51
Railroad and Telegraph Tax.....		28.17
Dog Licenses		79.35
Tax on Bank Stock.....		61.77
State Aid Highway.....		708.89
Third Class Highway.....		2,033.66
Special Highway Resolve.....		971.58
	\$4,349.95	\$6,036.41
BUCKSPORT		
Soldiers' Pensions		\$663.00
Support of Paupers		189.82
Burial Expenses of Soldiers.....		200.00
Aid to Mothers.....		37.50
Aid to Families of Soldiers.....		208.00
Equalization Fund.....		600.00
Damage by Dogs.....		60.00
State School Fund.....		3,996.70
Railroad and Telegraph Tax.....		348.31
Dog Licenses		97.12
Tax on Bank Stock.....		170.56
State Aid Highway.....		798.00
Third Class Highway.....		1,937.92
	\$6,354.25	\$9,306.93
BURLINGTON		
Damage by Dogs.....		\$15.00
Bounty on Bears.....		30.00
State School Fund.....		704.69
Dog Licenses		12.69
State Aid Highway.....		399.00
Third Class Highway.....		670.18
	\$1,586.84	\$1,831.56
BURNHAM		
Soldiers' Pensions		\$243.00
Support of Paupers		256.00
Burial Expenses of Soldiers.....		100.00
Aid to Mothers.....		240.00

STATE AUDITOR'S REPORT

Equalization Fund.....	168.00	
State School Fund.....	2,311.12	
Railroad and Telegraph Tax.....	20.80	
Dog Licenses	27.29	
Tax on Bank Stock.....	22.14	
State Aid Highway.....	708.89	
Third Class Highway.....	1,064.04	
		<hr/>
	\$2,122.04	\$5,161.28
BUXTON		
Soldiers' Pensions	\$504.00	
Aid to Mothers.....	660.00	
Burial Expenses of Soldiers.....	100.00	
State School Fund.....	3,313.68	
Railroad and Telegraph Tax.....	25.11	
Dog Licenses	124.41	
Tax on Bank Stock.....	203.04	
State Aid Highway.....	853.86	
Third Class Highway.....	2,855.71	
		<hr/>
	\$10,878.06	\$8,639.81
BYRON		
State School Fund.....	\$372.30	
Dog Licenses	13.96	
State Aid Highway.....	3,471.30	
Third Class Highway.....	321.89	
		<hr/>
	\$1,369.09	\$4,179.45
CALAIS		
Soldiers' Pensions	\$2,181.00	
Burial Expenses of Soldiers.....	379.50	
Free Public Libraries.....	155.22	
Aid to Mothers.....	594.00	
Physical Education	750.00	
Industrial Education.....	1,390.00	
Damage by Dogs.....	102.00	
State School Fund.....	12,314.55	
Railroad and Telegraph Tax.....	1,281.20	
Dog Licenses	126.31	
Tax on Bank Stock.....	1,348.72	
State Aid Highway.....	1,333.00	
Third Class Highway.....	1,436.11	
Special Highway Resolve.....	1,480.00	
		<hr/>
	\$22,965.78	\$24,871.61
CAMBRIDGE		
Support of Paupers		\$486.67

STATE AUDITOR'S REPORT

441

Damage by Dogs.....	12.00
State School Fund.....	1,073.46
Railroad and Telegraph Tax.....	17.83
Dog Licenses	17.77
Tax on Bank Stock.....	5.01
State Aid Highway.....	798.00
Third Class Highway.....	680.09
Special Highway Resolve.....	790.19

\$1,162.51	\$3,881.02
------------	------------

CAMDEN

Soldiers' Pensions	\$939.00
Burial Expenses of Soldiers.....	400.00
Free Public Libraries.....	80.00
Aid to Mothers.....	90.00
Industrial Education.....	1,346.66
Armory Rental	300.00
State School Fund.....	4,890.90
Railroad and Telegraph Tax.....	106.63
Tax on Bank Stock.....	1,120.33
State Aid Highway.....	1,333.00
Third Class Highway.....	1,277.31
Special Highway Resolve.....	893.74

\$22,482.01	\$12,777.57
-------------	-------------

CANAAN

Soldiers' Pensions	\$341.50
Burial Expenses of Soldiers.....	100.00
Free Public Libraries.....	16.70
Equalization Fund.....	500.00
Damage by Dogs.....	45.00
State School Fund.....	1,936.27
Railroad and Telegraph Tax.....	10.80
Dog Licenses	64.74
State Aid Highway.....	708.89
Third Class Highway.....	1,994.04

\$2,808.81	\$5,717.94
------------	------------

CANTON

Soldiers' Pensions	\$225.00
Support of Paupers	146.00
Equalization Fund.....	852.00
State School Fund.....	1,628.97
Railroad and Telegraph Tax.....	17.76
Dog Licenses	48.87
Tax on Bank Stock.....	10.72

STATE AUDITOR'S REPORT

State Aid Highway.....	708.89	
Third Class Highway.....	1,428.18	
		<hr/>
	\$3,212.24	\$5,066.39
CAPE ELIZABETH		
Soldiers' Pensions.....	\$24.00	
Free Public Libraries.....	25.00	
State School Fund.....	2,800.63	
Railroad and Telegraph Tax.....	81.51	
Dog Licenses.....	74.90	
Tax on Bank Stock.....	216.28	
State Aid Highway.....	996.00	
Third Class Highway.....	727.30	
		<hr/>
	\$15,781.78	\$4,945.62
CARATUNK PLT.		
Soldiers' Pensions.....	\$18.00	
Interest on Lands Reserved.....	830.63	
State School Fund.....	593.39	
Railroad and Telegraph Tax.....	12.68	
Dog Licenses.....	7.62	
Third Class Highway.....	145.26	
		<hr/>
	\$2,148.44	\$1,517.58
CARIBOU		
Soldiers' Pensions.....	\$366.00	
Support of Paupers.....	1,412.94	
Free Public Libraries.....	200.09	
Aid to Mothers.....	1,746.00	
Equalization Fund.....	2,016.00	
Armory Rental.....	200.00	
Vocational Education.....	238.81	
Damage by Dogs.....	15.00	
State School Fund.....	13,965.52	
Railroad and Telegraph Tax.....	8.68	
Dog Licenses.....	173.92	
Tax on Bank Stock.....	2,190.64	
State Aid Highway.....	1,333.00	
Third Class Highway.....	3,449.63	
		<hr/>
	\$27,644.08	\$27,316.23
CARMEL		
Soldiers' Pensions.....	\$384.00	
Burial Expenses of Soldiers.....	100.00	
Equalization Fund.....	450.00	
State School Fund.....	1,999.77	

STATE AUDITOR'S REPORT

443

Railroad and Telegraph Tax.....	3.89	
Dog Licenses	76.17	
Tax on Bank Stock.....	45.61	
State Aid Highway.....	708.89	
Third Class Highway.....	1,611.74	
Special Aid Highway.....	750.00	
		<hr/>
	\$2,957.56	\$6,130.07
CARROLL		
Soldiers' Pensions	\$84.00	
Support of Paupers	68.41	
Equalization Fund.....	150.00	
Damage by Dogs.....	128.00	
Bounty on Bears.....	10.00	
State School Fund.....	1,523.99	
Dog Licenses	25.39	
State Aid Highway.....	798.00	
Third Class Highway.....	472.10	
		<hr/>
	\$1,262.83	\$3,259.89
CARTHAGE		
Damage by Dogs.....	\$36.00	
State School Fund.....	677.83	
Railroad and Telegraph Tax.....	.77	
Dog Licenses	36.18	
State Aid Highway.....	798.00	
Third Class Highway.....	784.08	
		<hr/>
	\$1,434.74	\$2,332.86
CARY PLT.		
Equalization Fund.....	\$384.00	
Interest on Lands Reserved.....	112.94	
Damage by Dogs.....	102.00	
Bounty on Bears.....	5.00	
State School Fund.....	1,060.12	
State Aid Highway.....	798.00	
Third Class Highway.....	501.81	
		<hr/>
	\$651.60	\$2,963.87
CASCO		
Soldiers' Pensions	\$12.00	
Burial Expenses of Soldiers.....	100.00	
Equalization Fund.....	286.00	
State School Fund.....	1,730.21	
Dog Licenses	56.49	
State Aid Highway.....	708.89	

Third Class Highway.....		1,219.87
	\$2,876.16	\$4,113.46
CASTINE		
Soldiers' Pensions		\$354.00
Support of Paupers		508.89
Free Public Libraries.....		49.76
Damage by Dogs.....		24.00
State School Fund.....		1,461.53
Railroad and Telegraph Tax.....		66.72
Tax on Bank Stock.....		40.54
State Aid Highway.....		708.89
Third Class Highway.....		254.21
	\$4,415.65	\$3,468.54
CASTLE HILL		
Aid to Mothers.....		\$108.00
Equalization Fund.....		318.00
State School Fund.....		2,190.30
Dog Licenses		26.02
Tax on Bank Stock.....		1.42
State Aid Highway.....		708.89
Third Class Highway.....		498.51
	\$2,392.71	\$3,851.14
CASWELL PLT.		
Equalization Fund.....		\$120.00
Interest on Lands Reserved.....		37.82
State School Fund.....		1,429.18
Dog Licenses		26.02
Tax on Bank Stock.....		24.96
State Aid Highway.....		798.00
Third Class Highway.....		518.32
	\$1,321.26	\$2,954.30
CENTERVILLE		
State School Fund.....		\$240.96
State Aid Highway.....		798.00
	\$784.70	\$1,038.96
CHAPMAN		
Aid to Mothers.....		\$397.50
Equalization Fund.....		270.00
State School Fund.....		2,010.28
State Aid Highway.....		798.00

STATE AUDITOR'S REPORT

445

Third Class Highway.....		234.40
	\$1,418.47	<u>\$3,710.18</u>
CHARLESTON		
Support of Paupers.....		\$250.00
Burial Expenses of Soldiers.....		100.00
Aid to Mothers.....		179.00
Equalization Fund.....		256.00
Damage by Dogs.....		24.00
Dog Licenses		50.14
State School Fund.....		1,416.91
Railroad and Telegraph Tax.....		12.89
Tax on Bank Stock.....		1.87
State Aid Highway.....		708.89
Third Class Highway.....		1,460.54
	\$3,122.16	<u>\$4,460.24</u>
CHARLOTTE		
Support of Paupers.....		\$58.36
Equalization Fund.....		328.00
Damage by Dogs.....		312.00
State School Fund.....		809.92
Dog Licenses		35.54
State Aid Highway.....		798.00
Third Class Highway.....		759.32
	\$833.50	<u>\$3,101.14</u>
CHELSEA		
Soldiers' Pensions		\$279.00
Support of Paupers.....		154.34
Equalization Fund.....		168.00
Damage by Dogs.....		40.00
State School Fund.....		2,128.91
Dog Licenses		60.93
Tax on Bank Stock.....		21.00
State Aid Highway.....		708.89
Third Class Highway.....		947.50
	\$1,912.19	<u>\$4,508.57</u>
CHERRYFIELD		
Soldiers' Pensions		\$813.00
Support of Paupers.....		363.86
Burial Expenses of Soldiers.....		98.00
Free Public Libraries.....		5.00
Aid to Mothers.....		372.00
Equalization Fund.....		574.00

Damage by Dogs.....	18.00	
Bounty on Bears.....	10.00	
State School Fund.....	2,515.47	
Railroad and Telegraph Tax.....	134.40	
Dog Licenses	15.23	
Tax on Bank Stock.....	214.54	
State Aid Highway.....	708.89	
Third Class Highway.....	652.03	
		\$3,254.41
CHESTER		\$6,494.42
Aid to Mothers.....	\$180.00	
Equalization Fund.....	224.00	
State School Fund.....	600.86	
Railroad and Telegraph Tax.....	8.88	
Dog Licenses	12.69	
State Aid Highway.....	798.00	
Third Class Highway.....	488.61	
		\$895.88
CHESTERVILLE		\$2,313.04
Soldiers' Pensions	\$81.00	
Damage by Dogs.....	106.00	
Free High Schools.....	90.67	
State School Fund.....	1,785.95	
Railroad and Telegraph Tax.....	2.29	
Dog Licenses	49.51	
Tax on Bank Stock.....	19.14	
State Aid Highway.....	708.89	
Third Class Highway.....	1,510.39	
Special Highway Resolve.	473.73	
		\$2,799.35
CHESUNCOOK PLT.		\$4,827.57
Interest on Lands Reserved.....	\$22.80	
State School Fund.....	164.09	
Dog Licenses	7.62	
		\$507.21
CHINA		\$194.51
Soldiers' Pensions	\$24.00	
Aid to Mothers.....	78.00	
Damage by Dogs.....	305.00	
State School Fund.....	2,384.18	
Railroad and Telegraph Tax.....	136.22	
Dog Licenses	85.05	

STATE AUDITOR'S REPORT

447

Tax on Bank Stock.....	15.00	
State Aid Highway.....	708.89	
Third Class Highway.....	1,934.62	
		<hr/>
	\$5,055.33	\$5,670.96
CLIFTON		
Soldiers' Pensions	\$63.00	
Damage by Dogs.....	15.00	
Bounty on Bears.....	55.00	
State School Fund.....	389.37	
Dog Licenses	10.15	
State Aid Highway.....	2,134.65	
Third Class Highway.....	356.55	
Special Highway Resolve.....	1,685.28	
		<hr/>
	\$767.90	\$4,709.00
CLINTON		
Soldiers' Pensions	\$84.00	
Support of Paupers	1,258.16	
Burial Expenses of Soldiers.....	60.00	
Free Public Libraries.....	35.00	
Aid to Mothers.....	105.00	
Equalization Fund.....	480.00	
Damage by Dogs.....	165.50	
State School Fund.....	2,747.70	
Railroad and Telegraph Tax.....	278.62	
Tax on Bank Stock.....	232.69	
State Aid Highway.....	708.89	
Third Class Highway.....	1,818.74	
		<hr/>
	\$5,102.51	\$7,974.30
CODYVILLE PLT.		
Interest on Lands Reserved.....	\$63.07	
Damage by Dogs.....	22.00	
Bounty an Bears.....	10.00	
State School Fund.....	233.35	
Dog Licenses	4.44	
State Aid Highway.....	798.00	
		<hr/>
	\$957.15	\$1,130.86
COLUMBIA		
Soldiers' Pensions	\$132.00	
Aid to Mothers.....	347.50	
Equalization Fund.....	144.00	
State School Fund.....	1,827.17	
Railroad and Telegraph Tax.....	5.20	

Dog Licenses	27.29	
Tax on Bank Stock.....	3.05	
State Aid Highway.....	798.00	
Third Class Highway.....	769.22	
		\$1,372.52 \$4,053.43
COLUMBIA FALLS		
Soldiers' Pensions	\$153.00	
Equalization Fund.....	651.00	
Aid to Mothers.....	157.50	
Bounty on Bears.....	40.00	
State School Fund.....	1,799.43	
Railroad and Telegraph Tax.....	28.50	
Dog Licenses	31.74	
Tax on Bank Stock.....	5.94	
State Aid Highway.....	399.00	
Third Class Highway.....	386.26	
		\$1,912.48 \$3,652.37
CONCORD		
Soldiers' Pensions	\$12.00	
Damage by Dogs.....	45.00	
Bounty on Bears.....	5.00	
State School Fund.....	689.52	
Railroad and Telegraph Tax.....	.68	
Dog Licenses	16.50	
State Aid Highway.....	798.00	
Third Class Highway.....	519.97	
		\$1,215.09 \$2,086.67
CONNOR		
Soldiers' Pensions	\$15.00	
Support of Paupers	136.75	
Aid to Families of Soldiers.....	366.00	
Equalization Fund.....	150.00	
Interest on Trust Funds.....	7.32	
State School Fund.....	1,330.07	
Dog Licenses	33.01	
State Aid Highway.....	399.00	
Third Class Highway.....	524.59	
		\$1,586.35 \$2,961.74
COOPER		
Soldiers' Pensions	\$48.00	
Equalization Fund.....	100.00	
State School Fund.....	399.71	

STATE AUDITOR'S REPORT

449

Dog Licenses	10.16	
State Aid Highway.....	798.00	
Third Class Highway.....	498.51	
		<hr/>
	\$750.53	\$1,854.38
COPLIN PLT.		
Interest on Lands Reserved.....	\$599.95	
State School Fund.....	335.36	
State Aid Highway.....	798.00	
Third Class Highway.....	128.75	
		<hr/>
	\$1,038.64	\$1,862.06
CORINNA		
Soldiers' Pensions	\$309.00	
Free Public Libraries.....	5.00	
Equalization Fund.....	425.00	
Damage by Dogs.....	130.50	
State School Fund.....	2,946.97	
Railroad and Telegraph Tax.....	172.29	
Tax on Bank Stock.....	338.80	
State Aid Highway.....	798.00	
Third Class Highway.....	2,118.18	
		<hr/>
	\$6,596.40	\$7,243.74
CORINTH		
Soldiers' Pensions	\$120.00	
Support of Paupers	494.00	
State School Fund.....	1,854.21	
Railroad and Telegraph Tax.....	31.90	
Dog Licenses	50.14	
Tax on Bank Stock.....	108.80	
State Aid Highway.....	708.89	
Third Class Highway.....	1,798.60	
		<hr/>
	\$4,251.02	\$5,166.54
CORNISH		
Soldiers' Pensions	\$144.00	
Aid to Mothers.....	96.00	
Equalization Fund.....	308.00	
Industrial Education.....	410.66	
State School Fund.....	1,312.93	
Railroad and Telegraph Tax.....	53.21	
Dog Licenses	14.60	
Tax on Bank Stock.....	193.01	
State Aid Highway.....	708.89	
Third Class Highway.....	1,218.22	

STATE AUDITOR'S REPORT

Special Highway Resolve.....		1,285.37
	\$3,387.69	\$5,744.89
CORNVILLE		
Damage by Dogs.....		\$312.00
State School Fund.....		1,531.62
Railroad and Telegraph Tax.....		1.87
Dog Licenses		44.43
Tax on Bank Stock.....		14.70
State Aid Highway.....		708.89
Third Class Highway.....		1,581.37
	\$2,645.07	\$4,194.88
CRANBERRY ISLES		
Soldiers' Pensions		\$21.00
State School Fund.....		1,340.09
Railroad and Telegraph Tax.....		12.75
	\$2,214.60	\$1,373.84
CRAWFORD		
Bounty on Bears.....		\$70.00
State School Fund.....		652.96
State Aid Highway.....		798.00
Third Class Highway.....		136.67
	\$1,201.91	\$1,657.63
CRIEHAVEN PLT.		
Free High Schools.....		\$24.00
State School Fund.....		180.00
	\$223.06	\$204.00
CRYSTAL		
Soldiers' Pensions		\$24.00
Aid to Mothers.....		270.00
Equalization Fund.....		225.00
Damage by Dogs.....		95.00
State School Fund.....		1,821.36
Tax on Bank Stock.....		1.32
State Aid Highway.....		708.89
Third Class Highway.....		509.07
	\$1,922.70	\$3,654.64
CUMBERLAND		
Aid to Mothers		\$120.00
State School Fund.....		2,085.88
Railroad and Telegraph Tax.....		36.06
Tax on Bank Stock.....		254.49

STATE AUDITOR'S REPORT

451

State Aid Highway.....		3,598.15
Third Class Highway.....		1,390.55
	\$9,638.52	\$7,485.13
CUSHING		
Aid to Mothers.....		\$257.00
Equalization Fund.....		222.00
State School Fund.....		1,230.81
Railroad and Telegraph Tax.....		.29
Dog Licenses		49.51
State Aid Highway.....		798.00
Third Class Highway.....		518.32
Special Highway Resolve.....		500.00
	\$1,131.87	\$3,575.93
CUTLER		
Soldiers' Pensions		\$63.00
Equalization Fund.....		367.00
State School Fund.....		1,582.56
Railroad and Telegraph Tax.....		2.29
Dog Licenses		17.77
State Aid Highway.....		798.00
Third Class Highway.....		715.41
	\$1,187.52	\$3,546.03
CYR PLT.		
Damage by Dogs.....		\$36.00
Interest on Trust Funds.....		7.04
Interest on Lands Reserved.....		448.34
State School Fund.....		1,355.03
Tax on Bank Stock.....		1.30
State Aid Highway.....		399.00
Third Class Highway.....		500.16
	\$1,629.05	\$2,746.87
DALLAS PLT.		
Soldiers' Pensions		\$48.00
Interest on Lands Reserved.....		398.76
State School Fund.....		650.38
Dog Licenses		20.31
State Aid Highway.....		1,466.33
Third Class Highway.....		217.89
	\$1,278.32	\$2,801.67
DAMARISCOTTA		
Soldiers' Pensions		\$195.00
Free Public Libraries.....		10.00

STATE AUDITOR'S REPORT

Aid to Mothers.....	168.00	
State School Fund.....	1,737.26	
Railroad and Telegraph Tax.....	142.01	
Dog Licenses	46.34	
Tax on Bank Stock.....	567.82	
State Aid Highway.....	708.89	
Third Class Highway.....	421.92	
		<hr/>
	\$4,678.72	\$3,997.24
DANFORTH		
Soldiers' Pensions	\$90.00	
Free Public Libraries.....	10.00	
Aid to Mothers.....	183.00	
Physical Education	600.00	
Damage by Dogs.....	220.00	
Bounty on Bears.....	50.00	
Support of Paupers	297.62	
State School Fund.....	2,945.74	
Railroad and Telegraph Tax.....	13.56	
Dog Licenses	33.64	
Tax on Bank Stock.....	659.97	
State Aid Highway.....	708.89	
Third Class Highway.....	300.42	
Special Highway Resolve.....	1,382.70	
		<hr/>
	\$5,275.09	\$7,495.54
DAYTON		
Aid to Mothers.....	\$97.50	
State School Fund.....	1,217.13	
Railroad and Telegraph Tax.....	4.29	
Dog Licenses	64.74	
Tax on Bank Stock.....	1.50	
State Aid Highway.....	532.00	
Third Class Highway.....	1,046.54	
		<hr/>
	\$2,367.61	\$2,963.70
DEAD RIVER PLT.		
Interest on Lands Reserved.....	\$465.15	
Bounty on Bears.....	10.00	
State School Fund.....	289.36	
Railroad and Telegraph Tax.....	.26	
State Aid Highway.....	798.00	
		<hr/>
	\$1,358.22	\$1,562.77
DEBLOIS		
Bounty on Bears.....	\$50.00	
State School Fund.....	181.12	

STATE AUDITOR'S REPORT

453

Dog Licenses	1.90	
State Aid Highway.....	798.00	
Special Highway Resolve.....	500.00	
		<hr/>
	\$421.25	\$1,531.02
DEDHAM		
Soldiers' Pensions	\$93.00	
Burial Expense of Soldiers.....	200.00	
Aid to Mothers.....	200.00	
Equalization Fund.....	48.00	
State School Fund.....	544.91	
Railroad and Telegraph Tax.....	.77	
Dog Licenses	20.31	
State Aid Highway.....	798.00	
Third Class Highway.....	373.39	
		<hr/>
	\$1,234.37	\$2,278.38
DEER ISLE		
Soldiers' Pensions	\$102.00	
Aid to Mothers.....	510.00	
State School Fund.....	3,539.10	
Railroad and Telegraph Tax.....	7.60	
Dog Licenses	63.47	
Tax on Bank Stock.....	182.33	
State Aid Highway.....	708.89	
Third Class Highway.....	1,624.29	
		<hr/>
	\$3,693.80	\$6,737.68
DENMARK		
State School Fund.....	\$1,076.52	
Railroad and Telegraph Tax.....	5.58	
Dog Licenses	46.34	
State Aid Highway.....	708.89	
Third Class Highway.....	1,545.05	
		<hr/>
	\$3,804.42	\$3,382.38
DENNISTOWN PLT.		
Support of Paupers	\$535.99	
State School Fund.....	202.36	
Dog Licenses	9.52	
State Aid Highway.....	399.00	
		<hr/>
	\$1,597.90	\$1,146.87
DENNYSVILLE		
Free Public Libraries.....	\$12.50	
Equalization Fund.....	287.00	
State School Fund.....	979.19	

STATE AUDITOR'S REPORT

Railroad and Telegraph Tax.....	52.75	
Dog Licenses	37.45	
Tax on Bank Stock.....	66.42	
State Aid Highway.....	3,471.30	
Third Class Highway.....	138.66	
		<hr/>
	\$1,287.36	\$5,045.27
DETROIT		
Soldiers' Pensions	\$45.00	
Equalization Fund.....	100.00	
Damage by Dogs.....	24.00	
State School Fund.....	1,022.84	
Railroad and Telegraph Tax.....	12.91	
State Aid Highway.....	1,466.33	
Third Class Highway.....	445.69	
		<hr/>
	\$1,264.27	\$3,116.77
DEXTER		
Soldiers' Pensions	\$891.00	
Aid to Mothers.....	85.00	
Free Public Libraries.....	250.00	
Burial Expenses of Soldiers.....	98.50	
Equalization Fund.....	1,066.00	
Industrial Education.....	2,128.32	
Physical Education	609.00	
Armory Rentals	125.00	
State School Fund.....	8,889.92	
Railroad and Telegraph Tax.....	116.49	
Dog Licenses	169.48	
Tax on Bank Stock.....	577.94	
State Aid Highway.....	1,128.00	
Third Class Highway.....	1,988.10	
Special Highway Resolve.....	451.69	
		<hr/>
	\$17,914.09	\$18,574.44
DIXFIELD		
Soldiers' Pensions	\$36.00	
Free Public Libraries.....	30.00	
Damage by Dogs.....	64.00	
State School Fund.....	2,426.10	
Railroad and Telegraph Tax.....	18.18	
Dog Licenses	81.25	
Tax on Bank Stock.....	765.79	
State Aid Highway.....	798.00	
Third Class Highway.....	1,640.79	
		<hr/>
	\$6,031.72	\$5,860.11

STATE AUDITOR'S REPORT

DIXMONT

Burial Expenses of Soldiers.....	\$61.00
Equalization Fund.....	204.00
Damage by Dogs.....	541.50
State School Fund.....	1,849.74
Railroad and Telegraph Tax.....	14.09
Tax on Bank Stock.....	3.75
State Aid Highway.....	708.89
Third Class Highway.....	1,792.66
Special Highway Resolve.....	750.00

\$1,902.36 \$5,925.63

DOVER-FOXCROFT

Soldiers' Pensions.....	\$438.00
Support of Paupers.....	404.18
Free Public Libraries.....	160.00
Aid to Mothers.....	120.00
Industrial Education.....	1,799.99
Equalization Fund.....	400.00
Damage by Dogs.....	204.00
State School Fund.....	7,675.76
Railroad and Telegraph Tax.....	658.90
Dog Licenses.....	118.06
Tax on Bank Stock.....	1,535.85
State Aid Highway.....	1,194.00
Third Class Highway.....	3,148.87

\$20,924.31 \$17,857.61

DRESDEN

Soldiers' Pensions.....	\$99.00
Free High Schools.....	162.00
State School Fund.....	1,555.38
Dog Licenses.....	44.43
State Aid Highway.....	708.89
Third Class Highway.....	1,581.37

\$2,617.38 \$4,151.07

DREW

Equalization Fund.....	\$220.00
Bounty on Bears.....	40.00
State School Fund.....	666.03
Dog Licenses.....	6.98
State Aid Highway.....	798.00
Third Class Highway.....	168.37
Special Highway Resolve.....	2,500.00

\$1,253.36 \$4,399.38

DURHAM

Soldiers' Pensions	\$96.00
Equalization Fund.....	288.00
State School Fund.....	3,091.26
State Aid Highway.....	708.89
Third Class Highway.....	1,980.84
Special Highway Resolve.....	1,474.44

\$3,585.05 \$7,639.43

DYER BROOK

Soldiers' Pensions	\$27.00
State School Fund.....	1,222.64
Tax on Bank Stock.....	5.28
State Aid Highway.....	708.89
Third Class Highway.....	260.81
Special Highway Resolve.....	750.00

\$2,325.80 \$2,974.62

E PLT.

Interest on Lands Reserved.....	\$110.64
State Aid Highway.....	798.00

\$553.40 \$908.64

EAGLE LAKE

Support of Paupers	\$1,801.09
Aid to Mothers.....	1,027.50
Equalization Fund.....	338.00
Interest on Trust Funds.....	25.35
State School Fund.....	4,750.67
Railroad and Telegraph Tax.....	4.12
Dog Licenses	38.08
Tax on Bank Stock.....	249.16
State Aid Highway.....	708.89
Third Class Highway.....	274.02
Special Highway Resolve.....	2,000.00

\$3,385.58 \$11,216.88

EASTBROOK

Equalization Fund.....	\$66.00
Free High Schools.....	30.00
Bounty on Bears.....	20.00
State School Fund.....	720.51
Dog Licenses	10.79
State Aid Highway.....	798.00

\$755.18 \$1,645.30

STATE AUDITOR'S REPORT

457

EAST LIVERMORE

Soldiers' Pensions	\$42.00
Support of Paupers	1,016.87
Free Public Libraries	150.00
Burial Expenses of Soldiers	100.00
Aid to Mothers	180.00
Equalization Fund	816.00
Industrial Education	1,241.33
Damage by Dogs	18.00
Armory Rentals	250.00
State School Fund	5,948.72
Railroad and Telegraph Tax	320.08
Dog Licenses	111.71
Tax on Bank Stock	463.39
State Aid Highway	996.00
Third Class Highway	964.01

\$16,978.59	\$12,618.11
-------------	-------------

EAST MACHIAS

Soldiers' Pensions	\$290.65
Equalization Fund	360.00
Burial Expenses of Soldiers	160.00
Bounty on Bears	10.00
State School Fund	2,754.51
Railroad and Telegraph Tax	26.57
Dog Licenses	55.22
Tax on Bank Stock	78.32
State Aid Highway	665.00
Third Class Highway	921.09

\$3,857.21	\$5,321.36
------------	------------

EAST MILLINOCKET

Aid to Mothers	\$216.00
State School Fund	3,542.85
Dog Licenses	21.58
State Aid Highway	853.86

\$11,206.22	\$4,634.29
-------------	------------

EASTON

Support of Paupers	\$544.65
Equalization Fund	608.00
Damage by Dogs	18.00
State School Fund	3,383.04
Dog Licenses	31.10
Tax on Bank Stock	88.93
State Aid Highway	798.00

Third Class Highway.....		1,297.45
	\$6,908.01	\$6,769.17
EASTPORT		
Soldiers' Pensions.....		\$300.00
Burial Expenses of Soldiers.....		200.00
Free Public Libraries.....		80.00
Aid to Mothers.....		624.00
Physical Education.....		700.00
Damage by Dogs.....		15.00
State School Fund.....		7,990.20
Railroad and Telegraph Tax.....		164.10
Tax on Bank Stock.....		1,355.01
State Aid Highway.....		650.00
	\$18,174.48	\$12,078.31
EDDINGTON		
Soldiers' Pensions.....		\$78.00
Equalization Fund.....		262.00
Damage by Dogs.....		45.00
State School Fund.....		1,466.99
Railroad and Telegraph Tax.....		144.42
Dog Licenses.....		43.80
Tax on Bank Stock.....		56.25
State Aid Highway.....		708.89
Third Class Highway.....		663.58
Special Highway Resolve.....		160.56
	\$1,825.16	\$3,629.49
EDGECOMB		
Soldiers' Pensions.....		\$33.00
Support of Paupers.....		76.49
State School Fund.....		1,045.71
Railroad and Telegraph Tax.....		8.47
Dog Licenses.....		30.47
Third Class Highway.....		1,001.64
Special Highway Resolve.....		1,189.70
	\$1,607.25	\$3,385.48
EDINBURG		
State School Fund.....		\$246.37
State Aid Highway.....		798.00
	\$507.55	\$1,044.37
EDMUNDS		
Soldiers' Pensions.....		\$42.00
Aid to Families of Soldiers.....		417.12

STATE AUDITOR'S REPORT

459

Equalization Fund.....	306.00	
Damage by Dogs.....	84.00	
State School Fund.....	1,375.41	
Dog Licenses	30.47	
Third Class Highway.....	242.65	
		<hr/>
	\$1,054.97	\$2,497.65
ELLIOT		
Free Public Libraries.....	\$25.00	
State School Fund.....	3,201.15	
Railroad and Telegraph Tax.....	30.27	
Dog Licenses	121.24	
Tax on Bank Stock.....	48.85	
State Aid Highway.....	798.00	
Third Class Highway.....	924.39	
		<hr/>
	\$12,716.67	\$5,148.90
ELLIOTSVILLE PLT.		
Soldiers' Pensions	\$72.00	
Interest on Lands Reserved.....	296.77	
State School Fund.....	281.72	
Dog Licenses	6.98	
State Aid Highway.....	798.00	
		<hr/>
	\$1,376.78	\$1,455.47
ELLSWORTH		
Soldiers' Pensions	\$1,848.00	
Support of Paupers	81.00	
Aid to Mothers.....	153.00	
Free Public Libraries.....	160.31	
Physical Education.....	125.00	
Vocational Education.....	168.81	
State School Fund.....	6,115.81	
Railroad and Telegraph Tax.....	630.31	
Tax on Bank Stock.....	2,262.22	
State Aid Highway.....	5,193.90	
Third Class Highway.....	2,362.15	
Special Highway Resolve.....	1,036.83	
		<hr/>
	\$20,218.50	\$20,137.34
EMBDEN		
Support of Paupers	\$104.00	
Damage by Dogs.....	63.00	
Bounty on Bears.....	5.00	
Free High Schools	408.00	
State School Fund.....	1,829.52	
Railroad and Telegraph Tax.....	2.04	

STATE AUDITOR'S REPORT

Dog Licenses	54.59	
State Aid Highway.....	399.00	
Third Class Highway.....	1,267.74	
		<hr/>
	\$3,003.22	\$4,132.89
ENFIELD		
Soldiers' Pensions	\$78.00	
Support of Paupers	480.53	
Aid to Mothers.....	160.00	
State School Fund.....	2,799.50	
Railroad and Telegraph Tax.....	.72	
Dog Licenses	53.95	
State Aid Highway.....	708.89	
Third Class Highway.....	349.95	
Special Highway Resolve.....	9,967.54	
		<hr/>
	\$3,588.71	\$14,599.08
ETNA		
Soldiers' Pensions	\$9.00	
Aid to Mothers.....	108.00	
Equalization Fund.....	248.00	
State School Fund.....	1,171.25	
Railroad and Telegraph Tax.....	1.02	
Dog Licenses	27.93	
State Aid Highway.....	798.00	
Third Class Highway.....	862.32	
		<hr/>
	\$1,239.99	\$3,225.52
EUSTIS		
Soldiers' Pensions	\$45.00	
Support of Paupers	109.30	
Aid to Mothers.....	225.00	
Equalization Fund.....	370.00	
Damage by Dogs.....	36.00	
Bounty on Bears.....	10.00	
State School Fund.....	1,291.45	
Railroad and Telegraph Tax.....	68.60	
State Aid Highway.....	708.89	
Third Class Highway.....	366.45	
		<hr/>
	\$3,340.41	\$3,230.69
EXETER		
Soldiers' Pensions	\$33.00	
Equalization Fund.....	288.00	
Damage by Dogs.....	52.00	
State School Fund.....	1,357.99	
Railroad and Telegraph Tax.....	30.46	

STATE AUDITOR'S REPORT

461

Dog Licenses	60.30	
State Aid Highway.....	708.89	
Third Class Highway.....	1,939.57	
		<hr/>
	\$2,561.55	\$4,470.21
FAIRFIELD		
Soldiers' Pensions	\$396.00	
Support of Paupers	990.69	
Free Public Libraries.....	150.00	
Aid to Families of Soldiers.....	208.00	
Aid to Mothers.....	1,337.50	
Physical Education	600.00	
Industrial Education.....	1,366.64	
Damage by Dogs.....	279.00	
State School Fund.....	8,305.23	
Railroad and Telegraph Tax.....	357.19	
Dog Licenses	184.07	
Tax on Bank Stock.....	1,136.02	
State Aid Highway.....	1,128.00	
Third Class Highway.....	2,351.26	
Special Highway Resolve.....	750.00	
		<hr/>
	\$19,610.74	\$19,539.60
FALMOUTH		
Soldiers' Pensions	\$87.00	
Support of Paupers	824.11	
State School Fund.....	3,911.25	
Railroad and Telegraph Tax.....	132.33	
Dog Licenses	125.04	
Tax on Bank Stock.....	318.63	
State Aid Highway.....	1,051.28	
Third Class Highway.....	1,003.95	
		<hr/>
	\$15,867.43	\$7,453.59
FARMINGDALE		
Soldiers' Pensions	\$156.00	
Burial Expenses of Soldiers.....	200.00	
Aid to Mothers.....	521.50	
State School Fund.....	2,028.99	
Railroad and Telegraph Tax.....	6.00	
Dog Licenses	41.26	
Tax on Bank Stock.....	27.30	
		<hr/>
	\$5,990.37	\$2,981.05
FARMINGTON		
Soldiers' Pensions	\$550.00	
Support of Paupers	358.56	

STATE AUDITOR'S REPORT

Aid to Mothers.....	590.50	
Burial Expenses of Soldiers.....	98.00	
Free Public Libraries.....	150.00	
Vocational Education.....	258.33	
Damage by Dogs.....	346.50	
Armory Rentals	250.00	
State School Fund.....	5,416.53	
Railroad and Telegraph Tax.....	440.47	
Dog Licenses	164.40	
Tax on Bank Stock.....	1,399.76	
State Aid Highway.....	1,128.00	
Third Class Highway.....	2,493.87	
		<hr/>
	\$18,513.58	\$13,644.92
FAYETTE		
Support of Paupers	\$704.85	
Equalization Fund.....	144.00	
State School Fund.....	1,579.53	
Dog Licenses	46.34	
Tax on Bank Stock.....	3.83	
State Aid Highway.....	665.00	
Third Class Highway.....	1,858.69	
		<hr/>
	\$1,919.19	\$5,002.24
FLAGSTAFF PLT.		
Aid to Mothers.....	\$120.00	
Interest on Lands Reserved.....	360.84	
State School Fund.....	491.99	
Railroad and Telegraph Tax.....	.08	
Dog Licenses	9.52	
State Aid Highway.....	399.00	
		<hr/>
	\$1,566.00	\$1,381.43
FOREST CITY		
State Tax	260.37	
FORT FAIRFIELD		
Soldiers' Pensions	\$21.00	
Support of Paupers	342.00	
Aid to Mothers.....	1,200.00	
Aid to Families of Soldiers.....	208.57	
Free Public Libraries.....	300.00	
Armory Rentals	200.00	
Vocational Education.....	451.58	
Equalization Fund.....	1,653.00	
State School Fund.....	12,182.64	
Railroad and Telegraph Tax.....	34.03	

STATE AUDITOR'S REPORT

463

Tax on Bank Stock.....	2,218.67	
State Aid Highway.....	1,466.00	
Third Class Highway.....	3,423.55	
		<hr/>
	\$30,215.66	\$23,701.04
FORT KENT		
Soldiers' Pensions.....	\$6.00	
Support of Paupers.....	1,709.95	
Aid to Mothers.....	2,252.50	
Interest on Trust Funds.....	56.38	
Damage by Dogs.....	153.00	
Bounty on Bears.....	40.00	
State School Fund.....	10,862.67	
Railroad and Telegraph Tax.....	32.60	
Tax on Bank Stock.....	1,095.01	
State Aid Highway.....	732.00	
Third Class Highway.....	2,160.76	
		<hr/>
	\$9,888.90	\$19,100.87
FRANKFORT		
Soldiers' Pensions.....	\$270.00	
Equalization Fund.....	297.00	
State School Fund.....	1,236.62	
Railroad and Telegraph Tax.....	5.57	
Dog Licenses.....	13.96	
State Aid Highway.....	708.89	
Third Class Highway.....	1,120.49	
Special Highway Resolve.....	156.70	
		<hr/>
	\$1,895.68	\$3,809.23
FRANKLIN		
Soldiers' Pensions.....	\$429.00	
Support of Paupers.....	152.46	
Aid to Mothers.....	298.00	
Equalization Fund.....	555.00	
Burial Expenses of Soldiers.....	100.00	
State School Fund.....	2,284.97	
Railroad and Telegraph Tax.....	3.48	
Dog Licenses.....	34.28	
Tax on Bank Stock.....	32.93	
State Aid Highway.....	708.89	
Third Class Highway.....	921.09	
		<hr/>
	\$2,554.65	\$5,520.10
FREEDOM		
Soldiers' Pensions.....	\$60.00	
Equalization Fund.....	370.00	

STATE AUDITOR'S REPORT

Damage by Dogs.....	261.00	
State School Fund.....	839.98	
Railroad and Telegraph Tax.....	31.65	
Dog Licenses	44.43	
Tax on Bank Stock.....	29.03	
State Aid Highway.....	1,896.28	
Third Class Highway.....	1,229.77	
Special Highway Resolve.....	1,045.22	
		\$1,519.51 \$5,807.36
FREEMAN		
Equalization Fund.....	\$160.00	
Damage by Dogs.....	54.60	
State School Fund.....	864.58	
Railroad and Telegraph Tax.....	.68	
Dog Licenses	26.66	
State Aid Highway.....	798.00	
Third Class Highway.....	1,257.83	
		\$1,204.48 \$3,162.35
FREEPORT		
Soldiers' Pensions.....	\$198.00	
Free Public Libraries.....	80.00	
Aid to Mothers.....	186.00	
Industrial Education.....	860.00	
Burial Expenses of Soldiers.....	35.00	
State School Fund.....	4,768.76	
Railroad and Telegraph Tax.....	73.70	
Dog Licenses	55.86	
Tax on Bank Stock.....	57.82	
State Aid Highway.....	864.00	
		\$11,944.29 \$7,179.14
FRENCHVILLE		
Support of Paupers.....	\$154.68	
Interest on Trust Funds.....	22.14	
State School Fund.....	4,235.20	
Railroad and Telegraph Tax.....	.23	
Tax on Bank Stock.....	63.89	
State Aid Highway.....	399.00	
Third Class Highway.....	1,142.28	
Special Highway Resolve.....	13.92	
		\$3,185.24 \$6,031.34
FRIENDSHIP		
Aid to Mothers.....	\$90.00	
Free Public Libraries.....	5.00	

STATE AUDITOR'S REPORT

465

Equalization Fund.....	168.00	
State School Fund.....	1,480.45	
Railroad and Telegraph Tax.....	3.11	
Dog Licenses	33.64	
State Aid Highway.....	708.89	
Third Class Highway.....	587.65	
		<hr/>
	\$2,674.77	\$3,076.74
FRYEBURG		
Soldiers' Pensions	\$51.00	
Support of Paupers	101.42	
State School Fund.....	2,857.57	
Railroad and Telegraph Tax.....	144.06	
Dog Licenses	48.24	
Tax on Bank Stock.....	396.14	
State Aid Highway.....	812.52	
Third Class Highway.....	1,557.93	
Special Highway Resolve.....	1,000.00	
		<hr/>
	\$7,871.77	\$6,968.88
GARDINER		
Soldiers' Pensions	\$1,077.00	
Support of Paupers	222.73	
Burial Expenses of Soldiers.....	200.00	
Free Public Libraries.....	150.00	
Aid to Mothers.....	387.00	
Industrial Education.....	2,283.33	
Physical Education	800.00	
Equalization Fund.....	50.00	
Bounty on Bears.....	5.00	
State School Fund.....	10,251.96	
Railroad and Telegraph Tax.....	2,077.63	
Tax on Bank Stock.....	2,222.95	
State Aid Highway.....	6,377.10	
Third Class Highway.....	989.10	
Special Highway Resolve.....	544.21	
		<hr/>
	\$34,425.42	\$27,638.01
GARFIELD PLT.		
Interest on Lands Reserved.....	\$473.65	
State School Fund.....	293.83	
Tax on Bank Stock.....	22.67	
State Aid Highway.....	798.00	
		<hr/>
	\$859.06	\$1,588.15
GARLAND		
Soldiers' Pensions	\$108.00	

STATE AUDITOR'S REPORT

Support of Paupers	128.08	
Insane State Beneficiaries.....	24.52	
Equalization Fund.....	208.00	
Damage by Dogs.....	195.00	
State School Fund.....	1,263.22	
Railroad and Telegraph Tax.....	4.67	
State Aid Highway.....	532.00	
Third Class Highway.....	1,848.12	
		<hr/>
	\$2,538.62	\$4,311.61
GEORGETOWN		
Damage by Dogs.....	\$40.50	
State School Fund.....	990.25	
Railroad and Telegraph Tax.....	.19	
Dog Licenses	46.97	
Tax on Bank Stock.....	122.18	
State Aid Highway.....	708.89	
Third Class Highway.....	855.06	
		<hr/>
	\$2,796.38	\$2,764.04
GILEAD		
Support of Paupers	\$3.50	
Aid to Mothers.....	126.00	
State School Fund.....	835.36	
Railroad and Telegraph Tax.....	1.00	
Dog Licenses	24.12	
State Aid Highway.....	399.00	
Third Class Highway.....	307.03	
		<hr/>
	\$1,738.07	\$1,696.01
GLENBURN		
Equalization Fund.....	\$256.00	
State School Fund.....	901.19	
Dog Licenses	30.47	
State Aid Highway.....	798.00	
Third Class Highway.....	815.44	
		<hr/>
	\$1,442.97	\$2,801.10
GLENWOOD PLT.		
Soldiers' Pensions	\$15.00	
Aid to Mothers.....	150.00	
Interest on Lands Reserved.....	378.00	
State School Fund.....	227.49	
Dog Licenses	1.90	
State Aid Highway.....	798.00	
		<hr/>
	\$638.00	\$1,570.39

STATE AUDITOR'S REPORT

467

GORHAM

Soldiers' Pensions	\$228.00
Burial Expenses of Soldiers.....	100.00
Support of Paupers	65.00
Aid to Mothers.....	358.50
Free Public Library.....	150.36
State School Fund.....	5,022.32
Railroad and Telegraph Tax.....	61.77
Dog Licenses	119.97
Tax on Bank Stock.....	301.25
State Aid Highway.....	2,193.98
Third Class Highway.....	4,752.36

\$19,066.29 \$13,353.51

GOULDSBORO

Soldiers' Pensions	\$285.00
Burial Expenses of Soldiers.....	158.00
Equalization Fund.....	264.00
State School Fund.....	2,955.37
Railroad and Telegraph Tax.....	1.25
Dog Licenses	61.57
Tax on Bank Stock.....	286.53
State Aid Highway.....	708.89
Third Class Highway.....	726.31

\$3,583.75 \$5,446.92

GRAND FALLS PLT.

Interest on Lands Reserved.....	\$133.28
State School Fund.....	136.36
State Aid Highway.....	532.00
Third Class Highway.....	95.74

\$800.40 \$897.38

GRAND ISLE

Equalization Fund.....	\$372.00
Interest on Trust Funds.....	17.46
Damage by Dogs.....	20.00
State School Fund.....	3,538.34
Dog Licenses	8.25
Tax on Bank Stock.....	32.15
State Aid Highway.....	708.89
Third Class Highway.....	457.24

\$1,727.53 \$5,154.33

GRAND LAKE STREAM PLT.

Support of Paupers	\$99.70
Equalization Fund.....	60.00

Interest on Lands Reserved.....		373.02
State School Fund.....		1,039.10
State Aid Highway.....		798.00
	\$1,079.16	\$2,369.82
GRAY		
Soldiers' Pensions		\$234.00
Support of Paupers		114.00
Aid to Mothers.....		270.00
Burial Expenses of Soldiers.....		100.00
Free Public Library.....		17.83
Physical Education		62.00
State School Fund.....		2,245.08
Railroad and Telegraph Tax.....		7.10
Tax on Bank Stock.....		81.27
State Aid Highway.....		708.89
Third Class Highway.....		1,529.21
	\$4,631.28	\$5,369.38
GREENBUSH		
Soldiers' Pensions		\$48.00
Support of Paupers		399.82
Equalization Fund.....		258.00
State School Fund.....		1,215.26
Dog Licenses		26.02
State Aid Highway.....		798.00
Third Class Highway.....		714.75
	\$1,100.74	\$3,459.85
GREENE		
Soldiers' Pensions		\$90.00
State School Fund.....		2,315.68
Railroad and Telegraph Tax.....		34.98
Dog Licenses		99.02
Tax on Bank Stock.....		34.36
State Aid Highway.....		708.89
Third Class Highway.....		2,145.91
Special Highway Resolve.....		471.78
	\$3,666.08	\$5,900.62
GREENFIELD		
Soldiers' Pensions		\$96.00
Support of Paupers		560.38
Bounty on Bears.....		5.00
State School Fund.....		314.72
Dog Licenses		10.79
State Aid Highway.....		798.00

STATE AUDITOR'S REPORT

469

Third Class Highway.....		254.21
	\$627.97	\$2,039.10
GREENVILLE		
Soldiers' Pensions		\$30.00
Support of Paupers		1,859.81
Free Public Library		50.00
Equalization Fund.....		448.00
Bounty on Bears.....		25.00
State School Fund.....		3,672.71
Railroad and Telegraph Tax.....		206.90
Tax on Bank Stock.....		825.09
State Aid Highway.....		708.89
Third Class Highway.....		483.65
	\$6,542.92	\$8,310.05
GREENWOOD		
Soldiers' Pensions		\$42.00
Support of Paupers		489.50
Free High Schools		32.00
Bounty on Bears.....		5.00
State School Fund.....		2,099.99
Dog Licenses		29.83
State Aid Highway.....		708.89
Third Class Highway.....		1,413.00
	\$2,463.87	\$4,820.21
GUILFORD		
Soldiers' Pensions		\$132.00
Support of Paupers		43.00
Free Public Library.....		75.00
Equalization Fund.....		616.00
Industrial Education.....		1,063.33
Physical Education		150.00
State School Fund.....		3,740.15
Railroad and Telegraph Tax.....		48.76
Dog Licenses		63.47
Tax on Bank Stock.....		2,250.36
State Aid Highway.....		798.00
Third Class Highway.....		1,135.68
	\$7,214.06	\$10,115.75
HALLOWELL		
Soldiers' Pensions		\$1,596.00
Support of Paupers		254.90
Burial Expenses of Soldiers.....		265.00
Aid to Mothers.....		150.00

STATE AUDITOR'S REPORT

Free Public Library.....	25.00	
State School Fund.....	5,246.50	
Railroad and Telegraph Tax.....	253.78	
Tax on Bank Stock.....	737.13	
State Aid Highway.....	4,619.70	
Third Class Highway.....	795.64	
		<hr/>
	\$16,537.01	\$13,943.65
HAMLIN PLT.		
Interest on Trust Funds.....	\$7.38	
Interest on Lands Reserved.....	46.19	
State School Fund.....	1,213.23	
Tax on Bank Stock.....	2.03	
State Aid Highway.....	798.00	
Third Class Highway.....	148.56	
		<hr/>
	\$1,371.84	\$2,215.39
HAMMOND PLT.		
Interest on Lands Reserved.....	\$717.66	
State School Fund.....	443.26	
Dog Licenses	7.62	
State Aid Highway.....	798.00	
		<hr/>
	\$1,438.11	\$1,966.54
HAMPDEN		
Soldiers' Pensions	\$810.00	
Aid to Mothers.....	562.00	
Equalization Fund.....	775.00	
Damage by Dogs.....	378.00	
State School Fund.....	5,020.39	
Railroad and Telegraph Tax.....	161.55	
Tax on Bank Stock.....	330.19	
State Aid Highway.....	708.89	
Third Class Highway.....	1,998.67	
		<hr/>
	\$6,233.55	\$10,744.69
HANCOCK		
Soldiers' Pensions	\$168.00	
Aid to Mothers.....	228.00	
Equalization Fund.....	182.00	
State School Fund.....	2,038.74	
Railroad and Telegraph Tax.....	17.55	
Dog Licenses	43.80	
Tax on Bank Stock.....	269.75	
State Aid Highway.....	708.89	

STATE AUDITOR'S REPORT

471

Third Class Highway.....		1,277.64
	\$2,896.45	\$4,934.37
HANOVER		
Damage by Dogs.....		\$96.50
State School Fund.....		687.12
Railroad and Telegraph Tax.....		2.55
Dog Licenses		13.33
Tax on Bank Stock.....		9.00
State Aid Highway.....		798.00
Third Class Highway.....		105.64
	\$849.50	\$1,712.14
HARMONY		
Soldiers' Pensions		\$225.00
Equalization Fund.....		407.00
Damage by Dogs.....		7.00
Bounty on Bears.....		5.00
State School Fund.....		1,985.96
Railroad and Telegraph Tax.....		16.10
Dog Licenses		46.34
Tax on Bank Stock.....		4.27
State Aid Highway.....		708.89
Third Class Highway.....		1,663.90
	\$2,669.43	\$5,069.46
HARPSWELL		
Soldiers' Pensions		\$30.00
Aid to Mothers.....		571.50
State School Fund.....		3,125.52
Railroad and Telegraph Tax.....		5.00
Tax on Bank Stock.....		102.83
State Aid Highway.....		3,534.46
Third Class Highway.....		1,290.84
	\$7,626.68	\$8,660.15
HARRINGTON		
Soldiers' Pensions		\$240.00
Aid to Mothers.....		190.00
Equalization Fund.....		240.00
State School Fund.....		1,769.10
Railroad and Telegraph Tax.....		12.26
Dog Licenses		31.10
Tax on Bank Stock.....		123.00
State Aid Highway.....		708.89
Third Class Highway.....		617.36
	\$2,521.73	\$3,931.71

HARRISON

Free Public Library	\$20.00
Damage by Dogs.....	18.00
State School Fund.....	2,553.39
Railroad and Telegraph Tax.....	131.95
Dog Licenses	36.18
Tax on Bank Stock.....	219.27
State Aid Highway.....	708.89
Third Class Highway.....	1,759.65
Special Highway Resolve.....	3,000.00

\$4,559.85 \$8,447.33

HARTFORD

State School Fund.....	\$1,861.63
Railroad and Telegraph Tax.....	1.56
Dog Licenses	97.12
Tax on Bank Stock.....	7.35
State Aid Highway.....	708.89
Third Class Highway.....	2,189.49

\$2,417.83 \$4,866.04

HARTLAND

Soldiers' Pensions	\$243.00
Support of Paupers	59.51
Burial Expenses of Soldiers.....	100.00
Free Public Library.....	30.00
Equalization Fund.....	50.00
State School Fund.....	2,234.30
Railroad and Telegraph Tax.....	43.57
Tax on Bank Stocks.....	74.71
State Aid Highway.....	812.52
Third Class Highway.....	1,332.11

\$7,491.91 \$4,979.72

HAYNESVILLE

Support of Paupers	\$622.79
Aid to Mothers.....	120.00
Equalization Fund.....	168.00
State School Fund.....	714.50
Tax on Bank Stock.....	71.99
State Aid Highway.....	798.00
Third Class Highway.....	178.27

\$992.90 \$2,673.55

HEBRON

Burial Expenses of Soldiers.....	\$100.00
Aid to Mothers.....	42.00

STATE AUDITOR'S REPORT

473

Damage by Dogs.....	95.00	
State School Fund.....	1,786.05	
Railroad and Telegraph Tax.....	14.96	
Dog Licenses	52.05	
Tax on Bank Stock.....	1.48	
State Aid Highway.....	665.00	
Third Class Highway.....	1,023.43	
		<hr/>
	\$2,345.89	\$3,779.97
HERMON		
Soldiers' Pensions	\$227.00	
Support of Paupers	83.00	
Aid to Mothers.....	120.00	
Burial Expenses of Soldiers.....	200.00	
Equalization Fund.....	378.00	
Free High Schools	26.00	
Damage by Dogs.....	75.00	
State School Fund.....	3,234.68	
Railroad and Telegraph Tax.....	.20	
Dog Licenses	88.23	
State Aid Highway.....	708.89	
Third Class Highway.....	1,438.09	
		<hr/>
	\$3,806.42	\$6,579.09
HERSEY		
Equalization Fund.....	\$48.00	
Damage by Dogs.....	6.00	
State School Fund.....	742.75	
Dog Licenses	19.04	
State Aid Highway.....	798.00	
Third Class Highway.....	115.55	
		<hr/>
	\$1,153.47	\$1,729.34
HIGHLAND PLT.		
Interest on Lands Reserved.....	\$434.01	
Damage by Dogs.....	24.00	
State School Fund.....	203.31	
Railroad and Telegraph Tax.....	.34	
State Aid Highway.....	798.00	
Third Class Highway.....	128.75	
		<hr/>
	\$798.95	\$1,588.41
HIRAM		
Soldiers' Pensions	\$45.00	
Free Public Library.....	92.90	
Equalization Fund.....	144.00	
State School Fund.....	2,127.34	
Tax on Bank Stock.....	19.24	

STATE AUDITOR'S REPORT

State Aid Highway.....	708.89	
Third Class Highway.....	1,835.58	
		<hr/>
	\$5,059.57	\$4,972.95
HODGDON		
Soldiers' Pensions.....	\$81.00	
Support of Paupers.....	301.70	
Burial Expenses of Soldiers.....	200.00	
Equalization Fund.....	587.00	
Damage by Dogs.....	253.00	
State School Fund.....	2,662.30	
Railroad and Telegraph Tax.....	.40	
Tax on Bank Stock.....	25.33	
State Aid Highway.....	708.89	
Third Class Highway.....	1,142.28	
		<hr/>
	\$4,431.93	\$5,961.90
HOLDEN		
Soldiers' Pensions.....	\$36.00	
Aid to Mothers.....	120.00	
Equalization Fund.....	410.00	
Damage by Dogs.....	22.50	
State School Fund.....	1,934.58	
Railroad and Telegraph Tax.....	5.89	
Dog Licenses.....	45.07	
State Aid Highway.....	399.00	
Third Class Highway.....	1,090.12	
		<hr/>
	\$1,677.20	\$4,063.16
HOLLIS		
Soldiers' Pensions.....	\$93.00	
Free Public Library.....	5.00	
Damage by Dogs.....	5.00	
State School Fund.....	2,215.10	
Railroad and Telegraph Tax.....	12.55	
Dog Licenses.....	66.01	
Tax on Bank Stock.....	80.94	
State Aid Highway.....	732.00	
Third Class Highway.....	1,597.88	
		<hr/>
	\$7,932.46	\$4,807.48
HOPE		
Soldiers' Pensions.....	\$210.00	
State School Fund.....	1,388.92	
Railroad and Telegraph Tax.....	3.50	
Dog Licenses.....	60.30	
Tax on Bank Stock.....	38.21	

STATE AUDITOR'S REPORT

475

State Aid Highway.....		708.89
Third Class Highway.....		1,279.29
	\$1,895.86	\$3,689.11
HOULTON		
Soldiers' Pensions		\$108.00
Support of Paupers		3,447.92
Aid to Mothers.....		1,929.13
Free Public Library		250.00
Equalization Fund.....		1,632.00
Physical Education		432.00
Vocational Education.....		150.00
Industrial Education.....		1,574.64
Armory Rentals		250.00
State School Fund.....		13,093.85
Railroad and Telegraph Tax.....		445.86
Dog Licenses		100.92
Tax on Bank Stock.....		5,246.94
State Aid Highway.....		1,440.00
Third Class Highway.....		1,767.24
	\$32,982.86	\$31,868.50
HOWLAND		
Free Public Library		\$43.77
State School Fund.....		1,714.84
Railroad and Telegraph Tax.....		1.27
Tax on Bank Stock.....		18.75
State Aid Highway.....		838.88
Special Highway Resolve.....		9,967.55
	\$11,369.73	\$12,585.06
HUDSON		
Soldiers' Pensions		\$31.00
Burial Expenses of Soldiers.....		75.00
Equalization Fund.....		200.00
Free High Schools		130.00
Damage by Dogs.....		441.17
State School Fund.....		1,069.05
Dog Licenses		45.07
State Aid Highway.....		798.00
Third Class Highway.....		593.59
Special Highway Resolve.....		989.17
	\$1,205.69	\$4,372.06
INDUSTRY		
Soldiers' Pensions		\$12.07
Burial Expenses of Soldiers.....		96.00

STATE AUDITOR'S REPORT

Equalization Fund.....		116.00
Free High Schools.....		104.00
Damage by Dogs.....		110.25
State School Fund.....		1,344.85
Railroad and Telegraph Tax.....		.94
Dog Licenses.....		49.51
State Aid Highway.....		798.00
Third Class Highway.....		973.91
	\$1,342.55	\$3,605.46
ISLAND FALLS		
Aid to Mothers.....		\$375.00
Equalization Fund.....		735.00
Industrial Education.....		1,399.99
State School Fund.....		3,794.84
Railroad and Telegraph Tax.....		6.40
Tax on Bank Stock.....		333.77
State Aid Highway.....		708.89
Third Class Highway.....		414.32
	\$5,771.47	\$7,768.21
ISLE AU HAUT		
Aid to Mothers.....		\$132.00
State School Fund.....		428.15
Dog Licenses.....		12.69
State Aid Highway.....		798.00
Third Class Highway.....		13.20
	\$941.88	\$1,384.04
ISLESBORO		
Soldiers' Pensions.....		\$78.00
Free Public Libraries.....		48.36
State School Fund.....		1,807.88
Railroad and Telegraph Tax.....		42.25
Dog Licenses.....		22.85
Tax on Bank Stock.....		280.58
State Aid Highway.....		752.58
	\$9,551.24	\$3,032.50
JACKMAN PLT.		
Support of Paupers.....		\$286.60
Free Public Library.....		10.00
Interest on Lands Reserved.....		442.06
Bounty on Bears.....		35.00
State School Fund.....		1,744.52
Railroad and Telegraph Tax.....		16.09
Dog Licenses.....		29.83

STATE AUDITOR'S REPORT

477

Tax on Bank Stock.....	156.51	
State Aid Highway.....	708.89	
Third Class Highway.....	390.88	
		<hr/>
	\$4,479.78	\$3,820.38
JACKSON		
Soldiers' Pensions.....	\$96.00	
Aid to Mothers.....	96.00	
Damage by Dogs.....	84.00	
State School Fund.....	964.46	
Railroad and Telegraph Tax.....	6.23	
Dog Licenses.....	26.02	
State Aid Highway.....	798.00	
Third Class Highway.....	1,335.42	
		<hr/>
	\$1,266.84	\$3,406.13
JAY		
Support of Paupers.....	\$183.34	
Free Public Library.....	55.00	
Aid to Mothers.....	630.00	
Industrial Education.....	212.00	
Damage by Dogs.....	30.00	
State School Fund.....	7,031.83	
Railroad and Telegraph Tax.....	11.87	
Dog Licenses.....	135.20	
Tax on Bank Stock.....	139.36	
State Aid Highway.....	1,062.00	
Third Class Highway.....	2,306.02	
		<hr/>
	\$16,405.87	\$11,796.62
JEFFERSON		
Soldiers' Pensions.....	\$126.00	
Support of Paupers.....	284.75	
Aid to Mothers.....	377.50	
Damage by Dogs.....	573.50	
State School Fund.....	2,102.06	
Railroad and Telegraph Tax.....	21.87	
Dog Licenses.....	111.08	
Tax on Bank Stock.....	184.23	
State Aid Highway.....	708.89	
Third Class Highway.....	1,729.93	
Special Highway Resolve.....	250.00	
		<hr/>
	\$3,731.26	\$6,469.81
JONESBORO		
Free Public Library.....	\$5.00	
Aid to Mothers.....	240.00	

STATE AUDITOR'S REPORT

Equalization Fund.....	333.00
State School Fund.....	1,386.32
Dog Licenses	10.79
State Aid Highway.....	798.00
Third Class Highway.....	243.97

\$1,318.95 \$3,017.08

JONESPORT

Soldiers' Pensions	\$24.00
Aid to Mothers.....	339.00
Free Public Library	50.00
Equalization Fund.....	979.60
Burial Expenses of Soldiers.....	35.00
State School Fund.....	5,128.49
Railroad and Telegraph Tax.....	135.92
Dog Licenses	67.92
Tax on Bank Stock.....	144.22
State Aid Highway.....	708.89
Third Class Highway.....	439.09

\$5,548.18 \$8,052.13

KENDUSKEAG

Soldiers' Pensions	\$168.00
Free Public Library	2.50
Equalization Fund.....	84.00
State School Fund.....	1,009.04
Railroad and Telegraph Tax.....	16.47
Dog Licenses	29.20
Third Class Highway.....	947.50

\$1,485.58 \$2,256.71

KENNEBUNK

Soldiers' Pensions	\$327.00
Support of Paupers	466.14
Burial Expenses of Soldiers.....	300.00
Aid to Mothers.....	156.00
Free Public Library	50.00
Industrial Education.....	255.00
State School Fund.....	5,510.49
Railroad and Telegraph Tax.....	335.72
Dog Licenses	189.15
Tax on Bank Stock.....	1,391.33
State Aid Highway.....	1,333.00
Third Class Highway.....	1,869.25
Special Highway Resolve.....	1,500.00

\$22,156.32 \$13,683.08

KENNEBUNKPORT

Soldiers' Pensions	\$54.00
Free Public Library	40.00
Aid to Mothers.....	420.00
State School Fund.....	3,425.29
Railroad and Telegraph Tax.....	105.65
Dog Licenses	122.50
Tax on Bank Stock.....	139.40
State Aid Highway.....	930.00
Third Class Highway.....	960.71

\$13,857.59 \$6,197.55

KINGFIELD

Soldiers' Pensions	\$27.00
Support of Paupers	421.65
Aid to Mothers.....	102.50
Damage by Dogs.....	42.00
Bounty on Bears.....	5.00
State School Fund.....	1,726.50
Railroad and Telegraph Tax.....	1.34
Dog Licenses	46.34
Tax on Bank Stock.....	388.23
State Aid Highway.....	708.89
Third Class Highway.....	567.84

\$4,076.87 \$4,037.29

KINGMAN

Support of Paupers	\$755.94
Aid to Families of Soldiers.....	417.14
Equalization Fund.....	396.00
Damage by Dogs.....	407.25
Bounty on Bears.....	10.00
State School Fund.....	1,383.03
Railroad and Telegraph Tax.....	25.25
State Aid Highway.....	133.00
Third Class Highway.....	207.99

\$1,563.06 \$3,735.60

KINGSBURY PLT.

Interest on Lands Reserved.....	\$120.00
State School Fund.....	201.09
Dog Licenses	12.06
State Aid Highway.....	798.00
Third Class Highway.....	557.93

\$1,001.33 \$1,689.08

KITTELY

Soldiers' Pensions	\$120.00
Aid to Mothers	738.00
Support of Paupers	130.79
State School Fund	6,279.33
Railroad and Telegraph Tax	30.53
Dog Licenses	232.95
Tax on Bank Stock	101.39
State Aid Highway	930.00
Third Class Highway	922.41
Special Highway Resolve	1,000.00

\$13,865.05	\$10,485.40
-------------	-------------

KNOX

Soldiers' Pensions	\$81.00
Equalization Fund	1,330.00
Damage by Dogs	228.00
State School Fund	1,295.17
Railroad and Telegraph Tax	1.38
Dog Licenses	57.76
Tax on Bank Stock	71.18
State Aid Highway	1,302.58
Third Class Highway	1,414.65
Special Highway Resolve	500.00

\$1,568.99	\$6,281.72
------------	------------

LAGRANGE

Equalization Fund	\$592.00
State School Fund	1,196.79
Railroad and Telegraph Tax	6.30
Tax on Bank Stock	25.05
State Aid Highway	708.89
Third Class Highway	601.51

\$2,618.03	\$3,130.54
------------	------------

LAKE VIEW PLT.

Interest on Lands Reserved	\$1,099.92
State School Fund	810.97
State Aid Highway	783.52

\$3,047.32	\$2,694.41
------------	------------

LAKEVILLE PLT.

Interest on Lands Reserved	\$366.41
Bounty on Bears	10.00
State School Fund	433.83
Dog Licenses	1.91
State Aid Highway	399.00

STATE AUDITOR'S REPORT

481

Third Class Highway.....		85.83
	\$1,518.88	\$1,296.98
LAMOINE		
Soldiers' Pensions		\$54.00
Aid to Mothers.....		186.00
State School Fund.....		830.95
Railroad and Telegraph Tax.....		23.61
Dog Licenses		38.73
Tax on Bank Stock.....		154.96
State Aid Highway.....		798.00
Third Class Highway.....		336.74
	\$1,396.57	\$2,422.99
LANG PLT.		
Interest on Lands Reserved.....		\$1,126.47
State School Fund.....		157.45
Dog Licenses		12.07
Third Class Highway.....		132.06
	\$1,118.53	\$1,428.05
LEBANON		
State School Fund.....		\$3,290.22
Dog Licenses		88.87
Tax on Bank Stock.....		177.25
State Aid Highway.....		798.00
Third Class Highway.....		2,688.99
	\$6,632.91	\$7,043.33
LEE		
Soldiers' Pensions		\$69.00
Burial Expenses of Soldiers.....		100.00
Equalization Fund.....		619.00
State School Fund.....		2,418.24
Railroad and Telegraph Tax.....		20.40
Dog Licenses		21.58
State Aid Highway.....		708.89
Third Class Highway.....		970.61
	\$1,831.56	\$4,927.72
LEEDS		
Soldiers' Pensions		\$64.00
Aid to Mothers.....		72.00
Equalization Fund.....		324.00
State School Fund.....		2,670.34
Railroad and Telegraph Tax.....		23.08
Dog Licenses		106.00

STATE AUDITOR'S REPORT

Tax on Bank Stock.....		28.15
State Aid Highway.....		708.89
Third Class Highway.....		1,929.67
	\$3,007.68	\$5,926.13
LEVANT		
Soldiers' Pensions		\$96.00
Aid to Mothers.....		86.83
Free High Schools.....		1.33
Damage by Dogs.....		86.00
State School Fund.....		1,409.14
State Aid Highway.....		708.89
Third Class Highway.....		1,238.02
	\$2,142.07	\$3,626.21
LEWISTON		
Soldiers' Pensions		\$7,201.87
Support of Paupers		7,811.03
Burial Expenses of Soldiers.....		200.00
Aid to Mothers.....		4,262.00
Aid to Families of Soldiers.....		153.84
Free Public Library		500.00
Industrial Education.....		6,152.66
Armory Rental		350.00
State School Fund.....		45,300.36
Railroad and Telegraph Tax.....		3,401.28
Dog Licenses		396.71
Third Class Highway.....		4,579.70
	\$223,711.68	\$80,309.45
LEXINGTON PLT.		
Equalization Fund.....		\$48.00
Damage by Dogs.....		132.00
Bounty on Bears.....		15.00
State School Fund.....		586.92
Railroad and Telegraph Tax.....		1.02
Dog Licenses		2.54
State Aid Highway.....		798.00
Third Class Highway.....		452.29
	\$758.21	\$2,035.77
LIBERTY		
Soldiers' Pensions		\$108.00
State School Fund.....		1,539.69
Railroad and Telegraph Tax.....		12.43
Dog Licenses		39.99
Tax on Bank Stock.....		25.15

STATE AUDITOR'S REPORT

483

State Aid Highway.....	708.89	
Third Class Highway.....	1,284.24	
		\$1,860.88
LIMERICK		\$3,718.39
Soldiers' Pensions	\$72.00	
State School Fund.....	1,519.51	
Railroad and Telegraph Tax.....	35.07	
Dog Licenses	40.62	
Tax on Bank Stock.....	2,269.16	
State Aid Highway.....	708.89	
Third Class Highway.....	1,594.58	
Special Highway Resolve.....	1,262.96	
		\$3,412.08
LIMESTONE		\$7,502.79
Soldiers' Pensions	\$78.00	
Support of Paupers	348.98	
Free Public Library	40.00	
Equalization Fund.....	1,200.00	
Physical Education	300.00	
State School Fund.....	4,831.68	
Railroad and Telegraph Tax.....	.30	
Dog Licenses	50.78	
Tax on Bank Stock.....	217.80	
State Aid Highway.....	812.52	
Third Class Highway.....	1,571.47	
		\$7,910.54
LIMINGTON		\$9,451.53
Free Public Library	\$20.57	
Equalization Fund.....	200.00	
State School Fund.....	1,541.96	
Railroad and Telegraph Tax.....	2.50	
Tax on Bank Stock.....	46.05	
Dog Licenses	64.11	
State Aid Highway.....	708.89	
Third Class Highway.....	2,188.83	
		\$3,453.72
LINCOLN		\$4,772.91
Soldiers' Pensions	\$180.00	
Support of Paupers	75.00	
Free Public Library	45.00	
Aid to Mothers.....	43.00	
Equalization Fund.....	1,110.00	
Bounty on Bears.....	40.00	

State School Fund.....	6,164.37	
Railroad and Telegraph Tax.....	33.52	
Dog Licenses	64.11	
Tax on Bank Stock.....	548.48	
State Aid Highway.....	864.00	
Third Class Highway.....	1,346.97	
		<hr/>
	\$12,946.62	\$10,514.45
LINCOLN PLT.		
Interest on Lands Reserved.....	\$945.30	
State School Fund.....	195.94	
Dog Licenses	10.79	
		<hr/>
	\$5,437.50	\$1,152.03
LINCOLNVILLE		
Soldiers' Pensions	\$123.00	
State School Fund.....	1,951.68	
Railroad and Telegraph Tax.....	24.29	
Dog Licenses	74.26	
Tax on Bank Stock.....	12.31	
State Aid Highway.....	708.89	
Third Class Highway.....	1,920.09	
Special Highway Resolve.....	893.74	
		<hr/>
	\$2,982.65	\$5,708.26
LINNEUS		
Soldiers' Pensions	\$18.00	
Equalization Fund.....	224.00	
State School Fund.....	2,188.56	
Railroad and Telegraph Tax.....	3.53	
Tax on Bank Stock.....	21.00	
Dog Licenses	39.99	
State Aid Highway.....	708.89	
Third Class Highway.....	789.03	
		<hr/>
	\$2,566.07	\$3,993.00
LISBON		
Soldiers' Pensions	\$702.00	
Support of Paupers	592.20	
Aid to Mothers.....	496.50	
Industrial Education.....	1,733.32	
State School Fund.....	8,459.67	
Railroad and Telegraph Tax.....	71.18	
Dog Licenses	167.57	
Tax on Bank Stock.....	429.71	
State Aid Highway.....	1,333.00	

STATE AUDITOR'S REPORT

485

Third Class Highway.....		1,725.97
	\$32,147.76	\$15,711.12
LITCHFIELD		
Soldiers' Pensions.....		\$309.00
Equalization Fund.....		425.00
Damage by Dogs.....		62.00
State School Fund.....		1,853.32
Railroad and Telegraph Tax.....		15.58
Dog Licenses.....		87.59
State Aid Highway.....		708.89
Third Class Highway.....		1,617.68
	\$3,196.44	\$5,079.06
LITTLETON		
Support of Paupers.....		\$290.19
Equalization Fund.....		234.00
Damage by Dogs.....		102.00
State School Fund.....		2,685.86
Dog Licenses.....		10.79
State Aid Highway.....		708.89
Third Class Highway.....		1,254.20
	\$4,065.38	\$5,285.93
LIVERMORE		
Soldiers' Pensions.....		\$36.00
Free Public Library.....		20.00
Equalization Fund.....		350.00
Damage by Dogs.....		18.00
Free High Schools.....		500.00
State School Fund.....		2,940.42
Railroad and Telegraph Tax.....		2.62
Dog Licenses.....		101.56
Tax on Bank Stock.....		12.75
State Aid Highway.....		708.89
Third Class Highway.....		2,118.51
	\$4,713.08	\$6,808.75
LONG ISLAND PLT.		
Equalization Fund.....		\$26.00
State School Fund.....		363.60
Dog Licenses.....		1.27
	\$212.02	\$390.87
LONG POND PLT.		
Support of Paupers.....		\$236.65
Aid to Mothers.....		192.00

Interest on Lands Reserved.....	488.81	
State School Fund.....	389.98	
Railroad and Telegraph Tax.....	.23	
Dog Licenses	7.62	
Tax on Bank Stock.....	2.50	
		\$1,956.99 \$1,317.79
LOWELL		
Soldiers' Pensions	\$9.00	
Aid to Mothers.....	135.00	
State School Fund.....	1,821.00	
Railroad and Telegraph Tax.....	4.80	
Dog Licenses	27.93	
Tax on Bank Stock.....	50.69	
State Aid Highway.....	708.89	
Third Class Highway.....	1,733.23	
		\$5,051.58 \$4,490.54
LOWELL		
Free High Schools	\$24.00	
State School Fund.....	776.66	
Railroad and Telegraph Tax.....	.09	
Dog Licenses	5.71	
State Aid Highway.....	3,471.30	
Third Class Highway.....	364.80	
		\$1,221.20 \$4,642.56
LUBEC		
Soldiers' Pensions	\$282.00	
Burial Expenses of Soldiers.....	100.00	
Aid to Mothers.....	330.00	
Equalization Fund.....	1,156.00	
Industrial Education.....	633.33	
Physical Education	175.00	
State School Fund.....	6,846.11	
Railroad and Telegraph Tax.....	168.30	
Dog Licenses	43.16	
Tax on Bank Stock.....	684.10	
State Aid Highway.....	827.16	
Third Class Highway.....	833.60	
		\$9,168.99 \$12,078.76
LUDLOW		
Equalization Fund.....	\$380.00	
State School Fund.....	1,303.19	
Dog Licenses	9.52	
State Aid Highway.....	798.00	

STATE AUDITOR'S REPORT

487

Third Class Highway.....		538.46
	\$1,201.70	\$3,029.17
LYMAN		
Aid to Mothers.....		\$309.00
Burial Expenses of Soldiers.....		100.00
State School Fund.....		1,190.76
Railroad and Telegraph Tax.....		2.86
Dog Licenses		37.45
State Aid Highway.....		708.89
Third Class Highway.....		2,350.60
	\$3,158.32	\$4,699.56
MACHIAS		
Soldiers' Pensions		\$552.00
Aid to Mothers.....		195.07
Free Public Library		50.00
Burial Expenses of Soldiers.....		100.00
Equalization Fund.....		702.07
Industrial Education.....		800.00
Damage by Dogs.....		36.07
State School Fund.....		4,409.67
Railroad and Telegraph Tax.....		210.56
Dog Licenses		49.51
Tax on Bank Stock.....		1,097.08
State Aid Highway.....		708.89
Third Class Highway.....		382.96
	\$6,339.30	\$9,293.67
MACHIASPORT		
Equalization Fund.....		\$370.00
Soldiers' Pensions		12.00
State School Fund.....		3,054.81
Railroad and Telegraph Tax.....		8.00
Tax on Bank Stock.....		3.05
State Aid Highway.....		399.00
Third Class Highway.....		713.10
Special Highway Resolve.....		498.96
	\$2,134.46	\$5,058.92
MACWAHOC PLT.		
Soldiers' Pensions		\$27.00
Support of Paupers		150.50
Equalization Fund.....		200.00
Interest on Lands Reserved.....		443.93
Free High Schools		50.67
State School Fund.....		427.48

Railroad and Telegraph Tax.....		.26
Dog Licenses		12.69
Third Class Highway.....		43.58
	\$589.08	\$1,356.11
MADAWASKA		
Support of Paupers		\$424.00
Interest on Trust Funds.....		24.48
Damage by Dogs.....		61.00
State School Fund.....		4,820.88
Dog Licenses		47.61
Tax on Bank Stock.....		17.52
State Aid Highway.....		708.89
Third Class Highway.....		1,964.66
	\$3,176.08	\$8,069.04
MADISON		
Soldiers' Pensions		\$144.00
Support of Paupers		1,261.98
Insane State Beneficiaries.....		67.75
Free Public Library		160.00
Physical Education		175.00
Industrial Education.....		1,631.31
Interest on Trust Funds.....		50.00
State School Fund.....		8,778.88
Railroad and Telegraph Tax.....		63.33
Dog Licenses		111.08
Tax on Bank Stock.....		620.19
State Aid Highway.....		1,333.00
Special Highway Resolve.....		1,947.06
	\$28,422.57	\$16,343.58
MADRID		
Aid to Mothers.....		\$72.00
Damage by Dogs.....		33.00
Bounty on Bears.....		5.00
State School Fund.....		558.23
Railroad and Telegraph Tax.....		.80
Dog Licenses		24.12
Third Class Highway.....		547.37
	\$1,805.74	\$1,240.52
MAGALLOWAY PLT.		
Interest on Lands Reserved.....		\$1,369.95
State School Fund.....		398.81
Dog Licenses		15.87

STATE AUDITOR'S REPORT

489

State Aid Highway.....		708.89
	\$3,341.89	\$2,493.52
MANCHESTER		
Soldiers' Pensions.....		\$69.00
Support of Paupers.....		1,078.20
State School Fund.....		1,692.89
Railroad and Telegraph Tax.....		.08
Dog Licenses.....		28.56
Tax on Bank Stock.....		38.79
State Aid Highway.....		665.00
Third Class Highway.....		1,002.63
	\$2,493.26	\$4,575.15
MAPLETON		
Aid to Mothers.....		\$270.00
Soldiers' Pensions.....		9.00
Equalization Fund.....		987.00
Industrial Education.....		200.00
State School Fund.....		3,109.78
Dog Licenses.....		51.41
Tax on Bank Stock.....		16.20
State Aid Highway.....		708.89
Third Class Highway.....		1,105.97
	\$4,496.76	\$6,458.25
MARIAVILLE		
Damage by Dogs.....		\$6.00
State School Fund.....		211.35
Railroad and Telegraph Tax.....		1.06
Dog Licenses.....		13.96
State Aid Highway.....		798.00
Third Class Highway.....		277.32
	\$680.73	\$1,307.69
MARION		
State Aid Highway.....		\$798.00
Third Class Highway.....		359.85
	\$661.01	\$1,157.85
MARSHFIELD		
Equalization Fund.....		\$50.00
Soldiers' Pensions.....		21.00
State School Fund.....		634.56
Dog Licenses.....		6.35
State Aid Highway.....		708.00
Third Class Highway.....		280.62

STATE AUDITOR'S REPORT

Special Highway Resolve.....		11.97
	\$486.89	\$1,802.50
MARS HILL		
Support of Paupers		\$664.70
Aid to Mothers.....		775.00
Equalization Fund.....		840.00
Damage by Dogs.....		230.00
State School Fund.....		4,450.21
Railroad and Telegraph Tax.....		3.14
Tax on Bank Stock.....		255.88
State Aid Highway.....		812.52
Third Class Highway.....		1,112.57
	\$8,101.11	\$9,144.02
MASARDIS		
Support of Paupers		\$521.69
Bounty on Bears.....		15.00
State School Fund.....		2,114.24
Tax on Bank Stock.....		76.81
State Aid Highway.....		708.89
Third Class Highway.....		257.51
	\$2,532.67	\$3,694.14
MASON		
Damage by Dogs.....		\$20.00
State School Fund.....		167.36
Dog Licenses		6.35
Third Class Highway.....		123.80
	\$534.95	\$317.51
MATINICUS ISLE PLT.		
Aid to Mothers.....		\$32.00
Equalization Fund.....		34.00
Free High Schools		30.67
State School Fund.....		349.66
Dog Licenses		6.98
Tax on Bank Stock.....		67.31
	\$341.81	\$520.62
MATTAWAMKEAG		
Soldiers' Pensions		\$15.00
Support of Paupers		593.70
Equalization Fund.....		500.00
State School Fund.....		1,236.62
Railroad and Telegraph Tax.....		.41
State Aid Highway.....		708.89

STATE AUDITOR'S REPORT

491

Third Class Highway.....		173.32
Special Highway Resolve.....		1,066.38
	\$3,421.47	\$4,294.32
MAXFIELD		
Support of Paupers		\$227.50
State School Fund.....		185.36
Dog Licenses64
State Aid Highway.....		798.00
Special Highway Resolve.....		749.85
	\$495.39	\$1,961.35
MAYFIELD PLT.		
Interest on Lands Reserved.....		\$84.00
State School Fund.....		138.11
Dog Licenses		6.98
State Aid Highway.....		798.00
Third Class Highway.....		39.62
	\$761.25	\$1,066.71
MECHANIC FALLS		
Soldiers' Pensions		\$864.00
Burial Expenses of Soldiers.....		100.00
Support of Paupers		71.61
Aid to Mothers.....		399.17
Free Public Library		36.12
Vocational Education.....		158.83
Equalization Fund.....		408.00
State School Fund.....		3,112.62
Railroad and Telegraph Tax.....		30.55
Dog Licenses		81.89
Tax on Bank Stock.....		26.20
State Aid Highway.....		798.00
Third Class Highway.....		729.61
	\$7,092.41	\$6,816.60
MEDDYBEMPS		
Support of Paupers		\$450.50
Soldiers' Pensions		6.00
State School Fund.....		217.37
Railroad and Telegraph Tax.....		5.30
State Aid Highway.....		798.00
Third Class Highway.....		46.22
	\$538.73	\$1,523.39
MEDFORD		
Aid to Mothers.....		\$108.00

STATE AUDITOR'S REPORT

Damage by Dogs.....	45.00	
Bounty on Bears.....	5.00	
State School Fund.....	854.29	
Railroad and Telegraph Tax.....	2.40	
Tax on Bank Stock.....	14.88	
State Aid Highway.....	708.89	
Third Class Highway.....	246.94	
Special Highway Resolve.....	500.00	
		<hr/>
	\$1,483.47	\$2,485.40
MEDWAY		
Soldiers' Pensions	\$36.00	
Free High Schools	110.00	
Damage by Dogs.....	48.00	
State School Fund.....	1,077.48	
State Aid Highway.....	708.89	
Third Class Highway.....	534.83	
Special Highway Resolve.....	1,000.00	
		<hr/>
	\$2,185.76	\$3,515.20
MERCER		
Soldiers' Pensions	\$72.00	
Support of Paupers	55.34	
Equalization Fund.....	156.00	
Free High Schools	40.00	
Damage by Dogs.....	58.50	
State School Fund.....	1,342.10	
Railroad and Telegraph Tax.....	4.14	
Dog Licenses	79.35	
Tax on Bank Stock.....	7.35	
State Aid Highway.....	798.00	
Third Class Highway.....	1,254.53	
		<hr/>
	\$1,346.88	\$3,867.31
MERRILL		
Soldiers' Pensions	\$66.00	
Support of Paupers	622.49	
Equalization Fund.....	576.00	
State School Fund.....	1,230.17	
State Aid Highway.....	798.00	
Third Class Highway.....	293.82	
		<hr/>
	\$1,324.33	\$3,586.48
MEXICO		
Support of Paupers	\$1,595.48	
Soldiers' Pensions	90.00	
Burial Expenses of Soldiers.....	35.00	

STATE AUDITOR'S REPORT

493

Equalization Fund.....	1,800.00	
Physical Education	300.00	
Damage by Dogs.....	18.00	
State School Fund.....	7,518.89	
Railroad and Telegraph Tax.....	1.03	
Dog Licenses	147.89	
Tax on Bank Stock.....	11.47	
State Aid Highway.....	600.00	
Third Class Highway.....	775.83	
		<hr/>
	\$6,959.09	\$12,893.59
MILBRIDGE		
Soldiers' Pensions	\$573.00	
Support of Paupers	80.55	
Burial Expenses of Soldiers.....	100.00	
Aid to Families of Soldiers.....	286.78	
Aid to Mothers.....	204.00	
Equalization Fund.....	385.00	
State School Fund.....	2,519.12	
Railroad and Telegraph Tax.....	90.47	
Tax on Bank Stock.....	473.15	
Third Class Highway	909.53	
		<hr/>
	\$3,477.09	\$5,621.60
MILFORD		
Soldiers' Pensions	\$144.00	
Support of Paupers	377.21	
Aid to Mothers.....	286.00	
State School Fund.....	2,860.07	
Railroad and Telegraph Tax.....	11.98	
Dog Licenses	26.02	
Tax on Bank Stock.....	63.52	
State Aid Highway.....	798.00	
Third Class Highway.....	188.18	
		<hr/>
	\$7,054.06	\$4,754.98
MILLINOCKET		
Soldiers' Pensions	\$36.00	
Support of Paupers	3,882.55	
Free Public Library	493.99	
Aid to Mothers.....	1,305.00	
Insane State Beneficiaries.....	17.20	
Industrial Education.....	800.00	
Armory Rental	200.00	
Bounty on Bears.....	70.00	
State School Fund.....	11,644.36	
Railroad and Telegraph Tax.....	20.43	

STATE AUDITOR'S REPORT

Dog Licenses	62.20	
Tax on Bank Stock.....	1,189.05	
State Aid Highway.....	1,333.00	
Third Class Highway.....	303.40	
Special Highway Resolve.....	995.93	
		\$32,354.51
		\$22,263.11
MILLO		
Soldiers' Pensions	\$63.00	
Support of Paupers	1,748.66	
Free Public Library	100.00	
Aid to Mothers.....	25.00	
Equalization Fund.....	725.00	
Armory Rental	200.00	
Damage by Dogs.....	90.00	
Bounty on Bears.....	10.00	
State School Fund.....	5,907.85	
Railroad and Telegraph Tax.....	32.66	
Dog Licenses	63.47	
Tax on Bank Stock.....	279.00	
State Aid Highway.....	996.00	
Third Class Highway.....	1,449.31	
		\$15,208.65
		\$11,689.95
MILTON PLT.		
Soldiers' Pensions	\$45.00	
State School Fund.....	209.22	
State Aid Highway.....	199.50	
Third Class Highway.....	376.36	
		\$751.85
		\$830.08
MINOT		
Soldiers' Pensions	\$27.00	
Support of Paupers	797.00	
Aid to Mothers.....	240.00	
Free High Schools.....	20.00	
State School Fund.....	1,974.14	
Railroad and Telegraph Tax.....	3.84	
Dog Licenses	64.74	
Tax on Bank Stock.....	22.34	
State Aid Highway.....	708.89	
Third Class Highway.....	2,140.96	
		\$3,257.25
		\$5,998.91
MONHEGAN PLT.		
State School Fund.....	\$219.21	

STATE AUDITOR'S REPORT.

495

Dog Licenses	6.98	
		<hr/>
	\$732.19	\$226.19
MONMOUTH		
Soldiers' Pensions	\$162.00	
Free Public Library	20.00	
State School Fund.....	2,591.73	
Railroad and Telegraph Tax.....	176.22	
Dog Licenses	119.97	
Tax on Bank Stock.....	86.32	
State Aid Highway.....	812.52	
Third Class Highway.....	1,852.74	
Special Highway Resolve.....	1,042.81	
		<hr/>
	\$7,810.99	\$6,864.31
MONROE		
Soldiers' Pensions	\$57.00	
Equalization Fund.....	248.00	
Damage by Dogs.....	255.00	
State School Fund.....	2,413.54	
Railroad and Telegraph Tax.....	43.62	
Dog Licenses	74.26	
Tax on Bank Stock.....	19.45	
State Aid Highway.....	708.89	
Third Class Highway.....	2,377.01	
Special Highway Resolve.....	1,496.52	
		<hr/>
	\$2,190.13	\$7,693.29
MONSON		
Soldiers' Pensions	\$105.00	
Free Public Library	5.00	
Support of Paupers	190.58	
Equalization Fund.....	468.00	
Bounty on Bears.....	5.00	
State School Fund.....	2,451.90	
Railroad and Telegraph Tax.....	14.51	
Dog Licenses	76.80	
Tax on Bank Stock.....	116.92	
State Aid Highway.....	708.89	
Third Class Highway.....	1,396.49	
		<hr/>
	\$2,951.16	\$5,539.09
MONTICELLO		
Aid to Mothers.....	\$391.50	
Soldiers' Pensions	39.00	
Equalization Fund.....	400.00	
State School Fund.....	3,593.54	

STATE AUDITOR'S REPORT

Railroad and Telegraph Tax.....		2.59
Tax on Bank Stock.....		12.84
State Aid Highway.....		708.89
Third Class Highway.....		1,165.39
	\$4,304.06	\$6,313.75
MONTVILLE		
Soldiers' Pensions		\$315.58
Burial Expenses of Soldiers.....		65.50
Aid to Mothers.....		180.00
Equalization Fund.....		492.00
Damage by Dogs.....		12.00
State School Fund.....		1,296.52
Railroad and Telegraph Tax.....		9.51
Dog Licenses		42.53
Tax on Bank Stock.....		109.99
State Aid Highway.....		708.89
Special Highway Resolve.....		500.00
	\$2,397.44	\$3,732.52
MOOSE RIVER PLT.		
Interest on Lands Reserved.....		\$739.13
State School Fund.....		1,508.88
Dog Licenses		20.31
State Aid Highway.....		665.00
	\$3,979.23	\$2,933.32
MORO PLT.		
Support of Paupers		\$607.24
Interest on Lands Reserved.....		187.28
State School Fund.....		838.80
State Aid Highway.....		2,134.65
Third Class Highway.....		80.55
	\$712.90	\$3,848.52
MORRILL		
Soldiers' Pensions		\$36.00
State School Fund.....		640.48
Railroad and Telegraph Tax.....		18.24
Dog Licenses		39.99
Tax on Bank Stock.....		78.10
State Aid Highway.....		798.00
Third Class Highway.....		525.25
	\$1,182.22	\$2,136.06
Moscow		
Soldiers' Pensions		\$24.00

STATE AUDITOR'S REPORT

497

Support of Paupers	482.18	
Damage by Dogs	27.00	
State School Fund	1,187.34	
Railroad and Telegraph Tax	3.40	
Third Class Highway	726.64	
Special Highway Resolve	500.00	
		<hr/>
	\$2,087.82	\$2,950.56
Mt. CHASE		
Bounty on Bears	\$60.00	
State School Fund	749.81	
Tax on Bank Stock	30.42	
State Aid Highway	798.00	
Third Class Highway	168.37	
		<hr/>
	\$1,269.89	\$1,806.60
Mt. DESERT		
Aid to Mothers	\$360.00	
Aid to Families of Soldiers	156.43	
Physical Education	250.00	
Industrial Education	1,216.66	
State School Fund	4,579.33	
Railroad and Telegraph Tax	55.08	
Tax on Bank Stock	326.91	
State Aid Highway	1,333.00	
Third Class Highway	1,594.58	
		<hr/>
	\$22,007.56	\$9,871.99
Mt. VERNON		
Soldiers' Pensions	\$60.00	
Burial Expenses of Soldiers	98.00	
Support of Paupers	40.00	
Aid to Mothers	300.00	
Damage by Dogs	60.00	
State School Fund	1,762.55	
Railroad and Telegraph Tax	33.67	
Dog Licenses	79.98	
Tax on Bank Stock	1.67	
State Aid Highway	708.89	
Third Class Highway	2,235.04	
Special Highway Resolve	1,910.80	
		<hr/>
	\$3,485.15	\$7,290.60
NAPLES		
Soldiers' Pensions	\$120.00	
State School Fund	1,218.15	
Railroad and Telegraph Tax	3.00	

STATE AUDITOR'S REPORT

Dog Licenses	41.26	
Tax on Bank Stock.....	110.84	
State Aid Highway.....	708.89	
Third Class Highway.....	1,385.60	
		<hr/>
	\$2,915.86	\$3,587.74
NASHVILLE PLT.		
Interest on Lands Reserved.....	\$840.26	
Free High Schools	30.00	
State School Fund.....	406.88	
State Aid Highway.....	798.00	
		<hr/>
	\$1,038.63	\$2,075.14
NEWBURG		
Equalization Fund.....	\$195.00	
Soldiers' Pensions	21.00	
Damage by Dogs.....	75.00	
State School Fund.....	1,352.51	
Railroad and Telegraph Tax.....	142.08	
Dog Licenses	52.68	
Tax on Bank Stock.....	145.33	
State Aid Highway.....	708.89	
Third Class Highway.....	1,313.96	
Special Highway Resolve.....	1,119.93	
		<hr/>
	\$2,003.72	\$5,126.38
NEW CANADA PLT.		
Interest on Trust Funds.....	\$7.19	
Interest on Lands Reserved.....	541.00	
State School Fund.....	1,321.60	
Tax on Bank Stock.....	14.09	
State Aid Highway.....	798.00	
Third Class Highway.....	376.36	
		<hr/>
	\$1,154.44	\$3,058.24
NEWCASTLE		
Soldiers' Pensions	\$150.00	
Burial Expenses of Soldiers.....	100.00	
Free Public Library	10.00	
State School Fund.....	2,579.87	
Railroad and Telegraph Tax.....	34.11	
Dog Licenses	38.08	
Tax on Bank Stock.....	533.98	
State Aid Highway.....	708.89	
Third Class Highway.....	1,148.56	

STATE AUDITOR'S REPORT

499

Special Highway Resolve.....		250.00
	\$5,277.43	\$5,553.49
NEWFIELD		
Equalization Fund.....		\$279.00
State School Fund.....		1,471.06
Railroad and Telegraph Tax.....		1.08
Dog Licenses		43.80
Tax on Bank Stock.....		57.62
State Aid Highway.....		708.89
Third Class Highway.....		1,594.58
	\$1,871.70	\$4,156.03
NEW GLOUCESTER		
Aid to Mothers.....		\$132.00
Free Public Library		45.15
Physical Education		50.00
State School Fund.....		2,519.08
Railroad and Telegraph Tax.....		389.78
Dog Licenses		116.79
Tax on Bank Stock.....		171.82
State Aid Highway.....		3,534.46
Third Class Highway.....		2,065.35
	\$8,143.04	\$9,024.43
NEW LIMERICK		
Soldiers' Pensions		\$42.00
Equalization Fund.....		132.00
State School Fund.....		1,317.99
Railroad and Telegraph Tax.....		9.00
Dog Licenses		7.62
State Aid Highway.....		798.00
Third Class Highway.....		465.83
	\$1,437.19	\$2,772.44
NEWPORT		
Soldiers' Pensions		\$435.00
Aid to Families of Soldiers.....		312.00
Burial Expenses of Soldiers.....		100.00
Aid to Mothers.....		45.00
Free Public Library		25.00
Damage by Dogs.....		69.50
State School Fund.....		3,589.09
Railroad and Telegraph Tax.....		40.26
Dog Licenses		53.32
Tax on Bank Stock.....		470.99
State Aid Highway.....		827.16

Third Class Highway.....		1,365.46
Special Highway Resolve.....		1,000.00
		<hr/>
	\$9,552.37	\$8,332.78
NEW PORTLAND		
Soldiers' Pensions		\$72.00
Equalization Fund.....		408.00
Damage by Dogs.....		261.00
Bounty on Bears.....		5.00
State School Fund.....		1,916.57
Railroad and Telegraph Tax.....		71.31
Dog Licenses		41.89
State Aid Highway.....		708.89
Third Class Highway.....		1,928.02
		<hr/>
	\$3,251.37	\$5,412.68
NEWRY		
Damage by Dogs.....		\$100.00
Bounty on Bears.....		15.00
State School Fund.....		997.27
Dog Licenses		15.23
State Aid Highway.....		708.89
Third Class Highway.....		412.67
		<hr/>
	\$2,602.17	\$2,249.06
NEW SHARON		
Soldiers' Pensions		\$135.00
Burial Expenses of Soldiers.....		188.00
Free Public Library		10.35
Equalization Fund.....		495.00
Damage by Dogs.....		60.00
State School Fund.....		2,344.87
Railroad and Telegraph Tax.....		19.19
Dog Licenses		79.34
State Aid Highway.....		708.89
Third Class Highway.....		1,974.90
Special Highway Resolve.....		473.73
		<hr/>
	\$3,286.91	\$6,489.27
NEW SWEDEN		
State School Fund.....		\$2,780.68
Dog Licenses		39.35
State Aid Highway.....		708.89
Third Class Highway.....		1,089.46
Special Highway Resolve.....		1,500.00
		<hr/>
	\$3,174.59	\$6,118.38

STATE AUDITOR'S REPORT

501

NEW VINEYARD

Soldiers' Pensions	\$42.00
State School Fund.....	1,548.06
Railroad and Telegraph Tax.....	3.13
Dog Licenses	66.01
Tax on Bank Stock.....	7.65
State Aid Highway.....	708.89
Third Class Highway.....	1,881.80

\$1,904.14	\$4,257.54
------------	------------

NOBLEBORO

Soldiers' Pensions	\$312.00
Burial Expenses of Soldiers.....	100.00
Aid to Mothers.....	192.00
Support of Paupers	292.97
Aid to Families of Soldiers.....	27.43
Damage by Dogs.....	38.00
State School Fund.....	1,875.94
Railroad and Telegraph Tax.....	1.90
Dog Licenses	59.03
Tax on Bank Stock.....	7.95
State Aid Highway.....	708.89
Third Class Highway.....	914.49

\$2,422.21	\$4,530.60
------------	------------

NORRIDGEWOCK

Soldiers' Pensions	\$249.00
Support of Paupers	195.00
Free Public Library	23.29
Physical Education	100.00
Equalization Fund.....	250.00
Damage by Dogs.....	168.00
State School Fund.....	3,014.86
Railroad and Telegraph Tax.....	151.07
Dog Licenses	72.36
Tax on Bank Stock.....	270.66
State Aid Highway.....	798.00
Third Class Highway.....	2,249.24

\$6,283.01	\$7,541.48
------------	------------

NORTH BERWICK

Equalization Fund.....	\$420.00
State School Fund.....	2,645.39
Railroad and Telegraph Tax.....	63.01
Dog Licenses	85.69
Tax on Bank Stock.....	862.30
State Aid Highway.....	798.00

STATE AUDITOR'S REPORT

Third Class Highway.....	2,307.68	
Special Highway Resolve.....	667.69	
		\$7,849.76
	\$6,647.34	
NORTHFIELD		
Equalization Fund.....	\$52.00	
Bounty on Bears.....	10.00	
State School Fund.....	498.07	
State Aid Highway.....	798.00	
Third Class Highway.....	16.51	
		\$1,374.58
	\$624.12	
NORTH HAVEN		
Free Public Library.....	\$13.30	
State School Fund.....	1,135.53	
Railroad and Telegraph Tax.....	6.35	
Dog Licenses.....	10.79	
Tax on Bank Stock.....	180.73	
State Aid Highway.....	708.89	
Third Class Highway.....	590.95	
		\$2,646.54
	\$4,165.89	
NORTH KENNEBUNKPORT		
Support of Paupers.....	\$579.36	
State School Fund.....	945.71	
Dog Licenses.....	62.84	
Tax on Bank Stock.....	22.05	
State Aid Highway.....	708.89	
Third Class Highway.....	1,344.00	
		\$3,662.85
	\$2,580.98	
NORTHPORT		
Soldiers' Pensions.....	\$54.00	
State School Fund.....	1,239.92	
Railroad and Telegraph Tax.....	5.60	
Dog Licenses.....	28.56	
Tax on Bank Stock.....	207.92	
State Aid Highway.....	708.89	
Third Class Highway.....	1,038.95	
		\$3,283.84
	\$3,757.51	
NORTH YARMOUTH		
Soldiers' Pensions.....	\$51.00	
State School Fund.....	1,843.84	
Railroad and Telegraph Tax.....	1.52	
Dog Licenses.....	68.55	
Tax on Bank Stock.....	110.08	

STATE AUDITOR'S REPORT

503

State Aid Highway.....	708.89	
Third Class Highway.....	954.10	
Special Highway Resolve.....	998.45	
		<hr/>
	\$2,828.91	\$4,736.43
NORWAY		
Soldiers' Pensions.....	\$480.97	
Burial Expenses of Soldiers.....	100.00	
Aid to Mothers.....	380.00	
Free Public Library.....	80.00	
Armory Rental.....	225.00	
Vocational Education.....	366.66	
Equalization Fund.....	672.00	
Damage by Dogs.....	110.00	
State School Fund.....	6,436.81	
Railroad and Telegraph Tax.....	216.59	
Dog Licenses.....	123.78	
Tax on Bank Stock.....	928.84	
State Aid Highway.....	864.00	
Third Class Highway.....	2,937.91	
		<hr/>
	\$12,705.97	\$13,922.56
No. 14. PLT.		
Interest on Lands Reserved.....	\$587.93	
State School Fund.....	232.92	
Dog Licenses.....	1.91	
State Aid Highway.....	266.00	
		<hr/>
	\$640.32	\$1,088.76
No. 21 PLT., HANCOCK COUNTY, (See Osborn Plt.)		
State School Fund.....	\$172.04	
Railroad and Telegraph Tax.....	.54	
State Aid Highway.....	798.00	
		<hr/>
	\$560.28	\$970.58
No. 21 PLT., WASHINGTON COUNTY		
Interest on Lands Reserved.....	\$82.72	
State School Fund.....	248.22	
Dog Licenses.....	4.45	
		<hr/>
	\$640.32	\$335.39
No. 33 PLT.		
Interest on Lands Reserved.....	\$75.97	
State School Fund.....	142.37	

Dog Licenses	2.55	
State Aid Highway.....	798.00	
		<hr/>
	\$560.28	\$1,018.89
OAKFIELD		
Soldiers' Pensions	\$93.00	
Support of Paupers	786.95	
Aid to Mothers.....	270.00	
Equalization Fund.....	500.00	
Free High Schools	10.00	
Damage by Dogs.....	134.00	
State School Fund.....	2,848.56	
Dog Licenses	46.35	
State Aid Highway.....	708.89	
Third Class Highway.....	1,001.97	
		<hr/>
	\$2,318.36	\$6,399.72
OAKLAND		
Soldiers' Pensions	\$723.00	
Support of Paupers	1,305.88	
Free Public Library	100.00	
Aid to Mothers.....	848.00	
Burial Expenses of Soldiers.....	200.00	
Industrial Education.....	833.33	
Physical Education.....	500.00	
State School Fund.....	4,866.55	
Railroad and Telegraph Tax.....	99.15	
Tax on Bank Stock.....	657.69	
State Aid Highway.....	853.86	
Third Class Highway.....	1,391.87	
		<hr/>
	\$11,559.21	\$12,379.33
OLD ORCHARD		
Soldiers' Pensions	\$231.00	
Burial Expenses of Soldiers.....	200.00	
Aid to Mothers.....	240.00	
Free Public Library	40.00	
Industrial Education.....	705.32	
Equalization Fund.....	30.00	
State School Fund.....	2,147.73	
Railroad and Telegraph Tax.....	76.22	
Dog Licenses	74.26	
Tax on Bank Stock.....	53.96	
State Aid Highway.....	1,333.00	
Third Class Highway.....	1,231.42	
		<hr/>
	\$22,034.30	\$6,362.91

STATE AUDITOR'S REPORT

505

OLD TOWN

Soldiers' Pensions	\$375.00
Support of Paupers	980.62
Burial Expenses of Soldiers.....	500.00
Aid to Mothers.....	1,927.50
Aid to Families of Soldiers.....	308.00
Free Public Library	200.00
Physical Education	750.00
Industrial Education.....	750.00
State School Fund.....	13,233.66
Railroad and Telegraph Tax.....	306.05
Tax on Bank Stock.....	823.59
State Aid Highway.....	1,466.00
Third Class Highway.....	1,412.01

\$36,165.29	\$23,032.43
-------------	-------------

ORIENT

Support of Paupers	\$42.00
Burial Expenses of Soldiers.....	75.00
State School Fund.....	634.20
Dog Licenses	13.96
Tax on Bank Stock.....	4.35
State Aid Highway.....	798.00
Third Class Highway.....	389.56

\$855.37	\$1,957.07
----------	------------

ORLAND

Soldiers' Pensions	\$342.00
Support of Paupers	267.12
Aid to Mothers.....	180.00
Burial Expenses of Soldiers.....	100.00
State School Fund.....	2,508.66
Railroad and Telegraph Tax.....	49.46
Dog Licenses	36.18
State Aid Highway.....	266.00
Third Class Highway.....	1,465.82
Special Highway Resolve.....	2,024.31

\$2,880.13	\$7,239.55
------------	------------

ORNEVILLE

Soldiers' Pensions	\$48.00
Aid to Mothers.....	105.00
Aid to Families of Soldiers.....	208.56
State School Fund.....	907.09
Dog Licenses	19.68
State Aid Highway.....	798.00

STATE AUDITOR'S REPORT

Third Class Highway.....		754.37
	\$1,173.95	\$2,840.70
ORONO		
Soldiers' Pensions		\$219.00
Support of Paupers		2,127.74
Aid to Mothers.....		845.00
Free Public Library		65.00
Burial Expenses of Soldiers.....		200.00
Physical Education		319.00
State School Fund.....		5,731.11
Railroad and Telegraph Tax.....		199.54
Dog Licenses		79.98
Tax on Bank Stock.....		680.84
State Aid Highway.....		1,100.00
	\$18,347.41	\$11,567.21
ORRINGTON		
Soldiers' Pensions		\$330.00
Aid to Mothers.....		258.00
Damage by Dogs.....		40.00
State School Fund.....		3,118.32
Railroad and Telegraph Tax.....		37.59
Dog Licenses		57.76
Tax on Bank Stock.....		30.07
State Aid Highway.....		708.89
Third Class Highway.....		1,586.32
	\$4,978.80	\$6,166.95
OSBORN PLT., (See No. 21 Plt., Hancock County)		
Interest on Lands Reserved.....		\$373.20
OTIS		
State School Fund.....		\$435.23
State Aid Highway.....		798.00
Third Class Highway.....		184.88
Special Highway Resolve.....		16.25
	\$649.92	\$1,434.36
OTISFIELD		
Soldiers' Pensions		\$439.40
State School Fund.....		1,972.68
Dog Licenses		58.40
Tax on Bank Stock.....		9.00
State Aid Highway.....		708.89
Third Class Highway.....		1,746.44

STATE AUDITOR'S REPORT

507

Special Highway Resolve.....		1,000.00
	\$2,374.06	\$5,934.81
OWL'S HEAD		
Soldiers' Pensions		\$81.00
Aid to Mothers.....		258.00
State School Fund.....		1,451.72
Dog Licenses		37.45
State Aid Highway.....		708.89
Third Class Highway.....		394.52
	\$2,167.26	\$2,931.58
OWBOW PLT.		
Interest on Lands Reserved.....		\$489.12
Bounty on Bears.....		35.00
State School Fund.....		866.43
Tax on Bank Stock.....		15.58
State Aid Highway.....		798.00
	\$942.50	\$2,204.13
OXFORD		
Free Public Library		\$22.50
State School Fund.....		2,148.94
Railroad and Telegraph Tax.....		.08
Dog Licenses		90.77
Tax on Bank Stock.....		37.95
State Aid Highway.....		708.89
Third Class Highway.....		1,751.06
	\$4,797.56	\$4,760.19
PALERMO		
State School Fund.....		\$1,385.00
Railroad and Telegraph Tax.....		.14
Dog Licenses		38.08
State Aid Highway.....		708.89
Third Class Highway.....		1,795.96
	\$2,109.63	\$3,928.07
PALMYRA		
Burial Expenses of Soldiers.....		\$60.00
Soldiers' Pensions		21.00
Free Public Library		5.00
Equalization Fund.....		322.00
State School Fund.....		2,176.02
Dog Licenses		48.87
State Aid Highway.....		708.89

Third Class Highway.....		1,836.90
	\$3,117.25	\$5,179.58
PARIS		
Soldiers' Pensions		\$345.00
Support of Paupers		377.43
Aid to Mothers.....		825.00
Free Public Library		50.00
Equalization Fund.....		500.00
Damage by Dogs.....		73.00
State School Fund.....		7,491.93
Railroad and Telegraph Tax.....		150.42
Dog Licenses		138.37
Tax on Bank Stock.....		1,203.25
State Aid Highway.....		531.00
Third Class Highway.....		3,842.83
Special Highway Resolve.....		994.76
	\$16,895.69	\$16,522.99
PARKMAN		
Soldiers' Pensions		\$15.00
Burial Expenses of Soldiers.....		100.00
Support of Paupers		150.00
State School Fund.....		1,973.35
Railroad and Telegraph Tax.....		1.03
Third Class Highway.....		1,687.01
Special Highway Resolve.....		1,500.00
	\$2,308.40	\$5,426.39
PARSONSFIELD		
Free Public Library		\$2.50
State School Fund.....		1,966.57
Railroad and Telegraph Tax.....		6.57
Dog Licenses		67.28
Tax on Bank Stock.....		159.43
State Aid Highway.....		708.89
Third Class Highway.....		3,086.81
Special Highway Resolve.....		22.42
	\$3,651.01	\$6,020.47
PASSADUMKEAG		
Burial Expenses of Soldiers.....		\$100.00
Free Public Library		17.83
State School Fund.....		884.24
Railroad and Telegraph Tax.....		2.64
Dog Licenses		13.33
State Aid Highway.....		399.00

STATE AUDITOR'S REPORT

509

Third Class Highway.....		330.14
	\$1,795.64	\$1,747.18
PATTEN		
Soldiers' Pensions		\$177.00
Aid to Mothers.....		84.00
Free Public Library		22.21
Vocational Education.....		262.50
Equalization Fund.....		680.00
Industrial Education.....		351.33
Damage by Dogs.....		60.50
Bounty on Bears.....		250.00
State School Fund.....		3,444.78
Railroad and Telegraph Tax.....		22.30
Dog Licenses		50.78
Tax on Bank Stock.....		349.38
State Aid Highway.....		798.00
Third Class Highway.....		606.59
	\$6,672.72	\$7,249.37
PEMBROKE		
Soldiers' Pensions		\$204.00
Support of Paupers		138.68
Equalization Fund.....		363.00
Damage by Dogs.....		78.00
Bounty on Bears.....		10.00
State School Fund.....		2,319.86
Railroad and Telegraph Tax.....		2.00
Dog Licenses		55.22
Tax on Bank Stock.....		73.16
State Aid Highway.....		708.89
Third Class Highway		957.41
	\$2,787.01	\$4,910.22
PENOBSCOT		
Soldiers' Pensions		\$126.00
Equalization Fund.....		408.00
Damage by Dogs.....		8.00
State School Fund.....		1,899.02
Railroad and Telegraph Tax.....		8.16
Tax on Bank Stock.....		37.20
State Aid Highway.....		708.89
Third Class Highway.....		868.27
Special Highway Resolve.....		860.75
	\$1,928.15	\$4,924.29

STATE AUDITOR'S REPORT

PERHAM

Support of Paupers	\$162.82
Bounty on Bears	25.00
State School Fund	2,129.12
Dog Licenses	46.34
Tax on Bank Stock	56.36
State Aid Highway	708.89
Third Class Highway	543.08

\$2,951.35	\$3,671.61
------------	------------

PERRY

Soldiers' Pensions	\$87.00
Burial Expenses of Soldiers	80.25
Aid to Mothers	150.00
Equalization Fund	330.00
Damage by Dogs	279.00
State School Fund	2,225.79
Dog Licenses	74.90
Tax on Bank Stock	47.97
State Aid Highway	708.89
Third Class Highway	1,021.45

\$1,799.00	\$5,005.25
------------	------------

PERU

Support of Paupers	\$467.20
Equalization Fund	168.00
State School Fund	2,123.50
Railroad and Telegraph Tax04
Dog Licenses	107.27
State Aid Highway	708.89
Third Class Highway	975.56
Special Highway Resolve	1,008.05

\$2,982.96	\$5,558.51
------------	------------

PHILLIPS

Free Public Library	\$45.00
Soldiers' Pensions	18.00
Insane State Beneficiaries	29.65
Aid to Mothers	84.00
Support of Paupers	53.00
Damage by Dogs	187.50
Bounty on Bears	10.00
State School Fund	2,672.40
Railroad and Telegraph Tax	148.17
Tax on Bank Stock	1,285.07
State Aid Highway	708.89
Third Class Highway	2,219.53

STATE AUDITOR'S REPORT

511

Special Highway Resolve.....		1,961.95
	\$5,432.40	<u>\$9,423.16</u>
PHIPPSBURG		
Soldiers' Pensions		\$174.00
Support of Paupers		269.78
Damage by Dogs.....		120.00
State School Fund.....		2,350.72
Dog Licenses		55.86
Tax on Bank Stock.....		209.28
State Aid Highway.....		708.89
Third Class Highway.....		1,132.38
Special Highway Resolve.....		1,949.74
	\$3,968.24	<u>\$6,970.65</u>
PITTSFIELD		
Soldiers' Pensions		\$730.00
Support of Paupers		35.00
Burial Expenses of Soldiers.....		200.00
Free Public Library		220.00
Aid to Mothers.....		300.00
Aid to Families of Soldiers.....		25.93
Armory Rentals		150.00
Equalization Fund.....		560.00
Industrial Education.....		442.00
Physical Education		268.00
State School Fund.....		5,603.79
Railroad and Telegraph Tax.....		106.18
Tax on Bank Stock.....		551.19
State Aid Highway.....		4,332.60
Third Class Highway.....		1,889.06
Special Highway Resolve.....		1,000.00
	\$15,036.41	<u>\$16,413.75</u>
PITTSSTON		
Soldiers' Pensions		\$150.00
Burial Expenses of Soldiers.....		100.00
State School Fund.....		2,260.21
Railroad and Telegraph Tax.....		9.50
Dog Licenses		56.49
Tax on Bank Stock.....		5.64
State Aid Highway.....		708.89
Third Class Highway.....		1,614.38
	\$3,149.74	<u>\$4,905.11</u>
PLEASANT RIDGE PLT.		
Interest on Lands Reserved.....		\$74.80

STATE AUDITOR'S REPORT

State School Fund.....	348.63	
State Aid Highway.....	798.00	
Third Class Highway.....	207.99	
		\$867.06 \$1,429.42
PLYMOUTH		
Soldiers' Pensions	\$27.00	
Burial Expenses of Soldiers.....	100.00	
Aid to Families of Soldiers.....	208.57	
Equalization Fund.....	200.00	
Damage by Dogs.....	87.00	
State School Fund.....	1,294.16	
Railroad and Telegraph Tax.....	10.37	
Dog Licenses	46.34	
State Aid Highway.....	708.89	
Third Class Highway.....	825.35	
		\$1,771.49 \$3,507.68
POLAND		
Soldiers' Pensions	\$180.00	
Support of Paupers	325.89	
Aid to Mothers.....	270.00	
State School Fund.....	3,711.67	
Railroad and Telegraph Tax.....	215.52	
Dog Licenses	104.10	
Tax on Bank Stock.....	649.31	
State Aid Highway.....	827.16	
Third Class Highway.....	2,121.48	
		\$9,090.40 \$8,405.13
PORTAGE LAKE		
Soldiers' Pensions	\$45.00	
Aid to Families of Soldiers.....	224.00	
Equalization Fund.....	364.00	
Damage by Dogs.....	25.00	
Bounty on Bears.....	5.00	
State School Fund.....	1,734.93	
Railroad and Telegraph Tax.....	66.50	
Dog Licenses	12.06	
Tax on Bank Stock.....	62.30	
State Aid Highway.....	708.89	
Third Class Highway.....	102.34	
		\$1,918.31 \$3,350.02
PORTER		
Soldiers' Pensions	\$48.00	
Equalization Fund.....	396.00	

STATE AUDITOR'S REPORT

513

Damage by Dogs.....	33.00	
State School Fund.....	1,877.75	
Railroad and Telegraph Tax.....	1.90	
Dog Licenses	11.43	
Tax on Bank Stock.....	229.40	
Third Class Highway.....	1,680.41	
		<hr/>
	\$1,933.22	\$4,277.89

PORTLAND

Soldiers' Pensions	\$5,835.00
Support of Paupers	10,513.80
Burial Expenses of Soldiers.....	750.40
Insane State Beneficiaries.....	110.00
Aid to Mothers.....	8,579.75
Free Public Library	500.00
Aid to Families of Soldiers.....	333.71
Damage by Dogs.....	412.25
Vocational Education.....	881.06
Industrial Education.....	14,682.52
Physical Education	1,600.00
Equalization Fund.....	50.00
State School Fund.....	126,541.58
Railroad and Telegraph Tax.....	45,025.05
Dog Licenses	674.73
Tax on Bank Stock.....	55,275.52
State Aid Highway.....	14,500.00

\$741,171.01 \$286,265.37

POWNAL

Soldiers' Pensions	\$54.00
Support of Paupers	208.00
Equalization Fund.....	224.00
State School Fund.....	1,921.40
Dog Licenses	79.34
Tax on Bank Stock.....	42.73
State Aid Highway.....	708.89
Third Class Highway.....	1,343.67
Special Highway Resolve.....	1,000.00

\$2,125.18 \$5,582.03

PRENTISS

Soldiers' Pensions	\$45.00
Support of Paupers	92.52
Aid to Families of Soldiers.....	78.43
Equalization Fund.....	140.00
Damage by Dogs.....	464.00
State School Fund.....	1,318.24

STATE AUDITOR'S REPORT

Dog Licenses	39.99
State Aid Highway.....	798.00
Third Class Highway.....	581.05
Special Highway Resolve.....	973.70

	\$1,288.75	\$4,530.93
--	------------	------------

PRESQUE ISLE

Soldiers' Pensions	\$147.00
Support of Paupers	1,418.67
Free Public Library	186.32
Aid to Mothers.....	821.25
Armory Rental	200.00
Vocational Education.....	483.33
Equalization Fund.....	1,728.00
Physical Education	85.00
Damage by Dogs.....	160.00
State School Fund.....	13,138.99
Railroad and Telegraph Tax.....	185.67
Tax on Bank Stock.....	1,737.47
State Aid Highway.....	5,798.55
Third Class Highway.....	3,539.10
Special Highway Resolve.....	4,000.00

	\$28,917.68	\$33,629.35
--	-------------	-------------

PRINCETON

Soldiers' Pensions	\$120.00
Support of Paupers	576.65
Equalization Fund.....	448.00
Aid to Mothers.....	180.00
Damage by Dogs.....	90.00
State School Fund.....	2,485.75
Railroad and Telegraph Tax.....	22.75
Dog Licenses	80.61
Tax on Bank Stock.....	41.14
State Aid Highway.....	1,302.58
Third Class Highway.....	637.17

	\$3,870.06	\$5,984.65
--	------------	------------

PROSPECT

Damage by Dogs.....	\$21.00
State School Fund.....	685.05
Dog Licenses	26.02
Tax on Bank Stock.....	1.07
State Aid Highway.....	798.00
Third Class Highway.....	863.65

STATE AUDITOR'S REPORT

515

Special Highway Resolve.....		1,000.00
	\$1,372.74	\$3,394.79
RANDOLPH		
Soldiers' Pensions		\$564.00
Support of Paupers		202.50
Aid to Mothers.....		150.00
Equalization Fund.....		192.00
State School Fund.....		2,487.67
Railroad and Telegraph Tax.....		30.97
Dog Licenses		45.70
Tax on Bank Stock.....		13.50
State Aid Highway.....		708.89
Third Class Highway.....		127.10
Special Highway Resolve.....		544.21
	\$2,824.12	\$5,066.54
RANGELEY		
Support of Paupers		\$316.36
Free Public Library		120.00
Aid to Mothers.....		48.00
State School Fund.....		2,467.44
Railroad and Telegraph Tax.....		22.53
Dog Licenses		111.08
Tax on Bank Stock.....		654.98
State Aid Highway.....		853.86
Third Class Highway.....		544.73
	\$10,182.37	\$5,138.98
RANGELEY PLT.		
Interest on Lands Reserved.....		\$631.73
State School Fund.....		438.71
Dog Licenses		12.06
Tax on Bank Stock.....		39.09
State Aid Highway.....		708.89
	\$3,223.13	\$1,830.48
RAYMOND		
Soldiers' Pensions		\$36.00
Support of Paupers		150.00
State School Fund.....		1,760.86
Railroad and Telegraph Tax.....		3.80
Dog Licenses		46.97
State Aid Highway.....		708.89
Third Class Highway.....		1,090.45
	\$2,699.66	\$3,796.97

READFIELD

Soldiers' Pensions	\$39.00
State School Fund.....	2,368.78
Railroad and Telegraph Tax.....	56.83
Dog Licenses	80.61
Tax on Bank Stock.....	134.32
State Aid Highway.....	708.89
Third Class Highway.....	1,500.49

\$4,435.68 \$4,888.92

REED PLT.

Support of Paupers	\$187.99
Equalization Fund.....	800.00
Industrial Education.....	666.66
Interest on Lands Reserved.....	806.90
Damage by Dogs.....	177.00
State School Fund.....	1,460.14
Dog Licenses	6.35
State Aid Highway.....	798.00
Third Class Highway.....	283.92
Special Highway Resolve.....	987.31

\$1,395.70 \$6,174.27

RICHMOND

Soldiers' Pensions	\$615.00
Burial Expenses of Soldiers.....	400.00
Aid to Families of Soldiers.....	78.00
Aid to Mothers.....	90.00
Equalization Fund.....	450.00
State School Fund.....	3,879.96
Railroad and Telegraph Tax.....	703.73
Tax on Bank Stock.....	70.77
State Aid Highway.....	812.52
Third Class Highway.....	1,586.85

\$7,788.52 \$8,686.83

RIPLEY

Soldiers' Pensions	\$114.00
Support of Paupers	180.09
Free Public Library	8.00
Equalization Fund.....	75.00
Damage by Dogs.....	38.00
State School Fund.....	1,125.18
Railroad and Telegraph Tax.....	.60
Dog Licenses	19.04
Tax on Bank Stock.....	1.70

STATE AUDITOR'S REPORT

517

State Aid Highway.....	798.00	
Third Class Highway.....	765.92	
		<hr/>
	\$1,412.04	\$3,125.53
ROBBINSON		
Aid to Mothers.....	\$120.00	
Equalization Fund.....	168.00	
Free High Schools.....	40.00	
Damage by Dogs.....	411.00	
State School Fund.....	1,856.44	
Dog Licenses.....	34.91	
Tax on Bank Stock.....	4.31	
State Aid Highway.....	399.00	
Third Class Highway.....	457.90	
Special Highway Resolve.....	502.00	
		<hr/>
	\$1,685.06	\$3,993.56
ROCKLAND		
Soldiers' Pensions.....	\$3,534.00	
Support of Paupers.....	446.00	
Burial Expenses of Soldiers.....	781.00	
Free Public Library.....	350.00	
Armory Rentals.....	500.00	
Aid to Mothers.....	2,507.00	
Industrial Education.....	1,598.66	
Physical Education.....	800.00	
State School Fund.....	12,586.78	
Railroad and Telegraph Tax.....	1,138.68	
Dog Licenses.....	225.33	
Tax on Bank Stock.....	4,530.02	
State Aid Highway.....	1,732.00	
		<hr/>
	\$49,093.10	\$30,729.47
ROCKPORT		
Soldiers' Pensions.....	\$921.00	
Burial Expenses of Soldiers.....	200.00	
Free Public Library.....	40.00	
Aid to Mothers.....	120.00	
State School Fund.....	3,206.87	
Railroad and Telegraph Tax.....	353.95	
Dog Licenses.....	54.59	
Tax on Bank Stock.....	371.99	
State Aid Highway.....	853.86	
Third Class Highway.....	1,243.31	
		<hr/>
	\$10,319.31	\$7,365.57

ROME

Soldiers' Pensions	\$156.00
Free High Schools	115.83
State School Fund.....	1,681.55
Dog Licenses	67.92
State Aid Highway.....	708.89
Third Class Highway.....	713.10
Special Highway Resolve.....	1,910.80

\$2,542.83	\$5,354.09
------------	------------

ROQUE BLUFFS

State School Fund.....	\$329.37
Dog Licenses	3.81
Third Class Highway.....	145.26

\$384.00	\$478.44
----------	----------

ROXBURY

Equalization Fund.....	\$124.00
State School Fund.....	973.97
Dog Licenses	8.89
Tax on Bank Stock.....	39.09
State Aid Highway.....	3,471.30
Third Class Highway.....	511.72

\$1,347.24	\$5,128.97
------------	------------

RUMFORD

Soldiers' Pensions	\$165.00
Support of Paupers	5,032.27
Burial Expenses of Soldiers.....	100.00
Free Public Library	311.59
Armory Rental	375.00
Aid to Families of Soldiers.....	443.21
Aid to Mothers.....	1,636.25
Damage by Dogs.....	76.00
Vocational Education.....	669.25
Industrial Education.....	3,828.66
Physical Education	725.00
State School Fund.....	17,680.76
Railroad and Telegraph Tax.....	11,370.53
Dog Licenses	227.87
Tax on Bank Stock.....	2,132.95
State Aid Highway.....	1,599.00
Third Class Highway.....	2,611.41

\$45,856.77	\$48,984.75
-------------	-------------

STATE AUDITOR'S REPORT

519

SACO

Soldiers' Pensions	\$1,122.00
Support of Paupers	75.20
Aid to Families of Soldiers.....	313.72
Aid to Mothers.....	654.00
Industrial Education.....	1,316.66
Physical Education	150.00
State School Fund.....	12,452.50
Railroad and Telegraph Tax.....	2,257.38
Tax on Bank Stock.....	3,576.33
State Aid Highway.....	8,112.75
Third Class Highway.....	1,886.09
Special Highway Resolve.....	1,538.50

\$53,257.62 \$33,455.13

St. AGATHA

Support of Paupers	\$3,251.42
Aid to Mothers.....	105.00
Interest on Trust Funds.....	22.38
Damage by Dogs.....	30.00
State School Fund.....	4,384.22
Dog Licenses	29.83
Tax on Bank Stock.....	14.08
State Aid Highway.....	399.00
Third Class Highway.....	816.44

\$2,796.21 \$9,052.37

St. ALBANS

Soldiers' Pensions	\$111.00
Support of Paupers	374.54
Equalization Fund.....	374.00
State School Fund.....	2,555.72
Railroad and Telegraph Tax.....	108.06
Dog Licenses	57.76
State Aid Highway.....	708.89
Third Class Highway.....	2,124.45

\$3,635.97 \$6,414.42

St. FRANCIS PLT.

Support of Paupers	\$392.15
Interest on Trust Funds.....	14.92
Interest on Lands Reserved.....	60.70
Bounty on Bears.....	5.00
State School Fund.....	2,825.34
Tax on Bank Stock.....	63.56

STATE AUDITOR'S REPORT

State Aid Highway.....		532.00
	\$1,879.56	\$3,893.67
ST. GEORGE		
Support of Paupers		\$289.30
Equalization Fund.....		510.00
State School Fund.....		3,067.54
Railroad and Telegraph Tax.....		33.40
Dog Licenses		67.92
Tax on Bank Stock.....		33.73
State Aid Highway.....		708.89
Third Class Highway.....		1,072.95
	\$4,432.73	\$5,783.73
ST. JOHN PLT.		
Interest on Trust Funds.....		\$6.33
Interest on Lands Reserved.....		721.49
State School Fund.....		1,376.87
Dog Licenses		4.45
Tax on Bank Stock.....		1.41
State Aid Highway.....		532.00
	\$1,621.87	\$2,642.55
SALEM		
State School Fund.....		\$462.06
Railroad and Telegraph Tax.....		.20
Dog Licenses		18.41
Tax on Bank Stock.....		152.54
State Aid Highway.....		532.00
Third Class Highway.....		382.96
	\$929.54	\$1,548.17
SANDY RIVER PLT.		
Interest on Lands Reserved.....		\$870.22
Damage by Dogs.....		12.00
State School Fund.....		15.00
State Aid Highway.....		798.00
Third Class Highway.....		128.09
	\$1,419.84	\$1,823.31
SANFORD		
Soldiers' Pensions		\$420.00
Support of Paupers		828.62
Free Public Library		130.00
Armory Rental		150.00
Aid to Families of Soldiers.....		1,641.53
Aid to Mothers.....		1,342.50

STATE AUDITOR'S REPORT

521

Vocational Education.....	310.55	
Industrial Education.....	4,022.33	
Physical Education.....	800.00	
State School Fund.....	20,716.12	
Railroad and Telegraph Tax.....	270.94	
Dog Licenses.....	467.17	
Tax on Bank Stock.....	7,180.60	
State Aid Highway.....	1,865.00	
Third Class Highway.....	2,621.31	
		<hr/>
	\$61,604.96	\$42,766.67
SANGERVILLE		
Soldiers' Pensions.....	\$78.00	
Support of Paupers.....	2,661.20	
Equalization Fund.....	513.00	
Damage by Dogs.....	120.00	
State School Fund.....	3,164.97	
Dog Licenses.....	86.96	
Tax on Bank Stock.....	65.13	
State Aid Highway.....	708.89	
Third Class Highway.....	1,964.33	
		<hr/>
	\$5,381.02	\$9,362.48
SCARBORO		
Industrial Education.....	\$72.00	
State School Fund.....	3,863.62	
Railroad and Telegraph Tax.....	28.94	
Dog Licenses.....	194.87	
Tax on Bank Stock.....	18.67	
State Aid Highway.....	1,062.00	
Third Class Highway.....	2,475.72	
		<hr/>
	\$15,975.42	\$7,715.82
SEARSMONT		
Soldiers' Pensions.....	\$495.00	
Damage by Dogs.....	42.00	
State School Fund.....	1,765.91	
Railroad and Telegraph Tax.....	32.90	
Tax on Bank Stock.....	125.74	
State Aid Highway.....	708.89	
Third Class Highway.....	1,472.42	
Special Highway Resolve.....	1,000.00	
		<hr/>
	\$2,757.80	\$5,642.86
SEARSPORT		
Soldiers' Pensions.....	\$219.00	
Support of Paupers.....	389.08	

STATE AUDITOR'S REPORT

Burial Expenses of Soldiers.....	200.00	
Free Public Library	30.00	
State School Fund.....	2,813.23	
Railroad and Telegraph Tax.....	78.31	
Dog Licenses	82.52	
Tax on Bank Stock.....	872.96	
State Aid Highway.....	783.52	
Third Class Highway.....	1,932.31	
		<hr/>
	\$5,573.93	\$7,400.93
SEBAGO		
Soldiers' Pensions	\$36.00	
Aid to Mothers.....	390.00	
Equalization Fund.....	260.00	
State School Fund.....	1,381.80	
Railroad and Telegraph Tax.....	14.88	
Dog Licenses	24.75	
Tax on Bank Stock.....	145.72	
State Aid Highway.....	708.89	
Third Class Highway.....	1,277.64	
		<hr/>
	\$2,902.64	\$4,239.68
SEBEC		
Aid to Mothers.....	\$72.00	
Damage by Dogs.....	18.00	
State School Fund.....	1,132.50	
Railroad and Telegraph Tax.....	1.43	
Dog Licenses	39.35	
State Aid Highway.....	708.89	
Third Class Highway.....	1,498.83	
		<hr/>
	\$2,192.41	\$3,471.00
SEBOEIS PLT.		
Interest on Lands Reserved.....	\$1,062.48	
Bounty on Bears.....	20.00	
State School Fund.....	198.19	
Dog Licenses	8.89	
State Aid Highway.....	798.00	
		<hr/>
	\$987.51	\$2,087.56
SEDCWICK		
Aid to Mothers.....	\$180.00	
Equalization Fund.....	400.00	
Support of Paupers	96.90	
State School Fund.....	2,061.31	
Railroad and Telegraph Tax.....	112.80	
Dog Licenses	63.47	

STATE AUDITOR'S REPORT

523

Tax on Bank Stock.....	153.87	
State Aid Highway.....	708.89	
Third Class Highway.....	736.21	
		<hr/>
	\$2,095.10	\$4,513.45
SHAPLEIGH		
Aid to Mothers.....	\$395.00	
State School Fund.....	1,372.18	
Dog Licenses	52.68	
Tax on Bank Stock.....	269.03	
State Aid Highway.....	708.89	
Third Class Highway.....	1,789.35	
		<hr/>
	\$2,853.08	\$4,587.13
SHERMAN		
Soldiers' Pensions	\$84.00	
Support of Paupers	975.65	
Equalization Fund.....	952.00	
Industrial Education.....	1,133.32	
Damage by Dogs.....	15.00	
State School Fund.....	2,826.64	
Railroad and Telegraph Tax.....	19.05	
Dog Licenses	41.26	
Tax on Bank Stock.....	67.02	
State Aid Highway.....	708.89	
Third Class Highway.....	804.22	
		<hr/>
	\$3,595.46	\$7,627.05
SHIRLEY		
State School Fund.....	\$895.28	
Railroad and Telegraph Tax.....	3.06	
Dog Licenses	6.98	
Tax on Bank Stock.....	5.01	
State Aid Highway.....	399.00	
Third Class Highway.....	330.14	
		<hr/>
	\$1,758.79	\$1,639.47
SIDNEY		
Soldiers' Pensions	\$72.00	
Support of Paupers	715.96	
Aid to Mothers.....	80.00	
Damage by Dogs.....	12.00	
State School Fund.....	2,759.47	
Dog Licenses	86.32	
Tax on Bank Stock.....	7.78	
State Aid Highway.....	708.89	
Third Class Highway.....	1,430.17	

STATE AUDITOR'S REPORT

Special Highway Resolve.....		2,110.96
	\$3,633.03	\$7,983.55
SILVER RIDGE PLT.		
Equalization Fund.....		\$72.00
Interest on Lands Reserved.....		128.06
State School Fund.....		635.23
Dog Licenses		13.33
State Aid Highway.....		798.00
Third Class Highway.....		128.75
	\$677.14	\$1,775.37
SKOWHEGAN		
Soldiers' Pensions		\$477.00
Insane State Beneficiaries.....		67.60
Support of Paupers		696.76
Free Public Library		150.00
Burial Expenses of Soldiers.....		200.00
Aid to Families of Soldiers.....		345.71
Aid to Mothers.....		795.00
Industrial Education.....		1,801.33
Damage by Dogs.....		189.25
Physical Education		488.00
State School Fund.....		11,519.16
Railroad and Telegraph Tax.....		3,712.24
Dog Licenses		140.28
Tax on Bank Stock.....		4,193.58
State Aid Highway.....		1,599.00
Third Class Highway.....		2,895.66
	\$39,206.84	\$29,270.57
SMITHFIELD		
Soldiers' Pensions		\$66.00
Free High Schools.....		142.00
State School Fund.....		1,184.81
Railroad and Telegraph Tax.....		.90
State Aid Highway.....		708.89
Third Class Highway.....		685.04
	\$1,570.85	\$2,787.64
SMYRNA		
Support of Paupers		\$658.50
Soldiers' Pensions		12.00
Equalization Fund.....		336.00
State School Fund.....		1,730.65
Railroad and Telegraph Tax.....		.29
State Aid Highway.....		708.89

STATE AUDITOR'S REPORT

525

Third Class Highway.....		285.57
	\$1,538.14	\$3,731.90
SOLON		
Support of Paupers		\$462.13
Free Public Library		10.00
Equalization Fund.....		540.00
Vocational Education.....		196.37
State School Fund.....		2,372.45
Railroad and Telegraph Tax.....		301.77
Tax on Bank Stock.....		63.15
State Aid Highway.....		708.89
Third Class Highway.....		1,853.40
	\$4,284.65	\$6,508.16
SOMERVILLE		
Soldiers' Pensions		\$162.00
State School Fund.....		793.04
Railroad and Telegraph Tax.....		1.28
Dog Licenses		19.04
State Aid Highway.....		532.00
Third Class Highway.....		541.43
Special Highway Resolve.....		499.27
	\$679.71	\$2,548.06
SORRENTO		
State School Fund.....		\$765.87
Railroad and Telegraph Tax.....		2.78
Dog Licenses		8.25
Third Class Highway.....		303.73
	\$2,111.38	\$1,080.63
SOUTH BERWICK		
Soldiers' Pensions		\$183.00
Support of Paupers		65.61
Free Public Library		10.00
State School Fund.....		4,449.43
Railroad and Telegraph Tax.....		31.77
Dog Licenses		91.40
Tax on Bank Stock.....		1,081.32
State Aid Highway.....		853.86
Third Class Highway.....		1,805.86
	\$10,385.69	\$8,572.25
SOUTH BRISTOL		
Aid to Mothers.....		\$122.50
State School Fund.....		1,755.05

STATE AUDITOR'S REPORT

Dog Licenses	36.81	
Tax on Bank Stock.....	21.63	
State Aid Highway.....	708.89	
Third Class Highway.....	435.78	
		<hr/>
	\$4,038.60	\$3,080.66
SOUTHPORT		
Soldiers' Pensions	\$63.00	
State School Fund.....	816.49	
Dog Licenses	8.25	
Tax on Bank Stock.....	12.83	
State Aid Highway.....	708.89	
Third Class Highway.....	194.78	
		<hr/>
	\$5,301.26	\$1,804.24
SOUTH PORTLAND		
Soldiers' Pensions	\$990.00	
Aid to Mothers.....	412.50	
State School Fund.....	19,266.85	
Railroad and Telegraph Tax.....	110.00	
Dog Licenses	185.34	
Tax on Bank Stock.....	599.92	
State Aid Highway.....	1,865.00	
Third Class Highway.....	1,762.62	
		<hr/>
	\$55,985.67	\$25,192.23
SOUTH THOMASTON		
Support of Paupers	\$75.00	
Aid to Mothers.....	273.30	
Free High Schools	500.00	
State School Fund.....	1,420.65	
Railroad and Telegraph Tax.....	66.88	
Dog Licenses	27.93	
Tax on Bank Stock.....	204.85	
State Aid Highway.....	3,083.67	
Third Class Highway.....	399.47	
		<hr/>
	\$9,837.09	\$6,051.75
SOUTHWEST HARBOR		
Soldiers' Pensions	\$183.00	
Free Public Library	20.00	
Aid to Mothers.....	270.00	
State School Fund.....	2,061.16	
Railroad and Telegraph Tax.....	33.11	
Dog Licenses	10.79	
Tax on Bank Stock.....	315.97	
State Aid Highway.....	708.89	

STATE AUDITOR'S REPORT

527

Third Class Highway.....		320.23
	\$5,799.60	\$3,923.15
SPRINGFIELD		
Soldiers' Pensions		\$87.00
Support of Paupers		667.43
Equalization Fund.....		659.00
Industrial Education.....		395.33
Damage by Dogs.....		102.00
Bounty on Bears.....		20.00
State School Fund.....		1,163.22
Railroad and Telegraph Tax.....		91.80
Dog Licenses		15.23
Tax on Bank Stock.....		13.76
State Aid Highway.....		399.00
Third Class Highway.....		888.08
	\$1,486.81	\$4,411.85
STACYVILLE PLT.		
Equalization Fund.....		\$180.00
Interest on Lands Reserved.....		379.45
Bounty on Bears.....		100.00
Free High Schools		71.33
State School Fund.....		1,797.66
Dog Licenses		9.52
Tax on Bank Stock.....		19.84
State Aid Highway.....		798.00
Third Class Highway.....		8.25
	\$1,370.25	\$3,364.05
STANDISH		
Soldiers' Pensions		\$363.00
Support of Paupers		1,065.25
Aid to Mothers.....		75.00
State School Fund.....		3,543.13
Railroad and Telegraph Tax.....		45.33
Tax on Bank Stock.....		91.87
State Aid Highway.....		1,815.40
Third Class Highway.....		2,974.56
	\$12,290.42	\$9,973.54
STARKS		
Equalization Fund.....		\$227.50
Free High Schools		180.00
State School Fund.....		1,825.39
Railroad and Telegraph Tax.....		5.36
Dog Licenses		37.45

STATE AUDITOR'S REPORT

State Aid Highway.....	708.89	
Third Class Highway.....	1,320.56	
		<hr/>
	\$1,931.39	\$4,305.15
STETSON		
Free Public Library.....	\$10.00	
Equalization Fund.....	264.00	
Damage by Dogs.....	88.00	
State School Fund.....	1,175.83	
Dog Licenses.....	34.28	
State Aid Highway.....	708.89	
Third Class Highway.....	1,310.65	
Special Highway Resolve.....	1,248.82	
		<hr/>
	\$1,615.46	\$4,840.47
STEUBEN		
Soldiers' Pensions.....	\$312.00	
Support of Paupers.....	300.80	
Burial Expenses of Soldiers.....	100.00	
Aid to Mothers.....	150.00	
Equalization Fund.....	574.00	
Free High Schools.....	116.00	
Bounty on Bears.....	10.00	
State School Fund.....	1,802.37	
Railroad and Telegraph Tax.....	10.37	
Dog Licenses.....	29.83	
Tax on Bank Stock.....	28.96	
State Aid Highway.....	708.89	
Third Class Highway.....	1,046.54	
Special Highway Resolve.....	502.00	
		<hr/>
	\$2,010.97	\$5,691.76
STOCKHOLM		
Equalization Fund.....	\$494.00	
State School Fund.....	2,437.12	
Dog Licenses.....	3.81	
Tax on Bank Stock.....	1.05	
State Aid Highway.....	708.89	
Third Class Highway.....	181.58	
		<hr/>
	\$2,108.50	\$3,826.45
STOCKTON SPRINGS		
Soldiers' Pensions.....	\$33.00	
Aid to Mothers.....	40.00	
Damage by Dogs.....	222.00	
State School Fund.....	2,253.25	
Railroad and Telegraph Tax.....	71.42	

STATE AUDITOR'S REPORT

529

Dog Licenses	37.46
Tax on Bank Stock.....	196.43
State Aid Highway.....	708.89
Third Class Highway.....	1,132.05

\$3,943.40 \$4,694.50

STONEHAM

Soldiers' Pensions	\$45.00
Burial Expenses of Soldiers.....	98.25
Damage by Dogs.....	48.00
State School Fund.....	702.57
State Aid Highway.....	798.00
Third Class Highway.....	475.40

\$1,101.01 \$2,167.22

STONINGTON

Soldiers' Pensions	\$99.00
Free Public Library.....	25.00
Support of Paupers.....	87.40
Equalization Fund.....	476.00
Damage by Dogs.....	18.00
State School Fund.....	2,888.34
Railroad and Telegraph Tax.....	1.28
Dog Licenses	38.73
Tax on Bank Stock.....	66.01
State Aid Highway.....	708.89
Third Class Highway.....	485.30

\$4,184.31 \$4,893.95

Stow

Bounty on Bears.....	\$5.00
State School Fund.....	477.39
Dog Licenses	12.69
State Aid Highway.....	798.00
Third Class Highway.....	508.41

\$1,220.14 \$1,801.49

STRONG

Soldiers' Pensions	\$240.00
Support of Paupers	305.80
Equalization Fund.....	484.00
Damage by Dogs.....	19.50
State School Fund.....	1,615.69
Railroad and Telegraph Tax.....	3.90
Dog Licenses	46.97
Tax on Bank Stock.....	16.10
State Aid Highway.....	708.89

STATE AUDITOR'S REPORT

Third Class Highway.....		929.34
	\$3,279.31	\$4,370.19
SULLIVAN		
Soldiers' Pensions		\$96.00
Equalization Fund.....		448.00
State School Fund.....		2,031.42
Railroad and Telegraph Tax.....		20.76
Dog Licenses		27.93
Tax on Bank Stock.....		49.08
State Aid Highway.....		708.89
Third Class Highway.....		716.40
	\$2,700.45	\$4,098.48
SUMNER		
Soldiers' Pensions		\$18.00
State School Fund.....		2,052.00
Railroad and Telegraph Tax.....		23.86
Tax on Bank Stock.....		3.06
State Aid Highway.....		708.89
Third Class Highway.....		1,954.43
	\$2,779.17	\$4,760.24
SURRY		
Soldiers' Pensions		\$273.50
Burial Expenses of Soldiers.....		92.00
Equalization Fund.....		472.00
State School Fund.....		1,708.75
Railroad and Telegraph Tax.....		14.88
Dog Licenses		19.04
State Aid Highway.....		708.89
Third Class Highway.....		825.35
	\$1,736.30	\$4,114.41
SWAN'S ISLAND		
Aid to Mothers.....		\$150.00
Equalization Fund.....		276.00
State School Fund.....		1,400.80
Railroad and Telegraph Tax.....		.11
Dog Licenses		30.47
Tax on Bank Stock.....		17.16
State Aid Highway.....		798.00
Third Class Highway.....		373.06
	\$1,326.27	\$3,045.60
SWANVILLE		
Soldiers' Pensions		\$45.00

STATE AUDITOR'S REPORT

531

Burial Expenses of Soldiers.....	100.00	
Equalization Fund.....	174.00	
State School Fund.....	1,381.84	
Railroad and Telegraph Tax.....	.27	
Dog Licenses	33.01	
State Aid Highway.....	798.00	
Third Class Highway.....	650.37	
Special Highway Resolve.....	992.87	
		<hr/>
	\$1,194.69	\$4,175.36
SWEDEN		
Soldiers' Pensions	\$72.00	
State School Fund.....	922.63	
Dog Licenses	34.27	
State Aid Highway.....	665.00	
Third Class Highway.....	1,066.35	
		<hr/>
	\$2,043.64	\$2,760.25
TALMADGE		
State School Fund.....	\$337.25	
State Aid Highway.....	798.00	
Third Class Highway.....	148.56	
		<hr/>
	\$1,006.77	\$1,283.81
TEMPLE		
Soldiers' Pensions	\$39.00	
Support of Paupers	14.55	
Damage by Dogs.....	32.00	
State School Fund.....	944.36	
Dog Licenses	43.80	
State Aid Highway.....	399.00	
Third Class Highway.....	927.69	
		<hr/>
	\$1,753.44	\$2,400.40
THE FORKS PLT.		
Interest on Lands Reserved.....	\$1,032.18	
State School Fund.....	622.11	
Railroad and Telegraph Tax.....	1.19	
Dog Licenses	5.08	
State Aid Highway.....	798.00	
Third Class Highway.....	122.48	
		<hr/>
	\$1,038.64	\$2,581.04
THOMASTON		
Soldiers' Pensions	\$345.00	
Support of Paupers	125.68	
Free Public Library	10.00	

STATE AUDITOR'S REPORT

Armory Rental	250.00	
State School Fund.....	3,162.76	
Railroad and Telegraph Tax.....	271.47	
Tax on Bank Stock.....	1,375.55	
State Aid Highway.....	752.58	
Third Class Highway.....	601.84	
		<hr/>
	\$9,837.09	\$6,894.88
THORNDIKE		
Soldiers' Pensions	\$216.00	
Support of Paupers	105.56	
Aid to Mothers.....	360.00	
Damage by Dogs.....	60.00	
State School Fund.....	823.03	
Railroad and Telegraph Tax.....	120.25	
Dog Licenses	35.55	
Tax on Bank Stock.....	82.06	
State Aid Highway.....	708.89	
Third Class Highway.....	1,254.53	
		<hr/>
	\$2,204.25	\$3,765.87
TOPSFIELD		
Support of Paupers	\$288.28	
Damage by Dogs.....	60.00	
Bounty on Bears.....	10.00	
State School Fund.....	760.03	
Dog Licenses	22.22	
Tax on Bank Stock.....	4.31	
State Aid Highway.....	798.00	
Third Class Highway.....	343.34	
		<hr/>
	\$1,171.93	\$2,286.18
TOPSHAM		
Soldiers' Pensions	\$435.00	
Burial Expenses of Soldiers.....	70.00	
Aid to Mothers.....	419.59	
Industrial Education.....	544.00	
State School Fund.....	4,786.41	
Railroad and Telegraph Tax.....	30.27	
Dog Licenses	56.49	
Tax on Bank Stock.....	222.86	
State Aid Highway.....	864.00	
Third Class Highway.....	959.05	
		<hr/>
	\$12,909.80	\$8,387.58
TREMONT		
Support of Paupers	\$4,275.95	

STATE AUDITOR'S REPORT

533

Aid to Mothers.....	756.00	
Equalization Fund.....	374.00	
State School Fund.....	3,457.00	
Railroad and Telegraph Tax.....	41.00	
Dog Licenses	44.43	
Tax on Bank Stock.....	118.42	
State Aid Highway.....	708.89	
Third Class Highway.....	759.32	
		<hr/>
	\$2,880.17	\$10,535.01
TRENTON		
Soldiers' Pensions	\$144.00	
State School Fund.....	1,119.54	
Dog Licenses	24.75	
State Aid Highway.....	798.00	
Third Class Highway.....	204.36	
		<hr/>
	\$1,164.14	\$2,290.65
TRESCOTT		
Soldiers' Pensions	\$36.00	
Aid to Mothers.....	607.50	
Equalization Fund.....	385.00	
Free High Schools	176.67	
Damage by Dogs.....	6.00	
State School Fund.....	1,165.21	
Dog Licenses	17.77	
Tax on Bank Stock.....	5.52	
State Aid Highway.....	798.00	
Third Class Highway.....	785.73	
Special Highway Resolve.....	489.23	
		<hr/>
	\$728.27	\$4,472.63
TROY		
Support of Paupers	\$90.75	
Soldiers' Pensions	283.58	
Damage by Dogs.....	74.00	
State School Fund.....	1,768.44	
Railroad and Telegraph Tax.....	6.40	
State Aid Highway.....	708.89	
Third Class Highway.....	1,446.01	
		<hr/>
	\$2,501.62	\$4,378.07
TURNER		
Soldiers' Pensions	\$207.00	
Aid to Mothers.....	180.00	
State School Fund.....	3,080.36	
Railroad and Telegraph Tax.....	12.01	

STATE AUDITOR'S REPORT

Dog Licenses	126.31	
Tax on Bank Stock.....	65.18	
State Aid Highway.....	812.52	
Third Class Highway.....	2,768.22	
		<hr/>
	\$7,898.15	\$7,251.60
UNION		
Soldiers' Pensions	\$267.00	
Insane State Beneficiaries.....	49.00	
State School Fund.....	2,210.04	
Railroad and Telegraph Tax.....	62.22	
Dog Licenses	94.58	
Tax on Bank Stock.....	215.00	
State Aid Highway.....	708.89	
Third Class Highway.....	1,907.88	
		<hr/>
	\$4,386.72	\$5,514.61
UNITY		
Soldiers' Pensions	\$291.00	
Burial Expenses of Soldiers.....	200.00	
Equalization Fund.....	358.00	
Vocational Education.....	205.00	
Damage by Dogs.....	606.00	
State School Fund.....	2,088.27	
Railroad and Telegraph Tax.....	137.23	
Dog Licenses	59.03	
Tax on Bank Stock.....	54.21	
State Aid Highway.....	708.89	
Third Class Highway.....	1,495.53	
Special Highway Resolve.....	378.24	
		<hr/>
	\$4,163.89	\$6,581.40
UNITY PLT.		
Equalization Fund.....	\$28.00	
State School Fund.....	163.37	
Dog Licenses	4.44	
State Aid Highway.....	266.00	
Third Class Highway.....	9.90	
		<hr/>
	\$215.96	\$471.71
UPTON		
Free Public Library	\$5.00	
State School Fund.....	506.14	
Dog Licenses	73.06	
State Aid Highway.....	708.89	

STATE AUDITOR'S REPORT

535

Third Class Highway.....		356.55
	\$2,202.22	\$1,590.54
VAN BUREN		
Soldiers' Pensions		\$120.00
Interest on Trust Funds.....		55.78
State School Fund.....		12,518.36
Railroad and Telegraph Tax.....		19.00
Tax on Bank Stock.....		644.39
State Aid Highway.....		1,128.00
	\$19,145.26	\$14,485.53
VANCEBORO		
Support of Paupers		\$611.63
Equalization Fund.....		296.00
Bounty on Bears.....		60.00
State School Fund.....		1,354.26
Railroad and Telegraph Tax.....		28.86
Dog Licenses		27.29
Tax on Bank Stock.....		17.38
State Aid Highway.....		597.10
Special Highway Resolve.....		34.16
	\$1,643.27	\$3,026.68
VASSALBORO		
Soldiers' Pensions		\$237.00
Support of Paupers		31.52
Burial Expenses of Soldiers.....		100.00
Free Public Library		20.00
Physical Education		320.00
Aid to Families of Soldiers.....		186.10
State School Fund.....		-,098.81
Railroad and Telegraph Tax.....		39.50
Dog Licenses		84.42
Tax on Bank Stock.....		39.76
State Aid Highway.....		712.62
Third Class Highway.....		1,920.09
	\$10,221.89	\$7,789.82
VEAZIE		
Soldiers' Pensions		\$99.00
State School Fund.....		1,480.54
Railroad and Telegraph Tax.....		.38
Dog Licenses		23.49
	\$3,584.94	\$1,603.41

STATE AUDITOR'S REPORT

VERONA

State School Fund.....	665.15
Dog Licenses	15.87
State Aid Highway.....	798.00

\$616.36	\$1,479.02
----------	------------

VIENNA

Support of Paupers	\$229.10
Aid to Families of Soldiers.....	208.57
Free High Schools	112.00
State School Fund.....	1,174.53
Railroad and Telegraph Tax.....	.24
Dog Licenses	29.20
State Aid Highway.....	399.00
Third Class Highway.....	835.25

\$1,215.13	\$2,987.89
------------	------------

VINALHAVEN

Soldiers' Pensions	\$75.00
Free Public Library	50.00
Armory Rental	200.00
Aid to Families of Soldiers.....	212.00
Aid to Mothers.....	1,071.00
Equalization Fund.....	468.00
Damage by Dogs.....	89.00
State School Fund.....	3,338.71
Railroad and Telegraph Tax.....	160.57
Dog Licenses	52.68
Tax on Bank Stock.....	78.16
State Aid Highway.....	798.00
Third Class Highway.....	1,082.86

\$6,250.50	\$7,675.98
------------	------------

WADE

State School Fund.....	\$1,576.91
Dog Licenses	15.87
Tax on Bank Stock.....	3.13
State Aid Highway.....	708.89
Third Class Highway.....	324.20

\$1,770.61	\$2,629.00
------------	------------

WAITE

Bounty on Bears.....	\$40.00
State School Fund.....	678.78
Dog Licenses	6.98
State Aid Highway.....	798.00

STATE AUDITOR'S REPORT

537

Third Class Highway.....		135.36
	\$793.98	\$1,659.12
WALDO		
Soldiers' Pensions		\$120.00
Equalization Fund.....		140.00
State School Fund.....		1,300.43
Railroad and Telegraph Tax.....		4.75
Dog Licenses		23.49
State Aid Highway.....		798.00
Third Class Highway.....		815.44
Special Highway Resolve.....		32.26
	\$1,246.83	\$3,234.37
WALDOBORO		
Soldiers' Pensions		\$402.00
Support of Paupers		761.31
Aid to Mothers.....		120.00
Free Public Library		17.50
Aid to Families of Soldiers.....		212.00
Damage by Dogs....		70.00
State School Fund.....		4,231.08
Railroad and Telegraph Tax.....		23.57
Dog Licenses		128.22
Tax on Bank Stock.....		710.28
State Aid Highway.....		752.58
Third Class Highway.....		2,701.20
	\$9,091.62	\$10,129.74
WALES		
Soldiers' Pensions		\$99.00
Free High Schools		26.67
State School Fund.....		1,437.66
Railroad and Telegraph Tax.....		1.70
Dog Licenses		37.45
Tax on Bank Stock.....		2.96
State Aid Highway.....		708.89
Third Class Highway.....		795.64
	\$2,055.36	\$3,109.97
WALLAGRASS PLT.		
Aid to Mothers.....		\$239.67
Equalization Fund.....		384.00
Interest on Trust Funds.....		19.87
Damage by Dogs.....		16.00
Interest on Lands Reserved.....		88.96
State School Fund.....		3,765.79

Dog Licenses	12.69
Tax on Bank Stock.....	18.31
State Aid Highway.....	665.00
Third Class Highway.....	394.32
	<hr/>
	\$1,452.90 \$5,604.61
WALTHAM	
State School Fund.....	\$293.31
Railroad and Telegraph Tax	1.90
State Aid Highway.....	3,471.30
	<hr/>
	\$861.11 \$3,766.51
WARREN	
Soldiers' Pensions	\$396.00
Burial Expenses of Soldiers.....	100.00
Free Public Library	10.00
Aid to Mothers.....	60.00
State School Fund.....	2,885.44
Railroad and Telegraph Tax.....	45.54
Dog Licenses	175.19
Tax on Bank Stock.....	544.68
State Aid Highway.....	798.00
Third Class Highway.....	2,268.06
Special Highway Resolve.....	1,500.00
	<hr/>
	\$6,016.09 \$8,782.91
WASHBURN	
Soldiers' Pensions	\$66.00
Free Public Library	30.00
Aid to Mothers.....	200.00
Equalization Fund.....	1,320.00
Vocational Education.....	233.33
State School Fund.....	4,880.90
Dog Licenses	66.01
Tax on Bank Stock.....	443.56
State Aid Highway.....	798.00
Third Class Highway.....	1,152.85
	<hr/>
	\$7,171.39 \$9,190.65
WASHINGTON	
Soldiers' Pensions	\$414.00
Free Public Library	3.50
State School Fund.....	1,409.40
Railroad and Telegraph Tax.....	1.25
Dog Licenses	64.11
State Aid Highway.....	708.80
Third Class Highway.....	1,696.02

STATE AUDITOR'S REPORT

539

Special Highway Resolve.....		1,231.95
	\$2,125.73	\$5,530.11
WATERBORO		
Soldiers' Pensions.....		\$18.00
Aid to Mothers.....		144.00
Equalization Fund.....		292.00
State School Fund.....		1,767.23
Railroad and Telegraph Tax.....		1.14
Dog Licenses.....		65.38
Tax on Bank Stock.....		128.10
State Aid Highway.....		708.89
Third Class Highway.....		2,981.16
	\$5,153.98	\$6,105.90
WATERFORD		
Soldiers' Pensions.....		\$174.00
Aid to Mothers.....		150.00
Equalization Fund.....		234.00
State School Fund.....		2,562.12
Railroad and Telegraph Tax.....		13.02
Dog Licenses.....		36.18
Tax on Bank Stock.....		71.85
State Aid Highway.....		708.89
Third Class Highway.....		2,690.64
	\$3,688.48	\$6,640.70
WATERVILLE		
Soldiers' Pensions.....		\$783.00
Support of Paupers.....		3,067.98
Aid to Families of Soldiers.....		477.23
Free Public Library.....		500.00
Aid to Mothers.....		1,681.00
Industrial Education.....		2,253.99
Physical Education.....		200.00
Armory Rental.....		175.00
State School Fund.....		25,273.53
Railroad and Telegraph Tax.....		1,001.05
Dog Licenses.....		107.40
Tax on Bank Stock.....		5,640.05
State Aid Highway.....		2,530.00
	\$90,584.60	\$127,902.22
WAYNE		
Free Public Library.....		\$1.50
Damage by Dogs.....		174.00
State School Fund.....		1,053.01

STATE AUDITOR'S REPORT

Railroad and Telegraph Tax.....		.68
Dog Licenses		43.80
Tax on Bank Stock.....		27.78
State Aid Highway.....		708.89
Third Class Highway.....		1,181.90
	\$2,602.68	\$3,191.46
WEBSTER		
Soldiers' Pensions		\$231.00
Support of Paupers		972.02
Equalization Fund.....		264.00
Damage by Dogs.....		166.00
State School Fund.....		2,049.32
Railroad and Telegraph Tax.....		11.57
Dog Licenses		97.75
Tax on Bank Stock.....		81.73
State Aid Highway.....		708.89
Third Class Highway.....		1,446.01
	\$4,391.62	\$6,028.29
WEBSTER PLT.		
Interest on Lands Reserved.....		\$100.03
State School Fund.....		187.38
Dog Licenses		3.81
State Aid Highway.....		2,134.65
Third Class Highway.....		49.52
	\$532.88	\$2,475.39
WELD		
Free Public Library		\$15.00
Equalization Fund.....		216.00
Damage by Dogs.....		96.00
State School Fund.....		1,308.86
Railroad and Telegraph Tax.....		2.08
Dog Licenses		52.05
State Aid Highway.....		708.89
Third Class Highway.....		1,360.18
	\$2,828.04	\$3,759.06
WELLINGTON		
Soldiers' Pensions		\$39.00
Equalization Fund.....		130.00
Damage by Dogs.....		30.00
State School Fund.....		1,048.93
Railroad and Telegraph Tax.....		1.57
Dog Licenses		43.80
State Aid Highway.....		399.00

STATE AUDITOR'S REPORT

541

Third Class Highway.....		1,145.58
	\$1,469.69	\$2,837.88
WELLS		
Soldiers' Pensions		\$249.00
Burial Expenses of Soldiers.....		175.00
Aid to Families of Soldiers.....		142.18
Damage by Dogs.....		276.00
State School Fund.....		3,979.83
Railroad and Telegraph Tax.....		9.85
Tax on Bank Stock.....		249.02
State Aid Highway.....		1,062.00
Third Class Highway.....		3,248.25
Special Highway Resolve.....		667.68
	\$16,420.18	\$10,058.81
WESLEY		
Equalization Fund.....		\$87.00
Damage by Dogs.....		468.00
Bounty on Bears.....		30.00
State School Fund.....		558.81
Dog Licenses		27.93
Tax on Bank Stock.....		9.15
State Aid Highway.....		798.00
Third Class Highway.....		9.90
Special Highway Resolve.....		6.77
	\$878.29	\$1,995.56
WEST BATH		
Support of Paupers.....		\$108.40
State School Fund.....		1,102.77
Dog Licenses		35.55
State Aid Highway.....		708.89
Third Class Highway.....		571.14
Special Highway Resolve.....		15.51
	\$1,900.41	\$2,542.26
WESTBROOK		
Soldiers' Pensions		\$330.00
Support of Paupers.....		457.50
Free Public Library.....		428.61
Aid to Mothers.....		660.00
Industrial Education.....		3,289.99
Physical Education		950.00
Vocational Education.....		396.11
State School Fund.....		15,881.97
Railroad and Telegraph Tax.....		119.75

STATE AUDITOR'S REPORT

Dog Licenses	187.25	
Tax on Bank Stock.....	845.11	
State Aid Highway.....	5,010.49	
Special Highway Resolve.....	2,000.00	
		<hr/>
	\$60,954.73	\$30,556.78
WESTFIELD		
Support of Paupers	218.53	
Aid to Mothers.....	215.00	
State School Fund.....	1,953.29	
Dog Licenses	16.50	
State Aid Highway.....	708.89	
		<hr/>
	\$4,088.46	\$3,112.21
WEST FORKS PLT.		
Soldiers' Pensions	\$51.00	
Interest on Lands Reserved.....	900.76	
State School Fund.....	393.16	
Railroad and Telegraph Tax.....	.68	
State Aid Highway.....	798.00	
		<hr/>
	\$1,411.39	\$2,143.60
WEST GARDINER		
Soldiers' Pensions	\$345.00	
Support of Paupers	192.00	
Burial Expenses of Soldiers.....	100.00	
State School Fund.....	1,658.76	
Dog Licenses	63.47	
State Aid Highway.....	708.89	
Third Class Highway.....	759.32	
		<hr/>
	\$2,921.05	\$3,827.44
WESTMANLAND PLT.		
Interest on Lands Reserved.....	\$512.92	
State School Fund.....	179.22	
State Aid Highway.....	798.00	
		<hr/>
	\$1,038.63	\$1,490.14
WESTON		
Soldiers' Pensions	\$105.00	
Equalization Fund.....	160.00	
Damage by Dogs.....	30.00	
Bounty on Bears.....	5.00	
State School Fund.....	1,688.15	
Dog Licenses	28.56	
Tax on Bank Stock.....	36.22	

STATE AUDITOR'S REPORT

543

State Aid Highway.....	798.00
Third Class Highway.....	392.87
Special Highway Resolve.....	4.52

\$1,140.76	\$3,248.32
------------	------------

WESTPORT

State School Fund.....	\$390.82
Dog Licenses	31.74
Tax on Bank Stock.....	11.40
State Aid Highway.....	798.00

\$1,230.58	\$1,231.96
------------	------------

WHITEFIELD

Soldiers' Pensions	\$270.00
Aid to Families of Soldiers.....	291.30
State School Fund.....	2,427.39
Railroad and Telegraph Tax.....	29.85
Dog Licenses	66.01
Tax on Bank Stock.....	21.35
State Aid Highway.....	708.89
Third Class Highway.....	2,020.46

\$3,548.67	\$5,835.25
------------	------------

WHITING

Soldiers' Pensions	\$18.00
Aid to Mothers.....	120.00
Equalization Fund.....	104.00
State School Fund.....	1,313.36
Dog Licenses	8.25
Tax on Bank Stock.....	26.52
State Aid Highway.....	798.00
Third Class Highway.....	260.48

\$1,307.48	\$2,648.61
------------	------------

WHITNEYVILLE

Soldiers' Pensions	\$45.00
State School Fund.....	645.17
Dog Licenses	7.62
State Aid Highway.....	798.00
Third Class Highway.....	204.69
Special Highway Resolve.....	11.98

\$711.59	\$1,712.46
----------	------------

WILLIAMSBURG

State School Fund.....	\$298.36
Dog Licenses	7.62
State Aid Highway.....	798.00

Third Class Highway.....		148.23
	\$798.36	\$1,252.21
WILLIMANTIC		
Soldiers' Pensions.....		\$96.00
State School Fund.....		648.82
Dog Licenses.....		6.35
State Aid Highway.....		798.00
Third Class Highway.....		414.32
	\$1,211.12	\$1,963.49
WILTON		
Soldiers' Pensions.....		\$399.00
Support of Paupers.....		213.21
Free Public Library.....		135.00
Burial Expenses of Soldiers.....		93.50
Aid to Mothers.....		150.00
Equalization Fund.....		580.00
Bounty on Bears.....		5.00
State School Fund.....		5,375.87
Railroad and Telegraph Tax.....		137.02
Dog Licenses.....		170.11
Tax on Bank Stock.....		680.99
State Aid Highway.....		853.86
Third Class Highway.....		2,397.81
	\$10,337.96	\$11,191.37
WINDHAM		
Soldiers' Pensions.....		\$216.00
Support of Paupers.....		75.97
Industrial Education.....		333.33
Vocational Education.....		213.33
Damage by Dogs.....		15.00
State School Fund.....		3,939.90
Railroad and Telegraph Tax.....		2.18
Tax on Bank Stock.....		134.72
State Aid Highway.....		996.00
Third Class Highway.....		2,489.91
	\$14,786.42	\$8,416.34
WINDSOR		
Soldiers' Pensions.....		\$48.00
Burial Expenses of Soldiers.....		100.00
State School Fund.....		1,645.80
Dog Licenses.....		31.74
Tax on Bank Stock.....		36.14
State Aid Highway.....		708.89

STATE AUDITOR'S REPORT

545

Third Class Highway.....		1,340.36
	\$2,371.94	\$3,910.93
WINN		
Soldiers' Pensions.....		\$75.00
Support of Paupers.....		272.83
Insane State Beneficiaries.....		63.50
Aid to Mothers.....		210.00
Equalization Fund.....		913.00
Damage by Dogs.....		7.00
State School Fund.....		1,524.00
Railroad and Telegraph Tax.....		31.91
Tax on Bank Stock.....		2.01
State Aid Highway.....		708.89
Third Class Highway.....		404.09
	\$2,220.72	\$4,212.23
WINSLOW		
Soldiers' Pensions.....		\$24.00
Support of Paupers.....		96.24
Burial Expenses of Soldiers.....		97.00
Free Public Library.....		50.00
Aid to Mothers.....		450.00
Physical Education.....		480.00
Industrial Education.....		1,289.33
State School Fund.....		7,114.38
Railroad and Telegraph Tax.....		60.30
Dog Licenses.....		118.06
Tax on Bank Stock.....		261.93
State Aid Highway.....		1,333.00
Third Class Highway.....		1,904.58
	\$22,902.58	\$13,278.82
WINTER HARBOR		
Soldiers' Pensions.....		\$126.00
Aid to Mothers.....		90.00
Free Public Library.....		20.00
State School Fund.....		1,203.96
Railroad and Telegraph Tax.....		9.33
Dog Licenses.....		22.85
Tax on Bank Stock.....		40.88
State Aid Highway.....		708.89
Third Class Highway.....		425.88
	\$3,776.50	\$2,647.79
WINTERPORT		
Soldiers' Pensions.....		\$225.00

STATE AUDITOR'S REPORT

Aid to Mothers.....	144.00	
Free Public Library.....	28.52	
Equalization Fund.....	378.00	
State School Fund.....	2,392.83	
Railroad and Telegraph Tax.....	122.00	
Dog Licenses.....	20.31	
Tax on Bank Stock.....	72.24	
State Aid Highway.....	708.89	
Third Class Highway.....	1,733.23	
		<hr/>
	\$4,342.75	\$5,825.02
WINTERVILLE PLT.		
Interest on Trust Funds.....		\$5.98
Interest on Lands Reserved.....		817.44
State School Fund.....		996.72
Dog Licenses.....		8.25
		<hr/>
	\$640.32	\$1,828.39
WINTHROP		
Soldiers' Pensions.....		\$645.00
Burial Expenses of Soldiers.....		100.00
Aid to Mothers.....		438.50
Damage by Dogs.....		46.00
State School Fund.....		3,558.33
Railroad and Telegraph Tax.....		348.56
Dog Licenses.....		104.10
Tax on Bank Stock.....		535.00
State Aid Highway.....		1,062.00
Third Class Highway.....		1,483.32
		<hr/>
	\$16,056.41	\$8,320.81
WISCASSET		
Soldiers' Pensions.....		\$85.00
Free Public Library.....		20.00
Aid to Mothers.....		354.00
Damage by Dogs.....		22.50
State School Fund.....		2,551.66
Railroad and Telegraph Tax.....		50.00
Dog Licenses.....		74.90
Tax on Bank Stock.....		151.52
State Aid Highway.....		798.00
Third Class Highway.....		1,365.13
Special Highway Resolve.....		1,016.29
		<hr/>
	\$6,136.62	\$6,489.00
WOODLAND		
Equalization Fund.....		\$469.00

STATE AUDITOR'S REPORT

547

Soldiers' Pensions	36.00	
Support of Paupers	92.00	
State School Fund.....	3,139.93	
Railroad and Telegraph Tax.....	14.01	
Dog Licenses	59.67	
Tax on Bank Stock.....	158.78	
State Aid Highway.....	708.89	
Third Class Highway.....	1,650.37	
		<hr/>
	\$3,370.92	\$6,328.65
WOODSTOCK		
Soldiers' Pensions	\$363.00	
Support of Paupers	121.14	
Free Public Library	12.24	
Aid to Mothers.....	158.07	
Equalization Fund.....	396.00	
Damage by Dogs.....	15.00	
State School Fund.....	1,753.31	
Railroad and Telegraph Tax.....	1.90	
Dog Licenses	53.32	
Tax on Bank Stock.....	19.83	
State Aid Highway.....	708.89	
Third Class Highway.....	1,772.85	
Special Highway Resolve.....	1,496.33	
		<hr/>
	\$3,518.14	\$6,871.88
WOODVILLE		
Support of Paupers	\$96.50	
Aid to Mothers.....	112.50	
State Aid Highway.....	798.00	
Third Class Highway.....	448.99	
		<hr/>
	\$782.87	\$1,455.99
WOOLWICH		
Damage by Dogs.....	\$42.00	
State School Fund.....	2,200.28	
Dog Licenses	92.05	
Tax on Bank Stock.....	155.45	
State Aid Highway.....	783.52	
Third Class Highway.....	1,588.30	
Special Highway Resolve.....	1,177.29	
		<hr/>
	\$2,700.24	\$6,038.89
YARMOUTH		
Soldiers' Pensions	\$543.00	
Burial Expenses of Soldiers.....	100.00	
Free Public Library	120.00	

STATE AUDITOR'S REPORT

Aid to Mothers.....	341.50
Industrial Education.....	1,033.32
State School Fund.....	4,612.76
Railroad and Telegraph Tax.....	104.90
Tax on Bank Stock.....	280.93
State Aid Highway.....	966.98

	\$11,768.77	\$8,103.30
--	-------------	------------

YORK

Soldiers' Pensions.....	\$192.00
Free Public Library.....	75.00
Industrial Education.....	1,421.98
State School Fund.....	6,019.98
Railroad and Telegraph Tax.....	213.22
Dog Licenses.....	172.02
Tax on Bank Stock.....	986.75
State Aid Highway.....	1,333.00

	\$30,070.64	\$10,413.95
--	-------------	-------------

SUMMARY

State Tax	\$4,439,685.10
Received by Towns	\$3,750,190.17

CONDENSED STATISTICAL INFORMATION RELATIVE TO STATE INSTITUTIONS, AS OF JUNE 30, 1923

	INSANE		DOMESTIC	EDUCATIONAL	IMBECILIC	PENAL			TUBERCULAR			CORRECTIONAL		1923 TOTALS	1922 LAST YEAR
	Augusta State Hospital	Bangor State Hospital	Bath Military and Naval Orphan Asylum	Maine School for the Deaf	Maine School for Feeble- Minded	Maine State Prison	State Reformatory for Men	State Reformatory for Women	Central Maine Sanatorium	Northern Maine Sanatorium	Western Maine Sanatorium	State School for Boys	State School for Girls		
STATISTICS															
Year established.....	1836	1901	1865	1876	1907	1824	1912	1915	1910	1919	1904	1850	1875		
Year made State Institution.....	1840	1901	1866	1897	1908	1824	1919	1916	1915	1919	1915	1853	1899		
Authority.....	Chap. 145, R. S.	Chap. 145, R. S.	P. & S. Laws 1866-1903	P. & S. Laws 1897	Chap. 145, R. S.	Chap. 142, R. S. & Amendm'ts	Chap. 182, P. L. 1919	Chap. 142, R. S.	Chap. 146, R. S.	Chap. 146, R. S.	Chap. 146, R. S.	Chap. 144, R. S.	Chap. 144, R. S.		
Area of grounds, acres.....	479	200	1 1-2	1	1,200	426	307	200	25	25	425	185	38 1-2	3513	3512
Number of buildings.....	59	20	2	5	45	28	20	7	8	6	17	20	12	249	246
Total average population for the year.....	1,365	874	57	136	525	265	100	101	195	78	186	179	163	4224	4012
Average number of employees, male.....	129	89	3	7	41	38	15	3	21	6	38	14	4	408	380
Average number of employees, female.....	104	76	11	25	41	2	3	13	32	22	30	17	25	401	398
Average number of inmates, male.....	585	389	20	59	207	224	82		80	12	55	148		1,861	1,813
Average number of inmates, female.....	547	320	23	45	236	1		85	62	38	63		134	1,554	1,421
Total average inmate population.....	1,132	709	43	104	443	225	82	85	142	50	118	148	134	3,415	3,234
Inmate capacity.....	1,042	655	45	100	535	200	100	102	149	56	144	160	129	3,417	3,259
WEEKLY PER CAPITA															
Gross per capita expense per week.....	\$5.965	\$7.438	\$9.55	\$11.23	\$5.97	\$17.84	\$11.84	\$11.63	\$19.84	\$25.66	\$20.61	\$8.77	\$9.88		
Net per capita, after deduction regular income.....	5.883	7.354	9.24	11.23	5.95	5.32	10.04	11.49	19.77	24.93	19.87	8.62	9.84		
Cost, after deducting all income, including board pay patients.....	5.058	6.72	9.24	11.04	5.74	5.32	9.65		18.96	24.38	18.67				
EXPENSE AND INCOME															
Expenditures for maintenance for year, after inventory adjustments....	351,156.61	274,252.26	21,359.79	46,731.94	137,962.80	208,692.26	50,216.58	44,750.71	146,530.83	66,726.70	126,472.88	67,529.48	68,970.55	1,611,353.39	1,511,703.22
Revenue from regular sources.....	4,819.15	3,103.31	709.50		612.81	146,421.94	7,646.79	549.05	549.78	1,906.36	4,521.03	1,143.79	281.27	172,264.78	163,283.89
Revenue from paying patients.....	48,549.17	23,361.92		800.00	4,861.31		1,673.11		6,019.61	1,436.71	7,360.63			94,062.46	97,853.90
Net cost of operation for maintenance only.....	297,788.29	247,787.03	20,650.29	45,931.94	132,488.68	62,270.32	40,896.68	44,201.66	139,961.44	63,383.63	114,591.22	66,385.69	68,689.28	1,345,026.15	1,250,565.43
BALANCE SHEET AS OF JULY 1, 1923															
ASSETS															
Cash.....	1,273.44													1,273.44	1,294.51
Plant, land and buildings.....	2,070,613.30	977,114.61	35,574.95	101,100.00	759,249.59	275,080.92	104,857.71	146,410.03	143,853.46	123,746.34	295,647.35	195,071.63	193,400.94	5,421,720.83	5,258,939.54
Inventory, equipment and supplies.....	224,457.31	155,516.96	20,546.58	28,986.09	125,818.96	123,220.64	29,501.24	18,871.60	59,358.19	24,394.81	73,154.10	34,372.76	44,815.34	963,014.58	894,496.00
Accounts receivable—State of Maine.....	32,907.49	3,666.63	442.15	2,884.76	34,596.50	25,519.22	3,943.05	10,702.75	2,314.30	7,646.27	16,228.58	5,097.17	3,647.19	149,596.06	131,141.38
Patients' accounts.....	57,008.18	22,492.53			3,943.50				2,352.33	280.50	4,075.85			90,152.89	82,138.37
Miscellaneous bills receivable.....	4,054.22	256.44		*2,683.66		39,239.06		504.25	1,406.76	*4,360.46	11.64			52,516.49	42,016.44
Custodians' cash: patients or inmates money.....	5,127.25	3,725.44			378.48		744.15	1,079.67						11,054.99	9,676.82
Trust funds invested.....	57,000.00	2,000.00	16,000.00	4,126.93					1,615.50		77,100.00	700.00	10,819.15	169,361.58	168,026.30
Total assets.....	\$2,452,441.19	\$1,164,772.61	\$72,563.68	\$139,781.44	\$923,987.03	\$463,059.84	\$139,046.15	\$177,568.30	\$210,900.54	\$160,428.38	\$466,217.52	\$235,241.56	\$252,682.62	\$6,858,690.86	\$6,587,729.36
*Appropriation overdraft.....															\$61,735.61
LIABILITIES															
Accounts payable.....									11.64					11.64	11.64
Audit vouchers, current bills unpaid.....	12,439.48	3,333.13	441.18	5,568.42	9,377.09	12,253.65		1,248.90	1,478.41	8,556.41	3,462.32	3,282.54	3,434.05	64,875.58	89,656.76
Deferred accounts payable, old unpaid bills.....	97.00					1,533.16	1,980.73	504.25	1,406.76	3,450.32	238.40			9,210.62	7,491.40
Appropriation accounts.....	20,371.01	333.50	.97	*	25,219.41	13,265.57	1,962.32	8,949.60	835.89	*	12,527.86	1,814.63	213.14	85,493.90	97,261.99
Income, bills receivable due the State.....	61,062.40	22,748.97			3,943.50				2,340.69	280.50	4,087.49			94,463.55	87,548.03
Patients' or inmates funds.....	5,127.25	3,725.44			378.48		744.15	1,079.67						11,054.99	9,676.82
Trust funds.....	58,273.44	2,000.00	16,000.00	4,126.93					1,615.50		77,100.00	700.00	10,819.15	170,635.02	169,299.74
Total liabilities.....	\$157,370.58	\$32,141.04	\$16,442.15	\$9,695.35	\$38,918.48	\$27,052.38	\$4,687.20	\$11,782.42	\$7,688.89	\$12,287.23	\$97,416.07	\$5,797.17	\$14,466.34	\$435,745.30	\$460,946.38
Surplus increase, representing increase in Plant or inventory.....	30,933.12	13,857.56	4,743.40		107,668.36	16,456.13	14,898.65	2,079.25	3,789.93	10,892.02	27,915.22		4,550.49	237,784.14	580,803.23
Surplus, June 30, 1922 (Surplus 1923).....	2,264,137.48	1,118,774.01	51,378.13	(130,086.09)	777,400.19	419,551.33	119,460.30	163,706.63	199,421.72	137,249.13	340,886.23	(229,444.39)	233,665.79	6,185,161.42	5,607,715.36
	\$2,452,441.19	\$1,164,772.61	\$72,563.68	139,781.44	\$923,987.03	\$463,059.84	\$139,046.15	\$177,568.30	\$210,900.54	\$160,428.38	\$466,217.52	\$235,241.56	\$252,682.62	\$6,858,690.86	\$6,649,464.97
Decreased surplus for the year.....				\$605.06								\$2,752.11		\$3,357.17	

STATE AUDITOR'S REPORT

549

LIST OF STATE OFFICIALS AND EMPLOYEES JUNE 30, 1924,
SHOWING SALARIES ON WEEKLY BASIS

ADJUTANT GENERAL

Title	Name	Rate
Adjutant General.....	James W. Hanson.....	\$48.07
Chief Clerk.....	Charles E. Davis.....	34.61
Stenographer.....	Gertrude A. Gerald.....	23.07
Record Clerk.....	Isadore F. Getchell.....	21.78
Record Clerk.....	Addie G. Fogg.....	15.00
Bookkeeper.....	Lugardie K. George.....	15.00
Stenographer.....	Viola E. Forrester.....	15.00
Clerk.....	Fredrika Cony.....	15.00
Clerk.....	Louise Brennan.....	15.00
Clerk.....	Donald C. Metcalf.....	34.61
Storekeeper.....	William C. Goodwin.....	34.61
Stenographer.....	Sarah W. Pike.....	16.50
Stenographer.....	Elsie McCausland.....	15.00
Janitor, Portland Armory.....	Michael Sullivan.....	17.30
Fireman, Portland Armory.....	Michael Barry.....	19.61

(Laborers at \$3.00 a day and mechanic at \$5.83 a day)

ATTORNEY GENERAL

Attorney General.....	Ransford W. Shaw.....	76.92
Deputy Attorney General.....	Clement F. Robinson.....	67.30
Assistant Attorney General.....	Philip D. Stubbs.....	57.69
Clerk.....	L. Mae Richmond.....	25.00
Clerk.....	Marion C. Shirley.....	25.00

BANK COMMISSIONER

Bank Commissioner.....	Fred F. Lawrence.....	96.15
Deputy Bank Commissioner.....	George C. Fernald.....	52.88
Examiner.....	Lynedon P. Noble.....	46.15
Examiner.....	T. Frank Parker.....	46.15
Examiner.....	Victor B. Pendexter.....	42.30
Assistant Examiner.....	Ernest C. Stinson.....	34.61
Assistant Examiner.....	Woodbury Wallace.....	34.61
Assistant Examiner.....	Harold F. Dana.....	30.76
Clerk.....	Claridel Bradstreet.....	23.07
Clerk.....	Estella Webber.....	16.00
Verification Clerk.....	Albert S. Noyes.....	30.00
Securities Examiner.....	Sanger N. Annis.....	42.30

BOARD OF PRISON COMMISSIONERS

State Probation Officer.....	F. Morris Fish.....	48.07
Clerk.....	Joseph L. Paquin.....	5.77

BOARD OF REGISTRATION OF MEDICINE

Secretary.....	Adam P. Leighton, Jr.....	5.77
Member.....	Allan Woodcock.....	1.92
Member.....	W. S. Thompson.....	1.92
Member.....	Luther G. Bunker.....	1.92
Member.....	W. G. Chamberlain.....	1.92
Member.....	George R. Hagerthy.....	1.92

STATE AUDITOR'S REPORT

BOARD OF REGISTRATION OF NURSES

Title	Name	Rate
Secretary.....	Rachel A. Metcalfe.....	4.80

BOARD OF STATE ASSESSORS

Chairman of Board.....	Clement S. Stetson.....	48.07
Member of Board.....	John J. Dearborn.....	48.07
Member of Board.....	Fred S. Jordan.....	48.07
Chief Clerk.....	Frank H. Sterling.....	48.07
Assistant Clerk.....	Ethel V. Anne.....	28.84
Stenographer.....	Beatrice C. Gidney.....	23.07
Stenographer.....	Mabel C. McKay.....	20.00
Clerk.....	Arthur E. Lewis.....	34.61

COMMISSIONER OF AGRICULTURE

Commissioner.....	F. P. Washburn.....	57.69
Chief, Division of Inspections.....	A. M. G. Soule.....	46.15
Chief, Division of Animal Industry.....	H. M. Tucker.....	43.26
Sheep Specialist.....	C. H. Crawford.....	34.61
Chief, Division of Markets.....	C. M. White.....	46.15
Assistant, Division of Markets.....	F. C. Sturtevant.....	28.84
Chief, Division of Plant Industry.....	E. L. Newdick.....	43.26
State Horticulturist.....	G. A. Yeaton.....	40.38
Dairy Inspector.....	Forrest A. Barbour.....	38.46
Sealer of Weights & Measures.....	Clarence O. Brown.....	26.07
Chief Clerk.....	Margaret P. Whalen.....	23.07
Clerk.....	Blanche E. Yeaton.....	21.15
Stenographer.....	Ethel Quinn.....	15.00
Stenographer.....	Daisy V. Hunnewell.....	17.30
Bookkeeper.....	Dorothy M. Lippincott.....	19.30
Stenographer.....	Viola Rice.....	19.30
Stenographer.....	Dorothy E. Rundlett.....	19.23
Stenographer.....	Beatrice Roderick.....	17.30
Inspector.....	John H. Austin.....	21.00
Inspector.....	Edgar H. Ramsdell.....	21.00
Inspector.....	Levi S. Pennell.....	21.00
Inspector.....	John W. Burke.....	21.00
Field Veterinarian.....	E. B. Beals.....	28.84
Field Veterinarian.....	C. W. Purcell.....	28.84
Field Veterinarian.....	R. E. Libby.....	28.84
Assistant Dairy Inspector.....	Clayton Osgood.....	21.00

(Inspectors, Field Scouts, etc., employed during summer months at \$4.00 and \$4.50 a day)

COUNTY ATTORNEYS

County Attorneys of		
Androscoggin County.....	James A. Pulsifer.....	28.84
Aroostook County.....	Herbert T. Powers.....	28.84
Cumberland County.....	Ralph M. Ingalls.....	38.46
Cumberland County. (Asst.).....	Franz U. Burkett.....	23.07
Franklin County.....	Currier C. Holman.....	9.61
Hancock County.....	William E. Whiting.....	14.42
Kennebec County.....	Walter M. Sanborn.....	26.92
Knox County.....	Zelma M. Dwinal.....	13.46
Lincoln County.....	Weston M. Hilton.....	13.46
Oxford County.....	Hugh W. Hastings.....	17.30

STATE AUDITOR'S REPORT

551

Title	Name	Rate
Penobscot County.....	Artemus Weatherbee.....	34.61
Piscataquis County.....	Hiram Gerrish.....	13.46
Sagadahoc County.....	Arthur J. Dutton.....	13.46
Somerset County.....	James H. Thorne.....	19.23
Waldo County.....	Ralph I. Morse.....	9.61
Washington County.....	Henry W. Sawyer.....	17.30
York County.....	Edward S. Titcomb.....	23.07

DEPARTMENT OF LABOR AND INDUSTRY

Commissioner.....	R. A. Eddy.....	38.46
Deputy Commissioner.....	C. O. Beals.....	38.46
Factory Inspector.....	Minnie E. Hanley.....	18.00
Stenographer.....	Madeline S. Quinn.....	15.00
Stenographer.....	Ivy B. Skillin.....	17.00
Stenographer.....	Mary R. Aiken.....	20.00
Special Agent.....	Thomas E. Vose.....	24.00

EXECUTIVE DEPARTMENT

Governor.....	Percival P. Baxter.....	96.15
Private Secretary.....	Gilbert R. Chadbourne.....	57.69
Assistant Secretary.....	Mary E. Kanaley.....	38.46
Stenographer.....	Edna Hoyt.....	25.00
Messenger to Governor and Council.....	George W. Leadbetter.....	78.84
Clerk.....	Anne M. Clancy.....	30.00
Clerk and Stenographer.....	Carrie S. Martin.....	30.00
Clerk, Pension Department.....	Bernice Parker.....	21.00
Superintendent of Printing.....	J. P. Grenier.....	48.07
Clerk, Department of Printing.....	Marion E. Morse.....	18.00
Multigraph Operator, Department of Printing.....	Helen C. Grenier.....	18.00

FORT WILLIAM HENRY

Custodian.....	James E. Partridge.....	5.76
----------------	-------------------------	------

FOREST COMMISSIONER

Acting Forest Commissioner.....	Neil L. Violette.....	76.92
Clerk.....	Adrienne Theberge.....	18.00
Gardener at University of Maine.....	Ruel Lee.....	20.00
Slash Inspector.....	Bryant E. Jones.....	28.84
Instructor of Forestry, University of Maine.....	John M. Briscoe.....	67.30
Assistant Instructor of Forestry, University of Me... ..	C. W. L. Chapman.....	48.07
Assistant Instructor of Forestry, University of Me... ..	Dwight B. Demeritt.....	34.61
Bookkeeper.....	Lillian Coleman.....	35.00
Lookout Inspector.....	George A. Faulkner.....	38.46

INDUSTRIAL ACCIDENT COMMISSION

Chairman of Commission.....	Arthur L. Thayer.....	67.30
Associate Legal Member.....	Donald D. Garcelon.....	57.69
Labor Commissioner.....	(Vacant).....	19.23
Insurance Commissioner.....	Wilbur D. Spencer.....	9.61
Official Stenographer.....	Wa'ter F. Bird.....	35.00
Chief Clerk.....	Annie M. Chase.....	28.84
Clerk.....	Madeline Marshall.....	23.07
Clerk.....	Vera M. Jones.....	18.00

STATE AUDITOR'S REPORT

Title	Name	Rate
Clerk.....	Myrtie B. Chase.....	17.00
Clerk.....	Theo P. Wilson.....	16.00
Clerk.....	Doris E. Creamer.....	16.00
Clerk.....	Beatrice M. Clark.....	15.00
Clerk.....	Irene E. Thornton.....	15.00
Clerk.....	H. Berdena Hammond.....	15.00
Clerk.....	Annie G. Bradstreet.....	15.00
Clerk.....	Mildred Fogg.....	15.00

INLAND FISH AND GAME COMMISSION

Commissioner.....	Willis E. Parsons.....	57.69
Chief Clerk.....	Myrtle H. Hodgdon.....	35.00
Bookkeeper.....	Gertrude Savage.....	20.00
License Clerk.....	Lottie Harrington.....	20.00
Clerk and Stenographer.....	Winifred E. Clark.....	20.00
License Clerk.....	Verna S. Cloutier.....	18.00
Clerk.....	May Trask.....	18.00
License Clerk.....	Helen A. Burbank.....	18.00
Clerk and Stenographer.....	Ethel A. Tolman.....	18.00
Clerk and Stenographer.....	Lena I. Sanborn.....	18.00
Assistant in Museum.....	Ralph Coombs.....	21.00
Superintendent, Auburn Hatchery.....	H. K. Curtis.....	17.30
Assistant, Auburn Hatchery.....	Truman Damon.....	17.30
Superintendent, Belgrade Hatchery.....	George W. Woodbury.....	17.30
Assistant, Belgrade Hatchery.....	Orman Stevens.....	17.30
Superintendent, Caribou Hatchery.....	M. B. Wadsworth.....	17.30
Assistant, Caribou Hatchery.....	Albert Knowlton.....	17.30
Superintendent, Enfield Hatchery.....	Charles E. Darling.....	17.30
Assistant, Enfield Hatchery.....	Harold R. Porter.....	17.30
Superintendent, Gov. Hill Hatchery.....	E. A. White.....	17.30
Superintendent, Moosehead Hatchery.....	A. O. Bolduc.....	17.30
Assistant, Moosehead Hatchery.....	M. Bolduc.....	13.84
Superintendent, Moxie Hatchery.....	A. W. Murray.....	17.30
Assistant, Moxie Hatchery.....	George Briggs.....	17.30
Superintendent, Monmouth Hatchery.....	W. A. Whiting.....	17.30
Assistant, Monmouth Hatchery.....	O. C. True.....	17.30
Superintendent, Oquossoc Hatchery.....	Paul E. Hinds.....	17.30
Assistant, Oquossoc Hatchery.....	Horatio Ellingwood.....	17.30
Superintendent, Sebago Hatchery.....	George A. Libby.....	17.30
Assistant, Sebago Hatchery.....	Albert D. Plummer.....	17.30
Superintendent, Knox County Hatchery.....	H. W. Libby.....	17.30
Superintendent, Tunk Pond Hatchery.....	Francis W. Robbins.....	17.30
Assistant, Tunk Pond Hatchery.....	Herbert E. Robbins.....	17.30
General Superintendent of Hatcheries.....	Arthur Briggs.....	23.07

(About 75 Wardens Employed)

INSURANCE COMMISSIONER

Commissioner.....	Wi'bur D. Spencer.....	48.07
Chief Clerk.....	Addie E. Weeks.....	25.00
Clerk.....	Ethel M. Scribner.....	22.11
Clerk.....	Lida T. Hawthorne.....	20.19
Stenographer.....	Beulah E. Jackson.....	19.23
Clerk.....	Gertrude L. Walch.....	15.38
Stenographer.....	Bonita B. Tolle.....	14.00

STATE AUDITOR'S REPORT

553

MAINE STATE LIBRARY

Title	Name	Rate
Librarian.....	Henry E. Dunnack.....	53.84
Assistant Librarian.....	Marion Brainerd.....	38.43
Director of Library Extension.....	Theresa C. Stuart.....	32.69
Cataloguer.....	Jennie M. Cochrane.....	26.92
Reference Librarian.....	Marion C. Fuller.....	25.00
Document Clerk.....	Manley A. Haskell.....	25.00
Clerk, Bureau of History.....	Hannie M. Umberhind.....	23.07
Legislative Reference Librarian.....	Mildred L. Humphrey.....	20.00
Clerk.....	Hazel P. Byers.....	17.00
Clerk.....	Blanche V. Watts.....	15.00
Stenographer and Bookkeeper.....	Leona M. Dennett.....	18.00
Assistant Document Clerk.....	Smith Dunnack.....	20.00

PUBLIC UTILITIES COMMISSION

Chairman of Commission.....	Charles E. Gurney.....	96.15
Commissioner.....	Herbert W. Trafton.....	86.53
Commissioner.....	Albert Greenlaw.....	86.53
Clerk.....	George F. Giddings.....	57.69
Chief Accountant.....	Albert E. Lamb.....	48.07
Chief Rate Accountant.....	Frank J. McArdle.....	48.07
Chief Inspector.....	Elmer E. Parkman.....	48.07
Auditor.....	George A. Colburn.....	28.84
Assistant Inspector.....	F. A. Dolloff.....	34.61
Acting Chief Engineer.....	John E. Goodwin.....	38.46
Official Reporter.....	Ruel C. Hanks.....	38.46
Stenographer.....	Ruby M. Dennis.....	20.00
Stenographer.....	Josephine C. Whalen.....	20.00
Stenographer.....	Lucy I. Johnson.....	23.00
Stenographer.....	Florence Vest.....	20.00
Stenographer.....	Ervin Lander.....	18.00
Engineer, Water Resources.....	M. R. Stackpole.....	48.07
Stenographer.....	Alice L. Barentzen.....	20.00

(Steamboat Inspector, A. E. Fairbanks, \$6.00 a day, employed about 6 months a year.)

SEA AND SHORE FISHERIES

Director.....	H. D. Crie.....	38.46
Chief Clerk.....	Helen L. Davis.....	25.00
Assistant Clerk.....	Gladys E. Grover.....	12.00

(24 Wardens, Engineer, Captain and Cook employed at \$3.00, \$3.60 and \$4.00 a day.)

SECRETARY OF STATE

Secretary of State.....	Frank W. Ball.....	67.30
Deputy Secretary of State.....	Edgar C. Smith.....	57.69
Corporation Clerk.....	Ola Plummer.....	30.00
Stenographer.....	Esther Sylvester.....	23.07
Stenographer.....	Josephine Marshall.....	20.00
Stenographer.....	Celia Miller.....	19.00
Stenographer.....	Bernice Tibbetts.....	17.00
Stenographer.....	Doris Bush.....	17.00

STATE AUDITOR

State Auditor.....	Elbert D. Hayford.....	76.92
Resident Auditor, University of Maine.....	George H. Bangs.....	57.60
Chief Clerk.....	Walter B. Fraser.....	48.00

STATE AUDITOR'S REPORT

Title	Name	Rate
Bookkeeper	W. E. S. Berry	40.00
Checking Clerk	Edward D. Harwood, Jr.	30.00
Checking Clerk	Ancel W. Reeves	30.00
Checking Clerk	C. Coburn Lawrence	25.00
Index Clerk	Mary T. Murphy	22.00
Statistician and Report Clerk	Alice T. Weston	22.00
Stenographer and Clerk	Ethel M. Knowles	22.00
Stenographer and Clerk	Marjorie M. Farnham	20.00
Warrant Clerk	Clara E. Drake	20.00
Warrant Clerk	Catherine M. Lowell	15.00
Clerk	Hilda Bangs	12.00

STATE BOARD OF CHARITIES AND CORRECTIONS

Secretary of Board	Grube B. Cornish	48.07
Chief Clerk	Lillian E. Dunham	19.23
Statistician	Arletta H. Snow	21.15
Bookkeeper	Johanna F. Murray	17.30
Stenographer	Dorothy C. Page	16.34
Filing Clerk	Eleanor C. Meserve	15.38
Filing Clerk	Alma F. Simms	15.38
Supervisor	Elizabeth Leslie	26.92
Assistant Supervisor	Edith M. Wadsworth	25.00
Field Worker	Roberta E. Read	25.00
Field Worker	Elizabeth M. Chase	19.23
Field Worker	Elva M. Drake	23.07
Field Worker	Myrtle B. Fiske	23.07
Field Worker	Nettie A. Burdon	21.15
Field Worker	Mary L. Hall	19.23
Field Worker	Esther Borjesson	19.23
Field Worker	Effie E. Johnson	19.23
Clerk	Madeline D. O'Leary	15.38
Clerk	Miriam James	17.30
Field Worker	Charlotte M. Weir	19.23
Purchasing Agent	Evelyn Hibbard	23.07

STATE COMMISSIONER OF EDUCATION

State Commissioner	Augustus O. Thomas	96.15
Deputy Commissioner	Bertram E. Packard	57.69
Agent, Secondary Education	Josiah W. Taylor	57.69
Agent, Unorganized Townships	Adelbert W. Gordon	57.69
Statistical Clerk	Marion Stone	21.15
Stenographer	Louise Stratton	*10.00
Stenographer	Florence Griffiths	15.38
Stenographer	Fay Hovey	18.00
Stenographer	Jennie M. Lyons	18.00
Certificate Clerk	Flora Brann	18.00
Stenographer	Eunice Locke	17.30
Clerk	Eilen Savage	14.00
Clerk	Doris Cram	14.00
Stenographer	Margaret Lewia	15.00
Bookkeeper	Frederick Best	20.00
Supervisor of Registration	Paul A. Thomas	40.00
Field Supervisor Industrial Rehabilitation	Leroy N. Koonz	45.00
State Supervisor Home Economics	Harriet S. Sweetser	42.30
State Supervisor, Trades and Industries	Harold L. Pride	46.15

*(Also receives salary from General Education Board.)

STATE AUDITOR'S REPORT

555

Title	Name	Rate
STATE DEPARTMENT OF HEALTH		
Commissioner.....	C. F. Kendall.....	76.92
Division Director.....	A. G. Young.....	44.23
Division Director.....	John Hewat.....	67.30
Division Director.....	Elmer W. Campbell.....	48.07
Division Director.....	Edith L. Soule.....	46.15
Division Director.....	Dorothy Bryant.....	38.46
Division Director.....	Florence S. Choate.....	30.00
Bacteriologist.....	Cecil H. Gowen.....	30.00
Chief Clerk.....	Beatrice E. Young.....	25.00
Stenographer.....	Jean C. Greig.....	15.00
Stenographer.....	Cecilia J. Guest.....	15.00
Stenographer.....	Melissa C. Farnham.....	15.00
Stenographer.....	Estelia Lehr.....	15.00
Stenographer.....	Winona Jenkins.....	15.00
Clerk.....	Georgia E. Jackson.....	18.00
Clerk.....	Emily G. Doherty.....	13.00
Clerk.....	Hortense L. Staples.....	14.00
Clerk.....	Minnie D. Morton.....	14.00
Clerk.....	Marion L. Soule.....	13.00
Laboratory Assistant.....	Elwood L. Bean.....	25.00
Laboratory Assistant.....	Frances E. Folsom.....	18.00
Laboratory Assistant.....	Irene A. Lambert.....	14.00
Laboratory Assistant.....	*Otis A. Kendall.....	20.00
Laboratory Assistant.....	*George D. MacKewen.....	20.00
Division Director.....	George H. Coombs.....	67.30
Assistant.....	Lida A. Barrows.....	28.84
Clerk.....	Lottie G. Dingley.....	15.00
Clinic Physician.....	H. J. Hunt.....	11.53
Clinic Physician.....	L. T. Snipe.....	11.53
Clinic Physician.....	H. L. Gauvreau.....	11.53
Clinic Physician.....	G. A. Pudor.....	11.53
Clinic Physician.....	B. B. Foster.....	11.53
District Health Officer.....	H. D. Worth.....	57.69
District Health Officer.....	L. W. Hadley.....	57.69
District Health Officer.....	G. H. Hutchins.....	57.69
District Health Officer.....	E. P. Goodrich.....	57.69
District Health Officer.....	J. L. Pepper.....	57.69
District Health Officer.....	H. L. Lombard.....	57.69
Local Health Officer.....	Bath.....	15.38
Local Health Officer.....	Portland.....	15.38
Local Health Officer.....	Sanford.....	15.38
Local Health Officer.....	Rumford.....	15.38
Local Health Officer.....	Auburn.....	15.38
Local Health Officer.....	Lewiston.....	15.38
Local Health Officer.....	Waterville.....	15.38
Local Health Officer.....	Bangor.....	15.38
Local Health Officer.....	Old Town.....	15.38
Field Nurse.....	Mandane B. Read.....	34.61
Field Nurse.....	Nellie B. Wright.....	34.61
Field Nurse.....	Maude L. Robertson.....	34.61
Field Nurse.....	Stella S. Redmond.....	34.61
Director, Test Laboratory, Caribou.....	Gladys Miller.....	38.46

*Employed during summer months.

SUPERINTENDENT OF PUBLIC BUILDINGS

Superintendent of Public Buildings..... Charles S. Brown..... *43.26

STATE AUDITOR'S REPORT

Title†	Name	Rate
Foreman.....	William A. Millett.....	30.77
Clerk.....	Maurice H. Leighton.....	25.00
Mechanic.....	Clarence M. Pierce.....	28.84
Mail Carrier.....	John W. Brown.....	25.00
Mail Clerk.....	John H. Pye.....	19.23
Janitor.....	Frank L. Talpey.....	21.15
Gardener.....	J. Frank Meigs.....	21.15
Fireman.....	Levi S. Crowell.....	24.00
Janitor.....	Daniel H. Lynch.....	19.23
Janitor.....	John E. Jenkins.....	19.23
Janitor.....	Samuel Ripley.....	19.23
Janitor.....	Jos. C. Wilson.....	19.23
Janitor.....	Asbury L. Haskell.....	19.23
Elevator Man.....	William P. Fox.....	19.23
Janitress.....	Mary Greeley.....	13.00
Janitress.....	Catherine Stevens.....	13.00
Janitress.....	Bertha M. Littlefield.....	13.00
Night Watchman.....	Arthur H. McCausland.....	23.07
Night Watchman.....	Bert L. Gilman.....	23.07
Night Watchman.....	James Miller.....	23.07
Chief Telephone Operator.....	Clara A. W'lder.....	18.00
Telephone Operator.....	Margaret E. White.....	16.50
Housekeeper, Blaine Mansion.....	Susan N. Ballou.....	23.07
Janitress, Blaine Mansion.....	**Mary Greeley.....	15.00
Garage Man.....	Richard M. Webber.....	23.07
Laborer.....	Frank E. Johnson.....	21.15
Laborer.....	Linwood P. Safford.....	19.23

(Laborers employed by the day and charwomen at 40 cents an hour)

*Besides this salary, the Superintendent gets \$250.00 for care of Blaine Memorial, House and Grounds, \$100.00 for care of State Park, \$200.00 for care of Adjutant General's Building and \$200.00 for care of Health Building.

**Employed four, five and six days a week.

SUPREME JUDICIAL AND SUPERIOR COURTS

Justice, Supreme Judicial Court.....	Leslie C. Cornish.....	115.38
Justice, Supreme Judicial Court.....	John A. Morrill.....	115.38
Justice, Supreme Judicial Court.....	Warren C. Phi'brook.....	115.38
Justice, Supreme Judicial Court.....	Guy H. Sturgis.....	115.38
Justice, Supreme Judicial Court.....	Charles J. Dunn.....	115.38
Justice, Supreme Judicial Court.....	Scott Wilson.....	115.38
Justice, Supreme Judicial Court.....	Luere B. Deasy.....	115.38
Justice, Supreme Judicial Court.....	Charles P. Barnes.....	115.38
Justice, Superior Court, Kennebec County.....	William H. Fisher.....	76.92
Justice, Superior Court, Androscoggin County.....	Henry W. Oakes.....	76.92
Justice, Superior Court, Cumberland County.....	Lauren M. Sanborn.....	76.92
Justice, Superior Court, Penobscot County.....	Bertram L. Smith.....	76.92
Reporter of Decisions.....	Freeman D. Dearth.....	51.92
Stenographer to Justice.....	Cecil Clay.....	48.07
Stenographer to Justice.....	Charles O. Barrows.....	48.07
Stenographer to Justice.....	William H. Cornforth.....	48.07
Stenographer to Justice.....	Fred L. Hayden.....	48.07
Stenographer to Justice.....	John A. Hayden.....	48.07
Stenographer to Justice.....	Arthur H. Whitman.....	48.07
Stenographer to Justice.....	Fred S. Rand.....	48.07
Stenographer to Justice.....	Fred L. Wilson.....	48.07
Active Retired Justice.....	George E. Bird.....	86.53

STATE AUDITOR'S REPORT

557

Title	Name	Rate
Active Retired Justice.....	Albert M. Spear.....	86.53
Active Retired Justice.....	Fred Emery Beane.....	57.69

TREASURER OF STATE

Treasurer.....	W. L. Bonney.....	57.69
Deputy Treasurer.....	L. H. Winship.....	57.69
Stenographer and Check Clerk.....	Grace E. Wheeler.....	25.00
Corporation Clerk.....	Elizabeth G. Parker.....	25.00
Wild Land Clerk.....	Lucienne M. Tartre.....	25.00
Clerk.....	Elizabeth L. Hunt.....	21.15
Clerk.....	Grace M. Maddocks.....	21.15
Clerk.....	Harriet G. Eastman.....	21.15
Clerk.....	Mary P. Rideout.....	21.15
Clerk.....	Francena M. Overlock.....	17.30

STATE HIGHWAY COMMISSION

Chairman of Commission.....	Frank A. Peabody.....	19.23
Member of Commission.....	William J. Lanigan.....	19.23
Member of Commission.....	Charles H. Innis.....	19.23
Chief Engineer.....	Paul D. Sargent.....	115.38
Superintendent of Maintenance.....	Albert J. Wiggin.....	70.00
Assistant Engineer.....	Lucius D. Barrows.....	70.00
Assistant Engineer.....	John A. Carians.....	57.69
In Charge of Accounts.....	William A. Runnells.....	48.07
Bookkeeper.....	Harry O. Barney.....	38.46
Secretary to Commission.....	Eloise Lawrence.....	27.50
Stenographer.....	Helen Hutchinson.....	22.00
Assistant Bookkeeper.....	Florie Stuart.....	23.07
Clerk.....	Cora A. Jones.....	18.00
Stenographer.....	Gertrude Drake.....	16.00
Stenographer.....	May N. Gorham.....	15.50
Clerk.....	Helen Rainey.....	16.50
Stenographer.....	Dorothy Metcalf.....	16.00
Stenographer.....	Alice Leighton.....	16.00
Stenographer.....	Floyd Hopkins.....	15.50
Stenographer.....	Gertrude Luce.....	15.00
Stenographer.....	Marion Kilby.....	15.00
Clerk.....	Eva Enman.....	15.00
Stenographer.....	Beatrice Sargent.....	12.00
Stenographer.....	Eleanor Sager.....	12.00
Stenographer.....	Mildred Humphrey.....	12.00
Stenographer.....	Loie Additon.....	18.00
Stenographer.....	Dorothy Dinsmore.....	16.00
Bridge Engineer.....	Llewellyn N. Edwards.....	76.92
Assistant to Bridge Engineer.....	Max L. Wilder.....	60.00
Designer.....	George F. H. Bragdon.....	49.00
Designer.....	John W. Dunham.....	42.30
Draftsman.....	Clarence L. Partridge.....	38.46
Draftsman.....	Earl H. Perkins.....	34.61
Resident Engineer.....	H. E. Towne.....	46.15
Resident Engineer.....	Carleton F. Foss.....	35.00
Resident Engineer.....	James Bangham.....	34.61
Resident Engineer.....	A. D. MacDonnell.....	34.61
Inspector.....	H. B. Atkinson.....	34.61
Inspector.....	H. L. Greenleaf.....	34.61
Inspector.....	C. H. McNally.....	34.61

STATE AUDITOR'S REPORT

Title	Name	Rate
Inspector.....	Oral G. King.....	34.61
Inspector.....	L. J. Bragdon.....	34.61
Inspector.....	Theodore J. Tourangeau.....	34.61
Inspector.....	Andrew Adams.....	28.81
Survey Engineer.....	Henry L. Doten.....	34.61
Engineer-Special Investigation.....	A. J. MacDonald.....	34.61
Engineer-Special Investigation.....	Phillip E. Woods.....	34.61
Engineer-Special Investigation.....	W. R. L. Beaumont.....	34.61
Engineer-Special Investigation.....	E. E. Down.....	34.61
Assistant, Special Investigation.....	Herbert H. Sawyer.....	17.30
Assistant, Special Investigation.....	William S. Reid.....	17.30
Office Assistant.....	Clarence E. Hart.....	24.00
Road Engineer.....	E. W. Axtell.....	42.00
Road Engineer.....	Earl S. Bartlett.....	30.00
Road Engineer.....	Dana T. Bartlett.....	25.00
Road Engineer.....	J. S. Brooks.....	35.00
Road Engineer.....	Dean F. Chase.....	30.00
Road Engineer.....	M. W. Corcoran, Jr.....	35.00
Road Engineer.....	H. W. Campbell.....	30.00
Road Engineer.....	J. H. Cross.....	21.00
Road Engineer.....	E. W. Cummings.....	36.00
Road Engineer.....	S. T. Daggett.....	40.00
Road Engineer.....	A. H. Daigle.....	24.00
Road Engineer.....	Irvin S. Daggett.....	18.00
Road Engineer.....	Archie V. Everett.....	36.00
Road Engineer.....	F. O. Eary.....	25.00
Road Engineer.....	Charles H. Folsom.....	40.00
Road Engineer.....	George W. Folsom.....	33.00
Road Engineer.....	Edmund E. Gonyer.....	18.00
Road Engineer.....	W. B. Getche ^l , Jr.....	21.00
Road Engineer.....	Guy H. Hall.....	18.00
Road Engineer.....	W. B. Horsman.....	21.00
Road Engineer.....	H. Vance Hallett.....	18.00
Road Engineer.....	H. D. Haggett.....	40.38
Road Engineer.....	C. R. Jones.....	30.00
Road Engineer.....	P. B. Keller.....	53.00
Road Engineer.....	F. A. LeBlanc.....	24.00
Road Engineer.....	Louis B. Litchfield.....	30.00
Road Engineer.....	F. M. Leonard.....	35.00
Road Engineer.....	E. L. Merrill.....	55.00
Road Engineer.....	E. S. Metcalf.....	36.00
Road Engineer.....	L. H. Norwood.....	12.00
Road Engineer.....	L. O. Norwood.....	46.15
Road Engineer.....	R. M. Page.....	40.38
Road Engineer.....	Robert Palmer.....	18.00
Road Engineer.....	Lionel E. St. Pierre.....	30.00
Road Engineer.....	Ernest J. Smith.....	42.00
Road Engineer.....	David A. Smith.....	18.00
Road Engineer.....	H. N. Sko ^l field.....	35.00
Road Engineer.....	Scott B. Stewart.....	46.15
Road Engineer.....	H. A. Thomas.....	40.00
Road Engineer.....	H. S. Weymouth.....	40.00

AUTOMOBILE REGISTRATION DEPARTMENT

Ca. hier.....	Charles W. Horton.....	38.46
Chief Clerk.....	Mary Agnes Murphy.....	25.00
Branch Clerk.....	Dorothy Mack.....	25.00

STATE AUDITOR'S REPORT

559

Title	Name	Rate
Branch Clerk	Frances Houlehan	25.00
Branch Clerk	Hazel Beane	25.00
Bookkeeper	Helen McGregor	25.00
Assistant Automobile Clerk	Susan Murphy	22.50
Chief File Clerk	Alga Towle	18.00
Certificate Clerk	Sarah Tuell	17.00
Stenographer	Amy Teague	18.00
Stenographer	Goldie Brooks	16.00
Refund Clerk	Edith Phillips	15.00
Rate and Mail Clerk	Beatrice Mank	17.00
Typist	Vida Oxner	17.00
Typist	Eleanor Connor	17.00
Typist	Helen Carson	17.00
Returns Clerk	Frances Murphy	15.00
Assistant Bookkeeper	Dorothy Casey	17.00
Assistant Bookkeeper	Louise Call	17.00
Desk Clerk	Floia Savage	17.00
Desk Clerk	Edith Black	17.00
Typist	Dorris Daggett	15.00
Stenographer	Elsie Meader	15.00
Typist	Marie Duncan	15.00
Assistant Certificate Clerk	Etta Douglas	15.00
Assistant File Clerk	Hazel Teague	15.00
Assistant File Clerk	Helen Cunningham	15.00
Typist	Marion King	15.00
Typist	Claire Kempton	15.00
Typist	Olive Crowley	15.00
Typist	Margaret Lynch	14.00
Typist	Angela S. Upham	13.00
Typist	Myrtle McPhail	15.00
Typist	Margaret Grenier	15.00
Assistant File Clerk	Katherine Lunt	15.00
Assistant Shipping Clerk	Louis Carleton	15.00
Shipping Clerk	George Froberger	28.00
Registration Agent	Edward Allen	28.00

MOTOR VEHICLE INSPECTION DEPARTMENT

Chief	H. A. Miller	48.07
Inspector	M. L. Wheeler	34.61
Clerk	Margaret L. Keene	25.00
Stenographer	Jane W. Faulkner	18.00
Inspector	James A. Adams	28.00
Inspector	George H. Coleman	25.00
Inspector	J. W. Littlefield	28.00
Inspector	Truman Littlefield	28.00
Inspector	J. Austin McKeen	28.00
Inspector	George Morrill	28.00
Inspector	Daniel O'Connell	28.00
Inspector	C. C. Palmer	28.00
Inspector	H. G. Sma'ldge	28.00
Inspector	Willis H. Stilkey	28.00
Inspector	Joshua H. Sweetser	28.00
Inspector	G. Colby Wardwell	28.00
Inspector	Robert B. Watts	28.00
Inspector	James L. Young	28.00
Motorcycle Police	W. E. Brown	28.00
Motorcycle Police	William H. Burges	28.00

STATE AUDITOR'S REPORT

Title	Name	Rate
Motorcycle Police.	Harold B. Carson	28.00
Motorcycle Police.	Earle S. Chase	28.00
Motorcycle Police.	Harold E. Coombs	25.00
Motorcycle Police.	Arthur W. Cushman	28.00
Motorcycle Police.	George L. Dyer	25.00
Motorcycle Police.	Malon D. Ellis	25.00
Motorcycle Police.	Levi R. Flint	28.00
Motorcycle Police.	George Fowler	28.00
Motorcycle Police.	S. M. Frost	25.00
Motorcycle Police.	William E. Gibson	28.00
Motorcycle Police.	Emery Gooch	25.00
Motorcycle Police.	Earl Grenier	28.00
Motorcycle Police.	Frank R. Hall	28.00
Motorcycle Police.	William Hancock	25.00
Motorcycle Police.	Edward W. Jensen	28.00
Motorcycle Police.	Ernest O. Johnson	28.00
Motorcycle Police.	Joel LaBelle	25.00
Motorcycle Police.	Ralph C. Merrow	28.00
Motorcycle Police.	Stanley MacGowan	28.00
Motorcycle Police.	Jos. McDonald	28.00
Motorcycle Police.	Macolm O'Brien	28.00
Motorcycle Police.	George O'Donnell	28.00
Motorcycle Police.	Everett L. Parker	25.00
Motorcycle Police.	Charles E. Patton	25.00
Motorcycle Police.	F. H. Place	25.00
Motorcycle Police.	Russell B. Plummer	28.00
Motorcycle Police.	Lloyd Sewall	28.00
Motorcycle Police.	Eugene H. Stevens	28.00
Motorcycle Police.	Charles H. Simpson	28.00
Motorcycle Police.	Harry L. Thompson	28.00
Motorcycle Police.	Charles D. Wentworth	28.00
Motorcycle Police.	Ernest Ward	28.00
Motorcycle Police.	Carl C. Wibe	25.00
Motorcycle Police.	George Wood	25.00

AUGUSTA STATE HOSPITAL

Social Worker	Mary M. Adams	23.08
Superintendent of Nurses	Effie S. Ames	26.00
Superintendent	F. C. Tyson, M. D.	57.69
Assistant Superintendent	F. R. Carter, M. D.	42.31
Physician	H. Elkins, M. D.	38.46
Physician	Alva Gwin, M. D.	34.62
Physician	Matilde L. Maerz, M. D.	34.62
Physician	B. B. Stantosky, M. D.	28.85
Dentist	Dr. H. S. Lasselle	23.08
Steward and Treasurer	S. N. Tobey	48.08
Matron and Dietitian	Abbie Paulsen	25.00
Clerk		18.50
Assistant Clerk and Bookkeeper		18.50
2 Stenographers at \$14.00		28.00
2 Stenographers at \$12.00		24.00
Assistant Matron		10.00
Industrial Teacher		13.75
2 Telephone Operators at \$10.00		20.00
Grocery Clerk		16.00
Engineer		30.00
Assistant Engineer		18.00

STATE AUDITOR'S REPORT

561

Title	Name	Rate
Master Mechanic.....		24.00
Farm Superintendent.....		28.85
Supervisor.....		18.50
3 Supervisors at \$18.00.....		54.00
2 Supervisors at \$17.00.....		34.00
6 Supervisors at \$16.00.....		96.00
Supervisor.....		15.00
Graduate Nurse.....		15.00
2 Ch. Nurses at \$14.00.....		28.00
2 Ch. Nurses at \$13.00.....		26.00
Ch. Nurse.....		12.00
Pupil Nurse.....		10.00
Pupil Nurse.....		12.00
5 Attendants at \$15.00.....		75.00
5 Attendants at \$14.00.....		70.00
9 Attendants at \$13.00.....		117.00
29 Attendants at \$12.00.....		348.00
Attendant.....		11.00
14 Attendants at \$10.00.....		140.00
6 Attendants at \$8.00.....		48.00
Farm Attendant.....		15.00
2 Farm Attendants at \$14.00.....		28.00
2 Waitresses at \$10.00.....		20.00
6 Waitresses at \$8.00.....		48.00
Seamstress.....		14.00
4 Seamstresses at \$10.00.....		40.00
Laundry Superintendent.....		18.00
Laundry Helper.....		8.00
9 Laundresses at \$8.00.....		72.00
Chef.....		23.08
Cook.....		18.00
Cook.....		16.00
Cook.....		15.00
2 Cooks at \$14.00.....		28.00
Cook.....		12.00
2 Cooks at \$10.50.....		21.00
Baker.....		25.00
2 Bakers at \$15.00.....		30.00
Kitchen Helper.....		9.50
Second Girl.....		8.00
4 Housemaids at \$8.00.....		32.00
Housemaid.....		7.00
Chambermaid.....		3.00
Head Dairyman.....		15.00
4 Dairymen at \$12.00.....		48.00
Gardener.....		18.00
Gardener.....		13.00
Charge of Greenhouse.....		18.00
Farmer.....		14.00
Farmer.....		12.00
Tractor Driver.....		15.00
2 Drivers at \$14.00.....		28.00
Teamster.....		13.00
3 Teamsters at \$12.00.....		36.00
Chauffeur.....		14.00
Expressman.....		14.00
Porter.....		15.00
3 Porters at \$10.00.....		30.00

STATE AUDITOR'S REPORT

Title	Name	Rate
Porter.....		7.00
2 Laundry Porters at \$10.25.....		20.50
4 Carpenters at \$21.00.....		84.00
Blacksmith.....		18.00
Painter.....		21.00
Painter.....		15.00
Painter.....		12.50
Plumber.....		21.00
Plumber.....		16.00
Upholsterer.....		18.00
Mason.....		34.00
Steamfitter.....		18.00
4 Firemen at \$16.00.....		64.00
Shoemaker.....		8.00
Watchman.....		9.00

BANGOR STATE HOSPITAL

Superintendent.....	C. J. Hedlin.....	57.69
Assistant Physician.....	Joseph Lezberg.....	28.84
Assistant Physician.....	E. W. Russell.....	38.46
Assistant Physician.....	H. W. Ryley.....	38.46
Dietitian.....	Hope Perkins.....	20.00
Superintendent of Nurses.....	Alberta Pickering.....	23.08
Steward and Treasurer.....	William Thompson.....	48.07
Chief Clerk.....		17.00
Assistant Clerk and Stenographer.....		12.00
3 Stenographers at \$12.00.....		36.00
2 Telephone Operators at \$9.00.....		18.00
General Supervisor.....		19.00
6 Supervisors at \$18.00.....		108.00
Supervisor.....		17.00
2 Graduate Nurses at \$15.00.....		30.00
3 Nurses at \$12.00.....		36.00
Pupil Nurse.....		11.00
17 Pupils Nurses at \$10.00.....		170.00
7 Attendants at \$14.00.....		98.00
22 Attendants at \$12.00.....		264.00
22 Attendants at \$10.00.....		220.00
Storekeeper.....		17.00
Chef.....		20.00
Cook.....		17.00
Cook.....		12.00
Baker.....		20.00
Baker.....		14.00
Baker.....		12.00
Dining Room Man.....		12.00
Dining Room Man.....		10.00
Waitress.....		10.00
4 Waitresses at \$9.00.....		36.00
Waitress.....		8.00
6 Maids at \$8.00.....		48.00
Seamstress.....		14.00
Seamstress.....		12.00
Head Laundryman.....		16.00
Laundryman.....		15.00
Laundryman.....		10.00
Laundress.....		11.00

STATE AUDITOR'S REPORT

563

Title	Name	Rate
Laundress.....		9.00
5 Laundresses at \$8.00.....		40.00
3 Kitchen Helpers at \$12.00.....		36.00
Chief Engineer.....		30.00
Assistant Engineer.....		16.00
Night Engineer.....		20.00
3 Firemen at \$16.00.....		48.00
Head Farmer.....		18.00
6 Farmers at \$12.00.....		72.00
3 Farmers at \$10.00.....		30.00
Gardener.....		14.00
Chauffeur.....		16.00
Truck Driver.....		18.00
Truck Driver.....		15.00
Truck Driver.....		12.00
Porter.....		10.00
Porter.....		12.00
Night Watchman.....		11.00
2 Laborers at \$12.00.....		24.00
Marking Room Helper.....		12.00
Tailor.....		14.00
Florist.....		14.00
Upholsterer.....		20.00
Mason.....		25.00
Plumber.....		26.00
Plumber.....		12.00
Steamfitter.....		22.00
2 Carpenters at \$24.00.....		48.00
Carpenter.....		21.00
Head Painter.....		20.00
2 Painters at \$14.00.....		28.00
2 Painters at \$12.00.....		24.00

BATH MILITARY AND NAVAL ORPHAN ASYLUM

Matron.....	Louise R. Staples.....	20.00
Physician.....	Dr. S. S. Mullin.....	6.74
Housekeeper.....		10.00
Bookkeeper.....		12.00
Nurse.....		10.00
Cook.....		13.50
Cook.....		7.00
Janitor.....		13.85
Laundress.....		9.00
Laundress.....		4.00
Houseman.....		7.00
Seamstress.....		9.00
Seamstress.....		8.00

MAINE SCHOOL FOR THE DEAF

Principal.....	Elizabeth R. Taylor.....	62.22
Matron.....	S. Helen Stinson.....	25.00
Supervisor and Manual Training Teacher.....		15.00
Bookkeeper.....		20.00
Engineer.....		28.00
Supervisor.....		9.00
Supervisor and Sewing Teacher.....		10.00

STATE AUDITOR'S REPORT

Title	Name	Rate
Night Watchman		25.00
Cook		15.00
General Worker		9.00
Kitchen Helper		8.00
Scrubber		8.00

(Extra Scrubbers employed at 35 and 40 cents an hour.)

MAINE SCHOOL FOR FEEBLE MINDED

Superintendent of Nurses	Lillian E. Ritchie	20.00
Superintendent and Treasurer	S. E. Vosburgh, M. D.	52.88
Assistant Physician	N. S. Kupelian, M. D.	34.62
Assistant Physician	C. H. Leach, M. D.	32.69
Community Service Worker	May C. Brackett	18.00
Chief Clerk		21.00
Stenographer		13.00
Stenographer		12.00
2 Bookkeepers at \$12.00		24.00
Telephone Operator		11.00
2 Supervisors at \$15.00		30.00
2 Matrons at \$14.00		28.00
6 Matrons at \$13.00		78.00
1 Attendant		13.00
3 Attendants at \$12.00		36.00
19 Attendant. at \$11.00		209.00
12 Attendant. at \$10.00		120.00
Seamstress		13.00
Teacher		25.00
Teacher		16.00
3 Teachers at \$15.00		45.00
Teacher		14.00
Storekeeper		17.00
Assistant Storekeeper		14.00
Head Farmer		26.92
Farmer		14.00
Farmer		11.00
Herdsmen		17.00
3 Teamsters at \$14.00		42.00
Teamster		13.00
2 Teamsters at \$11.00		22.00
Chef		16.00
2 Cooks at \$13.00		26.00
2 Cooks at \$12.00		24.00
Cook		11.00
Carpenter		22.00
Carpenter		18.00
Carpenter		17.00
Engineer		28.00
Engineer		17.00
Engineer		14.00
2 Firemen at \$15.00		30.00
Fireman		14.00
Driver		15.00
Truck Driver		14.00
Mason		21.00
Poultryman		16.00
Painter		20.00
Blacksmith		19.00

STATE AUDITOR'S REPORT

565

MAINE STATE PRISON		
Title	Name	Rate
Warden.....	Lester D. Eaton.....	57.69
Deputy Warden.....	Lawrence J. Colgan.....	38.46
Clerk.....	Joseph L. Paquin.....	28.85
Stenographer.....		20.00
Stenographer.....		15.00
Physician.....		9.62
Chaplain.....		34.00
Catholic Chaplain.....		5.77
Dentist.....		9.62
Commissary.....		34.00
Chef.....		30.00
Captain of Guards.....		30.00
19 Day Guards at \$23.00.....		437.00
4 Night Guards at \$25.00.....		100.00
Chief Engineer.....		34.00
2 Engineers at \$27.00.....		54.00
Superintendent of Farming.....		34.00
2 Wagon Masters at \$23.00.....		46.00
Superintendent, Blacksmith Department.....		34.00
Superintendent, Carriage Department.....		23.00
Superintendent, Wood Department.....		34.00
Superintendent, Harness Department.....		34.00
Assistant, Harness Department.....		30.00
Salesman.....		5.00
Disciplinarian.....		30.00

CENTRAL MAINE SANATORIUM

Superintendent.....	John F. Shaw.....	52.00
Assistant Superintendent.....	Walter M. Wilmot.....	30.77
Steward.....	George L. Woodworth.....	25.00
Superintendent of Nurses.....		23.07
Assistant Superintendent of Nurses.....		20.76
11 Nurses at \$17.30.....		190.30
Nurse.....		9.23
Telephone Operator.....		5.00
Teacher.....		15.00
Stenographer.....		12.00
2 Stenographers at \$9.23.....		18.46
Moving Picture Operator.....		6.00
Housekeeper.....		17.30
Chef.....		34.61
Cook.....		17.30
Waitress.....		12.00
5 Waitresses at \$8.00.....		40.00
Maid.....		9.00
9 Maids at \$8.00.....		72.00
Orderly.....		13.84
3 Kitchen Assistants at \$10.38.....		31.14
Dishwasher.....		10.38
3 Dishwashers at \$8.07.....		24.21
Dishwasher.....		8.00
Laboratory Helper.....		11.53
Engineer.....		23.07
4 Firemen at \$11.53.....		46.12
Carpenter.....		23.07
Porter.....		11.53

STATE AUDITOR'S REPORT

NORTHERN MAINE SANATORIUM

Title	Name	Rate
Superintendent.....	Loren F. Carter.....	38.46
Superintendent of Nurses.....		23.08
School Teacher.....		15.00
6 Nurses at \$18.46.....		110.76
6 Maids at \$10.00.....		60.00
Chef.....		28.85
3 Waitresses at \$10.00.....		30.00
Kitchen Maid.....		10.00
Bookkeeper.....		18.00
Bookkeeper.....		10.00
Fireman.....		11.54
Engineer.....		17.31
Cook.....		11.54
2 Attendants at \$11.54.....		23.08

WESTERN MAINE SANATORIUM

Superintendent.....	Dr. Lester Adams.....	48.07
Assistant Superintendent.....	Dr. Walter T. Gutowski.....	30.77
Steward and Treasurer.....	George P. Coffin.....	25.00
Dietitian.....	Emma Eggett.....	23.08
Superintendent of Nurses.....		23.08
Chef.....		34.61
Assistant Superintendent of Nurses.....		20.76
Technician.....		5.77
Vocational Aide.....		5.77
Bookkeeper.....		18.00
Stenographer.....		10.38
Housekeeper.....		14.42
5 Nurses at \$17.30.....		86.50
Nurse.....		15.00
Nurse.....		13.85
2 Nurses at \$11.54.....		23.08
Waitress.....		9.23
7 Waitresses at \$8.00.....		56.00
Cook.....		20.00
Cook.....		9.23
Helps' Waiter.....		9.23
4 Kitchen Helpers at \$9.23.....		36.92
8 Maids at \$8.00.....		64.00
Farm Superintendent.....		28.85
8 Farmers at \$11.54.....		92.32
Gardener.....		11.54
Orderly.....		11.54
Attendant.....		9.23
Assistant Engineer.....		13.85
2 Firemen at \$13.85.....		27.70
Tractor Driver.....		11.54
Stage Driver.....		11.54
Carpenter.....		27.00
Painter.....		11.54
Houseman.....		10.38
Storeroom Helper.....		11.54
Night Watchman.....		11.54
Laborer.....		8.00
Laundryman.....		11.54

STATE AUDITOR'S REPORT

567

Title	Name	Rate
3 Laundresses at \$9.23.....		27.69
Mechanic.....		23.08

STATE REFORMATORY FOR MEN

Acting Superintendent.....	Guy H. Swasey.....	48.08
Warden.....	George E. Spencer.....	17.31
Physician.....	Dr. C. B. Parker.....	19.23
2 Matrons at \$10.00.....		20.00
Morale Officer.....		10.00
Hostler.....		13.85
Herdsmen.....		17.31
Night Watchman.....		13.85
Carpenter Instructor.....		23.08
Mason.....		23.08
2 Farm Instructors at \$13.85.....		27.70
Painting Instructor.....		23.08
Plumbing Instructor.....		23.08
Stenographer.....		17.31
Cook.....		23.08
Poultry and Piggery Man.....		17.31
Farm Manager.....		23.08

STATE REFORMATORY FOR WOMEN

Superintendent.....	Mary W. Libby.....	28.84
Physician.....	Dr. Oliver Caza.....	17.31
Parole Officer.....	Henietta R. Bowman.....	23.07
Bookkeeper.....		11.54
5 Matrons at \$11.54.....		57.70
Assistant Matron.....		10.57
2 Nurses at \$13.46.....		26.92
Nurse.....		11.54
Teacher.....		13.46
Teacher.....		11.54
Engineer.....		21.00
Farm Manager.....		19.23
Farm Assistant.....		19.23
Laborer.....		3.00

STATE SCHOOL FOR BOYS

Superintendent.....	Charles Dunn, Jr.....	28.84
Assistant Superintendent.....	Grace E. Dunn.....	12.50
School Physician.....	Dr. Thomas A. Foster.....	11.54
Steward.....	Frank H. Stanorth.....	14.42
Stenographer.....		10.38
Bookkeeper.....		15.00
Teacher.....		11.00
6 Teachers at \$10.00.....		60.00
Cottage Master.....		16.15
3 Cottage Masters at \$12.69.....		38.07
4 Cottage Matrons at \$7.69.....		30.76
3 Housekeepers at \$5.50.....		16.50
Cook.....		12.00
Superintendent of Sewing Room.....		6.00
Substitute in Sewing Room.....		6.00
Superintendent of Dairy.....		6.00

STATE AUDITOR'S REPORT

Title	Name	Rate
Herdsmen		12.69
Carpenter		25.00
Engineer		15.00
Farm Teamster		12.69
Farm Teamster		11.54
Laundry Helper		6.00

STATE SCHOOL FOR GIRLS

Supintendent	Edward W. Webber	28.84
Assistant Superintendent	Vacant	14.42
Visitor	Roxie D. Rooks	14.42
Resident Physician	Mary B. Sloan, M. D.	34.61
Bookkeeper		11.00
Stenographer		12.00
Nurse		25.00
4 Teachers at \$15.00		60.00
2 Teachers at \$12.00		24.00
Teacher		10.00
3 Matrons at \$15.00		45.00
2 Matrons at \$14.00		28.00
6 Matrons at \$12.00		72.00
2 Matrons at \$11.54		23.08
2 Matrons at \$11.00		22.00
Relief Officer		10.58
Dressmaker		6.92
Mechanic		23.08
Second Man		19.00
Third Man		19.00
Recreation Director		*12.50

*Employed only during the summer months.