

# MAINE STATE LEGISLATURE

The following document is provided by the  
**LAW AND LEGISLATIVE DIGITAL LIBRARY**  
at the Maine State Law and Legislative Reference Library  
<http://legislature.maine.gov/lawlib>



Reproduced from scanned originals with text recognition applied  
(searchable text may contain some errors and/or omissions)

# **PUBLIC DOCUMENTS**

OF THE

## **STATE OF MAINE**

BEING THE

# **REPORTS**

OF THE VARIOUS

**PUBLIC OFFICERS  
DEPARTMENTS AND  
INSTITUTIONS**

FOR THE TWO YEARS

**JULY 1, 1922--JUNE 30, 1924**

THIRTY-FOURTH ANNUAL REPORT

OF THE

**BOARD OF STATE ASSESSORS**

OF THE

**State of Maine**

---

1924





BOARD OF STATE ASSESSORS.

---

C. S. STETSON.....Greene  
J. J. DEARBORN.....Hampden Highlands  
F. S. JORDAN.....Portland

SECRETARY.

F. H. STERLING.....Augusta

---

STATE ASSESSORS—1891—1924.

---

Benjamin F. Chadbourne....	Biddeford.....	1891—1893
Frank Gilman.....	Bangor.....	1891—1892
Otis Hayford.....	Canton.....	1891—1909
Hall C. Burleigh.....	Vassalboro.....	1892—1895
George Pottle.....	Lewiston.....	1893—1911
William C. Marshall.....	Belfast.....	1895—1901
F. Marion Simpson.....	Bangor.....	1901—1907
W. J. Thompson.....	South China.....	1907—1913
E. M. Johnston.....	Brownville.....	1909—1915
O. Gardner.....	Rockland.....	1911—1911
B. G. McIntire.....	Waterford.....	1911—1917
J. J. Dearborn.....	Hampden Highlands.	1913—
W. F. Dresser.....	South Portland.....	1915—1924
C. S. Stetson.....	Greene.....	1917—
F. S. Jordan.....	Portland.....	1924—

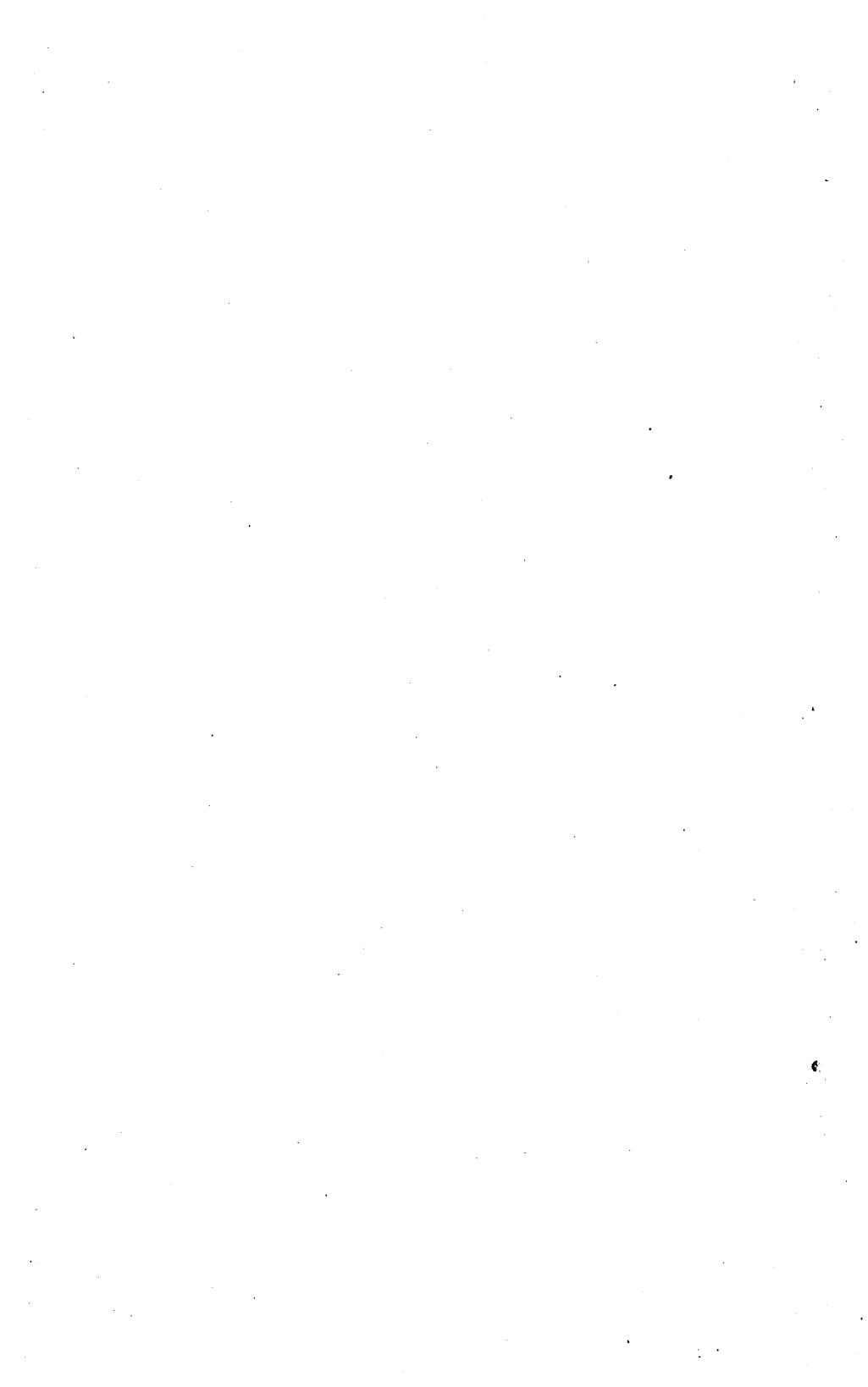

## CONTENTS

---

	Page
Report of Board of State Assessors .....	vii-xxiii
Expense account of wild lands .....	xxiv-xxv
Tabulation of returns from Androscoggin County .....	2- 7
"          "          "    Aroostook County .....	8- 19
"          "          "    Cumberland County .....	20- 25
"          "          "    Franklin County .....	26- 31
"          "          "    Hancock County .....	32- 37
"          "          "    Kennebec County .....	38- 43
"          "          "    Knox County .....	44- 49
"          "          "    Lincoln County .....	50- 55
"          "          "    Oxford County .....	56- 61
"          "          "    Penobscot County .....	62- 73
"          "          "    Piscataquis County .....	74- 79
"          "          "    Sagadahoc County .....	80- 85
"          "          "    Somerset County .....	86- 97
"          "          "    Waldo County .....	98-103
"          "          "    Washington County .....	104-115
"          "          "    York County .....	116-121
Recapitulation of valuation as returned .....	122
Recapitulation by counties of money at interest, town debt, amount of taxes assessed on property, amount of taxes assessed on polls, stock in trade, other companies' stock, railroad property, street railroad property, water companies' property, electric light and power companies property, gas companies' property, companies not otherwise enumerated, machinery not taxed as real estate, finished products in mills, material in stock, shipping, small boats and wharf property .....	123-124
Logs, pulp wood, lumber, wood and bark, carriages, automobiles, musical instruments, furniture, value of other property, value of property exempt by vote, value of property exempted by assessors, value of town property, amount appropriated for schools, amount appropriated for highways and bridges, cotton mills, colored and white, woolen mills, pulp mills, paper mills, pulp and paper mills, saw mills and other mills .....	125-126

## CONTENTS

	Page
Comparison of the valuation of the different cities and towns in the State for the years 1921, 1922, 1923 and 1924, with recapitulation.....	127-139
Tabulation of returns of taxable Live Stock and Poultry.....	140-179
Recapitulation of taxable Live Stock and Poultry.....	180-182
Tabulation of exempt Live Stock and Poultry.....	183-198
Recapitulation of exempt Live Stock and Poultry.....	199
Comparison of values of each class of Live Stock in each county in the State for the years 1921, 1922, 1923 and 1924	200
Excise tax assessed upon railroads, street railroads, insurance companies, express companies, telephone companies, telegraph companies, sleeping and parlor car companies, savings banks, trust companies and loan and building associations.....	201-214
Tax assessed, during the month of April for the year 1924, upon the stock of the several National Banks and Trust and Banking Companies doing business in the State of Maine.....	215-216
Corporation taxes assessed 1915 to 1924.....	217

# REPORT.

---

STATE ASSESSORS' OFFICE,

AUGUSTA, MAINE, December 1, 1924.

*To His Excellency, Percival P. Baxter, Governor, and the Honorable Executive Council:*

GENTLEMEN:

In accordance with the statutes of the State, we herewith submit for your consideration the Thirty-Fourth Annual Report of the Board of State Assessors, including tabulations of statistics returned to us by all municipal boards of assessors throughout the State, as made by them on April first, 1924, and lists of all corporations on which taxes have been assessed during the present year.

The local valuation of the cities, towns and plantations on April first, 1924, as made and returned by the local boards of assessors is \$630,056,858, representing an increase of \$16,285,821, as compared with similar returns made on April first 1923.

The following comparison is given of the counties in 1923 and 1924, exclusive of the unorganized townships:

Counties.	1923.	1924.	Increase.
Androscoggin . . . . .	\$62,906,833	\$64,058,346	\$1,151,513
Aroostook . . . . .	40,187,811	39,904,833	*282,978
Cumberland . . . . .	152,604,634	159,476,111	6,871,477
Franklin . . . . .	13,761,043	14,696,706	935,663
Hancock . . . . .	24,096,621	24,725,507	628,886
Kennebec . . . . .	49,183,228	50,706,217	1,522,989

Knox.....	18,177,916	18,696,443	518,527
Lincoln.....	10,699,470	10,820,952	121,482
Oxford.....	25,932,464	26,858,138	925,674
Penobscot.....	70,725,747	70,164,218	*561,529
Piscataquis.....	12,336,967	12,565,319	228,352
Sagadahoc.....	15,937,359	14,704,452	*1,232,907
Somerset.....	26,634,608	27,813,512	1,178,904
Waldo.....	12,179,389	12,329,999	150,610
Washington.....	19,784,177	19,549,435	*234,742
York.....	58,622,770	62,986,670	4,363,900

---

	\$613,771,037	\$630,056,858	\$18,597,977
*Decrease.....			2,312,156

---

Net increase..... \$16,285,821

#### VALUATION OF TWENTY CITIES.

Cities.	1923.	1924.	Increase.
Auburn.....	\$18,769,875	\$18,687,230	*\$82,645
Augusta.....	10,932,341	11,392,078	459,737
Bangor.....	27,916,747	28,096,565	179,818
Bath.....	10,399,575	9,064,680	*1,334,895
Belfast.....	3,318,680	3,354,355	35,675
Biddeford.....	11,755,450	12,439,894	684,444
Brewer.....	4,765,685	4,815,685	50,000
Calais.....	3,252,260	3,221,065	*31,195
Eastport.....	2,565,650	2,385,825	*179,825
Ellsworth.....	3,053,992	3,242,339	188,347
Gardiner.....	4,733,392	5,164,523	431,131
Hallowell.....	2,298,243	2,333,047	34,804
Lewiston.....	30,800,292	31,497,167	696,875
Old Town.....	6,334,284	5,641,642	*692,642
Portland.....	104,244,675	108,358,275	4,113,600
Rockland.....	6,845,732	6,843,691	*2,041
Saco.....	7,354,150	8,208,789	854,639
South Portland.....	8,382,560	9,873,220	1,490,660

Waterville.....	13,173,028	13,358,360	185,332
Westbrook.....	8,584,845	8,835,040	250,195
	<u>\$289,481,456</u>	<u>\$296,813,470</u>	<u>\$9,655,257</u>
*Decrease.....			2,323,243
Net increase.....			\$7,332,014

The increase in the cities represents approximately 45% of the total gain in the valuation of the state.

Value of taxable live stock, 1924... *	\$15,248,155	
Value of exempt live stock, 1924... **	2,194,075	\$17,442,230
	<u>\$15,825,812</u>	
Value of taxable live stock, 1923... *	1,180,602	17,006,414
Value of exempt live stock, 1923... **		
Increase.....		<u>\$435,816</u>
Number of cows, 1924.....		144,516
Number of cows, 1923.....		147,753
Decrease.....		<u>3,237</u>
Number of oxen, 1924.....		3,636
Number of oxen, 1923.....		4,539
Decrease.....		<u>903</u>
Number of three-year-olds, 1924.....		16,034
Number of three-year olds, 1923.....		17,130
Decrease.....		<u>1,096</u>

\*Including Domestic Fowl... \$396,644

\*\*Including Domestic Fowl... 1,009,822

Number of two-year-olds, 1924.....	24,993
Number of two-year-olds, 1923.....	25,509
	<hr/>
Decrease.....	516
Number of year-olds, 1924.....	35,464
Number of year-olds, 1923.....	32,350
	<hr/>
Increase.....	3,114
Total number of cattle of all kinds, 1924.....	224,643
Total number of cattle of all kinds, 1923.....	227,281
	<hr/>
Decrease.....	2,638
Number of cows, April 1, 1924.....	144,516
Number of oxen, April 1, 1924.....	3,636
Number of three-year-olds, April 1, 1924.....	16,034
Number of two-year-olds, April 1, 1924.....	24,993
Number of one-year-olds, April 1, 1924.....	35,464
	<hr/>
Total.....	224,643
Number of taxable sheep, 1924.....	6,462
Number of exempt sheep, 1924.....	67,613
Total number of sheep, 1924.....	74,075
Total number of sheep, 1923.....	72,998
	<hr/>
Increase.....	1,077
Number of horses, 1924.....	97,207
Number of horses, 1923.....	101,310
	<hr/>
Decrease.....	4,103
Number of colts, 1924.....	2,075
Number of colts, 1923.....	2,799
	<hr/>
Decrease.....	724



STATE ASSESSORS' REPORT.

xi

Value of automobiles, 1924.....	\$25,836,490	
Value of automobiles, 1923.....	22,255,586	
		<hr/>
Increase.....	\$3,580,904	
Value of real estate, 1924.....	\$483,437,189	
Value of real estate, 1923.....	470,028,839	
		<hr/>
Increase.....	\$13,408,350	
Value of personal estate, 1924.....	\$146,619,669	
Value of personal estate, 1923.....	143,742,198	
		<hr/>
Increase.....	\$2,877,471	

DIVISION OF REAL ESTATE BETWEEN LAND AND BUILDINGS.

Value of land, 1924.....	\$188,415,427	
Value of land, 1923.....	186,332,635	
		<hr/>
Increase.....	\$2,082,792	
Value of buildings, 1924.....	\$295,021,762	
Value of buildings, 1923.....	283,696,204	
		<hr/>
Increase.....	\$11,325,558	
Number of polls taxed, 1924.....	218,244	
Number of polls not taxed, 1924 ...	11,708	229,952
		<hr/>
Number of polls taxed, 1923.....	218,535	
Number of polls not taxed, 1923 ...	11,412	229,947
		<hr/>
Increase.....		5

Amount of taxes assessed on polls, 1924, \$657,700. Amount of taxes assessed on property, in the different cities, towns and plantations for state, county and local purposes in 1924, \$24,-252,395. Average rate of taxation on each \$1,000 is \$38.49

## CORPORATION TAXES.

	1923.	1924.
Railroads.....	\$1,915,500 52	\$1,897,170 54
Street Railroads.....	131,675 51	124,403 42
Telephone Companies.....	222,911 41	233,220 72
Telegraph Companies.....	17,940 50	21,460 31
Express Companies.....	59,009 48	58,954 94
Parlor Car Companies.....	3,455 65	3,512 54
General Franchise Taxes.....	257,841 05	258,649 40
Savings Banks.....	205,697 52	211,175 55
Trust & Banking Companies...	176,445 64	192,209 75
Insurance Companies.....	323,859 36	354,392 33
Loan & Building Ass'ns.....	1,261 33	1,695 76
Telephone Workers Credit Union	14 66	15 32
National Bank Stock.....	128,276 87	128,866 68
Trust & Banking Co's. Stock ..	113,654 24	114,637 06
	<hr/>	<hr/>
	\$3,557,543 74	\$3,600,364 32

## TAX ON PERSONAL PROPERTY IN UNORGANIZED TOWNSHIPS.

Counties.	Valuation	State Tax
Aroostook.....	\$337,025 00	\$2,275 23
Franklin.....	196,804 00	1,328 56
Hancock.....	30,035 00	202 80
Knox.....	11,070 00	74 72
Lincoln.....	50,457 00	340 65

STATE ASSESSORS' REPORT.

xiii

Oxford.....	78,110 00	527 30
Penobscot.....	133,772 00	903 49
Piscataquis.....	279,374 00	1,886 06
Sagadahoc.....	6,440 00	43 49
Somerset.....	359,585 00	2,427 40
Washington.....	52,123 00	351 88
	<hr/>	
	\$1,534,795 00	\$10,361 58

RETURN OF TIMBER

CUT IN UNORGANIZED TOWNSHIPS AND PLANTATIONS.

Counties.	Feet B. M.	Cords.
Aroostook.....	86,928,242	42,828
Franklin.....	5,065,570	78,256
Hancock.....	4,687,699	1,664
Kennebec.....	120,000	300
Oxford.....	18,811,097	116,926
Penobscot.....	16,371,326	17,238
Piscataquis.....	23,787,477	165,380
Somerset.....	58,890,096	182,891
Washington.....	19,595,403	36,180
	<hr/>	
	234,256,910	641,663

Total amount returned in Board Feet	234,256,910	Feet B. M.
Total amount returned in Cords,.....		
641,663 Cords equal to.....	384,997,800	“ “
	<hr/>	
Grand Total.....	619,254,710	“ “

Number of Railway Ties reported.....	394,500
Number of Cedar Poles reported.....	20,487

## STATE VALUATION.

As a Board of Equalization, we report the seventeenth biennial valuation of the State as follows:

Real estate of cities, towns and plantations.....	\$481,094,721
Personal estate of cities, towns and plantations..	149,013,360
Real estate in unorganized townships.....	69,240,521
Growth on public lots.....	2,090,695
	<hr/>
	\$701,439,297

This represents an increase above the state valuation of 1922, amounting to \$28,671,555, as follows:

Real estate of cities, towns and plantations.....	\$25,079,804
Personal estate of cities, towns and plantations..	1,680,005
Real estate in unorganized townships.....	1,884,980
Growth on public lots.....	26,766
	<hr/>
	\$28,671,555

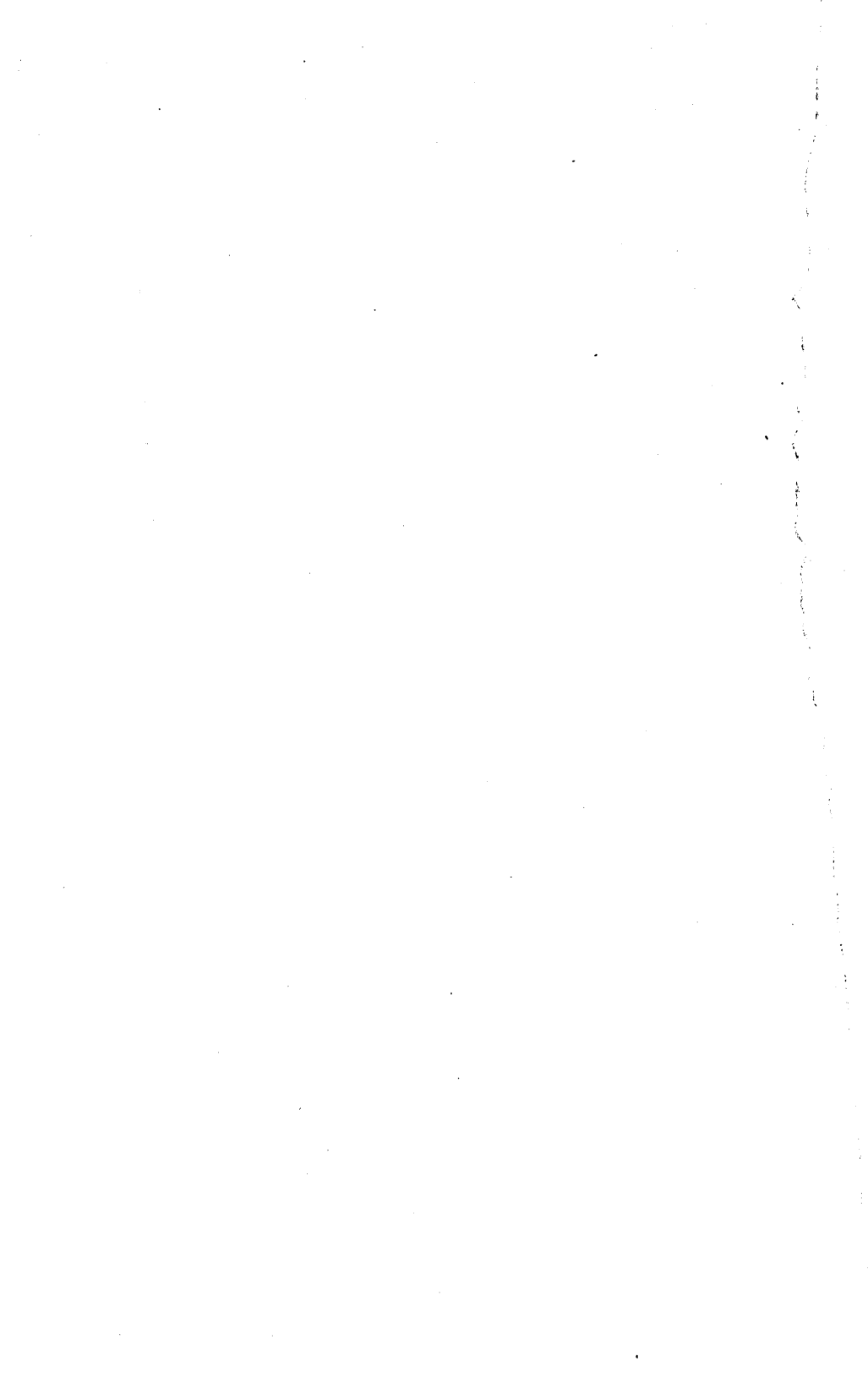

SUMMARY OF STATE VALUATION FOR 1922.

COUNTIES	No. of polls taxed	Real estate	Personal estate	Total estates	Wild lands	Timber and grass on public lands	Total amounts
Androscoggin.....	18,949	\$48,385,408	\$12,844,331	\$61,229,739			61,229,739
Aroostook.....	19,938	32,509,300	8,923,425	41,432,725	\$20,481,403	\$710,412	62,624,540
Cumberland.....	36,475	108,493,093	41,043,931	149,537,024			149,537,024
Franklin.....	5,428	9,748,611	3,003,889	12,752,500	4,911,894	131,622	17,796,016
Hancock.....	8,835	19,727,537	3,637,215	23,364,752	1,647,363	44,072	25,056,187
Kennebec.....	18,473	36,990,987	12,508,157	49,499,144			49,499,144
Knox.....	7,803	14,373,947	3,823,941	18,197,888	12,705		18,210,593
Lincoln.....	4,805	8,425,747	2,356,215	10,781,962	27,972		10,809,934
Oxford.....	11,150	18,345,279	6,353,852	24,699,131	5,053,259	112,189	29,864,579
Penobscot.....	25,519	50,084,663	18,341,555	68,426,218	4,842,147	130,483	73,398,848
Piscataquis.....	5,594	8,607,575	2,899,937	11,507,512	14,905,141	472,179	26,884,832
Sagadahoc.....	5,290	12,618,190	3,476,948	16,095,138	24,470		16,119,608
Somerset.....	10,817	18,971,896	6,521,207	25,493,103	12,221,258	382,498	38,096,859
Waldo.....	6,009	9,801,336	2,892,838	12,694,174			12,694,174
Washington.....	10,990	13,601,122	5,983,103	19,584,225	3,227,929	80,474	22,892,628
York.....	20,832	45,330,226	12,722,811	58,053,037			58,053,037
	216,907	\$456,014,917	\$147,333,355	\$603,348,272	\$67,355,541	\$2,063,929	\$672,767,742

SUMMARY OF STATE VALUATION FOR 1924.

COUNTIES	No. of polls taxed	Real estate	Personal estate	Total estates	Wild lands	Timber and grass on public lands	Total amounts
Androscoggin.....	19,780	\$51,986,602	\$12,730,967	\$64,717,569			\$64,717,569
Aroostook.....	18,446	32,709,746	7,603,418	40,313,164	\$20,683,214	\$721,618	61,717,996
Cumberland.....	37,610	117,957,798	42,609,046	160,566,844			160,566,844
Franklin.....	5,571	10,470,296	3,229,643	13,699,939	5,073,786	131,965	18,905,690
Hancock.....	8,687	20,414,163	4,332,331	24,746,494	1,730,405	46,852	26,523,751
Kennebec.....	19,182	38,894,295	12,441,810	51,336,105			51,336,105
Knox.....	8,257	14,939,099	4,040,809	18,979,908	12,705		18,992,613
Lincoln.....	4,635	8,586,283	2,304,205	10,890,488	26,688		10,917,176
Oxford.....	11,037	19,434,549	6,643,404	26,077,953	5,955,591	107,542	32,141,086
Penobscot.....	25,210	52,347,448	17,741,353	70,088,801	5,074,537	136,353	75,299,691
Piscataquis.....	5,620	8,761,022	2,884,916	11,645,938	14,972,619	477,703	27,096,260
Sagadahoc.....	4,759	11,482,763	3,259,697	14,742,460	24,255		14,766,715
Somerset.....	10,685	19,771,820	6,822,063	26,593,883	12,378,535	382,857	39,355,275
Waldo.....	5,850	9,810,821	2,767,334	12,578,155			12,578,155
Washington.....	10,178	13,703,863	5,734,633	19,438,496	3,308,186	85,805	22,832,487
York.....	21,287	49,824,153	13,867,731	63,691,884			63,691,884
	216,794	\$481,094,721	\$149,013,360	\$630,108,081	\$69,240,521	\$2,090,695	\$701,439,297

STATE ASSESSORS' REPORT.

The following table gives the number of polls and valuation of the State of Maine as affixed by Valuation Commissions and State Assessors since its organization in 1820.

Year	Polls	Valuation
1820.....	59,606	\$20,962,778
1830.....	66,986	28,807,687
1840.....	86,544	69,246,288
1850.....	105,602	100,157,573
1860.....	128,899	164,714,168
1870.....	143,561	224,812,900
1880.....	160,569	235,978,716
1890.....	172,799	309,096,041
1892.....	167,378	314,330,181
1894.....	176,685	324,478,321
1896.....	180,176	328,500,994
1898.....	178,131	329,516,244
1900.....	180,190	336,699,649
1902.....	184,631	352,228,897
1904.....	188,915	366,514,014
1906.....	190,456	394,732,990
1908.....	189,415	428,212,465
1910.....	196,117	451,780,119
1912.....	197,617	478,192,044
1914.....	202,260	498,487,849
1916.....	206,847	521,402,933
1918.....	202,125	577,442,529
1920.....	209,848	637,753,213
1922.....	216,907	672,767,742
1924.....	216,794	701,439,297



The following table gives the rate of taxation for State taxes in the State of Maine each year since its organization in 1820.

1821	.0019	1873	.005
1822	.0015	1874	.005
1823	.0015	1875	.004
1824	.0017	1876	.00375
1825	.0017	1877	.003
1826	.0019	1878	.004
1827	.0019	1879	.004
1828	.0019	1880	.005
1829	.0019	1881	.0045
1830	.0019	1882	.0045
1831	.00175	1883	.004
1832	.00175	1884	.004
1833	.00175	1885	.00375
1834	.00175	1886	.00375
1835	.00175	1887	.00275
1836	None	1888	.00275
1837	None	1889	.00275
1838	None	1890	.00225
1839	None	1891	.00275
1840	.0029	1892	.00275
1841	.0029	1893	.00275
1842	.0029	1894	.0025
1843	.0029	1895	.0025
1844	.00218	1896	.00225
1845	.003	1897	.00275
1846	.0015	1898	.00275
1847	.003	1899	.00275
1848	.003	1900	.00275
1849	.003	1901	.00275
1850	.002	1902	.00275
1851	.002	1903	.00275
1852	.002	1904	.00275
1853	.002	1905	.0025
1854	.002	1906	.0025
1855	.002	1907	.003
1856	.002	1908	.003
1857	.002	1909	.003
1858	.002	1910	.005
1859	.002	1911	.006
1860	.00125	1912	.004
1861	.001563	1913	.005
1862	.0025	1914	.0045
1863	.003	1915	.005
1864	.008	1916	.005
1865	.015	1917	.006
1866	.0075	1918	.006
1867	.006	1919	.0075
1868	.005	1920	.00725
1869	.007	1921	.0055
1870	.006	1922	.006
1871	.005	1923	.00725
1872	.00575	1924	.00675

The following table gives the average rate of taxation in the cities, towns and plantations in each county, with the average rate in the State, also the rate of taxation in each of the cities with the average rate for the year 1924.

Androscoggin.....	.03349	Auburn.....	.032
Aroostook.....	.04946	Augusta.....	.041
Cumberland.....	.03426	Bangor.....	.0383
Franklin.....	.03819	Bath.....	.038
Hancock.....	.04142	Belfast.....	.049
Kennebec.....	.03784	Biddeford.....	.036
Knox.....	.04041	Brewer.....	.037
Lincoln.....	.03671	Calais.....	.0465
Oxford.....	.04083	Eastport.....	.04
Penobscot.....	.04223	Ellsworth.....	.041
Piscataquis.....	.04269	Gardiner.....	.0385
Sagadahoc.....	.0366	Hallowell.....	.036
Somerset.....	.03865	Lewiston.....	.032
Waldo.....	.0437	Old Town.....	.043
Washington.....	.04559	Portland.....	.0336
York.....	.03769	Rockland.....	.042
Average for the State ...	.03849	Saco.....	.045
		South Portland.....	.036
		Waterville.....	.033
		Westbrook.....	.0317
		Average rate.....	.03558

The Board of State Assessors is a board of equalization, whose duty it is to equalize the state and county taxes among the several towns and unorganized townships in the state. By law, we are required to report to the Governor and Council annually; this report to contain a summary of the work for the year and must include a tabular statement of all statistics derived from the returns of the local assessors, with schedules of all corporations on which state taxes were assessed during the year.

In obtaining the information necessary to enable us to make an equitable distribution of the state and county taxes for the years 1925 and 1926, a careful investigation and study of conditions which affect property values has been made in nearly all taxing jurisdictions in the state. Absolute equality in the distribution of the tax burden is a dream which we never expect to see fully realized, but by a careful comparison of present conditions with those of the past, we are convinced that marked progress is being made. In accordance with the provisions of law, we have met and conferred with nearly all boards of assessors in the state, and from the information obtained from them and from a personal conference with tax payers and in an examination and comparison of property in certain cities and towns with that in other localities, we are assured that marked advance has been made in the attempt to equally distribute the tax burden.

We have been gratified to find that taxation officials and tax payers are meeting and trying to solve the new and serious problems that are continually arising, with determination to succeed and courage that is sometimes surprising. It convinces us that Maine people as a whole are loyal to Maine; that they believe in its future and in its possibilities. Present conditions relative to the ever increasing burden of taxation, and also regarding business conditions, especially in the rural sections, are not as encouraging as could be desired, yet the people as a whole and individually are meeting these conditions with a determination to accept their full share of these responsibilities. We have received the hearty cooperation and support of nearly all boards of local assessors. These boards are, as a rule, composed of men

well equipped for their work, who are devoting more time to the administering of public affairs than they can afford, at the salaries they are receiving.

The position of an assessor should be dignified by a sufficient tenure to justify him in giving full and complete service. It cannot be expected that an assessor who is underpaid and who will probably serve only one year will give the subject of valuations and methods, the time and attention necessary to enable him to do the best work. Complaints are sometimes made that some assessors are lax in their methods and careless and hurried in their work. We are sometimes insistent in demanding a dollar's worth of service for every dollar paid, forgetting, perhaps, that the assessor is justified in making the same demand for each dollar's worth of service given.

Maine has an area a little larger than all the rest of New England. We have about eight hundred thousand people in the state and comparatively little wealth. Since 1916, the valuation of the state has increased nearly two hundred million dollars, and during the same period the average tax rate has increased about forty per cent. After carefully going over and summarizing such data as we have, it seems evident that largely increased appropriations are to be asked from the state for the years 1925 and 1926, and if granted will require increased taxation. Either new sources of revenue must be found, or the property already taxed must bear the added burden.

As indicated above, it will be seen that the expenses of state and municipal governments have increased enormously in the past few years, and while we recognize the fact that the people of Maine want and expect to pay for those things which make for better conditions in Maine, still we are convinced that the tax payers in the state are beginning to realize that we must slow up in granting appropriations that will place a grievous burden upon those people least able to bear it. It is our opinion that we should adopt the "pay as you go" principle, and never in any instance (except in cases of great emergency) should we go beyond our ability to meet our obligations promptly in administering the affairs of state and municipal governments. No

government can exist without sufficient revenue to meet its legitimate expenses, and no government can continue to hold the confidence, respect and loyalty of its citizens unless the expense of its maintenance is divided among all its people on a fair and just basis and so administered that they are able to meet their obligations promptly and easily.

Our general property tax law was framed in accordance with Constitutional provisions, more than one hundred years ago. Many changes have been made from time to time, to meet changed conditions, and it would seem apparent that further changes are called for in order to be able to keep abreast of the progress and changed conditions of the present time. We, therefore, make the following recommendations to the Legislature of 1925, and respectfully urge their adoption.

That the Legislature consider the classification of intangible property for purposes of taxation.

The taxation of pulp wood, cord wood, logs and similar property, in the towns and organized plantations where they are located on April first.

The taxation of savings deposits in national banks on a basis similar to taxation of deposits in savings banks.

In the death of Hon. Wilbur F. Dresser, the state loses a man, whose knowledge of property values and whose unswerving integrity in endeavoring to equitably adjust and distribute the ever increasing tax burden made him invaluable to the department. In placing values upon property for purposes of taxation, he was never influenced by sentiment or locality. Those of us who were associated with him in administering the affairs of this department learned to appreciate the sturdy, stalwart characteristics of the man. We always found him a safe counsellor and a man who gave careful thought and study to the many and varied problems that confronted this Board while he was a member. He ever had an ideal in view and with honesty of purpose went forward toward its attainment. Mr. Dresser was appointed by Governor Curtis in 1915, and was in continuous service as a member of the Board until his death, which occurred on January 5th, 1924.

## EXPENSE ACCOUNT OF WILD LANDS

Summarized expenditures of the Board of State Assessors for the periods from July 1, 1922 to June 30, 1925, under resolve, chapter 116, Acts and Resolves of 1919, appropriating money for the purpose of obtaining information in regard to wild lands for the purposes of taxation.

Appropriation for July 1, 1922 to June 30, 1923. . . . \$10,000.00

Paid C. E. Cobb, Forester, and crew. . .	\$1,590 20
Paid R. W. Averill, Forester, and crew	1,050 22
Paid M. E. Patten, Forester, and crew	1,060 23
Paid C. E. Packard, Forester, and crew	1,375 06
Paid H. M. Kenniston, Forester and crew . . . . .	1,789 02
Paid E. A. Piper, Forester, and crew. .	663 00
Paid C. S. Humphreys, C. E. . . . .	365 91
Paid H. C. Dearborn, Forester. . . . .	277 00
Paid R. G. Stubbs, Forester. . . . .	1,404 46
Paid Geo. Froberger (Office). . . . .	376 10
Unexpended balance. . . . .	48 80

---

\$10,000 00 \$10,000 00

Appropriation for July 1, 1923 to June 30, 1924. . . . \$20,000 00

\*Allowed by Governor and Council from Contingent  
Fund. . . . . 6,000 00

---

Available July 1, 1923. . . . . \$26,000 00

Paid James W. Sewall, Forester, time and cash paid to crews engaged in exploring wild lands, also for mak- ing report and plans on same. . . . .	\$11,881 21
---	-------------

---

\*With the understanding that this amount be returned to the Contingent Fund from the next appropriation.

Paid C. S. Humphreys, Forester, time and cash paid to crews engaged in exploring wild lands, also for mak- ing report and plans on same. . . . .	7,943 18	
Paid P. T. Coolidge, Forester, time and cash paid to crews engaged in exploring wild lands, also for mak- ing report and plans on same. . . . .	5,710 94	
Paid R. G. Stubbs, Forester. . . . .	192 30	
Unexpended balance. . . . .	272 37	
		<hr/>
	\$26,000 00	\$26,000 00
Appropriation for July 1, 1924 to June 30, 1925. . . . .	\$20,000 00	
Returned to Contingent Fund. . . . .	6,000 00	
		<hr/>
Available July 1, 1924. . . . .	\$14,000 00	
Paid James W. Sewall, Forester, time and cash paid to crews engaged in exploring wild lands, also for mak- ing report and plans on same. . . . .	\$12,271 22	
Unexpended balance. . . . .	1,728 78	
		<hr/>
	\$14,000 00	\$14,000 00

Respectfully submitted,

(Signed)

C. S. STETSON,  
J. J. DEARBORN,  
F. S. JORDAN,

*Board of State Assessors.*





---

---

**A Schedule of Valuation Returns as Made by  
the Assessors of Each City, Town and  
Plantation for the Year 1924, with  
Summaries of the Same.**

---

---

## ANDROSCOGGIN COUNTY

Towns.	No. of polls taxed.	No. of polls not taxed.	Rate of taxation.	Real estate resident.	Real estate non-resident.	Personal estate resident.	Personal estate non-resident.	Total value.	Total value of land.	Total value of buildings.
Auburn.....	5,538	175	.032	\$11,726,395	\$2,677,710	\$4,019,780	\$263,345	\$18,687,230	\$4,769,700	\$9,634,405
Durham.....	250	54	.041	269,935	157,705	73,590	7,550	508,780	263,225	164,415
East Livermore.....	842	70	.0405	1,072,585	629,845	340,384	177,441	2,220,255	579,539	1,122,891
Greene.....	235	22	.034	307,975	169,740	100,194	10,170	588,079	304,990	172,725
Leeds.....	235	18	.044	225,340	78,570	94,392	18,514	416,816	171,640	132,270
Lewiston.....	9,045	639	.032	24,720,348	1,268,519	5,250,800	257,500	31,497,167	7,835,642	18,153,225
Lisbon.....	1,282	46	.039	3,720,050	144,815	648,490	4,960	4,524,315	1,002,720	2,868,145
Livermore.....	291	3	.051	335,585	170,070	111,495	25,760	642,910	315,535	190,120
Mechanic Falls.....	545	42	.038	535,540	377,180	154,711	55,810	1,123,241	159,135	753,585
Minot.....	220	5	.045	241,380	73,560	87,725	30,200	432,865	183,535	131,405
Poland.....	414	28	.03	684,920	262,335	180,976	40,035	1,168,266	270,390	676,865
Turner.....	426	23	.035	721,450	455,525	169,265	23,545	1,369,785	738,692	438,283
Wales.....	124	9	.03	174,410	46,840	62,412	6,160	289,822	146,900	74,350
Webster.....	333	6	.0465	419,750	52,525	112,140	4,400	588,815	168,325	303,950
	19,780	1,140		\$45,161,663	\$6,564,939	\$11,406,354	\$925,390	\$64,058,346	\$16,909,968	\$34,816,634

ANDROSCOGGIN COUNTY—CONTINUED.

Towns.	Money at interest.	Town debt.	Amount of taxes assessed on property.	Amount of taxes assessed on polls.	Stock in trade.	Railroad company stock.		Railroad bonds.		Other bonds.		Gas Co. stock.	
						No.	Value.	No.	Value.	No.	Value.	No.	Value.
Auburn.....	\$110,100	\$347,390	\$597,991	\$16,614	\$2,153,180								
Durham.....		7,155	20,860	750	1,800								
East Livermore.....		48,856	89,920	2,526	145,574								
Greene.....		1,728	19,995	705	4,800								
Leeds.....		4,512	18,340	705	10,700								
Lewiston.....		1,111,508	1,007,909	27,135	2,583,050					\$5,400			
Lisbon.....		137,386	176,448	3,846	82,060								
Livermore.....		9,347	32,788	873	5,950								
Mechanic Falls.....		31,495	42,683	1,635	39,550								
Minot.....	200	2,600	19,479	660	9,800								
Poland.....	8,000		35,048	1,242	25,000								
Turner.....		53,648	47,942	1,278	13,700								
Wales.....			8,695	372	1,100								
Webster.....		7,205	27,380	999	14,250								
	\$118,300	\$1,762,830	\$2,145,478	\$59,340	\$5,090,514					\$5,400			

## ANDROSCOGGIN COUNTY—CONTINUED.

Towns.	Water company stock.		Electric light company stock.		Other company stock.		Railroad property.	Street Railroad company property.	Water company property.	Electric light and power company property.	Gas company property.	Companies not otherwise enumerated.
	No.	Value.	No.	Value.	No.	Value.						
Auburn.....							\$80,600	\$6,580		\$1,396,490	\$100,000	\$550,030
Durham.....										4,500		
East Livermore.....							18,625			20,792		
Greene.....							2,000			100,000		1,300
Leeds.....							3,600		\$910	3,500		6,500
Lewiston.....							220,400	99,200	490,000	392,600	403,000	
Lisbon.....							7,250	9,000		42,000		
Livermore.....										4,000		73,000
Mechanic Falls.....							13,475			15,000		
Minot.....							2,700			7,000		
Poland.....							5,700			6,400		469,715
Turner.....										330,200		
Wales.....							6,600			10,000		
Webster.....							1,300	3,000				
							\$362,250	\$117,780	\$490,910	\$2,332,482	\$503,000	\$1,100,545

ANDROSCOGGIN COUNTY—CONTINUED.

TOWNS.	Cotton Mills.		Woolen Mills.		Pulp Mills.		Pulp & Paper Mills.		Paper Mills.		Saw Mills.		Other Mills.	
	Spin.	Value.	Sets	Value.	No.	Value.	No.	Value.	No.	Value.	No.	Value.	No.	Value.
Auburn.....	20,800	\$383,500											*10	\$1,008,750
Durham.....													2	26,500
East Livermore.....						\$481,650							2	700
Greene.....											2	\$2,600		
Leeds.....											2	1,100		
Lewiston.....	376,958	7,696,400	13	\$535,000									†7	1,138,300
Lisbon.....	25,000	430,000	37	1,515,000				\$415,000			2	9,100		
Livermore.....														
Mechanic Falls.....									1	\$323,200	1	1,000	3	13,075
Minot.....											2	1,350	1	4,050
Poland.....														
Turner.....											*3	2,800		
Wales.....														
Webster.....			8	50,000									2	20,000
	422,758	\$8,509,900	58	\$2,100,000		\$481,650		\$415,000		\$323,200		\$17,950		\$2,211,375

\*Shoe Factories.

†Includes 4 Shoe Factories, \$81,000

## ANDROSCOGGIN COUNTY—CONTINUED.

Towns.	Machinery not taxed as Real Estate.	Finished products in mills.	Material in stock.	Shipping		Small Boats		Value of wharf property.	Logs.	Pulp wood.	Lumber, wood and bark.	Carriages	
				Tons.	Value.	No.	Value.					No.	Value.
Auburn.....	\$369,100					18	\$1,750		\$3,850		\$4,875		\$12,365
Durham.....	3,355								2,475		4,600		
East Livermore									6,730	\$124,870	12,870	20	700
Greene.....	4,720		\$800			1	25		5,600		8,175	*1	50
Leeds.....	5,950					8	1,290		3,400		14,830		
Lewiston.....	42,060	†1,508,200				2	200				76,000		
Lisbon.....	1,500	150,000	185,000						1,300		5,000		
Livermore.....	2,265								2,150		21,670		
Mechanic Falls..	5,500	10,500	12,000								27,275		
Minot.....			1,000								22,500		
Poland.....	2,030		3,000			20	1,075		750		8,625		1,200
Turner.....	2,530		300						10,400		30,515		
Wales.....	2,426										3,280		
Webster.....		3,000	12,500			10	475		800		6,205		
	\$441,396	\$1,671,700	\$214,600				\$4,815		\$37,455	\$124,870	\$246,307		\$14,315

†Includes Material in Stock.

\*Motor Cycle

ANDROSCOGGIN COUNTY—CONCLUDED

TOWNS.	Automobiles.		Musical Instruments.		Furniture.	Value of other property.	Value of property exempt by vote.	Value of property exempted by assessors.	Value of town property.	Amount appropriated for schools.	Amount appropriated for highways and bridges.
	No.	Value.	No.	Value.							
Auburn.....	2135	\$817,690	2064	\$222,790	\$293,185	\$144,290		\$3,810	\$237,800	\$195,000	\$95,097
Durham.....	99	21,475	18	1,350					4,025	4,000	5,433
East Livermore.....	388	135,320	234	25,100	1,100	34,842			13,075	29,326	14,496
Greene.....	118	24,245	44	4,550		2,050		200	1,500	4,200	6,033
Leeds.....	119	19,843	34	3,225					2,700	5,665	6,213
Lewiston.....	2160	978,450	1939	193,900	7,900			33,375	1,817,226	160,500	90,000
Lisbon.....	425	149,910	172	18,300					10,000	48,100	33,808
Livermore.....	137	35,210	32	3,190					1,500	10,500	7,253
Mechanic Falls.....	267	60,000	84	10,160	18,375	6,692	\$1,000		7,500	11,100	3,300
Minot.....	115	26,150	38	3,950		7,000			1,400	3,400	7,100
Poland.....	225	64,675	93	8,775	24,400	7,400			5,500	8,000	5,000
Turner.....	177	30,530	79	4,570					27,600	15,800	11,267
Wales.....	63	17,110	21	2,270		2,100			400	3,300	2,483
Webster.....	121	25,261	102	8,650		3,000			8,000	8,500	6,033
.....		\$2,405,869	.....	\$510,780	\$344,960	\$207,374	\$1,000	\$37,385	\$2,138,226	\$507,391	\$293,516

## AROOSTOOK COUNTY.

TOWNS.	No. of polls taxed.	No. of polls not taxed.	Rate of tax- ation.	Real estate resident.	Real estate non- resident.	Personal estate resident.	Personal estate non- resident.	Total value.	Total value of land.	Total value of buildings.
Amity	63	15	.051	\$36,834	\$92,294	\$11,453	\$624	\$141,205	\$112,793	\$16,335
Ashland	572	19	.055	547,688	245,621	143,807	45,490	982,606	367,734	425,575
Bancroft	70	2	.0531	33,889	48,492	17,065	250	99,696	56,366	26,015
Benedicta	60	6	.054	82,146	33,376	24,225		139,747	80,272	35,250
Blaine	254	18	.049	339,690	63,475	78,205	4,475	485,845	251,195	151,970
Bridgewater	310	12	.044	484,625	90,242	99,850	4,430	679,147	365,087	209,780
Caribou	1,555	17	.058	2,946,875	154,650	448,809	41,420	3,501,754	1,629,325	1,472,200
Castle Hill	116	12	.052	198,679	70,118	29,639		298,436	184,475	84,322
Chapman	88	18	.058	83,580	65,475	35,697	3,670	188,422	115,930	33,125
Connor	107		.075	85,338	60,163	16,390	225	162,116	123,306	22,195
Crystal	117	4	.0575	125,405	90,390	31,150	40	246,985	160,465	55,330
Dyer Brook	71	3	.061	71,790	113,640	24,865	4,500	214,795	156,990	28,440
Eagle Lake	310	10	.05	117,360	154,397	149,803	2,375	423,935	192,279	79,478
Easton	302	38	.036	642,875	79,800	131,445	14,400	868,520	376,375	346,300
Fort Fairfield	1,193	10	.048	3,163,350	180,400	451,327	15,160	3,810,237	2,035,945	1,307,805
Fort Kent	834		.047	897,105	117,200	324,015	11,365	1,349,685	577,900	436,405
Frenchville	270	6	.045	244,209	33,038	93,781	9,990	381,018	185,832	91,415
Grand Isle	260	19	.045	137,735	49,945	36,225		223,905	119,745	67,935
Haynesville	73	5	.063	29,138	55,516	12,645		97,349	64,806	19,898
Hersey	50	2	.04	32,257	104,437	13,408		150,102	120,129	16,565
Hodgdon	279	8	.0425	389,705	67,355	128,350	5,345	590,755	262,690	194,370
Houlton	1,909	15	.0435	3,133,315	277,345	796,305	110,895	4,308,380	1,589,565	1,811,595
Island Falls	433	10	.0525	394,940	67,193	172,690	26,850	748,505	216,270	332,695
Limestone	373	38	.051	755,065	103,425	168,875	15,375	1,042,740	576,640	281,850
Linneus	189	5	.056	211,855	56,950	48,725	160	317,720	191,515	77,320
Littleton	273	8	.0484	338,672	47,659	77,382	6,835	470,548	263,397	122,934
Ludlow	80	10	.054	75,292	31,165	28,595	840	135,892	73,185	33,272
Madawaska	410	4	.056	194,266	63,568	107,460	350	365,644	169,399	88,435
Mapleton	265	16	.058	423,999	87,569	120,608	5,035	637,211	297,529	214,039
Mars Hill	398	35	.051	795,200	61,950	155,895	8,550	1,021,595	491,775	365,375
Masardis	150	8	.041	220,630	62,781	48,975	5,650	338,036	160,876	122,535
Merrill	108	8	.077	84,680	71,634	18,300		174,674	99,894	56,240
Monticello	300	9	.049	386,945	59,990	96,956	1,050	544,941	280,575	166,360
New Limerick	100	15	.06	91,667	60,680	25,260	4,684	182,291	93,922	58,225
New Sweden	239	26	.042	288,435	26,850	84,778	2,100	402,163	172,010	143,275
Oakfield	226	23	.062	167,100	76,656	43,031		286,787	173,671	70,085
Orient	40	3	.043	23,305	10,230	13,270	263	111,065	86,215	11,320



Perham	163	10	.038	264,005	77,809	58,705	2,710	403,229	238,514	103,300
Portage Lake	194	13	.045	122,702	77,659	136,511	1,450	338,322	98,596	101,765
Presque Isle	1,547	48	.05	2,937,875	239,095	549,330	75,205	3,801,505	1,431,640	1,745,330
Saint Agatha	314	15	.034	241,926	34,175	94,811	1,400	372,312	186,366	89,735
Sherman	219	12	.06	316,900	38,260	103,325		458,485	174,510	180,650
Smyrna	100	14	.07	60,978	125,950	23,985	10,425	221,338	141,978	44,950
Stockholm	322	8	.06	123,445	100,280	34,461	28,920	287,106	111,236	112,489
Van Buren	688	41	.043	1,924,410	124,220	581,925		2,630,555	658,080	1,390,550
Wade	90	13	.043	77,190	133,410	19,135	2,495	232,230	182,625	27,975
Washburn	459	10	.07	646,935	122,395	141,890	28,295	939,515	382,030	387,300
Westfield	213	5	.04	250,839	219,248	51,823	9,220	531,130	345,587	124,500
Weston	88	4	.052	49,532	65,898	25,404	330	141,164	86,884	28,546
Woodland	238	15	.058	252,620	68,455	65,972	3,745	390,792	230,105	90,970
PLANTATIONS										
Allagash	84	5	.036	11,245	226,897	5,587		243,729	233,217	4,925
Cary	61	3	.0675	41,570	27,795	11,705	285	81,355	58,105	11,260
Caswell	100	11	.05	82,443	54,055	18,778	3,228	158,504	119,263	17,235
Cyr	69	8	.03	116,960	61,462	20,905	900	200,227	142,127	36,295
E	18	3	.027	11,725	63,375	2,150	3,815	81,065	72,950	2,150
Garfield	32		.023	19,713	65,165	5,490		90,368	73,741	11,137
Glenwood	29	6	.024	3,000	80,054	2,445		85,499	76,964	6,090
Hamlin	96	17	.044	110,695	28,090	33,427	2,150	174,362	110,105	28,680
Hammond	25	6	.0195	18,574	134,821	3,960		157,355	148,130	5,265
Macwahoc	36	7	.074	13,420	58,034	7,540	100	79,094	63,004	8,450
Moro	46	5	.065	18,278	61,688	9,800	500	90,266	70,266	9,700
Nashville	39		.038	4,879	63,118	1,740	1,861	71,598	65,667	2,330
New Canada	96		.042	75,140	54,252	16,540		145,932	109,297	20,095
Oxbow	56		.037	27,881	54,253	10,975		93,109	61,504	20,630
Reed	151	14	.062	76,373	71,775	27,898	535	176,581	114,903	33,245
Silver Ridge	53	9	.051	28,531	49,250	11,085	630	89,496	67,271	10,510
St. Francis	306	6	.0525	112,181	85,129	38,980	29,230	265,520	104,700	92,610
*St. John	128		.09	28,144	86,815	11,655		213,429	100,259	14,700
Wallagrass	222	2	.0525	105,198	63,787	30,765		199,750	82,185	86,800
Westmanland	30		.015	48,411	102,672	11,105		162,188	140,413	10,670
Winterville	68	2	.026	20,679	45,268	8,066	9,275	83,288	52,172	13,775
	18,827	769		\$26,510,616	\$6,251,110	\$6,487,192	\$655,915	\$39,904,833	\$18,810,471	\$13,951,255

\*1923 Report.

STATE ASSESSORS' REPORT

AROOSTOOK COUNTY—CONTINUED.

TOWNS.	Money at interest.	Town debt.	Amount of taxes assessed on property.	Amount of taxes assessed on polls.	Stock in trade.	Railroad company stock.		Railroad bonds.		Other bonds.		Gas Co. stock.	
						No.	Value.	No.	Value.	No.	Value.	No.	Value.
Amity.....			\$7,201	\$189	\$250								
Ashland.....		\$15,000	54,043	1,716	55,150								
Bancroft.....			5,292	210	950								
Benedicta.....		1,173	7,546	180	1,675								
Baine.....		12,052	23,806	762	12,150								
Bridgewater.....		8,746	29,882	930	16,850								
Caribou.....	\$12,000	95,000	208,322	4,665	190,320								
Castle Hill.....			15,519	348									
Chapman.....		6,502	10,928	264	1,000								
Connor.....			12,159	321	150								
Crystal.....		526	14,202	351	700								
Dyer Brook.....			13,103	213	2,900								
Eagle Lake.....			21,196	930	24,175								
Easton.....			31,267	906	22,900								
Fort Fairfield.....		143,058	182,891	3,579	144,715								
Fort Kent.....	1,450	40,232	63,435	2,502	136,440								
Frenchville.....		3,934	17,146	810	16,940								
Grand Isle.....	600	4,111	10,076	780	5,400								
Haynesville.....		4,050	6,133	219	2,000								
Hersey.....			6,004	150									
Hodgdon.....	4,275	4,682	25,107	837	2,050								
Houlton.....	10,000	161,000	187,414	5,727	516,485								
Island Falls.....		18,041	39,295	1,299	53,065								
Limestone.....		24,257	53,180	1,119	43,725								
Linneus.....			17,792	567	650								
Littleton.....			22,775	819	1,425								
Ludlow.....		1,017	7,338	240	2,200								
Madawaska.....		7,890	20,476	1,230	13,675								
Mapleton.....		14,017	36,958	795	14,467								
Mars Hill.....		26,095	52,101	1,194	41,950								
Masardis.....		10,089	13,859	450	14,700								
Merrill.....			13,450	324									
Monticello.....		25,456	26,702	900	13,400								
New Limerick.....		5,300	10,937	300	2,743								
New Sweden.....			16,891	717	10,900								
Oakfield.....		5,472	17,781	678	8,725								

7	Orient.....		4,776	120	700								
	Perham.....		15,323	489	4,050								
	Portage Lake.....	2,938	15,224	582	15,000								
	Presque Isle.....	153,871	190,075	4,641	269,750		36	\$1,800					
	Saint Agatha.....		12,659	942	12,330								
	Sherman.....	2,647	27,509	657	30,115								
	Smyrna.....	4,447	15,494	300	13,150								
	Stockholm.....		17,226	966	12,022								
	Van Buren.....	111,266	113,114	2,064	124,900								
	Wade.....		9,986	270									
	Washburn.....	27,342	65,766	1,377	36,685								
	Westfield.....		21,245	639	11,413								
	Weston.....	3,593	7,341	264	300								
	Woodland.....	4,294	22,666	714	3,450								
	PLANTATIONS												
	Allagash.....		8,774	252									
	Cary.....	4,215	5,491	183									
	Caswell.....		7,925	300									
	Cyr.....		6,006	207									
	E.....		2,189	54									
	Garfield.....		2,078	96									
	Glenwood.....		2,052	87									
	Hamlin.....	3,000	7,672	288	225								
	Hammond.....		3,068	75									
	Macwahoc.....	6,000	5,853	108	1,175								
	Moro.....		5,867	138									
	Nashville.....		2,721	117									
	New Canada.....		6,129	288									
	Oxbow.....		3,445	168	500								
	Reed.....		10,948	453	6,485								
	Silver Ridge.....		4,564	159	400								
	St. Francis.....	2,484	13,940	918	5,100								
	*St John.....		19,209	384	6,500								
	Wallgrass.....		10,486	666	3,500								
	Westmanland.....	500	2,433	90									
	Winterville.....		2,165	136	850								
		\$28,325	\$964,302	\$1,973,626	\$56,413	\$1,933,425						\$1,800	

†Poll Tax,\$2.00 Each.

\*1923 Report

AROOSTOOK COUNTY—CONTINUED.

TOWNS.	Water company stock.		Electric light company stock.		Other company stock.		Railroad property.	Street Railroad company property.	Water company property.	Electric light and power company property.	Gas company property.	Companies not otherwise enumerated.
	No.	Value.	No.	Value.	No.	Value.						
Amity.....												
Ashland.....							\$8,400			\$7,350		
Bancroft.....							2,000					
Benedicta.....												
Blaine.....							1,400			3,200		
Bridgewater.....						\$300	5,280			1,050		
Caribou.....							44,750	\$4,500		143,500		
Castle Hill.....										625		
Chapman.....							1,250					
Connor.....												
Crystal.....							4,200					
Dyer Brook.....												
Eagle Lake.....							2,500					
Easton.....							3,500			5,700		
Fort Fairfield.....							34,400		\$600	7,650		\$600
Fort Kent.....			234	\$15,000		5,000	2,600					
Frenchville.....							2,825			5,800		
Grand Isle.....							2,225			4,000		
Haynesville.....												
Hersey.....												
Hodgdon.....	2	\$200										
Houlton.....							79,570					32,750
Island Falls.....							1,800		10,000	6,000		
Limestone.....							10,400		7,000	11,500		300
Linneus.....												
Littleton.....							2,500			3,800		
Ludlow.....												
Madawaska.....							6,725			8,000		
Mapleton.....							4,814			6,635		
Mars Hill.....							4,000			4,200		
Masardis.....							9,750					21,004
Merrill.....												
Monticello.....							5,100			3,800		
New Limerick.....							1,740					
New Sweden.....							3,100			1,000		
Oakfield.....							32,950					300

Orient.....									
Perham.....				3,800					
Portage Lake.....				2,900					
Presque Isle.....				45,370	6,500	16,620	20,975		
Saint Agatha.....							1,750		
Sherman.....									
Smyrna.....				2,600					500
Stockholm.....				5,049			500		
Van Buren.....				28,900			125		
Wade.....									
Washburn.....				18,800			6,030		
Westfield.....				2,000			1,000		2,900
Weston.....									
Woodland.....							1,000		
PLANTATIONS									
Allagash.....									
Cary.....									
Caswell.....							3,350		
Cyr.....									
E.....									
Garfield.....									
Glenwood.....									
Hamlin.....									
Hammond.....									
Macwahoc.....									
Moro.....									
Nashville.....									
New Canada.....									
Oxbow.....									
Reed.....							500		
Silver Ridge.....									
St. Francis.....				6,000					
*St. John.....				6,200					
Wallgrass.....							2,200		
Westmanland.....									
Winterville.....				1,000					
.....	\$200	\$15,000	\$5,300	\$390,398	\$11,000	\$34,220	\$161,240		\$58,354

†Includes Water Co. Property.

†Includes St. Railroad Co. Property.

\*1923 Report

AROOSTOOK COUNTY—CONTINUED.

Towns.	Cotton Mills.		Woolen Mills.		Pulp Mills.		Pulp & Paper Mills.		Paper Mills.		Saw Mills.		Other Mills.	
	Spin.	Value.	Sets	Value.	No.	Value.	No.	Value.	No.	Value.	No.	Value.	No.	Value.
Amity											2	\$60,000		
Ashland														
Bancroft														
Benedicta											1	500		
Blaine														
Bridgewater														
Caribou			1	\$3,000							3	14,450	1	\$11,000
Castle Hill											1	700		
Chapman														
Connor													1	300
Crystal											2	1,300		
Dyer Brook														
Eagle Lake											3	47,000		
Easton													1	3,500
Fort Fairfield											2	5,000	7	14,650
Fort Kent											3	1,250	2	2,400
Frenchville											1	500	1	300
Grand Isle											1	200	1	375
Haynesville														
Hersey											1	220		
Hodgdon											2	7,610	2	1,785
Houlton			4	10,000							1	4,000	3	37,375
Island Falls											2	50,800	1	50,000
Limestone											1	1,500	1	2,700
Linneus														
Littleton											1	700	1	2,000
Ludlow														
Madawaska													2	1,000
Mapleton											2	3,700	3	11,036
Mapleton											1	2,400	2	4,500
Mars Hill														
Masardis											3	3,220		
Merrill											1	1,200		
Monticello											1	1,200	1	3,200
New Limerick											2	1,750	1	1,500
New Sweden											2	1,550	3	3,100
Oakfield														
Orient														
Perham											3	3,000		

STATE ASSESSORS' REPORT

Portage Lake								1	25,000		
Presque Isle								1	4,650	2	23,140
Saint Agatha								3	425	3	1,300
Sherman								2	2,000	1	2,000
Smyrna								1	1,000	2	29,999
Stockholm								2	392,820	3	6,550
Van Buren				1	\$293,000						
Wade								2	10,050	2	7,700
Washburn											
Westfield											
Weston								1	400	1	1,500
Woodland											
PLANTATIONS											
Allagash								1	300		
Cary										1	2,200
Caswell											
Cyr											
E											
Garfield											
Glenwood											
Hamlin											
Hammond								1	200		
Macwahoc											
Moro											
Nashville											
New Canada											
Oxbow								2	1,600		
Reed											
Silver Ridge								1	10,000	1	500
St. Francis											
*St. John								2	5,000		
Wallagrass											
Westmanland								1	500		
Winterville											
				5	\$13,000				\$668,195		\$226,110

\*1923 Report.

## AROOSTOOK COUNTY—CONTINUED.

Towns.	Machinery not taxed as Real Estate.	Finished products in mills.	Material in stock.	Shipping		Small Boats		Value of wharf property.	Logs.	Pulp wood.	Lumber, wood and bark.	Carriages	
				Tons.	Value.	No.	Value.					No.	Value.
Amity .....	\$115												
Ashland .....									\$12,000	\$10,600	\$350		
Bancroft .....	695		\$250										
Benedicta .....	3,575												
Blaine .....													
Bridgewater .....												107	\$2,140
Caribou .....	1,800								4,000			225	5,625
Castle Hill .....	2,575												
Chapman .....	3,325										1,460		
Connor .....	220												
Crystal .....													
Dyer Brook .....													
Eagle Lake .....			5,880	20	\$800	10	\$300		93,788		4,695		
Easton .....	7,100												
Fort Fairfield .....											500		
Fort Kent .....													
Frenchville .....													
Grand Isle .....	450												
Haynesville .....	345												
Hersey .....													
Hodgdon .....	175								2,000		950	147	3,250
Houlton .....	6,800												
Island Falls .....		\$10,000				10	575		34,902	1,200	9,825	3	250
Limestone .....	7,450												
Linneus .....	200												
Littleton .....	3,335										1,080		
Ludlow .....	1,300												
Madawaska .....	4,725												
Mapleton .....	4,535								4,110		300		
Mars Hill .....											1,000		
Masardis .....									900	4,500			
Merrill .....													
Monticello .....									400				
New Limerick .....	1,350								1,626				
New Sweden .....													



## STATE ASSESSORS' REPORT

Oakfield.....	1,720										
Orient.....				3	265				2,812		
Perham.....	3,525									31	475
Portage Lake.....		19,839		35	3,000		22,650		34,920		
Presque Isle.....	19,240										
Saint Agatha.....	4,645			1	25				175		
Sherman.....	1,900										
Smyrna.....											
Stockholm.....							17,800	3,000	6,250		
Van Buren.....							225,000	50,000	70,000	89	1,955
Wade.....	900										
Washburn.....	500						2,850	12,850	5,700		
Westfield.....	6,465										
Weston.....	545			6	165					40	340
Woodland.....	4,185										
PLANTATIONS											
Allagash.....	415										
Cary.....											
Caswell.....									300	2	100
Cyr.....										67	970
E.....	1,200						2,100				
Garfield.....											
Glenwood.....											
Hamlin.....	1,265									163	2,585
Hammond.....	180										
Macwahoc.....											
Moro.....											
Nashville.....	1,000								726		
New Canada.....											
Oxbow.....	300								550		
Reed.....							600		96		
Silver Ridge.....	500										
St. Francis.....	1,450						1,050		25,050		
*St. John.....		3,500						32,000			
Wallagrass.....									2,000		
Westmanland.....											
Winterville.....	250			4	405		7,000		1,600		
	\$100,255	\$33,339	\$6,130		\$800	\$4,735	\$432,776	\$114,150	\$172,339		\$17,690

\*1923 Report

AROOSTOOK COUNTY—CONCLUDED.

TOWNS.	Automobiles.		Musical Instruments.		Furniture.	Value of other property.	Value of property exempt by vote.	Value of property exempted by assessors.	Value of town property.	Amount appropriated for schools.	Amount appropriated for highways and bridges.
	No.	Value.	No.	Value.							
Amity	36	\$2,280	3	\$300						\$2,300	\$2,100
Ashland	205	38,290	149	12,300		\$8,600		\$175	\$8,000	19,200	9,400
Bancroft	29	4,600	6	450						950	1,500
Benedicta	31	6,000	17	1,425					1,500	3,575	1,500
Blaine	90	19,925	66	5,780						4,000	2,500
Bridgewater	120	29,425	51	5,100		4,200				10,000	3,500
Caribou	712	131,660	312	31,200	\$1,500			3,000	30,000	75,693	25,233
Castle Hill	51	6,950	8	725					1,000	4,000	2,500
Chapman	36	8,050	6	1,200		2,250			800	3,450	2,150
Connor	50	2,355	2	100						4,250	3,000
Crystal	29	5,950	9	900		1,850				4,500	3,133
Dyer Brook	35	4,875	5	1,125		4,675		300	200	2,300	2,000
Eagle Lake	40	8,650	12	750		600		2,150	8,000	7,300	3,733
Easton	191	35,410	38	4,650		12,100				13,510	4,600
Fort Fairfield	533	87,750	411	34,400		41,150		2,200	30,000	66,966	32,666
Fort Kent	241	49,940	89	9,350	27,650	17,125			10,214	16,025	10,182
Frenchville	84	24,426	17	1,455	300	13,245			1,000	3,350	3,600
Grand Isle	48	5,375	12	900						2,800	3,533
Haynesville	33	4,060	8	1,100						2,100	2,461
Hersey	22	3,565							900	1,500	1,500
Hodgdon	141	36,240	37	2,180		15,750			2,850	8,982	7,000
Houlton	810	231,855	537	55,425	4,760		\$37,000		115,519	64,800	27,640
Island Falls	157	52,500	81	8,100		6,000		700	2,000	12,700	3,533
Limestone	190	31,000	163	16,460		1,500		500	7,000	26,797	5,516
Linneus	112	10,100	37	2,500						6,100	3,833
Littleton	146	19,425	36	3,600		3,800			800	9,700	4,150
Ludlow	49	9,600	8	545						1,200	1,200
Madawaska	82	11,450	10	650		9,000	1,500			3,750	3,700
Mapleton	136	32,295	51	6,400		2,200			425	12,000	4,700
Mars Hill	167	29,550	104	11,800		12,335			5,400	16,065	7,666
Masardis	50	11,925	43	3,700		3,000				5,750	2,760
Merrill	40	4,150	14	1,100		850	425			1,850	3,543
Monticello	114	15,625	57	2,950		16,550				9,100	4,033
New Limerick	58	6,875	25	2,240					300	2,500	2,633
New Sweden	168	19,650	38	2,290		2,690			1,400	3,500	6,405

STATE ASSESSORS' REPORT

Oakfield	84	9,610	46	3,890					4,000	1,250	
Orient			19	3,438	513			200	900	1,000	
Perham	86	13,985	18	1,825			800	500	4,750	3,533	
Portage Lake	59	16,000	48	4,690	3,830			1,281	7,000	2,258	
Presque Isle	651	137,200	419	42,250	2,500		5,270	25,000	58,629	26,865	
Saint Agatha	67	15,200	12	1,135	2,025				3,595	3,300	
Sherman	102	21,195	53	7,500				10,800	11,500	4,483	
Smyrna	54	6,960	11	550			325	200	3,765	3,566	
Stockholm	86	7,310	38	2,415	2,511				5,620	3,633	
Van Buren	182	35,300	112	14,825	17,250				31,695	21,109	
Wade	34	3,850	6	320				100	2,000	2,533	
Washburn	171	27,175	92	11,875	15,690			10,000	21,700	8,850	
Westfield	76	12,335	36	4,600				350	11,584	1,500	
Weston	29	4,835	16	1,230					2,350	2,850	
Woodland	156	14,305	33	3,300				2,995	5,000	5,500	
PLANTATIONS											
Allagash	25	2,400							1,000	†4,528	
Cary	33	2,600							1,500	1,400	
Caswell	27	2,055	4	375	2,920				2,500	1,800	
Cyr	26	3,240	5	300					1,185	1,875	
E	2	150	2	100					1,000	†1,264	
Garfield	14	1,085							500	†1,778	
Glenwood	14	805			100				850	†1,321	
Hamlin	44	8,065	9	770					2,010	1,900	
Hammond	9	985							540	†1,211	
Macwahoc	17	1,530	9	675	425	740			1,000	1,150	
Moro	25	3,505	3	225	1,000			200	1,675	2,325	
Nashville	3	135	6	455	160				869	†1,547	
New Canada	41	2,995							1,000	1,800	
Oxbow	23	3,975							1,000	†1,516	
Reed	66	8,070	22	1,320	6,035			170	5,650	1,500	
Silver Ridge	28	3,140	5	270				275	1,580	1,300	
St. Francis	59	11,675	16	2,100	2,250	5,000			4,200	800	
*St. John	18	1,605	10	720	46,315				15,604	740	
Wallagrass	40	4,000	14	1,000				100	3,000	2,300	
Westmanland	21	3,040	2	150	500				100	†1,404	
Winterville	12	2,150	4	485	250	150			300	1,375	
		\$1,394,241		\$345,938	\$53,960	\$265,094	\$44,815	\$15,520	\$279,379	\$653,714	\$336,167

\*1923 Report.  
Assessed by County Commissioners, \$1,216.

†Road Repair Tax, Assessed by County Commissioners.

‡Includes Road Repair Tax,

## CUMBERLAND COUNTY.

Towns.	No. of polls taxed.	No. of polls not taxed.	Rate of taxation.	Real estate resident.	Real estate non-resident.	Personal estate resident.	Personal estate non-resident.	Total value.	Total value of land.	Total value of buildings.
Baldwin.....	182	8	.03	\$189,678	\$459,586	\$42,754	\$93,998	\$786,016	\$421,397	\$227,867
Bridgton.....	830	32	.035	1,170,470	303,480	383,400	52,695	1,910,045	569,685	904,265
Brunswick.....	2,180	23	.0335	2,694,680	1,708,190	688,635	126,725	5,218,230	2,315,440	2,087,430
Cape Elizabeth.....	414	10	.03	1,094,150	859,800	353,593	26,560	2,334,103	857,950	1,096,000
Casco.....	187	24	.048	198,355	119,975	64,517	50,550	433,397	208,155	110,175
Cumberland.....	351	7	.02955	664,705	523,185	193,575	11,955	1,393,420	469,310	718,580
Falmouth.....	512	36	.0265	1,311,555	872,205	228,135	32,515	2,444,410	803,110	1,380,650
Freeport.....	621	88	.038	1,054,990	285,325	257,328	23,745	1,621,388	443,700	896,615
Gorham.....	783	78	.03	1,162,790	1,222,620	304,868	21,280	2,711,558	611,005	1,774,405
Gray.....	325	25	.038	395,990	113,535	125,650	6,880	642,055	256,850	252,675
Harpswell.....	408	22	.034	421,740	582,765	77,607	1,180	1,083,292	342,265	662,240
Harrison.....	293	12	.04	389,555	114,540	127,710	25,490	657,295	219,945	284,150
Naples.....	185	18	.048	164,390	142,269	54,572	38,500	399,731	161,619	145,040
New Gloucester.....	316	44	.03	448,910	78,110	482,358	32,235	1,041,613	291,550	235,470
North Yarmouth.....	163	40	.0372	264,880	52,427	74,563	1,560	393,430	170,459	146,848
Otisfield.....	160	11	.052	152,500	157,562	50,425	3,565	364,052	243,832	66,230
Portland.....	21,149	312	.0336	66,125,700	8,960,850	33,271,725	.....	108,358,275	26,583,125	48,503,425
Pownal.....	146	16	.04	173,090	53,830	56,569	400	283,889	106,660	120,260
Raymond.....	132	39	.038	189,410	110,885	65,425	24,955	390,675	186,480	113,815
Scarborough.....	608	71	.032	1,055,240	1,201,275	193,926	27,747	2,478,188	982,920	1,273,595
Sebago.....	154	12	.034	231,065	160,050	54,590	29,960	475,665	165,809	225,306
South Portland.....	3,256	160	.036	4,815,915	2,785,195	888,420	1,383,690	9,873,220	2,452,185	5,148,925
Standish.....	369	53	.0355	354,890	1,105,935	125,592	35,414	1,621,831	1,139,530	321,295
Westbrook.....	2,840	188	.0317	3,588,515	3,478,985	960,885	806,655	8,835,040	1,002,540	6,064,960
Windham.....	485	45	.0305	517,305	1,385,006	150,045	128,583	2,180,939	1,017,901	884,410
Yarmouth.....	561	21	.042	893,925	375,670	198,559	76,200	1,544,354	456,395	813,200
	37,610	1,395		\$89,724,393	\$27,213,255	\$39,475,426	\$3,063,037	\$159,476,111	\$42,479,817	\$74,457,831

CUMBERLAND COUNTY—CONTINUED.

TOWNS.	Money at interest.	Town debt.	Amount of taxes assessed on property.	Amount of taxes assessed on polls.	Stock in trade.	Railroad company stock.		Railroad bonds.		Other bonds.		Gas Co. stock.	
						No.	Value.	No.	Value.	No.	Value.	No.	Value.
Baldwin.....	\$2,000		\$23,580	\$546	\$7,800								
Bridgton.....	18,000	\$30,202	66,852	2,490	122,320								
Brunswick.....	10,000	172,296	174,811	6,540	352,845								
Cape Elizabeth.....	205,263	34,000	70,023	1,242	3,050								
Casco.....		7,000	20,803	561	6,900								
Cumberland.....	41,000	13,000	41,176	1,053	6,950								
Falmouth.....	30,800		64,777	1,536	5,000								
Freeport.....		33,195	61,613	1,863	79,700						\$6,200		
Gorham.....	2,600	76,000	81,347	2,349	44,375			\$11,663			6,980		
Gray.....	3,500		24,398	975	28,500								
Harpswell.....	6,000		36,832	1,224	5,955				3	3,000			
Harrison.....	4,000		26,292	879	18,775								
Naples.....	11,875	4,000	19,187	555	2,250								
New Gloucester.....	55,390	1,775	31,248	948	13,950	\$14,310		147,910			107,600		
North Yarmouth.....			14,636	489	5,600								
Otisfield.....		2,791	18,930	480	2,425								
Portland.....	7,333,425	4,419,488	3,640,838	63,447	17,847,775								
Pownal.....			111,356	438	2,600								
Raymond.....		3,500	14,846	396	6,250								
Scarborough.....	8,000		79,302	1,824	11,900								
Sebago.....			16,173	462	6,000								
South Portland.....		370,793	355,436	9,768	914,450								
Standish.....			57,575	1,107	18,000	115	11,500						
Westbrook.....	25,250	286,625	280,070	8,520	164,170								
Windham.....		6,000	66,519	1,455	25,350								
Yarmouth.....	4,500	6,647	64,863	1,683	47,800	30	3,000			6	5,500		
	\$7,761,603	\$5,467,312	\$5,463,483	\$112,830	\$19,750,690		\$28,810		\$162,573		\$126,280		

## CUMBERLAND COUNTY—CONTINUED.

TOWNS.	Water company stock.		Electric light company stock.		Other company stock.		Railroad property.	Street Railroad company property.	Water company property.	Electric light and power company property.	Gas company property.	Companies not otherwise enumerated
	No.	Value.	No.	Value.	No.	Value.						
Baldwin.....							\$2,100			\$378,700		
Bridgton.....							6,200		\$37,000	37,250		
Brunswick.....							62,850	\$10,000		242,500		\$20,700
Cape Elizabeth.....	28	\$1,400										
Casco.....												
Cumberland.....							4,500	50	300	5,000		2,500
Falmouth.....					114	\$11,400	1,700	8,000	500	99,900		
Freeport.....						14,500	3,170	16,600	21,000	12,000		
Gorham.....							8,550	600		946,935		98,870
Gray.....							2,000	7,000		10,000		
Harpwell.....												
Harrison.....		1,300		\$500			1,500			1,450		
Naples.....										6,000		
New Gloucester.....			15	1,250		20,030	3,180	250		7,000		
North Yarmouth.....							8,592		2,000			
Otisfield.....												
Portland.....							3,221,675	354,325	6,850	338,600	\$437,000	174,650
Pownal.....							2,525					
Raymond.....												
Scarborough.....							7,150		500	*47,000		
Sebago.....										4,250		
South Portland.....						87,100	774,010	45,865	5,625	488,000	47,475	1,426,725
Standish.....							11,400		152,225	659,000		
Westbrook.....							23,650	28,000	5,000	306,800	24,170	98,400
Windham.....							2,000			438,108		
Yarmouth.....	33	3,300	100	10,000			9,500	17,400		12,800		
		\$6,000		\$11,750		\$133,030	\$4,156,252	\$488,090	\$231,000	\$4,041,293	\$508,645	\$1,821,845

\*Includes St. Railroad Co. Property.

CUMBERLAND COUNTY CONTINUED.

Towns.	Cotton Mills.		Woolen Mills.		Pulp Mills.		Pulp & Paper Mills.		Paper Mills.		Saw Mills.		Other Mills.	
	Spin.	Value.	Sets	Value.	No.	Value.	No.	Value.	No.	Value.	No.	Value.	No.	Value.
Baldwin											3	\$1,650		
Bridgton			16	\$115,000							7	14,550	2	\$5,200
Brunswick	90,000	\$1,000,000							1	\$32,000	1	1,000		
Cape Elizabeth														
Casco														
Cumberland											2	1,750		
Falmouth											3	2,100		7,800
Freeport													*3	35,000
Gorham											1	1,000	1	2,350
Gray											4	2,300	1	4,050
Harpwell														
Harrison											4	4,700	1	3,500
Naples											2	1,600		
New Gloucester											2	1,600		
North Yarmouth											1	1,000		
Otisfield											2	2,000		
Portland													†28	3,170,000
Pownal											1	600	1	1,000
Raymond											1	1,000		
Scarborough														
Sebago														
South Portland														
Standish					1	\$36,000							2	1,750
Westbrook	55,656	660,075						\$2,841,840			2	1,500		34,300
Windham			6	89,000	1	272,500					3	3,600	2	206,500
Yarmouth	2,500	20,000			1	152,100							3	9,000
	148,156	\$1,680,075	22	\$204,000		\$460,600		\$2,841,840		\$32,000		\$41,950		\$3,480,450

\*Includes 2 Shoe Factories, \$30,000.

†Includes 3 Shoe Factories, \$194,875.

STATE ASSESSORS' REPORT

## CUMBERLAND COUNTY—CONTINUED.

TOWNS.	Machinery not taxed as Real Estate.	Finished products in mills.	Material in stock.	Shipping		Small Boats		Value of wharf property.	Logs.	Pulp wood.	Lumber, wood and bark.	Carriages	
				Tons.	Value.	No.	Value.					No.	Value.
Baldwin.....	\$2,250					38	\$3,500	\$300	\$1,800		\$55,546		
Bridgton.....			\$62,000			24	6,850		22,000	\$700	8,000	8	\$300
Brunswick.....	1,625		1,175			20	2,600				2,500	1	50
Cape Elizabeth..						31	1,190		1,075		52,220		
Casco.....	2,975					50	6,155	500	1,000		3,550		
Cumberland.....				\$1,200		22	15,575				5,100		
Falmouth.....	6,000		600			37	5,665				4,000	2	200
Freeport.....	7,900	\$2,150				1	50				8,660	10	400
Gorham.....	9,350										14,610		
Gray.....	3,000					30	105	142	2,250				
Harpswell.....						105	8,875	2,800					
Harrison.....	1,400		900			121	2,120	400	6,500		14,750	13	405
Naples.....	3,500				37	96	1,080		9,275		10,550	28	395
New Gloucester..	4,065	600				2	350		14,790		28,571		
North Yarmouth..	600								1,250		3,725		
Otisfield.....	1,550					74	1,755				6,995		
Portland.....	2,075,225				101,211	226	145,175	2,957,600				1623	72,450
Pownal.....	1,870								1,080		4,575		
Raymond.....	825					16	2,800		13,000		13,100		
Scarborough.....	6,575					22	2,025				13,900	11	125
Sebago.....	700					31	4,750		4,300		16,550		
South Portland..	350,000			4,000		22	6,000	37,350				36	5,250
Standish.....	2,375	250	8,000			70	2,685		6,000	3,436	20,000		
Westbrook.....	31,750	125,000	552,500			1	80			402,500	2,050	15	1,500
Windham.....	500	6,500	28,608			12	1,750		1,045	17,778	13,500	2	150
Yarmouth.....	71,000	10,000	20,000			21	3,125					10	450
	\$2,585,035	\$144,500	\$673,783		\$466,270		\$224,155	\$2,998,950	\$85,365	\$424,414	\$302,452		\$81,675

‡Includes 21 Motor Cycles, \$2,475.

†Motor Cycle.



CUMBERLAND COUNTY—CONCLUDED.

TOWNS.	Automobiles.		Musical Instruments.		Furniture.	Value of other property.	Value of property exempt by vote.	Value of property exempted by assessors.	Value of town property.	Amount appropriated for schools.	Amount appropriated for highways and bridges.
	No.	Value.	No.	Value.							
Baldwin.....	124	\$16,865	33	\$2,800		\$27,400	\$1,150		\$4,000	\$4,500	\$3,145
Bridgton.....	433	103,675	152	17,750		15,550	3,000	\$500	15,000	25,950	17,030
Brunswick.....	639	255,805	655	67,625	\$34,850	10,000			237,500	41,700	31,633
Cape Elizabeth.....	258	88,700	153	16,400	15,500	11,950			17,000	19,900	13,478
Casco.....	145	25,947	42	4,025				1,200	500	6,645	5,420
Cumberland.....	186	74,200	92	10,000	6,900	800			2,000	11,150	8,305
Falmouth.....	296	88,500	125	13,625	18,700				6,000	9,000	11,262
Freeport.....	304	81,080	112	16,700		22,658	10,000	1,000	7,500	20,675	7,618
Gorham.....	402	99,640	165	16,150					10,000	29,697	14,288
Gray.....	160	25,820	51	5,100						9,250	3,950
Harpwell.....	127	24,810	40	3,870		200		2,000	2,000	11,900	10,630
Harrison.....	187	43,755	93	11,850	950	6,120			6,395	7,954	6,150
Naples.....	119	17,290	23	1,425	3,550	**9,620			1,600	4,500	2,000
New Gloucester.....	172	40,220	48	-5,150					8,600	9,950	6,000
North Yarmouth.....	79	12,400	30	3,100		3,725			1,500	2,500	2,200
Otisfield.....	92	11,245	20	2,000					10,000	3,500	3,984
Portland.....	6841	3,319,475	5121	621,275	1,245,175				2,700,000	921,160	521,500
Pownal.....	99	13,040	14	850				450	2,575	4,275	3,283
Raymond.....	119	28,875	26	1,430						2,700	4,666
Scarborough.....	410	83,895	149	14,100	7,400		4,000	250	10,150	19,125	22,362
Sebago.....	129	21,705	43	3,380	3,900	4,250			4,000	5,100	4,033
South Portland.....	1197	432,050	1247	118,475	16,000	291,100			35,000	134,638	39,138
Standish.....	240	45,730	91	7,860		5,000			6,250	18,000	7,750
Westbrook.....	1069	314,180	739	66,520	11,500	22,890			86,040	85,218	32,595
Windham.....	276	49,815	62	6,175		49,567			5,500	18,846	16,946
Yarmouth.....	248	52,500	160	13,050		3,064		2,000	66,669	20,270	9,500
.....		\$5,371,217	.....	\$1,050,685	\$1,364,425	\$483,894	\$18,150	\$7,400	\$3,245,779	\$1,448,103	\$808,866

\*\*Includes Estates Held in Trust, \$1,675.

STATE ASSESSORS' REPORT

## FRANKLIN COUNTY.

TOWNS.	No. of polls taxed.	No. of polls not taxed.	Rate of taxation.	Real estate resident.	Real estate non-resident.	Personal estate resident.	Personal estate non-resident.	Total value.	Total value of land.	Total value of buildings.
Avon	95	7	.038	\$101,400	\$94,900	\$35,638	\$540	\$232,478	\$144,500	\$51,800
Carthage	64	12	.045	51,582	106,361	24,326	11,242	193,511	126,267	31,676
Chesterville	171	24	.042	186,650	105,970	53,080	21,125	366,825	202,205	90,415
Eustis	197	10	.052	240,925	126,334	124,464	6,150	497,873	170,569	196,690
Farmington	1,042	49	.036	1,815,940	135,450	589,526	68,845	2,609,761	655,525	1,295,865
Freeman	72	4	.051	56,195	83,140	24,816	25	164,176	110,770	28,565
Industry	161	10	.044	96,048	42,777	50,013	1,875	190,713	78,015	60,810
Jay	794	29	.038	689,285	1,400,790	203,375	190,100	2,483,550	729,850	1,360,225
Kingfield	309	24	.035	390,995	35,804	146,504	3,400	576,703	183,394	243,405
Madrid	60	6	.028	48,400	176,700	14,212	6,000	245,312	197,580	27,520
New Sharon	239	25	.056	256,510	70,025	89,980	1,615	418,130	169,910	156,625
New Vineyard	133	14	.052	167,215	48,475	57,985	2,895	276,570	141,975	73,715
Phillips	405	19	.044	508,975	58,900	164,190	600	732,665	241,800	326,075
Rangley	404	25	.032	646,690	596,195	295,899	95,750	1,634,534	432,085	810,800
Salem	36	3	.034	31,840	79,630	11,049	2,050	124,569	96,890	14,580
Strong	257	15	.045	302,181	52,005	186,671	400	541,257	136,978	217,208
Temple	117	7	.045	112,112	72,640	46,711	2,000	233,463	128,142	56,610
Weld	146	26	.036	142,295	154,817	58,656	44,890	400,658	205,412	91,700
Wilton	869	38	.0386	1,105,880	68,265	429,787	24,800	1,628,732	376,545	797,600
PLANTATIONS										
Coplin	25		.03	20,801	119,868	15,835	1,290	157,794	126,619	14,050
Dallas	53		.03	34,263	133,979	15,061	12,640	195,943	142,722	25,520
Lang	18		.03226	9,979	108,089	3,835	840	122,743	112,668	5,400
Rangley	44	1	.023	20,675	259,450	63,267	126,666	470,058	203,400	76,725
Sandy River	29	2	.031	20,040	169,896	8,752		198,688	161,441	28,495
	5,740	350		\$7,056,876	\$4,300,460	\$2,713,632	\$625,738	\$14,696,706	\$5,275,262	\$6,082,074

## FRANKLIN COUNTY.

TOWNS.	Money at interest.	Town debt.	Amount of taxes assessed on property.	Amount of taxes assessed on polls.	Stock in trade.	Railroad company stock.		Railroad bonds.		Other bonds.		Gas Co. stock.	
						No.	Value.	No.	Value.	No.	Value.	No.	Value.
Avon . . . . .	\$1,500		\$8,834	\$285									
Carthage . . . . .			8,708	192	\$1,500								
Chesterville . . . . .			15,406	513	1,865								
Eustis . . . . .		\$22,057	25,889	591	14,150								
Farmington . . . . .	2,150	31,247	93,951	3,126	212,910								
Freeman . . . . .			8,373	216									
Industry . . . . .			8,391	483	1,850								
Jay . . . . .		1,968	94,375	2,382	35,450								
Kingfield . . . . .		3,598	20,184	927	32,400								
Madrid . . . . .			6,889	180	800								
New Sharon . . . . .		17,326	23,415	717	5,430								
New Vineyard . . . . .		4,239	14,382	399	4,200								
Phillips . . . . .			32,237	1,215	43,000								
Rangeley . . . . .	78,100	16,800	52,305	1,212	74,620								
Salem . . . . .		660	4,235	108	500								
Strong . . . . .		10,500	24,356	771	28,275								
Temple . . . . .		870	10,506	351	4,800								
Weid . . . . .	3,000		14,424	438	5,600								
Wilton . . . . .		42,236	62,869	2,607	60,145								
PLANTATIONS													
Coplin . . . . .			4,734	75									
Dallas . . . . .			5,878	159									
Lang . . . . .			3,960	54									
Rangeley . . . . .	50,000		10,811	132	1,500								
Sandy River . . . . .			6,159	87									
	\$134,750	\$151,501	\$561,251	\$17,220	\$528,995								

## FRANKLIN COUNTY—CONTINUED.

TOWNS.	Water company stock.		Electric light company stock.		Other company stock.		Railroad property.	Street Railroad company property.	Water company property.	Electric light and power company property.	Gas company property.	Companies not otherwise enumerated.
	No.	Value.	No.	Value	No.	Value						
Avon.....									\$1,000	\$3,000		
Carthage.....												
Chesterville.....									800	2,000		
Eustis.....									4,000	7,200		
Farmington.....							\$13,200			15,750		
Freeman.....												
Industry.....										500		
Jay.....							11,900			140,400		
Kingfield.....							2,600					
Madrid.....							850					
New Sharon.....									500	2,000		
New Vineyard.....										4,000		
Phillips.....							16,250		800	1,800		
Rangeley.....							15,750		6,000	5,000		\$28,050
Salem.....							900					
Strong.....							3,500			3,100		
Temple.....												
Weld.....												
Wilton.....							6,000			9,000		2,750
PLANTATIONS												
Coplin.....												525
Dallas.....												
Lang.....												
Rangeley.....							5,500		1,500	812		
Sandy River.....									6,000	1,500		
							\$76,450		\$20,600	\$196,062		\$31,325

FRANKLIN COUNTY—CONTINUED.

Towns.	Cotton Mills.		Woolen Mills.		Pulp Mills.		Pulp & Paper Mills.		Paper Mills.		Saw Mills.		Other Mills.	
	Spin.	Value.	Sets	Value.	No.	Value.	No.	Value.	No.	Value.	No.	Value.	No.	Value.
Avon.....											1	\$650	1	\$150
Carthage.....											2	1,175		
Chesterville.....											3	2,400	2	2,375
Eustis.....											1	2,600	2	22,900
Farmington.....											3	4,800	1	8,000
Freeman.....														
Industry.....											1	600	4	3,750
Jay.....						\$200,000				\$871,000	1	1,500		
Kingfield.....											2	7,000	6	28,000
Madrid.....											2	2,000		
New Sharon.....											1	500		
New Vineyard.....											2	1,400	3	2,600
Phillips.....			2	\$1,400							2	1,400	3	19,500
Rangeley.....											1	7,800	1	700
Salem.....											2	2,250		
Strong.....											4	4,350	2	42,100
Temple.....											3	2,005		
Weld.....											2	600	2	2,600
Wilton.....			20	154,750							3	7,950	†1	70,000
PLANTATIONS														
Coplin.....														
Dallas.....														
Lang.....														
Rangeley.....													1	20,000
Sandy River.....														
			22	\$156,150		\$200,000				\$871,000		\$50,980		\$222,675

†Shoe Factory.

## FRANKLIN COUNTY—CONTINUED.

TOWNS.	Machinery not taxed as Real Estate.	Finished products in mills.	Material in stock.	Shipping		Small Boats		Value of wharf property.	Logs.	Pulp wood.	Lumber, wood and bark.	Carriages	
				Tons.	Value.	No.	Value.					No.	Value.
Avon.....	\$1,080											*38	\$820
Carthage.....	990		\$3,754						\$2,353		\$5,390	13	280
Chesterville.....	550								7,615		18,755		
Eustis.....			600						2,000		31,000	7	110
Farmington.....	42,575								4,825	\$250	33,675	13	575
Freeman.....	874												
Industry.....	175	\$1,440				13	\$1,075			6,270	2,275		
Jay.....	300	41,500	50,000						400	81,820	6,245		
Kingfield.....		500									61,100		
Madrid.....	255										6,750	*39	330
New Sharon.....	1,200										200		
New Vineyard.....			15,000								2,700	†1	125
Phillips.....	585	3,000	6,000			2	1,500		600				
Rangeley.....						66	26,575	\$16,100	18,160	44,400		9	450
Salem.....											2,000		
Strong.....		49,600							8,000		16,400		
Temple.....	200										6,800		
Weld.....	7,800	1,030	13,570			107	2,880		1,250		20,805		
Wilton.....	15,000	51,000	69,000				100		6,000	500	14,950	28	810
PLANTATIONS													
Coplin.....													
Dallas.....			7,500			32	860				2,400		
Lang.....													
Rangeley.....	1,375				22	\$10,015	25	590	1,500	113,806	125		
Sandy River.....													
	\$72,959	\$148,070	\$165,424		\$10,015		\$33,580	\$17,850	\$52,703	\$247,046	\$231,570		\$3,500

\*Includes Sleighs.

†Motor Cycle.

FRANKLIN COUNTY—CONCLUDED.

TOWNS.	Automobiles.		Musical Instruments.		Furniture.	Value of other property.	Value of property exempt by vote.	Value of property exempted by assessors.	Value of town property.	Amount appropriated for schools.	Amount appropriated for highways and bridges.
	No.	Value.	No.	Value.							
Avon.....	38	\$8,860	5	\$335						\$1,500	\$1,800
Carthage.....	34	7,200	8	585		\$245			\$1,615	2,000	2,950
Chesterville.....	70	12,140	33	3,175					300	3,187	4,683
Eustis.....	110	44,650	53	5,810	\$700	12,715			2,200	9,136	4,338
Farmington.....	52	162,505	286	28,010	40,200	9,500			1,800	35,775	71,236
Freeman.....	39	7,295	1	75					25	1,780	3,435
Industry.....	91	16,025	19	1,550		575				1,800	3,850
Jay.....	251	83,530	154	15,400		160			34,300	30,700	14,862
Kingfield.....	161	32,420	75	4,375		3,450			1,000	5,925	3,033
Madrid.....	30	3,715	6	425					130	1,360	2,058
New Sharon.....	126	20,125	42	3,910					1,125	7,500	4,733
New Vineyard.....	69	13,880	18	1,300						2,890	5,533
Phillips.....	192	48,150	74	9,725		765			800	9,500	5,500
Rangeley.....	193	56,750	105	15,050	25,100	20,630			10,750	15,923	6,932
Salem.....	19	3,960	4	300					500	990	1,340
Strong.....	120	40,325	62	5,275		3,625			100	8,325	4,533
Temple.....	47	8,400	23	1,600		585			100	2,675	1,925
Weld.....	85	16,225	31	2,420	300	5,525			400	4,825	3,483
Wilton.....	429	130,605	234	28,125	3,200	5,400		\$1,100	8,610	19,750	9,998
PLANTATIONS											
Coplin.....	20	5,575	2	200			\$1,000			1,080	1,033
Dallas.....	32	5,475	12	1,185	700	2,775				950	2,000
Lang.....	5	1,925								600	756
Rangeley.....	10	1,125	9	1,000	3,000	1,400			2,220	2,525	1,668
Sandy River.....	18	4,800	4	550					500		2,903
.....		\$735,660	.....	\$130,380	\$73,200	\$67,350	\$1,000	\$1,100	\$66,475	\$170,696	\$164,582

STATE ASSESSORS' REPORT

HANCOCK COUNTY.

Towns.	No. of polls taxed.	No. of polls not taxed.	Rate of taxation.	Real estate resident.	Real estate non-resident.	Personal estate resident.	Personal estate non-resident.	Total value.	Total value of land.	Total value of buildings
Amherst	55	8	.055	\$25,411	\$43,442	\$14,397	\$1,747	\$84,997	\$47,527	\$21,326
Aurora	25	5	.045	31,218	36,950	9,810		77,978	55,933	12,235
Bar Harbor	1,108	32	.0405	2,268,759	3,825,661	489,035	234,470	6,817,925	3,592,365	2,502,055
Bluehill	390	22	.035	379,150	477,370	351,280	21,315	1,229,115	313,160	543,360
Brooklin	225	29	.031	159,175	172,030	60,035	23,880	415,120	74,225	256,980
Brooksville	240	15	.048	147,310	115,550	56,259	9,523	328,642	104,470	158,390
Bucksport	549	33	.0445	558,244	131,512	173,826	21,641	885,223	241,986	447,770
Castine	220	12	.0365	319,170	246,865	88,562	17,340	671,937	219,975	346,060
Cranberry Isles	112	11	.028	121,515	123,055	29,408	41,390	315,348	73,985	170,565
Dedham	94	9	.044	39,072	110,992	21,020	3,095	174,179	90,909	59,155
Deer Isle	386	56	.04392	302,168	117,575	88,939	14,206	522,888	99,826	319,917
Eastbrook	55	8	.035	32,442	51,098	15,883	9,227	108,650	48,925	34,615
Ellsworth	1,024	75	.041	2,083,657	351,880	722,992	83,810	3,242,339	675,322	1,760,215
Franklin	257	19	.048	214,578	70,395	72,010	1,825	358,808	140,720	144,253
Gouldsborough	322	48	.043	247,584	150,479	85,026	15,225	498,314	149,188	248,875
Hancock	211	25	.041	162,283	173,525	49,146	9,565	394,519	138,642	197,166
Lamoine	117	8	.04	93,569	65,566	27,509	2,900	189,544	63,243	95,892
Mariaville	38	7	.033	29,346	64,315	11,470	415	105,547	78,346	15,315
Mount Desert	524	21	.0415	820,106	1,984,989	228,112	118,340	3,151,547	1,251,624	1,553,471
Orland	278	23	.038	185,222	127,840	93,041	4,455	84,588	171,624	141,438
Otis	27	5	.046	19,237	55,992	8,216	1,335	84,780	51,274	23,955
Penobscot	209	24	.06	179,670	30,370	58,105	1,200	269,345	122,945	87,095
Sedgwick	224	12	.047	163,175	50,059	70,792	8,190	292,216	74,543	138,691
Sorrento	41		.04	27,889	240,928	11,225	13,975	294,017	131,302	137,515
Southwest Harbor	259	21	.0405	406,714	361,101	95,150	30,370	893,335	244,890	522,925
Stonington	425	18	.0549	293,157	123,937	140,422	96,259	653,735	173,644	243,450
Sullivan	283	13	.041	224,184	87,015	64,446	6,342	381,987	126,541	184,618
Surry	149	17	.051	126,952	89,033	29,680	1,925	247,560	125,365	90,620
Swan's Island	185	12	.0483	100,338	42,918	45,507	2,697	191,460	43,069	99,287
Tremont	283	28	.054	193,190	127,860	70,570	3,505	395,125	162,658	158,392
Trenton	82	8	.046	63,601	65,333	18,907	10,005	157,846	73,264	55,670
Verona	49	9	.042	35,875	28,225	7,928	1,550	73,578	26,100	36,000
Waltham	46	8	.0405	44,439	44,953	17,882	1,275	108,549	59,787	29,605
Winter Harbor	155	6	.038	198,645	255,670	36,211	29,730	520,256	188,790	265,525
PLANTATIONS										
Long Island	40	7	.037	7,940	14,675	6,195	770	29,580	13,850	8,765
Osborn	17	2	.025	5,880	62,100	3,186		71,166	64,540	3,440
No. 33	21	3	.0235	11,195	61,405	3,945	1,150	77,695	61,200	11,400
	8,725	659		\$10,322,060	\$10,182,643	\$3,376,127	\$844,677	\$24,725,507	\$9,378,697	\$11,126,006



HANCOCK COUNTY.

TOWNS.	Money at interest.	Town debt.	Amount of taxes assessed on property.	Amount of taxes assessed on polls.	Stock in trade.	Railroad company stock.		Railroad bonds.		Other bonds.		Gas Co. stock.	
						No.	Value.	No.	Value.	No.	Value.	No.	Value.
Amherst.....			\$4,675	\$165	\$1,175								
Aurora.....			3,509	75	1,200								
Bar Harbor.....	\$122,500	\$104,899	276,126	3,324	136,615								
Bluehill.....	253,750		43,020	1,170	16,475	1	\$100						
Brooklin.....			12,869	675	9,325					1	\$500		
Brooksville.....		3,485	15,775	720	7,000								
Bucksport.....		36,650	39,392	1,647	62,706								
Castine.....	19,423	1,485	24,526	660	16,575	5	525			1	400		
Cranberry Isles.....	250		8,830	336	2,750								
Dedham.....		1,350	7,664	282	2,100								
Deer Isle.....			22,964	1,158	11,775								
Eastbrook.....			3,803	165									
Ellsworth.....	70,000	122,994	132,936	3,072	265,450								
Franklin.....		796	17,223	771	9,117								
Gouldsborough.....		1,680	21,427	*1,932	9,775								
Hancock.....	3,900		16,175	*1,266	5,060								
Lamoine.....	100		7,582	351	850								
Mariaville.....			3,483	114									
Mount Desert.....		51,152	130,790	1,572	23,950			\$13,500			28,000		
Orland.....			15,602	834	5,225								
Otis.....			3,900	81	300								
Penobscot.....			16,160	627	6,725								
Sedgwick.....	3,700		13,734	672	21,435								
Sorrento.....		7,000	11,760	*246	750								
Southwest Harbor.....			36,180	777	25,450								
Stonington.....		10,000	35,893	1,275	33,400					10	10		
Sullivan.....		1,000	15,662	*1,698	13,910								
Surry.....		4,079	12,628	447	2,315								
Swan's Island.....			9,248	555	9,530								
Tremont.....		6,976	21,337	849	19,650								
Trenton.....			7,261	246	2,250								
Verona.....		900	3,090	147									
Waltham.....			4,396	138	150								
Winter Harbor.....		10,685	19,770	*930	5,100								
PLANTATIONS													
Long Island.....			1,094	120	425								
Osborn.....			1,779	51									
No. 33.....			1,826	63									
	\$473,623	\$383,081	\$1,024,089	\$29,211	\$728,513		\$625		\$13,500		\$28,910		

STATE ASSESSORS' REPORT

\*Includes additional tax, \$3.00 each for bridge.

HANCOCK COUNTY—CONTINUED.

TOWNS.	Water company stock.		Electric light company stock.		Other company stock.		Railroad property	Street Railroad company property.	Water company property.	Electric light and power company property.	Gas company property.	Companies not otherwise enumerated.
	No.	Value.	No.	Value.	No.	Value.						
Amherst												
Aurora												
Bar Harbor							\$176,550		\$100,000	\$33,630		
Bluehill					2	\$200				18,810		
Brooklin										8,370		
Brooksville												
Bucksport	144	\$2,168					25,300		38,000	4,125		
Castine										5,000		
Cranberry Isles												
Dedham							2,010			7,100		
Deer Isle					15	1,500					\$50	
Eastbrook												
Ellsworth							8,300		75,300	799,573		
Franklin							950					
Gouldsborough												
Hancock							20,620					
Lamoine									290			
Mariaville									2,450			
Mount Desert												
Orland					124	1,800				12,618		
Otis										39,350		
Penobscot												
Sedgwick										2,250		
Sorrento										4,425		\$6,410
Southwest Harbor									10,000			
Stonington									600	2,500		16,000
Sullivan							800		2,250			
Surry										7,000		
Swan's Island												
Tremont												
Trenton										3,000		
Verona										1,000		
Waltham									100			
Winter Harbor									10,250	2,000		92,960
PLANTATIONS												
Long Island												
Osborn												1,500
No. 33												
		\$2,168				\$3,500	\$234,530		\$239,240	\$950,751	\$50	\$116,870

HANCOCK COUNTY—CONTINUED.

Towns.	Cotton Mills.		Woolen Mills.		Pulp Mills.		Pulp & Paper Mills.		Paper Mills.		Saw Mills.		Other Mills.	
	Spin.	Value.	Sets	Value.	No.	Value.	No.	Value.	No.	Value.	No.	Value.	No.	Value.
Amherst														
Aurora														
Bar Harbor											1	\$550		
Bluehill											3	2,500	1	\$250
Brooklin											1	100	3	7,085
Brooksville				\$800										
Bucksport											2	2,300	2	24,500
Castine													2	5,100
Cranberry Isles														
Dedham											2	1,150	2	320
Deer Isle														
Eastbrook											3	4,000		
Ellsworth											4	42,250	*5	13,000
Franklin											1	500		
Gouldsborough											4	725		
Hancock											1	75		
Lamoine														
Mariaville														
Mount Desert											1	1,000		
Orland				200							3	1,450		
Otis											1	800		
Penobscot											2	1,200	1	300
Sedgwick											2	900		
Sorrento											1	800		
Southwest Harbor														
Stonington											1	1,200		
Sullivan											1	750		
Surry											2	2,500		
Swan's Island														
Tremont														
Trenton											1	3,500		
Verona														
Waltham											1	1,000		
Winter Harbor														
PLANTATIONS														
Long Island														
Osborn														
No. 33														
				\$1,000								\$69,250		\$50,555

\*Includes Shoe Factory, \$7,200

HANCOCK COUNTY—CONTINUED.

TOWNS.	Machinery not taxed as Real Estate.	Finished products in mills.	Material in stock.	Shipping		Small Boats		Value of wharf property.	Logs.	Pulp wood.	Lumber, wood and bark.	Carriages	
				Tons.	Value.	No.	Value.					No.	Value.
Amherst.....	\$1,350		\$50						\$400				
Aurora.....	765								150				
Bar Harbor.....	9,300			75	\$612	31	\$2,781	\$42,800	800		\$1,000	8	\$210
Bluehill.....	2,705			133	450	36	7,605	2,100	3,800		2,785	34	1,110
Brooklin.....	8,095			64	375	89	9,680	5,200	1,200			*78	900
Brooksville.....				258	793	97	10,200	1,000	600	\$150	50		
Bucksport.....	2,750			378	1,134	11	1,625	9,350	2,900		15,000	2	70
Castine.....				105	497	50	8,790	12,000				46	1,800
Cranberry Isles.....				29	123	424	60,190					5	125
Dedham.....						36	930				830	31	530
Deer Isle.....				251	1,910	139	23,590	2,750			200	81	1,825
Eastbrook.....						27	350				8,757		
Ellsworth.....					1,822	14	5,050	11,600	9,000	160	8,800	36	1,880
Franklin.....						2	125	1,150			77	20	430
Gouldsborough.....				176	618	122	21,045	775			1,798	100	1,455
Hancock.....						29	2,835	**6,500			150	52	1,305
Lamoine.....						7	1,295			70			
Mariaville.....											150		
Mount Desert.....	12,525			191	686	43	5,120	19,300	530			24	490
Orland.....	1,255		700	147	441	11	1,575	285			1,230		
Otis.....	850					2	410		1,000	700	500		
Penobscot.....	1,700					2	200	300	1,700	360	800	32	960
Sedgwick.....				21	63	30	1,755	2,325	2,000		35	64	895
Sorrento.....						111	5,500		1,000			3	100
Southwest Harbor.....	7,080			92	630	117	27,925	10,225	1,400			1	30
Stonington.....	115,875					140	30,620	15,025				75	870
Sullivan.....				5	30	8	1,275	3,700			1,894	29	465
Surry.....	555					7	450	600				179	1,680
Swan's Island.....				25	377	124	13,272	2,516			260		
Tremont.....	840					76	11,300	4,365					
Trenton.....	700								1,860		3,600		
Verona.....						4	600	100	100		900	12	150
Waltham.....	1,455										825		
Winter Harbor.....				65	3,536	66	13,390	2,000				14	550
PLANTATIONS													
Long Island.....						31	5,285	100					
Osborn.....						1	200						
No. 33.....	100								800				
	\$167,900		\$750		\$14,097		\$274,968	\$156,066	\$29,240	\$34,617	\$49,564		\$17,830

\*\*Included in Railroad Property.

†Includes Yacht, \$3,000.

\*Includes Motor Cycle (\$25) and Sleighs.

‡Includes Sleighs

HANCOCK COUNTY—CONCLUDED.

Towns.	Automobiles.		Musical Instruments.		Furniture.	Value of other property.	Value of property exempt by vote.	Value of property exempted by assessors.	Value of town property.	Amount appropriated for schools.	Amount appropriated for highways and bridges.
	No.	Value.	No.	Value.							
Amherst.....	19	\$7,125	15	\$1,095					\$1,000	\$600	\$500
Aurora.....	17	4,775	4	200					550	300	1,500
Bar Harbor.....	665	162,450	262	24,475	\$229,700	\$9,445			122,279	60,400	50,533
Bluehill.....	196	41,425	97	10,735					7,000	9,975	13,735
Brooklin.....	123	34,640	58	7,185	450	200			500	5,050	2,300
Brooksville.....	121	23,895	64	3,760	100				1,000	6,149	4,833
Bucksport.....	174	51,315	85	7,850	2,700	1,200	\$800		7,800	14,500	7,000
Castine.....	82	22,800	108	9,710	10,575	4,805	\$5,000		41,300	7,555	3,645
Cranberry Isles.....	12	1,375	38	3,400	800	555	3,000			3,660	250
Dedham.....	35	7,755	16	1,340		675			300	1,800	2,300
Deer Isle.....	123	38,561	112	9,705		250		5,490	3,500	8,500	4,833
Eastbrook.....	33	7,050	24	1,900		700			1,000	1,200	1,800
Ellsworth.....	486	207,725	353	27,525	88,800	43,900		25,500	25,000	35,256	30,970
Franklin.....	88	24,540	64	7,165		16,212			1,650	6,900	3,334
Gouldsborough.....	121	31,005	90	8,617	3,000	9,025	5,500		1,000	7,450	4,493
Hancock.....	117	21,805	41	3,660		3,685			1,500	5,575	4,483
Lamoine.....	70	13,315	30	2,230	150	2,200			2,500	1,800	2,300
Mariaville.....	22	4,330				945				600	1,500
Mount Desert.....	384	115,640	179	15,285	118,545		34,540	1,000	549	37,450	37,416
Orland.....	124	37,070	39	5,000	200	*7,744				5,000	3,700
Otis.....	10	2,575								600	800
Penobscot.....	62	15,515	36	3,040		1,225			3,000	4,976	5,120
Sedgwick.....	108	23,665	45	3,910	850	5,783			450	5,770	3,308
Sorrento.....	35	7,665	30	2,725	5,555				2,500	1,500	1,500
Southwest Harbor.....	126	42,420	88	8,800	2,925	2,560				10,676	7,355
Stonington.....	91	32,540	94	11,825		5,221			1,200	9,900	3,433
Sullivan.....	144	27,600	62	6,200		8,472			100	5,200	3,000
Surry.....	63	12,680	11	1,350					900	3,446	2,458
Swan's Island.....	45	8,860	72	6,653		5,287		939	200	2,550	2,280
Tremont.....	97	26,335	52	4,575		4,820		1,000	1,000	5,430	3,020
Trenton.....	37	6,250	9	875		3,000			725	1,800	2,095
Verona.....	15	2,775	5	385		642		1,000		250	
Waltham.....	33	8,485	12	825					1,000	540	2,400
Winter Harbor.....	62	14,260	52	8,775	16,400	1,050	450		10,000	4,500	2,100
PLANTATIONS											
Long Island.....			6	275		580				400	50
Osborn.....	4	1,350								60	325
No. 33.....	10	2,550	1	200						250	450
.....		\$1,094,121	.....	\$211,250	\$480,750	\$140,181	\$48,490	\$36,029	\$240,703	\$277,568	\$219,919

\*Includes estates held in Trust, \$6,000.

## KENNEBEC COUNTY.

Towns.	No. of polls taxed.	No. of polls not taxed.	Rate of taxation.	Real estate resident.	Real estate non-resident.	Personal estate resident.	Personal estate non-resident.	Total value.	Total value of land.	Total value of buildings.
Albion	249	11	.041	\$303,245	\$51,725	\$110,345	\$14,885	\$480,200	\$169,770	\$185,200
Augusta	4,047	57	.041	7,567,918	270,250	3,498,557	55,353	11,392,078	2,458,870	5,379,298
Belgrade	297	27	.043	405,540	213,275	130,050	44,785	793,650	222,310	396,505
Benton	334	20	.04	329,175	262,375	84,500	16,700	692,750	315,405	276,145
Chelsea	216	13	.04	154,150	51,835	43,252	235	249,472	101,145	104,840
China	352	25	.036	393,935	109,410	142,615	9,640	655,600	211,405	291,940
Clinton	377		.048	490,570	48,484	106,311	950	646,315	302,105	236,949
Farmingdale	258	7	.028	360,487	412,665	72,787	200	846,139	220,424	552,728
Fayette	127	15	.041	122,920	69,940	49,845	21,550	264,255	115,040	77,820
Gardiner	1,891	61	.0385	3,016,578	244,920	1,831,460	71,565	5,164,523	1,517,345	1,744,153
Hallowell	740	9	.036	1,359,820	329,275	524,821	119,131	2,333,047	406,885	1,282,210
Litchfield	225	15	.042	248,190	90,065	78,410	27,560	444,225	169,365	168,890
Manchester	145	18	.04	171,960	107,890	55,600	17,050	352,500	128,800	151,050
Monmouth	394	23	.0325	541,910	286,940	154,150	71,240	1,054,240	331,060	497,790
Mount Vernon	223	40	.036	235,590	105,975	94,040	20,300	455,905	170,900	170,665
Oakland	763	18	.047	708,450	426,745	281,822	146,925	1,563,942	508,265	626,930
Pittston	238	40	.032	250,462	93,045	80,436	4,940	428,883	207,122	136,385
Randolph	371	9	.043	274,695	57,900	57,260	24,435	414,290	118,385	214,210
Readfield	264	9	.038	391,880	91,015	109,870	5,450	598,215	253,070	229,825
Rome	117	17	.034	114,645	191,875	36,147	14,385	357,052	128,040	178,480
Sidney	270	15	.043	266,625	116,250	91,727	17,785	492,387	212,375	170,500
Vassalborough	564	38	.042	654,735	505,795	168,113	79,452	1,408,095	394,694	765,836
Vienna	105	9	.033	91,375	34,760	36,430	4,825	167,390	66,670	59,465
Waterville	4,492	9	.033	10,746,560	325,050	2,200,000	86,750	13,358,360	4,831,655	6,239,955
Wayne	182	6	.045	166,782	109,300	53,173	20,300	349,555	133,702	142,380
West Gardiner	195	9	.038	242,355	88,520	58,320	6,580	395,775	172,330	158,545
Windsor	165	12	.035	212,245	36,790	61,195	2,555	312,785	148,690	100,345
Winslow	921	42	.039	663,865	2,104,400	168,470	241,855	3,178,590	405,545	2,362,720
Winthrop	647	40	.039	830,810	246,815	728,192	21,863	1,827,680	351,285	726,340
Unity Plantation	13	2	.035	6,597	18,307	3,415		28,319	22,004	2,900
	19,182	614		\$31,324,069	\$7,101,591	\$11,111,313	\$1,169,244	\$50,706,217	\$14,794,661	\$23,630,999

KENNEBEC COUNTY—CONTINUED.

Towns.	Money at interest.	Town debt.	Amount of taxes assessed on property.	Amount of taxes assessed on polls.	Stock in trade.	Railroad company stock.		Railroad bonds.		Other bonds.		Gas Co. stock.	
						No.	Value.	No.	Value.	No.	Value.	No.	Value.
Albion			\$19,688	\$747	\$15,800								
Augusta	\$414,332	\$320,519	467,075	12,141	1,054,055								
Belgrade		32,561	34,127	891	15,250								
Benton		19,242	27,710	1,002	7,400								
Chelsea			9,979	648	590								
China	2,500		23,602	1,056	19,950								
Clinton		10,578	31,023	1,131	14,450								
Farmingdale			23,692	774	700								
Fayette		896	10,834	381	1,475								
Gardiner	11,000	159,200	198,834	5,673	933,752								
Hallowell		104,291	83,990	2,220	276,400								
Litchfield			18,657	675	3,050								
Manchester		500	14,100	435	2,300								
Monmouth			34,263	1,182	25,512								
Mount Vernon	500	419	16,412	669	10,300					1	\$100		
Oakland		11,142	73,505	2,289	136,650								
Pittston			13,724	714	2,550								
Randolph			17,814	1,113	29,155								
Readfield	1,500	4,000	22,732	792	23,675								
Rome			12,140	351	1,050								
Sidney		5,766	21,172	810	975								
Vassalborough		22,000	59,140	1,692	20,160								
Vienna		921	5,524	315	2,100								
Waterville	7,000	*685,242	440,826	13,476	1,176,300								
Wayne			15,730	546	8,350								
West Gardiner			15,039	585	2,550								
Windsor		3,000	10,947	495	4,400								
Winslow	3,000	53,000	123,965	2,763	26,120								
Winthrop	399,766	11,860	71,280	1,941	56,350								
Unity Plantation			991	39									
	\$839,598	\$1,445,137	\$1,918,515	\$57,546	\$3,871,369						\$100		

\*1923 Report.

## KENNEBEC COUNTY—CONTINUED.

TOWNS.	Water company stock.		Electric light company stock.		Other company stock.		Railroad property.	Street Railroad company property.	Water company property.	Electric light and power company property.	Gas company property.	Companies not otherwise enumerated.
	No.	Value.	No.	Value.	No.	Value.						
Albion.....							\$600				\$6,500	
Augusta.....							75,710	\$19,500	\$7,000		148,500	\$52,400
Belgrade.....							6,150				11,750	
Benton.....							565	2,000	5,500		75,675	84,050
Chelsea.....											5,000	10,200
China.....							1,000		14,130		8,500	
Clinton.....							1,800				16,900	
Farmingdale.....							250	400			306,375	10,250
Fayette.....												
Gardiner.....							40,000	8,000			61,000	
Hallowell.....					305	\$30,586	18,800	11,600			2,000	73,675
Litchfield.....								2,000			6,000	
Manchester.....									5,000		4,500	
Monmouth.....							4,850	6,000	3,000		17,000	840
Mount Vernon.....											5,000	
Oakland.....							26,700	9,000			326,500	
Pittston.....											8,500	
Randolph.....											1,000	
Readfield.....							3,500				4,000	
Rome.....												
Sidney.....												
Vassalborough.....							925	8,650	6,890		18,800	
Vienna.....											1,050	
Waterville.....							634,000	192,500			227,700	41,500
Wayne.....											18,650	
West Gardiner.....									5,000		20,200	
Windsor.....							250				13,000	
Winslow.....							3,700				127,720	
Winthrop.....							7,000	3,500	525		9,500	
Unity Plantation.....												
						\$30,586	\$825,800	\$263,150	\$47,045	\$1,451,320	\$93,900	\$315,515



KENNEBEC COUNTY—CONTINUED.

TOWNS.	Cotton Mills.		Woolen Mills		Pulp Mills.		Pulp & Paper Mills.		Paper Mills.		Saw Mills.		Other Mills.	
	Spin.	Value.	Sets	Value.	No.	Value.	No.	Value.	No.	Value.	No.	Value.	No.	Value.
Albion.....											4	\$3,300	5	\$28,700
Augusta.....	70,000	\$1,391,000				\$299,100						120,000		*47,475
Belgrade.....											4	2,600		
Benton.....					1	40,000								
Chelsea.....														
China.....											4	2,400	4	3,800
Clinton.....													2	7,250
Farmingdale.....														
Fayette.....											3	3,000		
Gardiner.....					1	20,000			3	\$244,200	1	18,500	†4	585,712
Hallowell.....													**1	92,000
Litchfield.....											3	1,750		
Manchester.....														
Monmouth.....			40	\$93,120							2	5,500	‡3	14,500
Mount Vernon.....											3	2,300	1	1,500
Oakland.....			18	198,800							1	5,375	4	100,705
Pittston.....														
Randolph.....											1	3,600	1	4,650
Readfield.....											1	5,000	2	4,400
Rome.....														
Sidney.....														
Vassalborough.....			21	250,000							1	2,400		
Vienna.....													1	1,550
Waterville.....	86,520	1,248,500	17	209,000		28,600							2	32,300
Wayne.....													1	29,425
West Gardiner.....														
Windsor.....														
Winslow.....			2	4,450				\$1,943,000			3	1,400		
Winthrop.....			11	53,000										
Unity Plantation.....														
	156,520	\$2,639,500	109	\$808,370		\$387,700		\$1,943,000		\$244,200		\$177,125		\$953,967

\*Includes Shoe Factories, \$42,975.

†Includes 2 Shoe Factories, \$561,812

\*\*Shoe Factory.

‡Includes Shoe Factory, \$3,000.

## KENNEBEC COUNTY—CONTINUED.

Towns.	Machinery not taxed as Real Estate.	Finished products in mills.	Material in stock.	Shipping		Small Boats		Value of wharf property.	Logs.	Pulp wood.	Lumber, wood and bark.	Carriages	
				Tons.	Value.	No.	Value.					No.	Value.
Albion . . . . .	\$380		\$350						\$7,200		\$11,450	30	\$480
Augusta . . . . .	476,285					19	\$2,450						
Belgrade . . . . .						286	27,100		1,195		7,800		
Benton . . . . .			12,000						2,300	\$1,600	400		
Chelsea . . . . .	1,565										1,250		
China . . . . .	2,940					7	675		**11,690		175		
Clinton . . . . .											1,500		
Farmingdale . . . . .						6	700				590		
Fayette . . . . .	700								6,100		14,750	59	890
Gardiner . . . . .	344,100					32	3,660	\$38,450			12,860	159	7,820
Hallowell . . . . .						16	1,525	7,800		50	600		
Litchfield . . . . .	600					3	1,300		18,300		15,855		
Manchester . . . . .	7,575					10	1,050		4,850		950		
Monmouth . . . . .	29,830	\$15,000	25,000			8	900		400		500	111	1,700
Mount Vernon . . . . .	3,785					5	550		10,926		15,850	4	300
Oakland . . . . .	176,650					48	1,030		600		600		
Pittston . . . . .	4,450					2	100				3,480		
Randolph . . . . .						12	1,060	700			300		
Readfield . . . . .	400		300			15	600		1,650		5,650	9	400
Rome . . . . .	100					179	14,700				500	1	20
Sidney . . . . .	6,265					9	650		1,000	1,250	12,530		
Vassalborough . . . . .	847		70,000				200		8,900		3,000	10	400
Vienna . . . . .						2	200		6,750		1,700		
Waterville . . . . .	152,450		217,000			7	350					16	800
Wayne . . . . .	800		2,500			18	3,550		2,000		5,410		
West Gardiner . . . . .	2,300					11	1,525				3,900	†2	200
Windsor . . . . .	1,875										3,630		
Winslow . . . . .	8,800		40,200						2,200	153,000	10,600		
Winthrop . . . . .	34,900	19,000	38,500			79	5,575						
Unity Plantation . . . . .													
	\$1,256,597	\$34,000	\$405,850				\$68,450	\$46,950	\$86,061	\$155,900	\$135,830		\$13,010

\*\*Includes Lumber.

†Motor Cycles.

KENNEBEC COUNTY—CONCLUDED.

TOWNS.	Automobiles.		Musical Instruments.		Furniture.	Value of other property.	Value of property exempt by vote.	Value of property exempted by assessors.	Value of town property.	Amount appropriated for schools.	Amount appropriated for highways and bridges.
	No.	Value.	No.	Value.							
Albion.....	140	\$26,200	88	\$5,145		\$400	\$8,000			\$6,900	\$5,333
Augusta.....	1872	699,455	1028	133,045	\$193,020	477,331	285,000		\$93,000	132,812	101,294
Belgrade.....	212	41,785	61	6,090	4,200	19,130				9,300	6,326
Benton.....	119	24,170	50	4,830		600			5,000	11,800	6,383
Chelsea.....	70	13,590						\$300	800	3,800	2,833
China.....	178	32,415	59	4,370		1,050		1,700	300	7,600	8,999
Clinton.....	138	16,725	81	6,775	500	100		1,100	6,000	13,255	8,183
Farmingdale.....	95	33,000	23	4,300	9,050	1,620			3,850	4,500	2,500
Fayette.....	69	13,105	14	1,250		760		700	400	2,900	3,950
Gardiner.....	578	338,750	683	82,275	66,625	36,195	10,325	3,350	13,350	48,733	39,000
Hallowell.....	209	106,603	266	27,665	30,750	†146,239	98,875		161,000	20,925	7,000
Litchfield.....	97	13,730							1,500	4,000	6,933
Manchester.....	65	16,460	25	2,480		5,825				3,200	3,300
Monmouth.....	196	49,650	46	3,980		7,220	4,000		300	11,075	7,308
Mount Vernon.....	115	20,825	48	4,410					2,000	4,100	3,034
Oakland.....	292	65,200	110	9,710					1,500	22,150	14,298
Pittston.....	93	19,930	22	1,775				2,060		4,250	3,566
Randolph.....	123	31,090	146	7,795		175			600	7,175	3,333
Readfield.....	144	31,900	61	3,050	350	2,800		10,200	2,050	7,825	6,683
Rome.....	75	15,615	22	2,065					2,000	2,350	4,350
Sidney.....	150	24,085	33	2,725	800			1,980	2,300	6,350	3,000
Vassalborough.....	226	51,165	115	10,860		4,700		4,500	8,000	18,000	9,500
Vienna.....	51	6,775	7	500		960			1,000	1,000	800
Waterville.....	1095	273,750	1780	133,500	267,300	5,000			287,500	155,000	23,050
Wayne.....	86	19,060	42	4,300		1,175			500	4,400	4,053
West Gardiner.....	63	10,550	21	2,475					800	3,000	3,000
Windsor.....	70	10,935	9	700					5,000	2,800	2,900
Winslow.....	327	93,025						14,720	7,700	37,500	23,533
Winthrop.....	317	117,475	163	16,000	800	850	102,500		9,000	20,300	10,262
Unity Plantation.....	2	210	1	50					275	200	285
.....		\$2,217,228	.....	\$482,120	\$573,395	\$712,130	\$508,700	\$40,610	\$615,725	\$577,200	\$324,989

†Includes Estates Held in Trust, \$8,425.

STATE ASSESSORS' REPORT

## KNOX COUNTY.

TOWNS.	No. of polls taxed.	No. of polls not taxed.	Rate of tax- ation.	Real estate resident.	Real estate non- resident.	Personal estate resident.	Personal estate non- resident.	Total value	Total value of land.	Total value of buildings.
Appleton.....	179	27	.04	\$170,012	\$24,045	\$70,747	\$6,975	\$271,779	\$103,420	\$90,637
Camden.....	1,049	71	.0355	2,048,715	910,959	527,891	118,145	3,605,710	951,240	2,008,434
Cushing.....	131	26	.042	78,945	43,230	35,392	4,950	162,517	63,124	59,051
Friendship.....	207	39	.048	189,229	129,572	63,000	14,700	396,501	78,387	240,414
Hope.....	139	14	.034	153,890	63,630	50,934	795	269,249	119,745	97,775
Isle au Haut.....	38	3	.0375	21,737	94,778	10,053	1,825	128,393	47,022	69,493
North Haven.....	126	34	.034	177,290	342,485	47,030	14,704	581,509	228,625	291,150
Owls Head.....	142	18	.04	103,675	174,235	18,352	1,075	297,337	102,960	174,950
Rockland.....	2,622	120	.042	4,811,472	300,793	1,644,570	86,856	6,843,691	1,193,874	3,918,391
Rockport.....	477	49	.0395	599,800	663,844	123,065	44,860	1,431,569	407,730	855,914
South Thomaston.....	152	8	.038	128,640	33,600	30,450	960	193,650	73,500	88,740
St. George.....	602	62	.043	330,975	184,930	96,148	29,495	641,548	172,330	343,575
Thomaston.....	626	16	.039	643,354	324,840	298,492	23,805	1,290,491	387,722	580,472
Union.....	330	47	.044	382,065	76,830	145,559	8,805	613,259	156,445	302,450
Vinalhaven.....	710	16	.048	414,613	299,790	104,529	37,859	856,791	205,528	508,875
Warren.....	472	59	.041	537,595	69,680	149,119	1,550	757,944	241,630	365,645
Washington.....	179	44	.05	166,098	41,196	68,654	3,205	279,153	104,159	103,135
PLANTATIONS										
Criehaven.....	22		.041	9,327	15,300	3,825	375	28,827	8,542	16,085
Matinicus Isle.....	54	4	.033	28,833	4,697	12,995		46,525	7,425	26,105
	8,257	657		\$10,996,265	\$3,798,434	\$3,500,805	\$400,939	\$18,696,443	\$4,653,408	\$10,141,291

KNOX COUNTY.—CONTINUED.

Towns	Money at interest.	Town debt.	Amount of taxes assessed on property.	Amount of taxes assessed on polls.	Stock in trade.	Railroad company stock.		Railroad bonds.		Other bonds.		Gas Co. stock.	
						No.	Value.	No.	Value.	No.	Value.	No.	Value.
Appleton		\$1,700	\$10,871	\$537	\$6,150								
Camden		85,465	128,003	3,147	165,800		\$15,000						
Cushing	\$500		6,826	393	1,225								
Friendship		8,464	19,032	621	4,700								
Hope			9,154	417	4,200								
Isle au Haut			4,815	114	4,400								
North Haven		18,346	19,771	378	16,650								
Owls Head		3,504	11,893	426	400								
Rockland	29,500	253,936	287,435	7,866	1,117,497								
Rockport	18,000	11,550	56,546	1,431	7,400								
South Thomaston			7,359	456	1,200								
St. George		11,939	27,587	1,806	11,525								
Thomaston	68,000	40,088	50,329	1,878	47,600								
Union		800	26,983	990	14,300								
Vinalhaven		5,918	41,126	2,130	31,850								
Warren	2,000	2,000	31,075	1,416	15,750								
Washington			13,957	537	4,925								
PLANTATIONS													
Criehaven			1,182	66	500								
Matinicus Isle			1,535	162	3,525								
	\$118,000	\$443,710	\$755,479	\$24,771	\$1,455,597		\$15,000						

## KNOX COUNTY—CONTINUED.

TOWNS.	Water company stock.		Electric light company stock.		Other company stock.		Railroad property.	Street Railroad company property.	Water company property.	Electric light and power company property.	Gas company property.	Companies not otherwise enumerated.
	No.	Value.	No.	Value.	No.	Value.						
Appleton.....												
Camden.....						\$1,500		\$15,800	\$950			
Cushing.....												
Friendship.....												
Hope.....									100	\$100		
Isle au Haut.....												
North Haven.....												
Owls Head.....									700			
Rockland.....							92,776		116,000	57,460	\$40,317	\$790,619
Rockport.....									133,494	*87,310		124,600
South Thomaston.....										1,400		400
St. George.....												
Thomaston.....					98	3,580	2,050		2,600	*1,000		
Union.....							2,000		300	17,900		
Vinalhaven.....										16,000		111,310
Warren.....							1,000	200	10,000			
Washington.....										4,400		
PLANTATIONS												
Criehaven.....												
Matinicus Isle.....												
						\$5,080	\$97,826	\$16,000	\$264,144	\$185,570	\$40,317	\$1,026,929

\*Includes Street Railroad Company Property.

KNOX COUNTY—CONTINUED.

TOWNS.	Cotton Mills.		Woolen Mills.		Pulp Mills.		Pulp & Paper Mills.		Paper Mills.		Saw Mills.		Other Mills.	
	Spin.	Value.	Sets	Value.	No.	Value.	No.	Value.	No.	Value.	No.	Value.	No.	Value.
Appleton.....											3	\$2,500		
Camden.....			34	\$265,900									1	\$5,200
Cushing.....											2	925		
Friendship.....											2	3,200	2	2,100
Hope.....														
Isle au Haut.....														
North Haven.....														
Owls Head.....														13,000
Rockland.....											2	1,800		
Rockport.....														
South Thomaston.....														
St. George.....														
Thomaston.....													2	4,000
Union.....											3	3,100	5	9,900
Vinalhaven.....											2	800	1	9,000
Warren.....			7	34,250							5	4,700	1	1,000
Washington.....											7	4,125		
PLANTATIONS														
Criehaven.....														
Matinecus Isle.....														
			41	\$300,150								\$21,150		\$44,200

STATE ASSESSORS' REPORT

## KNOX COUNTY—CONTINUED.

TOWNS.	Machinery not taxed as Real Estate.	Finished products in mills.	Material in stock.	Shipping		Small Boats		Value of wharf property.	Logs.	Pulp wood.	Lumber, wood and bark.	Carriages	
				Tons.	Value.	No.	Value.					No.	Value.
Appleton .....	\$3,075					41	\$106,360	\$67,000			\$6,975	9	\$225
Camden .....	18,550	\$31,000	\$94,300			64	5,695					8	325
Cushing .....				10	\$40	74	13,540		\$1,755				
Friendship .....	9,867			90	1,190			1,000					
Hope .....	605					48	7,450					2	75
Isle au Haut .....						107	13,565				750	2	75
North Haven .....	2,720					30	3,200	750					
Owls Head .....					95,934	12	7,990	205,000				201	9,330
Rockland .....			32,100			*12	9,600	7,000					
Rockport .....						10	1,050	850					
South Thomaston .....				25	75	124	12,440		400	\$2,000			
St. George .....				1338	19,756	21	5,095	3,950			9,100		
Thomaston .....	8,000	1,500									1,500		
Union .....	4,500	5,500				190	14,020	20,000				14	600
Vinalhaven .....	30,802	5,900		390	2,228	4	350	75			2,850		
Warren .....	2,400	6,000	1,000			22	250		1,700				
Washington .....	500					24	3,350	1,415					
PLANTATIONS						45	7,345	200					
Criehaven .....													
Matinicus Isle .....	75												
	\$81,094	\$49,900	\$127,400		\$119,223		\$211,300	\$307,240	\$3,855	\$2,000	\$21,175		\$10,630

\*Includes 2 Yachts, \$7,000.



KNOX COUNTY—CONCLUDED.

TOWNS.	Automobiles.		Musical Instruments.		Furniture.	Value of other property.	Value of property exempt by vote.	Value of property exempted by assessors.	Value of town property.	Amount appropriated for schools.	Amount appropriated for highways and bridges.
	No.	Value.	No.	Value.							
Appleton.....	89	\$14,045	20	\$1,300			\$984		\$400	\$2,500	\$2,500
Camden.....	455	138,100	406	37,565	\$2,400	13,649	\$20,000	\$5,600	2,250	28,327	20,000
Cushing.....	57	9,270	17	1,515		1,380		545	300	1,700	1,550
Friendship.....	92	22,055	34	3,750	900	2,415		1,015	2,300	5,000	1,650
Hope.....	71	17,135	42	2,700			2,000		1,000	1,800	3,733
Isle au Haut.....	16	2,475	7	805					5,000	1,000	600
North Haven.....	73	11,350	44	3,475	2,400		2,000		30,000	5,400	3,333
Owls Head.....	35	4,585	33	3,160		75			1,860	1,400	2,075
Rockland.....	815	327,215	595	65,725	43,400				62,250	84,142	22,000
Rockport.....	183	51,125	170	9,950		800			6,000	15,655	10,648
South Thomaston.....	47	9,340	9	860					60	2,305	1,200
St. George.....	224	45,365	80	6,200		28,615		1,350	1,500	10,825	4,049
Thomaston.....	192	93,210	243	26,695	6,000	3,520			57,000	12,000	7,500
Union.....	216	54,950	58	6,590		3,685			4,000	4,500	5,000
Vinalhaven.....	109	23,788	213	17,330		3,250		1,530	23,231	14,150	3,500
Warren.....	219	44,250	74	7,350		350	6,000		1,500	9,055	7,990
Washington.....	85	19,555	22	2,650		3,435			100	3,410	4,558
PLANTATIONS											
Criehaven.....										780	
Matinicus Isle.....			6	475						750	
.....		\$887,813	.....	\$198,095	\$55,175	\$62,083	\$30,000	\$10,040	\$198,751	\$204,699	\$101,886

STATE ASSESSORS' REPORT

## LINCOLN COUNTY.

TOWNS.	No. of polls taxed.	No. of polls not taxed.	Rate of taxation.	Real estate resident.	Real estate non-resident.	Personal estate resident.	Personal estate non-resident.	Total value.	Total value of land.	Total value of buildings.
Alna.....	101	10	.045	\$108,525	\$34,145	\$45,105	\$3,415	\$191,190	\$92,230	\$50,440
Boothbay.....	356	42	.04425	361,125	324,600	107,550	21,925	815,200	239,585	446,140
Boothbay Harbor.....	559	20	.037	841,060	556,575	219,403	57,380	1,674,418	452,280	945,355
Bremen.....	120	6	.038	83,255	75,955	29,070	6,955	195,235	79,703	79,507
Bristol.....	418	61	.037	453,301	266,861	106,229	38,435	864,826	256,172	463,990
Damariscotta.....	245	20	.026	393,195	115,025	123,754	49,215	681,189	134,525	373,695
Dresden.....	213	16	.036	207,983	64,387	78,746	8,490	359,606	154,845	117,525
Edgecomb.....	155	10	.034	121,159	57,316	41,882	11,705	232,062	64,505	113,970
Jefferson.....	225	45	.039	264,005	108,495	90,696	17,635	480,831	222,690	149,810
Newcastle.....	255	39	.036	361,700	144,200	194,800	18,500	719,200	171,400	334,500
Nobleborough.....	178	27	.038	175,195	50,090	68,422	16,560	310,267	112,325	112,960
Somerville.....	70	8	.054	28,705	28,655	17,435	8,415	83,210	42,460	14,900
South Bristol.....	169	14	.035	231,275	269,660	57,299	34,410	592,644	169,535	331,400
Southport.....	122	3	.034	117,235	640,680	39,360	11,450	808,725	261,130	496,785
Waldoboro.....	725	57	.037	799,935	105,380	243,759	41,145	1,190,219	342,865	562,450
Westport.....	61	1	.031	53,415	70,990	40,547	2,175	167,127	50,155	74,250
Whitefield.....	255	38	.03333	265,765	85,525	114,581	18,740	484,611	203,765	147,525
Wiscasset.....	369	5	.041	455,635	129,525	255,545	13,030	853,735	221,010	364,150
Monhegan Plantation.....	39	6	.027	45,948	64,303	4,823	1,583	116,657	36,956	73,295
	4,635	428		\$5,368,416	\$3,192,367	\$1,879,006	\$381,163	\$10,820,952	\$3,308,136	\$5,252,647

LINCOLN COUNTY—CONTINUED.

Towns.	Money at interest.	Town debt.	Amount of taxes assessed on property.	Amount of taxes assessed on polls.	Stock in trade.	Railroad company stock.		Railroad bonds.		Other bonds.		Gas Co. stock.	
						No.	Value.	No.	Value.	No.	Value.	No.	Value.
Alna		\$1,031	\$8,604	\$303	\$6,600								
Boothbay		13,497	36,073	1,068	8,950								
Boothbay Harbor		64,660	61,956	1,677	91,610								
Bremen		7,406	7,419	360	1,300								
Bristol			31,999	1,254	10,000								
Damariscotta	\$600	7,977	17,711	735	73,250								
Dresden	300	9,300	12,946	639	4,450			1	\$600				
Edgecomb			7,890	465	1,625								
Jefferson		2,176	18,752	675	3,800								
Newcastle	91,200	8,777	25,891	765	24,011				2,000				
Nobleborough		6,605	11,790	534	7,550								
Somerville			4,493	210	1,000								
South Bristol		2,654	20,743	507	7,800								
Southport	1,300	39,000	27,497	366	4,400								
Waldoboro		10,470	44,038	2,175	66,575								
Westport	27,000		5,181	183	350								
Whitefield		5,900	16,153	765	9,050								
Wiscasset		7,428	35,003	1,107	51,900								
Monhegan Plantation		9,000	3,149	117	1,700								
	\$120,400	\$195,881	\$397,288	\$13,905	\$375,921				\$2,600				

## LINCOLN COUNTY—CONTINUED.

TOWNS.	Water company stock.		Electric light company stock.		Other company stock.		Railroad property.	Street Railroad company property.	Water company property.	Electric light and power company property.	Gas company property.	Companies not otherwise enumerated.
	No.	Value.	No.	Value.	No.	Value.						
Alna.....							\$650					
Boothbay.....										\$11,000		
Boothbay Harbor.....										17,800		\$17,000
Bremen.....												
Bristol.....										25,050		
Damariscotta.....									\$30,000	12,400		
Dresden.....										16,000		
Edgecomb.....										6,750		
Jefferson.....										1,500		
Newcastle.....							2,500		8,000	37,550		
Nobleborough.....							3,925			20,000		
Somerville.....										1,800		
South Bristol.....										8,800		
Southport.....										6,000		
Waldoboro.....							6,100		6,125	5,000		
Westport.....												
Whitefield.....							950			1,000		
Wiscasset.....						\$98,800	10,500			10,800		33,000
Monhegan Plantation.....	1	\$1,000										
		\$1,000				\$98,800	\$24,625		\$44,125	\$181,450		\$50,000

LINCOLN COUNTY—CONTINUED.

TOWNS.	Cotton Mills.		Woolen Mills.		Pulp Mills.		Pulp & Paper Mills.		Paper Mills.		Saw Mills.		Other Mills.	
	Spin.	Value.	Sets	Value.	No.	Value.	No.	Value.	No.	Value.	No.	Value.	No.	Value.
Alna.....											2	\$1,700		
Boothbay.....														
Boothbay Harbor.....														
Bremen.....														
Bristol.....											2	1,000		
Damariscotta.....														
Dresden.....													1	\$320
Edgecomb.....														
Jefferson.....											1	1,000		
Newcastle.....														
Nobleborough.....														
Somerville.....											2	700		
South Bristol.....														
Southport.....														
Waldoboro.....											5	4,000	1	1,200
Westport.....														
Whitefield.....											3	4,680		
Wiscasset.....													1	8,200
Monhegan Plantation.....														
												\$13,080		\$9,720

## LINCOLN COUNTY—CONTINUED.

Towns.	Machinery not taxed as Real Estate.	Finished products in mills.	Material in stock.	Shipping		Small Boats		Value of wharf property.	Logs.	Pulp wood.	Lumber, wood and bark.	Carriages	
				Tons.	Value.	No.	Value.					No.	Value.
Alna	\$2,390										\$10,892	5	\$110
Boothbay			\$11,800	13	\$50	149	\$26,275		\$1,050		1,950	97	1,925
Boothbay Harbor	15,650	\$1,000	7,675	286	3,128	230	64,475					57	1,725
Bremen	1,200					41	4,915				2,575	68	795
Bristol	5,300	2,100		19	185	133	17,060		585	\$687	25,880		
Damariscotta	1,500		400			5	1,050	\$1,200				3	275
Dresden	1,000					19	1,280	600	280	80	10,350		
Edgecomb				9	126	30	4,050		500		1,510	12	405
Jefferson	3,400					3	125		1,320		19,850		
Newcastle	1,000			68	730	5	600				12,300	10	1,300
Nobleborough						9	710		4,000		5,255		
Somerville	3,350								3,250		100		
South Bristol	700					136	19,375		4,006		13,750		
Southport	250					163	26,825				500	14	300
Waldoboro	3,880					29	1,755	3,500		500	33,915	177	2,210
Westport	600					47	5,475	200			150		
Whitefield	700								6,600		20,635	25	560
Wiscasset	1,400					11	4,140	1,000			4,910	96	2,055
Monhegan Plan.				90	996	2	100					1	15
	\$42,320	\$3,100	\$19,875		\$5,215		\$178,210	\$6,500	\$21,591	\$1,267	\$164,522		\$11,675

LINCOLN COUNTY—CONCLUDED.

TOWNS.	Automobiles.		Musical Instruments.		Furniture.	Value of other property.	Value of property exempt by vote.	Value of property exempted by assessors.	Value of town property.	Amount appropriated for schools.	Amount appropriated for highways and bridges.
	No.	Value.	No.	Value.							
Alna.....	45	\$7,710	9	\$580						\$2,100	\$1,600
Boothbay.....	128	29,600	101	13,625		\$1,625			\$6,916	9,300	9,342
Boothbay Harbor.....	153	42,730	211	25,385		14,935			8,000	17,197	15,047
Bremen.....	33	6,725	32	1,710		580			700	1,500	1,200
Bristol.....	174	40,145	74	7,240		2,400			8,000	8,600	5,000
Damariscotta.....	137	44,395	50	6,575	\$10,350	11,065		\$1,200	1,000	3,950	3,383
Dresden.....	90	20,125	51	4,695		2,570		535	1,000	2,075	3,533
Edgecomb.....	51	10,830	26	2,330		8,650			1,000	1,525	2,400
Jefferson.....	95	17,395	31	2,455	500	100		1,050	700	5,410	5,133
Newcastle.....	96	25,035	40	4,350	8,200	2,854	\$3,000	1,200	1,500	5,700	4,533
Nobleborough.....	93	20,125	35	3,500		5,775			1,000	2,000	1,500
Somerville.....	25	4,885	4	225						1,250	1,200
South Bristol.....	70	22,825	47	6,565		750			2,000	5,725	11,995
Southport.....	36	9,050	30	2,900	2,075				3,500	2,400	10,916
Waldoboro.....	268	61,880	109	9,085		10,000	3,500		1,300	13,175	9,800
Westport.....	10	1,950	6	400		500		500	800	675	400
Whitefield.....	131	18,000	28	2,380		1,350		500	800	4,200	4,333
Wiscasset.....	156	48,175	91	8,975	4,920	6,360		3,500	4,000	6,900	9,625
Monhegan Plantation.....	4	950	10	675	800				12,000	645	150
.....		\$432,530	.....	\$103,650	\$26,845	\$69,514	\$6,500	\$8,485	\$54,216	\$94,327	\$101,090

OXFORD COUNTY.

Towns.	No. of polls taxed.	No. of polls not taxed.	Rate of taxation.	Real estate resident.	Real estate non-resident.	Personal estate resident.	Personal estate non-resident.	Total value.	Total value of land.	Total value of buildings.
Albany.....	99	15	.05	\$68,150	\$81,185	\$30,881	\$9,115	\$139,331	\$118,550	\$30,785
Andover.....	233	25	.035	285,025	232,781	94,490	7,355	619,651	345,256	172,550
Bethel.....	535	64	.036	924,315	106,360	401,409	12,600	1,444,684	509,350	521,325
Brownfield.....	246	31	.052	234,385	47,195	87,183	13,250	382,013	151,055	130,525
Buckfield.....	314	12	.035	381,360	60,885	140,590	20,120	602,955	192,155	250,090
Byron.....	55	3	.055	20,475	161,450	5,810	8,435	192,175	163,800	18,125
Canton.....	229	18	.056	215,240	112,345	102,045	13,575	443,205	173,305	154,280
Denmark.....	189	10	.0536	204,755	123,955	73,610	27,805	430,125	236,565	92,145
Dixfield.....	400	21	.036	538,210	67,635	219,015	5,550	830,410	235,370	370,475
Fryeburg.....	424	9	.031	661,440	217,463	260,099	49,574	1,188,576	520,768	358,135
Gilead.....	72	5	.042	81,714	131,371	10,662	12,435	236,182	156,973	56,112
Greenwood.....	157	23	.048	116,775	153,285	56,315	34,400	360,775	160,720	109,340
Hanover.....	61	5	.036	104,152	17,590	33,872	1,800	157,414	61,371	64,371
Hartford.....	148	9	.044	155,070	99,240	77,140	1,680	333,130	185,885	68,425
Hebron.....	167	15	.046	197,765	44,750	66,967	9,760	319,242	143,965	98,550
Hiram.....	207	19	.0325	305,770	265,150	96,424	14,595	681,939	391,860	179,660
Lovell.....	207	21	.0335	269,485	287,845	93,766	29,445	680,541	349,920	207,410
Mason.....	16	5	.0251	21,225	40,950	9,060	1,200	72,435	52,425	9,750
Mexico.....	1,018	26	.055	814,945	123,630	215,020	11,700	1,165,295	276,655	661,920
Newry.....	61	10	.031	62,501	254,722	87,825	24,560	358,608	275,528	41,695
Norway.....	830	92	.045	1,148,090	185,280	517,677	35,265	1,885,802	477,855	855,485
Oxford.....	361	29	.038	377,140	99,255	161,886	18,400	656,681	252,110	224,285
Paris.....	989	100	.042	1,643,075	138,860	533,305	28,050	2,343,290	705,235	1,076,730
Peru.....	237	24	.044	221,400	91,475	38,161	18,325	419,361	162,916	149,959
Porter.....	259	34	.055	162,515	56,405	41,094	10,502	270,516	118,820	100,100
Roxbury.....	96	4	.047	53,185	107,695	26,485	1,750	189,115	123,930	36,950
Rumford.....	2,455	79	.04	3,278,830	1,360,245	830,742	1,339,215	6,809,032	1,834,890	2,804,185
Stoneham.....	50	8	.046	45,865	73,485	18,176	1,915	139,441	87,755	31,595
Stow.....	44	6	.033	41,280	110,613	15,696	4,448	172,037	137,418	14,475
Summer.....	180	15	.04	180,260	94,730	73,940	31,000	358,930	182,660	101,330
Sweden.....	62	4	.03	88,439	161,401	26,232	28,100	304,172	214,540	35,300
Upton.....	79	3	.032	32,224	279,360	10,940	1,175	322,699	295,489	16,095
Waterford.....	230	14	.038	263,150	133,800	128,461	8,295	533,706	229,705	167,245
Woodstock.....	251	15	.041	256,445	148,275	99,035	30,665	534,420	203,730	200,990
PLANTATIONS										
Lincoln.....	24	.....	.0275	21,310	587,815	7,835	9,550	626,510	297,615	311,510
Magalloway.....	27	3	.063	8,414	442,041	4,765	17,050	472,270	433,263	17,192
Milton.....	43	4	.038	26,753	50,475	13,862	6,385	97,475	60,158	17,070
	11,088	780		\$13,520,132	\$6,750,997	\$4,688,965	\$1,898,044	\$26,858,138	\$10,519,595	\$9,751,534



OXFORD COUNTY—CONTINUED.

TOWNS.	Money at interest.	Town debt.	Amount of taxes assessed on property.	Amount of taxes assessed on polls.	Stock in trade.	Railroad company stock.		Railroad bonds.		Other bonds.		Gas Co. stock.	
						No.	Value.	No.	Value.	No.	Value.	No.	Value.
Albany.....			\$9,467	\$297									
Andover.....	\$4,000	\$5,121	21,688	699	\$11,400								
Bethel.....		8,000	52,009	1,605	85,450								
Brownfield.....			19,865	738	15,300								
Buckfield.....	1,000		21,103	942	27,000								
Byron.....		1,741	10,789	165	200								
Canton.....		17,254	24,819	687	19,225								
Denmark.....		5,064	23,055	567	4,900								
Dixfield.....		7,050	29,895	1,200	30,800								
Fryeburg.....	45,000		36,846	1,272	45,740								
Gilead.....		12,090	9,920	216	2,400								
Greenwood.....			17,317	471	7,800								
Hanover.....			5,667	183	9,375								
Hartford.....		1,234	14,658	444	2,500								
Hebron.....			14,685	501	7,200								
Hiram.....	1,500		22,163	720	10,650	1	\$800				2	\$1,800	
Lovell.....	11,200	465	22,798	621	10,250								
Mason.....		400	1,818	48									
Mexico.....		38,339	64,091	3,054	41,585								
Newry.....			11,117	183									
Norway.....	7,050	39,000	84,862	2,490	203,670								
Oxford.....			24,954	1,083	17,400								
Paris.....		98,970	98,418	2,967	135,950								
Peru.....			18,452	711	14,300								
Porter.....		25,615	14,878	777	4,975								
Roxbury.....		7,398	8,888	288	3,000								
Rumford.....	2,000	301,447	272,361	7,365	429,720								
Stoneham.....	250	1,220	6,414	150	1,400								
Stow.....			5,672	132	1,000								
Sumner.....			15,557	540	10,800								
Sweden.....			9,125	186									
Upton.....			10,326	237	2,000								
Waterford.....			20,281	690	8,900								
Woodstock.....		8,670	21,911	753	20,795								
PLANTATIONS													
Lincoln.....			17,229	72	700								
Magalloway.....			29,753	81	15,475								
Milton.....			3,704	129	2,300								
	\$72,000	\$579,078	\$1,096,555	\$33,264	\$1,204,160		\$800						\$1,800

OXFORD COUNTY—CONTINUED.

Towns.	Water company stock.		Electric light company stock.		Other company stock.		Railroad property.	Street Railroad company property.	Water company property.	Electric light and power company property.	Gas company property.	Companies not otherwise enumerated.
	No.	Value.	No.	Value.	No.	Value.						
Albany.....												
Andover.....												
Bethel.....							\$2,100		\$33,800	\$20,000		
Brownfield.....							1,800			5,000		
Buckfield.....							1,700			2,000		
Byron.....							1,500					
Canton.....							7,850		1,000	4,000		\$23,400
Denmark.....							300			6,500		
Dixfield.....										8,000		
Fryeburg.....	119	\$9,282	100	\$500			3,000		3,925	20,000		
Gilead.....							2,600					
Greenwood.....												
Hanover.....												
Hartford.....							4,000					5,000
Hebron.....							600		2,600	3,000		
Hiram.....	1	1,000					3,100			158,000		
Lovell.....												
Mason.....												
Mexico.....							125		3,800			
Newry.....												
Norway.....	170	3,400					1,200		25,250	55,750		
Oxford.....							2,500			7,000		
Paris.....							9,900		6,650	16,700		
Peru.....							5,200			5,600		
Porter.....	3	105							2,500			
Roxbury.....							1,500					
Rumford.....							98,225		500	993,000		226,290
Stoneham.....												
Stow.....												
Summer.....												
Sweden.....												
Upton.....												
Waterford.....										2,500		13,100
Woodstock.....							4,200			1,500		
PLANTATIONS												
Lincoln.....												304,100
Magalloway.....												
Milton.....												
		\$13,787		\$500			\$151,400		\$80,025	\$1,308,550		\$571,890

OXFORD COUNTY—CONTINUED.

10

TOWNS.	Cotton Mills.		Woolen Mills.		Pulp Mills.		Pulp & Paper Mills.		Paper Mills.		Saw Mills.		Other Mills.		
	Spin.	Value.	Sets	Value.	No.	Value	No.	Value.	No.	Value.	No.	Value.	No.	Value.	
Albany.....											6	\$3,200			
Andover.....											2	2,500	1	\$500	
Bethel.....											1	7,500	3	48,950	
Brownfield.....											3	1,500	1	600	
Buckfield.....											6	6,800	6	24,800	
Byron.....															
Canton.....															
Denmark.....															
Dixfield.....											1	150	4	52,100	
Fryeburg.....											2	1,400	2	14,350	
Gilead.....													1	2,500	
Greenwood.....											4	2,450	2	21,000	
Hanover.....											2	2,500	3	2,350	
Hartford.....													1	2,000	
Hebron.....											1	600			
Hiram.....											3	5,500	3	5,600	
Lovell.....											4	3,300			
Mason.....											1	500			
Mexico.....											1	3,000			
Newry.....											4	1,000	2	1,500	
Norway.....													*7	62,100	
Oxford.....			10	\$57,950							1	1,600	2	5,000	
Paris.....												15,000	3	7,150	
Peru.....											6	4,100	1	400	
Porter.....											2	800			
Roxbury.....											1	400	2	4,650	
Rumford.....										1	\$1,221,100	2	29,175	4	1,174,150
Stoneham.....											3	1,750	1	3,600	
Stow.....															
Sumner.....											4	2,400	3	3,000	
Sweden.....											3	1,800			
Upton.....													1	50	
Waterford.....											7	7,375	4	5,550	
Woodstock.....											2	2,800	7	28,350	
PLANTATIONS															
Lincoln.....															
Magalloway.....															
Milton.....															
			10	\$57,950							\$1,221,100	\$109,100		\$1,470,250	

\*Includes 2 Shoe Factories, \$39,600.

STATE ASSESSORS' REPORT

59

OXFORD COUNTY—CONTINUED.

Towns.	Machinery not taxed as Real Estate.	Finished products in mills.	Material in stock.	Shipping		Small Boats		Value of wharf property.	Logs.	Pulp wood.	Lumber, wood and bark.	Carriages	
				Tons.	Value.	No.	Value.					No.	Value.
Albany.....	\$3,695								\$2,160		\$7,895	9	\$185
Andover.....	3,360	\$7,000									8,800		
Bethel.....	12,650	9,800							5,350		67,575		200
Brownfield.....	2,400		\$100						950		17,200		
Buckfield.....											18,700	2	200
Byron.....	1,000		3,000								2,395		
Canton.....			22,400			18	\$820		400		30,835		100
Denmark.....			2,950			7	500		7,520		53,900		
Dixfield.....	2,000	12,750				3	200		10,800	\$50	39,300		
Fryeburg.....	6,300		2,600						40,500				
Gilead.....	350								2,000				
Greenwood.....		1,000	3,000			24	590		750		25,000	9	160
Hanover.....	377								1,380		1,200		
Hartford.....	200								70		7,270		
Hebron.....	1,940					11	265		2,600	1,470	10,530	34	1,000
Hiram.....	925		450			2	50		6,996	110	23,660		
Lovell.....		830				219	12,393		13,480		4,550	94	1,150
Mason.....		3,000							1,500				
Mexico.....											23,300		
Newry.....											9,050	43	1,085
Norway.....	67,000	10,000	6,000			63	2,640		14,100		24,336	22	560
Oxford.....	2,300	3,000	15,000			39	1,545		6,880				
Paris.....	82,700	47,300	12,200			1	150		26,300		9,000		
Peru.....			100			1	30		5,400		14,950		
Porter.....	300								2,600		6,700		
Roxbury.....		1,970							1,700		1,500		
Rumford.....	858,550	36,250	84,000							140,000	123,600		1,900
Steneham.....						15	300		1,800		1,800	4	70
Stow.....									2,460				
Sumner.....	4,400								3,335		22,155		
Sweden.....									2,350		26,500	36	430
Upton.....			50			3	150						
Waterford.....	1,690					114	2,065		10,856		4,070	69	805
Woodstock.....		4,500	14,300						5,750		11,000	28	370
PLANTATIONS													
Lincoln.....						12	8,250						
Magalloway.....	100											6	600
Milfon.....	850		300						875		4,020		
	\$1,053,087	\$137,400	\$166,450				\$29,945		\$180,862	\$141,630	\$600,791		\$8,815

OXFORD COUNTY—CONCLUDED.

TOWNS.	Automobiles.		Musical Instruments.		Furniture.	Value of other property.	Value of property exempt by vote.	Value of property exempted by assessors.	Value of town property.	Amount appropriated for schools.	Amount appropriated for highways and bridges.
	No.	Value.	No.	Value.							
Albany.....	48	\$7,800	8	\$725					\$1,000	\$2,775	\$3,100
Andover.....	124	32,525	53	4,175	\$1,000		\$20,000		8,000	8,050	4,533
Bethel.....	407	131,875	126	13,975	6,000				3,800	18,200	10,006
Brownfield.....	131	21,255	24	1,500		\$6,715			1,850	8,176	5,283
Buckfield.....	185	35,760	69	6,700		12,550			2,500	7,581	5,033
Byron.....	24	2,200							300	1,100	2,000
Canton.....	107	22,540	80	8,235	2,900	6,645			475	8,250	6,233
Denmark.....	121	22,955	18	925	300	535		\$200	2,000	6,300	5,193
Dixfield.....	218	57,295	174	13,590	2,650	3,675	18,000			10,790	7,765
Fryeburg.....	236	60,075	60	5,405					8,800	11,415	15,383
Gilead.....	26	4,590	13	1,060			4,500		1,500	2,175	3,075
Greenwood.....	89	21,650	24	1,625					2,650	5,450	6,333
Hanover.....	55	15,080	26	1,300						1,500	550
Hartford.....	66	15,525	13	2,000					3,980	3,495	6,658
Hebron.....	93	16,665	39	3,900		100				2,700	2,800
Hiram.....	125	24,045	43	3,575				500	500	7,633	4,008
Lovell.....	145	32,980	47	4,760					1,000	6,000	3,500
Mason.....	11	2,325							700	350	335
Mexico.....	439	105,375	351	27,075		3,200	10,000		5,425	28,675	6,520
Newry.....	42	6,110	3	425	335	2,155	2,075		1,000	2,000	2,000
Norway.....	418	118,140	164	20,235	4,900	28,958			2,500	33,100	16,014
Oxford.....	184	51,350	63	7,475	1,155	3,350	800		3,300	9,558	6,835
Paris.....	534	119,000	189	18,575	13,950		61,000	4,400	2,500	43,603	16,321
Peru.....	146	28,560	54	4,270	750	415		950	300	5,934	6,598
Porter.....	122	15,885	48	2,400		100			5,000	3,600	2,200
Roxbury.....	39	8,400	9	725	500					3,450	2,400
Rumford.....	962	314,005	846	74,350	1,500	22,080		2,155	122,000	107,500	60,376
Stoneham.....	34	7,580	3	300						1,350	1,750
Stow.....	22	4,275	11	800					1,000	1,400	800
Sumner.....	90	15,350	18	2,270		2,100			900	4,650	6,700
Sweden.....	45	10,615	5	300					1,000	1,800	1,600
Upton.....	35	4,155	10	750		10			500	2,800	3,933
Waterford.....	168	45,975	46	4,225		5,000			6,000	6,900	6,733
Woodstock.....	119	28,615	55	5,735	1,900	3,825			1,900	8,560	5,133
PLANTATIONS											
Lincoln.....	16	5,350	5	450					1,000	500	2,850
Magalloway.....	9	2,475	1	25			1,275		20,000	1,000	6,970
Milton.....	28	4,185	1	125			1,000			1,000	1,175
....		\$1,422,540	....	\$243,960	\$37,840	\$101,413	\$118,650	\$8,205	\$213,380	\$379,320	\$248,696

## PENOBSCOT COUNTY.

TOWNS.	No. of polls taxed.	No. of polls not taxed.	Rate of taxation.	Real estate resident.	Real estate non-resident.	Personal estate resident.	Personal estate non-resident.	Total value.	Total value of land.	Total value of buildings.
Alton.....	57	8	.045	\$40,332	\$81,333	\$17,966		\$139,631	\$92,970	\$28,695
Argyle.....	28	7	.048	20,100	95,480	6,112	\$200	121,892	96,395	19,185
Bangor.....	7,753	141	.0383	18,777,172	1,668,801	7,365,967	284,625	28,096,565	6,815,324	13,630,649
Bradford.....	226	8	.051	203,315	32,255	90,429	4,650	330,649	124,540	111,030
Bradley.....	188	12	.03876	115,855	188,197	46,381	11,150	361,583	222,047	82,005
Brewer.....	1,799	50	.037	2,109,540	1,864,200	449,285	392,660	4,815,685	875,040	3,098,500
Burlington.....	96	8	.029	77,476	119,789	23,912	2,850	224,027	143,700	53,565
Carmel.....	247	31	.048	242,139	56,090	75,125	6,435	379,789	99,294	198,935
Carroll.....	87	13	.05	55,943	89,825	24,157		169,925	123,125	22,643
Charleston.....	237	8	.042	267,800	43,440	100,770	1,860	413,870	163,625	147,615
Chester.....	60	6	.051	29,192	81,889	12,765	1,195	125,041	92,003	19,078
Clifton.....	43	6	.052	25,330	71,615	13,379	1,657	111,981	80,600	16,345
Corinna.....	431	18	.048	626,390	88,345	152,404	5,475	872,614	260,110	454,625
Corinth.....	292	22	.037	381,155	49,935	127,670	10,815	569,575	228,365	202,725
Dexter.....	1,253	57	.046	1,813,025	130,135	613,382	21,995	2,578,537	417,310	1,525,850
Dixmont.....	162	20	.051	156,560	31,710	62,472		250,742	107,420	80,850
Drew.....	41	1	.04	15,176	80,790	5,262	20,250	121,478	76,631	19,335
East Millinocket.....	449	10	.045	197,250	1,123,832	88,865	145,900	1,555,847	111,407	1,209,675
Eddington.....	171	10	.043	128,115	64,970	55,615	4,120	252,820	115,685	77,400
Edinburg.....	8	1	.037	5,085	65,826	2,159		73,070	66,961	3,950
Enfield.....	302	15	.055	153,995	213,642	64,862	19,475	451,974	115,967	251,670
Etna.....	124	9	.048	99,479	26,000	44,610	90	170,179	50,479	75,000
Exeter.....	219	34	.0445	233,420	24,100	77,745	2,435	337,700	151,240	106,280
Garland.....	240	14	.041	224,575	35,420	79,235	1,704	340,934	141,030	118,965
Glenburn.....	97	13	.046	90,245	62,385	42,335	2,750	197,715	93,355	59,275
Greenbush.....	122	13	.049	60,762	70,226	20,635		151,623	86,090	44,898
Greenfield.....	32	3	.04232	11,115	94,503	6,330	2,025	113,973	98,518	7,100
Hampden.....	640	47	.05	543,255	125,775	138,805	11,725	819,560	273,730	395,300
Hermion.....	341	21	.045	272,570	171,250	82,950	1,540	528,310	160,670	283,150
Holden.....	151	10	.042	110,850	66,715	63,695	7,795	249,055	96,715	80,850
Howland.....	316	14	.041	140,962	1,153,139	52,320	110,780	1,457,192	201,922	1,092,800
Hudson.....	99	12	.044	65,305	66,922	40,131	850	173,208	83,032	49,195
Kenduskeag.....	121	15	.0345	120,178	40,525	32,900	3,825	197,428	84,428	76,275
Kingman.....	143	17	.058	79,940	66,595	27,915	4,050	178,500	82,230	64,305

Lagrange.....	137	22	.043	138,395	129,136	64,316	6,655	338,502	108,725	158,806
Lee.....	176	16	.055	157,536	42,675	44,934	600	245,745	103,236	96,975
Levant.....	181	18	.04	175,185	19,160	78,836	677	273,858	90,780	103,565
Lincoln.....	852	8	.049	658,600	494,748	276,195	306,691	1,736,234	348,328	805,020
Lowell.....	52	9	.035	24,984	122,048	12,823		159,855	86,437	60,595
Mattawamkeag.....	140	12	.045	121,110	317,240	42,100	16,000	496,456	280,472	157,884
Maxfield.....	18		.037	14,847	46,075	4,080		65,002	52,272	8,650
Medway.....	83	16	.045	46,541	361,567	20,600	1,640	430,348	298,592	109,516
Milford.....	315	35	.043	201,655	419,260	52,675	210,658	884,254	148,806	472,115
Millinocket.....	1,438	20	.057	3,008,735	34,950	1,575,340	5,225	4,624,250	172,660	2,871,025
Mount Chase.....	57	7	.063	32,756	121,372	12,537		166,665	130,643	23,485
Newburgh.....	146	20	.051	170,625	27,150	54,136	2,975	254,886	95,665	102,110
Newport.....	567	57	.044	686,970	246,325	228,835	124,415	1,286,545	290,290	643,005
Old Town.....	1,913	110	.043	2,701,402	1,332,309	935,465	672,466	5,641,642	1,300,736	2,732,975
Orono.....	873	23	.0427	914,855	962,789	160,755	335,620	2,374,019	528,890	1,348,754
Orrington.....	339	50	.042	359,920	111,750	145,460	5,395	625,025	193,205	250,965
Passadumkeag.....	101	11	.031	45,700	96,03	26,069	122,072	289,878	55,947	85,790
Patten.....	424	12	.0406	628,982	68,02	205,160	1,300	903,470	259,135	437,875
Plymouth.....	157	23	.05	153,535	14,330	65,038	1,565	234,468	97,790	70,075
Prentiss.....	80	9	.0549	65,420	77,153	24,503		167,076	113,253	29,320
Springfield.....	129	7	.054	93,807	70,062	31,461	2,685	198,015	109,364	54,505
Stetson.....	120	9	.051	122,835	27,235	57,915	8,570	216,555	123,420	26,650
Veazie.....	147	7	.0355	128,210	142,800	27,360	202,550	500,920	48,020	222,990
Winn.....	163	13	.051	82,525	219,258	23,740	8,900	334,423	243,008	58,775
Woodville.....	27	5	.037	12,933	100,640	6,575	200	120,348	109,838	3,735
PLANTATIONS.										
Grand Falls.....	15	2	.028	4,454	83,753	1,455		89,662	86,737	1,470
Lakeville.....	22	6	.027	13,651	155,752	21,735	965	192,103	154,083	15,320
Seboeis.....	19	2	.019	8,900	119,969	5,935	115	134,919	112,604	16,265
Stacyville.....	164	6	.057	60,930	67,309	40,780	7,400	176,419	88,019	40,220
Webster.....	18	2	.042	10,258	56,141	3,605		70,004	60,369	6,030
	25,448	1,211		\$38,339,857	\$14,335,178	\$14,358,963	\$3,130,220	\$70,164,218	\$17,922,652	\$34,752,383





Lagrange			14,556	411	12,076								
Lee		3,486	13,516	528	7,450								
Levant			10,954	543	5,100								
Lincoln		55,212	85,076	2,556	115,350					\$5,000			
Lowell			5,595	156	600								
Mattawamkeag			22,340	420	18,100								
Maxfield			2,405	54									
Medway		2,000	19,366	249	560								
Milford		21,900	38,023	945	21,095								
Millinocket	8,000	230,000	263,582	4,314	243,325								
Mount Chase		3,664	10,500	171	400								
Newburgh	3,000		12,999	438	3,200								
Newport		35,755	56,608	1,701	112,660								
Old Town		245,895	242,591	5,739	402,620								
Orono		101,000	101,371	2,619	39,550								
Orrington			26,251	1,017	6,475								
Passadumkeag			8,986	303	4,840								
Patten		16,200	36,681	1,272	67,250								
Plymouth		4,000	11,723	471	3,500								
Prentiss		1,939	9,172	240	400								
Springfield		3,338	10,693	387	5,000								
Stetson			11,044	360	2,300								
Veazie			17,782	441	3,800								
Winn		4,349	17,055	489	10,000								
Woodville			4,453	81									
PLANTATIONS													
Grand Falls			2,510	45									
Lakeville		15,000	5,187	66									
Seboeis			2,563	57									
Stacyville			10,056	492	5,425								
Webster			2,940	54									
	\$1,580,200	\$2,134,960	\$2,962,730	\$76,344	\$5,909,186					\$5,000			

## PENOBSCOT COUNTY—CONTINUED.

TOWNS.	Water company stock.		Electric light company stock.		Other company stock.		Railroad property.	Street Railroad company property.	Water company property.	Electric light and power company property.	Gas company property.	Companies not otherwise enumerated.
	No.	Value.	No.	Value.	No.	Value.						
Alton.....							\$1,320					
Argyle.....												
Bangor.....							694,900			*\$230,625	\$250,000	\$65,000
Bradford.....							1,200					
Bradley.....									\$10,000	16,000		
Brewer.....							5,600	\$1,600	103,200	27,700	19,000	143,570
Burlington.....												
Carmel.....							3,225					
Carroll.....												
Charleston.....								860		1,600		11,500
Chester.....							1,500		575	12,000		
Clifton.....												
Corinna.....							2,000			9,200		
Corinth.....								7,000				
Dexter.....							7,700			36,850		23,450
Dixmont.....												
Drew.....							250					
East Millinocket.....							3,000		1,000			
Eddington.....										28,550		
Edinburg.....												
Enfield.....							4,110			11,000		
Etna.....							1,000					
Exeter.....												
Garland.....												
Glenburn.....												
Greenbush.....							2,260			5,466		
Greenfield.....												225
Hampden.....							4,800			6,300		13,000
Hermon.....							110,470					5,300
Holden.....							780			12,000		
Howland.....										23,000		
Hudson.....							5,400					
Kenduskeag.....								7,750				
Kingman.....							2,350					

Lagrange.....						17,068			4,000		
Lee.....									1,800		
Levant.....											
Lincoln.....						5,275		1,000	22,000		
Lowell.....											
Mattawamkeag.....						56,800			11,000		1,000
Maxfield.....											
Medway.....								4,000	215,000		
Milford.....						4,200		10,000	257,200		18,905
Millinocket.....						12,400		1,750	11,600		7,700
Mount Chase.....											
Newburgh.....											
Newport.....						7,350			10,300		
Old Town.....						60,100	25,700	130,000	107,725		155,000
Orono.....						3,400	2,800		94,500		
Orrington.....						450					
Passadumkeag.....						830			3,000		
Patten.....						5,550		500	3,500		
Plymouth.....											
Prentiss.....											
Springfield.....											
Stetson.....											
Veazie.....						1,750			136,045		
Winn.....						3,100			3,000		
Woodville.....									11,040		
PLANTATIONS											
Grand Falls.....											
Lakeville.....											
Seboeis.....						2,700					
Stacyville.....						10,500					
Webster.....											
						\$1,043,338	\$45,710	\$262,025	\$1,312,001	\$269,000	\$444,650

\*Includes Street Railroad Co. Property and Water Co. Property.

## PENOBSCOT COUNTY—CONTINUED.

Towns.	Cotton Mills.		Woolen Mills.		Pulp Mills.		Pulp & Paper Mills.		Paper Mills.		Saw Mills.		Other Mills.	
	Spin.	Value.	Sets	Value.	No.	Value.	No.	Value.	No.	Value.	No.	Value.	No.	Value.
Alton.....											1	\$400		
Argyle.....											1	112,000	4	\$127,000
Bangor.....											3	1,550	1	300
Bradford.....											2	10,000		
Bradley.....								\$1,247,900					1	6,500
Brewer.....														
Burlington.....														
Carmel.....										4	2,950	1	1,200	
Carroll.....										1	600			
Charleston.....										1	1,960	1	1,100	
Chester.....														
Clifton.....											2	2,100		
Corinna.....			15	\$89,500							2	2,200	3	11,050
Corinth.....											2	1,550	2	5,100
Dexter.....			50	402,100							4	6,600	4	230,100
Dixmont.....											3	1,000		
Drew.....											1	10,000		
East Millinocket.....					1	\$225,000	1	600,000						
Eddington.....														
Edinburg.....														
Enfield.....						112,282					2	1,300		
Etna.....										1	100	1	400	
Exeter.....										1	650	1	1,000	
Garland.....										3	2,250	1	900	
Glenburn.....														
Greenbush.....										1	200			
Greenfield.....										1	300			
Hampden.....											1,175	3	7,000	
Hermon.....												1	12,000	
Holden.....										1	1,000			
Howland.....							1	800,000			1	2,500		
Hudson.....														
Kenduskeag.....											2	2,400		
Kingman.....											1	1,000	1	400

Lagrange								1	3,000		
Lee								2	1,200	3	500
Levant								2	750		
Lincoln	8	10,000	1	145,000			1	1,600	1	47,500	
Lowell								1	1,000	1	17,175
Mattawamkeag								1	4,000		
Maxfield											
Medway											
Millford								2	46,300		
Millinocket						1	2,250,000	1	2,600		
Mount Chase											
Newburgh											
Newport	9	81,600						1	1,500	4	53,525
Old Town	18	248,800	2	548,200				3	43,400	4	200,600
Orono				70,000				1	1,200	2	11,500
Orrington							611,219	1	500	1	4,000
Passadumkeag								2	19,500	1	15,000
Patten								1	8,800	1	2,650
Plymouth											
Prentiss											
Springfield											
Stetson											
Veazie											
Winn								2	1,700		
Woodville											
PLANTATIONS											
Grand Falls											
Lakeville								1	1,500		
Seboeis								1	2,000		
Stacyville											
Webster											
	100	\$832,000		\$1,100,482		\$4,897,900	\$731,219		\$306,335		\$756,500

## PENOBSCOT COUNTY—CONTINUED.

TOWNS.	Machinery not taxed as Real Estate.	Finished products in mills.	Material in stock.	Shipping		Small Boats		Value of wharf property.	Logs.	Pulp wood.	Lumber, wood and and bark.	Carriages	
				Tons.	Value.	No.	Value.					No.	Value.
Alton	\$2,345												
Argyle													
Bangor	118,075			1,290	\$37,042	21	\$6,100					27	\$2,085
Bradford	650								\$2,290	\$50	\$830	*1	100
Bradley	615								7,500		3,982		
Brewer	18,775					6	575				5,225	5	225
Burlington						11	400	\$100					
Carmel	2,950										625		
Carroll	805											*2	75
Charleston									2,190	80	1,850	11	420
Chester	1,200												
Clifton	170	\$1,500							4,192	80	1,844		
Corinna			\$7,000						2,250		200		
Corinth	9,050								1,800		2,055		
Dexter		22,000	100,000			13	550		8,900	2,000	2,500		
Dixmont													
Drew	217								18,000		2,250		
East Millinocket			50,000							80,000			
Eddington	600								3,580	150	2,115	3	100
Edinburg	60												
Enfield						46	1,120		2,780		2,080		
Etna	1,075												
Exeter									13,000				
Garland	1,325										1,949		
Glenburn						4	250				2,500		
Greenbush	1,275								3,000		640	34	245
Greenfield											550		
Hampden	2,230		100					500	500		1,950		50
Herron	550												
Holden	1,980								4,430		3,700	13	265
Howland		39,100	25,000						100	39,000	8,750	1	25
Hudson	375												
Kenduskeag	1,030								437	1,900			
Kingman									200	615			

STATE ASSESSORS' REPORT

Lagrange							4,700		1,985		
Lee	1,350				30	305					
Levant	150										
Lincoln		57,000			1	350					
Lowell	1,090						360	134,684	64,917	2	3,400
Mattawamkeag	4,500						1,700			21	270
Maxfield	175						8,000				
Medway	950										
Milford			1,700		13	2,300	186,448		6,665		
Millinocket				15,500	174	31,550	72,000	720,000	200		
Mount Chase											
Newburgh									3,050		
Newport		15,000	73,800		63	1,655	2,700		300	2	250
Old Town		48,000	140,500		20	1,400	15,675	288,230	98,161	28	1,125
Orono		33,665	16,500				900	235,880	44,625		
Orrington	3,180								2,515		
Passadumkeag							50		8,000	13	215
Patten		700					8,000	23,820	90,632	102	3,060
Plymouth								500	3,250		
Prentiss									500		
Springfield	1,190									16	245
Stetson	3,300						1,000		4,800		
Veazie											
Winn	150				1	50			500		
Woodville	200										
PLANTATIONS											
Grand Falls											
Lakeville					5	980					
Seboeis					3	155					
Stacyville									7,000		
Webster	375										
	\$181,962	\$216,965	\$414,600	\$52,542		\$47,740	\$900	\$304,682	\$1,526,989	\$374,695	\$12,155

‡Steamboat.

†Includes Lumber.

\*Motor Cycles.

## PENOBSCOT COUNTY—CONCLUDED.

TOWNS.	Automobiles.		Musical Instruments.		Furniture.	Value of other property.	Value of property exempt by vote.	Value of property exempted by assessors.	Value of town property.	Amount appropriated for schools.	Amount appropriated for highways and bridges.
	No.	Value.	No.	Value.							
Alton	34	\$4,700	12	\$1,200						\$1,400	\$2,820
Argyle	17	2,200	7	362		\$200				1,310	700
Bangor	3029	1,376,155	1884	215,960	\$363,225				\$2,112	364,577	157,909
Bradford	112	19,000	32	3,350						5,700	4,100
Bradley	47	22,700	33	3,325						2,000	1,000
Brewer	605	231,050	862	77,175			\$9,100	\$2,750	3,000	11,600	47,075
Burlington	38	9,800	14	775		225	500	250	1,600	5,000	1,000
Carmel	104	18,980	34	3,150					5,000	1,071	6,664
Carroll	42	7,248	5	450					3,000	2,000	2,450
Charleston	105	25,455	48	3,425		3,180			3,000	6,754	5,133
Chester	23	3,705	3	325				400		2,090	2,100
Clifton	16	2,150	2	150					1,095	900	1,110
Corinna	150	57,125	93	9,150		2,000		400		15,900	9,900
Corinth	123	29,475	60	5,600		6,245			2,000	9,600	4,533
Dexter	508	156,725	143	17,475	1,200	9,500		8,400	167,950	40,750	16,678
Dixmont	72	12,875	20	1,650					3,000	2,950	4,175
Drew	21	1,230	3	135					100	640	900
East Millinocket	175	63,840	160	13,550		800			100,000	17,500	5,298
Eddington	73	16,975	44	3,175	850	250	1,430	340		3,300	1,200
Edinburg	4	550	3	275						600	325
Enfield	140	21,800	108	8,450		13,665			1,000	9,850	4,285
Etna	68	13,100	12	1,125		500			250	2,200	1,800
Exeter	80	12,260	48	3,470		2,975			2,000	4,100	4,500
Garland	100	18,710	38	3,125					4,300	4,425	4,225
Glenburn	41	6,785	16	1,150		1,430			4,000	3,280	1,950
Greenbush	59	8,115	9	650					200	1,000	2,600
Greenfield	15	2,125	1	100		525			1,000	500	1,175
Hampden	291	51,660	243	15,205	1,100		2,500	6,050	10,000	17,250	9,578
Hermon	178	26,320	58	5,420		1,880		1,570	5,000	6,000	6,773
Holden	76	17,750	35	2,350					4,000	4,350	1,960
Howland	120	24,860	100	7,700		360			12,500	12,000	10,930
Hudson	39	12,450	17	1,700						2,800	1,800
Kenduskeag	48	8,045	38	2,865		300			3,300	2,300	1,000
Kingman	46	5,960	18	1,450		2,095		1,330		2,500	300



Lagrange	66	19,475	35	3,100	4,000			2,400	5,100	2,500	
Lee	78	12,690	24	1,375	1,800		625	4,000	5,200	2,533	
Levant	88	15,200	42	3,570	3,455			500	3,000	2,200	
Lincoln	366	80,925	207	20,900	46,750	40,000	2,500	2,000	31,128	5,900	
Lowell	29	4,425	11	1,150				500	2,030	963	
Mattawamkeag	51	17,295	45	4,350	300			1,850	8,050	3,755	
Maxfield	15	1,340	5	360				300	500	800	
Medway	64	10,165	18	1,195					3,200	4,000	
Milford	104	22,275	104	8,750	600		5,000	10,000	7,809	4,750	
Millinocket	380	102,450	565	38,700	358,850			20,500	40,000	12,000	
Mount Chase	21	4,440						500	2,000	750	
Newburgh	101	12,635	25	2,075					3,750	4,033	
Newport	265	70,075	213	18,350	800	5,890	275	5,000	14,699	9,538	
Old Town	565	217,005	517	51,050	64,250	238,550		83,750	57,650	33,566	
Orono	207	64,225	452	37,875	761	160,000	3,000	80,000	32,550	6,800	
Orrington	129	60,685	130	13,775			1,750	7,700	8,300	6,783	
Passadumkeag	52	11,395	27	2,630		1,680		3,500	900	1,400	
Patten	146	45,300	96	9,555		18,525		9,500	15,350	5,100	
Plymouth	62	14,350	30	1,500		1,300		3,050	3,700	2,633	
Prentiss	39	6,360	5	650					1,600	1,500	
Springfield	61	10,528	16	1,650				425	4,528	2,400	
Stetson	54	11,475	37	2,795				1,000	4,400	3,383	
Veazie	51	10,150	36	3,425		202,005		1,500	2,500	600	
Winn	43	5,200	19	1,550		3,000		1,000	5,000	3,133	
Woodville	10	1,750					925	100	450	1,200	
PLANTATIONS											
Grand Falls	4	450							375	1880	
Lakeville	14	2,325							500	450	
Seboeis	18	4,275	8	600						200	
Stacyville	49	8,615	24	2,305		9,550			3,050	1,500	
Webster	12	950	1	100					250	500	
	.....	\$3,140,306	.....	\$648,752	\$431,425	\$944,596	\$215,530	\$47,465	\$606,093	\$873,949	\$425,388

†Road Repair Tax, Assessed by County Commissioners.

## PISCATAQUIS COUNTY.

Towns.	No. of polls taxed.	No. of polls not taxed.	Rate of taxation.	Real estate resident.	Real estate non-resident.	Personal estate resident.	Personal estate non-resident.	Total value.	Total value of land.	Total value of buildings.
Abbot.....	137	14	.075	\$107,425	\$57,410	\$31,145	\$1,650	\$197,630	\$101,360	\$63,475
Atkinson.....	110	10	.05	150,700	50,645	31,420	4,055	236,820	138,020	63,325
Blanchard.....	44	5	.031	32,844	126,575	9,037	195	168,651	136,354	23,065
Bowerbank.....	14		.0246	10,425	111,625	1,771	675	124,496	101,505	20,545
Brownville.....	590	22	.0475	503,175	271,630	226,915	9,850	1,011,570	230,165	544,640
Dover-Foxcroft.....	1,213	92	.0382	1,727,575	454,455	592,946	183,080	2,958,056	712,565	1,469,465
Greenville.....	520	8	.0435	555,485	132,895	215,495	28,085	931,960	233,470	454,910
Guilford.....	561	7	.043	631,660	57,465	276,930	44,000	1,010,055	180,925	508,200
Medford.....	65	4	.052	63,515	117,270	33,204		213,989	144,250	36,535
Milo.....	990	29	.046	905,710	607,725	234,310	316,747	2,064,492	383,860	1,129,575
Monson.....	414	18	.058	151,820	161,570	83,750	14,930	412,070	169,420	143,970
Orneville.....	75	11	.048	48,440	91,635	18,283	4,530	162,888	108,615	31,460
Parkman.....	158	27	.046	157,745	86,370	64,495	260	308,870	119,000	125,115
Sangerville.....	354	29	.045	497,840	60,505	173,440	710	732,495	248,600	309,745
Sebec.....	123	8	.036	128,300	110,980	45,283	800	285,363	183,580	55,700
Shirley.....	71	6	.034	26,305	113,633	26,730	45,025	211,693	110,808	29,130
Wellington.....	117	11	.05	97,008	47,033	31,922	12,862	188,825	106,946	37,095
Williamsburg.....	17	2	.036	11,500	75,545	6,445		93,490	76,280	10,765
Willimantic.....	61	7	.041	34,320	124,264	14,392	500	173,476	129,224	29,360
PLANTATIONS										
Barnard.....	23	2	.035	14,512	96,400	4,015		114,927	100,012	10,900
Chesuncook.....	38	2	.023	14,950	155,839	3,025	1,455	175,269	160,239	10,550
Elliottsville.....	18	6	.025	15,425	177,105	4,640	13,925	211,095	160,395	32,135
Kingsbury.....	21		.057	7,178	119,159	4,995		131,332	120,267	6,070
Lake View.....	114		.03	6,295	318,617	20,850	100,045	445,807	174,217	150,695
	5,848	320		\$5,900,152	\$3,726,350	\$2,155,438	\$783,379	\$12,565,319	\$4,330,077	\$5,296,425

## PISCATAQUIS COUNTY—CONTINUED.

TOWNS.	Money at interest.	Town debt.	Amount of taxes assessed on property.	Amount of taxes assessed on polls.	Stock in trade.	Railroad company stock.		Railroad bonds.		Other bonds.		Gas Co. stock.	
						No.	Value.	No.	Value.	No.	Value.	No.	Value.
Abbot.....		\$3,800	\$14,822	\$411	\$3,500								
Atkinson.....			11,841	330	650								
Blanchard.....			5,228	132	1,000								
Bowerbank.....			3,063	42									
Brownville.....		36,075	48,050	1,770	42,250								
Dover-Foxcroft.....		19,000	112,998	3,639	283,930				15	\$1,500			
Greenville.....		14,850	40,540	1,560	93,280								
Guilford.....		5,198	43,432	1,683	84,050								
Medford.....		163	11,127	195	1,700								
Milo.....		81,279	94,967	2,970	106,150								
Monson.....	\$600	4,870	23,900	1,242	13,725						2,000		
Orneville.....			7,819	225	400								
Parkman.....	130	3,416	14,208	474	1,850								
Sangerville.....		1,450	32,962	1,062	68,355								
Sebec.....		5,742	10,273	369	7,950								
Shirley.....			7,198	213	4,750								
Wellington.....		566	9,441	351	1,525								
Williamsburg.....			3,366	51									
Willimantic.....		1,000	7,112	183	1,000								
PLANTATIONS													
Barnard.....		4,000	4,022	69									
Chesuncook.....			4,031	114	1,000								
Elliottsville.....			5,277	54	800								
Kingsbury.....			7,486	63									
Lake View.....		4,935	13,374	342	3,500								
	\$730	\$186,344	\$536,537	\$17,544	\$721,365						\$3,500		

## PISCATAQUIS COUNTY—CONTINUED.

TOWNS.	Water company stock.		Electric light company stock.		Other company stock.		Railroad property.	Street Railroad company property.	Water company property.	Electric light and power company property.	Gas company property.	Companies not otherwise enumerated.
	No.	Value.	No.	Value.	No.	Value.						
Abbot.....							\$2,450		\$1,500	\$5,000		
Atkinson.....												
Blanchard.....							1,000			2,000		
Bowerbank.....												
Brownville.....							120,000		8,825	13,000		\$28,205
Dover-Foxcroft.....	10	\$1,000					10,700		2,000	37,500		
Greenville.....							1,150			32,725		
Guilford.....							5,300			2,500		
Medford.....							3,025					
Milo.....							344,000			12,000		
Monson.....		1,100					1,775			13,000		
Orneville.....							750					
Parkman.....									2,600	24,000		11,050
Sangerville.....										8,000		
Sebec.....							900			29,700		
Shirley.....							300					
Wellington.....										9,000		
Williamsburg.....									3,000	1,500		
Willimantic.....												
PLANTATIONS												
Barnard.....							1,300			1,500		1,600
Chesuncook.....												
Elliottsville.....							3,025					600
Kingsbury.....										2,500		
Lake View.....							6,000					
		\$2,100					\$501,675		\$17,925	\$193,925		\$41,455

PISCATAQUIS COUNTY—CONTINUED.

Towns.	Cotton Mills.		Woolen Mills.		Pulp Mills.		Pulp & Paper Mills.		Paper Mills.		Saw Mills.		Other Mills.	
	Spin.	Value.	Sets	Value.	No.	Value.	No.	Value.	No.	Value.	No.	Value.	No.	Value.
Abbot.....											1	\$1,200		
Atkinson.....											2	1,725		
Blanchard.....													2	\$2,800
Bowerbank.....													1	25,250
Brownville.....											3	15,000	7	41,400
Dover-Foxcroft.....			20	\$253,600							1	5,450	1	29,850
Greenville.....											3	14,150	3	12,200
Guilford.....			14	122,000							2	2,510		
Medford.....											2	8,600	3	63,500
Milo.....				**10,000							2	3,625	3	33,200
Monson.....											1	2,200		
Orneville.....														
Parkman.....														
Sangerville.....			12	208,685										
Sebec.....														
Shirley.....											1	10,000		
Wellington.....											3	2,300		
Williamsburg.....														
Willimantic.....											1	150		
PLANTATIONS														
Barnard.....											1	1,000		
Chesuncook.....														
Elliottsville.....														
Kingsbury.....														
Lake View.....											1	5,000	1	25,000
			46	\$594,285								\$72,910		\$233,200

\*\*Woolen Yarn, 2000 Spindles.

## PISCATAQUIS COUNTY—CONTINUED.

Towns.	Machinery not taxed as Real Estate.	Finished products in mills.	Material in stock.	Shipping		Small Boats		Value of wharf property.	Logs.	Pulp wood.	Lumber, wood and bark.	Carriages	
				Tons.	Value.	No.	Value.					No.	Value.
Abbot.....	\$600										\$1,850		
Atkinson.....	1,900								\$2,000		500		
Blanchard.....	100												
Bowerbank.....				*6	\$560								
Brownville.....		\$4,850	\$4,000			8	\$560						
Dover-Foxcroft.....			104,000	5	900	19	1,725		2,600		2,205	1	\$1,000
Greenville.....		3,000	8,800	1,132	19,200	118	18,240		10,000		750	2	250
Guilford.....	1,700	9,000	38,000			3	150		26,000	\$1,500	18,175		
Medford.....											7,000		
Milo.....	2,900					9	450		264,770		34,617		
Monson.....	625	12,505				9	455		800	175			
Orneville.....	625								1,600		3,800		
Parkman.....	950								460	80	3,740		
Sangerville.....											60	91	1,040
Sebec.....	1,675					7	1,200				500		
Shirley.....	6,700								35,000		2,090		
Wellington.....									3,527	9,413	75		
Williamsburg.....	300												
Willimantic.....	425					45	735						
PLANTATIONS													
Barnard.....	240												
Chesuncook.....						10	645						
Elliottsville.....	600					16	1,375				3,000		
Kingsbury.....	75												
Lake View.....			9,000			13	1,575				78,545		
	\$19,415	\$29,355	\$163,800		\$20,660		\$27,110		\$346,757	\$11,168	\$156,907		\$2,290

\*Includes 2 Steamboats, \$200.

PISCATAQUIS COUNTY—CONCLUDED.

TOWNS.	Automobiles.		Musical Instruments.		Furniture.	Value of other property.	Value of property exempt by vote.	Value of property exempted by assessors.	Value of town property.	Amount appropriated for schools.	Amount appropriated for highways and bridges.
	No.	Value.	No.	Value.							
Abbot.....	60	\$8,930	24	\$2,150				\$400	\$500	\$5,200	\$3,000
Atkinson.....	56	7,100	16	1,600					1,100	2,700	3,350
Blanchard.....	22	3,980								950	1,000
Bowerbank.....	3	325						350	1,500		850
Brownville.....	239	59,325	305	25,475	\$50,500	\$25,945			3,000	23,386	6,050
Dover-Foxcroft.....	567	207,550	575	48,575	6,350	27,285			5,000	44,231	15,000
Greenville.....	203	51,705	216	18,100			\$40,000		6,050	14,220	5,133
Guilford.....	278	73,450	255	28,390		9,635			10,500	18,000	16,887
Medford.....	38	12,100	13	1,170		1,140				2,000	4,158
Milo.....	386	80,290	243	23,850	1,500				78,003	33,575	13,696
Monson.....	160	36,275	104	7,750		1,150			8,075	10,232	5,000
Orneville.....	33	5,930	4	375					650	1,400	2,340
Parkman.....	80	13,705	14	1,460		1,350			500	3,635	3,950
Sangerville.....	148	43,760	94	10,520	2,565	1,290		2,485	25,000	11,660	7,533
Sebec.....	66	10,960	26	2,490					600	2,200	2,000
Shirley.....	43	14,250	31	2,510					2,000	2,535	2,080
Wellington.....	60	5,775	10	825		275				3,250	3,850
Williamsburg.....	13	3,425							300	1,150	1,075
Williamantic.....	29	3,450	4	475					1,535	1,500	2,700
PLANTATIONS											
Barnard.....	13	1,490	3	200					5,000	400	600
Chesuncook.....			2	250		2,145	1,000	500		1,000	500
Elliottsville.....	8	2,600	14	1,050		8,400				1,135	1,615
Kingsbury.....	5	650	1	150						1,054	1,060
Lake View.....	40	13,150	38	3,725		7,450			500	6,375	1,100
.....		\$660,175		\$181,090	\$60,915	\$86,065	\$41,000	\$3,735	\$149,810	\$191,788	\$104,527

## SAGADAHOC COUNTY.

TOWNS.	No. of polls taxed.	No. of polls not taxed.	Rate of taxation.	Real estate resident.	Real estate non-resident.	Personal estate resident.	Personal estate non-resident.	Total value.	Total value of land.	Total value of buildings.
Arrowsic .....	43	6	.034	\$34,899	\$19,692	\$20,243	\$4,041	\$78,875	\$29,513	\$25,078
Bath .....	2,459	71	.038	5,930,316	1,118,397	1,927,467	88,500	9,064,680	2,773,675	4,275,038
Bowdoin .....	179	15	.0365	179,000	72,670	59,978	17,685	329,333	148,030	103,640
Bowdoinham .....	266	72	.0375	404,005	61,370	125,075	14,325	604,775	223,145	242,230
Georgetown .....	130	20	.027	113,920	236,880	34,690	16,980	402,470	122,150	228,650
Phippsburg .....	273	17	.03	199,558	282,520	72,622	36,550	591,250	207,413	274,665
Richmond .....	583	25	.046	682,775	127,805	289,616	33,949	1,134,145	253,435	557,145
Topsham .....	512	19	.0286	1,066,229	417,855	313,827	44,325	1,842,236	684,629	799,455
West Bath .....	94	14	.0305	114,275	121,535	32,964	269,214	109,860	125,950	
Woolwich .....	220	12	.038	209,310	87,752	65,591	24,821	387,474	151,522	145,540
	4,759	271		\$8,934,287	\$2,546,476	\$2,942,073	\$281,616	\$14,704,452	\$4,703,372	\$6,777,391



SAGADAHOC COUNTY—CONTINUED.

Towns.	Money at interest.	Town debt.	Amount of taxes assessed on property.	Amount of taxes assessed on polls.	Stock in trade.	Railroad company stock.		Railroad bonds.		Other bonds.		Gas Co. stock.	
						No.	Value.	No.	Value.	No.	Value.	No.	Value.
Arrowsic.....		\$968	\$2,682	\$129									
Bath.....		253,625	344,458	7,377	\$582,425								
Bowdoin.....			12,021	537	3,000								
Bowdoinham.....	\$3,400	7,586	22,679	798	16,700								
Georgetown.....	2,500	8,446	10,867	390	2,700								
Phippsburg.....		8,920	17,738	819	5,375								
Richmond.....	20,500	52,200	52,171	1,749	104,859		14	\$13,500			60	\$810	
Topsham.....	10,000	4,096	52,688	1,536	59,000								
West Bath.....		2,004	8,211	282									
Woolwich.....		1,741	14,724	660	7,600								
	\$36,400	\$339,586	\$538,239	\$14,277	\$781,659			\$13,500					\$810

## SAGADAHOC COUNTY—CONTINUED.

Towns.	Water company stock.		Electric light company stock.		Other company stock.		Railroad property.	Street Railroad company property.	Water company property.	Electric light and power company property.	Gas company property.	Companies not otherwise enumerated.
	No.	Value.	No.	Value.	No.	Value.						
Arrowsic .....												
Bath .....						\$4,000	\$97,950	\$37,850		*\$145,500		
Bowdoin .....												
Bowdoinham .....				\$2,500		5,000	3,000			2,500		
Georgetown .....												
Phippsburg .....												
Richmond .....							4,000			9,200		\$10,000
Topsham .....							3,000			12,150		
West Bath .....										4,250		
Woolwich .....							9,700			25,500		
				\$2,500		\$9,000	\$117,650	\$37,850		\$199,100		\$10,000

\*Includes Gas Company Property.

SAGADAHOC COUNTY—CONTINUED.

Towns.	Cotton Mills.		Woolen Mills.		Pulp Mills.		Pulp & Paper Mills.		Paper Mills.		Saw Mills.		Other Mills.	
	Spin.	Value.	Sets	Value.	No.	Value.	No.	Value.	No.	Value.	No.	Value.	No.	Value.
Arrowsic.....											2	\$3,500		
Bath.....													3	\$63,000
Bowdoin.....														
Bowdoinham.....											3	1,200		
Georgetown.....														
Phippsburg.....											1	1,500		
Richmond.....				†\$15,000							1	600		
Topsham.....							3	\$890,490					2	35,500
West Bath.....											2	575		
Woolwich.....											1	900		
				\$15,000				\$890,490				\$8,275		\$98,500

†Worsted Mill.

## SAGADAHOC COUNTY—CONTINUED.

TOWNS.	Machinery not taxed as Real Estate	Finished products in mills.	Material in stock.	Shipping		Small Boats		Value of wharf property.	Logs.	Pulp wood.	Lumber, wood and bark.	Carriages	
				Tons.	Value.	No.	Value.					No.	Value.
Arrowsic.....				47	\$143	9	\$1,110		\$5,820		\$3,426		
Bath.....					29,827	89	13,350	\$52,000				*10	\$1,000
Bowdoin.....	\$1,700								3,000		13,000		
Bowdoinham.....	1,200					2	125		6,800		11,925		
Georgetown.....	2,100			185	3,800	117	18,050	1,790			2,400		
Phippsburg.....	900			312	4,072	97	12,690				15,000	22	470
Richmond.....	200					16	1,225	5,300			1,300	8	575
Topsham.....					22,686	2	100		200	\$45,000	31,010		
West Bath.....	75					4	575						
Woolwich.....	4,250				600	53	2,215	2,900	1,000		22,086	4	100
	\$10,425				\$61,128		\$49,440	\$61,990	\$16,820	\$45,000	\$100,147		\$2,145

\*Motor Cycles.

SAGADAHOC COUNTY—CONCLUDED.

Towns.	Automobiles.		Musical Instruments.		Furniture.	Value of other property.	Value of property exempt by vote.	Value of property exempted by assessors.	Value of town property.	Amount appropriated for schools.	Amount appropriated for highways and bridges.
	No.	Value.	No.	Value.							
Arrowsic.....	16	\$4,030	13	\$1,115		\$2,230			\$1,440	\$475	\$1,000
Bath.....	638	319,000	1196	109,625	\$45,000	**880,785			60,000	92,061	37,500
Bowdoin.....	86	13,150	14	1,400						4,300	3,934
Bowdoinham.....	127	29,495	64	6,575		3,460			3,000	6,850	5,876
Georgetown.....	43	9,730	37	2,290				\$50	670	1,800	1,750
Phippsburg.....	94	32,500	70	6,975	2,300	15,500			2,000	4,075	3,533
Richmond.....	186	68,415	136	14,035	23,925	†21,225	\$2,000		11,620	15,300	9,860
Topsham.....	243	61,390	127	12,200		68,220			11,000	17,200	12,114
West Bath.....	48	11,600					2,900			2,076	2,216
Woolwich.....	84	17,275	38	2,000		343			1,500	2,500	4,812
	.....	\$566,585	.....	\$156,215	\$71,225	\$991,763	\$4,900	\$50	\$91,230	\$146,637	\$82,595

\*\*Includes Estates Held in Trust, \$329,650.

†Includes Estates Held in Trust, \$20,000.

## SOMERSET COUNTY.

Towns.	No. of polls taxed.	No. of polls not taxed.	Rate of tax- ation.	Real estate resident.	Real estate non- resident.	Personal estate resident.	Personal estate non- resident.	Total value.	Total value of land.	Total value of buildings.
Anson	605	22	.056	\$680,720	\$369,775	\$167,341	\$1,900	\$1,219,736	\$352,305	\$698,190
Athens	236	12	.046	195,680	65,490	91,360	21,900	374,430	132,165	129,005
Bingham	334	15	.041	467,730	152,780	172,745	38,875	832,130	213,610	406,900
Cambridge	86	10	.048	92,020	14,670	45,205	150	152,045	60,410	46,280
Canaan	217	18	.047	229,145	61,190	73,987	4,700	369,022	162,171	128,164
Concord	53	8	.06	39,735	110,835	14,219	2,000	166,789	129,795	20,775
Cornville	164	23	.04	198,580	76,590	70,625	2,945	348,740	148,035	127,135
Detroit	135	13	.04	106,995	25,460	31,410	2,005	165,870	62,875	69,580
Embden	119	6	.041	72,225	220,770	31,475	66,015	390,485	160,120	132,875
Fairfield	1,344	67	.034	1,730,055	263,270	620,930	78,360	2,692,615	580,245	1,413,080
Harmony	214	14	.06	213,960	53,310	120,233	25,935	413,438	132,470	134,800
Hartland	350	17	.034	388,965	295,260	165,885	192,135	1,042,245	325,935	358,290
Madison	1,111	76	.039	2,064,190	943,005	956,274	230,035	4,193,504	866,347	2,140,848
Mercer	122	11	.045	107,880	27,827	49,850	1,650	187,207	54,197	81,510
Moscow	94	6	.03	91,175	202,056	21,850	5,650	320,731	235,196	58,035
New Portland	257	18	.05	252,170	91,970	99,670	30,000	473,810	171,350	172,790
Norridgewock	486	17	.044	489,705	115,945	200,090	18,960	824,700	264,750	340,900
Palmyra	248	22	.036	280,225	61,215	67,327	50	408,817	170,875	170,565
Pittsfield	979	95	.045	1,071,090	552,450	397,550	288,590	2,309,680	495,500	1,128,040
Ripley	113	14	.043	117,170	25,835	44,715	1,880	189,600	91,705	51,300
Skowhegan	1,769	100	.035	2,782,480	1,475,690	1,003,151	369,775	5,631,096	1,358,795	2,899,375
Smithfield	117	13	.045	109,747	86,005	23,595	12,891	232,238	102,527	93,225
Solon	274	30	.0415	407,605	111,180	116,850	3,365	639,000	251,545	267,240
St. Albans	265	20	.038	322,335	49,870	104,895	2,000	479,100	180,460	191,745
Starks	166	7	.058	148,005	51,130	50,395	5,755	255,285	123,535	75,600

PLANTATIONS										
Bigelow.....	12		.014	9,740	74,976	2,650	350	87,716	77,916	6,800
Brighton.....	59	7	.049	31,430	94,285	14,538	3,730	143,983	103,005	22,710
Caratunk.....	67	1	.029	66,600	275,550	21,580		363,730	283,300	58,850
Dead River.....	25		.026	17,940	175,425	7,280	22,365	223,010	169,000	24,365
Dennistown.....	18		.01225	11,093	192,248	4,688	75	208,104	171,916	31,425
Flagstaff.....	36	2	.039	21,050	146,225	10,500	250	178,025	153,600	13,675
Highland.....	15	2	.034	5,891	106,910	1,955		114,756	110,976	1,825
Jackman.....	353	5	.0375	309,329	199,615	125,945	8,745	643,634	224,849	284,095
Lexington.....	46	4	.056	26,563	57,255	11,085	3,790	98,693	76,205	7,613
Long Pond.....	76		.0204	82,327	37,087	91,095	3,500	214,009	83,204	36,210
Mayfield.....	3		.013	1,050	100,305	400		101,755	98,080	3,275
Moose River.....	226	1	.025	249,784	89,390	160,365	1,180	500,719	190,493	148,681
Pleasant Ridge.....	21	6	.025	33,750	85,930	12,085		131,765	106,580	13,100
The Forks.....	39	5	.017	21,760	133,050	11,500	465	166,775	127,775	27,035
West Forks.....	47		.015	38,030	277,975	8,520		324,525	291,485	24,520
	10,901	687		\$13,585,924	\$7,549,804	\$5,225,813	\$1,451,971	\$27,813,512	\$9,095,302	\$12,040,426

SOMERSET COUNTY—CONTINUED.

TOWNS.	Money at interest.	Town debt.	Amount of taxes assessed on property.	Amount of taxes assessed on polls.	Stock in trade.	Railroad company stock.		Railroad bonds.		Other bonds.		Gas Co. stock.	
						No.	Value.	No.	Value.	No.	Value.	No.	Value.
Anson.....		\$47,811	\$68,305	\$1,815	\$42,850								
Athens.....		3,000	17,224	708	7,400								
Bingham.....		18,661	34,117	1,002	67,025								
Cambridge.....		879	7,298	258	5,350								
Canaan.....		5,161	17,344	651	2,000								
Concord.....		2,705	10,007	159									
Cornville.....		2,627	13,950	492	800								
Detroit.....			6,635	405	3,100								
Embden.....			16,010	357									
Fairfield.....	\$3,200	40,153	91,548	4,032	133,580								
Harmony.....		19,856	24,806	642	33,300								
Hartland.....		18,025	35,436	1,050	76,028								
Madison.....		124,528	163,546	3,333	119,025								
Mercer.....		1,135	8,424	366	2,600								
Moscow.....		1,254	9,622	282	1,500								
New Portland.....		18,356	23,690	771	11,550								
Norridgewock.....	8,400	17,178	36,287	1,458	39,750	10	\$1,000				7	\$700	
Palmyra.....		1,748	14,717	744	2,700								
Pittsfield.....		72,668	103,936	2,937	119,000								
Ripley.....		1,050	8,153	339	3,500								
Skowhegan.....	129,200	149,676	197,088	5,307	441,820								
Smithfield.....		441	10,451	351	400								
Solon.....	6,000	10,526	26,518	822	22,550								
St. Albans.....	5,000	1,200	18,206	795	7,850								
Starks.....		13,058	14,807	498	1,100								



PLANTATIONS

Bigelow.....			1,228	36																
Brighton.....			7,055	177			1,500													
Caratunk.....		401	10,548	201			1,500													
Dead River.....			5,798	75																
Dennistown.....			2,549	54																
Flagstaff.....			6,943	108			1,600													
Highland.....			3,902	45																
Jackman.....		2,075	24,136	1,059			47,850													
Lexington.....		2,879	5,527	138			300													
Long Pond.....			4,366	228			5,000													
Mayfield.....			1,323	9																
Moose River.....			12,518	678			16,100													
Pleasant Ridge.....			3,294	63																
The Forks.....			2,835	117			4,000													
West Forks.....		625	4,868	141			300													
	\$151,800	\$577,676	\$1,075,015	\$32,703	\$1,222,928		\$1,000													\$700

## SOMERSET COUNTY—CONTINUED.

TOWNS.	Water company stock.		Electric light company stock.		Other company stock.		Railroad property.	Street Railroad company property.	Water company property.	Electric light and power company property.	Gas company property.	Companies not otherwise enumerated.
	No.	Value.	No.	Value.	No.	Value.						
Anson.....							\$3,800			\$217,500		
Athens.....										20,000		
Bingham.....							4,475			7,000		
Cambridge.....												
Canaan.....										3,600		
Concord.....												
Cornville.....										15,000		
Detroit.....							350			5,700		
Emden.....							1,625					
Fairfield.....							15,000	\$5,000	\$1,000	70,800		\$262,700
Harmony.....							2,550			11,000		
Hartland.....							2,000			4,200		
Madison.....							5,950			11,000		7,400
Mercer.....												
Moscow.....							6,550					
New Portland.....										1,000		
Norridgewock.....					5	\$500	2,500			17,035		
Palmyra.....										9,000		
Pittsfield.....							8,200			208,200		3,350
Ripley.....												
Skowhegan.....					196	19,600	26,500	2,000		991,600		
Smithfield.....										5,200		
Solon.....							1,000			11,025		
St. Albans.....										1,250		
Starks.....										3,000		

PLANTATIONS

Bigelow.....										
Brighton.....										
Caratunk.....										
Dead River.....										
Dennistown.....								18,000		
Flagstaff.....								150	200	
Highland.....										
Jackman.....				3,500			7,000		1,500	
Lexington.....										
Long Pond.....				5,370						
Mayfield.....										
Moose River.....								1,250	3,500	
Pleasant Ridge.....										
The Forks.....				3,000						
West Forks.....										
				\$20,100	\$92,370	\$7,000	\$9,400	\$1,636,310		\$273,450

## SOMERSET COUNTY—CONTINUED.

TOWNS.	Cotton Mills.		Woolen Mills.		Pulp Mills.		Pulp & Paper Mills.		Paper Mills.		Saw Mills.		Other Mills.	
	Spin.	Value.	Sets	Value.	No.	Value.	No.	Value.	No.	Value.	No.	Value.	No.	Value.
Anson.....											3	\$96,300		
Athens.....											2	1,350	2	\$350
Bingham.....											1	1,200	3	37,200
Cambridge.....											2	1,700		
Canaan.....											4	1,800		
Concord.....														
Cornville.....											1	800		
Detroit.....														
Embden.....					1	\$125,000					1	1,300		
Fairfield.....			8	\$66,400	2	26,400					2	1,260	7	77,650
Harmony.....											2	2,000		
Hartland.....			15	425,600										
Madison.....			25	348,425	1	572,500			1	\$688,125	2	900		
Mercer.....											2	1,450	3	6,300
Moscow.....														
New Portland.....													4	56,900
Norridgewock.....											2	2,100	**1	2,200
Palmyra.....														
Pittsfield.....			32	527,700									2	42,500
Ripley.....											2	1,850		
Skowhegam.....			24	289,400	2	75,000					3	4,000	6	51,800
Smithfield.....														
Solon.....						40,400					1	4,500		
St. Albans.....											2	1,000	2	10,800
Starks.....											2	875	2	12,000

PLANTATIONS

Bigelow.....									1	200			
Brighton.....									1	1,500	1	1,000	
Caratunk.....											2	2,000	
Dead River.....													
Dennistown.....									1	600			
Flagstaff.....													
Highland.....													
Jackman.....													
Lexington.....													
Long Pond.....									1	23,000			
Mayfield.....													
Moose River.....									1	60,000	2	12,000	
Pleasant Ridge.....													
The Forks.....													
West Forks.....													
			104	\$1,657,525		\$739,300				\$688,125		\$209,685	
												\$312,700	

\*\*Shoe Factory.

## SOMERSET COUNTY—CONTINUED.

TOWNS.	Machinery not taxed as Real Estate.	Finished products in mills.	Material in stock.	Shipping		Small Boats		Value of wharf property.	Logs.	Pulp wood.	Lumber, wood and bark.	Carriages	
				Tons.	Value.	No.	Value.					No.	Value.
Anson.....									\$2,500		\$1,200	4	\$500
Athens.....											9,750	17	285
Bingham.....		\$5,000							400		29,000		
Cambridge.....	\$1,830										645	33	750
Canaan.....											1,400	86	1,429
Concord.....	1,200										1,400		
Cornville.....										\$150			
Detroit.....									1,750		250		
Embden.....	590								4,520	57,300	3,160	*1	25
Fairfield.....	51,800	105,000	\$49,500							70,350	21,650	2	100
Harmony.....			5,100			3	\$500			6,000	11,400	26	607
Hartland.....		25,000	40,000						500	500	1,800		
Madison.....			155,000								654,672		
Mercer.....	600										780		
Moscow.....	525										3,875		
New Portland.....	940										49,740	117	2,130
Norridgewock.....	500			1,200					1,850		6,100		
Palmyra.....													
Pittsfield.....	198,950	22,000	82,000						1,240		200	6	50
Ripley.....	950								2,640				
Skowhegan.....	219,855								5,625	20,250	22,385	15	250
Smithfield.....	2,220					107	2,140				3,425		
Solon.....				400					2,500				
St. Albans.....						1	100				1,150		
Starks.....									1,500				

PLANTATIONS											
Bigelow											
Brighton										100	
Caratunk	150				4	450		160			
Dead River	950									18,000	
Dennistown	200				1	75					
Flagstaff					2	75					
Highland											
Jackman											2
Lexington										3,000	400
Long Pond					6	840		60,000		7,600	
Mayfield											
Moose River								81,190		18,585	
Pleasant Ridge	1,765										
The Forks					1	40					
West Forks	180										
	\$483,205	\$157,000	\$333,200			\$4,220		\$166,375	\$154,550	\$871,267	\$6,526

\*Motor Cycle.

## SOMERSET COUNTY—CONCLUDED.

TOWNS.	Automobiles.		Musical Instruments.		Furniture.	Value of other property.	Value of property exempt by vote.	Value of property exempted by assessors.	Value of town property.	Amount appropriated for schools.	Amount appropriated for highways and bridges
	No.	Value.	No.	Value.							
Anson.....	270	\$61,205	41	\$3,900					\$13,725	\$21,200	\$11,391
Athens.....	103	19,625	25	2,600		\$23,875	\$400	\$675		4,000	5,683
Bingham.....	162	63,525	55	7,825	\$5,550	2,600	6,300		4,000	11,300	6,180
Cambridge.....	47	12,450	15	1,295				699		1,800	2,200
Canaan.....	64	18,010	38	3,025		4,700			2,000	5,950	4,933
Concord.....	20	2,265							500	2,464	3,150
Cornville.....	87	13,810	21	1,575		1,675		50	2,900	4,425	3,533
Detroit.....	60	7,610	18	900				2,100	850	2,050	1,971
Embden.....	57	9,700	5	625						5,300	5,600
Fairfield.....	392	91,790	396	33,240		79,050	37,540	3,600	21,300	35,700	12,378
Harmony.....	103	24,440	30	4,825		17,020	5,000	500	300	7,067	5,083
Hartland.....	164	60,560	146	17,000		113,272				10,425	4,866
Madison.....	459	143,275	143	15,650		18,675			6,635	48,900	21,533
Mercer.....	69	10,350				1,000			500	1,975	3,860
Moscow.....	37	6,335	7	850					400	1,650	2,540
New Portland.....	141	29,630	30	3,360		750				6,525	4,433
Norridgewock.....	239	65,075	69	7,695		6,675			5,000	11,400	9,960
Palmyra.....	96	17,180								5,526	4,033
Pittsfield.....	532	149,240	368	37,730	1,000	16,425			77,000	29,308	22,385
Ripley.....	51	6,740	13	1,725					500	2,140	2,300
Skowhegan.....	662	325,850	572	56,175	24,850	4,500	35,000		120,000	52,650	27,632
Smithfield.....	53	5,760	3	325		5,200				2,300	3,533
Solon.....	141	35,290	70	6,400		3,200	5,000		250	9,800	5,733
St. Albans.....	156	30,150	45	3,815			1,800		10,000	6,300	4,733
Starks.....	76	14,320	11	1,175					1,000	3,450	5,344



PLANTATIONS

Bigelow	10	1,675							25	†1,492	
Brighton	22	3,705			210				2,000	2,500	
Caratunk	38	11,625	12	1,500				740	2,500	2,225	
Dead River	18	5,120	4	260					945	300	
Dennistown	6	950	1	100					185	†1,260	
Flagstaff	18	6,850	4	300					3,400	3,320	
Highland	8	1,080								1,400	
Jackman	140	51,375	83	7,200	2,090			350	6,200	1,500	
Lexington	30	1,895							1,500	2,075	
Long Pond	31	5,785	18	650	8,595			250	1,100	250	
Mayfield	1	150								†1,515	
Moose River	51	13,650	23	2,145	22,100				1,500	550	
Pleasant Ridge	17	4,275							1,500	1,836	
The Forks	17	4,600	1	200				150	1,050	†3,065	
West Forks	23	6,280							1,500	†2,557	
		\$1,343,200		\$224,065	\$31,400	\$331,612	\$91,040	\$7,624	\$268,350	\$317,035	\$210,832

†Road Repair Tax, Assessed by County Commissioners.

## WALDO COUNTY.

TOWNS.	No. of polls taxed.	No. of polls not taxed.	Rate of taxation.	Real estate resident.	Real estate non-resident.	Personal estate resident.	Personal estate non-resident.	Total value.	Total value of land.	Total value of buildings.
Belfast.....	1,525	87	.049	\$2,392,930	\$134,615	\$826,810		\$3,354,355	\$629,898	\$1,897,647
Belmont.....	77	15	.043	64,995	27,561	26,416		124,947	42,466	50,090
Brooks.....	181	26	.04	240,870	48,975	87,103	\$5,975	380,748	121,970	167,875
Burnham.....	193	9	.04	151,685	58,120	59,775	3,800	282,600	110,980	98,825
Frankfort.....	205	30	.045	135,115	68,895	43,366	13,020	251,723	119,525	84,485
Freedom.....	131	12	.054	103,370	21,780	56,067	4,347	200,302	60,210	64,940
Islesborough.....	181	28	.033	239,779	880,965	55,789	18,485	1,226,058	457,139	663,605
Jackson.....	89	10	.038	81,950	47,780	40,635	49,525	174,600	85,880	43,850
Knox.....	128	16	.053	125,365	24,616	54,982	4,235	207,629	97,488	52,493
Liberty.....	154	18	.044	133,750	40,685	55,160	2,666	232,165	85,890	88,545
Lincolnton.....	237	38	.032	235,515	118,375	72,660	2,570	430,410	183,560	170,330
Monroe.....	189	34	.056	160,760	45,445	74,881	3,860	282,191	100,130	106,075
Montville.....	189	15	.047	182,450	39,450	74,150	1,105	302,350	124,715	97,185
Morrill.....	72	12	.032	103,110	9,830	42,916	6,300	156,807	62,795	50,145
Northport.....	128	29	.031	190,615	280,235	39,860	951	526,205	177,125	293,725
Palermo.....	173	10	.05	156,425	49,415	63,480	15,495	278,820	134,235	71,605
Prospect.....	120	23	.045	111,435	31,060	36,179	9,500	181,426	54,930	87,565
Searsmont.....	161	50	.04	200,545	55,300	96,128	11,245	363,218	121,510	134,335
Searsport.....	285	21	.04	370,345	261,525	94,735	22,200	748,865	164,780	467,090
Stockton Springs.....	271	18	.046	259,932	183,261	70,604	1,310	511,107	101,325	337,868
Swanville.....	110	11	.037	87,357	34,528	42,590	1,111	167,467	61,669	60,216
Thorndike.....	143	15	.04	183,005	32,480	68,600	2,992	287,569	112,890	102,595
Troy.....	176	32	.046	197,750	38,420	83,630	3,484	325,940	130,785	105,385
Unity.....	250	22	.044	372,840	81,150	116,909	6,140	573,499	177,625	276,365
Waldo.....	95	7	.04	99,282	25,873	44,040	2,600	183,270	70,225	54,930
Winterport.....	387	38	.055	396,750	70,837	106,641	14,075	575,728	193,052	274,535
	5,850	626		\$6,973,925	\$2,711,176	\$2,434,766	\$210,132	\$12,329,999	\$3,782,797	\$5,902,304

WALDO COUNTY—CONTINUED.

Towns.	Money at interest.	Town debt.	Amount of taxes assessed on property.	Amount of taxes assessed on polls.	Stock in trade.	Railroad company stock.		Railroad bonds.		Other bonds.		Gas Co. stock.	
						No.	Value.	No.	Value.	No.	Value.	No.	Value.
Belfast.....	\$28,500	\$144,000	\$164,363	\$4,575	\$331,650								
Belmont.....		1,683	5,372	231	200								
Brooks.....		15,388	15,230	543	26,450								
Burnham.....		9,055	11,304	579	5,700								
Frankfort.....		5,840	11,328	615	6,625								
Freedom.....			10,816	393	5,775								
Islesborough.....			40,460	543	5,150								
Jackson.....			6,635	267	5,500								
Knox.....		958	11,004	384	1,450								
Liberty.....			10,215	462	4,950								
Lincolnville.....			13,773	711	2,600								
Monroe.....		3,517	15,803	567	5,860								
Montville.....			14,210	567	2,250								
Morrill.....		617	5,018	216	1,275								
Northport.....		1,500	16,312	384	1,350								
Palermo.....			13,941	519	150								
Prospect.....			8,164	360	4,625								
Searsmont.....		784	14,528	483	22,778								
Searsport.....	1,300		29,955	855	31,550								
Stockton Springs.....		11,430	23,511	813	12,350								
Swanville.....			6,196	330	2,200								
Thorndike.....			11,502	429	14,584								
Troy.....		8,400	14,993	528	3,000								
Unity.....		12,000	25,234	750	13,900								
Waldo.....		473	7,331	285	1,100								
Winterport.....		6,787	31,665	1,161	19,250								
	\$29,800	\$222,432	\$538,863	\$17,550	\$532,272								

## WALDO COUNTY—CONTINUED.

TOWNS.	Water company stock.		Electric light company stock.		Other company stock.		Railroad property.	Street Railroad company property.	Water company property.	Electric light and power company property.	Gas company property.	Companies not otherwise enumerated.
	No.	Value.	No.	Value.	No.	Value.						
Belfast.....							\$9,100		\$62,000	\$81,500		\$103,300
Belmont.....												
Brooks.....							2,100		3,750	6,000		3,900
Burnham.....							8,500			10,055		
Frankfort.....										4,500		
Freedom.....												
Islesborough.....						\$21,000						
Jackson.....												
Knox.....										2,250		
Liberty.....												
Lincolnville.....												
Monroe.....										5,500		
Montville.....												
Morrill.....												
Northport.....									3,800	1,100		
Palermo.....												
Prospect.....							2,335		2,000	3,750		
Searsmont.....												
Searsport.....							35,000			1,000		
Stockton Springs.....							*95,000			6,590		16,070
Swanville.....												
Thorndike.....							1,650			3,500		3,484
Troy.....												
Unity.....							2,000			9,000		
Waldo.....							1,700			1,500		
Winterport.....							3,800		6,000	7,500		1,500
						\$21,000	\$161,185		\$77,550	\$143,745		\$128,254

\*Includes Wharf Property.

WALDO COUNTY—CONTINUED.

TOWNS.	Cotton Mills.		Woolen Mills.		Pulp Mills.		Pulp & Paper Mills.		Paper Mills.		Saw Mills.		Other Mills.	
	Spin.	Value.	Sets	Value.	No.	Value.	No.	Value.	No.	Value.	No.	Value.	No.	Value.
Belfast.....											1	\$1,200	*3	\$32,000
Belmont.....											1	800		
Brooks.....											1	100	1	800
Burnham.....											2	1,900		
Frankfort.....											1	1,500		
Freedom.....											4	2,650		
Islesborough.....											1	500		
Jackson.....											1	250		
Knox.....											1	450		
Liberty.....											2	1,200	5	3,900
Lincolnville.....											6	2,775		
Monroe.....											1	400	1	800
Montville.....														
Morrill.....											6	3,680		
Northport.....											4	2,000		
Palermo.....														
Prospect.....														
Searsmont.....											3	3,000	5	4,000
Searsport.....											2	3,000		
Stockton Springs.....											2	600		
Swanville.....											1	800		
Thorndike.....														
Troy.....														
Unity.....											1	1,300		
Waldo.....														
Winterport.....											3	4,050	1	2,000
												\$32,155		\$43,500

\*Includes Shoe Factory, \$24,000.

## WALDO COUNTY—CONTINUED.

Towns.	Machinery not taxed as Real Estate.	Finished products in mills.	Material in stock.	Shipping		Small Boats		Value of wharf property.	Logs.	Pulp wood.	Lumber, wood and bark.	Carriages	
				Tons.	Value.	No.	Value.					No.	Value.
Belfast	\$25,300			103	\$1,545	15	\$3,750	\$16,000			\$3,375	240	\$6,180
Belmont	1,705								\$1,150		4,791		
Brooks	3,350								**2,450				
Burnham		\$1,500				1	100		6,050		3,270	48	580
Frankfort	3,095	2,000						1,000	**2,622				
Freedom	9,925								5,050	\$4,040	9,520		
Islesborough	1,350			89	1,700	137	45,725	1,000				45	3,215
Jackson	700								1,510	330	1,020		
Knox	4,140								1,200		3,750		
Liberty	2,000					14	315		400		4,830	3	120
Lincolnville	500					9	990		1,320		3,690		
Monroe	2,050												
Montville	1,500								800		2,850	15	395
Morrill	695										11,489	10	235
Northport						24	5,070	3,000		400	9,250		
Palermo	1,900								5,500		3,750		
Prospect	1,200					7	755	150			1,482	4	80
Searsmont	3,200								900		14,885		
Searsport						5	2,100	3,500				1	75
Stockton Springs				126	1,364	16	1,385	†90,000			2,000		
Swanville	1,150					4	775		2,524	535	3,435		
Thorndike													
Troy	4,050		\$2,500						515	765	4,240		
Unity	1,000								500	800			
Waldo	3,475								350	775	12,465	53	885
Winterport	1,750					4	400	1,000			1,300		
	\$74,035	\$3,500	\$2,500		\$4,609		\$61,365	\$115,650	\$32,841	\$7,645	\$101,392		\$11,765

\*\*Includes Lumber.

†Included in Railroad Property.

WALDO COUNTY—CONCLUDED.

TOWNS.	Automobiles.		Musical Instruments.		Furniture.	Value of other property.	Value of property exempt by vote.	Value of property exempted by assessors.	Value of town property.	Amount appropriated for schools.	Amount appropriated for highways and bridges.
	No.	Value.	No.	Value.							
Belfast	638	\$248,965	207	\$25,350	\$19,500	\$59,710			\$4,500	\$61,825	\$30,500
Belmont	32	7,825	12	1,025						1,000	1,500
Brooks	92	15,250	47	4,600	200	800	\$2,000	\$2,150	600	5,950	2,883
Burnham	100	18,520	76	2,650		805			1,300	3,000	2,000
Frankfort	59	11,300	25	2,350						4,085	2,588
Freedom	67	15,390	16	1,575		100			200	2,600	4,149
Islesborough	2	300	95	7,325	3,750	1,610			6,200	10,400	4,100
Jackson	41	5,770	12	1,070						1,850	2,498
Knox	52	6,845							800	2,400	3,000
Liberty	67	12,940	17	1,880	200	800		400	400	2,000	4,333
Lincolnville	143	24,985	46	2,560		1,600		375	462	2,100	2,800
Monroe	108	16,640	24	2,475					825	3,400	3,000
Montville	72	17,050	21	1,975		2,485			400	3,600	3,900
Morrill	38	6,615	10	1,000		246	500	125		800	875
Northport	73	15,830	21	2,625	2,300	3,910				1,750	3,725
Palermo	92	15,460	16	1,735		365				2,000	3,000
Prospect	32	9,785	17	1,550		1,099				3,200	2,450
Searsmont	71	18,550	25	2,500		5,425	600	200	580	1,500	5,283
Searsport	156	54,800	5	575	700					8,875	4,050
Stockton Springs	111	22,505	76	5,960		6,935			1,060	7,445	4,352
Swanville	51	9,615				750			30	1,830	2,171
Thorndike	72	16,005	30	2,430		325			400	2,200	2,000
Troy	96	19,600	24	2,140			1,000	200	3,000	3,200	4,100
Unity	154	41,175	40	3,025		584			1,000	7,075	5,220
Waldo	52	10,725	2	100		1,210	800			2,400	2,100
Winterport	205	36,426	58	4,675						9,300	5,733
.....		\$678,871	.....	\$83,150	\$26,650	\$88,759	\$4,900	\$3,450	\$21,757	\$155,785	\$112,310

## WASHINGTON COUNTY.

TOWNS.	No. of polls taxed.	No. of polls not taxed.	Rate of tax- ation.	Real estate resident.	Real estate non- resident.	Personal estate resident.	Personal estate, non- resident.	Total value.	Total value of land.	Total value of buildings.
Addison.....	227	7	.049	\$158,090	\$54,182	\$45,392	\$2,750	\$260,414	\$91,942	\$120,330
Alexander.....	83	2	.06	58,013	45,380	26,676		130,069	65,408	37,985
Baileyville.....	621	45	.044	186,605	1,520,272	120,025	717,000	2,543,902	147,207	1,559,670
Baring.....	64		.04	51,912	42,928	42,755	18,075	155,670	47,045	47,795
Beddington.....	15	1	.035	4,526	32,337	1,850		38,713	33,298	3,565
Brookton.....	61	5	.0365	25,225	81,075	13,305	4,200	123,805	10,630	95,670
Calais.....	1,519	25	.0465	1,770,912	412,233	929,050	108,870	3,221,065	710,000	1,473,145
Centerville.....	25	1	.032	6,815	108,539	3,047		118,401	112,244	3,110
Charlotte.....	71	6	.054	49,545	38,895	23,375	1,169	112,984	61,170	27,270
Cherryfield.....	348	21	.052	252,345	87,480	86,370	13,254	439,449	122,275	217,550
Columbia.....	130	3	.05	81,940	75,030	17,972	200	175,142	116,365	40,605
Columbia Falls.....	172	4	.0496	134,660	64,050	49,122	275	248,107	106,215	92,495
Cooper.....	52	2	.043	30,230	58,753	6,346	3,550	98,879	76,288	12,695
Crawford.....	34	2	.0315	14,800	148,775	3,655	90	167,320	161,430	2,145
Cutler.....	145	17	.048	61,989	64,858	31,040	1,145	159,032	78,120	48,727
Danforth.....	319	6	.043	292,069	257,499	119,524	28,475	697,567	318,128	231,440
Deblois.....	19	3	.046	7,600	28,025	3,325		38,950	30,947	4,678
Dennysville.....	126	16	.045	66,480	43,230	52,835	15,720	178,265	49,010	60,700
East Machias.....	341	17	.044	259,310	87,495	119,060	25,481	491,346	138,055	208,750
Eastport.....	1,000	103	.04	1,455,450	43,325	882,050	5,000	2,385,825	375,600	1,123,175
Edmunds.....	110	10	.065	47,054	63,480	19,506		130,040	91,142	19,392
Harrington.....	260	20	.043	228,915	40,521	61,273	875	331,584	95,188	174,248
Jonesborough.....	135	16	.0535	78,991	42,574	34,036	7,823	163,244	70,150	51,415
Jonesport.....	581	15	.048	398,080	109,930	199,080	85,375	792,465	187,855	320,155
Lubec.....	800	20	.041	555,507	185,391	295,979	210,955	1,247,832	214,394	526,504



Machias.....	471	14	.049	504,097	63,362	239,307	33,338	840,104	142,480	424,979
Machiasport.....	251	16	.052	163,059	50,769	59,096	15,535	288,459	68,713	145,115
Marion.....	23	2	.09	4,276	64,578	1,045	125	70,024	51,804	17,050
Marshfield.....	46	5	.051	30,095	26,310	7,663	2,400	66,468	38,165	18,240
*Meddybemps.....	37	2	.073	16,753	22,505	6,305	1,375	46,938	24,218	15,040
Milbridge.....	319	28	.043	296,584	37,986	122,181	1,150	457,901	115,528	219,042
Northfield.....	26		.053	10,822	71,496	4,815		87,133	64,972	17,346
Pembroke.....	248	31	.049	216,970	54,835	70,384	19,305	361,494	97,422	174,383
Perry.....	201	23	.046	122,526	50,594	61,431	12,885	247,436	89,292	83,828
Princeton.....	292	20	.058	190,145	191,085	104,345	71,315	556,890	173,925	207,305
Robbinston.....	167	14	.047	117,770	45,266	53,413	9,639	226,088	60,339	102,697
Roque Bluffs.....	37	5	.0438	21,206	21,417	6,827	848	50,298	21,322	21,301
Steuben.....	220	15	.054	137,633	87,435	46,173	4,635	275,876	134,678	90,390
Talmadge.....	26	2	.033	7,425	93,625	5,915	4,500	111,465	97,550	3,500
Topsfield.....	65	10	.043	25,163	109,668	23,115	490	158,436	119,426	15,405
Trescott.....	92	8	.07525	49,916	33,849	13,091		96,856	56,895	26,870
Vanceboro.....	154	7	.048	86,985	95,725	47,523	6,600	236,833	64,835	117,875
Waite.....	36	3	.042	13,763	93,502	4,785	70	112,120	102,525	4,740
Wesley.....	41	1	.043	35,694	66,423	6,293	535	108,945	91,501	10,616
Whiting.....	98	11	.04	79,000	64,082	49,276	630	192,988	99,122	43,960
Whitneyville.....	70	2	.057	55,885	21,974	14,477	3,392	95,728	52,459	25,400
PLANTATIONS										
Codyville.....	17	3	.0222	4,073	107,607	2,697	6,800	121,177	108,912	2,768
Grand Lake Stream.....	69	3	.05	16,391	112,808	9,445	7,315	145,959	89,394	39,805
No. 14.....	22		.025	6,030	70,755	1,860		78,645	66,840	9,945
No. 21.....	21		.03	9,255	52,329	2,965	375	64,924	51,069	10,515
	10,307	592		\$8,498,579	\$5,446,242	\$4,151,075	\$1,453,539	\$19,549,435	\$5,593,492	\$8,351,329

\*1923 Report.

STATE ASSESSORS' REPORT







Machias .....					5,750			29,650				
Machiasport .....								2,000				
Marion .....						400				13,703		
Marshfield .....												
*Meddybemps .....												
Milbridge .....	21	2,100										
Northbridge .....												
Pembroke .....					1,250			35,980		12,950		
Perry .....					450		13,000	1,500				
Princeton .....					2,360							
Robbinston .....												
Roque Bluffs .....												
Steuben .....					715							
Talmadge .....												
Topsfield .....												
Trescott .....												
Vanceboro .....					39,175			1,500				
Waite .....												
Wesley .....								15,000				
Whiting .....												
Whitneyville .....					700							
PLANTATIONS .....												
Codyville .....												
Grand Lake Stream .....												
No. 14 .....												
No. 21 .....												
		\$2,600		\$3,500		\$1,200	\$151,366	\$70,400	\$123,800	\$185,830	\$12,000	\$59,687

\*1923 Report

## WASHINGTON COUNTY—CONTINUED.

TOWNS.	Cotton Mills.		Woolen Mills.		Pulp Mills.		Pulp & Paper Mills.		Paper Mills.		Saw Mills.		Other Mills.	
	Spin.	Value.	Sets.	Value.	No.	Value.	No.	Value.	No.	Value.	No.	Value.	No.	Value.
Addison.....														
Alexander.....											1	\$240		
Baileyville.....					1	\$425,000			1	\$600,000	1	25,000		
Baring.....											3	6,300	2	\$5,500
Beddington.....														
Brookton.....														
Calais.....											1	2,000	12	20,000
Centerville.....											1	500		
Charlotte.....											3	9,600		10,000
Cherryfield.....														
Columbia.....											1	9,000	2	12,000
Columbia Falls.....														
Cooper.....														
Crawford.....														
Cutler.....														
Danforth.....											2	8,600		
Deblois.....														
Dennysville.....											1	4,500	2	6,000
East Machias.....											9	39,600		
Eastport.....											2	7,000		280,700
Edmunds.....											1	4,000	2	2,000
Harrington.....														
Jonesborough.....											4	6,550		
Jonesport.....													4	63,000
Lubec.....											3	1,000	13	143,500

Machias								3	36,000	3	14,000
Machiasport										3	27,675
Marion								1	300		
Marshfield											
*Meddybemps											
Milbridge								2	1,000		
Northfield											
Pembroke								1	900		
Perry								1	350		
Princeton			\$900					2	23,500	2	8,000
Robbinston								1	290	2	25,470
Roque Bluffs											
Steuben								3	1,400		
Talmadge											
Topsfield											
Trescott								2	575		
Vanceboro								1	2,500		
Waite											
Wesley								1	500		
Whiting								2	9,000		
Whitneyville								1	9,500	1	4,500
PLANTATIONS											
Codyville											
Grand Lake Stream											
No. 14											
No. 21											
			\$900		\$425,000				\$600,000		\$209,705
											\$622,345

\*1923 Report.

†Includes Shoe Factory \$10,000

## WASHINGTON COUNTY—CONTINUED.

TOWNS.	Machinery not taxed as Real Estate.	Finished products in mills.	Material in stock.	Shipping		Small Boats		Value of wharf property.	Logs.	Pulp wood.	Lumber, wood and bark.	Carriages	
				Tons.	Value.	No.	Value.					No.	Value.
Addison						52	\$6,450	\$330					
Alexander	\$460					2	150					*59	\$745
Baileyville		\$10,000	\$101,795			15	3,030				\$500,000		
Baring	230					2	200		\$32,000	\$4,000	8,800	32	685
Beddington												2	20
Brookton	175					2	400					6	105
Calais	5,800				\$2,000	18	1,000	20,000	500	1,000	10,000	150	11,200
Centerville											432		
Charlotte	240								60	279		33	875
Cherryfield						8	1,150	600	792	279	2,588		
Columbia	210									75		94	805
Columbia Falls	395							100	3,100	100	2,125	174	1,100
Cooper	3,550											*20	230
Crawford						2	80					19	160
Cutler					5,150	54	4,140	1,000				*66	1,040
Danforth	1,450	2,000	2,400			1	75		1,150	575	8,840	2	325
Deblois	250												
Dennysville						4	275	625	8,550	100	1,075	64	595
East Machias	32,860					20	1,510	650			3,612	309	5,933
Eastport	266,395		154,100	128	1,415	61	51,500	150,000		21,595		38	1,900
Edmunds	275	250						1,000					
Harrington	1,050					15	1,125	1,150	800		2,791	84	720
Jonesborough						12	975	1,675			1,268	77	877
Jonesport		14,000	28,500	437	1,330	230	71,830	7,500		428	8,072	44	1,450
Lubec	120,000	35,000	30,000			116	36,510	31,750		80	1,260	194	2,635
											2,826		



Machias	8,000			140	2,057	1	50	11,400	66,222	2,442	4,355		
Machiasport		1,240	3,562	1379	11,701	76	11,066	1,355			268	70	1,795
Marion													
Marshfield	500								2,150		303	43	700
*Meddybemps						24	1,615					8	75
Milbridge	9,640			122	1,416	77	9,234	1,000	410	450	8,310	176	1,760
Northfield												5	100
Pembroke	13,780		1,000			2	600	400				73	1,575
Perry	250	3,200	400			15	1,545				5,275	25	370
Princeton						23	4,750		32,000		28,900	45	580
Robbinston	15,306					11	1,870	2,175				3	105
Roque Bluffs	133					15	1,325				50	7	100
Steuben				10	104	47	4,095	500	2,600		3,814	84	875
Talmadge												4	25
Topsfield						9	306			724			
Trescott												26	510
Vanceboro				90	4,000	29	2,500		300		300		
Waite	200												
Wesley												*28	235
Whiting	340	2,100				†1	1,500	450	17,325	162	10,255	24	305
Whitneyville	450	2,276							6,195		763	15	240
PLANTATIONS													
Codyville	1,750								4,000				
Grand Lake Str'm	435					23	8,595						
No. 14													
No. 21	150					3	395					2	40
	\$484,274	\$70,066	\$371,757		\$29,528		\$229,846	\$233,160	\$178,154	\$34,801	\$613,711		\$40,790

\*Includes Sleighs.

†Power Boat.

‡Includes Motor Cycle, \$75.

STATE ASSESSORS' REPORT

113

## WASHINGTON COUNTY—CONCLUDED.

Towns.	Automobiles.		Musical Instruments.		Furniture.	Value of other property.	Value of property exempt by vote.	Value of property exempted by assessors.	Value of town property.	Amount appropriated for schools.	Amount appropriated for highways and bridges.
	No.	Value.	No.	Value.							
Addison	74	\$15,105	41	\$3,850		\$3,050				\$4,600	\$2,683
Alexander	44	7,885	6	400						2,500	1,700
Baileyville	248	74,900	265	21,650		99,025			\$50,000	40,000	10,630
Baring	24	5,850	17	1,600						1,757	1,250
Beddington	5	835	2	150			\$977			150	375
Brookton	19	3,415	12	975				500		1,000	1,100
Calais	440	220,000	480	40,300	\$14,000	61,870		55,000		46,000	21,000
Centerville	16	1,430	1	55						200	600
Charlotte	44	8,665	11	650				1,000		1,800	1,325
Cherryfield	136	38,075	105	9,255		5,655		\$3,850	8,000	7,145	3,633
Columbia	57	8,055	18	1,140					1,000	800	1,000
Columbia Falls	69	14,765	44	3,700		785			2,000	3,300	1,200
Cooper	25	2,010								750	950
Crawford	19	1,740						3,000		1,500	1,530
Cutler	42	8,380	28	2,085		1,240		1,000		2,056	1,800
Danforth	133	36,880	110	9,235	250	25,350		6,690		11,665	5,933
Deblois	7	1,750	1	150						250	525
Dennysville	54	10,910	32	2,600		5,045		500		2,100	450
East Machias	126	33,160	46	6,275		4,886		4,000		7,300	1,750
Eastport	260	93,150	330	36,090	1,000	6,245		55,282		28,400	10,350
Edmunds	52	6,400	9	900						3,080	1,150
Harrington	110	25,835	32	6,900	200	325		315	500	4,758	3,033
Jonesborough	60	15,510	42	3,215		1,359	5,390			4,402	1,992
Jonesport	150	46,365	194	25,290		50,665		6,285	18,500	15,947	6,058
Lubec	263	75,395	199	17,520		28,498			150,000	23,225	4,900

Machias	149	46,175	98	8,450	800	23,030	150	42,000	2,000	12,810	4,245
Machiasport	64	16,035	45	4,680		9,497			6,750	6,000	1,810
Marion	6	120								500	1,100
Marshfield	12	2,165	9	490				205		750	1,100
*Meddybemps	23	3,965								675	850
Milbridge	119	43,404	98	9,800		18,947	2,900	750		5,900	3,300
Northfield	15	2,000	2	340					500	940	1,240
Pembroke	95	30,240	27	3,345		3,700			450	7,425	2,508
Perry	106	18,857	33	3,085		5,375			300	3,025	2,408
Princeton	118	28,650	81	9,275		4,375			200	10,886	5,716
Robbinston	88	16,104	37	2,740	400			2,754	11,000	2,276	600
Roque Bluffs	16	3,158	10	808		27				525	820
Steuben	80	14,820	50	4,645		1,145	130		300	5,380	3,708
Talmadge	8	1,950	3	400		92				750	1,100
Topsfield	35	5,450	2	350			500			1,200	2,000
Trescott	39	3,180	6	300		479	2,000		500	2,200	1,500
Vanceboro	56	17,003	62	7,450		4,900			200	6,475	900
Waite	13	1,625	6	400						2,375	1,000
Wesley	41	2,575		100					595	1,050	325
Whiting	47	9,755	24	1,270		150				2,900	1,950
Whitneyville	17	3,200	3	200				300	500	700	400
PLANTATIONS											
Codyville	2	460								200	1728
Grand Lake Stream	16	3,665			235	1,065			875	2,000	1,300
No. 14	8	675							4,800	552	11,046
No. 21	5	875	2	200						700	100
		\$1,032,571		\$252,313	\$16,885	\$366,780	\$12,047	\$56,659	\$413,742	\$292,879	\$128,671

\*1923 Report.

†Road Repair Tax, Assessed by County Commissioners.

STATE ASSESSORS' REPORT

115

## YORK COUNTY

TOWNS.	No. of polls taxed.	No. of polls not taxed.	Rate of tax- ation.	Real estate resident.	Real estate non- resident.	Personal estate resident.	Personal estate non- resident.	Total value.	Total value of land.	Total value of buildings.
Acton.....	132	9	.0344	\$137,239	\$157,130	\$36,493	\$37,444	\$368,306	\$185,988	\$108,381
Alfred.....	244	2	.038	337,848	117,307	94,252	2,195	551,602	242,300	212,855
Berwick.....	528	37	.0425	675,610	278,927	178,420	51,060	1,184,017	426,717	527,820
Biddeford.....	5,027	203	.036	8,917,415	775,880	2,465,999	280,600	12,439,894	2,160,554	7,532,741
Buxton.....	435	75	.027	522,005	800,655	151,873	78,217	1,552,750	449,305	873,355
Cornish.....	230	33	.043	279,865	45,840	83,916	17,104	426,725	162,555	163,151
Dayton.....	129	12	.0284	167,900	100,620	55,047	10,500	334,067	215,885	52,635
Eliot.....	390	60	.02	1,179,068	175,033	122,005	856,415	2,332,521	544,001	810,100
Hollis.....	281	48	.03	241,847	738,655	87,355	15,000	1,082,857	383,135	597,367
Kennebunk.....	969	66	.04	1,846,055	683,625	599,394	30,970	3,160,044	985,620	1,544,060
Kennebunkport.....	392	32	.041	849,030	936,720	120,793	33,050	1,939,593	675,400	1,110,350
Kittery.....	1,010	52	.049	1,427,072	331,506	222,474	32,722	2,013,774	442,215	1,316,363
Lebanon.....	334	36	.039	365,855	334,740	106,402	133,158	940,155	430,945	269,650
Limerick.....	231	16	.03	302,852	30,320	146,158	28,000	507,330	148,215	184,957
Limington.....	203	21	.041	205,905	178,695	51,778	6,310	442,688	308,505	76,095
Lyman.....	135	15	.0333	172,920	201,620	57,532	6,173	438,245	295,855	78,675
Newfield.....	144	18	.048	123,715	72,255	42,028	8,385	246,383	134,450	61,520
North Berwick.....	486	53	.041	624,750	91,060	187,159	41,250	944,219	293,765	422,045
North Kennebunkport.....	170	12	.033	204,890	84,660	63,264	14,703	367,517	181,740	107,810
Old Orchard.....	513	42	*.025	1,501,015	1,711,555	167,340	37,825	3,417,735	1,084,675	2,127,895
Parsonsfield.....	287	34	.043	272,535	111,245	90,940	35,880	510,600	228,630	155,150
Saco.....	2,492	36	.045	4,800,813	855,297	2,344,819	207,860	8,208,789	1,786,430	3,869,680
Sanford.....	4,012	142	.0354	7,138,480	320,056	2,832,411	152,530	10,443,477	1,561,816	5,896,720
Shapleigh.....	171	30	.035	160,436	193,101	51,829	11,905	417,271	264,977	88,560
South Kennebunk.....	780	25	.039	1,101,853	80,856	257,778	7,380	1,447,867	268,147	914,562
Waterboro.....	276	40	.045	310,850	247,175	119,070	31,917	709,012	395,015	163,010
Wells.....	546	12	.042	1,077,057	1,127,581	114,854	29,456	2,348,948	1,115,713	1,088,925
York.....	740	46	.0385	1,935,151	1,886,808	363,430	24,895	4,210,284	1,485,157	2,336,802
	21,287	1,207		\$36,880,031	\$12,668,922	\$11,214,813	\$2,222,904	\$62,986,670	\$16,857,720	\$32,691,233

\*.035 in Village Corporation.

YORK COUNTY—CONTINUED.

TOWNS.	Money at interest.	Town debt.	Amount of taxes assessed on property.	Amount of taxes assessed on polls.	Stock in trade.	Railroad company stock.		Railroad bonds.		Other bonds.		Gas Co. stock.	
						No.	Value	No.	Value.	No.	Value.	No.	Value.
Acton.....			\$12,670	\$396	\$1,000								
Alfred.....	\$6,000		20,961	732	9,100								
Berwick.....	1,800	\$54,165	50,320	1,584	39,300								
Biddeford.....		455,000	447,836	15,081	743,275								
Buxton.....	800	13,936	41,924	1,305	26,050								
Cornish.....			18,349	690	22,450								
Dayton.....		2,135	9,488	387									
Eliot.....			46,650	1,170	5,650								
Hollis.....		7,552	32,486	843	8,050								
Kennebunk.....	150,500	108,000	126,402	2,907	114,675								
Kennebunkport.....	6,000	77,500	79,523	1,176	21,650								
Kittery.....		79,108	98,675	3,030	51,286		\$500						
Lebanon.....		5,504	36,666	1,002	10,700								
Limerick.....			15,220	693	8,750								
Limington.....		4,165	18,150	609	800								
Lyman.....	1,000	2,500	14,593	405	1,700								
Newfield.....		1,000	11,826	432	7,400								
North Berwick.....		11,000	38,713	1,458	56,500								
North Kennebunkport.....			12,128	510	450					2	\$750		
Old Orchard.....		98,000	116,703	1,539	72,900								
Parsonsfeld.....		2,000	21,956	861	13,650								
Saco.....		342,534	369,396	7,476	197,800				*\$102,450				
Sanford.....		277,877	369,699	12,036	597,700								
Shapleigh.....			14,605	513	1,850								
South Berwick.....	46,650	3,340	56,467	2,340	72,900								
Waterboro.....		28,500	31,905	828	14,850					1	100		
Wells.....		99,684	98,656	1,638	15,900								
York.....	148,430	105,213	162,096	2,220	23,075								
	\$361,180	\$1,778,713	\$2,374,063	\$63,861	\$2,139,411		\$500		\$102,450		\$850		

\*Includes Railroad Company Stock.

## YORK COUNTY—CONTINUED.

TOWNS.	Water company stock.		Electric light company stock.		Other company stock.		Railroad property.	Street Railroad company property.	Water company property.	Electric light and power company property.	Gas company property.	Companies not otherwise enumerated.
	No.	Value.	No.	Value.	No.	Value.						
Acton.....									\$7,890	\$2,100		
Alfred.....							\$1,250	\$1,500	2,200	16,600		
Berwick.....							4,405			125,500	\$2,500	
Biddeford.....							39,410			90,060		
Buxton.....							4,500			474,500		\$158,885
Cornish.....										25,950		24,240
Dayton.....					2	\$200				22,750		
Eliot.....							1,000			631,850		
Hollis.....							21,150	51,000				7,200
Kennebunk.....								29,700		8,650		
Kennebunkport.....					8	800		6,000		6,000		5,700
Kittery.....							4,000					
Lebanon.....									3,500	30,450		
Limerick.....										51,350		43,720
Limington.....												
Lyman.....												
Newfield.....					7	300						
North Berwick.....							9,645		10,000			
North Kennebunkport.....							1,640	5,220				
Old Orchard.....							22,300			24,600		
Parsonsfield.....									1,000	2,000		
Saco.....							49,600	12,900	200	67,500		323,935
Sanford.....							9,000	10,450	102,000	71,475		2,300
Shapleigh.....												
South Berwick.....												
Waterboro.....					21	2,100	10,545	11,000	15,000	165,300		4,300
Wells.....							3,500		5,100	26,075		
York.....							6,675	6,650		1,950		9,050
	330	\$13,200			10	660	10,745		118,281	16,150		209,542
		\$13,200				\$4,060	\$199,365	\$134,420	\$265,171	\$1,860,810	\$2,500	\$788,872

YORK COUNTY—CONTINUED.

TOWNS.	Cotton Mills.		Woolen Mills.		Pulp Mills.		Pulp & Paper Mills.		Paper Mills.		Saw Mills.		Other Mills.	
	Spin.	Value.	Sets	Value.	No.	Value.	No.	Value.	No.	Value.	No.	Value.	No.	Value.
Acton.....														
Alfred.....											1	\$3,000	1	\$22,000
Berwick.....													1	300
Biddeford.....	250,000	\$3,761,700									3	113,080	*2	842,950
Buxton.....			2	\$3,000										
Cornish.....														
Dayton.....											1	4,450		
Eliot.....														
Hollis.....											2	4,200		
Kennebunk.....	4,376	96,800		74,000							2	2,300	1	120,000
Kennebunkport.....														
Kittery.....														
Lebanon.....														
Limerick.....				**117,600										
Limington.....											3	2,850		
Lyman.....											2	1,000		
Newfield.....											1	300		
North Berwick.....			8	72,000							3	1,700	2	14,000
North Kennebunkport.....														
Old Orchard.....											1	500	1	300
Parsonsfield.....			4	22,000							1	2,500	1	1,200
Saco.....	112,000	1,823,100												
Sanford.....			†16	3,791,050							2	1,000	†1	26,000
Shapleigh.....														
South Berwick.....			11	45,500									†2	47,300
Waterboro.....											5	3,100	2	34,000
Wells.....														
York.....											1	300		
	366,376	\$5,681,600	41	\$4,125,150								\$140,280		\$1,108,050

\*Includes Shoe Factory, \$50,000.

\*\*Worsted Yarn, 10,000 Spindles.

†Includes Worsted Mills, 108,466 Spindles.

‡Shoe Factories.

## YORK COUNTY—CONTINUED.

Towns.	Machinery not taxed as Real Estate.	Finished products in mills.	Material in stock.	Shipping		Small Boats		Value of wharf property.	Logs.	Pulp wood.	Lumber, wood and bark.	Carriages	
				Tons.	Value.	No.	Value.					No.	Value.
Acton.....	\$1,600	\$7,500				8	\$600				\$28,640		
Alfred.....	2,400	2,000	\$2,000								6,500	91	\$1,635
Berwick.....	4,000										22,550		
Biddeford.....	39,450	1,050,000	249,000			58	10,525	\$2,480			102,000	*537	11,766
Buxton.....	2,750	2,800	8,100			1	50		\$4,980		40,297		
Cornish.....	1,950								1,272		17,917		
Dayton.....	1,465								8,800		750		
Eliot.....	1,700		500	\$843,450		13	1,575		5,100	\$9,375	2,050		
Hollis.....	700										20,400		
Kennebunk.....	101,750	6,000	27,300				900		8,500		15,000	11	850
Kennebunkport.....				4,050		136	8,100	8,200			2,460		
Kittery.....	1,550					96	11,800	1,125			9,475		
Lebanon.....	12,150								1,100		96,048		
Limerick.....	80,500		\$24,000								3,200		
Limington.....	700								5,550		10,250	†6	150
Lyman.....	1,500					8	160		8,580		1,800	†3	300
Newfield.....	1,550										5,610	1	500
North Berwick.....	1,700										54,410		
No. Kennebunk't.....	4,570								4,250		12,790		
Old Orchard.....	1,100							7,500	2,000		5,000		
Parsonsfield.....	7,800								4,000		30,950		
Saco.....	28,750	170,560	1,355,797			41	4,425	1,500			123,570	78	2,160
Sanford.....		510,000	1,070,000								73,630		
Shapleigh.....	1,530					16	1,350		2,400		8,310	†3	145
South Berwick.....	1,975					3	225	500			12,980	85	2,990
Waterboro.....	22,100								14,500		38,350		
Wells.....	1,025								1,500		32,530		
York.....	4,200		300			41	3,775	6,090			10,125		
	\$330,465	\$1,748,860	\$2,736,997		\$847,500		\$43,485	\$27,395	\$72,532	\$9,375	\$787,592		\$20,496

†Includes Finished Products in Mills.

\*Includes 9 Motor Cycles.

†Motor Cycles.



YORK COUNTY—CONCLUDED.

TOWNS.	Automobiles.		Musical Instruments.		Furniture	Value of other property.	Value of property exempt by vote.	Value of property exempted by assessors.	Value of town property.	Amount appropriated for schools.	Amount appropriated for highways and bridges.
	No.	Value.	No.	Value.							
Acton.....	86	\$10,400	21	\$1,240		\$415		\$210	\$1,550	\$2,800	\$3,515
Alfred.....	139	34,095	46	4,450					8,000	9,200	4,073
Berwick.....	249	66,800	177	12,625	\$500	35,270			9,000	15,067	14,881
Biddeford.....	1139	349,275	1094	108,306	5,400	4,008	\$80,000	14,045	210,000	73,600	77,647
Buxton.....	253	63,405	77	6,590		11,180			7,000	11,100	10,748
Cornish.....	114	19,975	77	8,915			20,000	375	150	6,850	3,833
Dayton.....	86	14,665	20	1,500			200		3,000	1,275	2,000
Eliot.....	203	53,525	137	9,800		2,875				11,000	7,000
Hollis.....	176	34,050	66	3,300					2,675	7,700	6,000
Kennebunk.....	531	120,750	358	29,900		8,420		5,000	100,000	32,900	23,527
Kennebunkport.....	245	56,450	126	12,600	8,800	9,530		1,000	2,500	23,650	17,205
Kittery.....	529	120,953	485	31,445	2,450				14,000	27,900	22,680
Lebanon.....	149	24,505	60	4,800		60,425			19,450	12,100	8,200
Limerick.....	132	30,540	43	5,440		275			9,000	4,375	5,598
Limington.....	112	12,850							6,500	4,700	5,948
Lyman.....	77	18,350				4,000				3,300	2,050
Newfield.....	75	14,295	15	1,075					1,500	4,100	3,433
North Berwick.....	271	56,375	170	14,630		4,000				12,550	8,790
North Kennebunkport.....	110	20,445	16	1,525					1,000	2,710	3,676
Old Orchard.....	263	57,100			58,675	380		450	35,000	15,275	15,183
Parsonsfield.....	157	30,850	52	2,600		2,538			3,000	5,200	5,333
Saco.....	737	269,475	745	71,455	2,000	1125,647			60,000	46,500	34,100
Sanford.....	1520	673,975				500			95,000	93,300	36,500
Shapleigh.....	118	19,450	21	1,750		725	500		7,385	2,000	3,833
South Berwick.....	291	72,150	203	14,185	2,500			164	19,000	16,857	9,298
Waterboro.....	274	27,050	58	3,935		800		900	2,000	8,600	6,999
Wells.....	315	47,710	56	3,180	9,786	2,515			18,000	20,750	6,000
York.....	585	134,100	96	7,185		2,825			15,000	36,100	17,333
		\$2,453,563		\$362,431	\$90,111	\$276,328	\$100,700	\$22,144	\$649,710	\$511,459	\$365,383

†Includes Estates Held in Trust, \$86,000.

## RECAPITULATION BY COUNTIES OF RETURNS OF VALUATION FOR 1924.

COUNTIES.	NUMBER OF POLLS.		Real estate resident.	Real estate non-resident.	Personal estate resident.	Personal estate non-resident.	Total amount of values.	Total value of land.	Total value of buildings.
	Taxed.	Not taxed.							
Androscoggin ..	19,780	1,140	\$45,161,663	\$6,564,939	\$11,406,354	\$925,390	\$64,058,346	\$16,909,968	\$34,816,634
Aroostook .....	18,827	769	26,510,616	6,251,110	6,487,192	655,915	39,904,833	18,810,471	13,951,255
Cumberland .....	37,610	1,395	89,724,393	27,213,255	39,475,426	3,063,037	159,476,111	42,479,817	74,457,831
Franklin .....	5,740	350	7,056,876	4,300,460	2,713,632	625,738	14,696,706	5,275,262	6,082,074
Hancock .....	8,725	659	10,322,060	10,182,643	3,376,127	844,677	24,725,507	9,378,697	11,126,006
Kennebec .....	19,182	614	31,324,069	7,101,591	11,111,313	1,169,244	50,706,217	14,794,661	23,630,999
Knox .....	8,257	659	10,996,265	3,798,434	3,500,805	400,939	18,696,443	4,653,408	10,141,291
Lincoln .....	4,635	428	5,368,416	3,192,367	1,879,006	381,163	10,820,952	3,308,136	5,252,647
Oxford .....	11,988	780	13,520,132	6,750,997	4,688,965	1,898,044	26,858,138	10,519,595	9,751,534
Penobscot .....	25,448	1,211	38,339,857	14,335,178	14,358,963	3,130,220	70,164,218	17,922,652	34,752,383
Piscataquis .....	5,848	320	5,900,152	3,726,350	2,155,438	783,379	12,565,319	4,330,077	5,296,425
Sagadahoc .....	4,759	271	8,934,287	2,546,476	2,942,073	281,616	14,704,452	4,703,372	6,777,391
Somerset .....	10,901	687	13,585,924	7,549,804	5,225,813	1,451,971	27,813,512	9,095,302	12,040,426
Waldo .....	5,850	626	6,973,925	2,711,176	2,434,766	210,132	12,329,999	3,782,797	5,902,304
Washington .....	10,307	592	8,498,579	5,446,242	4,151,075	1,453,539	19,549,435	5,593,492	8,351,329
York .....	21,287	1,207	36,880,031	12,668,922	11,214,813	2,222,904	62,986,670	16,857,720	32,691,232
	218,244	11,708	\$359,097,245	\$124,339,944	\$127,121,761	\$19,497,908	\$630,056,858	\$188,415,427	\$295,021,762

Recapitulation by counties of money at interest, town debt, amount of taxes assessed on property, amount of taxes assessed on polls, stock in trade, other companies stock, railroad property, street railroad property, water companies property, electric light and power companies property, gas companies property, companies not otherwise enumerated, machinery not taxed as real estate, finished products in mills, materials in stock, shipping, small boats and wharf property.

COUNTIES.	Money at interest.	Town debt.	Amount of taxes assessed on property.	Amount of taxes assessed on polls.	Stock in trade.	Railroad and street railroad company stock.	Railroad bonds and other bonds.	Other company stock.	Railroad property.	Street railroad property.	
Androscoggin	\$118,300	\$1,762,830	\$2,145,478	\$59,340	\$5,090,514		\$5,400		\$362,250	\$117,780	
Aroostook	28,325	964,302	1,973,626	56,413	1,933,425		1,800	\$20,500	390,398	11,000	
Cumberland	7,761,603	5,467,312	5,463,483	112,830	19,750,690	\$28,810	288,853	150,780	4,156,252	488,090	
Franklin	134,750	151,501	561,251	17,220	528,995				76,450		
Hancock	473,623	383,081	1,024,089	29,211	728,513		625	42,410	5,668	234,530	
Kennebec	839,598	1,445,137	1,918,515	57,546	3,871,369		100	30,586	825,800	263,150	
Knox	118,000	443,710	755,479	24,771	1,455,597		15,000	5,080	97,826	16,000	
Lincoln	120,400	195,881	397,288	13,905	375,921		2,600	99,800	24,625		
Oxford	72,000	579,078	1,096,555	33,264	1,204,160		800	16,087	151,400		
Penobscot	1,580,200	2,134,960	2,962,730	76,344	5,909,186		5,000		1,043,338	45,710	
Piscataquis	730	186,344	536,537	17,544	721,365		3,500	2,100	501,675		
Sagadahoc	36,400	339,586	538,239	14,277	781,659		13,500	12,310	117,650	37,850	
Somerset	151,800	577,676	1,075,015	32,703	1,222,928		1,000	20,800	92,370	7,000	
Waldo	29,800	222,432	538,863	17,550	532,272			21,000	161,185		
Washington	101,200	461,936	891,184	30,921	1,058,365			212,000	7,300	70,400	
York	361,180	1,778,713	2,374,063	63,861	2,139,411		500	17,260	199,365	134,420	
	<b>\$11,927,909</b>	<b>\$17,094,479</b>	<b>\$24,252,395</b>	<b>\$657,700</b>	<b>\$47,304,370</b>		<b>\$46,735</b>	<b>\$678,463</b>	<b>\$409,271</b>	<b>\$8,586,480</b>	<b>\$1,191,400</b>

## RECAPITULATION BY COUNTIES OF MONEY AT INTEREST, ETC.—Concluded.

COUNTIES.	Water company property.	Electric light and power company property.	Gas company property.	Companies not otherwise enumerated.	Machinery not taxed as real estate.	Finished products in mills.	Material in stock.	Shipping.	Small boats.	Value of wharf property.
Androscoggin.	\$490,910	\$2,332,482	\$503,000	\$1,100,545	\$441,396	\$1,671,700	\$214,600		\$4,815	
Aroostook . . .	34,220	161,240		58,354	100,255	33,339	6,130	\$800	4,735	
Cumberland . .	231,000	4,041,293	508,645	1,821,845	2,585,035	144,500	673,783	466,270	224,155	\$2,998,950
Franklin . . . .	20,600	196,062		31,325	72,959	148,070	165,424	10,015	33,580	17,850
Hancock . . . .	239,240	950,751	50	116,870	167,900		750	14,097	274,968	156,066
Kennebec . . . .	47,045	1,451,320	93,900	315,515	1,256,597	34,000	405,850		68,450	46,950
Knox . . . . .	264,144	185,570	40,317	1,026,929	81,094	49,900	127,400	119,223	211,300	307,240
Lincoln . . . . .	44,125	181,450		50,000	42,320	3,100	19,875	5,215	178,210	6,500
Oxford . . . . .	80,025	1,308,550		571,890	1,053,087	137,400	166,450		29,945	
Penobscot . . .	262,025	1,312,001	269,000	444,650	181,962	216,965	414,600	52,542	47,740	900
Piscataquis . .	17,925	193,925		41,455	19,415	29,355	163,800		27,110	
Sagadahoc . . .		199,100		10,000	10,425			61,128	49,440	61,990
Somerset . . . .	9,400	1,636,310		273,450	483,205	157,000	333,200		4,220	
Waldo . . . . .	77,550	143,745		128,254	74,035	3,500	2,500	4,609	61,365	115,650
Washington . .	123,800	185,830	12,090	59,687	484,274	70,066	371,757	29,528	229,846	233,160
York . . . . .	265,171	1,860,810	2,500	788,872	330,465	1,748,860	2,736,997	847,500	43,485	27,395
	\$2,207,180	\$16,340,439	\$1,429,412	\$6,839,641	\$7,384,424	\$4,447,755	\$5,803,116	\$1,631,587	\$1,493,364	\$3,972,651

Recapitulation by counties of logs, pulp wood, lumber, wood and bark, carriages, automobiles, musical instruments, furniture, value of other property, value of property exempted by vote, value of property exempted by assessors, value of town property, amount appropriated for schools, amount appropriated for highways and bridges, cotton mills colored and white, woolen mills, pulp mills, paper mills, pulp and paper mills, saw mills and other mills.

COUNTIES.	Logs.	Pulp wood.	Lumber, wood and bark.	Carriages.	Automobiles.	Musical instruments.	Furniture.	Value of other property.	Value of property exempt by vote.	Value of property exempted by assessors.	Value of town property.
Androscoggin . . .	\$37,455	\$124,870	\$246,307	\$14,315	\$2,405,869	\$510,780	\$344,960	\$207,374	\$1,000	\$37,385	\$2,138,226
Aroostook . . .	432,776	114,150	172,339	17,690	1,394,241	345,938	53,960	265,094	44,815	15,520	279,379
Cumberland . . .	85,365	424,414	302,452	81,675	5,371,217	1,050,685	1,364,425	483,894	18,150	7,400	3,245,779
Franklin . . . . .	52,703	247,046	231,570	3,500	735,660	130,380	73,200	67,350	1,000	1,100	66,475
Hancock . . . . .	29,240	34,617	49,564	17,830	1,094,121	211,250	480,750	140,181	48,490	36,029	240,703
Kennebec . . . . .	86,061	155,900	135,830	13,010	2,217,228	482,120	573,395	712,130	508,700	40,610	615,725
Knox . . . . .	3,855	2,000	21,175	10,630	887,813	198,095	55,175	62,083	30,000	10,040	198,751
Lincoln . . . . .	21,591	1,267	164,522	11,675	432,530	103,650	26,845	69,514	6,500	8,485	54,216
Oxford . . . . .	180,862	141,630	600,791	8,815	1,422,540	243,960	37,840	101,413	118,650	8,205	213,380
Penobscot . . . . .	304,682	1,526,989	374,695	12,155	3,140,306	648,752	431,425	944,596	215,530	47,465	606,093
Piscataquis . . . . .	346,757	11,168	156,907	2,290	660,175	181,090	60,915	86,065	41,000	3,735	149,810
Sagadahoc . . . . .	16,820	45,000	100,147	2,145	566,585	156,215	71,225	991,763	4,900	50	91,230
Somerset . . . . .	166,375	154,550	871,267	6,526	1,343,200	224,065	31,400	331,612	91,040	7,624	268,350
Waldo . . . . .	32,841	7,645	101,392	11,765	678,871	83,150	26,650	88,759	4,900	3,450	21,757
Washington . . . . .	178,154	34,801	613,711	40,790	1,032,571	252,313	16,885	366,780	12,047	56,659	413,742
York . . . . .	72,532	9,375	787,592	20,496	2,453,563	362,431	90,111	276,328	100,700	22,144	649,710
	\$2,048,069	\$3,035,422	\$4,930,261	\$275,307	\$25,836,490	\$5,184,874	\$3,739,161	\$5,194,936	\$1,247,422	\$305,901	\$9,253,326

## RECAPITULATION BY COUNTIES OF LOGS AND LUMBER, ETC.—Concluded.

COUNTIES.	Amount voted for schools.	Amount appropriated for highways and bridges.	COTTON MILLS.		WOOLEN MILLS.		Pulp mills.	Paper mills.	Pulp and paper mills.	Saw mills.	Other mills.
			Spin.	Value.	Sets.	Value.					
Androscoggin .	\$507,391	\$293,516	422,758	\$8,509,900	58	\$2,100,000	\$481,650	\$323,200	\$415,000	\$17,950	\$2,211,375
Aroostook . . .	653,714	336,167			5	13,000	293,000			668,195	226,110
Cumberland . .	1,448,103	808,866	148,156	1,680,075	22	204,000	460,600	32,000	2,841,840	41,950	3,480,450
Franklin . . . .	170,696	164,582			22	156,150	200,000	871,000		50,980	222,675
Hancock . . . .	277,568	219,919				1,000				69,250	50,555
Kennebec . . . .	577,200	324,989	156,520	2,639,500	109	808,370	387,700	244,200	1,943,000	177,125	953,967
Knox . . . . .	204,699	101,886			41	300,150				21,150	44,200
Lincoln . . . .	94,327	101,090								13,080	9,720
Oxford . . . . .	379,320	248,696			10	57,950		1,221,100		109,100	1,470,250
Penobscot . . .	873,949	425,388			100	832,000	1,100,482	731,219	4,897,900	306,335	756,500
Piscataquis . .	191,788	104,527			46	594,285				72,910	233,200
Sagadahoc . . .	146,637	82,595				15,000			890,490	8,275	98,500
Somerset . . . .	317,035	210,832			104	1,657,525	739,300	688,125		209,685	312,700
Waldo . . . . .	155,785	112,310				900	425,000	600,000		32,155	43,500
Washington . .	292,879	128,671								209,705	622,345
York . . . . .	511,459	365,383	366,376	5,681,600	41	4,125,150				140,280	1,108,050
	\$6,802,550	\$4,029,417	1,093,810	\$18,511,075	558	\$10,865,480	\$4,087,732	\$4,710,844	\$10,988,230	\$2,148,125	\$11,844,097

## ASSESSORS' RETURNS

The following tables shown by comparison the increase or decrease in valuation in the different cities and towns in the State, as returned by the different assessors in each municipality for the years 1921, 1922, 1923, 1924.

### ANDROSCOGGIN COUNTY

TOWNS	Returns for 1921	Returns for 1922	Returns for 1923	Returns for 1924
Auburn.....	\$16,293,813	\$16,881,630	\$18,769,875	\$18,687,230
Durham.....	481,813	486,695	503,035	508,780
East Livermore.....	2,237,823	2,321,068	2,194,627	2,220,255
Greene.....	511,320	502,735	511,380	588,079
Leeds.....	420,439	404,909	393,429	416,816
Lewiston.....	26,933,058	30,262,036	30,800,292	31,497,167
Lisbon.....	3,725,745	4,415,130	4,482,345	4,524,315
Livermore.....	686,440	643,065	651,425	642,910
Mechanic Falls.....	941,695	964,782	1,030,055	1,123,241
Minot.....	466,895	427,745	428,010	432,865
Poland.....	1,180,145	1,159,892	1,169,510	1,168,266
Turner.....	1,044,420	1,041,062	1,103,015	1,369,785
Wales.....	283,325	281,620	287,645	289,822
Webster.....	602,005	584,590	582,190	588,815
	<b>\$55,808,936</b>	<b>\$60,376,959</b>	<b>\$62,906,833</b>	<b>\$64,058,346</b>

## AROOSTOOK COUNTY.

Towns	Returns for 1921	Returns for 1922	Returns for 1923	Returns for 1924
Amity	\$117,175	\$142,673	\$141,925	\$141,205
Ashland	1,028,116	1,057,255	1,045,753	982,606
Bancroft	92,097	95,431	100,434	99,696
Benedicta	148,071	157,006	152,208	139,747
Blaine	510,046	509,120	496,455	485,845
Bridgewater	611,270	700,337	684,272	679,147
Caribou	3,718,322	3,619,348	3,576,349	3,591,754
Castle Hill	273,192	322,489	312,887	298,436
Chapman	189,125	180,598	176,943	188,422
Connor	178,805	175,345	164,931	162,116
Crystal	253,656	255,505	247,740	246,985
Dyer Brook	309,180	310,105	257,893	214,795
Eagle Lake	527,215	460,610	434,430	423,935
Easton	901,600	909,515	872,430	868,520
Fort Fairfield	4,056,815	4,057,395	4,008,430	3,810,237
Fort Kent	1,320,702	1,319,305	1,347,105	1,349,685
Frenchville	415,962	419,858	405,199	381,018
Grand Isle	218,670	215,185	214,425	223,905
Haynesville	138,144	129,433	104,583	97,349
Hersey	148,370	157,753	149,014	150,102
Hodgdon	560,750	599,955	596,305	590,755
Houlton	4,690,558	4,327,113	4,218,580	4,308,360
Island Falls	784,835	757,170	742,337	748,505
Limestone	1,054,942	1,084,048	1,055,657	1,042,740
Linneus	323,645	322,745	315,635	317,720
Littleton	517,464	508,339	477,893	470,548
Ludlow	145,980	141,752	138,945	135,892
Madawaska	348,269	360,483	365,744	365,644
Mapleton	606,616	609,772	601,282	637,211
Mars Hill	1,124,645	1,096,445	1,038,675	1,021,595
Masardis	362,248	339,795	340,463	338,036
Merrill	179,822	179,085	178,179	174,674
Monticello	553,723	546,369	536,880	544,941
New Limerick	165,510	173,020	176,860	182,291
New Sweden	395,730	401,145	401,682	402,163
Oakfield	287,010	291,588	292,759	286,787
Orient	99,439	99,830	107,584	111,068
Perham	409,977	404,674	406,369	403,229
Portage Lake	322,374	293,556	334,826	338,322
Presque Isle	3,892,175	3,862,745	3,833,230	3,801,505
Saint Agatha	387,472	373,761	378,004	372,312
Sherman	500,085	486,495	470,895	458,485
Smyrna	205,031	214,471	216,773	221,338
Stockholm	209,668	283,299	274,356	287,106
Van Buren	2,683,530	2,516,290	2,531,715	2,630,555
Wade	204,245	241,141	235,540	232,230
Washburn	869,030	972,059	930,420	939,515
Westfield	543,641	557,031	553,467	531,130
Weston	149,799	145,997	142,408	141,164
Woodland	434,615	421,395	397,645	390,792
Plantations				
Allagash	238,496	232,912	244,241	243,729
Cary	85,550	80,960	80,980	81,355
Caswell	178,003	172,738	165,871	158,594
Cyr	298,310	208,478	202,228	200,227
E	76,824	81,180	79,305	81,065
Garfield	88,335	108,861	152,073	90,368
Glenwood	85,616	87,772	84,439	85,499
Hamlin	190,195	185,130	178,775	174,362
Hammond	160,555	159,746	157,930	157,355
Macwahoc	69,256	68,433	66,793	79,094
Moro	91,187	94,565	93,547	90,266
Nashville	74,107	71,246	75,528	71,598
New Canada	139,435	139,440	145,267	145,932
Oxbow	100,019	94,735	96,705	93,109
Reed	173,477	178,913	184,693	176,581
Silver Ridge	91,842	88,875	89,404	89,496
St. Francis	279,604	245,736	247,821	265,500
St. John	139,200	221,644	213,429	213,429
Wallagrass	195,221	193,695	198,752	199,750
Westmanland	119,653	115,518	164,617	162,188
Winterville	73,890	78,637	81,199	83,288
Total	\$41,036,236	\$40,714,988	\$40,187,811	\$39,904,833



## CUMBERLAND COUNTY.

Towns	Returns for 1921	Returns for 1922	Returns for 1923	Returns for 1924
Baldwin.....	\$839,063	\$805,590	\$786,370	\$786,016
Bridgton.....	1,891,035	1,831,469	1,881,439	1,910,045
Brunswick.....	5,013,845	4,917,480	4,931,413	5,218,230
Cape Elizabeth.....	2,137,023	2,156,483	2,231,843	2,334,103
Casco.....	403,740	378,710	392,175	433,397
Cumberland.....	1,311,944	1,291,782	1,357,000	1,393,420
Falmouth.....	2,046,265	2,120,795	2,309,165	2,444,410
Freeport.....	1,638,890	1,618,795	1,641,070	1,621,388
Gorham.....	2,571,585	2,584,007	2,616,763	2,711,558
Gray.....	591,575	606,775	606,480	642,055
Harpwell.....	1,046,513	1,041,610	1,049,810	1,083,292
Harrison.....	650,986	617,144	640,380	657,295
Naples.....	382,363	383,040	398,640	399,731
New Gloucester.....	1,102,987	1,103,020	1,036,850	1,041,613
North Yarmouth.....	390,862	386,657	397,717	393,430
Otisfield.....	324,835	316,660	337,000	364,052
Portland.....	94,978,569	100,954,725	104,244,675	108,358,275
Pownal.....	311,240	287,605	285,725	283,889
Raymond.....	340,658	361,428	406,098	390,675
Scarborough.....	2,154,570	2,182,850	2,362,895	2,478,188
Sebago.....	410,715	392,190	419,775	475,665
South Portland.....	6,730,615	7,293,920	8,382,560	9,873,220
Standish.....	1,709,821	1,720,394	1,627,505	1,621,831
Westbrook.....	8,445,940	8,310,240	8,584,845	8,835,040
Windham.....	2,001,814	2,013,521	2,068,321	2,180,939
Yarmouth.....	1,557,100	1,580,640	1,608,120	1,544,354
Total.....	\$140,684,555	\$147,257,530	\$152,604,634	\$159,476,111

## FRANKLIN COUNTY.

Towns	Returns for 1921	Returns for 1922	Returns for 1923	Returns for 1924
Avon.....	\$229,293	\$226,920	\$227,154	\$232,478
Carthage.....	179,200	194,237	193,851	193,511
Chesterville.....	382,605	356,030	370,950	366,825
Eustis.....	466,809	454,661	455,797	497,873
Farmington.....	2,413,535	2,485,506	2,559,845	2,609,761
Freeman.....	156,540	161,535	159,518	164,176
Industry.....	192,380	177,660	180,504	190,713
Jay.....	2,239,865	2,211,180	2,214,555	2,483,550
Kingfield.....	541,115	547,932	540,642	576,703
Madrid.....	246,558	244,907	238,541	245,312
New Sharon.....	428,415	424,207	416,225	418,130
New Vineyard.....	241,515	247,760	258,305	276,570
Phillips.....	773,380	722,533	720,839	732,665
Rangleley.....	1,320,932	1,356,201	1,420,502	1,634,534
Salem.....	117,696	126,293	122,273	124,569
Strong.....	432,301	443,675	471,810	541,257
Temple.....	239,614	234,862	232,406	233,463
Weld.....	377,236	379,790	388,768	400,658
Wilton.....	1,426,055	1,390,805	1,433,405	1,628,732
Plantations				
Coplin.....	141,972	143,755	145,385	157,794
Dallas.....	184,749	179,753	187,172	195,943
Lang.....	134,165	123,371	121,163	122,743
Rangleley.....	474,970	534,465	501,482	470,058
Sandy River.....	198,510	196,401	199,951	198,688
Total.....	\$13,539,410	\$13,564,439	\$13,761,043	\$14,696,706

## HANCOCK COUNTY.

TOWNS	Returns for 1921	Returns for 1922	Returns for 1923	Returns for 1924
Amherst.....	\$77,705	\$81,080	\$82,122	\$84,997
Aurora.....	71,981	72,503	76,305	77,978
Bar Harbor.....	6,838,721	6,767,904	6,828,184	6,817,925
Bluehill.....	908,580	923,500	1,191,440	1,229,115
Brooklin.....	365,060	365,135	381,170	415,120
Brooksville.....	298,182	300,452	307,243	328,642
Bucksport.....	873,161	848,797	871,492	885,223
Castine.....	604,658	604,965	635,637	671,937
Cranberry Isles.....	307,122	305,135	304,401	315,348
Dedham.....	167,716	169,218	170,329	174,179
Deer Isle.....	472,457	492,131	521,402	522,888
Eastbrook.....	101,803	101,824	101,697	108,650
Ellsworth.....	2,771,919	2,799,237	3,053,992	3,242,339
Franklin.....	353,645	349,673	357,583	358,808
Gouldsborough.....	500,635	485,409	491,061	498,314
Hancock.....	382,338	381,594	379,344	394,519
Lamoine.....	196,162	187,932	189,318	189,544
Mariaville.....	98,173	91,188	106,327	105,546
Mount Desert.....	2,872,950	2,920,844	3,024,299	3,151,547
Orland.....	376,705	382,252	396,419	410,588
Otis.....	84,505	88,663	83,859	84,780
Penobscot.....	264,710	261,855	267,769	269,345
Sedgwick.....	293,584	282,219	288,713	292,216
Sorrento.....	269,211	279,692	272,837	294,017
Southwest Harbor.....	772,145	774,280	829,115	893,335
Stonington.....	581,020	570,092	645,815	653,775
Sullivan.....	363,683	364,757	374,948	381,987
Surry.....	227,952	235,978	240,945	247,590
Swan's Island.....	187,280	181,332	183,392	191,460
Tremont.....	387,030	389,190	397,015	395,125
Trenton.....	155,760	158,262	152,865	157,846
Verona.....	87,175	83,549	84,025	73,578
Waltham.....	110,536	116,857	108,271	108,549
Winter Harbor.....	509,625	518,495	516,366	520,256
Plantations				
Long Island.....	30,058	28,925	31,285	29,580
Osborn.....	59,086	70,529	71,341	71,166
No. 33.....	76,265	77,515	78,295	77,695
Total.....	\$23,099,298	\$23,112,963	\$24,096,621	\$24,725,507

## KENNEBEC COUNTY.

Towns	Returns for 1921	Returns for 1922	Returns for 1923	Returns for 1924
Albion	\$467,785	\$456,290	\$462,815	\$480,200
Augusta	10,824,596	10,596,801	10,932,341	11,392,078
Belgrade	723,770	750,850	788,265	793,650
Benton	706,382	667,113	698,022	692,750
Chelsea	246,074	244,205	244,753	249,472
China	686,850	668,100	654,565	655,600
Clinton	677,770	661,490	646,162	646,315
Farmingdale	819,082	821,969	834,269	846,139
Fayette	273,270	258,190	245,745	264,255
Gardiner	4,184,687	4,493,632	4,733,392	5,164,523
Hallowell	1,949,876	2,272,819	2,298,243	2,333,047
Litchfield	419,385	413,925	426,110	444,225
Manchester	333,865	337,180	346,290	352,500
Monmouth	1,013,220	1,046,370	1,020,970	1,054,240
Mount Vernon	452,210	467,650	439,079	455,905
Oakland	1,525,305	1,545,505	1,509,365	1,563,942
Pittston	437,526	422,402	427,869	428,883
Randolph	387,582	384,129	373,007	414,290
Readfield	597,100	609,038	598,400	598,215
Rome	262,385	337,800	355,695	357,052
Sidney	493,067	486,922	493,842	492,387
Vassalboro	1,382,246	1,365,550	1,389,396	1,408,095
Vienna	177,165	162,585	166,695	167,390
Waterville	11,451,450	11,730,220	13,173,028	13,358,360
Wayne	341,021	345,648	338,260	349,555
West Gardiner	393,160	396,010	386,885	395,775
Windsor	341,815	313,905	315,750	312,785
Winslow	3,074,825	3,075,015	3,078,400	3,178,590
Winthrop	2,266,095	2,099,488	1,776,756	1,827,680
Unity Pl.	32,282	28,937	28,859	28,319
Total	\$46,941,846	\$47,459,738	\$49,183,228	\$50,706,217

## KNOX COUNTY.

Towns	Returns for 1921	Returns for 1922	Returns for 1923	Returns for 1924
Appleton	\$276,947	\$275,370	\$274,477	\$271,779
Camden	2,989,040	3,024,254	3,127,884	3,605,710
Cushing	154,435	152,470	156,695	162,517
Friendship	346,680	355,917	365,940	396,501
Hope	260,635	254,150	265,160	269,249
Isle au Haut	128,125	129,297	133,339	128,393
North Haven	563,497	570,399	574,452	581,509
Owls Head		294,688	319,520	297,337
Rockland	6,705,301	6,688,076	6,845,732	6,843,691
Rockport	1,421,931	1,409,119	1,410,054	1,431,569
South Thomaston	507,760	203,380	202,600	193,650
St. George	600,850	598,428	607,284	641,548
Thomaston	1,356,879	1,323,836	1,315,692	1,290,491
Union	618,304	593,820	604,778	613,259
Vinalhaven	848,949	854,703	863,424	856,791
Warren	798,165	774,950	762,445	757,944
Washington	290,904	284,839	272,212	279,153
Criehaven Pl.	31,530	30,445	29,775	28,827
Matinecus Isle Pl	49,691	46,573	46,453	46,525
Total	\$17,949,623	\$17,864,714	\$18,177,916	\$18,696,443

## LINCOLN COUNTY.

Towns	Returns for 1921	Returns for 1922	Returns for 1923	Returns for 1924
Alna	\$201,285	\$207,075	\$189,805	\$191,190
Boothbay	813,050	821,625	815,850	815,200
Boothbay Harbor	1,697,310	1,684,174	1,710,059	1,674,418
Bremen	178,600	174,100	194,660	195,235
Bristol	797,272	837,442	852,209	864,826
Damariscotta	654,740	633,880	643,340	681,189
Dresden	377,831	354,951	356,780	359,606
Edgecomb	224,939	222,898	229,197	232,062
Jefferson	542,325	499,627	490,868	480,831
New Castle	756,221	719,690	703,436	719,200
Nobleborough	329,785	321,130	312,965	310,267
Somerville	122,081	90,983	80,975	83,210
South Bristol	542,751	556,460	576,030	592,644
Southport	702,130	724,825	758,180	808,725
Waldoboro	1,252,990	1,201,306	1,163,538	1,190,219
Westport	169,755	169,155	169,390	167,127
Whitefield	484,780	474,391	500,064	484,611
Wiscasset	865,412	838,395	850,045	853,735
Monhegan Pl.	98,721	100,962	102,079	116,657
Total	\$10,811,978	\$10,633,069	\$10,699,470	\$10,820,952

## OXFORD COUNTY.

Towns	Returns for 1921	Returns for 1922	Returns for 1923	Returns for 1924
Albany	\$200,420	\$191,579	\$190,540	\$189,331
Andover	556,874	581,324	588,174	619,651
Bethel	1,352,737	1,361,055	1,425,373	1,444,684
Brownfield	402,550	391,476	389,176	382,013
Buckfield	597,045	583,385	591,935	602,955
Byron	209,000	182,000	192,375	196,170
Canton	438,095	429,955	434,035	443,205
Denmark	523,160	504,160	459,220	430,125
Dixfield	791,405	795,255	824,520	830,410
Fryeburg	1,105,540	1,034,461	1,176,551	1,188,576
Gilead	232,056	241,760	232,285	226,182
Greenwood	328,950	332,440	346,085	360,775
Hanover	111,490	115,624	117,840	157,414
Hartford	353,450	332,450	346,480	333,130
Hebron	326,700	320,685	324,749	319,242
Hiram	654,020	689,133	683,879	681,939
Lovell	639,488	683,490	684,507	680,541
Mason	77,530	73,780	72,819	72,435
Mexico	926,220	930,968	1,091,105	1,165,295
Newry	366,935	352,320	338,420	358,608
Norway	1,696,430	1,704,774	1,693,405	1,885,802
Oxford	656,067	644,858	638,790	656,681
Paris	1,867,275	2,237,110	2,313,775	2,343,290
Peru	393,350	403,124	401,775	419,361
Porter	260,280	239,072	237,174	270,516
Roxbury	180,260	182,570	185,605	189,115
Rumford	6,266,380	6,242,350	6,504,080	6,809,032
Stoneham	139,889	150,060	143,604	139,441
Stow	169,043	164,252	167,643	172,037
Sumner	394,415	378,065	373,680	388,930
Sweden	289,436	277,531	269,295	304,172
Upton	278,791	300,738	304,526	322,699
Waterford	529,717	518,137	524,355	533,706
Woodstock	469,755	480,610	495,605	534,420
Plantations				
Lincoln	621,161	621,135	621,230	626,510
Magalloway	424,098	462,192	456,637	472,270
Milton	97,509	101,305	91,237	97,475
Total	\$24,918,521	\$25,235,183	\$25,932,464	\$26,858,138

## STATE ASSESSORS' REPORT

133

## PENOBSCOT COUNTY.

Towns	Returns for 1921	Returns for 1922	Returns for 1923	Returns for 1924
Alton	\$130,633	\$141,959	\$147,597	\$139,631
Argyle	100,343	104,468	120,638	121,892
Bangor	27,857,937	27,099,970	27,916,747	28,096,565
Bradford	330,386	332,778	332,661	330,649
Bradley	318,335	332,077	330,976	361,583
Brewer	4,401,125	4,687,615	4,765,685	4,815,685
Burlington	214,587	216,046	224,361	224,027
Carmel	410,089	380,187	374,900	379,789
Carroll	173,674	167,362	172,626	169,925
Charleston	427,340	415,250	411,055	413,870
Chester	122,885	118,189	129,898	125,041
Clifton	103,626	104,163	106,420	111,981
Corinna	906,710	867,069	863,705	872,614
Corinth	568,475	562,165	562,570	569,575
Dexter	2,427,636	2,407,640	2,601,630	2,578,537
Dixmont	264,735	256,542	252,033	250,742
Drew	157,417	161,034	136,731	121,478
East Millinocket	1,494,357	1,527,597	1,537,357	1,555,847
Eddington	243,925	243,487	242,800	252,820
Edinburg	69,888	69,647	72,661	73,070
Enfield	639,346	584,023	395,716	451,974
Etna	166,965	162,440	166,030	170,179
Exeter	364,440	342,458	335,265	337,700
Garland	357,240	343,903	337,519	340,934
Glenburn	200,240	195,430	202,330	197,715
Greenbush	144,666	148,444	147,918	151,623
Greenfield	80,543	84,954	110,359	113,973
Hampden	746,090	818,955	793,510	819,560
Hermon	525,390	502,050	509,610	528,310
Holden	217,381	221,140	227,730	249,055
Howland	1,118,388	1,557,303	1,650,102	1,457,192
Hudson	170,216	164,402	168,929	173,208
Kenduskeag	205,126	197,513	197,880	197,428
Kingman	247,866	199,455	185,455	178,500
Lagrange	379,359	351,398	340,149	338,502
Lee	222,157	240,190	243,246	245,745
Levant	280,897	278,913	273,533	273,858
Lincoln	1,452,139	1,675,571	1,766,702	1,736,234
Lowell	144,102	165,507	162,075	159,855
Mattawamkeag	490,420	465,040	442,122	496,456
Maxfield	67,243	65,528	64,691	65,002
Medway	191,499	197,682	396,627	430,348
Milford	932,686	966,977	951,770	884,254
Millinocket	4,334,009	4,398,504	4,600,474	4,624,250
Mount Chase	173,924	172,798	168,176	166,665
Newburgh	291,515	259,537	257,259	254,886
Newport	1,308,151	1,279,335	1,295,165	1,286,545
Old Town	4,872,606	4,859,815	6,334,284	5,641,642
Orono	2,559,825	2,448,707	2,395,861	2,374,019
Orrington	693,875	687,815	698,295	625,025
Passadumkeag	249,478	294,308	289,110	289,878
Patten	894,258	909,557	890,867	903,470
Plymouth	252,739	248,725	239,919	234,468
Prentiss	185,912	171,728	175,627	167,076
Springfield	202,279	201,840	198,148	198,015
Stetson	217,595	213,610	215,010	216,555
Veazie	461,200	491,495	501,645	500,920
Winn	326,870	301,200	315,010	334,423
Woodville	106,688	105,288	120,373	120,348
Plantations				
Grand Falls	90,079	90,338	89,682	89,662
Lakeville	182,251	187,158	192,636	192,103
Seboeis	154,104	144,134	135,249	134,919
Stacyville	174,524	172,904	170,664	176,419
Webster	73,286	72,202	69,944	70,004
Total	\$67,873,670	\$67,835,519	\$70,725,747	\$70,164,218

## PISCATAQUIS COUNTY.

Towns	Returns for 1921	Returns for 1922	Returns for 1923	Returns for 1924
Abbot.....	\$250,931	\$225,268	\$211,790	\$197,630
Atkinson.....	233,250	242,990	239,165	236,820
Blanchard.....	169,212	171,374	168,663	168,651
Bowbank.....	107,200	123,725	123,690	124,496
Brownville.....	946,486	975,636	993,345	1,011,570
Dover.....	1,407,439	—	—	—
Dover-Foxcroft.....	—	2,828,750	2,844,715	2,958,056
Foxcroft.....	1,375,920	—	—	—
Greenville.....	821,905	836,265	922,290	931,960
Guilford.....	1,003,099	951,644	980,139	1,010,055
Medford.....	209,193	201,680	213,465	213,989
Milo.....	2,068,529	2,027,741	2,035,665	2,064,492
Monson.....	386,820	400,245	404,190	412,070
Orneville.....	155,401	157,874	150,194	162,888
Parkman.....	302,470	309,865	306,560	308,870
Sangerville.....	728,390	715,705	730,465	732,495
Sebec.....	305,212	298,162	293,724	285,363
Shirley.....	204,907	238,796	214,770	211,693
Wellington.....	215,789	196,742	186,559	188,825
Williamsburg.....	78,898	79,492	80,025	93,490
Willimantic.....	157,118	164,343	169,070	173,476
Plantations				
Barnard.....	99,724	113,865	104,972	114,927
Chesuncook.....	—	116,204	181,870	175,269
Elliottsville.....	172,284	184,544	211,470	211,095
Kingsbury.....	123,755	122,137	120,091	131,332
Lake View.....	443,814	454,571	450,080	445,807
Total.....	\$11,967,746	\$12,137,618	\$12,336,967	\$12,565,319

## SAGADAHOC COUNTY.

Towns	Returns for 1921	Returns for 1922	Returns for 1923	Returns for 1924
Arrowsic.....	\$84,573	\$82,111	\$78,874	\$78,875
Bath.....	11,872,493	11,089,695	10,399,575	9,064,680
Bowdoin.....	323,155	337,880	342,963	329,333
Bowdoinham.....	645,675	612,525	601,565	604,775
Georgetown.....	384,200	386,600	393,047	402,470
Phippsburg.....	564,469	546,877	558,493	591,250
Richmond.....	1,042,012	1,057,446	1,123,770	1,134,145
Topsham.....	1,796,770	1,761,099	1,819,350	1,842,236
West Bath.....	265,700	257,555	261,925	269,214
Woolwich.....	371,988	359,773	357,797	387,474
Total.....	\$17,351,035	\$16,491,561	\$15,937,359	\$14,704,452

STATE ASSESSORS' REPORT

135

SOMERSET COUNTY.

Towns	Returns for 1921	Returns for 1922	Returns for 1923	Returns for 1924
Anson	\$978,567	\$963,200	\$1,043,810	\$1,219,736
Athens	359,660	371,105	382,035	374,430
Bingham	834,880	852,540	797,855	832,130
Cambridge	155,715	156,083	151,278	152,045
Canaan	401,774	380,391	375,864	369,022
Concord	154,960	165,673	167,650	166,789
Cornville	362,415	354,320	352,122	348,740
Detroit	169,355	164,685	163,865	165,870
Embden	431,388	391,520	331,488	390,485
Fairfield	2,514,420	2,604,260	2,647,160	2,692,615
Harmony	382,145	351,515	393,165	413,438
Hartland	1,043,840	1,021,155	1,046,745	1,042,245
Madison	3,716,825	3,787,420	3,926,406	4,193,504
Mercer	181,647	179,720	186,204	187,207
Moscow	275,162	284,528	290,070	320,731
New Portland	404,964	421,105	499,395	473,810
Norridgewock	880,968	833,630	826,280	824,700
Palmyra	419,395	406,233	408,060	408,817
Pittsfield	2,011,735	1,994,695	2,289,705	2,309,680
Ripley	186,670	185,990	184,890	189,600
Skowhegan	5,244,045	5,185,825	5,222,865	5,631,096
Smithfield	188,485	200,802	209,490	232,238
Solon	514,875	521,015	642,340	639,000
St. Albans	490,645	468,750	466,385	479,100
Starks	252,015	255,350	254,955	255,285
Plantations				
Bigelow	79,637	80,643	86,656	87,716
Brighton	162,428	145,713	145,188	143,983
Caratunk	284,382	294,100	355,875	363,730
Dead River	177,708	192,465	192,460	223,010
Dennistown	220,753	215,483	208,823	208,104
Flagstaff	173,880	174,628	175,480	178,025
Highland	92,948	111,316	112,076	114,756
Jackman	642,268	610,690	613,789	643,634
Lexington	89,673	100,731	93,265	98,693
Long Pond	291,136	268,735	243,252	214,009
Mayfield	101,720	101,755	101,605	101,755
Moose River	606,850	544,880	515,997	500,719
Pleasant Ridge	128,565	162,240	132,211	131,765
The Forks	167,180	167,710	166,420	166,775
West Forks	173,235	173,910	231,429	324,525
Total	\$25,948,913	\$25,846,509	\$26,634,608	\$27,813,512

## WALDO COUNTY.

TOWNS	Returns for 1921	Returns for 1922	Returns for 1923	Returns for 1924
Belfast .....	\$3,447,093	\$3,353,403	\$3,318,680	\$3,354,355
Belmont .....	111,262	115,006	116,114	124,947
Brooks .....	406,870	379,744	379,280	380,748
Burnham .....	290,295	281,597	269,063	282,600
Frankfort .....	287,095	256,255	248,406	251,723
Freedom .....	208,785	205,956	185,685	200,302
Islesborough .....	1,194,622	1,203,227	1,210,614	1,226,058
Jackson .....	172,680	169,460	174,300	174,600
Knox .....	227,547	207,799	206,764	207,629
Liberty .....	258,130	251,270	249,825	232,165
Lincolntonville .....	394,530	398,830	419,680	430,410
Monroe .....	290,635	282,028	286,470	282,191
Montville .....	337,105	319,550	313,130	302,350
Morrill .....	161,048	158,257	155,333	156,807
Northport .....	527,505	511,030	518,125	526,205
Palermo .....	249,040	274,980	272,760	278,820
Prospect .....	193,717	184,335	184,129	181,426
Searsmont .....	380,702	362,734	348,619	363,218
Searsport .....	940,429	743,293	744,245	748,865
Stockton Springs .....	537,482	522,201	503,737	511,107
Swanville .....	160,951	154,832	157,786	167,467
Thorndike .....	314,580	292,580	282,318	287,569
Troy .....	349,325	334,570	330,560	325,940
Unity .....	552,195	564,795	554,250	573,499
Waldo .....	178,765	167,880	171,430	183,270
Winterport .....	565,847	564,975	578,086	575,728
Total .....	\$12,738,235	\$12,260,587	\$12,179,389	\$12,329,999



STATE ASSESSORS' REPORT

WASHINGTON COUNTY.

TOWNS	Returns for 1921	Returns for 1922	Returns for 1923	Returns for 1924
Addison	\$251,082	\$248,107	\$249,803	\$260,414
Alexander	115,709	116,617	113,259	130,069
Baileyville	2,500,000	2,590,000	2,600,000	2,543,902
Baring	155,345	146,287	152,264	155,670
Beddington	39,796	41,012	38,643	38,713
Brookton	123,920	117,690	118,050	123,805
Calais	3,412,620	3,161,801	3,252,260	3,221,065
Centerville	107,540	102,009	117,280	118,401
Charlotte	105,539	106,743	109,328	112,984
Cherryfield	449,670	427,716	432,653	439,449
Columbia	183,656	178,575	177,855	175,142
Columbia Falls	291,790	257,355	248,540	248,107
Cooper	96,888	96,474	97,777	98,879
Crawford	163,525	163,460	167,725	167,320
Cutler	153,635	162,312	159,333	159,032
Danforth	753,511	711,603	702,101	697,567
Deblois	37,975	37,400	38,090	38,950
Dennysville	157,265	166,125	170,366	178,265
East Machias	554,245	523,620	493,805	491,346
Eastport	2,498,575	2,480,750	2,565,650	2,385,825
Edmunds	132,209	143,426	138,786	130,040
Forest City	38,096	35,500	32,893	33,584
Harrington	344,260	331,307	337,945	331,584
Jonesborough	159,919	169,255	177,108	163,424
Jonesport	795,301	757,940	769,090	792,465
Lubec	1,410,245	1,239,342	1,246,356	1,247,832
Machias	969,881	848,528	824,926	840,104
Machiasport	279,082	283,427	289,979	288,459
Marion	113,016	89,393	66,948	70,024
Marshfield	66,617	67,267	67,484	66,468
Meddybemps	49,873	47,112	46,938	46,938
Milbridge	478,089	464,918	457,226	457,901
Northfield	82,915	84,907	86,649	87,133
Pembroke	352,735	378,767	370,549	361,494
Perry	234,895	243,216	240,236	247,436
Princeton	500,310	525,590	578,515	556,890
Robbinston	213,838	213,653	203,044	226,088
Rogue Bluffs	47,368	51,601	49,790	50,298
Steuben	274,815	263,511	270,022	275,876
Talmadge	108,817	139,229	112,480	111,465
Topsfield	148,039	157,771	158,180	158,436
Trescott	102,540	95,576	109,469	96,856
Vanceboro	216,635	219,285	224,200	236,833
Waite	100,220	106,254	111,354	112,120
Wesley	125,135	117,407	110,591	108,945
Whiting	176,074	176,835	181,825	192,988
Whitneyville	90,324	97,505	99,916	95,728
Plantations				
Codyville	126,573	139,190	132,222	121,177
Grand Lake Stream	122,512	149,445	142,124	145,959
No. 14	78,636	77,586	78,341	78,645
No. 21	61,359	61,726	64,209	64,924
Total	\$20,152,614	\$19,612,125	\$19,784,177	\$19,549,435

## YORK COUNTY

TOWNS	Returns for 1921	Returns for 1922	Returns for 1923	Returns for 1924
Acton.....	\$269,043	\$294,528	\$284,998	\$368,306
Alfred.....	604,669	579,909	560,615	551,602
Berwick.....	1,209,898	1,188,753	1,195,413	1,184,017
Biddeford.....	11,102,345	11,401,250	11,755,450	12,439,894
Buxton.....	1,557,090	1,484,860	1,497,473	1,552,750
Cornish.....	461,440	426,135	415,275	426,725
Dayton.....	323,150	318,405	330,180	334,067
Eliot.....	1,728,075	1,751,893	1,942,807	2,332,521
Hollis.....	1,076,160	1,068,465	1,066,860	1,082,857
Kennebunk.....	2,833,458	3,034,910	3,109,410	3,160,044
Kennebunkport.....	1,848,470	1,897,025	1,930,600	1,939,593
Kittery.....	1,832,872	1,871,036	1,836,059	2,013,774
Lebanon.....	934,655	899,715	911,845	940,155
Limerick.....	541,615	458,899	454,934	507,330
Limington.....	464,437	443,605	438,251	442,688
Lyman.....	444,210	429,890	423,105	438,245
Newfield.....	269,230	252,735	250,105	246,383
North Berwick.....	919,984	900,179	913,500	944,219
North Kennebunkport.....	358,710	345,500	363,350	367,517
Old Orchard.....	2,737,485	2,930,514	3,202,645	3,417,735
Parsonsfield.....	541,485	489,150	501,420	510,600
Saco.....	7,506,654	7,201,995	7,354,150	8,208,789
Sanford.....	8,073,166	8,002,574	8,874,971	10,443,477
Shapleigh.....	396,161	385,026	424,619	417,271
South Berwick.....	1,452,171	1,387,751	1,426,125	1,447,867
Waterboro.....	679,320	696,210	714,525	709,012
Wells.....	2,179,036	2,235,780	2,282,723	2,348,948
York.....	4,010,987	4,017,890	4,161,282	4,210,284
<b>Total.....</b>	<b>\$56,375,976</b>	<b>\$56,394,582</b>	<b>\$58,622,770</b>	<b>\$62,986,670</b>

## RECAPITULATION.

COUNTIES.	Returns for 1921	Returns for 1922	Returns for 1923	Returns for 1924
Androscoggin .....	\$55,808,936	\$60,376,959	\$62,906,833	\$64,058,346
Aroostook .....	41,036,236	40,714,988	40,187,811	39,904,833
Cumberland .....	140,684,555	147,257,530	152,604,634	159,476,111
Franklin .....	13,539,410	13,564,439	13,761,043	14,696,706
Hancock .....	23,099,298	23,112,963	24,096,621	24,725,507
Kennebec .....	46,941,846	47,459,738	49,183,228	50,706,217
Knox .....	17,949,623	17,864,714	18,177,916	18,696,443
Lincoln .....	10,811,978	10,633,069	10,699,470	10,820,952
Oxford .....	24,918,521	25,235,183	25,932,464	26,858,138
Penobscot .....	67,873,670	67,835,519	70,725,747	70,164,218
Piscataquis .....	11,967,746	12,137,618	12,336,967	12,565,319
Sagadahoc .....	17,351,035	16,491,561	15,937,359	14,704,452
Somerset .....	25,948,913	25,846,509	26,634,608	27,813,512
Waldo .....	12,738,235	12,260,587	12,179,389	12,329,999
Washington .....	20,152,614	19,612,125	19,784,177	19,549,435
York .....	56,375,976	56,394,582	58,622,770	62,986,670
Grand Total .....	\$587,198,592	\$596,798,084	\$613,771,037	\$630,056,858

SUMMARY OF TAXABLE LIVE STOCK AND POULTRY AS PER RETURNS OF 1924.  
ANDROSCOGGIN COUNTY.

Towns.	HORSES		3-YEAR-OLD-COLTS		2-YEAR-OLD-COLTS		1-YEAR-OLD-COLTS		Cows		OXEN	
	No.	Value.	No.	Value.	No.	Value.	No.	Value.	No.	Value.	No.	Value.
Auburn.....	916	\$78,755	1	\$40	1	\$40	*5	\$250	1,647	\$58,915	16	\$1,075
Durham.....	276	21,545	1	75	3	250	4	200	452	17,680	13	795
East Livermore.....	209	17,745	2	140	2	125			309	9,105	3	90
Greene.....	241	19,025	2	175	2	125			558	23,455	34	1,695
Leeds.....	270	18,915	2	125			3	125	681	23,346	33	1,820
Lewiston.....	669	66,900							926	46,300		
Lisbon.....	300	29,135	2	200	1	50			524	24,805	2	130
Livermore.....	312	27,475	2	155	4	350			673	26,795	29	1,310
Mechanic Falls.....	128	9,130	1	100					204	8,050		
Minot.....	231	22,720							518	16,215	20	735
Poland.....	282	27,435	4	375	1	75	**12	430	621	27,485	13	630
Turner.....	394	38,150							1,115	48,420	10	790
Wales.....	174	17,050	1	75					411	16,969	4	350
Webster.....	214	17,845					2	110	434	17,424	29	1,750
	4,616	\$411,825	18	\$1,460	14	\$1,015	26	\$1,115	9,073	\$364,964	206	\$11,170

\*Ponies.

\*\*Includes 10 Ponies, \$330.

ANDROSCOGGIN COUNTY—CONCLUDED.

TOWNS.	3-YEAR-OLDS		2-YEAR-OLDS		SHEEP in excess of 35		SWINE in excess of 10		POULTRY in excess of 50		Total values as returned.
	No.	Value.	No.	Value.	No.	Value.	No.	Value.	No.	Value.	
Auburn.....	111	\$3,715	134	\$2,810			6	\$70	4,280	\$4,280	\$149,950
Durham.....	57	1,820	84	1,765	8	\$40			1,990	1,915	46,085
East Livermore.....	42	1,113	55	1,277	5	95	2	40	1,573	1,102	30,832
Greene.....	93	3,905	114	3,380			12	120	4,054	3,469	55,349
Leeds.....	85	2,643	114	2,570					4,124	4,124	53,668
Lewiston.....											113,200
Lisbon.....	66	3,015	95	2,845					250	200	60,380
Livermore.....	144	4,375	140	3,610			3	65	2,680	2,685	66,820
Mechanic Falls.....	32	1,115	29	455					1,679	1,619	20,469
Minot.....	125	3,595	117	2,325	10	100			1,635	1,635	47,325
Poland.....	58	2,215	94	3,130			65	1,300	3,071	3,006	66,081
Turner.....	157	5,745	145	4,400					2,740	2,740	100,245
Wales.....	53	1,906	100	3,160					994	776	40,286
Webster.....	19	735	113	3,265	15	75			1,195	1,195	42,399
	1,042	\$35,897	1,334	\$34,992	38	\$310	88	\$1,595	30,265	\$28,746	\$893,089

## SUMMARY OF TAXABLE LIVE STOCK AND POULTRY AS PER RETURNS OF 1924.

## AROOSTOOK COUNTY.

Towns.	HORSES		3-YEAR-OLD-COLTS		2-YEAR-OLD-COLTS		1-YEAR-OLD-COLTS		Cows		OXEN	
	No.	Value.	No.	Value.	No.	Value.	No.	Value.	No.	Value.	No.	Value.
Amity.....	114	\$5,580	1	\$60			2	\$50	121	\$2,420		
Ashland.....	500	41,325	1	150		\$50	6	200	281	7,625	1	\$40
Bancroft.....	84	7,080			1	50	1	35	94	2,350	2	50
Benedicta.....	107	7,247	3	240	4	210	2	65	158	3,435		
Blaine.....	339	33,200	5	375	2	70	2	45	247	9,815		
Bridgewater.....	408	35,070	5	385	7	335			271	8,025		
Caribou.....	1,506	90,910	9	450	12	420			755	18,875		
Castle Hill.....	179	14,875	3	175	3	150	1	30	171	3,565		
Chapman.....	150	17,725							105	3,240		
Connor.....	208	10,355	1	40			4	85	105	2,605		
Crystal.....	125	12,775	3	250	4	195	4	110	136	4,970	4	100
Dyer Brook.....	117	12,050							93	2,790		
Eagle Lake.....	104	8,340	1	100	1	100	2	100	124	3,720		
Easton.....	496	51,115	16	1,120	11	580			348	8,885	6	140
Fort Fairfield.....	1,343	128,960	46	2,765	23	1,185	16	600	946	21,542	7	205
Fort Kent.....	621	56,050			1	50	3	125	428	17,100	2	100
Frenchville.....	362	37,625	3	200	5	270	4	165	268	8,045	3	125
Grand Isle.....	228	17,660			1	40	3	75	195	4,875		
Haynesville.....	51	3,565			1	75	3	110	51	1,020		
Hersey.....	63	6,005	1	115	3	180			68	2,403		
Hodgdon.....	435	48,935	10	750	7	350	4	100	419	12,935	4	180
Houlton.....	705	65,650	10	925	11	515	*3	125	473	12,405	1	50
Island Falls.....	173	16,575			3	250	2	100	150	5,635		
Limestone.....	590	69,665	8	825	1	150	6	210	364	11,970		
Linneus.....	340	24,065	3	110	1	25	2	40	260	9,100		
Littleton.....	448	39,270	5	400	11	785	2	45	394	9,190	1	20
Ludlow.....	199	10,390	2	150	3	150	3	120	150	3,750		
Madawaska.....	623	53,540	6	450	5	250	8	200	412	10,300	12	600
Mapleton.....	398	50,490	1	50	4	100			280	7,918	1	35
Mars Hill.....	501	49,715	15	1,380	8	505	7	470	339	12,895	5	185
Masardis.....	146	11,250	1	100	1	100	3	140	110	3,360		
Merrill.....	84	7,500	1	75					97	3,445		
Monticello.....	427	38,850	4	325	8	475	3	135	320	7,800		
New Limerick.....	169	11,445	1	50	2	100	1	25	115	2,875		
New Sweden.....	344	37,400			2	160	2	75	382	11,290		

Oakfield.....	204	12,615	10	540	10	330	6	150	216	4,265		
Orient.....	60	3,795			1	75			58	1,450		
Perham.....	237	27,000	1	65	1	100	3	80	244	8,265	3	115
Portage Lake.....	118	13,080			1	50			65	2,310		
Presque Isle.....	1,202	124,025	8	540	11	630	6	155	798	25,090		
Saint Agatha.....	409	49,225	3	300	3	150	9		317	9,510	4	150
Sherman.....	241	27,675	5	350			3	85	295	12,425	1	50
Smyrna.....	133	7,355	5	290	1				122	4,980		
Stockholm.....	110	7,960				40			136	3,465		
Van Buren.....	345	32,015	1	100			11		246	8,680		
Wade.....	171	13,185	2	100	2	75	6	165	98	2,320		
Washburn.....	467	46,140	5	405	3	135	1	35	373	8,200		
Westfield.....	221	20,482	3	175	6	350	1	25	164	4,266		
Weston.....	125	10,030	3	175	4	180			263	6,596		
Woodland.....	476	33,660	3	275	1	40	1	25	347	8,945	2	150
PLANTATIONS												
Allagash.....	61	1,790							56	840		
Cary.....	95	6,480	5	225	5	125	1	20	76	1,900	1	50
Caswell.....	191	13,725	1	75			3	45	140	2,258		
Cyr.....	189	13,875	1	50					161	2,970	5	105
E.....	27	1,925	1	50					22	440		
Garfield.....	58	2,790	1	40			6	150	35	1,050	1	30
Glenwood.....	27	1,005							35	525		
Hamlin.....	242	19,265	3	200			1	50	138	2,700	2	30
Hammond.....	45	2,090	3	120					24	435		
Macwahoc.....	46	2,570							54	1,080		
Moro.....	57	3,895			1	75	1	25	46	1,380		
Nashville.....	9	925							6	150		
New Canada.....	164	10,945	1	50	2	60	1	20	118	2,360		
Oxbow.....	54	3,925	2	100					45	1,350		
Reed.....	87	3,685					1	20	98	1,960	2	40
Silver Ridge.....	69	4,560	1	75	4	345	2	85	64	1,640		
St. Francis.....	198	13,795	2	105	1	100	3	60	173	5,190		
**St. John.....	64	4,340	6	160					75	3,050		
Wallgrass.....	182	14,560	3	180	4	100			162	4,860		
Westmanland.....	46	5,575			1	75	1	25	52	1,695		
Winterville.....	41	2,800			1	40	2	50	51	1,185	2	50
	19,158	\$1,695,004	244	\$16,760	210	\$10,950	168	\$5,545	14,654	\$411,858	72	\$2,600

\*\*1923 Report.

\*Includes Pony, \$50.

SUMMARY OF TAXABLE LIVE STOCK AND POULTRY AS PER RETURNS OF 1924.

AROOSTOOK COUNTY—CONCLUDED.

TOWNS.	3-YEAR-OLDS		2-YEAR-OLDS		SHEEP in excess of 35		SWINE in excess of 10		POULTRY in excess of 50		Total values as returned.
	No.	Value.	No.	Value.	No.	Value.	No.	Value.	No.	Value.	
Amity.....	20	\$360	46	\$662							\$9,132
Ashland.....	45	1,050	83	1,470	17	\$68			73	\$29	52,007
Bancroft.....	20	400	27	405							10,370
Benedicta.....	3	100	17	253							11,550
Elaine.....	17	605	20	465	36	195	13	\$55			44,825
Bridgewater.....	49	1,270	52	1,080			20	100			46,265
Caribou.....	56	1,400					23	69			112,124
Castle Hill.....	2	55	29	399					140	140	19,389
Chapman.....	16	365	30	547	34	137			68	68	22,082
Connor.....	12	240	31	465							13,790
Crystal.....	24	740	24	525	7	50			150	75	19,790
Dyer Brook.....	22	440	30	450					119	60	15,790
Eagle Lake.....	7	140							40	40	12,540
Easton.....	47	950	60	895							63,685
Fort Fairfield.....	39	700	126	1,813			7	70	331	132	157,972
Fort Kent.....											73,425
Frenchville.....	8	215	50	760							47,405
Grand Isle.....	13	260	39	590							23,550
Haynesville.....	6	90	28	280							5,140
Hersey.....	13	380	34	760							9,843
Hodgdon.....	40	1,405	95	1,970							66,625
Houlton.....	46	925	86	1,280							81,875
Island Falls.....	4	130	16	335	5	30			85	68	23,123
Limestone.....	8	240	48	995					100	60	84,115
Linneus.....	29	870	49	1,225							35,435
Littleton.....	48	887	67	930					25	25	51,552
Ludlow.....	30	600	42	630							15,790
Madawaska.....	98	1,470	125	1,500							68,310
Mapleton.....	50	1,334	76	1,269			22	140			61,336
Mars Hill.....	26	775	70	1,620	20	180			85	85	67,810
Masardis.....	13	325	21	420	18	54	15	76	100	75	15,900
Merrill.....	16	400	37	740			10	100			12,260
Monticello.....	25	522	61	974							49,081
New Limerick.....	15	300	21	315							15,110
New Sweden.....	24	575	77	1,585					520	263	51,348



Oakfield	30	435	58	580	57	171						19,086
Orient	6	150	20	298					75		37	5,805
Perham	16	455	64	1,475								37,555
Portage Lake	13	390	14	300			5	90	16		12	16,232
Fresque Isle	43	870	103	1,665	3	45	32	220	865		355	153,595
Saint Agatha	13	960	32	780					6		6	60,676
Sherman	32	960	51	1,020	10	50						42,615
Smymna	17	480	27	540			5		100	85	65	13,750
Stockholm	5	75	29	544						58	29	12,073
Van Buren			20	400								41,595
Wade	14	303	23	399			1	10	5		3	16,560
Washburn	30	605	72	1,155			44	185				56,860
Westfield	10	305	29	627								26,230
Weston	35	705	37	550					114		83	18,319
Woodland	8	170	59	1,020			9	57	337		135	44,477
PLANTATIONS												
Allagash	1	12	14	140								2,772
Cary	13	260	22	330								9,390
Caswell	2	29	12	124								16,256
Cyr			30	295								17,295
E.												2,415
Garfield	9	225	6	120								4,405
Glenwood			1	10								1,540
Hamlin	4	72	22	330			5	20				22,667
Hammond	6	90	5	60								2,795
Macwahoc	4	80	7	105								3,835
Moro	3	60	9	135								5,570
Nashville			2	50								1,125
New Canada			11	110								13,545
Oxbow	11	275										5,650
Reed			6	72			10	50				5,827
Silver Ridge	16	380	17	310					20		10	7,405
St. Francis			19	285								19,535
**St. John	4	120	8	160								7,830
Wallagrass	5	125	22	440								20,265
Westmanland			2	45								7,415
Winterville	4	95	8	131								4,351
	1,245	\$28,504	2,498	\$42,212	207	\$980	221	\$1,342	3,417	\$1,855	\$2,217,610	

\*\*1923 Report.

## SUMMARY OF TAXABLE LIVE STOCK AND POULTRY AS PER RETURNS OF 1924.

## CUMBERLAND COUNTY.

TOWNS.	HORSES		3-YEAR-OLD-COLTS		2-YEAR-OLD-COLTS		1-YEAR-OLD-COLTS		COWS		OXEN	
	No.	Value.	No.	Value.	No.	Value.	No.	Value.	No.	Value.	No.	Value.
Baldwin	171	\$10,550							182	\$5,465	27	\$1,470
Bridgton	365	37,275	2	\$100	1	\$75			474	19,805	2	150
Brunswick	424	42,390			7	435			708	27,820	9	450
Cape Elizabeth	175	21,205			4	300			271	12,260		
Casco	177	10,675							262	8,105		
Cumberland	243	24,345							457	19,650	17	1,445
Falmouth	272	26,076	3	300					728	28,600	14	1,125
Freeport	262	23,077							403	14,105		
Gorham	532	57,735	8	540	15	1,100	5	\$255	1,268	50,705	34	2,550
Gray	233	19,315							575	23,000	6	240
Harpswell	132	12,385					1	50	259	10,360	9	510
Harrison	241	20,990	2	115			2	70	438	12,005	15	1,360
Naples	154	9,190	3	245	2	110			191	5,665	4	300
New Gloucester	317	26,130	4	220	2	75	1	50	627	25,080	18	1,065
North Yarmouth	204	20,925					1	25	419	16,760		
Otisfield	192	11,810					1	40	341	10,995	10	700
Portland	920	127,000							513	27,225	2	75
Pownal	212	16,450			2	160	3	175	273	10,840	5	280
Raymond	161	8,690							359	12,565	2	200
Scarborough	405	32,720	1	75			*6	150	836	30,855	36	1,970
Sebago	121	9,635							181	6,245	10	625
South Portland	231	24,350							401	20,050		
Standish	238	16,215					1	50	324	8,100	32	1,600
Westbrook	274	26,500							693	20,750	4	400
Windham	411	31,660					2	175	807	32,600	22	1,010
Yarmouth	180	15,300							290	11,600	4	160
	7,247	\$682,593	23	\$1,595	33	\$2,255	23	\$1,040	12,280	\$471,210	282	\$17,685

\*Deer.

CUMBERLAND COUNTY—CONCLUDED.

TOWNS.	3-YEAR-OLDS		2-YEAR-OLDS		SHEEP in excess of 35		SWINE in excess of 10		POULTRY in excess of 50		Total values as returned.
	No.	Value.	No.	Value.	No.	Value.	No.	Value.	No.	Value.	
Baldwin.....	26	\$770	44	\$804					1,878	\$1,232	\$20,291
Bridgton.....	25	735	70	2,010					2,150	2,150	62,300
Brunswick.....	19	590	15	350							72,035
Cape Elizabeth.....			27	810						715	35,290
Casco.....	39	1,035	21	430					980	490	20,735
Cumberland.....	2	70	40	1,365					6,900	6,900	53,775
Falmouth.....	13	710	59	1,685					6,854	6,854	65,350
Freeport.....	5	325	4	100					3,876	2,713	40,320
Gorham.....	53	2,380	169	5,060	41	\$246	46	\$540	5,169	5,169	126,280
Gray.....	103	3,090	108	2,160					1,945	1,945	49,750
Harpwell.....	8	215	35	700					2,190	1,752	25,972
Harrison.....	49	1,340	88	1,765					1,330	1,330	38,975
Naples.....	17	405	21	400					499	307	16,622
New Gloucester.....	82	2,870	146	3,650					1,680	1,267	60,407
North Yarmouth.....	44	1,540	72	1,800					4,673	4,673	45,723
Otisfield.....	44	1,250	65	1,545					1,630	1,630	28,020
Portland.....					4		76		2,200	1,385	700
Pownal.....	51	1,780	70	1,750		125				2,175	1,519
Raymond.....	34	1,190	49	980						633	475
Scarborough.....	39	1,070	119	2,485					109	1,110	4,424
Sebago.....	36	1,050	37	875					8	160	550
South Portland.....									125	2,500	785
Standish.....	45	900	84	1,260						4,090	2,045
Westbrook.....											4,725
Windham.....	92	3,700	132	3,960	10	60				820	410
Yarmouth.....											
	826	\$27,015	1,475	\$35,944	55	\$431	366	\$6,560	63,237	\$53,529	\$1,299,857

SUMMARY OF TAXABLE LIVE STOCK AND POULTRY AS PER RETURNS OF 1924.  
FRANKLIN COUNTY.

TOWNS.	HORSES		3-YEAR-OLD-COLTS		2-YEAR-OLD-COLTS		1-YEAR-OLD-COLTS		COWS		OXEN	
	No.	Value.	No.	Value.	No.	Value.	No.	Value.	No.	Value.	No.	Value.
Avon	125	\$10,665	4	\$415			1	\$40	245	\$8,655	10	\$685
Carthage	82	7,465	3	115	2	\$115	1	40	103	3,731	8	580
Chesterville	189	13,965					1	40	348	11,115	13	700
Eustis	142	12,375	2	165	4	265	1	100	112	4,755		
Farmington	703	58,425	1	50	5	290	3	115	1,425	43,530	39	2,605
Freeman	120	7,305	3	95	2	45	1	15	197	5,877	10	545
Industry	126	11,150	3	235			2	120	231	6,517	8	300
Jay	395	34,155	7	525	2	90			918	31,290	14	1,065
Kingfield	127	9,010							145	4,560	9	480
Madrid	63	4,800	1	70					80	2,220	2	175
New Sharon	320	28,275	6	325					620	24,165	10	615
New Vineyard	168	10,150	5	245					368	10,185	9	375
Phillips	326	25,285	3	225	5	270	3	120	453	15,470	19	1,210
Rangeley	203	18,790	2	200	1	50	3	150	222	8,815	1	30
Salem	38	3,010					1	30	64	2,090	8	405
Strong	201	18,800	2	115	2	100			369	11,547	4	240
Temple	145	12,955	1	60	1	50	2	50	212	7,730	19	1,390
Weld	145	10,810	1	100	3	95			280	9,165	12	805
Wilton	429	31,965	3	150	4	290	2	160	867	27,680	24	1,800
PLANTATIONS												
Coplin	54	6,045			2	100			68	3,840		
Dallas	46	4,285							58	1,975		
Lang	23	2,040					1	40	11	430		
Rangeley	39	3,225							24	960		
Sandy River	29	2,300							19	580		
	4,238	\$347,250	47	\$3,090	33	\$1,760	22	\$1,020	7,439	\$246,882	219	\$14,005

FRANKLIN COUNTY—CONCLUDED.

TOWNS.	3-YEAR-OLDS		2-YEAR-OLDS		SHEEP in excess of 35		SWINE in excess of 10		POULTRY in excess of 50		Total values as returned.
	No.	Value.	No.	Value.	No.	Value.	No.	Value.	No.	Value.	
Avon.....	40	\$1,225	44	\$1,178					720	\$720	\$23,583
Carthage.....	20	640	29	585							13,271
Chesterville.....	56	1,725	97	2,305					352	255	30,105
Eustis.....	11	360	32	775	24	\$84					18,879
Farmington.....	200	6,930	310	7,630	287	993			628	628	121,196
Freeman.....	42	1,132	34	1,649	112	522			414	412	16,597
Industry.....	38	911	60	1,298	12	72			50	50	20,653
Jay.....	133	4,370	210	5,570	4	20	2	\$35	1,550	1,550	78,670
Kingfield.....	23	510	32	645			7	55	546	399	15,659
Madrid.....	14	360	16	273					34	39	7,937
New Sharon.....	88	3,135	130	3,550	4	40			573	625	60,730
New Vineyard.....	46	1,145	69	1,345					442	230	23,675
Phillips.....	152	4,570	139	3,502	16	127			681	686	51,465
Rangeley.....	38	1,360	36	885	348	1,534					31,814
Strom.....	12	315	27	489							6,339
Strong.....	65	2,152	96	1,940	7	28			618	649	35,571
Temple.....	61	1,850	67	1,425	15	75	5	35	706	706	26,326
Weld.....	28	800	58	1,224	17	102			40	40	23,141
Wilton.....	109	3,155	155	3,535	18	180			837	837	69,752
PLANTATIONS											
Coplin.....	10	480	29	885							11,350
Dallas.....	2	90	17	380					76	76	6,806
Lang.....	3	90	7	150							2,750
Rangeley.....	2	80	3	75					157	157	4,497
Sandy River.....	2	55	1	15	62	392			60	60	3,402
	1,195	\$37,440	1,698	\$40,308	926	\$4,169	14	\$125	8,484	\$8,119	\$704,168

SUMMARY OF TAXABLE LIVE STOCK AND POULTRY AS PER RETURNS OF 1924.  
HANCOCK COUNTY.

TOWNS.	HORSES		3-YEAR-OLD-COLTS		2-YEAR-OLD-COLTS		1-YEAR-OLD-COLTS		Cows		OXEN	
	No.	Value.	No.	Value.	No.	Value.	No.	Value.	No.	Value.	No.	Value.
Amherst.....	44	\$2,640							68	\$1,496		
Aurora.....	23	2,200							23	460		
Bar Harbor.....	192	10,315							281	9,836		
Bluehill.....	216	17,355			2	\$125	2	\$80	279	8,370	24	\$2,025
Brooklin.....	54	5,315							99	4,455		
Brooksville.....	131	7,555							236	7,080	11	560
Bucksport.....	304	21,280	1	\$75	1	60	2	70	540	15,685	4	200
Castine.....	58	5,475							105	3,690		
Cranberry Isles.....	4	225							24	960		
Dedham.....	66	6,730							82	2,375		
Deer Isle.....	105	6,270	1	40	1	40	*1	35	219	5,450	24	1,415
Eastbrook.....	39	2,730							87	2,610	6	350
Ellsworth.....	354	25,275			5	350	3	200	395	15,800	6	280
Franklin.....	85	7,670							141	6,035	2	110
Gouldsborough.....	101	7,845	2	225	1	35			161	5,635	12	850
Hancock.....	97	6,115	1	75	4	95			181	7,080	5	335
Lamoine.....	68	3,635							109	5,315		
Mariaville.....	42	3,110						1	109	2,725	1	30
Mount Desert.....	119	6,000						30	129	3,480	5	275
Orland.....	215	23,095	1	125	1	100			273	9,555	8	696
Otis.....	26	2,160							45	1,360		
Penobscot.....	132	11,750							281	11,240	18	1,655
Sedgwick.....	110	6,560							149	5,215	15	1,200
Sorrento.....	19	1,170							21	735		
Southwest Harbor.....	37	3,175					1	50	60	3,000	1	75
Stonington.....	42	2,750							97	3,395	2	175
Sullivan.....	102	6,350							113	3,955		
Surry.....	87	6,685							135	4,725	2	150
Swan's Island.....	25	2,340							38	1,140	2	100
Tremont.....	35	1,785	2	100					111	4,440	1	50
Trenton.....	66	5,710							66	2,640		
Verona.....	39	1,910							41	1,475		
Waltham.....	44	4,560							84	2,520		
Winter Harbor.....	25	2,000	1	50					26	780		
PLANTATIONS												
Long Island.....									8	160		
Osborn.....	12	1,500							14	336		
No. 33.....	8	880							11	330		
	3,126	\$232,120	9	\$690	15	\$805	10	\$465	4,841	\$165,538	158	\$11,281

\*Pony.

HANCOCK COUNTY—CONCLUDED.

TOWNS.	3-YEAR-OLDS		2-YEAR-OLDS		SHEEP in excess of 35		SWINE in excess of 10		POULTRY in excess of 50		Total values as returned.
	No.	Value.	No.	Value.	No.	Value.	No.	Value.	No.	Value.	
Amherst.....	15	\$300	9	\$135					420	\$378	\$4,949
Aurora.....	1	20	2	40							2,720
Bar Harbor.....	45	1,575	21	630	8	\$32	32	\$96	1,889	1,133	23,617
Bluehill.....	47	1,175	53	1,060	45	225			1,110	1,040	31,455
Brooklin.....	5	200	16	555					90	90	11,365
Brooksville.....	31	830	34	685	8		32		3,322	2,492	19,234
Bucksport.....	41	1,250	72	1,730					3,699	3,699	44,049
Castine.....	5	155	22	575					373	107	10,002
Cranberry Isles.....			17						90	45	1,230
Dedham.....	20	415	17	255					212	145	9,955
Deer Isle.....	14	272	21	252	45		90				13,829
Eastbrook.....			22	440					63	63	6,193
Ellsworth.....	3	90	25	500	17		51		1,005	804	43,350
Franklin.....	7	35	15	380					141	141	14,371
Gouldsborough.....	1	210	14	350					822	411	15,561
Hancock.....	4	110	8	170					4,962	2,481	16,461
Lamoine.....	8	325	11	300	2		10		769	614	10,199
Mariaville.....	1	25	26	520					20	20	6,460
Mount Desert.....			3	54	15		45		1,055	527	10,381
Orland.....	53	1,590	53	1,060					865	865	37,086
Otis.....	1	35	3	55					9	6	3,616
Penobscot.....	31	1,085	54	1,350							27,080
Sedgwick.....	17	510	32	800					1,515	606	14,891
Sorrento.....											1,905
Southwest Harbor.....											6,300
Stonington.....											6,320
Sullivan.....	4	140	9	225					544	272	10,942
Surry.....	16	480	13	325					279	210	12,575
Swan's Island.....	2	50	8	128	27		81		252	126	3,965
Tremont.....									240	180	6,555
Trenton.....	21	735	25	625				4	60	607	10,377
Verona.....	4	120	8	160					522	261	3,926
Waltham.....	6	120	18	180					50	37	7,417
Winter Harbor.....									50	50	2,880
PLANTATIONS											
Long Island.....			2	20	55	220					400
Osborn.....											1,836
No. 33.....	1	20	1	15							1,245
	404	\$11,872	617	\$13,574	222	\$786	36	\$156	24,975	\$17,410	\$454,697

STATE ASSESSORS' REPORT

## SUMMARY OF TAXABLE LIVE STOCK AND POULTRY AS PER RETURNS OF 1924.

## KENNEBEC COUNTY

TOWNS.	HORSES		3-YEAR-OLD-COLTS		2-YEAR-OLD-COLTS		1-YEAR-OLD-COLTS		Cows		OXEN	
	No.	Value.	No.	Value.	No.	Value.	No.	Value.	No.	Value.	No.	Value.
Albion.....	354	\$25,330	3	\$180	2	\$90	2	\$65	768	\$24,925	2	\$70
Augusta.....	667	62,375					1	75	1,233	36,990	30	1,250
Belgrade.....	275	22,030	5	375			4	115	598	20,725	33	1,530
Benton.....	271	22,725	8	500	5	275	4	100	506	18,805		
Chelsea.....	172	13,030	2	140	1	50	2	50	261	10,260	1	50
China.....	412	38,625	3	220	2	135	4	200	880	30,875	8	560
Clinton.....	381	58,679	2	75	3	150	1	25	772	4,325	27	820
Farmingdale.....	107	11,335	1	100	3	275			173	8,130	5	360
Fayette.....	196	15,500	1	80			1	25	335	11,500	6	370
Gardiner.....	344	43,450			1	100	2	100	364	19,760	5	325
Hallowell.....	124	14,800							202	8,120		
Litchfield.....	305	26,530	3	275	5	400	3	150	494	18,390	24	1,260
Manchester.....	167	15,180			4	185			329	12,270	14	770
Monmouth.....	313	29,960	2	130	3	120			646	26,538	18	1,170
Mount Vernon.....	271	21,385			1	100	1	50	469	18,032	13	900
Oakland.....	334	21,505	1	65	2	100			407	13,050	1	35
Pittston.....	267	23,855	1	90	5	315	5	185	573	19,955	32	2,210
Randolph.....	90	8,075	2	200					101	3,760		
Readfield.....	229	17,645	6	525	2	100			456	16,757	18	1,345
Rome.....	129	7,940			3	75	1	25	207	5,450	19	1,100
Sidney.....	320	26,335	3	195	5	235			645	24,310	12	585
Vassalborough.....	372	34,205	7	590	2	100	2	80	867	31,768	12	655
Vienna.....	130	10,175	2	125	1	75			281	8,480	4	450
Waterville.....	308	30,800	13	650					425	21,250	6	300
Wayne.....	138	11,865	3	210	2	120			225	9,708	15	930
West Gardiner.....	241	20,600	3	300	2	115	1	50	427	15,685		
Windsor.....	241	18,770			7	325			415	14,295	21	1,280
Winslow.....	427	37,595	1	75	4	255	2	115	773	25,870	5	395
Winthrop.....	305	24,400	5	180			2	150	676	26,315	29	1,215
Unity Plantation.....	17	1,690	1	70			1	35	44	1,360		
	7,907	\$716,389	78	\$5,350	65	\$3,695	39	\$1,595	14,552	\$507,658	360	\$19,935



KENNEBEC COUNTY—CONCLUDED.

TOWNS.	3-YEAR-OLDS		2-YEAR-OLDS		SHEEP in excess of 35		SWINE in excess of 10		POULTRY in excess of 50		Total values as returned.
	No.	Value.	No.	Value.	No.	Value.	No.	Value.	No.	Value.	
Albion	112	\$3,210	138	\$2,920					1,430	\$1,035	\$57,825
Augusta			96	1,895			103	\$1,000	469	352	103,937
Belgrade	107	3,185	147	3,540					1,088	785	52,285
Benton	94	2,325	135	2,945					225	225	47,900
Chelsea	32	1,025	62	1,660					568	227	26,492
China	29	970	136	2,915	21	\$125			2,000	1,865	76,490
Clinton	20	590	97	2,515	4	32					67,211
Farmingdale	39	1,410	28	760					657	657	23,027
Fayette	57	1,810	81	1,910					1,170	1,170	32,365
Gardiner					20	160	20	205	2,542	1,888	65,988
Hallowell			7	185			12	120	309	309	23,534
Litchfield	72	2,500	124	3,310					1,458	1,320	54,135
Manchester	15	440	59	1,450					685	865	31,160
Monmouth	107	3,720	119	3,480					1,580	1,580	66,698
Mount Vernon	49	1,560	94	2,215	30	210	8	130	2,212	2,212	46,794
Oakland	64	1,700	79	1,417					775	435	38,307
Pittston	59	2,215	100	2,515	6	42			1,826	1,709	53,091
Randolph			5	85							12,120
Readfield	96	2,967	83	1,970			25	160	1,312	1,576	43,045
Rome	37	748	43	705	35	105			495	334	16,482
Sidney	99	2,985	153	3,290	15	90			1,207	1,207	59,232
Vassalborough	127	4,053	137	3,385	140	840			1,657	1,657	77,333
Vienna	31	965	62	1,650					350	350	22,270
Waterville	6	300									53,300
Wayne	35	1,335	48	1,330					831	830	26,328
West Gardiner	36	1,195	61	1,490	2	30			2,183	1,935	41,400
Windsor	104	3,440	153	3,105			2	20	1,275	975	42,210
Winslow	122	3,420	166	3,465	8	45	8	85	2,060	2,060	73,380
Winthrop	73	2,205	72	1,605	15	75			7,823	4,694	60,839
Unity Plantation											3,155
	1,622	\$50,273	2,485	\$57,712	296	\$1,754	178	\$1,720	38,187	\$32,252	\$1,398,333

## SUMMARY OF TAXABLE LIVE STOCK AND POULTRY AS PER RETURNS OF 1924.

## KNOX COUNTY.

TOWNS.	HORSES		3-YEAR-OLD-COLTS		2-YEAR-OLD-COLTS		1-YEAR-OLD-COLTS		Cows		OXEN	
	No.	Value.	No.	Value.	No.	Value.	No.	Value.	No.	Value.	No.	Value.
Appleton.....	224	\$17,901	3	\$300	2	\$150	3	\$90	438	\$16,512	44	\$3,050
Camden.....	148	12,355	2	125					192	6,720	4	200
Cushing.....	97	8,170							151	4,530	1	30
Friendship.....	76	5,925	1	80	1	50			97	4,180	2	180
Hope.....	167	13,090	1	100	2	175	2	110	250	8,905	8	580
Isle au Haut.....	2	150							7	280	3	135
North Haven.....	64	3,655							162	4,860	3	140
Owls Head.....	57	3,170							98	3,525		
Rockland.....	258	19,555							332	13,280		
Rockport.....	227	21,025			1	50			332	14,430	2	100
South Thomaston.....	67	6,250	1	140					239	9,560		
St. George.....	117	7,650							188	7,520	4	200
Thomaston.....	173	17,605			1	40			249	9,960	2	90
Union.....	290	29,280	3	275	1	50	2	90	646	22,945	44	3,090
Vinalhaven.....	79	6,655							139	5,540		
Warren.....	332	28,195	4	210	1	50			779	23,370	12	600
Washington.....	215	16,170	1	75	2	175	1	75	380	12,990	70	5,130
PLANTATIONS												
Criehaven.....	2	50							3	120		
Matinicus Isle Pl.....	9	675							32	800	2	50
	2,604	\$217,526	16	\$1,305	11	\$740	8	\$365	4,714	\$170,027	201	\$13,575

## KNOX COUNTY—CONCLUDED.

TOWNS.	3-YEAR-OLDS		2-YEAR-OLDS		SHEEP in excess of 35		SWINE in excess of 10		POULTRY in excess of 50		Total values as returned.
	No.	Value.	No.	Value.	No.	Value.	No.	Value.	No.	Value.	
Appleton.....	89	\$3,320	89	\$2,360					1,823	\$1,285	\$44,968
Camden.....	9	215	10	210					2,216	1,662	21,487
Cushing.....	19	475	21	420					10,674	5,337	18,962
Friendship.....	8	255	10	250					16,726	8,363	19,283
Hope.....	41	1,465	48	1,250	5	\$20			2,198	1,319	27,014
Isle au Haut.....					36	108					673
North Haven.....	6	150	11	220	241	723			2,152	1,076	10,824
Owls Head.....	5	120							2,384	1,192	8,007
Rockland.....									2,000	2,000	34,835
Rockport.....	21	705	20	550	16	95	15	\$300	1,695	1,695	38,950
South Thomaston.....	25	750	33	660					1,600	1,600	18,960
St. George.....	17	510	36	720	465	1,395	14	70	2,737	958	19,023
Thomaston.....	20	600	19	380					3,132	1,566	30,241
Union.....	42	1,445	107	3,075					4,488	3,089	63,339
Vinalhaven.....	9	200	5	100					153	125	12,620
Warren.....	101	2,525	133	2,660					15,370	10,759	68,369
Washington.....	16	660	73	2,260					1,398	1,309	38,844
PLANTATIONS											
Crichaven.....	1	30			50	150					350
Matinicus Isle Pl.....	1	50									1,575
	430	\$13,475	615	\$15,115	813	\$2,491	29	\$370	70,746	\$43,335	\$478,324

SUMMARY OF TAXABLE LIVE STOCK AND POULTRY AS PER RETURNS OF 1924.  
LINCOLN COUNTY.

TOWNS.	HORSES		3-YEAR-OLD-COLTS		2-YEAR-OLD-COLTS		1-YEAR-OLD-COLTS		Cows		OXEN	
	No.	Value.	No.	Value.	No.	Value.	No.	Value.	No.	Value.	No.	Value.
Alna.....	138	\$10,590	2	\$110	1	\$25			208	\$5,230	24	\$1,030
Boothbay.....	160	16,175	2	200					276	13,800	6	450
Boothbay Harbor.....	57	5,865							53	2,300		
Bremen.....	79	7,930			1	50			96	3,360	10	775
Bristol.....	185	16,781							274	11,010	25	2,010
Damariscotta.....	94	11,050							172	8,820	7	575
Dresden.....	215	19,135	3	325	3	250			394	15,295	15	1,085
Edgecomb.....	110	11,535							174	8,700	6	600
Jefferson.....	264	23,280			7	525			507	18,415	85	6,720
Newcastle.....	223	21,070	1	75	2	60			371	13,980	24	1,930
Nobleborough.....	172	16,910	1	125			1	\$25	375	14,615	9	700
Somerville.....	66	4,690			1	75			138	6,160	18	995
South Bristol.....	80	9,865							97	4,260	2	125
Southport.....	20	2,100							19	760		
Waldoboro.....	473	33,990	3	220			2	70	908	30,185	37	2,115
Westport.....	34	2,800							56	2,240	4	300
Whitefield.....	347	31,490	3	245	6	525	10	465	701	25,740	63	5,150
Wiscasset.....	194	19,125	1	75	5	250			345	12,050	4	400
Monhegan Plantation.....							*1	20	3	150		
	2,911	\$264,381	16	\$1,375	26	\$1,760	14	\$580	5,167	\$197,070	339	\$24,960

\*Pony.

LINCOLN COUNTY—CONCLUDED.

TOWNS.	3-YEAR-OLDS		2-YEAR-OLDS		SHEEP in excess of 35		SWINE in excess of 10		POULTRY in excess of 50		Total values as returned
	No.	Value.	No.	Value.	No.	Value.	No.	Value.	No.	Value.	
Alna.....	22	\$545	41	\$630					2,078	\$2,078	\$20,238
Boothbay.....	3	200	33	900					900	900	32,625
Boothbay Harbor.....			3	95					210	210	8,470
Bremen.....			17	445					3,665	3,665	16,225
Bristol.....	13	450	33	825	7	\$28			2,454	1,978	33,082
Damariscotta.....	27	928	29	720					1,416	1,416	23,509
Dresden.....	56	1,815	82	1,785					2,416	1,816	41,506
Edgecomb.....	8	360	10	320					2,046	2,046	23,561
Jefferson.....	61	2,595	107	3,240	36	227			4,384	4,384	59,386
Newcastle.....	46	1,235	34	840					1,060	530	39,720
Nobleborough.....	46	1,475	43	1,120					3,097	3,097	38,067
Somerville.....	10	310	29	650					320		13,040
South Bristol.....	9	370	10	285					1,033	1,033	15,938
Southport.....									500	350	3,210
Waldoboro.....	110	3,380	82	1,780					23,364	23,364	95,104
Westport.....	3	120	13	325					512	512	6,297
Whitefield.....	145	4,955	148	3,740	7	56			1,986	1,680	74,046
Wiscasset.....	27	810	43	860					3,370	3,370	36,940
Monhegan Plantation.....											170
	586	\$19,548	757	\$18,560	50	\$311			54,811	\$52,589	\$581,134

**SUMMARY OF TAXABLE LIVE STOCK AND POULTRY AS PER RETURNS OF 1924.  
OXFORD COUNTY.**

Towns.	HORSES		3-YEAR-OLD-COLTS		2-YEAR-OLD-COLTS		1-YEAR-OLD-COLTS		Cows		OXEN	
	No.	Value.	No.	Value.	No.	Value.	No.	Value.	No.	Value.	No.	Value.
Albany.....	116	\$8,945	2	\$135					168	\$5,715	4	\$225
Andover.....	200	17,390	2	150	2	\$150	1	\$25	224	8,395	6	500
Bethel.....	416	39,150	3	300	6	525	1	50	575	28,850	10	695
Brownfield.....	200	15,235	2	135	2	135			325	10,085	40	3,195
Buckfield.....	299	24,915	3	250	4	235	8	380	601	23,595	7	580
Byron.....	77	6,360							45	1,210	2	75
Canton.....	180	13,895	4	350	1	65			277	10,500	4	250
Denmark.....	194	12,330	3	175	2	75			322	11,630	14	865
Dixfield.....	205	15,905			1	40			434	16,230	4	245
Fryeburg.....	296	24,775	2	145	4	220	7	240	691	21,935	22	1,415
Gilead.....	69	8,160	4	500	8	600			65	2,225	1	50
Greenwood.....	141	14,675	1	65					349	11,520	4	250
Hanover.....	52	3,550	2	125	2	125			76	3,160		
Hartford.....	195	19,160	2	160	3	220	3	140	481	20,195	35	3,250
Hebron.....	157	15,100					*4	100	378	12,745	5	210
Hiram.....	199	14,635	3	250	1	50	1	30	294	11,060	49	3,655
Lovell.....	191	15,540	1	75			6	180	261	10,050	29	1,970
Mason.....	29	3,255	3	300			1	50	48	1,755	8	620
Mexico.....	247	21,375	2	175	2	140			359	19,315	7	365
Newry.....	70	5,370			1	25			80	2,590	2	90
Norway.....	359	25,935	1	50					587	18,565	31	3,090
Oxford.....	347	20,610					2	50	450	16,127	8	600
Paris.....	480	38,060	3	165					1,227	45,715	16	1,250
Peru.....	212	18,180	4	350					452	14,134	2	125
Porter.....	173	8,750	4	200	2	80	1	30	256	5,572	37	1,170
Roxbury.....	60	7,225							71	2,450		
Rumford.....	437	41,860	8	675	9	650	5	250	695	28,345	21	1,235
Stoneham.....	50	4,010	3	255			1	40	62	2,085		
Stow.....	51	4,025	2	140					156	5,325	8	685
Sumner.....	250	18,470	3	240	2	110	1	30	450	16,785	20	1,655
Sweden.....	82	7,925							103	4,225	11	950
Upton.....	45	2,250							52	1,270		
Waterford.....	238	23,295			1	75			437	17,760	41	2,885
Woodstock.....	193	16,025					1	30	343	11,585	12	965
PLANTATIONS												
Lincoln.....	19	1,625			1	50			31	930		
Magalloway.....	22	2,165							24	945		
Milton.....	50	3,575			2	115			77	2,705		
	6,601	\$543,705	66	\$5,315	57	\$3,735	43	\$1,625	11,526	\$427,283	460	\$33,115

\*Ponies.

OXFORD COUNTY—CONCLUDED.

TOWNS.	3-YEAR-OLDS		2-YEAR-OLDS		SHEEP in excess of 35		SWINE in excess of 10		POULTRY in excess of 50		Total values as returned.
	No.	Value.	No.	Value.	No.	Value.	No.	Value.	No.	Value.	
Albany	40	\$1,165	52	\$1,135					216	\$216	\$17,536
Andover	31	990	71	1,705					253	280	29,585
Bethel	121	5,865	123	5,125	41	\$205	2	\$20	349	349	81,134
Brownfield	56	1,770	86	2,061					2,405	2,397	35,013
Buckfield	110	4,070	123	3,260					1,515	1,515	58,800
Byron	3	70	7	130							7,845
Canton	62	2,200	79	1,880					820	820	29,960
Denmark	74	2,255	71	1,475					1,622	1,190	29,995
Dixfield	67	1,915	83	1,870					650	650	36,855
Fryeburg	79	2,255	162	3,355					1,045	601	54,971
Gilead	17	545	26	500	8		32		120	85	12,697
Greenwood	32	890	56	1,180					560	560	29,140
Hanover											6,960
Hartford	93	3,285	100	2,560	7		35	20	3,207	2,010	51,255
Hebron	35	1,150	56	1,363					389	389	31,057
Hiram	72	2,335	77	1,800				1	35	1,608	35,458
Lovell	46	1,285	72	1,858	25		125		538	538	31,621
Mason	20	860	22	775	40		320				7,935
Mexico	20	860	53	1,765	20		140	18	180	1,337	44,985
Newry	12	365	22	515					105	105	9,060
Norway	99	2,730	139	2,667	34		282		3,785	2,885	56,204
Oxford	74	2,925	133	3,482				2	15	2,139	45,935
Paris	167	5,470	219	5,155	8		40		375	375	96,230
Peru	72	2,153	86	1,844					950	925	37,711
Porter	42	937	83	1,492					875	300	18,531
Roxbury	23	500	11	190					100	75	10,440
Rumford	89	3,160	163	4,900	5		260		667	667	82,002
Stoneham	2	60	6	130					11	11	6,591
Stow	19	585	36	720					129	129	11,609
Sumner	93	2,815	131	3,275					1,778	1,150	44,530
Sweden	12	495	14	440					102	102	14,137
Upton	9	205	20	275							4,000
Waterford	83	3,410	138	4,595				1	1,135	1,135	53,170
Woodstock	47	1,415	87	1,955	40		225		710	710	32,910
PLANTATIONS											
Lincoln	1	30									2,635
Magalloway									30	30	3,140
Milton	22	665	18	435					127	97	7,592
	1,844	\$61,715	2,625	\$65,867	275	\$1,664	44	\$505	30,258	\$24,700	\$1,169,229

SUMMARY OF TAXABLE LIVE STOCK AND POULTRY AS PER RETURNS OF 1924.  
PENOBSCOT COUNTY.

TOWNS.	HORSES		3-YEAR-OLD-COLTS		2-YEAR-OLD-COLTS		1-YEAR-OLD-COLTS		COWS		OXEN	
	No.	Value.	No.	Value.	No.	Value.	No.	Value.	No.	Value.	No.	Value.
Alton.....	64	\$4,395	2	\$190			2	\$80	107	\$3,595		
Argyle.....	38	2,425			1	\$75	1	50	33	900	2	\$60
Bangor.....	670	61,405							900	34,820		
Bradford.....	273	28,480	2	175	2	135	1	50	499	19,833		
Bradley.....	79	7,350	4	400	1	25			146	4,660		
Brewer.....	285	28,250	1	80	4	240			428	22,180		
Burlington.....	87	8,795							79	3,065		
Carmel.....	269	20,240	1	50	1	35	2	50	518	16,580		
Carroll.....	105	7,515	1	50					189	4,161	2	80
Charleston.....	298	30,165	2	250	6	450			441	18,405	14	845
Chester.....	92	5,895	1	75			1	30	71	2,130		
Clifton.....	41	3,190			1	50			34	1,190		
Corinna.....	418	24,610	2	100	5	160			548	14,900	6	300
Corinth.....	350	34,340	3	160	1	75	3	125	500	20,265	5	350
Dexter.....	436	38,200	1	100	4	175	2	60	641	22,015	19	665
Dixmont.....	210	17,075	1	65	2	120	2	85	534	20,715	11	690
Drew.....	58	1,970							67	1,340	1	20
East Millinocket.....	33	2,325							24	1,200		
Eddington.....	155	11,365	4	375	2	150	1	40	210	8,230		
Edinburg.....	9	775							12	252		
Enfield.....	133	8,800	1	40					169	5,860	4	170
Etna.....	162	9,310	1	35	1	25	1	25	318	9,185		
Exeter.....	340	26,815	3	225	1	75			484	16,905	1	60
Garland.....	260	24,225	4	220			4	140	519	19,314	7	248
Glenburn.....	160	13,215	6	675	2	150	1	40	359	13,785	3	140
Greenbush.....	75	4,010	2	115			1	10	76	1,875		
Greenfield.....	39	3,050			3	300			21	900		
Hampden.....	384	25,800			1	40	1	25	1,007	30,390	9	355
Hermon.....	320	18,550	4	210	4	140	15	440	706	18,680		
Holden.....	204	17,135	1	75	3	140			370	14,620		
Howland.....	71	3,535	1	50					56	1,325		
Hudson.....	131	12,250							214	8,795		
Kenduskeag.....	124	8,748	1	100	1	90	1	50	169	5,045		
Kingman.....	77	5,440			2	50	2	75	82	2,300		



STATE ASSESSORS' REPORT

Lagrange	143	14,420				1	25	199	9,060	6	240	
Lee	162	12,745						278	6,822			
Levant	291	23,885	2	175	1	50	1	643	20,152	24	790	
Lincoln	392	40,500	3	200	2		125	350	10,870			
Lowell	44	2,510						48	940			
Mattawamkeag	53	3,725						56	1,680			
Maxfield	20	1,180	3	225	1	75		25	500			
Medway	74	5,070			1	50	1	40	122	3,490	2	70
Milford	102	8,975	1	35				92	4,430			
Millinocket	619	58,175						59	1,475			
Mount Chase	61	4,750	4	315	2	120		65	1,783			
Newburgh	192	13,040	2	100	1		1	25	602	17,275	10	250
Newport	314	28,605	4	350	1	75	2	70	513	17,365	6	255
Old Town	338	24,935	3	100	10	210		348	15,140			
Orono	149	10,460	1	75	1	50		278	9,925			
Orrington	270	27,125	1	100	2	115	1	50	630	30,460	17	1,075
Passadumkeag	38	3,130		50				52	1,440			
Patten	324	33,050	6	675	6	450	4	200	320	11,675		
Plymouth	193	19,765			8	495		443	17,460			
Prentiss	106	9,215	2	150				148	5,365	2	125	
Springfield	106	10,655	1	75				112	3,920			
Stetson	206	19,515	1	65	5	225	4	130	382	15,515	5	240
Vcazie	30	2,400						153	7,830			
Winn	102	7,915	2	150	1	40		113	3,530	2	50	
Woodville	40	3,380						45	1,320			
PLANTATIONS												
Grand Falls	10	725						9	280			
Lakeville	27	2,065	1	100				48	1,665			
Seboeis	9	600						9	360			
Stacyville	130	9,925			1	50		135	4,135			
Webster	22	1,452						29	638	2	55	
	11,017	\$923,540	87	\$6,755	91	\$4,865	56	\$1,965	16,837	\$595,915	160	\$7,133

## SUMMARY OF TAXABLE LIVE STOCK AND POULTRY AS PER RETURNS OF 1924.

## PENOBSCOT COUNTY—CONCLUDED.

TOWNS.	3-YEAR-OLDS		2-YEAR-OLDS		SHEEP in excess of 35		SWINE in excess of 10		POULTRY in excess of 50		Total values as returned.
	No.	Value.	No.	Value.	No.	Value.	No.	Value.	No.	Value.	
Alton	15	\$490	25	\$493			13	\$182	314	\$296	\$9,721
Argyle			2	40							3,550
Bangor							50	1,000			97,225
Bradford	104	2,990	115	2,487	30	\$150			759	759	55,059
Bradley	19	559	10	215							13,209
Brewer			40	800					445	445	51,995
Burlington			6	150					52	52	12,062
Carmel	81	2,120	90	1,835					900	795	41,705
Carroll	37	653	45	670							13,129
Charleston	56	2,055	101	2,710	67	335	1	10	555	555	55,780
Chester	15	375	16	225							8,730
Clifton			2	36					168	34	4,500
Corinna	83	1,940	92	1,540	49	245			359	359	44,154
Corinth	112	3,940	118	3,160	106	565	1	10	6,473	5,880	68,870
Dexter	90	2,690	118	2,935	85	493			1,025	839	68,172
Dixmont	62	2,152	86	2,450	87	435			1,947	1,460	45,247
Drew	9	140	21	210							3,680
East Millinocket											3,525
Eddington	25	860	50	1,215					1,691	1,005	23,240
Edinburg			1	15					779	232	1,274
Enfield	6	150	13	310					305	142	15,472
Etna	60	1,515	51	1,175			3	30	850	425	21,725
Exeter	70	2,245	144	3,145	10	100	23	160	2,145	2,145	51,875
Garland	78	2,525	110	2,347	57	285			1,651	1,651	50,955
Glenburn	70	2,080	94	2,020					865	865	32,970
Greenbush	23	365									6,410
Greenfield	5	175	21	530							4,955
Hampden	28	730	127	2,630	14	70			2,087	1,395	61,435
Hermon	116	2,660	127	2,850	18	90			1,618	930	44,550
Holden	52	1,825	63	1,590					40	640	37,295
Howland	1	25	7	140						44	25
Hudson	31	1,175	54	1,470	49	294			322	322	24,306
Kenduskeag	21	600	38	840					725	725	16,198
Kingman	2	40	9	140							8,045

STATE ASSESSORS' REPORT

Lagrange	24	730	46	872	1	5		283	283	25,635	
Lee	13	315	25	514				202	168	20,564	
Levant	66	1,800	124	2,523	190	950		1,683	1,663	52,038	
Lincoln	19	500	43	825				460	230	53,250	
Lowell	3	48	8	90						3,588	
Mattawamkeag			10	150						5,555	
Maxfield	1	20	11	165	8	40				2,205	
Medway	8	220	16	385				45	45	9,370	
Millford	2	60								13,500	
Millinocket			2	30			25	125	185	59,990	
Mount Chase	12	290	20	369	10	70				7,697	
Newburgh	49	1,113	63	1,021				424	327	33,151	
Newport	71	1,870	111	2,415	40	200		815	565	51,770	
Old Town	3	90	28	560				330	330	41,365	
Orono	3	105	80	1,440				1,165	339	22,394	
Orrington	41	1,745	87	2,380			33	300	545	63,625	
Passadumkeag	5	100	8	120					89	4,929	
Patten	71	2,140	100	2,630						50,820	
Plymouth	32	2,415	115	2,725	100	500	4	40	2,135	44,953	
Prentiss	22	628	34	715	100	836		59	59	17,093	
Springfield	9	216	22	451	5	25		255	191	15,533	
Stetson	86	2,720	92	2,030	45	225	15	150		40,815	
Veazie	3	300								10,530	
Winn	8	225	11	230				50	50	12,190	
Woodville	2	60	3	65						4,825	
PLANTATIONS											
Grand Falls										1,005	
Lakeville	9	265	12	300						4,395	
Seboeis			2	60						1,020	
Stacyville	25	670	30	505						15,285	
Webster	1	20	1	15						2,180	
	1,909	\$55,739	2,900	\$63,958	1,071	\$5,913	208	\$2,647	\$36,074	\$28,958	\$1,697,388

## SUMMARY OF TAXABLE LIVE STOCK AND POULTRY AS PER RETURNS OF 1924.

## PISCATAQUIS COUNTY.

TOWNS.	HORSES		3-YEAR-OLD-COLTS		2-YEAR-OLD-COLTS		1-YEAR-OLD-COLTS		COWS		OXEN	
	No.	Value.	No.	Value.	No.	Value.	No.	Value.	No.	Value.	No.	Value.
Abbot	120	\$9,550					1	\$25	133	\$4,495		
Atkinson	152	13,535	1	\$40					182	5,590	1	\$35
Blanchard	38	2,875	1	50					40	980		
Bowerbank	12	1,010			2			90	16	345	1	60
Brownville	153	13,205	2	275			2	125	171	7,910	3	130
Dover-Foxcroft	485	46,265	2	155	2	125	2	65	849	28,850	7	410
Greenville	192	12,105	1	25	2	50	2	40	191	5,960	2	100
Guilford	220	17,980	2	125	4	120			284	10,380		
Medford	59	6,390							79	2,665	1	40
Milo	241	22,540	2	150	2	115			329	10,415	12	660
Monson	127	12,895							183	7,090		
Orneville	83	7,640							71	1,835	2	150
Parkman	232	21,770	4	330	1	40	5	180	369	12,480	6	280
Sangerville	257	26,420	3	285	4	310	1	50	522	15,235		
Sebec	121	11,025	2	130	2	80	1	30	230	7,892	1	55
Shirley	54	4,025						40	49	1,785		
Wellington	157	11,657	1	70	1	40			263	8,889		
Williamsburg	22	1,345							34	1,115		
Willimantic	56	4,585							93	2,488		
PLANTATIONS												
Barnard	17	1,125							22	740	1	40
Chesuncook	11	330							7	105		
Elliotsville	4	425							11	315		
Kingsbury	30	3,050							26	795		
Lake View	26	3,950										
	2,869	\$255,697	21	\$1,635	21	\$1,020	15	\$555	4,154	\$138,354	37	\$1,960

PISCATAQUIS COUNTY—CONCLUDED.

TOWNS.	3-YEAR-OLDS		2-YEAR-OLDS		SHEEP in excess of 35		SWINE in excess of 10		POULTRY in excess of 50		Total values as returned.
	No.	Value.	No.	Value.	No.	Value.	No.	Value.	No.	Value.	
Abbot.....	33	\$870	36	\$755					140	\$70	\$15,765
Atkinson.....	42	1,050	35	685	35	\$175	1	\$15	1,000	600	21,725
Blanchard.....	2	70	3	62	26	65					4,152
Bowerbank.....			3	50					18	6	1,561
Brownville.....	31	1,080	33	845					395	290	23,860
Dover-Foxcroft.....	153	4,295	209	4,523	151	1,208			2,003	1,510	87,406
Greenville.....	7	340	15	245	125	1,250	17	125	16	15	20,255
Guilford.....	32	910	37	815			4	50	695	500	30,880
Medford.....	11	315	12	250	11	44			286	390	10,094
Milo.....	47	1,245	54	1,075	25	200	13	130			36,530
Monson.....	19	655	33	730					300	150	21,520
Orneville.....	11	275	8	125					54	58	10,083
Parkman.....	78	2,365	109	2,740	62	355	3	30	558	460	41,030
Sangerville.....	68	1,830	66	1,450	4	30			1,121	950	46,560
Sebec.....	32	810	46	848	15	105			420	333	21,308
Shirley.....	9	270	16	335							6,455
Wellington.....	52	1,395	36	784	25	150			556	384	23,369
Williamsburg.....	2	60	8	200							2,720
Willimantic.....	41	1,031	28	582	14	42			156	79	8,807
PLANTATIONS											
Barnard.....	1	30	7	150							2,085
Chesuncook.....							2	5			440
Elliottsville.....											740
Kingsbury.....	5	150	5	125							4,120
Lake View.....											3,950
	676	\$19,046	799	\$17,374	493	\$3,624	40	\$355	7,718	\$5,795	\$445,415

SUMMARY OF TAXABLE LIVE STOCK AND POULTRY AS PER RETURNS OF 1924.  
SAGADAHOC COUNTY.

TOWNS.	HORSES		3-YEAR-OLD-COLTS		2-YEAR-OLD-COLTS		1-YEAR-OLD-COLTS		Cows		OXEN	
	No.	Value.	No.	Value.	No.	Value.	No.	Value.	No.	Value.	No.	Value.
Arrowsic.....	33	\$3,025							60	\$2,885		
Bath.....	182	18,200							238	11,900		
Bowdoin.....	227	18,550	1	\$100	2	\$125			409	14,470	11	\$735
Bowdoinham.....	296	24,825							430	17,145	17	820
Georgetown.....	42	4,470	1	80	1	60			60	2,630	2	140
Phippsburg.....	79	6,600							117	4,680		
Richmond.....	304	30,980	1	100	1				477	15,475	20	1,000
Topsham.....	263	22,300	1	100	2	75	1	\$75	485	17,375	12	950
West Bath.....	88	8,980			2	250			217	9,340		
Woolwich.....	204	16,150	4	275	3	150	3	80	391	11,730	8	600
	1,718	\$154,080	8	\$655	9	\$660	4	\$155	2,884	\$107,630	70	\$4,245

SAGADAHOC COUNTY—CONCLUDED.

TOWNS.	3-YEAR-OLDS		2-YEAR-OLDS		SHEEP in excess of 35		SWINE in excess of 10		POULTRY in excess of 50		Total values as returned.
	No.	Value.	No.	Value.	No.	Value.	No.	Value.	No.	Value.	
Arrowsic.....	2	\$60	9	\$195					328	\$245	\$6,410
Bath.....									855	855	30,955
Bowdoin.....	93	3,205	129	3,380					1,848	1,848	42,413
Bowdoinham.....	57	2,035	79	2,385	265	\$1,325	4	\$65	4,742	3,620	52,220
Georgetown.....			9	270	75	300			150	150	8,100
Phippsburg.....	16	640	28	840					630	630	13,390
Richmond.....	31	810	62	1,250	40	200			5,290	3,181	52,996
Topsham.....	79	2,520	98	2,490					4,136	2,461	48,346
West Bath.....	4	140	19	475					1,969	1,969	21,154
Woolwich.....	52	1,300	86	1,720					1,876	938	32,943
	334	\$10,710	519	\$13,005	380	\$1,825	4	\$65	21,824	\$15,897	\$308,927

## SUMMARY OF TAXABLE LIVE STOCK AND POULTRY AS PER RETURNS OF 1924.

## SOMERSET COUNTY.

TOWNS.	HORSES		3-YEAR-OLD-COLTS		2-YEAR-OLD-COLTS		1-YEAR-OLD-COLTS		COWS		OXEN	
	No.	Value.	No.	Value.	No.	Value.	No.	Value.	No.	Value.	No.	Value.
Anson.....	364	\$30,485	4	\$150	4	\$225	1	\$40	591	\$17,845	66	\$2,050
Athens.....	312	22,675			5	340	1	60	564	17,135	37	2,825
Bingham.....	201	22,525	5	475	4	285	1	50	153	5,180	2	70
Cambridge.....	120	10,550	1	45	2	50			257	8,245		
Canaan.....	308	26,575	7	775	3	180			419	14,889	6	415
Concord.....	85	6,615					2	35	123	3,720		
Cornville.....	248	22,860	3	220	2	125	3	175	607	23,810	8	445
Detroit.....	148	9,195	1	65	1	35	2	40	253	8,130		
Embden.....	144	11,355	1	90	3	325	1	50	202	5,665	7	340
Fairfield.....	481	32,440	4	225	6	90	2	80	824	24,075	3	140
Harmony.....	244	20,515	1	100	1	75			367	14,165	6	280
Hartland.....	192	14,980	5	325					202	6,520		
Madison.....	399	35,890	8	675	11	685	3	125	880	31,115	15	1,010
Mercer.....	189	18,310	1	70	1	60	2	65	318	11,348	8	475
Moscow.....	95	8,390	3	300	1	25			121	4,100	2	150
New Portland.....	313	17,730	2	105	4	215	3	100	362	9,455	6	235
Norridgewock.....	467	44,570	7	345	7	435	7	335	703	20,445	34	1,215
Palmyra.....	300	25,025	9	335					493	17,420	2	80
Pittsfield.....	419	31,415	1	60	1	50	2	85	688	22,745	17	450
Ripley.....	161	14,930	1	75	2	85			331	11,590	4	225
Skowhegan.....	626	59,885	3	185	8	400	2	90	872	31,970	24	1,105
Smithfield.....	129	6,920	2	70	3	85	2	50	299	6,636	13	458
Solon.....	305	21,890	5	290	8	435	6	235	466	14,865	12	645
St. Albans.....	342	29,490					6	160	639	22,695		
Starks.....	200	17,885	9	470	7	445			478	14,705	2	175



PLANTATIONS												
Bigelow.....	12	800								12	425	
Brighton.....	84	7,020			2	100		1	25	133	4,145	8
Caratunk.....	49	4,370						1	25	57	1,680	
Dead River.....	43	4,010								34	1,140	2
Dennistown.....	24	2,375	2	147						24	735	2
Flagstaff.....	16	940						1	40	21	685	
Highland.....	10	395	1	35						16	365	
Jackman.....	166	21,350								110	4,180	
Lexington.....	75	4,675								104	3,150	6
Long Pond.....	59	5,450						1	30	25	625	
Mayfield.....	2	200								1	50	
Moose River.....	61	5,830								51	1,785	
Pleasant Ridge.....	50	4,260	1	75	2	135				39	1,010	2
The Forks.....	29	2,325								29	740	
West Forks.....	16	1,280								16	480	
	7,488	\$628,380	87	\$5,707	88	\$4,885	50	\$1,895	11,884	\$389,663	294	\$13,858

## SUMMARY OF TAXABLE LIVE STOCK AND POULTRY AS PER RETURNS OF 1924.

SOMERSET COUNTY—CONCLUDED.

TOWNS.	3-YEAR-OLDS		2-YEAR-OLDS		SHEEP in excess of 35		SWINE in excess of 10		POULTRY in excess of 50		Total values as returned.
	No.	Value.	No.	Value.	No.	Value.	No.	Value.	No.	Value.	
Anson.....	121	\$2,670	124	\$2,250	126	\$720	5	\$50	823	\$601	\$57,086
Athens.....	78	2,510	137	3,080	85	425	7	70	605	605	49,725
Bingham.....	25	790	54	1,060	11	65			233	195	30,695
Cambridge.....	39	1,220	55	1,160					1,778	1,765	23,035
Canaan.....	90	2,556	101	2,430	39	293	1	10			48,123
Concord.....	17	425	20	425					134	134	11,354
Cornville.....	114	3,535	143	3,345	66	560			534	485	55,560
Detroit.....	29	820	55	1,420					200	100	19,805
Embsden.....	66	1,865	98	1,805					75	75	21,570
Fairfield.....	29	675	79	1,715	105	570	2	20			60,030
Harmony.....	63	1,995	96	2,102	3	25			3,719	3,719	42,976
Hartland.....	26	645	27	595					295	295	23,360
Madison.....	126	4,150	224	4,905	125	510	6	30	1,301	917	80,012
Mercer.....	75	2,266	31	2,081					1,495	1,495	36,170
Moscow.....	24	710		740							14,415
New Portland.....	75	1,870	118	1,840	5	20					31,570
Norridgewock.....	182	4,835	271	4,855	86	600			2,542	1,970	79,605
Palmyra.....	77	2,190	99	2,177	5	25			337	245	47,497
Pittsfield.....	44	1,210	103	2,205	15	85					58,305
Ripley.....	71	2,170	49	1,095	71	565			435	305	31,040
Skowhegan.....	116	3,510	175	3,491	110	630			1,300	1,300	102,566
Smithfield.....	41	829	108	1,608			18	100	515	260	17,016
Solon.....	98	2,985	100	1,965					565	565	43,875
St. Albans.....	91	2,745	122	2,870	11	75			795	795	58,830
Starks.....	88	2,395	82	1,065	239	795			120	120	38,055

PLANTATIONS										
Bigelow			5	100						1,325
Brighton	15	372	15	370	23	115		96	71	12,753
Caratunk			5	105				20	15	6,195
Dead River			4	105						5,315
Dennistown			4	81						3,438
Flagstaff	5	125	6	135				10	10	1,925
Highland			6	80						875
Jackman	11	165	8	80						25,775
Lexington	32	785	41	680	10	30		150	100	9,680
Long Pond			2	20						6,125
Mayfield										250
Moose River	1	35	6	125						7,775
Pleasant Ridge	8	225	12	215						6,045
The Forks			4	60						3,125
West Forks										1,760
	1,877	\$53,278	2,671	\$54,440	1,135	\$6,108	39	\$280	18,077	\$16,142
										\$1,174,636

SUMMARY OF TAXABLE LIVE STOCK AND POULTRY AS PER RETURNS OF 1924.  
WALDO COUNTY.

TOWNS.	HORSES		3-YEAR-OLD-COLTS		2-YEAR-OLD-COLTS		1-YEAR-OLD-COLTS		Cows		OXEN	
	No.	Value.	No.	Value.	No.	Value.	No.	Value.	No.	Value.	No.	Value.
Belfast.....	522	\$49,275	1	\$75	1	\$50			641	\$19,230	6	\$405
Belmont.....	89	8,825	2	150					145	4,795	2	135
Brooks.....	217	19,975	2	200			1	\$50	372	12,890		
Burnham.....	193	17,050	3	185					384	13,070		
Frankfort.....	145	10,510							182	6,645	8	590
Freedom.....	140	12,085	2	135	1	25			231	8,795	8	615
Islesborough.....	132	10,575							78	3,120		
Jackson.....	138	12,795	1	50	1	40			307	12,050	7	345
Knox.....	225	17,112	5	325	3	215	1	30	530	17,087	2	100
Liberty.....	154	13,680					2	90	265	9,655	24	1,865
Lincolnville.....	243	19,805							324	10,850	10	510
Monroe.....	302	24,690	1	65	5	300	1	40	485	15,585	5	305
Montville.....	248	21,655	1	100	1	100	10	445	591	21,440	21	835
Morrill.....	122	10,715							176	7,303	8	725
Northport.....	125	9,410							90	2,775	10	725
Palermo.....	248	18,080	2	140	1	50			469	17,785	31	2,095
Prospect.....	103	9,340	1	100	1	75			145	5,800		
Searsmont.....	233	20,375					1	50	329	13,240	14	865
Searsport.....	173	15,955	2	150					239	8,195		
Stockton Springs.....	153	9,970	1	60	1	30			208	7,350	2	50
Swanville.....	147	13,940	2	180	2	150	1	50	198	6,815	6	178
Thorndike.....	186	17,135	2	150					440	16,565	18	580
Troy.....	284	25,365	3	200	2	80	4	190	535	20,255		
Unity.....	238	23,125					1	40	706	30,045	2	70
Waldo.....	154	14,490	3	400	2	200			234	9,080	2	150
Winterport.....	206	19,790							528	16,710	4	170
	5,120	\$445,722	34	\$2,665	21	\$1,315	22	\$985	8,832	\$317,130	190	\$11,313

WALDO COUNTY—CONCLUDED.

TOWNS.	3-YEAR-OLDS		2-YEAR-OLDS		SHEEP in excess of 35		SWINE in excess of 10		POULTRY in excess of 50		Total values as returned.
	No.	Value.	No.	Value.	No.	Value.	No.	Value.	No.	Value.	
Belfast	47	\$1,175	59	\$1,180					1,595	\$1,595	\$72,985
Belmont	17	465	27	605					720	720	15,695
Brooks	30	945	71	1,575							37,803
Burnham	36	1,135	105	2,180			4	\$40	3,546	2,128	33,620
Frankfort	25	805	46	905							19,721
Freedom	13	400	35	825					535	266	23,777
Islesborough	2	50	3	60	16	\$48			1,260	897	14,189
Jackson	50	1,620	35	835					336	336	28,970
Knox	92	2,313	99	1,718			17	200	1,035	1,035	40,263
Liberty	34	1,160	80	2,210	5		20		1,732	1,363	29,295
Lincolnville	40	1,180	61	1,365			1	15	600	600	38,275
Monroe	107	2,380	109	2,024	8				4,562	4,565	48,961
Montville	64	1,935	99	2,515			64		4,469	3,508	51,145
Morrill	31	1,122	39	989					2,120	2,120	22,312
Northport	12	355	18	475	80		320		1,458	1,458	14,620
Palermo	71	1,875	91	2,330					805	560	44,120
Prospect	42	1,470	43	1,075					2,176	1,765	18,355
Searsmont	65	2,385	76	2,220					660	495	39,135
Searsport	31	830	38	725	2		40				25,895
Stockton Springs	29	870	41	1,025							19,415
Swanville	34	942	59	1,307					120	60	24,598
Thorndike	45	1,420	85	1,825					1,292	1,036	38,740
Troy	81	2,905	89	1,825					1,058	1,065	52,960
Unity	68	2,245	121	3,000	38		245		1,574	1,470	58,525
Waldo	43	1,160	25	655						895	27,030
Winterport	86	2,220	62	1,155					8,523	4,295	44,340
	1,195	\$35,362	1,616	\$37,028	149	\$737	22	\$255	41,071	\$32,232	\$884,744

SUMMARY OF TAXABLE LIVE STOCK AND POULTRY AS PER RETURNS OF 1924.  
WASHINGTON COUNTY.

TOWNS.	HORSES		3-YEAR-OLD-COLTS		2-YEAR-OLD-COLTS		1-YEAR-OLD-COLTS		COWS		OXEN	
	No.	Value.	No.	Value.	No.	Value.	No.	Value.	No.	Value.	No.	Value.
Addison.....	91	\$6,100							152	\$4,560	2	\$200
Alexander.....	92	7,335							176	6,138		
Baileyville.....	103	5,425	1	\$50					119	2,380		
Baring.....	34	2,725							53	1,995		
Beddington.....	6	475							12	300		
Brookton.....	61	6,830			2	\$100	1	\$25	58	1,740		
Calais.....	225	22,500	6	450					300	9,000	8	800
Centerville.....	16	865					1	50	8	200		
Charlotte.....	94	8,665							116	3,550	2	50
Cherryfield.....	136	12,175							155	5,425	4	140
Columbia.....	76	4,580							92	2,300		
Columbia Falls.....	103	7,780							123	3,690		
Cooper.....	39	2,260							61	1,490	2	70
Crawford.....	24	805							42	840		
Cutler.....	48	3,925	2	90					84	3,360		
Danforth.....	226	13,130	6	180	5	150	4	120	229	5,725		
Deblois.....	11	775							8	200		
Dennysville.....	185	17,295			1	75	1	35	96	1,920		
East Machias.....	118	9,335	1	100	1	40	2	70	196	6,860	5	265
Eastport.....	102	11,220							100	2,500		
Edmunds.....	60	4,810							65	2,275		
Harrington.....	127	9,545							130	5,200	2	75
Jonesborough.....	62	5,525							82	2,050	2	100
Jonesport.....	66	4,945	1	75					162	7,100	12	800
Lubec.....	220	14,610	1	50	1	15			329	10,265	6	280

Machias	164	13,365							186	4,650		
Machiasport	55	4,015							107	3,210	1	40
Marion	21	890							8	160		
Marshfield	24	2,200							51	1,520		
*Meddybemps	13	1,350							21	525		
Milbridge	122	12,200							128	3,840	4	200
Northfield	23	1,525							22	650		
Pembroke	142	13,340	2	225	1	60	2	80	236	7,060	4	200
Perry	209	17,755	4	325	5	250	4	125	314	10,990		
Princeton	158	13,610	3	275	1	50	3	120	190	6,650	2	70
Robbinston	145	11,525	1	100					177	4,425		
Roque Bluffs	17	1,005	1	80					26	702	2	80
Steuben	81	6,900					1	50	103	3,090		
Talmadge	61	7,225							21	615		
Topsfield	74	5,200							90	2,700		
Trescott	72	4,264	2	150			1	25	102	2,550	4	200
Vanceboro	49	4,955			2	200	4	150	43	1,505		
Waite	34	1,450							45	910		
Wesley	36	1,460							76	1,630	2	50
Whiting	50	2,915	1	50					72	2,160		
Whitneyville	29	2,655							35	875	4	150
PLANTATIONS												
Codyville	32	2,255			2	110	1	40	28	560		
Grand Lake Stream	11	965							10	350		
No. 14	10	825							12	360		
No. 21	15	855							18	720		
	3,972	\$318,419	32	\$2,200	21	\$1,050	25	\$890	5,069	\$153,470	68	\$3,770

\*1923 Report.

STATE ASSESSORS' REPORT

## SUMMARY OF TAXABLE LIVE STOCK AND POULTRY AS PER RETURNS OF 1924.

WASHINGTON COUNTY—CONCLUDED.

TOWNS.	3-YEAR-OLDS		2-YEAR-OLDS		SHEEP in excess of 35		SWINE in excess of 10		POULTRY in excess of 50		Total values as returned.
	No.	Value.	No.	Value.	No.	Value.	No.	Value.	No.	Value.	
Addison	1	\$25	17	\$340					962	\$962	\$12,187
Alexander	30	912	35	601							14,986
Baileyville	12	240	18	180							8,275
Baring	8	240	15	340					65	65	5,365
Beddington			3	45					50	25	845
Brookton			17	340							9,035
Calais											32,750
Centerville			1	15							1,130
Charlotte	17	425	35	525	30	\$180			330	245	13,640
Cherryfield	2	50	9	225							18,015
Columbia			7	105					250	187	7,172
Columbia Falls			33	660			2	\$15	25	12	12,157
Cooper			4	65					35	21	3,906
Crawford	2	30	8	80							1,755
Cutler	1	20	9	135							7,530
Danforth	15	375	47	564							20,244
Deblois											975
Dennysville			13	130							19,455
East Machias	2	70	13	260					30	30	17,030
Eastport											13,720
Edmunds	7	210	11	275							7,570
Harrington			19	475					1,000	500	15,795
Jonesborough	11	220	17	272					131	99	8,266
Jonesport	2	125	15	690	100	300					14,035
Lubec			39	585							25,805



Machias			14	280							18,295
Machiasport	8	200	7	140				249	207		7,812
Marion											1,050
Marshfield	1	35									3,755
*Meddybemps											1,875
Milbridge			6	150	15	45					16,435
Northfield	10	200									2,375
Pembroke	18	540	34	695			666	499			22,699
Perry	37	1,295	67	1,340			218	109			32,189
Princeton	8	200	26	520			360	180			21,675
Robbinston	34	680	47	705	39	195	507	347			17,977
Roque Bluffs	2	60	8	104	9	18					2,049
Steuben	2	50	14	280	32	100	400	160			10,710
Talmadge			6	108							7,948
Topsfield	13	260	23	345							8,505
Trescott	4	100	17	255	16	48					7,592
Vanceboro			5	60			350	350			7,220
Waite	2	35	13	185							2,580
Wesley	6	90	25	268			20	10			3,508
Whiting			8	144			300	150			5,419
Whitneyville			1	15			100	50			3,745
PLANTATIONS											
Codyville	1	15	2	30	9	27					3,037
Grand Lake Stream											1,315
No. 14											1,185
No. 21			2	60	9	45					1,680
	256	\$6,702	710	\$12,591	259	\$958	2	\$15	6,048	\$4,208	\$504,273

\*1923 Report.

STATE ASSESSORS' REPORT

177

SUMMARY OF TAXABLE LIVE STOCK AND POULTRY AS PER RETURNS OF 1924.  
YORK COUNTY.

Towns.	HORSES		3-YEAR-OLD-COLTS		2-YEAR-OLD-COLTS		1-YEAR-OLD-COLTS		Cows		OXEN	
	No.	Value.	No.	Value.	No.	Value.	No.	Value.	No.	Value.	No.	Value.
Acton	165	\$9,190					1	\$30	271	\$8,195	36	\$2,300
Alfred	170	12,920	1	\$75			1	25	292	11,580	19	1,365
Berwick	250	22,590							587	21,945	16	745
Biddeford	528	51,970							520	20,850	13	620
Buxton	381	29,415	4	375	1	\$75	2	115	603	24,120	22	1,305
Cornish	196	11,625	2	70	1	40	1	35	257	8,285	37	2,740
Dayton	187	12,985	1	75	1	50			509	20,520	10	775
Eliot	190	17,375	1	50					414	20,700	12	600
Hollis	236	16,345					2	50	380	15,160	12	750
Kennebunk	298	27,485							376	15,040		
Kennebunkport	149	12,980					1	50	216	8,640	2	100
Kittery	193	13,000							254	10,560	3	120
Lebanon	272	15,095							342	10,885	5	335
Limerick	174	8,720			1	50			267	7,400	31	1,740
Limington	184	11,665	1	75	2	70	1	30	269	8,125	53	3,675
Lyman	148	12,640							210	10,500	17	1,200
Newfield	106	7,730			2	150	4	165	156	5,860	23	1,425
North Berwick	250	20,090						15	418	15,400	18	1,115
North Kennebunkport	181	12,725			1	25	1		440	18,035	5	230
Old Orchard	55	5,400							40	1,700		
Parsonfield	229	14,700	1	50	1	75			404	11,930	48	2,815
Saco	498	49,045			2	100			1,121	44,840	4	160
Sanford	356	40,550							388	16,360	17	1,250
Shapleigh	122	10,910	1	85	2	130			286	7,678	48	2,985
South Berwick	270	19,345	2	100	1	50			371	13,990	12	565
Waterboro	239	15,290			3	190			238	8,180	26	2,135
Wells	268	14,155							459	11,935	23	1,025
York	320	20,325	3	150					522	18,345	8	550
	6,615	\$516,265	17	\$1,105	18	\$1,005	14	\$515	10,610	\$396,758	520	\$32,625

YORK COUNTY—CONCLUDED.

TOWNS.	3-YEAR-OLDS		2-YEAR-OLDS		SHEEP in excess of 35		SWINE in excess of 10		POULTRY in excess of 50		Total values as returned.
	No.	Value.	No.	Value.	No.	Value.	No.	Value.	No.	Value.	
Acton.....	26	\$805	53	\$995					1,510	\$1,027	\$22,542
Alfred.....	35	780	59	1,180	9	\$63	10	\$100	360	179	28,267
Berwick.....	3	75	64	1,280							46,635
Biddeford.....							5	50	210	104	73,594
Buxton.....	65	2,130	115	2,300					4,406	3,253	63,088
Cornish.....	76	2,545	100	2,330					1,739	871	28,541
Dayton.....	4	165	98	2,635					1,924	962	38,167
Eliot.....	27	945	78	1,925					1,690	1,225	42,820
Hollis.....	10	390	47	1,200					1,960	1,960	35,855
Kennebunk.....			16	400					5,788	2,894	45,819
Kennebunkport.....	9	315	28	560					1,895	758	23,403
Kittery.....	17	595	44	1,320					284	142	25,737
Lebanon.....	15	460	62	1,435					3,244	1,622	29,832
Limerick.....	26	985	57	1,335					1,990	1,223	21,453
Limington.....	52	1,435	68	1,335					2,760	1,378	27,788
Lyman.....	8	280	30	750	5	125			1,632	820	26,315
Newfield.....	31	1,265	50	1,265					2,431	1,823	19,683
North Berwick.....	47	1,490	114	2,215					938	469	40,794
North Kennebunkport.....	5	200	66	1,325	7	35	29	93	1,038	519	33,187
Old Orchard.....									1,233	910	8,010
Parsonsfield.....	47	1,405	73	1,480					2,097	1,977	34,432
Saco.....			137	3,425					2,040	1,020	98,590
Sanford.....	1	35	17	425					1,033	516	59,136
Shapleigh.....	26	980	53	1,115					3,481	2,341	26,224
South Berwick.....	27	810	48	955	72	360			548	328	36,503
Waterboro.....	16	505	63	1,825					1,598	1,177	29,302
Wells.....	20	440	80	1,230					2,758	1,379	30,164
York.....			54	1,080							40,450
	593	\$19,035	1,674	\$37,320	93	\$583	44	\$243	50,587	\$30,477	\$1,036,331

The following recapitulation by counties, gives the total number and total value of each class of taxable live stock and poultry, with average value in each class, as returned by local assessors from every municipality in the State.

COUNTIES.	HORSES.			THREE-YEAR-OLD-COLTS.			TWO-YEAR-OLD-COLTS.			ONE-YEAR-OLD-COLTS.		
	Number.	Value.	Average value.	Number.	Value.	Average value.	Number.	Value.	Average value.	Number.	Value.	Average value.
Androscoggin.....	4,616	\$411,825	\$89.22	18	\$1,460	\$81.11	14	\$1,015	\$72.50	26	\$1,115	\$42.88
Aroostook.....	19,158	1,695,004	88.47	244	16,760	68.69	210	10,950	52.14	168	5,545	33.01
Cumberland.....	7,247	682,593	94.19	23	1,595	69.35	33	2,255	68.33	23	1,040	45.22
Franklin.....	4,238	347,250	81.94	47	3,090	65.74	33	1,760	53.33	22	1,020	46.36
Hancock.....	3,126	232,120	74.25	9	690	76.67	15	805	53.67	10	465	46.50
Kennebec.....	7,907	716,389	90.60	78	5,350	68.59	65	3,695	56.85	39	1,595	40.90
Knox.....	2,604	217,526	83.54	16	1,305	81.56	11	740	67.27	8	365	45.63
Lincoln.....	2,911	264,381	90.82	16	1,375	85.94	26	1,760	67.69	14	580	41.43
Oxford.....	6,801	543,705	82.37	66	5,315	80.53	57	3,735	65.53	43	1,625	37.79
Penobscot.....	11,017	923,540	83.83	87	6,755	77.64	21	4,865	53.46	56	1,955	35.09
Piscataquis.....	2,869	255,697	89.12	21	1,635	77.86	21	1,020	48.57	15	555	37.00
Sagadahoc.....	1,718	154,080	89.69	8	655	81.88	9	660	73.33	4	155	38.75
Somerset.....	7,488	628,380	83.92	87	5,707	65.60	88	4,885	55.51	50	1,895	37.90
Waldo.....	3,120	445,722	87.06	34	2,665	78.38	21	1,315	62.62	22	985	44.77
Washington.....	3,972	318,419	80.17	32	2,200	68.75	21	1,050	50.00	25	890	35.60
York.....	6,615	516,265	78.04	17	1,105	65.00	18	1,005	55.83	14	515	36.79
	97,207	\$8,352,896	\$85.93	803	\$57,662	\$71.81	733	\$41,515	\$56.64	539	\$20,310	\$37.68

COUNTIES.	Cows.			OXEN.			THREE-YEAR-OLDS.			TWO-YEAR-OLDS.		
	Number.	Value.	Average value.	Number.	Value.	Average value.	Number.	Value.	Average value.	Number.	Value.	Average value.
Androscoggin...	9,073	\$364,964	\$40.23	206	\$11,170	\$54.22	1,042	\$35,897	\$34.45	1,334	\$34,992	\$26.23
Aroostook...	14,654	411,858	28.11	72	2,600	36.11	1,245	28,504	22.89	2,498	42,212	16.90
Cumberland...	12,280	471,210	38.37	282	17,685	62.71	826	27,015	32.71	1,475	35,944	24.37
Franklin...	7,439	246,882	33.19	219	14,005	63.95	1,195	37,440	31.33	1,698	40,308	23.74
Hancock...	4,841	165,538	34.20	158	11,281	71.40	404	11,872	29.39	617	13,574	22.00
Kennebec...	14,552	507,658	34.89	360	19,935	55.38	1,622	50,273	30.99	2,485	57,712	23.22
Knox...	4,714	170,027	36.07	201	13,575	67.54	430	13,475	31.34	615	15,115	24.58
Lincoln...	5,167	197,070	38.14	339	24,960	73.63	586	19,548	33.36	757	18,560	24.52
Oxford...	11,526	427,283	37.07	460	33,115	71.99	1,844	61,715	33.47	2,625	65,867	25.09
Penobscot...	16,837	595,915	35.39	160	7,133	44.58	1,909	55,739	29.20	2,900	63,958	22.05
Piscataquis...	4,154	138,354	33.31	37	1,960	52.97	676	19,046	28.17	799	17,374	21.74
Sagadahoc...	2,884	107,630	37.32	70	4,245	60.64	334	10,710	32.07	519	13,005	25.06
Somerset...	11,884	389,663	32.79	294	13,858	47.14	1,877	53,278	28.38	2,671	54,440	20.38
Waldo...	8,832	317,130	35.91	190	11,313	59.54	1,195	35,362	29.59	1,616	37,028	22.91
Washington...	5,069	153,470	30.28	68	3,770	55.44	256	6,702	26.18	710	12,591	17.73
York...	10,610	396,758	37.39	520	32,625	62.74	593	19,035	32.10	1,674	37,320	22.29
	144,516	\$5,061,410	\$35.02	3,636	\$223,230	\$61.39	16,034	\$485,611	\$30.29	24,993	\$560,000	\$22.41

## Recapitulation of taxable live stock as per returns of 1924—Continued.

COUNTIES.	SHEEP (over 35 in number).			SWINE (over 10 in number).			POULTRY (over 50 in number).			Total.
	Number.	Value.	Average value.	Number.	Value.	Average value.	Number.	Value.	Average value.	
Androscoggin.....	38	\$310	\$8.16	88	\$1,595	\$18.13	30,265	\$28,746	\$0.95	\$893,089
Aroostook.....	207	980	4.73	221	1,342	6.07	3,417	1,855	54	2,217,610
Cumberland.....	55	431	7.84	366	6,560	17.92	63,237	53,529	85	1,299,857
Franklin.....	926	4,169	4.50	14	125	8.93	8,484	8,119	96	704,168
Hancock.....	222	786	3.54	36	156	4.33	24,975	17,410	70	454,697
Kennebec.....	296	1,754	5.93	178	1,720	9.66	38,187	32,252	84	1,398,333
Knox.....	813	2,491	3.06	29	370	12.76	70,746	43,335	61	478,324
Lincoln.....	50	311	6.22				54,811	52,589	96	581,134
Oxford.....	275	1,664	6.05	44	505	11.48	30,258	24,700	82	1,169,229
Penobscot.....	1,071	5,913	5.52	208	2,647	12.73	36,074	28,958	80	1,697,388
Piscataquis.....	493	3,624	7.35	40	355	8.88	7,718	5,795	75	445,415
Sagadahoc.....	380	1,825	4.80	4	65	16.25	21,824	15,897	73	308,927
Somerset.....	1,135	6,108	5.38	39	280	7.18	18,077	16,142	89	1,174,636
Waldo.....	149	737	4.95	22	255	11.59	41,071	32,232	78	884,744
Washington.....	259	958	3.70	2	15	7.50	6,048	4,208	70	504,273
York.....	93	583	6.27	44	243	5.52	50,587	30,877	61	1,036,331
	6,462	\$32,644	\$5.05	1,335	\$16,233	\$12.16	505,779	\$396,644	\$0.78	\$15,248,155

ANDROSCOGGIN COUNTY.  
EXEMPT LIVESTOCK AND POULTRY.

TOWNS.	YEARLINGS.		SHEEP to the number of 35.		SWINE to the number of 10.		POULTRY to the number of 50.		Total values as returned.
	No.	Value.	No.	Value.	No.	Value.	No.	Value.	
Auburn.....	108	\$1,620	70	\$420	77	\$898	3,512	\$3,512	\$6,450
Durham.....	106	1,060	72	360	59	1,015	5,964	5,843	8,278
East Livermore...	74	1,225	16	135	16	890	750	525	2,775
Greene.....	148	2,841	175	1,298	84	1,230	5,505	4,911	10,280
Leeds.....	119	1,681	93	366	94	1,496	4,293	4,293	7,836
Lewiston.....	63	504	56	224	198	1,980	5,200	2,600	5,308
Lisbon.....	131	2,565	75	480	92	1,510	10,196	7,645	12,200
Livermore.....	189	2,630	98	710	110	1,550	3,535	3,554	8,444
Mechanic Falls...	80	1,140	.....	.....	51	700	2,643	2,652	4,492
Minot.....	127	1,410	56	510	42	680	4,009	4,009	6,609
Poland.....	116	2,320	.....	.....	101	2,020	5,959	5,959	10,299
Turner.....	98	1,880	56	300	36	470	4,350	4,350	7,000
Wales.....	98	2,150	104	610	51	709	2,459	1,875	5,344
Webster.....	64	1,185	140	1,115	92	1,425	3,295	3,295	7,020
	1,521	\$24,211	1,011	\$6,528	1,103	\$16,573	61,670	\$55,023	\$102,335

EXEMPT LIVESTOCK AND POULTRY.  
AROOSTOOK COUNTY.

TOWNS.	YEARLINGS.		SHEEP to the number of 35.		SWINE to the number of 10.		POULTRY to the number of 50.		Total values returned.
	No.	Value.	No.	Value.	No.	Value.	No.	Value.	
Amity	63	\$504	140	\$420	27	\$197	811	\$525	\$1,646
Ashland	120	806	380	1,510	165	1,000	3,474	1,400	4,716
Bancroft	55	550	150	1,500	34	340	555	555	2,945
Benedicta	38	346	185	1,295	61	774	595	295	2,710
Blaine	85	850	277	1,325	214	1,135	500	1,200	3,610
Bridgewater	117	1,160	272	2,580	221	2,136	1,240	1,240	7,126
Caribou	*306	3,072	413	4,130	232	1,836	6,937	3,468	13,341
Castle Hill	59	487	205	837	106	807	2,150	2,150	4,341
Chapman	36	363	230	916	71	1,077	1,451	1,451	3,807
Connor	59	590	118	236	4	442	1,643	1,643	3,807
Crystal	63	900	121	1,070	50	720	1,360	680	2,911
Dyer Brook	53	530	73	438	89	955	867	429	3,370
Eagle Lake	47	470	188	940	56	500	1,146	1,146	3,116
Easton	127	1,360	363	1,815	295	2,050	4,126	3,231	8,456
Fort Fairfield	325	2,710	268	1,375	478	4,197	10,228	4,091	12,373
Fort Kent	32	640	936	2,808	396	3,168	3,365	3,365	9,981
Frenchville	137	959	775	4,650	269	2,690	2,550	2,550	10,840
Grand Isle	107	856	467	1,401	189	456	3,000	3,000	6,013
Hayesville	14	112	66	264	12	48	378	378	802
Hersey	39	398	109	576	34	433	777	787	2,194
Hoddon	133	1,596	227	1,135	159	1,590	3,493	3,493	7,814
Houlton	41	412	6	35	20	400	4,000	4,000	4,435
Island Falls	11	570	6	384	65	540	1,337	1,054	2,548
Limestone	127	1,422	124	548	348	4,824	3,260	1,954	8,748
Linneus	86	1,290	237	1,185	170	1,190	2,100	2,100	5,765
Littleton	117	912	133	1,006	223	1,521	4,308	4,308	7,747
Ludlow	79	790	116	580	78	660	1,607	1,755	3,785
Madawaska	245	1,225	1,594	3,188	568	2,840	3,576	1,788	9,041
Mapleton	115	701	219	683	213	1,442	3,100	1,550	4,376
Mars Hill	147	1,769	307	3,035	345	3,959	3,427	3,427	12,190
Masardis	38	380	207	621	91	728	1,144	851	2,580
Merrill	63	945	120	1,200	94	940	818	596	3,681
Monticello	128	1,134	336	2,535	233	2,112	3,064	1,532	7,313
New Limerick	32	320	46	230	61	610	1,453	1,468	2,628
New Sweden	121	945	105	315	47	508	4,808	2,395	4,163
Oakfield	101	505	384	1,152	113	956	2,090	1,069	3,682
Orient	24	240	41	202	10	129	400	200	771
Perham	122	1,010	169	595	98	850	3,090	3,090	5,545
Portage Lake	29	441	121	605	35	471	731	548	2,065
Presque Isle	222	1,592	703	1,420	513	3,322	5,745	2,340	8,674
Saint Agatha	173	1,211	963	2,889	464	4,640	2,797	2,797	11,537
Sherman	62	620	295	1,475	135	1,655	2,950	2,550	6,300
Smyrna	73	1,095	120	960	71	852	1,265	961	3,868
Stockholm	27	314	34	275	26	460	1,671	835	1,884
Van Buren	83	830	267	1,068	133	665	560	420	2,983
Wade	54	387	213	1,065	76	532	1,067	640	2,624
Washburn	135	845	283	1,395	296	1,830	2,686	1,343	5,413
Westfield	31	261	71	433	83	651	1,980	1,485	2,830
Weston	74	740	182	910	70	631	1,612	1,209	3,490
Woodland	145	1,450	345	1,730	197	1,970	4,113	3,368	8,518
PLANTATIONS									
Allagash	17	85	42	84	15	30	750	375	574
Cary	30	300	92	460	29	145	375	375	1,280
Caswell	61	331	41	123	82	453	2,000	2,000	2,907
Cyr	96	570	275	550	134	670	250	188	1,978
E	5	40	23	115	8	40	191	99	294
Garfield	27	270	55	165	16	96	569	284	815
Glenwood	15	150	32	96	4	20	200	45	311
Hamlin	60	480	50	150	50	500	500	500	1,630
Hammond	13	65	27	40	11	33	220	110	248
Macwahoc	21	210	62	186	.....	.....	305	458	854
Moro	17	170	138	690	25	125	440	110	1,095
Nashville	4	100	.....	.....	9	108	150	112	320
New Canada	23	184	337	1,011	149	745	1,450	725	2,665
Oxbow	4	40	35	70	25	125	500	375	610
Reed	14	98	96	288	18	180	700	700	1,266
Silver Ridge	35	310	118	708	24	192	561	280	1,490
St. Francis	43	430	166	332	93	930	1,473	736	2,428
*St. John	10	60	25	75	18	72	.....	.....	207
Wallagrass	110	550	361	1,083	152	608	624	624	2,865
Westmanland	22	349	13	39	11	210	412	206	804
Winterville	25	246	135	277	25	221	825	618	1,362
5,366 \$48,841 15,890 \$69,482 8,846 \$74,402 133,500 \$96,730 \$289,455									

\*Includes 100 2-year-olds.

\*\*1923 Report.



## EXEMPT LIVESTOCK AND POULTRY.

## CUMBERLAND COUNTY.

TOWNS.	YEARLINGS.		SHEEP to the number of 35.		SWINE to the number of 10.		POULTRY to the number of 50		Total values as returned.
	No.	Value.	No.	Value.	No.	Value.	No.	Value.	
Baldwin . . . . .	22	\$302	63	\$281	48	\$503	3,700	\$2,500	\$3,586
Bridgton . . . . .	70	1,190	15	120	145	1,450	2,350	2,350	5,110
Brunswick . . . . .	45	900	6	36	28	420	2,923	2,923	4,279
Cape Elizabeth . . . . .	14	280	31	155	33	495	2,740	2,740	3,670
Casco . . . . .	69	1,380			81	1,053	600	600	3,033
Cumberland . . . . .	9	235	45	225	26	145	5,084	5,084	5,689
Falmouth . . . . .	93	1,860			7	119	6,452	6,452	8,431
Freeport . . . . .	42	588	23	185	7	70	2,397	1,677	2,520
Gorham . . . . .	308	5,990	63	378	163	1,848	8,029	8,029	16,245
Gray . . . . .	125	2,500	41	205	19	95	3,500	3,500	6,300
Harpwell . . . . .	27	270	118	1,180			4,209	3,367	4,817
Harrison . . . . .	90	1,260	83	430	120	1,305	1,591	1,591	4,586
Naples . . . . .	30	365	6	30	33	390	1,772	1,772	2,557
New Gloucester . . . . .	112	1,680	37	185	100	1,135	4,135	3,098	6,098
North Yarmouth . . . . .	82	1,230	77	462	28	560	4,561	4,561	6,813
Otisfield . . . . .	64	905	15	170	114	1,478	3,039	3,039	5,592
Portland . . . . .							13,700	7,000	7,000
Pownal . . . . .	72	1,080	18	144	71	785	3,502	2,516	4,525
Raymond . . . . .	29	290	97	485	47	470	2,145	1,609	2,854
Scarborough . . . . .	168	2,685	88	595	165	2,225	9,278	6,958	12,463
Sebago . . . . .	43	630	84	420	62	720	1,764	1,370	3,140
South Portland . . . . .	80	2,000	75	750	250	5,000	8,500	8,500	16,250
Standish . . . . .	45	450	10	50	49	490	1,600	800	1,790
Westbrook . . . . .	82	1,148			152	2,736	14,000	12,000	15,884
Windham . . . . .	170	3,450	82	429	67	1,128	7,368	5,894	10,901
Yarmouth . . . . .	7	175	42	252	18	180	1,400	700	1,307
	1,898	\$32,843	1,119	\$7,167	1,833	\$24,800	120,339	\$100,630	\$165,440

EXEMPT LIVESTOCK AND POULTRY.  
FRANKLIN COUNTY.

TOWNS.	YEARLINGS.		SHEEP to the number of 35.		SWINE to the number of 10.		POULTRY to the number of 50.		Total values as returned .
	No.	Value.	No.	Value.	No.	Value.	No.	Value.	
Avon.....	88	\$1,215	89	\$570	66	\$813	1,816	\$1,816	\$4,414
Carthage.....	28	280	113	571	22	370	773	600	1,821
Chesterville.....	125	1,805	121	660	60	635	300	200	3,300
Eustis.....	54	980	127	415	29	387	365	365	2,147
Farmington.....	448	7,558	525	4,021	154	2,107	7,116	8,911	22,597
Freeman.....	72	917	132	612	44	604	1,393	1,206	3,339
Industry.....	72	1,179	149	832	40	420	1,064	1,107	3,538
Jay.....	245	3,720	373	1,935	128	1,865	4,267	4,267	11,787
Kingfield.....	54	604	88	526	73	754	1,270	999	2,883
Madrid.....	12	124	40	232	18	234	530	530	1,120
New Sharon.....	150	2,635	350	2,245	171	2,375	3,495	3,880	11,135
New Vineyard.....	58	585	150	720	33	490	1,798	927	2,722
Phillips.....	176	2,823	384	2,946	94	1,207	2,633	2,776	9,752
Rangeley.....	46	589	530	2,218	32	307	1,254	1,254	4,368
Salem.....	21	256	27	108	15	133	410	540	1,037
Strong.....	77	1,060	224	896	42	427	2,246	2,313	4,696
Temple.....	65	1,000	217	1,194	42	441	2,115	2,109	4,744
Weld.....	72	1,009	64	376	57	671	1,250	1,169	3,225
Wilton.....	163	2,186	403	3,106	84	1,122	2,722	2,722	9,136
PLANTATIONS									
Coplin.....	65	905	59	595	19	225	340	340	2,065
Dallas.....	17	210	199	1,018	20	226	845	845	2,299
Lang.....	9	90	6	24	7	84	125	125	323
Rangeley.....	1	20	55	550	3	28	314	314	912
Sandy River.....	7	61	88	525	1	20	241	241	847
	2,125	\$31,811	4,513	\$26,895	1,254	\$15,945	38,682	\$39,556	\$114,207

## EXEMPT LIVESTOCK AND POULTRY.

## HANCOCK COUNTY.

TOWNS.	YEARLINGS.		SHEEP to the number of 35.		SWINE to the number of 10.		POULTRY to the number of 50.		Total values returned.
	No.	Value.	No.	Value.	No.	Value.	No.	Value.	
Amherst.....	22	\$220	28	\$140	18	\$270	851	\$766	\$1,396
Aurora.....	4	60	2	20	7	70	268	268	418
Bar Harbor.....	42	1,050	36	144	59	177	4,196	2,518	3,889
Bluehill.....	87	1,305	178	890	46	460	3,378	3,135	5,790
Brooklin.....	12	360	42	210	4	60	2,443	1,832	2,462
Brooksville.....	50	750	239	956	35	530	3,437	2,615	4,861
Bucksport.....	104	1,248	196	980	71	1,065	5,405	5,405	8,698
Castine.....	12	240	39	210	7	45	300	105	600
Cranberry Isles.....							90	45	45
Dedham.....	31	398	47	141	18	156	1,058	719	1,324
Deer Isle.....	51	306	372	744			2,634	608	1,658
Eastbrook.....	15	225	89	267	22	220	780	780	1,492
Ellsworth.....	30	450	98	294	33	660	4,133	3,306	4,710
Franklin.....	27	405	46	276	19	380	2,639	2,639	3,700
Gouldsborough.....	61	915	92	920	14	140	3,410	1,705	3,680
Hancock.....	14	210	82	410	12	120	3,164	1,582	2,322
Lamoine.....	24	480			5	50	1,879	1,503	2,033
Mariaville.....	15	180	48	240	25	250	598	598	1,268
Mount Desert.....	17	306	35	105	10	100	2,477	1,238	1,749
Orland.....	59	885	30	150	45	225	1,260	1,260	2,520
Otis.....	4	50	9	45	16	159	536	398	652
Penobscot.....	81	1,215	131	524	46	460	1,022	1,022	3,221
Sedgwick.....	35	700	175	350	36	360	1,919	768	2,178
Sorrento.....			30	300	5	50	250	75	425
Southwest Harbor.....	3	60					500	500	560
Stonington.....	4	60	50	250			750	350	660
Sullivan.....	14	140	52	156	1	5	2,290	1,145	1,446
Surry.....	43	516	45	225	30	300	2,179	1,634	2,675
Swan's Island.....	4	40	132	396			1,666	833	1,269
Tremont.....	9	135					315	238	373
Trenton.....	37	555	23	92	14	210	1,383	1,383	2,240
Verona.....	6	90	15	100	12	60	500	250	500
Waltham.....	19	133	88	352	19	190	600	450	1,125
Winter Harbor.....							1,000	1,000	1,000
PLANTATIONS									
Long Island.....			105	420			200	100	520
Osborn.....							140	140	140
No. 33.....							147	73	73
	936	\$13,597	2,554	\$10,307	629	\$6,772	59,797	\$42,986	\$73,662

EXEMPT LIVESTOCK AND POULTRY.  
KENNEBEC COUNTY.

TOWNS.	YEARLINGS.		SHEEP to the number of 35.		SWINE to the number of 10.		POULTRY to the number of 50.		Total values as returned.
	No.	Value.	No.	Value.	No.	Value.	No.	Value.	
Albion.....	167	\$1,950	173	\$825	141	\$1,697	3,989	\$2,864	\$7,336
Augusta.....	134	2,020	88	401	89	815	1,000	750	3,986
Belgrade.....	154	2,245	290	1,450	142	1,870	3,637	2,525	8,090
Benton.....	97	1,465	172	1,383	69	753	3,670	3,670	7,271
Chelsea.....	45	680	18	100	25	300	1,350	540	1,620
China.....	224	2,740	407	2,450	92	1,160	6,110	5,625	11,975
Clinton.....	963	3,430	442	3,883	106	1,493	295	280	9,086
Farmingdale.....	39	705	.....	.....	11	290	3,512	3,512	4,507
Fayette.....	85	995	89	405	69	1,085	2,941	2,965	5,450
Gardiner.....	59	590	76	456	35	350	7,183	5,324	6,720
Hallowell.....	34	450	.....	.....	47	635	2,493	2,493	3,578
Litchfield.....	76	1,295	65	527	108	1,536	3,861	3,821	7,179
Manchester.....	37	370	40	160	65	780	2,315	2,894	4,204
Monmouth.....	124	2,195	57	275	81	1,385	5,815	5,815	9,670
Mount Vernon.....	159	2,400	160	1,360	65	785	2,800	2,800	7,345
Oakland.....	71	756	25	104	103	1,402	3,381	2,366	4,628
Pittston.....	167	2,346	278	1,864	65	905	5,405	5,258	10,373
Randolph.....	16	240	.....	.....	25	300	850	425	965
Readfield.....	130	1,205	44	297	105	1,134	2,527	3,526	6,162
Rome.....	36	275	110	330	80	999	1,309	916	2,520
Sidney.....	170	2,410	235	1,354	126	1,745	4,718	4,718	10,227
Vassalborough.....	74	1,385	151	906	40	320	1,235	1,235	3,846
Vienna.....	95	1,522	87	415	30	380	1,837	1,837	4,154
Waterville.....	*115	1,370	100	500	213	2,130	1,000	1,000	5,000
Wayne.....	71	1,117	52	364	64	1,016	2,189	2,172	4,669
West Gardiner.....	113	1,785	169	1,755	97	1,515	4,740	4,180	9,235
Windsor.....	180	2,190	140	700	90	1,000	3,784	2,841	6,731
Winslow.....	175	2,055	103	505	100	1,395	5,478	5,478	9,433
Winthrop.....	93	1,645	162	810	37	370	6,410	3,846	6,671
Unity Plantation.....	6	100	11	140	7	78	132	121	439
	3,909	\$43,931	3,744	\$23,719	2,327	\$29,623	95,966	\$85,797	\$183,070

\*Includes 53 2-year-olds, \$1,060.

EXEMPT LIVESTOCK AND POULTRY.

KNOX COUNTY.

TOWNS.	YEARLINGS.		SHEEP to the number of 35.		SWINE to the number of 10.		POULTRY to the number of 50.		Total values as returned.
	No.	Value.	No.	Value.	No.	Value.	No.	Value.	
Appleton . . . . .	122	\$2,265	9	\$ 39	79	\$1,051	5,525	\$3,867	\$7,222
Camden . . . . .	13	162	40	160	12	120	1,600	800	1,242
Cushing . . . . .	32	480	20	80	16	197	4,070	2,035	2,792
Friendship . . . . .	10	200	22	66	5	50	1,988	2,494	2,810
Hope . . . . .	50	1,040	55	220	78	959	1,663	998	3,217
Isle au Haut . . . . .			90	270			253	126	396
North Haven . . . . .	37	525	623	1,869	20	200	1,554	777	3,371
Owls Head . . . . .					25	350	600	600	950
Rockland . . . . .	53	1,060					2,000	2,000	3,060
Rockport . . . . .	31	580	122	799	76	1,220	1,767	1,767	4,366
South Thomaston . . . . .	30	300			20	400	1,200	1,200	1,900
St. George . . . . .	16	160	295	885	10	50	3,358	1,175	2,270
Thomaston . . . . .	119	1,785	2	14	15	150	2,998	1,499	3,448
Union . . . . .	54	810	176	704	71	1,136	8,960	6,282	8,932
Vinalhaven . . . . .	3	60	70	363	7	35	1,500	1,500	1,958
Warren . . . . .	150	2,250	59	236	50	628	8,754	6,128	9,242
Washington . . . . .	124	2,119	80	390	81	997	3,214	3,085	6,591
PLANTATIONS									
Criehaven . . . . .							167	253	253
Matinicus Isle . . . . .	3	45	33	165			325	325	535
	847	\$13,841	1,696	\$6,260	565	\$7,543	51,496	\$36,911	\$64,555

## EXEMPT LIVESTOCK AND POULTRY.

LINCOLN COUNTY.

TOWNS.	YEARLINGS.		SHEEP to the number of 35.		SWINE to the number of 10.		POULTRY to the number of 50.		Total values as returned.
	No.	Value.	No.	Value.	No.	Value.	No.	Value.	
Alna.....	57	\$575	54	\$426	14	\$150	2,336	\$2,336	\$3,487
Boothbay.....	40	600	11	55	16	160	2,775	2,775	3,590
Boothbay Harbor.	8	135	18	430			354	354	919
Bremen.....	25	375	1	10	13	130	2,365	2,365	2,880
Bristol.....	48	882	170	815	37	600	4,937	3,814	6,111
Damariscotta.....	30	600	12	120	17	310	1,853	1,853	2,883
Dresden.....	126	1,530	126	1,008	62	625	5,294	3,978	7,141
Edgecomb.....	24	480	46	204	16	175	3,158	3,158	4,017
Jefferson.....	136	3,408	224	1,410	72	1,198	5,544	5,544	11,560
Newcastle.....	65	930	41	264	40	480	2,688	1,344	3,018
Nobleborough.....	66	1,165	42	308	51	464	4,032	4,032	5,969
Somerville.....	52	1,260	2	10	5	50	1,244	622	1,942
South Bristol.....	16	288	60	600	2	40	2,111	2,111	3,039
Southport.....	3	60					400	280	340
Waldoboro.....	87	1,595	178	875	96	1,199	14,542	14,542	18,211
Westport.....	6	90			5	75	1,314	1,314	1,479
Whitefield.....	190	2,965	213	1,561	88	1,189	6,230	5,423	11,138
Wiscasset.....	57	570	137	1,170	37	370	3,809	3,809	5,919
Monhegan Plan....							188	196	196
	1,036	\$17,508	1,335	\$9,266	571	\$7,215	65,174	\$59,850	\$93,839

## EXEMPT LIVESTOCK AND POULTRY.

OXFORD COUNTY.

Towns.	YEARLINGS.		SHEEP to the number of 35.		SWINE to the number of 10.		POULTRY to the number of 50.		Total values as returned.
	No.	Value.	No.	Value.	No.	Value.	No.	Value.	
Albany.....	69	\$1,152	81	\$324	53	\$745	1,712	\$1,712	\$3,933
Andover.....	86	1,346	244	1,220	75	772	2,407	2,768	6,106
Bethel.....	193	3,860	226	1,130	139	1,390	4,754	4,754	11,134
Brownfield.....	116	1,782	93	735	68	902	3,711	3,613	7,032
Buckfield.....	136	2,710	101	556	83	1,215	3,235	3,235	7,716
Byron.....	16	215			17	175	187	93	483
Canton.....	135	2,140	98	540	79	1,005	2,055	2,055	5,740
Denmark.....	106	1,245	57	295	80	1,060	2,660	1,948	4,548
Dixfield.....	93	1,430	213	975	98	1,015	2,879	2,879	6,299
Fryeburg.....	157	2,203	94	615	113	1,420	3,710	2,297	6,535
Gilead.....	30	348	45	180	17	154	525	353	1,035
Greenwood.....	56	900	38	415	41	485	1,860	1,860	3,660
Hanover.....	30	460	27	258	16	240	594	594	1,552
Hartford.....	117	1,820	205	1,160	75	1,140	3,235	3,245	7,365
Hebron.....	72	812	36	225	28	495	2,569	2,569	4,101
Hiram.....	79	1,290	3	20	86	817	2,861	2,220	4,347
Lovell.....	80	1,101	48	239	75	1,014	1,928	1,928	4,282
Mason.....	20	400	41	328	11	220	228	228	1,176
Mexico.....	31	555	44	360	61	695	4,650	2,310	3,920
Newry.....	17	195	12	60	18	225	670	670	1,150
Norway.....	446	2,345	196	1,848	116	1,451	3,125	2,408	8,052
Oxford.....	168	2,944	29	184	90	1,234	4,026	3,912	8,274
Paris.....	323	5,070	150	890	223	3,020	6,000	3,000	11,980
Peru.....	98	1,130	140	673	168	1,361	3,339	3,314	6,478
Porter.....	70	650	49	433	46	442	2,457	860	2,385
Roxbury.....	15	155	31	310	25	430	515	390	1,285
Rumford.....	174	2,610	194	970	188	1,880	4,497	4,497	9,957
Stoneham.....	7	105	18	135	16	232	567	510	982
Stow.....	27	255	17	100	27	268	1,107	1,107	1,730
Sumner.....	163	2,095	80	727	70	1,055	2,860	2,145	6,022
Sweden.....	15	375	5	50	36	485	577	577	1,487
Upton.....	22	154	8	40	6	50	10	10	254
Waterford.....	135	2,970	182	910	139	1,845	3,386	3,386	9,111
Woodstock.....	77	955	140	737	51	630	1,825	1,825	4,147
PLANTATIONS									
Lincoln.....	5	75	30	150	11	100	183	183	508
Magalloway.....	3	40	24	144	3	25	366	366	575
Milton.....	24	305	39	234	15	140	756	573	1,252
	3,411	\$48,197	3,038	\$18,170	2,463	\$29,832	82,026	\$70,394	\$166,593

## EXEMPT LIVESTOCK AND POULTRY.

## PENOBSCOT COUNTY.

TOWNS.	YEARLINGS.		SHEEP to the number of 35.		SWINE to the number of 10.		POULTRY to the number of 50.		Total values as returned.
	No.	Value.	No.	Value.	No.	Value.	No.	Value.	
Alton	30	\$327	112	\$634	46	\$614	1,233	\$1,168	\$2,743
Argyle			11	55	16	160	475	475	690
Bangor	9	270	55	550	300	6,000	4,334	2,167	8,987
Bradford	161	2,263	596	2,980	167	2,230	4,201	4,201	11,674
Bradley	20	300	2	12	5	50	1,135	1,138	1,500
Brewer	74	7,770	22	66	16	160	4,797	4,797	12,793
Burlington	12	180	213	1,065	39	585	1,057	1,057	2,887
Carmel	96	960	160	800	10	120	1,600	1,500	3,380
Carroll	81	901	412	1,746	45	558	832	832	4,037
Charleston	105	1,552	626	3,130	123	1,682	3,148	3,148	9,512
Chester	9	90	144	432	51	630	1,181	886	2,038
Clifton	6	60	44	440	5	35	232	116	651
Corinna	102	1,135	559	2,795	145	1,450	4,182	4,182	9,562
Corinth	152	2,660	668	3,595	220	3,350	6,329	5,690	15,295
Dexter	139	2,340	319	1,940	157	1,477	3,528	2,822	8,579
Dixmont	87	1,305	339	1,675	19	208	4,500	3,375	6,563
Drew	32	160					635	318	478
East Millinocket					25	500	540	540	1,040
Eddington	43	645	165	825	56	1,100	2,000	1,200	3,770
Edinburg	4	40	7	35	7	72	50	25	172
Enfield	47	685	80	400	56	280	1,927	799	2,164
Etna			313	1,479	43	485	2,424	12,100	14,064
Exeter	109	1,660	561	5,610	212	2,218	5,029	5,029	14,517
Garland	97	1,381	396	2,086	72	811	2,247	2,247	6,525
Glenburn	133	1,505	279	1,910	82	1,300	1,515	1,515	6,230
Greenbush	28	307	52	205	21	249	1,520	1,520	2,281
Greenfield	11	148	49	196	13	170	353	359	873
Hampden	121	1,490	361	1,985	98	1,155	11,068	7,305	11,935
Heron	138	1,540	344	1,700	82	1,020	5,415	3,140	7,400
Holden	67	1,620	107	725	71	1,025	2,911	2,911	6,281
Howland	9	105	51	309	22	220	675	337	971
Hudson	62	795	346	2,076	56	825	1,841	1,841	5,537
Kenduskeag	57	795	81	740	74	1,240	2,520	2,520	5,295
Kingman	23	265	43	252	36	225	328	100	842
Lagrange	42	441	108	570	25	318	1,919	1,919	3,248
Lee	112	1,200	254	2,630	102	1,026	1,892	1,419	6,275
Levant	58	565	439	2,480	156	1,405	4,912	4,892	9,342
Lincoln	62	930	106	530	99	495	3,584	1,792	3,747
Lowell	16	128	66	330	9	140	617	617	1,215
Mattawamkeag	6	120	26	91	4	80	247	124	415
Maxfield	6	55	35	175	8	80	200	200	510
Medway	37	555	204	1,020	35	350	886	620	2,545
Milford	36	540	17	85	34	340	1,829	1,372	2,337
Millinocket	2	20			25	125	2,741	2,741	2,886
Mount Chase	16	157	179	1,350	20	168	527	563	2,238
Newburgh	57	755	203	1,494	66	744	1,796	1,538	4,531
Newport	109	1,290	311	1,540	118	1,035	4,553	3,030	6,895
Old Town	53	530	43	301	40	400	6,585	6,585	7,816
Orono			25	75	100	500	5,000	1,450	2,025
Orrington	60	900	47	470	47	470	4,500	2,250	4,090
Passadumkeag	15	150	7	35	19	190	668	668	1,043
Patten	131	1,572	281	2,248	102	1,530	2,300	2,300	7,650
Plymouth	153	2,455	451	3,158	100	1,038	2,885	2,164	8,815
Prentiss	21	250	397	3,467	36	418	1,100	1,100	5,235
Springfield	32	389	208	1,440	39	669	288	216	2,714
Stetson	92	920	564	2,820	39	435	2,100	2,100	6,275
Veazie			6	30	5	60	600	600	690
Winn	36	400	68	705	45	745	1,591	1,591	3,441
Woodville	6	60	94	282	18	190	600	180	712
PLANTATIONS									
Grand Falls			60	300	3	45	100	75	420
Lakeville	21	310	31	237	24	295	270	270	1,112
Seboeis	1	15	4	20	5	50	175	218	303
Stacyville	22	220	122	366	41	287	1,029	412	1,285
Webster	18	144	41	205	13	143	300	150	642
	3,284	\$50,325	11,914	\$70,902	3,770	\$45,975	141,559	\$124,516	\$291,718



## EXEMPT LIVESTOCK AND POULTRY.

## PISCATAQUIS COUNTY.

TOWNS.	YEARLINGS.		SHEEP to the number of 35.		SWINE to the number of 10.		POULTRY to the number of 50.		Total values as returned.
	No.	Value.	No.	Value.	No.	Value.	No.	Value.	
Abbot.....	55	\$796	126	\$1,120	34	\$545	1,080	\$540	\$3,001
Atkinson.....	47	575	264	1,320	98	1,222	2,350	1,410	4,527
Blanchard.....	1	15	35	87	12	262	250	200	564
Bowerbank.....	6	70	32	60	5	40	285	95	265
Brownville.....	26	300	12	60	40	750	1,950	1,462	2,572
Dover-Foxcroft.	163	1,956	799	6,392	134	1,450	6,116	4,586	14,384
Greenville.....	42	405	38	380	29	290	165	165	1,240
Guilford.....	53	700	58	440	64	770	947	685	2,595
Medford.....	22	308	41	187	31	497	1,120	1,511	2,503
Milo.....	86	1,080	189	1,560	93	1,215	2,186	3,369	7,224
Monson.....	39	450	193	949	65	785	1,870	935	3,110
Orneville.....	25	260	66	386	27	390	1,068	985	2,021
Parkman.....	113	1,605	485	3,113	108	1,205	2,555	1,737	7,660
Sangerville.....	108	1,460	530	3,610	110	1,365	3,914	3,328	9,763
Sebec.....	67	786	345	2,435	33	447	2,270	1,816	5,484
Shirley.....	27	245	39	234	16	146	520	520	1,145
Wellington.....	105	1,209	365	2,288	65	679	1,762	1,220	5,396
Williamsburg.....	9	180	29	87	4	60	403	201	528
Willimantic.....	57	449	176	534	28	202	948	477	1,662
PLANTATIONS									
Barnard.....	6	75			8	100	200	200	375
Chesuncook.....	3	15	17	42	10	25	105	53	135
Elliottsville.....			10	100			91	91	191
Kingsbury.....	13	93	40	382	5	66	225	169	710
Lake View.....							150	112	112
	1,073	\$13,032	3,889	\$25,757	1,019	\$12,511	32,530	\$25,867	\$77,167.

## EXEMPT LIVESTOCK AND POULTRY.

## SAGADAHOC COUNTY.

TOWNS.	YEARLINGS.		SHEEP to the number of 35.		SWINE to the number of 10.		POULTRY to the number of 50.		Total values as returned.
	No.	Value.	No.	Value.	No.	Value.	No.	Value.	
Arrowsic.....	10	\$150	65	\$325			858	\$858	\$1,333
Bath.....							8,500	8,500	8,500
Bowdoin.....	106	1,805	122	548	79	\$1,475	4,509	4,506	8,334
Bowdoinham.....	91	1,365	137	685	62	795	5,690	4,324	7,169
Georgetown.....	11	230	105	420			783	783	1,433
Phippsburg.....	510	7,650	21	210			1,663	1,663	9,523
Richmond.....	70	965	135	675	58	618	5,847	3,494	5,752
Topsham.....	150	2,580	53	270	42	620	4,347	2,960	6,430
West Bath.....	39	390	5	25	40	320	1,804	1,804	2,539
Woolwich.....	90	900	73	292	4	40	3,666	1,833	3,065
	1,077	\$16,035	716	\$3,450	285	\$3,868	37,667	\$30,725	\$54,078

## EXEMPT LIVESTOCK AND POULTRY.

## SOMERSET COUNTY.

TOWNS.	YEARLINGS.		SHEEP to the number of 35.		SWINE to the number of 10.		POULTRY to the number of 50.		Total values as returned.
	No.	Value.	No.	Value.	No.	Value.	No.	Value.	
Anson.....	188	\$2,525	621	\$3,040	216	\$2,222	4,098	\$3,850	\$11,637
Athens.....	178	2,420	704	3,520	42	420	2,011	2,011	8,371
Bingham.....	69	779	197	1,020	42	500	1,155	900	3,199
Cambridge.....	47	553	191	1,780	89	1,131	1,881	1,846	5,310
Canaan.....	96	1,049	427	2,335	160	1,951	2,440	1,464	6,799
Concord.....	32	415	84	676	16	172	976	995	2,258
Cornville.....	177	2,953	792	5,996	88	1,417	1,749	1,734	12,097
Detroit.....	43	590	110	595	40	360	2,641	1,321	2,866
Embsden.....	75	820	143	725	51	620	1,210	1,210	3,375
Fairfield.....	150	1,500	129	780	101	1,005	2,000	2,000	5,285
Harmony.....	118	1,512	291	1,960	135	1,280	4,290	4,290	9,042
Hartland.....	37	475	89	435	99	1,295	2,261	2,261	4,466
Madison.....	170	3,509	502	2,739	175	2,186	4,603	3,319	11,753
Mercer.....	94	1,299	180	1,029	65	893	2,501	2,501	5,722
Moscow.....	22	335	124	449	12	190	1,168	876	1,850
*New Portland.....	149	1,580	215	795	65	720	815	967	4,062
Norridgewock.....	207	2,164	271	1,731	197	2,065	7,141	4,877	10,837
Palmyra.....	134	1,840	373	1,805	111	1,048	3,632	2,611	7,304
Pittsfield.....	115	1,565	202	1,270	97	975	2,470	2,470	6,280
Ripley.....	59	640	256	2,060	57	541	1,477	1,001	4,242
Skowhegan.....	220	2,497	489	2,559	265	3,125	4,890	4,940	13,121
Smithfield.....	103	906	68	204	125	885	2,244	1,122	3,117
Solon.....	170	2,030	389	3,085	139	1,380	3,883	3,883	10,378
St. Albans.....	81	1,185	235	1,620	128	1,235	3,138	3,138	7,178
Starks.....	1,157	1,157	98	1,175	264	1,570	77	990	4,892
PLANTATIONS									
Bigelow.....	2	35	.....	.....	1	20	78	78	133
Brighton.....	39	545	208	1,066	19	217	918	702	2,530
Caratunk.....	7	130	24	130	8	80	412	309	649
Dead River.....	9	135	28	86	13	130	276	276	627
Dennistown.....	6	72	20	120	16	160	183	183	535
Flagstaff.....	6	93	32	160	3	65	199	211	529
Highland.....	2	15	4	20	3	32	200	150	217
Jackman.....	29	232	2	10	19	167	1,978	1,978	2,387
Lexington.....	47	425	63	189	27	218	518	349	1,181
Long Pond.....	9	72	.....	.....	13	91	244	269	432
Mayfield.....	.....	.....	.....	.....	.....	.....	13	26	26
Moose River.....	19	285	8	40	17	300	576	288	913
Pleasant Ridge.....	13	155	41	185	10	193	329	329	862
The Forks.....	5	50	43	129	6	76	352	352	607
West Forks.....	.....	.....	6	24	4	60	200	200	284
	4,084	\$38,539	7,659	\$45,542	2,938	\$30,995	71,227	\$62,277	\$177,353

\*1923 Report.

## EXEMPT LIVESTOCK AND POULTRY.

WALDO COUNTY.

TOWNS.	YEARLINGS.		SHEEP to the number of 35.		SWINE to the number of 10.		POULTRY to the number of 50.		Total values as returned.
	No.	Value.	No.	Value.	No.	Value.	No.	Value.	
Belfast .....	117	\$1,755	48	\$192	40	\$400	13,498	\$10,123	\$12,470
Belmont .....	20	261	23	69	38	512	1,702	1,702	2,544
Brooks .....	102	1,502	168	848	116	1,404	3,661	2,197	5,951
Burnham .....	56	775	100	496	49	575	1,740	1,740	3,586
Frankfort .....	52	440	135	705	36	450	1,863	932	2,527
Freedom .....	28	440	118	986	35	453	2,060	1,629	3,508
Islesborough .....	6	60	94	282	4	55	588	588	985
Jackson .....	76	1,160	169	1,325	75	675	2,195	2,195	5,355
Knox .....	74	1,052	300	2,110	110	780	3,555	2,785	6,727
Liberty .....	48	850	128	512	73	955	1,380	1,380	3,697
Lincolnton .....	82	1,200	99	645	48	630	5,695	5,700	8,175
Monroe .....	155	1,687	499	3,771	80	1,298	4,991	4,053	10,809
Montville .....	107	2,080	106	530	38	585	2,547	2,547	5,742
Morrill .....	40	663	150	1,158	36	429	1,454	1,454	3,704
Northport .....	15	215	55	220			1,980	1,386	1,821
Palermo .....	79	1,200	111	565	105	1,360	3,158	2,340	5,465
Prospect .....	34	510	109	872	48	480	2,133	1,590	3,452
Searsport .....	72	1,235	146	737	76	1,045	4,331	4,331	7,348
Searsport .....	17	190	18	60			300	300	550
Stockton Springs .....	75	750	97	485	31	310	2,278	1,139	2,684
Swanville .....	47	645	48	244	47	483	2,519	2,022	3,394
Thorndike .....	79	1,080	207	1,300	88	900	2,445	2,470	5,750
Troy .....	102	1,280	212	1,735	90	1,070	4,202	3,950	8,035
Unity .....	116	2,115	131	1,315	55	880	8,964	9,120	13,430
Waldo .....	74	1,135	33	220	59	786	2,193	2,193	4,334
Winterport .....	38	380	247	1,956	107	1,070	4,838	2,419	5,825
	1,711	\$24,660	3,551	\$23,338	1,484	\$17,585	86,270	\$72,285	\$137,868

## EXEMPT LIVESTOCK AND POULTRY.

## WASHINGTON COUNTY.

TOWNS.	YEARLINGS.		SHEEP to the number of 35.		SWINE to the number of 10.		POULTRY to the number of 50.		Total values as returned.
	No.	Value.	No.	Value.	No.	Value.	No.	Value.	
Addison	40	\$600	30	\$240	55	\$550	1,500	\$1,125	\$2,515
Alexander	52	508	70	232	14	146	1,080	647	1,533
Baileyville	20	200	53	265	7	35	612	612	1,112
Baring	9	135	42	336	12	240	700	700	1,411
Beddington	3	45					180	90	135
Brookton	28	420	22	110	8	80	556	279	889
Calais	20	200	50	300	100	1,000	2,000	1,500	3,000
Centerville							110	80	80
Charlotte	37	370	146	876	32	320	1,304	978	2,544
Cherryfield	11	165	70	560	150	1,500	3,500	3,500	5,725
Columbia	30	300	56	168	52	520	1,645	1,235	2,223
Columbia Falls	37	555	8	48	34	255	537	268	1,126
Cooper	15	200	31	186	12	121	837	500	1,007
Crawford	7	56	9	36	11	110	400	200	402
Cutler	11	110	55	110	11	55	1,476	590	865
Danforth	65	520	282	1,410	70	700	2,323	1,160	3,790
Deblois	4	40					90	90	130
Dennysville	6	60	47	141	20	100	1,062	1,062	1,363
East Machias	38	380	48	288	4	40	2,290	2,290	2,998
Eastport			12	60	5	125	3,478	3,478	3,663
Edmunds	22	330	106	742	15	150	450	450	1,672
Harrington	50	700	101	505	8	96	2,000	1,000	2,301
Jonesborough	30	360	70	140	17	136	1,202	907	1,543
Jonesport	11	260	140	420			2,500	1,250	1,930
Lubec	165	2,475	80	400	50	500	3,000	1,500	4,875
Machias	44	440	85	850	20	400	1,871	1,871	3,561
Machiasport	22	330	229	1,145	2	30	1,635	1,520	3,025
Marion			16	48	6	36	140	70	154
Marshfield	14	140					495	148	288
*Meddybemps	3	30	7	35	5	50	211	211	326
Milbridge	10	150	46	138	20	240	414	207	735
Northfield	6	90			8	80	306	306	476
Pembroke	72	1,080	317	1,930	36	383	3,395	2,615	6,008
Perry	119	1,190	289	1,734	38	380	2,896	1,448	4,752
Princeton	69	690	88	704	28	420	800	400	2,214
Robbinston	81	810	297	1,485	44	440	2,391	1,793	4,528
Roque Bluffs	6	36	148	296	3	24	397	159	515
Steuben	12	180	109	327			1,200	480	987
Talmadge	6	72	88	352	5	50	50	40	514
Topfield	41	410	231	1,155	32	320	654	670	2,555
Trescott	66	660	257	771	14	280	688	688	2,399
Vanceboro	2	25	15	130	8	76	434	434	665
Waite	10	100	61	153	6	48	409	409	710
Wesley	29	155	75	375	13	90	544	272	892
Whiting	11	165	119	476	4	80	624	312	1,033
Whitneyville			12	48			200	100	148
PLANTATIONS									
Codyville			156	468	1	10	299	224	702
Grand Lake Str'm.	1	15					522	261	276
No. 14	3	35	30	180	7	70	240	240	525
No. 21	11	165	47	235			153	61	461
	1,349	\$15,957	4,250	\$20,608	987	\$10,286	55,800	\$40,430	\$87,281

\*1923 Report

## EXEMPT LIVESTOCK AND POULTRY.

## YORK COUNTY.

Towns	YEARLINGS		SHEEP to the number of 35		SWINE to the number of 10.		POULTRY to the number of 50.		Total values as returned.
	No.	Value.	No.	Value	No.	Value.	No.	Value.	
Acton	62	\$702	1	\$8	58	\$589	800	\$800	\$2,099
Alfred	69	688	57	456	41	410	581	290	1,844
Berwick	81	1,215	54	226	40	400	2,000	1,000	2,841
Biddeford	98	1,960	23	690	76	760	780	390	3,800
Buxton	113	1,695	21	84	31	434	6,933	5,198	7,411
Cornish	107	1,635	30	300	47	659	2,300	1,150	3,744
Dayton	101	1,515	17	102	32	320	1,924	962	2,899
Eliot	36	540	24	120			2,000	1,500	2,160
Hollis	54	810	46	230	43	430	3,705	3,705	5,175
Kennebunk	50	1,000			100	3,000	6,744	3,372	7,372
Kennebunkport	30	300					3,106	1,242	1,542
Kittery	30	600					14,168	7,084	7,684
Lebanon	54	830	32	256	28	445	524	261	1,792
Limerick	50	1,000	15	90	18	216	2,000	1,200	2,506
Limington	70	972	6	30	54	605	1,500	750	2,357
Lyman	17	340	35	875	129	1,290	2,090	1,045	3,550
Newfield	50	755	21	118	25	262	2,427	1,820	2,955
North Berwick	12	180	33	142	25	225	1,200	600	1,147
No. Kennebunkpt	121	1,815	35	175	44	675	1,801	900	3,565
Old Orchard					35	525	1,096	822	1,347
Parsonsfield	106	1,433	53	267	35	516	1,013	964	3,180
Saco	141	2,538	13	80	200	1,400	2,000	1,000	5,018
Sanford	45	675	4	30	16	160	5,745	2,872	3,737
Shapleigh	39	495	55	175	67	1,065	3,773	2,631	4,366
South Berwick	77	1,500	52	375	20	200	2,750	2,750	4,825
Waterboro	62	970	10	53	59	846	4,238	3,173	5,042
Wells	75	750	43	172	21	420	320	160	1,502
York	87	1,305	57	285	20	200	12,118	18,204	19,994
	1,837	\$28,218	734	\$5,339	1,264	\$16,052	89,636	\$65,845	\$115,454

The following recapitulation by counties gives the total number and total value of each class of exempt live stock and poultry, as returned by local assessors from every municipality in the State.

COUNTIES.	ONE-YEAR-OLDS.		SHEEP (to 35 in number).		SWINE (to 10 in number).		POULTRY (to 50 in number).		Total.
	Number.	Value.	Number.	Value.	Number.	Value.	Number.	Value.	
Androscoggin.....	1,521	\$24,211	1,011	\$6,528	1,103	\$16,573	61,670	\$55,023	\$102,335
Aroostook.....	5,366	48,841	15,890	69,482	8,846	74,402	133,500	96,730	289,455
Cumberland.....	1,898	32,843	1,119	7,167	1,833	24,800	120,339	100,630	165,440
Franklin.....	2,125	31,811	4,513	26,895	1,254	15,945	38,682	39,556	114,207
Hancock.....	936	13,597	2,554	10,307	629	6,772	59,797	42,986	73,662
Kennebec.....	3,909	43,931	3,744	23,719	2,327	29,623	95,966	85,797	183,070
Knox.....	847	13,841	1,696	6,260	565	7,543	51,496	36,911	64,555
Lincoln.....	1,036	17,508	1,335	9,266	571	7,215	65,174	59,850	93,839
Oxford.....	3,411	48,197	3,038	18,170	2,463	29,832	82,026	70,394	166,593
Penobscot.....	3,284	50,325	11,914	70,902	3,770	45,975	141,559	124,516	291,718
Piscataquis.....	1,073	13,032	3,889	25,757	1,019	12,511	32,530	25,867	77,167
Sagadahoc.....	1,077	16,035	716	3,450	285	3,868	37,667	30,725	54,078
Somerset.....	4,084	38,539	7,659	45,542	2,938	30,995	71,227	62,277	177,353
Waldo.....	1,711	24,660	3,551	23,338	1,484	17,585	86,270	72,285	137,868
Washington.....	1,349	15,957	4,250	20,608	987	10,286	55,800	40,430	87,281
York.....	1,837	28,218	734	5,339	1,264	16,052	89,636	65,845	115,454
	35,464	\$461,546	67,613	\$372,730	31,338	\$349,977	1,223,339	\$1,009,822	\$2,194,075

The following table shows the recapitulation, by counties, of the value of taxable live stock, as returned by the different assessors, for the years 1921, 1922, 1923, 1924, (taxable poultry included 1924.)

Counties	1921	1922	1923	1924
Androscoggin.....	\$1,091,705	\$972,952	\$924,369	\$893,089
Aroostook.....	2,990,966	2,669,802	2,415,239	2,217,610
Cumberland.....	1,484,003	1,351,558	1,322,403	1,299,857
Franklin.....	890,348	762,870	720,823	704,168
Hancock.....	524,499	479,303	454,231	454,697
Kennebec.....	1,700,634	1,512,011	1,438,571	1,398,333
Knox.....	538,767	486,351	460,734	478,324
Lincoln.....	699,516	605,869	576,967	581,134
Oxford.....	1,556,074	1,302,948	1,233,623	1,169,229
Penobscot.....	2,354,499	1,918,267	1,771,271	1,697,388
Piscataquis.....	584,459	502,875	471,626	445,415
Sagadahoc.....	351,501	310,185	308,747	308,927
Somerset.....	1,554,046	1,320,413	1,269,352	1,174,636
Waldo.....	1,110,718	942,179	886,886	884,744
Washington.....	625,521	541,424	498,893	504,273
York.....	1,194,107	1,106,170	1,072,077	1,036,331
Total.....	\$19,251,363	\$16,785,177	\$15,825,812	\$15,248,155



Taxes assessed upon the railroads doing business in the State of Maine for the year 1924.

NAME OF RAILROAD.	Total miles.	Miles in Maine.	Total transportation receipts.	Transportation receipts per mile.	Transportation receipts in Maine.	Rate.	Excise tax.
Bangor and Aroostook Railroad Company.....		616.22	\$6,692,300.77	\$10,860.24	\$6,692,300.77	.05½	\$368,076.54
Boston and Maine Railroad Company.....	2,242.57	161.13	83,596,613.82	37,277.14	6,006,465.57	.05½	330,355.61
Bridgton and Saco River Railroad.....		21.23	92,565.56	4,360.13	92,565.56	.02½	2,314.14
Canadian Pacific Railroad Company.....	14,808.20	233.73	188,587,142.06	12,735.31	2,976,624.00	.05½	163,714.32
Grand Trunk Railway Company of Canada.....	21,844.23	89.48	247,408,040.40	11,326.01	1,013,451.37	.05½	55,739.83
Kennebec Central Railroad Company.....		5.00	25,678.18	5,135.63	25,678.18	.03	770.35
Knox Railroad Company.....		8.00	39,543.96	4,942.99	39,543.96	.02¾	1,087.46
Lime Rock Railroad Company.....		7.32	150,571.93	20,569.93	150,571.93	.03	4,517.16
Maine Central Railroad Company.....	1,207.65	1,013.97	20,854,701.14	17,268.82	17,510,065.42	.05½	963,053.60
Monson Railroad Company.....		8.16	24,087.57	2,951.90	24,087.57	.01½	361.31
Portland Terminal Company.....		36.56	128,465.85	3,513.83	128,465.85	.02	2,569.32
Sandy River and Rangeley Lakes Railroad.....		104.28	89,748.99	860.65	89,748.99	.00½	448.74
*Sandy River and Rangeley Lakes Railroad.....		104.28	86,815.50	832.52	86,815.50	.00½	434.08
Wiscasset, Waterville & Farmington Railway Company.....		43.50	81,261.76	1,868.08	81,261.76	.00¾	609.46
York Harbor and Beach Railroad Company.....		11.53	77,965.59	6,761.97	77,965.59	.04	3,118.62
					\$34,995,612.02		\$1,897,170.54

\*Operated under receivership July 8—Dec. 31, 1923.

## Taxes assessed upon the street railroads doing business in the State of Maine for the year 1924.

NAME OF STREET RAILROAD.	Total miles.	Miles in Maine.	Total transportation receipts.	Transportation receipts per mile.	Transportation receipts in Maine.	Rate.	Excise tax.
Androscoggin Electric Company .....		34.92	\$298,626.58	\$8,551.73	\$298,626.58	.02 $\frac{1}{4}$	\$6,719.10
Aroostook Valley Railroad Company .....		31.99	154,874.08	4,841.32	154,874.08	.01 $\frac{1}{4}$	1,935.93
Bangor Railway and Electric Company .....		58.73	527,760.16	8,986.21	527,760.16	.02 $\frac{1}{4}$	11,874.60
Benton and Fairfield Railway Company .....		4.12	7,702.55	1,869.55	7,702.55	.00 $\frac{1}{2}$	38.51
Biddeford and Saco Railroad Company .....		7.611	115,392.19	15,161.23	115,392.19	.04	4,615.69
Calais Street Railway .....	6.45	3.86	42,460.84	6,583.07	25,410.65	.01 $\frac{3}{4}$	444.69
Central Maine Power Company .....		21.47	132,551.05	6,173.77	132,551.05	.01 $\frac{3}{4}$	2,319.64
Cumberland County Power & Light Company .....		80.333	1,673,050.05	20,826.43	1,673,050.05	.04	66,922.00
Fairfield and Shawmut Railway Company .....		3.1	7,972.29	2,571.70	7,972.29	.00 $\frac{3}{4}$	59.79
*Portsmouth, Dover & York Street Railway .....	39.76	36.98	22,730.74	571.69	21,141.10	.00 $\frac{1}{4}$	52.85
Somerset Traction Company .....		12.20	35,123.17	2,878.94	35,123.17	.00 $\frac{3}{4}$	263.42
The Androscoggin & Kennebec Railway Co. ....		145.80	1,108,303.19	7,601.53	1,108,303.19	.02	22,166.06
Turner Railroad Company .....		8.32	20,740.46	2,492.84	20,740.46	.00 $\frac{3}{4}$	155.55
Waterville, Fairfield & Oakland Railway .....		10.26	139,287.49	13,575.77	139,287.49	.03 $\frac{1}{2}$	4,875.06
**York Utilities Company .....	52.03	51.63	197,572.52	3,797.28	196,053.57	.01	1,960.53
					\$4,463,988.58		\$124,403.42

\*3 months. (Road closed March 17, 1923)

\*\*11 months. (Atlantic Shore in existence one month only—non-taxable)

## STATE ASSESSORS' REPORT

203

## Taxes Assessed on Insurance Companies for the Year 1924.

## MAINE MUTUAL FIRE COMPANIES.

Name of Company.	Location.	Tax.
Aroostook County Patrons Mutual Fire Insurance Company.....	Houlton.....	\$22.04
Aroostook Mutual Fire Insurance Company.....	Presque Isle.....	26.62
Boothbay Mutual Fire Insurance Company.....	Boothbay.....	.08
Brunswick Farmers Mutual Fire Insurance Co	Brunswick.....	
Cape Elizabeth & Scarborough Mutual Fire Ins. Co	Cape Elizabeth.....	
Casco Mutual Fire Insurance Company.....	Casco.....	.38
Citizens Mutual Fire Insurance Company.....	Bristol.....	1.33
Cumberland Mutual Fire Insurance Company	Cumberland.....	
Danville Mutual Fire Insurance Company.....	Auburn.....	
Dirigo Mutual Fire Insurance Company.....	Gorham.....	101.20
Dresden Mutual Fire Insurance Company.....	Dresden.....	
Edgecomb Mutual Fire Insurance Company.....	Edgecomb.....	.15
Eliot & Kittery Mutual Fire Insurance Co.....	Eliot.....	
Falmouth Mutual Fire Insurance Company.....	Falmouth.....	7.47
Farmington Mutual Fire Insurance Company.....	Farmington.....	
Fayette Mutual Fire Insurance Company.....	Fayette.....	
Freeport & Yarmouth Mutual Fire Ins. Co.....	Yarmouth.....	1.40
Fryeburg Mutual Fire Insurance Company.....	Fryeburg.....	.28
Gardiner & Richmond Mutual Fire Insurance Company.....	Richmond.....	.99
Gorham Farmers Mutual Fire Insurance Co.....	Gorham.....	
Gray & New Gloucester Mutual Fire Insurance Company.....	New Gloucester.....	5.44
Hampden Mutual Fire Insurance Company.....	Hampden.....	
Harpwell Mutual Fire Insurance Company.....	Harpwell.....	.59
Harrison Mutual Fire Insurance Company.....	Harrison.....	60.29
Jay Mutual Fire Insurance Company.....	Jay.....	.50
Jefferson Farmers Mutual Fire Insurance Co.	Jefferson.....	
Kennebunk Farmers Mutual Fire Ins. Co.....	Kennebunk.....	
Litchfield Mutual Fire Insurance Company.....	Litchfield.....	
Lovell Mutual Fire Insurance Company.....	Lovell.....	.19
Maine Cannery Mutual Fire Insurance Co.....	Portland.....	359.82
Maine Farmers Mutual Fire Insurance Co.....	Lisbon Falls.....	61.38
Medomak Mutual Fire Insurance Company.....	Waldoboro.....	
Mercantile & Manufacturers Mutual Fire Insurance Company.....	Portland.....	176.78
Mutual Fire Insurance Company.....	Saco.....	845.88
Narragansett Mutual Fire Insurance Company	Gorham.....	33.44
Newburg Mutual Fire Insurance Company.....	Newburg.....	
Newcastle Mutual Fire Insurance Company.....	Newcastle.....	
New Portland Mutual Fire Insurance Co.....	New Portland.....	.07
North Yarmouth Mutual Fire Insurance Co.....	North Yarmouth.....	.19
Northern Maine Patrons Mutual Fire Insurance Company.....	Presque Isle.....	3.92
Oxford County Patrons of Husbandry Mutual Fire Insurance Company.....	South Paris.....	19.73
Patrons Androscoggin Mutual Fire Insurance Company.....	Auburn.....	31.77
Pine Tree State Mutual Fire Insurance Co.....	Augusta.....	
Pittston & Whitefield Mutual Fire Insurance Co	Pittston.....	2.21
Sagadahoc Mutual Fire Insurance Company.....	Bowdoinham.....	
Union Farmers Mutual Fire Insurance Co.....	Union.....	
Warren Farmers Mutual Fire Insurance Co.....	Warren.....	.62
West Bangor & Hermon Mutual Fire Insurance Company.....	Hermon.....	
West Gardiner Mutual Fire Insurance Co.....	West Gardiner.....	
Wilton Mutual Fire Insurance Company.....	Wilton.....	1.25
Windham Mutual Fire Insurance Company.....	Windham.....	.12
Woolwich Mutual Fire Insurance Company.....	Woolwich.....	
York County Mutual Fire Insurance Company.....	West Buxton.....	
		\$1,766.13

## Taxes Assessed on Insurance Companies for the Year 1924—Continued.

MUTUAL FIRE COMPANIES OF OTHER STATES  
FACTORY MUTUALS.

Name of Company.	Location.	Tax.
American Mutual Fire Insurance Company . . .	Providence, R. I. . . . .	\$52.97
Arkwright Mutual Fire Insurance Company . . .	Boston, Mass. . . . .	257.18
Blackstone Mutual Fire Insurance Company . . .	Providence, R. I. . . . .	135.80
Boston Manufacturers Mutual Fire Insurance Company . . . . .	Boston, Mass. . . . .	210.33
Cotton & Woolen Manufacturers Mutual Ins. Company of New England . . . . .	Boston, Mass. . . . .	41.75
Enterprise Mutual Fire Insurance Company . . .	Providence, R. I. . . . .	53.50
Fall River Manufacturers Mutual Ins. Co. . . . .	Fall River, Mass. . . . .	47.08
Firemen's Mutual Insurance Company . . . . .	Providence, R. I. . . . .	143.06
Hope Mutual Fire Insurance Company . . . . .	Providence, R. I. . . . .	46.38
Industrial Mutual Insurance Company . . . . .	Boston, Mass. . . . .	13.89
Keystone Mutual Fire Insurance Company . . . .	Philadelphia, Pa. . . . .	13.26
Mannton Mutual Fire Insurance Company . . . .	Philadelphia, Pa. . . . .	11.98
Manufacturers Mutual Fire Insurance Co. . . . .	Providence, R. I. . . . .	87.54
Mechanics Mutual Fire Insurance Company . . .	Providence, R. I. . . . .	69.12
Mercantile Mutual Fire Insurance Company . . .	Providence, R. I. . . . .	10.53
Mercants Mutual Fire Insurance Company . . . .	Providence, R. I. . . . .	76.76
Mill Owners Mutual Fire Insurance Company . . .	Chicago, Ill. . . . .	9.68
Narragansett Mutual Fire Insurance Company . .	Providence, R. I. . . . .	3.96
National Mutual Assurance Company . . . . .	Philadelphia, Pa. . . . .	2.23
Paper Mill Mutual Insurance Company . . . . .	Boston, Mass. . . . .	45.40
Philadelphia Manufacturers Mutual Fire In- surance Company . . . . .	Philadelphia, Pa. . . . .	39.03
Protection Mutual Fire Insurance Company . . .	Chicago, Ill. . . . .	16.16
Rhode Island Mutual Fire Insurance Company . .	Providence, R. I. . . . .	93.10
Rubber Manufacturers Mutual Insurance Co. . . .	Boston, Mass. . . . .	37.30
Standard Mutual Fire Insurance Company . . . .	Philadelphia, Pa. . . . .	7.31
State Mutual Fire Insurance Company . . . . .	Providence, R. I. . . . .	110.77
What Cheer Mutual Fire Insurance Company . . .	Providence, R. I. . . . .	48.68
Worcester Manufacturers Mutual Insurance Co . .	Worcester, Mass. . . . .	76.92
		\$1,761.67

## OTHER MUTUALS.

Name of Company.	Location.	Tax.
Berkshire Mutual Fire Insurance Company . . .	Pittsfield, Mass. . . . .	\$525.27
Central Manufacturers Mutual Ins. Co. . . . .	Van Wert, Ohio . . . . .	587.64
Concord Mutual Fire Insurance Company . . . .	Concord, N. H. . . . .	32.37
Dorchester Mutual Fire Insurance Company . . .	Boston, Mass. . . . .	113.10
Federal Mutual Fire Insurance Company . . . .	Baltimore, Md. . . . .	114.99
Fitchburg Mutual Fire Insurance Company . . . .	Fitchburg, Mass. . . . .	671.83
Grain Dealers Mutual Fire Insurance Co. . . . .	Boston, Mass. . . . .	985.50
Hardware Dealers Mutual Fire Insurance Co. . .	Stevens Point, Wis. . . . .	288.34
Holyoke Mutual Fire Insurance Company . . . .	Salem, Mass. . . . .	462.73
Indiana Lumbermen's Mutual Insurance Co. . . .	Indianapolis, Ind. . . . .	320.39
Lowell Mutual Fire Insurance Company . . . . .	Lowell, Mass. . . . .	122.60
Lumber Mutual Fire Insurance Company . . . . .	Boston, Mass. . . . .	456.84
Lumbermen's Mutual Insurance Company . . . . .	Mansfield, Ohio . . . . .	449.28
Manufacturers & Merchants Insurance Co. . . .	Concord, N. H. . . . .	137.33
Merchants & Farmers Mutual Insurance Co. . .	Worcester, Mass. . . . .	170.06
Merrimack Mutual Fire Insurance Co. . . . .	Andover, Mass. . . . .	1,060.91
Middlesex Mutual Fire Insurance Company . . .	Concord, Mass. . . . .	542.96
Millers Mutual Fire Insurance Company . . . . .	Harrisburg, Pa. . . . .	35.29
Minnesota Implement Mutual Insurance Co. . . .	Owatonna, Minn. . . . .	704.11
National Mutual Church Fire Insurance Co. . . .	Chicago, Ill. . . . .	128.66
Northwestern Mutual Fire Insurance Company . .	Seattle, Wash. . . . .	341.74
Pawtucket Mutual Fire Insurance Company . . . .	Pawtucket, R. I. . . . .	556.77
Pennsylvania Lumbermen's Mutual Insurance Company . . . . .	Philadelphia, Pa. . . . .	294.53
Pennsylvania Millers Fire Insurance Company . .	Wilkes-Barre, Pa. . . . .	136.13
Phenix Mutual Fire Insurance Company . . . . .	Concord, N. H. . . . .	169.87
Providence Mutual Fire Insurance Company . . .	Providence, R. I. . . . .	113.82
Quincy Mutual Fire Insurance Company . . . . .	Quincy, Mass. . . . .	441.02
Retail Hardware Mutual Fire Insurance Co. . . .	Minneapolis, Minn. . . . .	314.24
Traders & Mechanics Insurance Company . . . .	Lowell, Mass. . . . .	338.81
United Mutual Fire Insurance Company . . . . .	Boston, Mass. . . . .	413.85
Vermont Mutual Fire Insurance Company . . . . .	Montpelier, Vt. . . . .	1,080.85
Worcester Mutual Fire Insurance Company . . . .	Worcester, Mass. . . . .	214.44
		\$12,326.27

## Taxes Assessed on Insurance Companies for the Year 1924—Continued.

## MAINE STOCK MARINE COMPANIES.

Name of Company.	Location.	Tax.
Merchants Insurance Company.....	Bangor, Maine.....	
Union Insurance Company.....	Bangor, Maine.....	

## STOCK FIRE AND MARINE COMPANIES OF OTHER STATES.

Name of Company.	Location.	Tax.
Aetna Insurance Company.....	Hartford, Conn.....	\$5,042.97
Agricultural Insurance Company.....	Watertown, N. Y.....	613.41
Alliance Insurance Company.....	Philadelphia, Pa.....	589.41
American Alliance Insurance Company.....	New York, N. Y.....	116.19
American Central Insurance Company.....	St. Louis, Mo.....	1,336.89
American Druggists' Fire Insurance Company.....	Cincinnati, Ohio.....	227.34
American Eagle Fire Insurance Company.....	New York, N. Y.....	774.12
American Equitable Assurance Company.....	New York, N. Y.....	112.66
American Insurance Company.....	Newark, N. J.....	858.23
Atwood Fire Insurance Company.....	New York, N. Y.....	3.44
Automobile Insurance Company.....	Hartford, Conn.....	1,118.82
Boston Insurance Company.....	Boston, Mass.....	3,120.81
Caledonian-American Insurance Company.....	New York, N. Y.....	51.52
California Insurance Company.....	San Francisco, Cal.....	266.70
Camden Fire Insurance Association.....	Camden, N. J.....	476.10
Citizens Insurance Company.....	St. Louis, Mo.....	658.51
City of New York Insurance Company.....	New York, N. Y.....	233.17
Columbia Insurance Company.....	Jersey City, N. J.....	257.77
Commerce Insurance Company.....	Glens Falls, N. Y.....	241.28
Commercial Union Fire Insurance Company.....	New York, N. Y.....	172.73
Commonwealth Insurance Company.....	New York, N. Y.....	739.24
Connecticut Fire Insurance Company.....	Hartford, Conn.....	706.91
Continental Insurance Company.....	New York, N. Y.....	3,869.47
County Fire Insurance Company.....	Manchester, N. H.....	251.13
Detroit Fire & Marine Insurance Company.....	Detroit, Mich.....	218.63
Eagle Fire Insurance Company.....	New York, N. Y.....	36.51
East and West Insurance Company.....	New Haven, Conn.....	43.42
Employers Fire Insurance Company.....	Boston, Mass.....	431.41
Equitable Fire & Marine Insurance Company.....	Providence, R. I.....	215.86
Export Insurance Company.....	New York, N. Y.....	
Federal Insurance Company.....	Jersey City, N. J.....	530.59
Fidelity-Phenix Fire Insurance Company.....	New York, N. Y.....	3,104.30
Fire Association.....	Philadelphia, Pa.....	710.03
Fireman's Fund Insurance Company.....	San Francisco, Cal.....	4,242.02
Firemen's Insurance Company.....	Newark, N. J.....	1,222.86
Franklin Fire Insurance Company.....	Philadelphia, Pa.....	2,026.75
Girard Fire & Marine Insurance Company.....	Philadelphia, Pa.....	688.92
Glens Falls Insurance Company.....	Glens Falls, N. Y.....	649.78
Granite State Fire Insurance Company.....	Portsmouth, N. H.....	2,100.90
Great American Insurance Company.....	New York, N. Y.....	2,745.50
Hanover Fire Insurance Company.....	New York, N. Y.....	1,010.95
Hartford Fire Insurance Company.....	Hartford, Conn.....	5,868.68
Home Fire & Marine Insurance Company.....	San Francisco, Cal.....	568.29
Home Insurance Company.....	New York, N. Y.....	8,352.52
Imperial Assurance Company.....	New York, N. Y.....	388.73
Insurance Company of North America.....	Philadelphia, Pa.....	5,433.49
Insurance Company of State of Penn.....	Philadelphia, Pa.....	682.17
Maryland Motor Car Insurance Company.....	Wilmington, Del.....	21.70
Massachusetts Fire & Marine Insurance Co.....	Boston, Mass.....	77.49
Mechanics Insurance Company.....	Philadelphia, Pa.....	261.24
Mercantile Insurance Company of America.....	New York, N. Y.....	454.69
Michigan Fire & Marine Insurance Company.....	Detroit, Mich.....	209.86
Milwaukee Mechanics' Insurance Company.....	Milwaukee, Wis.....	285.44
National Ben Franklin Insurance Company.....	Pittsburg, Pa.....	351.72
National Fire Insurance Company.....	Hartford, Conn.....	3,049.84
National Liberty Insurance Co. of America.....	New York, N. Y.....	1,142.08
National Security Insurance Company.....	Omaha, Neb.....	5.42
National Union Fire Insurance Company.....	Pittsburg, Pa.....	524.14
Newark Fire Insurance Company.....	Newark, N. J.....	454.51
New Hampshire Fire Insurance Company.....	Manchester, N. H.....	1,689.68
Niagara Fire Insurance Company.....	New York, N. Y.....	2,100.54
Northwestern Fire & Marine Insurance Co.....	Minneapolis, Minn.....	58.34
Old Colony Insurance Company.....	Boston, Mass.....	734.56
Orient Insurance Company.....	Hartford, Conn.....	400.52
Patriotic Insurance Company.....	New York, N. Y.....	76.57

## Taxes Assessed on Insurance Companies for the Year 1924—Continued.

## STOCK FIRE AND MARINE COMPANIES OF OTHER STATES—Concluded

Name of Company.	Location.	Tax.
Pennsylvania Fire Insurance Company	Philadelphia, Pa.	1,386.97
Philadelphia Fire & Marine Insurance Co.	Philadelphia, Pa.	427.80
Phoenix Insurance Company	Hartford, Conn.	1,674.72
Providence Washington Insurance Company	Providence, R. I.	1,984.28
Queen Insurance Company of America	New York, N. Y.	1,906.63
Reliance Insurance Company	Philadelphia, Pa.	206.18
Rhode Island Insurance Company	Providence, R. I.	942.88
Security Insurance Company	New Haven, Conn.	610.50
Springfield Fire & Marine Insurance Company	Springfield, Mass.	3,341.45
Standard Fire Insurance Company	Hartford, Conn.	276.49
Star Insurance Company of America	New York, N. Y.	371.55
St. Paul Fire & Marine Insurance Company	St. Paul, Minn.	1,959.49
Sterling Fire Insurance Company	Indianapolis, Ind.	101.42
Superior Insurance Company	Pittsburg, Pa.	273.47
United Firemen's Insurance Company	Philadelphia, Pa.	126.11
United States Fire Insurance Company	New York, N. Y.	467.01
United States Merchants & Shippers Ins. Co.	New York, N. Y.	68.59
Victory Insurance Company	Philadelphia, Pa.	330.38
Westchester Fire Insurance Company	New York, N. Y.	1,347.19
		<b>\$92,812.53</b>

FIRE AND MARINE COMPANIES OF FOREIGN COUNTRIES  
UNITED STATES BRANCHES

Name of Company.	Location.	Tax.
Alliance Assurance Company, Ltd.	5 & 7 So. William St., N. Y.	\$1.05
Alpha General Insurance Company	110 William St., N. Y.	173.31
Atlas Assurance Company, Ltd.	55 Fifth Ave., N. Y.	677.90
British America Assurance Company	110 William St., N. Y.	220.51
British General Insurance Company	110 William St., N. Y.	7.87
Caledonian Insurance Company	555 Asylum Street, Hartford, Conn.	610.01
Commercial Union Assurance Co., Ltd.	114 Fifth Ave., N. Y.	1,194.23
Consolidated Assurance Co., Ltd.	100 Maiden Lane, N. Y.	360.07
Cuban National Insurance Company	110 William St., N. Y.	567.82
Eagle, Star & British Dominions Ins. Co.	123 William St., N. Y.	507.87
Liverpool & London & Globe Ins. Co.	1 Pershing Sq., N. Y.	2,530.87
London Assurance Corporation	84 William St., N. Y.	713.57
London & Lancashire Fire Ins. Co. Ltd.	20-22 Trinity St., Hartford, Conn.	341.99
Nationale Fire Insurance Company	17 Custom House Street, Providence, R. I.	325.12
Nippon Fire Insurance Co., Ltd.	110 William St., N. Y.	109.97
North British & Mercantile Ins. Co.	76 William St., N. Y.	1,822.51
Northern Assurance Co., Ltd.	55 John St., N. Y.	950.46
Northern Insurance Company	110 William St., N. Y.	48.86
Norwich Union Fire Insurance Society	75 Maiden Lane, N. Y.	1,108.66
Palatine Insurance Co., Ltd.	114 Fifth Ave., N. Y.	342.08
Phenix Fire Insurance Co.	17 Custom House Street, Providence, R. I.	322.47
Phoenix Assurance Co., Ltd.	100 William St., N. Y.	865.63
Royal Exchange Assurance Company	83 Maiden Lane, N. Y.	586.71
Royal Insurance Co., Ltd.	85 Water St., Boston, Mass.	2,345.65
Scottish Union & National Ins. Co.	75 Elm Street, Hartford, Conn.	512.41
State Assurance Company, Ltd.	100 Maiden Lane, N. Y.	181.11
Sun Insurance Company	55 Fifth Ave., N. Y.	388.69
Tokio Marine & Fire Insurance Co.	45 John St., N. Y.	150.46
Union Assurance Society, Ltd.	114 Fifth Ave., N. Y.	213.10
Union Fire Insurance Company	17 Custom House Street, Providence, R. I.	400.97
Union Insurance Society of Canton, Ltd.	175 W. Jackson Blvd., Chicago, Ill.	463.33
Union & Phenix Espanol Insurance Co.	110 William St., N. Y.	249.57
Urbaine Fire Insurance Company	123 William St., N. Y.	378.09
Warsaw Fire Insurance Company	110 William St., N. Y.	14.01
Western Assurance Company	110 William St., N. Y.	394.79
World's Auxiliary Insurance Corp., Ltd.	175 W. Jackson Blvd., Chicago, Ill.	64.51
		<b>\$19,638.36</b>

## Taxes Assessed on Insurance Companies for the Year 1924—Continued.

## INTER-INSURERS EXCHANGES.

Canners Exchange, Subscribers at Warner Inter-Insurance Bureau, 155 E. Superior St., Chicago, Ill.	\$161.71
Casualty Indemnity Exchange, 506 Olive St., St. Louis, Mo.	1.72
Casualty Reciprocal Exchange, 28th & Wyandotte Sts., Kansas City, Mo.	39.47
Druggists' Indemnity Exchange, 506 Olive St., St. Louis, Mo.	10.03
Hardware Underwriters, Subscribers at 19 Spring St. Elgin, Ill.	39.47
Lumbermen's Underwriting Alliance, Kansas City, Mo.	201.27
Manufacturing Lumbermen's Underwriters, Kansas City, Mo.	192.89
Reciprocal Exchange, 28th & Wyandotte Streets, Kansas City, Mo.	74.11
Sprinklered Risk Underwriters, 332 So. Michigan Ave., Chicago, Ill.	3.97
Wholesale Grocery Subscribers at Warner Inter-Insurance Bureau, 155 E. Superior Street, Chicago, Ill.	38.10
	<b>\$723.27</b>

## LIFE INSURANCE COMPANIES.

Name of Company.	Location.	Tax.
Aetna Life Insurance Company	Hartford, Conn.	\$1,695.69
Bankers Reserve Insurance Company	Omaha, Nebr.	71.43
Berkshire Life Insurance Company	Pittsfield, Mass.	494.39
Boston Mutual Life Insurance Company	Boston, Mass.	71.43
Columbian National Life Insurance Company	Boston, Mass.	1,109.30
Connecticut General Life Insurance Company	Hartford, Conn.	2,265.07
Connecticut Mutual Life Insurance Co.	Hartford, Conn.	3,044.02
Equitable Life Assurance Society	New York, N. Y.	5,656.33
Fidelity Mutual Life Insurance Company	Philadelphia, Pa.	1,395.96
Home Life Insurance Company	New York, N. Y.	2,503.33
John Hancock Mutual Life Insurance Co.	Boston, Mass.	1,912.91
Maine Indemnity Company	Lewiston, Maine	280.18
Massachusetts Mutual Life Insurance Co.	Springfield, Mass.	5,384.36
Metropolitan Life Insurance Company	New York, N. Y.	46,068.29
Morris Plan Insurance Society	New York, N. Y.	4.98
Mutual Benefit Life Insurance Company	Newark, N. J.	5,160.38
Mutual Life Insurance Company	New York, N. Y.	9,705.26
National Life Insurance Company	Montpelier, Vt.	2,009.02
New England Mutual Life Insurance Co.	Boston, Mass.	4,255.25
New York Life Insurance Company	New York, N. Y.	14,903.45
Northwestern Mutual Life Insurance Co.	Milwaukee, Wis.	6,746.99
Penn Mutual Life Insurance Company	Philadelphia, Pa.	6,576.65
Phoenix Mutual Life Insurance Co.	Hartford, Conn.	2,931.18
Provident Mutual Life Insurance Co.	Philadelphia, Pa.	5,205.72
Prudential Insurance Company of America	Newark, N. J.	18,821.01
Security Mutual Life Insurance Company	Binghamton, N. Y.	597.06
State Mutual Life Insurance Company	Worcester, Mass.	272.88
Travelers Insurance Company	Hartford, Conn.	6,535.50
Union Central Life Insurance Company	Cincinnati, Ohio.	2,963.13
Union Mutual Life Insurance Company	Portland, Maine.	6,555.94
United Life and Accident Insurance Co.	Concord, N. H.	1,076.59
		<b>\$166,202.24</b>

## Taxes Assessed on Insurance Companies for the Year 1924—Continued.

## MISCELLANEOUS COMPANIES.

Name of Company.	Location.	Tax.
Augusta Mutual Plate Glass Ins. Company	Augusta, Maine	\$175.23
Aetna Casualty & Surety Company	Hartford, Conn.	654.54
Aetna Life Insurance Co. (Accident Dept.)	Hartford, Conn.	2,311.05
American Credit-Indemnity Company	New York, N. Y.	34.50
American Employers' Insurance Company	Boston, Mass.	40.94
American Indemnity Company	Galveston, Texas	55.17
American Mutual Liability Insurance Co.	Boston, Mass.	3,487.22
American Surety Company of New York	New York, N. Y.	482.25
Automobile Mutual Liability Ins. Company	Boston, Mass.	95.40
Boston Casualty Company	Boston, Mass.	149.55
Brotherhood Accident Company	Boston, Mass.	138.17
Columbia Casualty Company	New York, N. Y.	302.78
Columbian National Life Insurance Company (Accident Dept.)	Boston, Mass.	1,241.58
Commercial Casualty Insurance Company	Newark, N. J.	681.34
Commonwealth Casualty Company	Philadelphia, Pa.	38.42
Connecticut General Life Insurance Company (Accident Dept.)	Hartford, Conn.	108.84
Continental Casualty Company	Hammond, Ind.	754.90
Eagle Indemnity Company	New York, N. Y.	293.95
Eastern Casualty Insurance Company	Boston, Mass.	1,350.04
Employers Indemnity Corporation	Kansas City, Mo.	15.52
Employers Liability Assurance Corp.	Boston, Mass.	10,003.03
Employers Mutual Insurance Company	New York, N. Y.	
Equitable Life Assurance Society (Accident Dept.)	New York, N. Y.	15.51
Federal Casualty Company	Detroit, Mich.	68.22
Federal Mutual Liability Insurance Co.	Boston, Mass.	3,240.00
Fidelity & Casualty Company	New York, N. Y.	759.64
Fidelity & Deposit Company	Baltimore, Md.	337.16
General Accident Fire & Life Assurance Corporation, Ltd.	Philadelphia, Pa.	563.31
General Indemnity Company	Rochester, N. Y.	
Globe Indemnity Company	New York, N. Y.	860.38
Hartford Accident & Indemnity Company	Hartford, Conn.	1,293.34
Hartford Live Stock Insurance Company	New York, N. Y.	27.71
Hartford Steam Boiler Inspection & Ins. Co.	Hartford, Conn.	357.62
Indemnity Insurance Co. of North America	Philadelphia, Pa.	1,186.51
Independence Indemnity Company	Philadelphia, Pa.	15.90
Inter-Ocean Casualty Company	Indianapolis, Ind.	29.05
Liberty Mutual Insurance Company	Boston, Mass.	1,660.82
Lloyds Plate Glass Insurance Company	New York, N. Y.	64.04
London and Lancashire Indemnity Company	New York, N. Y.	24.09
London Guarantee & Accident Company	Chicago, Ill.	723.24
Loyal Protective Insurance Company	Boston, Mass.	736.42
Lumber Mutual Casualty Insurance Company	New York, N. Y.	179.26
Lumbermen's Mutual Casualty Company	Chicago, Ill.	671.49
Manufacturers' Liability Insurance Company	Jersey City, N. J.	.62
Maryland Casualty Company	Baltimore, Md.	2,029.23
Massachusetts Accident Company	Boston, Mass.	456.63
Massachusetts Bonding & Insurance Company	Boston, Mass.	1,014.67
Massachusetts Plate Glass Insurance Company	Boston, Mass.	70.38
Massachusetts Protective Insurance Company	Worcester, Mass.	2,375.51
Metropolitan Casualty Insurance Company	New York, N. Y.	27.90
Metropolitan Life Insurance Company (Accident Dept.)	New York, N. Y.	316.38
Monarch Accident Insurance Company	Springfield, Mass.	510.59
National Casualty Company	Detroit, Mich.	112.52
National Surety Company	New York, N. Y.	792.37
New Amsterdam Casualty Company	New York, N. Y.	321.37
New Hampshire Mutual Liability Company	Concord, N. H.	150.50
New Jersey Fidelity & Plate Glass Ins. Co.	Newark, N. J.	142.02
New York Indemnity Company	New York, N. Y.	279.40
New York Plate Glass Insurance Company	New York, N. Y.	77.60
North American Accident Insurance Company	Chicago, Ill.	63.56
Norwich Union Indemnity Company	New York, N. Y.	55.38
Ocean Accident & Guarantee Corp., Ltd.	New York, N. Y.	1,179.49
Peerless Casualty Company	Keene, N. H.	656.32
Phoenix Indemnity Company	New York, N. Y.	119.81
Preferred Accident Insurance Company	New York, N. Y.	231.74
Ridgely Protective Association	Worcester, Mass.	1,043.80
Royal Indemnity Company	New York, N. Y.	2,051.19
Security Mutual Casualty Company	Chicago, Ill.	75.29



## Taxes Assessed on Insurance Companies for the Year 1924—Continued.

## MISCELLANEOUS COMPANIES—Concluded

Name of Company.	Location.	Tax.
Southern Surety Company.....	Des Moines, Iowa.....	53.11
Standard Accident Insurance Company.....	Detroit, Mich.....	1,069.28
Sun Indemnity Company.....	New York, N. Y.....	1.98
Travelers Insurance Company (Accident).....	Hartford, Conn.....	4,001.84
Travelers Indemnity Company.....	Hartford, Conn.....	772.76
Union Indemnity Company.....	New Orleans, La.....	180.00
United Casualty Company.....	Westfield, Mass.....	21.80
United States Casualty Company.....	New York, N. Y.....	255.65
United States Fidelity & Guaranty Co.....	Baltimore, Md.....	1,835.71
Zurich General Accident Insurance Company.....	Chicago, Ill.....	114.34
		<b>\$57,718.87</b>

## ASSESSMENT CASUALTY COMPANIES.

Name of Company.	Location.	Tax.
Fraternities Health & Accident Association.....	Richmond, Maine.....	\$1,113.95
Prudential Health & Accident Insurance Co.....	Bingham, Maine.....	31.70
Fraternal Protective Association.....	Boston, Mass.....	211.31
Inter-State Business Men's Association.....	Des Moines, Iowa.....	18.99
Vermont Accident Insurance Company.....	Rutland, Vt.....	67.04
		<b>\$1,442.99</b>

## RECAPITULATION.

Maine Mutual Fire Companies.....	\$1,766.13
Mutual Fire Companies of Other States, Factory Mutuals.....	1,761.67
Mutual Fire Companies of Other States, Other Mutuals.....	12,326.27
Maine Stock Marine Companies.....	
Stock Fire and Marine Companies of Other States.....	92,812.53
Stock Fire and Marine Companies of Foreign Countries.....	19,638.36
Inter-Insurers Exchanges.....	723.27
Life Insurance Companies.....	166,202.24
Miscellaneous Companies.....	57,718.87
Assessment Casualty Companies.....	1,442.99
	<b>\$354,392.33</b>

Taxes assessed upon the several Telephone Companies doing business in the State of Maine for the Year 1924.

Name of Company.	Gross receipts.	Rate.	Tax.
Andover Telephone Company.....	\$1,765.63	.01 $\frac{1}{4}$	\$22.07
Aroostook Telephone & Telegraph Company.....	245,897.94	.04 $\frac{3}{4}$	11,680.15
Athens Telephone Company.....	1,570.86	.01 $\frac{1}{4}$	19.64
Baldwin & Sebago Telephone Company.....	3,169.82	.01 $\frac{1}{4}$	39.62
Cambridge Telephone Company.....	1,726.24	.01 $\frac{1}{4}$	21.58
Center Lincolnville Telephone Company.....	3,556.37	.01 $\frac{1}{4}$	44.45
China Telephone Company.....	7,733.92	.01 $\frac{1}{2}$	116.01
Citizens Telephone Company.....	2,195.87	.01 $\frac{1}{4}$	27.45
Cobboseecotee Telephone Company.....	1,501.48	.01 $\frac{1}{4}$	18.77
Curtis Hill & Paris Telephone Company.....	1,200.00	.01 $\frac{1}{4}$	15.00
Denmark Telephone Company.....	2,934.25	.01 $\frac{1}{4}$	36.68
Eastern Telephone Company.....	3,000.00	.01 $\frac{1}{4}$	37.50
Eastern Telephone & Telegraph Company.....	118,814.54	.03	3,564.44
Equalized Telephone Association.....	1,212.37	.01 $\frac{1}{4}$	15.15
Eustis Telephone Company.....	5,445.65	.01 $\frac{1}{2}$	81.68
Fort Kent Telephone Company.....	12,600.71	.01 $\frac{3}{4}$	220.51
Franklin Farmers Co-operative Telephone Co.....	16,481.97	.01 $\frac{3}{4}$	288.43
Half Moon Telephone Company.....	2,749.55	.01 $\frac{1}{4}$	34.37
Hampden Telephone Company.....	4,650.42	.01 $\frac{1}{4}$	58.13
Harmony & Wellington Telephone Company.....	2,856.81	.01 $\frac{1}{4}$	35.71
Hartland & St. Albans Telephone Company.....	10,157.14	.01 $\frac{3}{4}$	177.75
Hebron's Home Telephone Company.....	4,059.23	.01 $\frac{1}{4}$	50.74
Katahdin Farmers' Telephone Company.....	24,128.31	.02	482.57
Knox & Montville Telephone Company.....	2,558.45	.01 $\frac{1}{4}$	31.98
Lagrange & Medford Telephone Company.....	3,020.34	.01 $\frac{1}{4}$	37.75
Lee Telephone Company.....	2,252.45	.01 $\frac{1}{4}$	28.16
Leeds Telephone Association.....	1,894.28	.01 $\frac{1}{4}$	23.68
Levant Telephone Company.....	4,515.52	.01 $\frac{1}{4}$	56.44
Lewiston, Greene & Monmouth Telephone Co.....	22,803.81	.02	456.08
Liberty & Belfast Tel. & Tel. Company.....	8,388.09	.01 $\frac{1}{2}$	125.82
Lovell United Telephone & Telegraph Company.....	8,122.05	.01 $\frac{1}{2}$	121.83
Maine Telephone & Telegraph Company.....	225,884.38	.04 $\frac{1}{2}$	10,164.80
Moosehead Telephone & Telegraph Company.....	87,019.50	.02 $\frac{3}{4}$	2,393.04
Mt. Vernon Telephone Company.....	4,597.61	.01 $\frac{1}{4}$	57.47
Nash Telephone Company.....	14,304.97	.01 $\frac{3}{4}$	250.34
New England Telephone & Telegraph Company.....	3,335,099.69	.06	200,105.98
New Portland & Eustis Tel. & Tel. Company.....	1,517.21	.01 $\frac{1}{4}$	18.97
New Sharon & Norridgewock Telephone Company.....	8,339.18	.01 $\frac{1}{2}$	125.09
Oxford County Telephone & Telegraph Company.....	14,643.41	.01 $\frac{3}{4}$	256.26
Oxford Farmers' Co-operative Telephone Company.....	1,729.50	.01 $\frac{1}{4}$	21.62
Oxford & Otisfield Telephone Company.....	1,500.00	.01 $\frac{1}{4}$	18.75
Palermo Telephone Company.....	1,197.69	.01 $\frac{1}{4}$	14.97
Pine Tree Telephone & Telegraph Company.....	11,841.67	.01 $\frac{3}{4}$	207.23
Plymouth Telephone Company.....	2,191.41	.01 $\frac{1}{4}$	27.39
Poland Telephone Company.....	16,307.44	.01 $\frac{3}{4}$	285.38
Sidney Telephone Company.....	1,962.77	.01 $\frac{1}{4}$	24.53
Somerset Farmers' Co-operative Telephone Co.....	19,960.32	.01 $\frac{3}{4}$	349.31
Standish Telephone Company.....	10,040.52	.01 $\frac{3}{4}$	175.71
Stockton Springs Telephone Company.....	2,530.80	.01 $\frac{1}{4}$	31.64
Swan's Island Telephone & Telegraph Company.....	1,228.40	.01 $\frac{1}{4}$	15.36
Union Telephone Company.....	2,118.21	.01 $\frac{1}{4}$	26.48
Union River Telephone Company.....	1,562.79	.01 $\frac{1}{4}$	19.53
Unity Telephone Company.....	11,876.32	.01 $\frac{3}{4}$	207.84
Van Telephone & Telegraph Company.....	9,218.25	.01 $\frac{1}{2}$	138.27
Waldo & Penobscot Telephone Company.....	4,060.24	.01 $\frac{1}{4}$	50.75
Warren Telephone Company.....	4,392.04	.01 $\frac{1}{4}$	54.90
Washington Telephone Company.....	1,374.53	.01 $\frac{1}{4}$	17.18
West Appleton Telephone Company.....	1,620.97	.01 $\frac{1}{4}$	20.26
West Penobscot Telephone & Telegraph Company.....	9,926.01	.01 $\frac{1}{2}$	148.89
Winn Telephone Company.....	1,810.97	.01 $\frac{1}{4}$	22.64
			\$233,220.72

STATE ASSESSORS' REPORT

211

Taxes assessed upon the several Telegraph Companies doing business in the State of Maine for the Year 1924.

Name of Company.	Gross receipts.	Rate.	Tax.
Great North Western Telegraph Co. ....	\$1,910.24	.01 $\frac{1}{4}$	\$23.88
Northern Telegraph Company .....	42,346.07	.02 $\frac{1}{4}$	952.79
Postal Telegraph-Cable Company .....	57,326.83	.02 $\frac{1}{4}$	1,289.85
Western Union Telegraph Company .....	333,805.12	.05 $\frac{1}{4}$	19,193.79
			\$21,460.31

Tax assessed upon the Sleeping and Parlor Car Company doing business in the State of Maine for the Year 1924, being nine per cent. upon the gross receipts.

Name of Company.	Gross receipts.	Tax.
The Pullman Company .....	\$39,028.20	\$3,512.54

Taxes assessed upon the several Express Companies doing business in the State of Maine for the Year 1924, being four per cent upon the gross receipts.

Name of Company.	Gross receipts.	Tax.
American Railway Express Company .....	\$1,444,022.35	\$57,760.89
Atlantic Motor Express Company .....	15,667.78	626.71
Boston & Lewiston Express Company .....	2,076.75	83.07
Dominion Express Company .....	12,106.81	484.27
		\$58,954.94

Taxes assessed upon the Telephone Workers Credit Union of Maine, a Corporation doing business in the State of Maine, semi-annually, in the months of April and October for the Year 1924.

Name of Corporation.	April tax.	October tax.
Telephone Workers Credit Union of Maine .....	\$7.55	\$7.77

Taxes assessed upon the several Savings Banks doing business in the State of Maine, semi-annually, in the months of April and October, for the year 1924.

Name of Bank.	April tax.	October tax.
Androscoggin County Savings Bank . . . . .	\$5,446.41	\$5,340.17
Auburn Savings Bank . . . . .	2,633.76	2,695.30
Augusta Savings Bank . . . . .	5,539.46	5,572.83
Bangor Savings Bank . . . . .	5,584.44	5,372.50
Bath Savings Bank . . . . .	7,728.30	7,798.01
Bethel Savings Bank . . . . .	354.28	365.43
Biddeford Savings Bank . . . . .	1,125.27	1,265.22
Boothbay Savings Bank . . . . .	833.97	740.97
Brewer Savings Bank . . . . .	280.69	276.34
Bridgton Savings Bank . . . . .	1,329.14	1,283.03
Brunswick Savings Institution . . . . .	1,257.10	1,249.42
Eastport Savings Bank . . . . .	723.49	735.51
Franklin County Savings Bank . . . . .	730.16	832.03
Gardiner Savings Institution . . . . .	4,159.73	4,179.47
Gorham Savings Bank . . . . .	391.83	431.27
Hallowell Savings Bank . . . . .	1,163.26	1,140.90
Houlton Savings Bank . . . . .	1,178.53	1,162.43
Kennebec Savings Bank . . . . .	730.35	716.21
Kennebunk Savings Bank . . . . .	1,988.08	1,908.89
Kingfield Savings Bank . . . . .	46.80	46.49
Machias Savings Bank . . . . .	1,350.30	1,275.59
Maine Savings Bank . . . . .	21,205.55	20,789.90
Mechanics' Savings Bank . . . . .	976.69	964.50
Norway Savings Bank . . . . .	1,505.71	1,601.40
Penobscot Savings Bank . . . . .	3,034.77	3,115.58
People's Savings Bank . . . . .	2,037.62	2,074.25
Phillips Savings Bank . . . . .	546.33	533.94
Piscataquis Savings Bank . . . . .	981.70	1,000.90
Portland Savings Bank . . . . .	11,616.95	11,781.52
Rockland Savings Bank . . . . .	3,056.79	3,180.13
Saco & Biddeford Savings Institution . . . . .	5,867.51	5,732.41
Searsport Savings Bank . . . . .	495.31	488.56
Skowhegan Savings Bank . . . . .	3,620.67	3,513.60
South Paris Savings Bank . . . . .	850.97	886.57
Thomaston Savings Bank . . . . .	815.33	768.75
Topsham & Brunswick 25-Cent Savings Bank . . . . .	1,034.11	927.19
Waterville Savings Bank . . . . .	2,176.87	2,235.61
York County Savings Bank . . . . .	1,281.15	1,513.35
	\$105,679.38	\$105,496.17

Taxes assessed upon the several Trust and Banking Companies doing business in the State of Maine, semi-annually, in the months of April and October, for the year 1924.

Name of Bank.	April tax.	October tax.
Aroostook Trust Company.....	\$285.40	\$422.73
Ashland Trust Company.....	9.73	40.39
Augusta Trust Company.....	12,530.72	13,689.41
Bar Harbor Banking and Trust Company.....		632.08
Bath Trust Company.....	2,136.53	2,714.66
Camden Savings and Trust Company.....	296.31	266.67
Casco Mercantile Trust Company.....	156.97	
Corinna Trust Company.....	134.35	146.81
Danforth Trust Company.....	157.30	265.17
Eastern Trust and Banking Company.....	9,051.04	8,188.26
Fairfield Savings and Trust Company.....	1,520.97	1,505.78
Federal Trust Company.....	57.11	127.75
Fidelity Trust Company.....	10,313.70	11,440.12
First-Auburn Trust Company.....	2,290.09	1,401.36
Forest City Trust Company.....	949.37	1,125.03
Fort Kent Trust Company.....	430.93	450.91
Frontier Trust Company.....	140.37	248.67
Guilford Trust Company.....	691.63	1,132.83
Hallowell Trust and Banking Company.....	454.61	499.59
Houlton Trust Company.....	1,415.93	1,580.53
International Trust and Banking Company.....	1,910.78	1,999.87
Katahdin Trust Company.....	525.12	441.52
Kineo Trust Company.....	1,120.61	1,138.44
Lewiston Trust Company.....	6,507.88	6,397.31
Limestone Trust Company.....		
Lincoln Trust Company.....	348.94	242.04
Livermore Falls Trust and Banking Company.....	2,756.47	2,844.45
Lubec Trust and Banking Company.....	529.39	567.54
Maine Trust and Banking Company.....	2,057.09	2,050.22
Mars Hill Trust Company.....	15.66	
Merchants Trust and Banking Company.....	230.54	293.64
Merrill Trust Company.....	2,520.62	1,147.68
Millinocket Trust Company.....	773.05	897.93
Newport Trust Company.....	384.26	370.19
Old Town Trust Company.....	791.81	787.65
Paris Trust Company.....	533.15	478.92
Pepperell Trust Company.....	651.63	683.82
Rangeley Trust Company.....	927.50	650.83
Rumford Falls Trust Company.....	4,086.24	3,781.33
Sanford Trust Company.....	1,398.67	1,399.25
Security Trust Company.....	3,134.89	3,571.98
Skowhegan Trust Company.....	1,820.82	1,855.57
South Berwick Savings and Trust Company.....	2,571.33	2,598.72
State Trust Company.....	4,870.78	4,726.49
Stockton Springs Trust Company.....	253.44	242.22
Union Safe Deposit and Trust Company.....	229.28	248.92
Union Trust Company.....	2,246.81	2,063.67
United States Trust Company.....	2,337.74	2,235.99
Van Buren Trust Company.....	303.25	223.85
Waldo Trust Company.....	860.87	824.96
Washburn Trust Company.....	29.53	49.05
Westbrook Trust Company.....	3,379.84	3,164.36
Wilton Trust and Banking Company.....	1,351.48	1,325.41
York County Trust Company.....	1,387.88	1,156.77
	\$95,870.41	\$96,339.34

Taxes assessed upon Loan and Building Associations doing business in the State of Maine, semi-annually, in the months of April and October, for the year 1924.

Name of Association	April tax.	October tax.
Auburn Loan and Building Association	\$54.18	\$56.65
Augusta Loan and Building Association		
Bangor Loan and Building Association	43.95	32.18
Bar Harbor Loan and Building Association	8.36	13.70
Bath Loan and Building Association	25.77	21.20
Belfast Loan and Building Association	1.19	3.52
Brunswick Loan and Building Association		9.35
Bucksport Loan and Building Association	2.95	2.90
Casco Loan and Building Association	45.59	31.13
Central Maine Loan and Building Association	19.27	19.96
Cumberland Loan and Building Association	87.73	78.19
Deering Loan and Building Association	7.49	5.04
Dexter Loan and Building Association	2.31	14.22
Ellsworth Loan and Building Association	7.50	5.99
Falmouth Loan and Building Association	12.66	12.79
Federal Loan and Building Association	168.30	178.18
Forest City Loan and Building Association	5.52	5.83
Gardiner Loan and Building Association	13.32	13.95
Guilford Loan and Building Association	1.52	2.55
Hallowell Loan and Building Association	12.29	12.47
Homestead Loan and Building Association	15.94	16.44
Kennebunk Loan and Building Association	11.86	12.68
Lewiston Loan and Building Association	2.92	2.86
Maine Loan and Building Association	48.83	48.81
Mechanic Falls Loan and Building Association	3.35	3.83
Old Town Loan and Building Association		
Oxford County Loan and Building Association	12.03	11.76
Penobscot Loan and Building Association		53
Piscataquis Loan and Building Association		
Portland Loan and Building Association	77.50	76.25
Richmond Loan and Building Association	2.26	2.09
Rockland Loan and Building Association	1.11	3.26
Sanford Loan and Building Association	38.16	48.43
Somerset Loan and Building Association	27.99	23.89
South Portland Loan and Building Association	1.23	28.08
Waldoboro Loan and Building Association	4.19	4.59
Waterville Loan and Building Association	57.58	42.51
York Loan and Building Association	13.90	11.20
	\$838.75	\$857.01

Taxes assessed during the month of April for the year 1924, upon the STOCK of the several National Banks doing business in the State of Maine, under the provisions of Chapter 197, Public Laws of 1921, which is in lieu of all municipal or other taxes upon said stock.

Name of Bank.	Tax.
Bath National Bank	\$3,262.50
Bethel National Bank	562.50
Biddeford National Bank	2,202.00
Bridgton National Bank	750.00
Calais National Bank	1,462.50
Camden National Bank	1,061.25
Canal National Bank, Portland	9,496.80
Caribou National Bank	600.00
Chapman National Bank, Portland	2,393.40
City National Bank, Belfast	3,844.50
Farmers National Bank, Houlton	1,434.38
First National Granite Bank, Augusta	3,450.60
First National Bank, Bangor	4,623.00
First National Bank, Bar Harbor	1,249.35
First National Bank, Bath	5,700.00
First National Bank, Biddeford	1,650.00
First National Bank, Boothbay Harbor	633.75
First National Bank, Brunswick	1,506.00
First National Bank, Damariscotta	772.50
First National Bank, Farmington	765.00
First National Bank, Fort Kent	915.04
First National Bank, Houlton	1,590.00
First National Bank, Lewiston	5,925.00
First National Bank, Portland	10,008.90
First National Bank, Skowhegan	2,812.50
First National Bank, Van Buren	282.00
Fort Fairfield National Bank	1,950.00
Frontier National Bank, Eastport	1,199.25
Georges National Bank, Thomaston	701.25
Kezar Falls National Bank, Parsonsfield	468.75
Liberty National Bank, Ellsworth	737.48
Limerick National Bank	1,318.88
Manufacturers National Bank, Lewiston	2,445.00
Medomak National Bank, Waldoboro	714.00
Merchants National Bank, Bangor	3,675.00
Messalonskee National Bank, Oakland	907.54
National Bank Of Gardiner	1,020.00
National Shoe & Leather Bank, Auburn	2,296.50
Newcastle National Bank, Damariscotta	712.50
North Berwick National Bank	945.00
North National Bank, Rockland	1,716.00
Norway National Bank	1,687.50
Ocean National Bank, Kennebunk	1,125.00
Pejepscot National Bank, Brunswick	821.25
Peoples National Bank, Farmington	690.00
Peoples National Bank, Waterville	2,486.10
Phillips National Bank	1,128.00
Pittsfield National Bank	891.75
Portland National Bank	9,000.00
Presque Isle National Bank	2,550.00
Rockland National Bank	3,201.08
Rumford National Bank	860.63
Saco National Bank	1,335.00
Sanford National Bank	4,845.00
Searsport National Bank	727.50
Springvale National Bank, Sanford	1,230.00
Thomaston National Bank	697.50
Ticonic National Bank, Waterville	3,148.50
Union National Bank, Brunswick	907.50
York National Bank, Saco	1,773.75
	\$128,866.68

Taxes assessed during the month of April for the year 1924, upon the STOCK of the several Trust and Banking Companies doing business in the State of Maine, under the provisions of Chapter 197, Public Laws of 1921, which is in lieu of all municipal or other taxes upon said stock.

Name of Bank.	Tax.
Aroostook Trust Company, Caribou	\$2,085 00
Ashland Trust Company	708 00
Augusta Trust Company	3,819 60
Bar Harbor Banking & Trust Company	3,657 00
Bath Trust Company	2,445 00
Camden Savings and Trust Company, Rockport	30 00
Casco Mercantile Trust Company, Portland	9,274 50
Corinna Trust Company	393 75
Danforth Trust Company	645 00
Eastern Trust and Banking Company, Bangor	6,801 11
Fairfield Savings and Trust Company	799 50
Federal Trust Company, Waterville	2,250 00
Fidelity Trust Company, Portland	12,600 00
First Auburn Trust Company	1,770 08
Forest City Trust Company, Portland	1,489 50
Fort Kent Trust Company	984 38
Frontier Trust Company, Fort Fairfield	780 00
Guilford Trust Company	2,913 75
Hallowell Trust and Banking Company	697 50
Houlton Trust Company	1,829 25
International Trust and Banking Company, Calais	780 00
Katahdin Trust Company, Patten	809 99
Kineo Trust Company, Dover-Foxcroft	3,630 00
Lewiston Trust Company	1,252 46
Limestone Trust Company	427 50
Lincoln Trust Company	487 50
Livermore Falls Trust and Banking Company	712 50
Lubec Trust and Banking Company	727 50
Maine Trust and Banking Company, Gardiner	1,350 00
Mars Hill Trust Company	525 00
Merchants Trust and Banking Company, Presque Isle	618 60
Merrill Trust Company, Bangor	13,123 50
Millinocket Trust Company	978 00
Newport Trust Company	483 75
Old Town Trust Company	795 00
Paris Trust Company, South Paris	742 50
Pepperell Trust Company, Biddeford	209 85
Rangley Trust Company	562 50
Rumford Falls Trust Company	4,769 10
Sanford Trust Company	1,770 00
Security Trust Company, Rockland	1,567 50
Skowhegan Trust Company	772 50
South Berwick Savings and Trust Company	1,597 50
State Trust Company, Augusta	2,122 65
Stockton Springs Trust Company	267 52
Union Safe Deposit and Trust Company, Portland	6,487 50
Union Trust Company, Ellsworth	2,895 00
United States Trust Company, Portland	3,165 08
Van Buren Trust Company	642 00
Waldo Trust Company, Belfast	700 56
Washburn Trust Company	559 50
Westbrook Trust Company	684 90
Wilton Trust and Banking Company	1,095 00
York County Trust Company, York	1,351 68
	\$114,637.06



Corporation Taxes Assessed, 1915-1924.

	1915	1916	1917	1918	1919	1920	1921	1922	1923	1924
Railroads.....	\$1,030,272 80	\$903,801 38	\$1,029,797 12	\$1,242,672 77	\$1,445,454 95	\$1,576,087 61	\$1,980,098 31	\$1,908,561 12	\$1,915,500 52	\$1,897,170 54
Street Railroads.....	59,082 20	58,708 49	65,972 39	77,529 46	78,854 50	102,692 53	123,830 51	138,088 76	131,675 51	124,403 42
Telephone Companies.....	107,599 61	114,369 80	127,505 90	137,442 73	150,358 29	182,193 55	201,942 29	210,353 44	222,911 41	233,220 72
Telegraph Companies.....	7,432 33	7,955 89	10,742 42	11,484 86	12,067 23	17,016 72	17,704 39	17,068 04	17,940 50	21,460 31
Express Companies.....	25,121 85	26,797 75	30,624 82	33,803 81	39,532 89	53,828 09	61,214 09	59,478 25	59,009 48	58,954 94
Palace Car Companies.....	1,573 64	1,863 26	3,095 26	2,419 05	2,239 94	3,735 66	3,169 02	3,398 64	3,455 65	3,512 54
General Franchise Taxes.....	271,970 00	229,030 00	231,380 00	224,635 00	218,495 00	259,875 00	267,355 00	265,290 75	257,841 05	258,649 40
Savings Banks.....	483,436 84	459,789 84	402,810 46	356,366 06	273,505 45	216,816 39	219,911 00	212,019 72	205,697 52	211,175 55
Trust & Banking Companies....	150,116 30	161,156 16	167,642 10	151,769 71	136,471 08	169,438 35	182,862 94	186,092 57	176,445 64	192,209 75
Insurance Companies.....	158,809 53	170,620 58	184,158 52	202,554 57	231,573 59	257,932 43	299,190 91	301,270 79	323,859 36	354,392 33
Loan & Building Association....	708 95	770 12	920 88	1,168 31	1,190 88	1,346 31	1,297 64	1,248 80	1,261 33	1,695 76
Telephone Workers Credit Union .....								10 10	14 66	15 32
National Bank Stock.....								125,657 63	128,276 87	128,866 68
Tr. & Banking Co's. Stock.....								111,781 15	113,654 24	114,637 06
	\$2,296,124 05	\$2,134,863 27	\$2,254,649 87	\$2,441,846 33	\$2,589,743 80	\$2,840,962 64	\$3,358,576 10	\$3,540,319 76	\$3,557,543 74	\$3,600,364 32