

# MAINE STATE LEGISLATURE

The following document is provided by the  
**LAW AND LEGISLATIVE DIGITAL LIBRARY**  
at the Maine State Law and Legislative Reference Library  
<http://legislature.maine.gov/lawlib>



Reproduced from scanned originals with text recognition applied  
(searchable text may contain some errors and/or omissions)

# PUBLIC DOCUMENTS

OF THE

## STATE OF MAINE

BEING THE

# REPORTS

OF THE VARIOUS

## PUBLIC OFFICERS, DEPARTMENTS AND INSTITUTIONS

FOR THE YEAR 1920

VOLUME 2

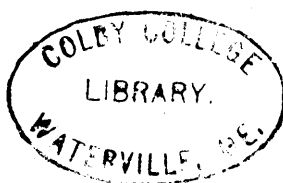

REPORT  
OF THE  
STATE SUPERINTENDENT  
OF  
PUBLIC SCHOOLS  
OF THE  
STATE OF MAINE

FOR THE  
School Year Ending June 30, 1920

WATERVILLE  
SENTINEL PUBLISHING COMPANY  
1921





STATE OF MAINE.

---

DEPARTMENT OF EDUCATION,

AUGUSTA, July 1, 1920.

*Your Excellency, Carl E. Milliken, Governor, and the Honorable Executive Council:*

GENTLEMEN:—As required by chapter 7 of the Resolves of 1895, I have the honor to submit the annual report of the public schools of the State of Maine for the school year ending June 30, 1920.

Respectfully submitted,

AUGUSTUS O. THOMAS,

*State Superintendent of Public Schools.*

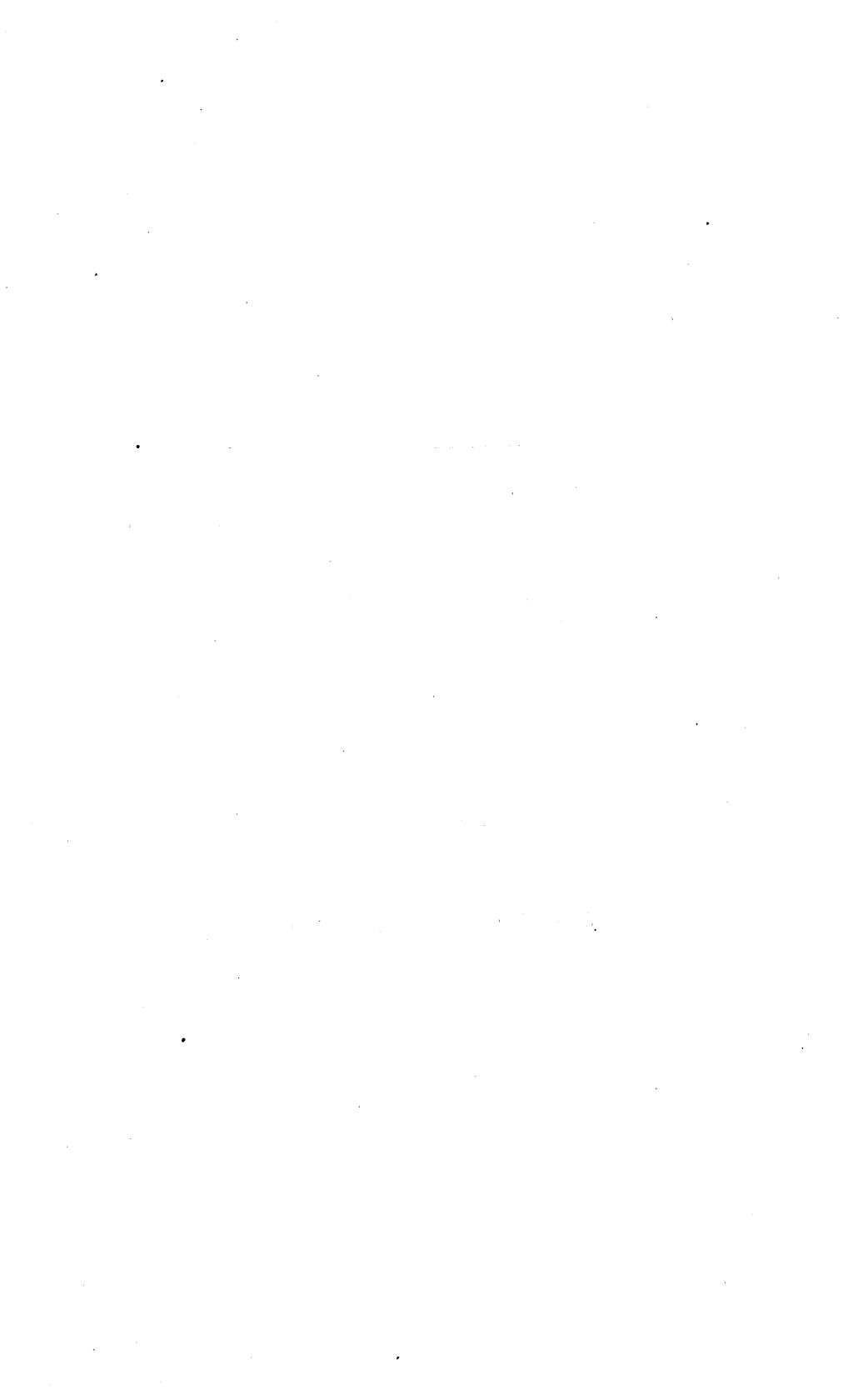

# CONTENTS

## I. OF THE REPORT

### CHAPTER I

	PAGES
Important Legislation, 1919:	
Rotation agricultural schools .....	5
Americanization .....	5
English language .....	6
Extension and up-keep of normal schools .....	6
Training rural leaders .....	6
Physical education .....	6
Junior high school .....	6- 7
Secondary equalization fund .....	7
Standardization of schools .....	7
Unorganized territory .....	7
Part time and evening classes .....	7
The 1920 Emergency in Education .....	7- 8
Special Statistical Information:	
Qualifications of teachers .....	9
Experience of teachers .....	9
Service of teachers .....	9- 10
Miscellaneous .....	10- 11
Wages of teachers .....	11
County averages .....	11
Rural teacher's budget .....	12
Wages of high school teachers .....	12- 13
Cost of high schools .....	13
Miscellaneous .....	13- 14
Salaries of superintendents .....	14
Some Principles of Salary Schedules .....	14- 17
Equalization Fund .....	17- 18
Crisis in Education .....	18
Special Equalization .....	19
Recruiting the Teaching Profession .....	19- 20
Americanization .....	20
Industrial Education .....	20
Presque Isle Normal School .....	20- 21
Medical Inspection, Etc.....	21- 22
Classification of Schools .....	22- 24

## CHAPTER II

## Reports of State Agents and Principals of State Normal Schools:

Secondary schools .....	25
Classification .....	25- 26
Standards for approval .....	26
Qualifications and salaries of teachers .....	26- 27
Condition of school buildings .....	27- 28
Special aid .....	28
Academies .....	28- 29
Tuition pupils .....	29
Schooling in Unorganized Territory .....	31
New school law .....	31
School buildings .....	31- 34
Helping teachers .....	34- 35
School year .....	35
Course of study and textbooks .....	35
Lighthouse teachers .....	35- 37
U. S. Government reservations .....	37
Statistical information .....	37
Rural schools .....	38
School Improvement League .....	38- 39
Parent-Teacher Association .....	39- 40
Special survey .....	40- 41
Administrative work .....	42- 43
Equalization fund .....	43- 44
Statistics .....	44- 46
Programs of improvement .....	46- 47
Field work .....	47
Vocational Education .....	48- 50
Modern Health Crusade .....	51- 52
State Normal Schools .....	53
Farmington .....	53- 56
Western (Gorham) .....	57- 59
Eastern (Castine) .....	59- 61
Aroostook (Presque Isle) .....	62- 63
Washington (Machias) .....	63- 66
Madawaska Training School (Fort Kent) .....	66- 67
Comparative Summary .....	67
Normal Schools and Training School—Financial Statement .....	68- 69

## II. OF THE APPENDIX

## Table Number I:

Common School Statistics Showing Attendance and Registration and Summary by Counties .....	2- 27
--	-------

	PAGES
Table Number II:	
Common School Statistics, Summary by Counties Showing Distribution of Pupils in Common Schools .....	28
Table Number III:	
Common School Statistics Showing Facts Regarding Teachers in Common Schools and Summary by Counties .....	29- 55
Table Number IV:	
Common School Statistics showing Statistics Regarding Schools .....	56-81
Table Number V:	
Common School Statistics showing Statistics Regarding School Buildings and School Property .....	82-107
Table Number VI:	
Common School Statistics Showing Appropriations and Expenditures out of State and Local Funds for Common Schools and Summary by Counties .....	108-136
Table Number VII:	
Common School Statistics Showing Comparison of Items in School Report of the Years 1919 and 1920 .....	137
Table Number VIII:	
Common School Statistics Showing Comparison of Items in School Report of the Years 1910 and 1920 .....	138
Table Number IX:	
Showing Amounts Due Towns in Aid of Common Schools out of the School and Mill Fund, Common School Fund, and Equalization Fund for the Year 1920 .....	139-157
Table Number X:	
Secondary School Statistics Showing Facts Regarding At- tendance and Teachers in the High Schools .....	158-165
Table Number XI:	
Secondary School Statistics, Summary by Counties Show- ing Enrollment by Classes and Courses in Free High Schools and Academies .....	166
Table Number XII:	
Secondary School Statistics Showing Receipts and Expen- ditures in Free High Schools .....	167-183
Table Number XIII:	
Secondary School Statistics Showing Amounts Expended by Towns Contracting with Academies and Other Towns with Attendance of Resident Pupils .....	184-185
Table Number XIV:	
Secondary School Statistics Showing General Statistics of Academies .....	186-187
Table Number XV:	
Secondary School Statistics Showing Statistics Regarding Teachers in Academies .....	188-189

	PAGES
Table Number XVI:	
Secondary School Statistics Showing Permanent Assets, Current Income and Expenditures of Academies . . . . .	190-193
Table Number XVII:	
Secondary School Statistics Showing Payments Made by Towns not Maintaining Standard Secondary School Courses for Tuition of Pupils . . . . .	194-195
Table Number XVIII:	
Secondary School Statistics Showing Approved Secondary Schools . . . . .	196-197
Table Number XIX:	
Showing Comparison of Items of Secondary School Statis- tics of the Years 1919 and 1920 . . . . .	198
Table Number XX:	
Showing School Statistics, Unorganized Townships . . . . .	199-203
Table Number XXI:	
Showing Statistics of Kindergartens . . . . .	204
Table Number XXII:	
Showing Statistics of Medical Inspection . . . . .	205
Table Number XXIII:	
Showing Statistics of Courses in Physical Education . . . . .	206
Table Number XXIV:	
Showing Results of Sight and Hearing Tests . . . . .	207
Table Number XXV:	
Showing Statistics of Special Instruction in Music and Drawing . . . . .	208-211
Table Number XXVI:	
Showing Statistics of Courses in Industrial Education . . . . .	212-213
Table Number XXVII:	
Showing Statistics of Evening Schools . . . . .	214
Table Number XXVIII:	
Showing Apportionments of State Aid for Industrial Courses and Evening Schools . . . . .	215-217
Table Number XXIX:	
Showing Statistics of Courses in Vocational Education . . . . .	218
Table Number XXX:	
Showing Apportionments of Federal and State Aid for Vocational Courses . . . . .	219
Table Number XXXI:	
Showing Statistics on State Aided Supervision of Schools . . . . .	220-225
Table Number XXXII:	
Showing Statistics on State Aided Expenses of Supervision . . . . .	226-227
Table Number XXXIII:	
Showing Statistics of Teachers' Conventions . . . . .	228
Table Number XXXIV:	
Showing Statistics of Pensions for Teachers of Long Service . . . . .	229-233
Table Number XXXV:	
Showing Resources and Expenditures Connected with the General Support of Schools, All Purposes . . . . .	234-285

## CHAPTER I.

---

### IMPORTANT LEGISLATION 1919.

The legislature in its 1919 session enacted a number of measures of far reaching importance to the educational affairs of the state. The fact that the war had shown many of the weaknesses of our public schools and made them stand out in the glaring light of a supreme test enabled the legislature to act intelligently upon a large number of subjects calculated to strengthen our system of education and make it conform to the highest standards of efficiency. Among the laws that were passed are the following:

First, provision for rotation agricultural schools. Under this act the State Board for Vocational Education is enabled to provide for "unit courses" of instruction covering four to six weeks in the strictly agricultural towns of the state, and especially where the high school facilities are not sufficient to permit well organized courses. These courses cover one subject each season as, (a) soils and fertilization, (b) animal husbandry, (c) field crops, (d) farm management, (e) horticulture, etc. Each course receives full attention for the period desired. Instructors are equipped with a full list of apparatus which they carry with them for demonstration purposes. The first or trial school was carried on in Lee and Springfield and proved entirely satisfactory.

Second, the legislature amended the industrial education act providing for a program for Americanization. Under this act evening schools are established and persons of foreign birth and foreign tongue are taught not only to read and to write the English language but receive instruction in the responsibilities of citizenship. In many localities groups of persons of foreign birth were given instruction such as would meet the requirements for citizenship. This work will be broadened and extended from year to year.

Third, a bill for an act requiring that the common school subjects in the elementary schools be taught in the English language only. There has been a general cooperation of educational forces in carrying out the provisions of this act as rapidly as possible. The law does not prohibit the teaching of foreign languages as such in public and private schools. Owing to circumstances difficulty has been experienced to secure teachers who are efficient in the use of the English language. In the administration of this law we have endeavored to be sympathetic and to use judgment and justice.

Fourth, an act to provide a specific sum of money for the extension and up-keep of our normal schools. Under this act the state board of trustees is enabled to undertake a definite program in the building of adequate normal school facilities.

Fifth, a bill for an act virtually establishing a rural teaching profession which is said by experts in education to be one of the most direct approaches to the rural school problem yet presented. This plan of training groups of rural helping teachers is being observed with unusual eagerness by educators throughout the nation and some states are already following the plan as closely as their affairs will permit.

Sixth, an act to provide a state-wide compulsory physical education law which is permissive the following year, but becomes compulsory after September 1, 1920. A large number of towns accepted the opportunity and did excellent work in 1919. Under this act of the legislature the plan is to be introduced in elementary form and developed gradually until it meets the full requirements of the state. The program includes instruction in personal hygiene and sanitation. It includes physical exercises, both formal and informal, with recreation and games, also the project plan of living within the knowledge taught. It is the purpose of the law to institute this work in a way which will not bring embarrassment to the people by heavy direct expenses, but by using so far as possible the materials at hand and developing a corps of teachers throughout the state who can perform the work in satisfactory manner.

Seventh, an act to establish the status of the junior high school and to do away with the inefficient C class schools. In order to support this and to see that every child who attends high school within the state shall receive credit for work done



which will pass current in larger high schools and in the university and colleges an equalization fund was set aside.

Eighth, the legislature provided an equalization fund of \$40,000 for the purpose of strengthening the smaller high schools of the state and to assist communities in developing junior high schools in particular.

Ninth, an act for the standardization of the schools of the state and also enabling the state superintendent of schools to make such surveys as are necessary to determine the efficiency of the school systems of the state.

Tenth, an act reorganizing the law affecting schools in unorganized territory. The work has been broadened and extended until it is possible to protect the educational rights of all the children of the state. It enables the state superintendent through his agent to carry out an efficient program of education, the building of school buildings, and the provision of equipment so that the children in sparsely settled sections have an equal opportunity for educational facilities with the more settled sections.

Eleventh, an act to provide part time and evening classes for persons between the ages of fourteen and eighteen years employed in industrial establishments and who have not completed the elementary school.

In addition to the acts above mentioned the legislature made adequate provision for funds to carry on the various activities of the state through the office of the state superintendent of schools.

## THE 1920 EMERGENCY IN EDUCATION.

The close of the great war did not settle our problems. It seemed to accentuate them. While the war was on the people were wrought up to the highest pitch and were willing to accept conditions as they found them, saying "It is the war." The people were willing to do their utmost to shoulder tremendous financial burdens in order to win. Now we are trying to settle back into pre-war conditions when there are no pre-war conditions. People talk about normal times. The conditions existing at the breaking out of hostilities are rolled up as a scroll and laid away forever. No power on earth can restore them.

Behold! All things are new. It is said by many in consideration of the wage scale for teachers that we shall be back to the old basis before long and then wages will be too high. Let me say in this connection, that the wages which are now proposed would scarcely be too high even under old conditions. Certainly not under new conditions. They have always been too low, but we shall not come into stable times until Europe is restored. The man power of Europe is literally shot to pieces. The financial system is in a nervous collapse, and the digestive system sorely lacks food. At the least calculation it will require ten years to readjust Europe and during this time we cannot hope for a very great reduction in the present prices in America.

The system of education throughout the United States is breaking down. It is estimated that practically half of the children in the schools of America are under inexperienced and novice teachers, that 100,000 teaching positions are either vacant or filled with teachers below grade; 143,000 out of 650,000 are reported as leaving the profession last year. Normal school attendance and graduation has shrunk from 30% to 50% since 1915. Young people are not going into our normal schools and colleges to prepare for teaching as they once did and as they should now. There is little inducement for a young person, bright and active, to spend four years in a high school and two years in normal school or four years in college for the purpose of entering a profession which brings little more than a third of the compensation of workers in mills and factories, and so long as this condition prevails we shall have a waning profession.

In November, 1919, there was a shortage of 81 teachers in Maine. In September, 1788 teachers entered the profession, not over 200 of these having any training for the kind of work they are doing. During the present year 4281 teachers are teaching for the first time in their present position. This shows that the profession is a shifting one. The large number entering the profession bears out the statement. The life of the teacher as such in the state of Maine is three and six-tenths years.

### DISTRIBUTION OF TEACHERS ACCORDING TO QUALIFICATIONS

Total number of teachers .....	6554
Number with normal training .....	2014
Number with some normal training .....	1193
Number with college training .....	629
Number with some college training .....	191
Number of high school graduates .....	2527

### DISTRIBUTION OF TEACHERS ACCORDING TO EXPERIENCE

Number who have taught 1 year .....	1788
Number who have taught 2 years .....	731
Number who have taught 3 years .....	594
Number who have taught 4 years .....	484
Number who have taught 5 years .....	417
Number who have taught 6 years .....	292
Number who have taught 7 years .....	266
Number who have taught 8 years .....	211
Number who have taught 9 years .....	156
Number who have taught 10 years .....	211
Number who have taught 11 years .....	136
Number who have taught 12 years .....	131
Number who have taught 13 years .....	89
Number who have taught 14 years .....	94
Number who have taught 15 years .....	127
Number who have taught 16 years .....	77
Number who have taught 17 years .....	58
Number who have taught 18 years .....	67
Number who have taught 19 years .....	56
Number who have taught 20 years .....	83
Number who have taught 21 years .....	45
Number who have taught 22 years .....	32
Number who have taught 23 years .....	38
Number who have taught 24 years .....	39
Number who have taught 25 years .....	47
Number who have taught 26 years .....	28
Number who have taught 27 years .....	26
Number who have taught 28 years .....	20
Number who have taught 29 years .....	29
Number who have taught 30 years .....	36
Number who have taught 31 years .....	17
Number who have taught 32 years .....	15
Number who have taught 33 years .....	13
Number who have taught 34 years .....	16
Number who have taught 35 years .....	19
Number who have taught 36 or more years ...	75

### DISTRIBUTION OF TEACHERS ACCORDING TO SERVICE.

Number who have been in present position 1 year .....	4281
Number who have been in present position 2 years .....	827
Number who have been in present position 3 years .....	366
Number who have been in present position 4 years .....	233

Number who have been in present position 5 years .....	173
Number who have been in present position 6 years .....	117
Number who have been in present position 7 years .....	80
Number who have been in present position 8 years .....	69
Number who have been in present position 9 years .....	58
Number who have been in present position 10 years .....	69
Number who have been in present position 11 years .....	47
Number who have been in present position 12 years .....	31
Number who have been in present position 13 years .....	45
Number who have been in present position 14 years .....	37
Number who have been in present position 15 years .....	34
Number who have been in present position 16 years .....	26
Number who have been in present position 17 years .....	23
Number who have been in present position 18 years .....	22
Number who have been in present position 19 years .....	20
Number who have been in present position 20 years .....	21
Number who have been in present position 21 years .....	16
Number who have been in present position 22 years .....	8
Number who have been in present position 23 years .....	13
Number who have been in present position 24 years .....	9
Number who have been in present position 25 years .....	12
Number who have been in present position 26 years .....	7
Number who have been in present position 27 years .....	15
Number who have been in present position 28 years .....	11
Number who have been in present position 29 years .....	7
Number who have been in present position 30 years .....	13
Number who have been in present position 31 years .....	9
Number who have been in present position 32 years .....	7
Number who have been in present position 33 years .....	4
Number who have been in present position 34 years .....	6
Number who have been in present position 35 years .....	3
Number who have been in present position 36 or more years ...	24

## SPECIAL STATISTICAL INFORMATION.

Census April, 1918	288,956
Census April, 1919	228,489
Enrollment, 1918 (elementary schools)	133,067
Enrollment, 1919 (elementary schools)	131,313
Teachers' wages, 1918 (elementary schools)	\$1,945,290
Teachers' wages, 1919 (elementary schools)	\$2,124,868
Increase in wages for 1919 over 1918 (elementary schools)	\$179,578
Increase in wages of 1919 over 1918	9.2%
Total cost of elementary schools, 1918	\$3,624,494 Inc. Bldgs.
Total cost of elementary and secondary schools, 1918	\$4,477,028 Inc. Bldgs.
Per capita cost all schools on census, 1918	\$19 55
Per capita cost of elementary schools on enrollment, 1918	\$27 23
Per capita cost of teachers' wages in elementary schools based on elementary school enrollment, 1918	\$14 61
Per capita cost of teachers' wage in elementary schools based on enrollment, 1919	\$16 18

	Weekly	Annual
Average salaries, elementary school, 1916,	\$11 13	\$389 27
Average salaries, elementary school, 1917,	11 43	402 81
Average salaries, elementary school, 1918,	12 04	428 99
Average salaries, elementary school, 1919,	15 39	462 46
Average salaries of 2,147 teachers in one teacher schools, 1919,	\$12 87	
Average salaries of 2,361 teachers in two or more teacher schools (including city schools)	\$17 76	

NOTE:—When the year is given it indicates the school year closing June 30 of that year.

Reckoning 4,508 elementary school teachers, of which 2,147 are teaching in single teacher schools and 2,361 are teaching in schools with two or more teachers, the wages of these teachers are as follows:

#### TEACHERS IN ELEMENTARY SCHOOLS DISTRIBUTED ACCORDING TO WAGES.

Number of teachers receiving less than \$9.00 per week	45
Number of teachers receiving from \$9.00 to \$9.99 per week	110
Number of teachers receiving from 10.00 — 10.99 per week	321
Number of teachers receiving from 11.00 — 11.99 per week	312
Number of teachers receiving from 12.00 — 12.99 per week	602
Number of teachers receiving from 13.00 — 13.99 per week	361
Number of teachers receiving from 14.00 — 14.99 per week	431
Number of teachers receiving from 15.00 — 15.99 per week	500
Number of teachers receiving from 16.00 — 16.99 per week	404
Number of teachers receiving \$17.00 per week or more	1,420

The average salary of the 1,247 rural teachers for the current year is \$12.78. The average salary of teachers in graded schools, including cities, is \$17.76 per week.

#### AVERAGES IN SIXTEEN COUNTIES.

County	Rural	Grade	Average
Androscoggin	\$15 17	\$22 66	\$19 60
Aroostook	13 61	16 52	14 59
Cumberland	13 91	20 49	18 86
Franklin	12 41	16 03	13 99
Hancock	11 98	15 41	13 48
Kennebec	13 49	13 14	16 10
Knox	10 92	15 20	13 19
Lincoln	11 18	14 39	12 24
Oxford	12 02	16 09	13 84
Penobscot	12 19	19 79	16 31
Piscataquis	12 31	16 06	14 31
Sagadahoc	12 25	17 04	14 83

Somerset	12 12	13 42	12 66
Waldo	11 88	14 13	12 72
Washington	12 66	15 14	14 04
York	13 55	17 56	16 22
	<hr/>	<hr/>	<hr/>
Average	\$12 78	\$17 76	\$15 39

It will be noticed that the average country teacher is unable to make her present salary carry her annual expenses. The following is an average budget made up as a composite of averages of several budgets:

#### RURAL TEACHER'S BUDGET.

Salary (Average for state)	\$452 00
Deficit	49 00
	<hr/>
	\$501 00
Expenses:	
Board for 36 weeks at \$6.00 per week	\$216 00
Laundry	17 00
Clothing	112 00
Physician and dentist	16 00
Philanthropy (Red Cross and Church)	24 00
Attending teachers' meetings	23 00
Educational books and magazines	9 00
Necessary travel	36 00
Insurance	16 00
Incidentals	32 00
	<hr/>
	501 00

#### PRINCIPALS OF HIGH SCHOOLS.

Principals of high schools distributed according to salaries:

Number of principals receiving \$800 or less	26
Number of principals receiving \$800 — \$999	25
Number of principals receiving 1000 — 1199	30
Number of principals receiving 1200	28
Number of principals receiving 1300	11
Number of principals receiving 1400	15
Number of principals receiving 1500	27
Number of principals receiving 1600	10
Number of principals receiving 1700	11
Number of principals receiving 1800 — 1999	7
Number of principals receiving 2000	6
Number of principals receiving 2100	5
Number of principals receiving 2200	1
Number of principals receiving 2400	1
Number of principals receiving 2600	1
Number of principals receiving 2800	1
Number of principals receiving 3000	1

## SALARIES OF HIGH SCHOOL TEACHERS.

The salaries of high school teachers are little better when it is understood that higher educational qualifications are required. Under the laws of the state no teacher can teach in a high school department with less than two years of college work or its equivalent. The standard requires a full college graduate. The following tabulation shows the group of salaries of the 57 male teachers and the 352 female teachers in our high schools:

Salary	Men	Women
\$400-\$499	2	1
500- 599	2	12
600- 699	2	33
700- 799	4	110
800- 899	12	82
900- 999	3	65
1000-1199	6	40
1200-1399	11	9
1400-1599	15	0
1600-1799	7	0
1800-1999	2	0
Over 2000	1	0
Total teachers	57	352

## COST OF HIGH SCHOOLS—1918-19.

Total cost of high schools for the fiscal year ending March, 1919 .....	\$1,119,005 00
Total cost of instruction for the school year ending July 1, 1919 .....	736,954 00
Number of different pupils enrolled July 1, 1919.....	17,517
Per capita cost based on number of different pupils enrolled and total cost of high schools.....	\$63 88
Per capita cost based upon different pupils enrolled and the amount paid for teachers' wages for the year ending July 1, 1919 .....	42 06

## SPECIAL.

Number of male teachers, 1918	441
Number of male teachers, 1919	308
Loss of male teachers	30%
Number of normal graduates employed, 1918	2580
Number of normal graduates employed, 1919	2014
Loss of normal graduates in 1 yr.	22%

NOTE:—1. Most of the normal graduates have been lured to other states by the increased salaries offered.

NOTE:—2. We are set back in the qualifications of teachers seven years. The hope of our schools for the future lies in the action of the people this year.

### RANGE OF SALARIES PAID TO UNION AND CITY SUPERINTENDENTS.

1 at	\$1050	15 at	\$1800
8 at	1200	2 at	1850
1 at	1225	6 at	1900
1 at	1250	11 at	2000
1 at	1287	1 at	2100
2 at	1300	1 at	2120
4 at	1350	3 at	2200
12 at	1400	1 at	2250
1 at	1425	2 at	2300
1 at	1460	1 at	2350
13 at	1500	2 at	2400
2 at	1550	1 at	2420
1 at	1560	3 at	2500
11 at	1600	1 at	2550
1 at	1628	1 at	2600
3 at	1650	3 at	2700
2 at	1660	2 at	3000
13 at	1700	1 at	3300
1 at	1725	1 at	4000
3 at	1750		

Median salary (all supts.)	\$1700	Aver. salary (all supts.)	\$1773 00
Median salary (union supts.)	1700	Aver. sal'y (union supts.)	1703 18
Median salary (city supts.)	2700 to 3000	Aver. salary (city supts.)	2925 00

### SOME PRINCIPLES OF SALARY SCHEDULES.

Any program of wage advancement in order to be of service to the profession must recognize preparedness and successful experience. When teachers call for a flat rate of increase it is the position which secures it and not the individual teacher who may occupy the position at the time. To meet the situation when a schedule of wages is adopted a standard of qualifications should accompany the schedule. Those teachers who do not fit the higher standards will necessarily fall into the lower schedule or give the superintendent privilege of replacement.



An arrangement of salaries is not a schedule unless it provides for an annual increment. It is especially important that this be provided now. In all probability few towns will be able to pay as much this year as professional services demand. Where it is impossible a just living wage should be provided immediately and a scale of wages adopted, which with the annual increment will provide at least within two years a thrift wage, that is, a wage which will permit of savings, and within three years a cultural wage, that is, a wage which will not only provide for a reasonable saving but for attendance at school also. In order to keep abreast of the times and the rapid advance in material and method a teacher must spend one summer in three in study in a school which has for its purpose teaching of advanced professional ideals.

1. A teacher prepared for elementary service is a graduate of a standard normal school or an equal amount of college work with observation, practice teaching, special methods of instruction and management. No amount of experience without instruction in education can be reckoned as a full equivalent, but for the purpose of classification in a wage schedule a satisfactory teacher now in service who has five years of experience may be eligible.

2. A high school teacher in order to meet the requirements must be a graduate of a college with at least 14 hours in education. Two years of college or normal school graduation is the minimum qualification defined in the law. Teachers who have not completed college courses should be content to accept the lower wage unless in the judgment of the superintendent and school committee, successful experience is a reasonable offset.

3. Recognition of complete preparation is essential in both instances in order to safeguard the future of the schools. The annual increment should be sufficient to enable teachers to attend summer schools. Boards of education establishing a schedule of qualification and wage will do well to reward attendance at summer sessions and special schools especially where teachers become eligible to tenure of service.

4. In any schedule which may be arranged it should be understood that teachers who have actually proved their worth should be differentiated from those of little or no experience. The

discretionary privilege of school officials to reward teachers of unusual ability must in all cases be conserved.

5. Owing to the superior financial ability of centers of population over the more strictly rural towns it will be impossible for the country schools to meet for the present the wage schedule of the larger villages and cities, and the country school will continue to lose its most successful teachers. However, a minimum wage of \$720 for prepared teachers in the country towns will do much to restore the equilibrium. Superintendents and school committees in all towns should seek to supply their schools with well qualified teachers and differentiate their pay from those who have done nothing in a professional way. There is no reason why a country town may not establish minimum wages and minimum qualifications with an annual advancement by the same method employed in cities. It should be understood also that teachers who are satisfactory may continue in service and receive the benefit of the advance in wages. Thus is successful experience and preparation recognized.

6. In order to provide teachers a living wage it will become necessary for an advancement from 25% to 50% for all classes of educational workers. It is not only a question of retaining our teachers in elementary and secondary schools but the higher wages offered in business positions are drawing away from supervisory positions those upon whom reliance for leadership should be placed.

7. In these days when the very future of present day civilization is at stake, and when the future of our Republic demands an educated sovereignty the paramount duty of us all is to see that the schools of state and nation be maintained at their full efficiency.

8. It would not seem wise under the situation confronting us relative to the supply of prepared teachers to attempt many extensions during the coming year. It is necessary not alone for the present but for the future that the financial ability be conserved. It becomes the duty of every citizen at the coming annual meetings to accept the responsibility of a sovereign in a democracy who loves his country well enough to make a present-day sacrifice for its future.

It must be understood that we are in competition with Massachusetts and New Hampshire, both of which pay much higher

salaries and seek to secure our best prepared and most successful superintendents as they are able to locate them and as vacancies in their own corps occur. This seriously militates against our attempt to raise the standard of our superintending force. The amount it would require from each of the towns making up the union is so small that it is advisable for joint committees to meet the situation squarely and provide a suitable wage. The states about us have a minimum of \$2,000 and a median of \$2,500 to \$2,700, a great disparity in our own salaries for professional superintendents. The unions as composed at the present time were made as large as seemed compatible with good service in order that a reasonable salary may be paid without undue burden to the towns.

#### EQUALIZATION FUND.

The equalization fund has proven of great value to a large number of towns which are struggling under a high rate of taxation. This fund is made up of a direct appropriation of \$50,000, deducted from the common school funds, and the interest on reserve lands fund of unorganized townships maintaining no schools. During the current year this amounted to \$4,621.24, making a total of \$54,621.24 available for distribution among the towns of the state having their tax rates for municipal purposes and for common school purposes in excess of the averages of these rates for all the towns of the state.

There will appear some discrepancy between these figures and the tabulation of funds found in Table 9 for 1920, on account of the fact that it is necessary to use the rates for the year preceding that in which the funds are distributed. The following table gives the tax rates upon which distribution was made and the number of towns sharing.

Average of rates of taxation for common school purposes .....	.00433
Average of rates of taxation for all municipal purposes .....	.02898
Highest common school rate of towns sharing.....	.0211
Highest municipal rate of towns sharing.....	.055
Average common school rate of towns sharing.....	.0064

Average municipal rate of towns sharing.....	.0353
Number of towns sharing in apportionment.....	183
Number of towns sharing this year for first time.....	13
Number of towns ineligible in 1918 sharing this year..	39
Number of towns sharing in 1918 ineligible this year..	34

#### CRISIS IN EDUCATION.

During the winter of the year 1919-1920 it became evident that the teaching force of the state was breaking down owing to the small salaries paid to school teachers and to the high cost of living. Business interests were able to pay high wages and were glad to attract the intelligence of the schoolroom. Many experienced and well trained teachers, therefore, took up other lines of work as a matter of self protection. They could earn in the mills, even as novices, two and three times as much per week as they received for teaching. They accepted business opportunities, joined the Red Cross, community service work, and besides this a large number were called to other states where larger salaries were in vogue. One hundred thirty-two migrated to Massachusetts. Superintendents of schools from other states made Maine the recruiting ground for teachers and always sought those of the best repute. The best teachers were in constant demand in other states.

The campaign in support of our schools was, therefore, made directly with the people, based upon the belief that the court of the people is a court of justice and when this court has the facts its decision will be just. There was no legislative session to which we could appeal. The New England democracy was, therefore, to be tested and tested in a very thorough manner. It was to be determined now whether or not democracy is equal to an emergency. It is needless to say that democracy in the hands of an intelligent people was vindicated in the annual March meetings throughout Maine. The people themselves almost unanimously increased their appropriations for common schools by 56.4%, many towns raising their rates 100% to 300%. The action of the people encouraged superintendents and teachers in all parts of the state and enabled us not only to maintain our standard but to raise it.

## SPECIAL EQUALIZATION.

His Excellency, Governor Carl E. Milliken, and the Honorable Council, Edward F. Gowell, George W. Norton, Walter E. Plummer, Willis E. Swift, Elmer S. Bird, George W. Stearns, and Clarence A. Powers, recognized the emergency in education and made a special appropriation of \$100,000 which was placed in the equalization fund to be distributed for use in 1920 and 1921. This was a great encouragement and was the real force which encouraged the people to break from their long standing economy and to establish a new record in their appreciation of the value of education.

## RECRUITING THE PROFESSION VIA NORMAL SCHOOL AND COLLEGE.

During the war we found that we were confronted not alone with fleeing teachers from the profession, but with the fact that we could not induce the young people to enter the training schools for preparation. Our attendance in the normal schools of the state fell below 50% of former enrollment, but after the action of the people in the town meetings and the substantial increases in salaries, the situation looked better. A state-wide campaign was made to recruit the profession, not directly from the graduating class to the schoolroom, but through the normal school and college. Lists of all graduates from four year high schools and academies were received in the office and special letters were sent to the students. Principals of schools were asked to check the names of those students who in their judgment would make good teachers and who might be induced to enter the profession. The state superintendent sent a special letter of invitation to all of these young people. Governor Carl E. Milliken sent a personal letter also. Superintendents, principals and teachers joined in the campaign to such an extent that an added interest became noticeable. Mr. Glenn W. Starkey, deputy state superintendent of schools, was placed in direct charge of this campaign by the state superintendent, and the effectiveness of the work is demonstrated by the results. In the summer schools of the normals and colleges of the state together with a few of the outstanding institutions of nationwide reputation about one thousand Maine teachers pursued

their studies for the purpose of improving themselves in the art of teaching. This is the most hopeful sign of the season.

#### AMERICANIZATION.

The legislative session for 1919 made funds available for carrying on evening schools and classes for adults who wished to learn the English language and the foundations of government. The work of promoting these schools was placed in the division of vocational education and a large number of evening schools and classes were organized during the winter; especially were classes organized among those who wish to become citizens of the state. Maine's problem in this particular while very important, does not hold the insurmountable obstacles presented by many states of the union.

#### INDUSTRIAL EDUCATION.

Industrial education while not coming by leaps and bounds is having a steady and wholesome growth. The idea is being taken up by the people and when introduced is beneficial. There are at the present time twenty-six agricultural high schools, eighty-seven schools teaching home economics, forty-three schools are teaching industrial education of a pre-vocational type, six vocational schools, ninety-three with departments of business and commerce, and fifteen Americanization schools.

#### PRESQUE ISLE NORMAL SCHOOL.

The Presque Isle Normal School has been conducted since its beginning in a building not suitable to normal school activities. It was originally intended for a private school and a small one; it was not only unsuitable in its arrangement, but it was impossible to keep the buildings heated. The lack of comfort materially militated against attendance in school and hindered the classes. The legislature of 1919 passed a special enactment providing for a definite sum of money to be appropriated annually for normal school extensions. It also provided that in case of an emergency the Governor and Council should use from funds not otherwise appropriated such amounts as would be necessary to build a building at Presque Isle. The legislature of 1917 had appropriated funds for several additions to normal

schools, but during the war it was impossible to carry on the plans of these buildings and the funds appropriated reverted to the contingent fund. This money having been appropriated to normal school extensions it seemed just that it should be restored. The Governor and Council, therefore, after careful investigation declared an emergency and made an appropriation of approximately \$116,000 for a new building at Presque Isle Normal School. Plans and specifications were drawn and the contract awarded to Page and Sons of Caribou on the cost plus basis, with a definite limit in the contract price. When this building is completed it will be one of the best arranged and most modern normal school buildings in the country and will accommodate about two hundred and fifty students. It will contain all the equipment necessary for first-class normal school instruction.

#### MEDICAL INSPECTION IN SCHOOLS.

While the law in regard to medical inspection in schools is optional with the town and requires the vote of the people the number of towns in which inspection in schools is carried on is constantly increasing. In those towns where school physicians have been employed for a period of years the physical deficiencies are gradually being overcome and the showing is of such a creditable nature that all towns should undertake it. The following items for the year just closed are of interest.

#### MEDICAL INSPECTION FOR YEAR ENDING JUNE 30, 1920.

Number of school physicians employed.....	69
Number of school nurses employed.....	15
Number of cases of notification by school physicians.....	5,420
Approximate time in hours given by physicians to examination of pupils .....	2,558
Approximate time in hours given by school nurses to examination of pupils .....	3,804
Cost of employment of school physicians and school nurses....	\$8,831

#### STATISTICS OF COURSES IN PHYSICAL EDUCATION FOR YEAR ENDING JUNE 30, 1920.

Number of teaching positions.....	14
Cost of instruction .....	\$9,736

### STATISTICS SHOWING RESULT OF SIGHT AND HEARING TESTS.

Number given tests in sight and hearing.....	120,295
Number defective in vision.....	11,017
Percentage defective .....	.09
Number defective in hearing.....	2,934
Percentage defective .....	.02
Number of persons under 21 years totally blind.....	34

### CLASSIFICATION OF COMMUNITIES AS RURAL AND URBAN.

In order to make a more careful comparison of school conditions in rural and urban communities and to permit such comparison to be extended to conditions in other states, a classification of urban and rural communities in Maine has been made, and the school statistics for the year ending July 1, 1920, have been gathered on that basis.

In general, the definition of the United States Census Bureau has held in determining the classification of the towns. By this definition, any community having a population of less than 2,500 is classified as rural. Under the township form of organization as it exists in Maine, the census figures have included the population for the entire township and have classified townships having population in excess of 2,500 as urban regardless of the fact that great differences in conditions may exist in the various communities within those townships.

To meet these difficulties, the classification of communities has been more or less arbitrary, and recognition has been made of economical or industrial conditions as well as population alone.

Following is a list of the communities classified as urban communities. Schools located within the sections so classified are reported as urban schools while all other schools located in any villages and towns not listed below are reported as rural schools.

### COMMUNITIES CLASSIFIED AS URBAN.

#### *City or Town.*

#### *Section Classified as Urban.*

#### Androscoggin County:

Auburn	Within city limits.
East Livermore	Livermore Falls village.
Lewiston	Within city limits.
Lisbon	Lisbon Falls village.



<i>City or Town.</i>	<i>Section Classified as, Urban.</i>
<b>Aroostook County:</b>	
Caribou	Caribou village.
Fort Fairfield	Ft. Fairfield village.
Houlton	Houlton village.
Presque Isle	Presque Isle village.
Van Buren	Van Buren, Allendale and Keegan villages.
<b>Cumberland County:</b>	
Brunswick	Brunswick village.
Portland	All within city boundary lines.
South Portland	Within city limits and Ligonias.
Westbrook	Within city limits and Cumberland Mills.
<b>Franklin County:</b>	
Jay	Chisholm village.
<b>Hancock County:</b>	
Bar Harbor	Bar Harbor village.
Ellsworth	Within city limits.
<b>Kennebec County:</b>	
Augusta	Within city limits.
Gardiner	Within city limits.
Hallowell	Within city limits.
Waterville	All within city boundary lines.
Winslow	Winslow village.
<b>Knox County:</b>	
Camden	Camden village.
Rockland	Within city limits.
<b>Oxford County:</b>	
Mexico	Mexico and Ridlonville villages.
Norway	Norway village.
Paris	South Paris village.
Rumford	Rumford village.
<b>Penobscot County:</b>	
Bangor	Within city limits.
Brewer	Within city limits and South Brewer.
Dexter	Dexter village.
East Millinocket	East Millinocket village.
Millinocket	Millinocket village.
Old Town	Within city limits, Stillwater and Great Works.
Orono	Orono village.
<b>Piscataquis County:</b>	
Dover	Dover village.
Foxcroft	Foxcroft village.
Milo	Milo village and Derby.
<b>Sagadahoc County:</b>	
Bath	Within city limits.

## Somerset County:

Fairfield	Fairfield village.
Madison	Madison village.
Pittsfield	Pittsfield village.
Skowhegan	Skowhegan village.

## Waldo County:

Belfast	Within city limits.
---------	---------------------

## Washington County:

Baileyville	Woodland village.
Calais	Within city limits and Milltown.
Eastport	Within city limits.

## York County:

Berwick	Berwick village.
Biddeford	Within city limits.
Kennebunk	Kennebunk village.
Kittery	Kittery village.
Saco	Within city limits.
Sanford	Sanford village and Springvale.
South Berwick	South Berwick village.

## CHAPTER II.

## REPORT ON SECONDARY SCHOOLS.

AUGUSTA, MAINE, July 1, 1920.

*To the State Superintendent of Public Schools:*

DEAR SIR:—I have the honor to submit herewith my report as Agent for Secondary Education.

The composite returns for high schools and academies for the year ending June 30, 1920, show very complete recovery from the period of war depression, and in practically every item creditable progress. Since the schools were reclassified in 1910 there has been an increase of 64.4 per cent in enrollment. This gain has been made upon a high school system which in 1910 showed a larger enrollment in high school as compared with all pupils in elementary and high school than did the country as a whole in 1918. The teaching staff has increased during the same period 60 per cent, having kept pace with the enrollment in spite of the scarcity of teachers and increase in wages. The cost of the high school shows increases as must be expected, but in no degree comparable with that in other activities.

## I. CLASSIFICATION.

By legislative enactment in 1919 the Class C school was replaced by the junior high school. This amendment also standardized the school year for all high schools and gave the junior high school proper recognition. For the current year the schools have been classified as follows:

Class A .....	219
Class B .....	39
Junior High, without senior.....	4

The number of Class A schools was increased by five over that of 1919 and Class B schools by fourteen. The junior high schools listed are those in towns which do not have senior schools. In addition there are twelve towns which have junior schools as a part of the high school system.

The junior high school for the small town offers a solution of the high school and upper grade problems. The consolidation

of the last two elementary grades with the first two years of high school forms a larger and stronger unit. It justifies the employment of two or more competent teachers and guarantees a broader program of studies. Only a few towns are thus far taking up the plan but there is promise that it will find larger acceptance as it is better understood.

## II. STANDARDS FOR APPROVAL.

A revision in requirements for approval of secondary schools was issued during the year to become effective after July 1, 1920. These requirements are aimed at improvement of conditions by fixing the standards for length of recitation periods, the size of classes, the teaching force, the school building and the income for the science department and library. The requirements for the junior high school were standardized. Tentative proposals in practically the present form had been before the school officials of the state for discussion for some time. The present standards reflect the judgment of the school men of the state as well as the present trend of standard requirements throughout the country. Many schools are already meeting the new requirements in all particulars. In others, excellent progress is being made with evidence of improvement in the work of the school.

## III. TEACHERS: QUALIFICATIONS AND SALARIES.

The shortage of teachers has been felt in the high school as keenly as in any part of the school system. This situation has been met slowly by increases in salaries so that only a very few high schools have lacked the number of teachers actually needed. The shortage has been reflected in the qualifications of teachers. A study of the preparation of 621 principals and teachers of academic subjects in high schools showed that 418 or 67.1 per cent held a college degree. Of the remainder, 88 had two or more years of college work, 40 had completed normal school courses and the remaining 75 had less than two years of college or normal school training. The survey, while not complete for the state, shows a good percentage of qualified teachers. However, with one-third of our teachers of academic subjects having less than a college course, the scholarship standards of our teachers leave much to be desired.

An increasing number of teachers are attending summer schools of college grade. Of the 70 students enrolled at the first session of the Bates College summer school, 1919, at least 60 had had teaching experience. More and more of our teachers are going out of the state for summer courses. The influence of professional ideals and training is being felt wherever these teachers are working.

The salary advance, not only for the year past but for the period since 1915, is noteworthy. For the latter period the increase was 42 per cent in the case of men and 53 per cent for women. The salaries for this year were greater than for 1919 by 17 per cent for men and 25 per cent for women. Both comparisons reflect the seriousness of the effort of the state to pay its teachers at least a living wage.

#### IV. CONDITION OF SCHOOL BUILDINGS.

The school building used in whole or in part for high school was made the topic of a limited study to determine the general condition of such buildings. No attempt was made to inspect buildings as a whole nor to rate according to detailed standards. Hence the classification below is approximate only. It shows however the general conditions for the state.

New within ten years.....	53
Modern in plan, along standard lines, a few over fifteen years old .....	10
Good, approximates standards, serves needs, fairly recent .....	29
Fair condition, in most respects satisfactory though below standards in some particulars.....	47
Poor, old, poorly adapted, not meeting standards. Some may be in fair repair.....	67
Total .....	206

Per cent of pupils housed in new, modern or good buildings .....	65.6%
Per cent of pupils housed in fair buildings.....	12%
Per cent of pupils housed in poor buildings.....	22.4%

With the promise of lower costs for materials and labor there should be a strong movement toward the bringing fully up to

standard the 143 buildings classified as poor, fair and good, either by replacement with new buildings or by remodeling.

#### V. SPECIAL AID TO SECONDARY SCHOOLS.

The fund corresponding to the equalization fund for elementary schools has proven of very material aid to towns struggling under the burdens of increasing costs for high school maintenance. In the apportionment of this fund the same basis as is required by law for the elementary fund has served as a starting point. The apportionment was made after a study of the conditions of support, the budget for the year and the needs of each school. The larger part of the fund was used for teachers' wages. Many of the apportionments for library and equipment were made on condition that the town expend a certain sum for the same purpose. A few towns were aided in repairs to insure better accommodations, improvements in ventilation, special equipment and other similar purposes.

In all, eighty-three towns and seven academies benefited by special aid. The general purposes for which the apportionments were made and the total amount in each case are as follows:

For salaries of teachers, 87 schools....	\$25,300
For equipment, 61 schools.....	2,845
For library, 65 schools.....	2,930
For special purposes, 19 schools.....	3,250
	<hr/>
	\$34,325

NOTE:—The total exceeds that given in the statistical tables as later payments applying on the 1920 school year are here included.

Thus far the fund has been used very largely to meet the emergency conditions of the past two years. In the future it should be applied more and more to improvement in special fields such as the securing of professional teachers, improvement in housing conditions and the encouragement of special types of school work.

#### VI. ACADEMIES.

The academies of the state have shown a very marked increase in total enrollment over 1919. This is clearly due to the general

readjustment that has been coming about and corresponds with a large increase in the number of pupils who are going to secondary schools from towns not maintaining high schools. Increasing attendance with a larger tuition rate has relieved the financial strain to some degree. No changes of importance have occurred in the academy administration. There seems to be evidence that more towns are recognizing the contractual arrangement as a means of supporting a high school through the agency of the academy. This plan deserves encouragement, as an opportunity is afforded to towns to maintain satisfactory high school facilities through the cooperation with an institution that has in itself considerable strength. In the instances of contract it would seem entirely proper that the school committee of the town should have some voice in the general management of the school and that the superintendent as agent of the committee should be given general supervisory powers. The plan tends to bring stronger support on the part of the town and a more vital interest in the success of the academy. So far as we can determine, the academy does not suffer in any respect from this cooperative arrangement.

#### VII. TUITION PUPILS IN SECONDARY SCHOOLS.

The number of pupils attending secondary schools from towns which do not support schools of standard grade has grown rapidly. In 1920 there were 1,000 more pupils of this group than in 1917, with 234 towns reporting tuition pupils. These figures give evidence that the high school system of the state is sufficiently extended to serve a very large proportion of the pupils who are eligible for such schools.

The increase in the tuition rate provided by the amendment to the law passed by the legislature of 1919 raised very considerably the amount expended by the towns. However, so far as can be determined, the actual cost per pupil for towns that do not maintain high schools is considerably lower than for the towns that are maintaining schools of standard grade. Hence, the higher rate of tuition has not become a serious burden upon the towns directly.

Respectfully submitted,

JOSIAH W. TAYLOR,  
*Agent for Secondary Education.*

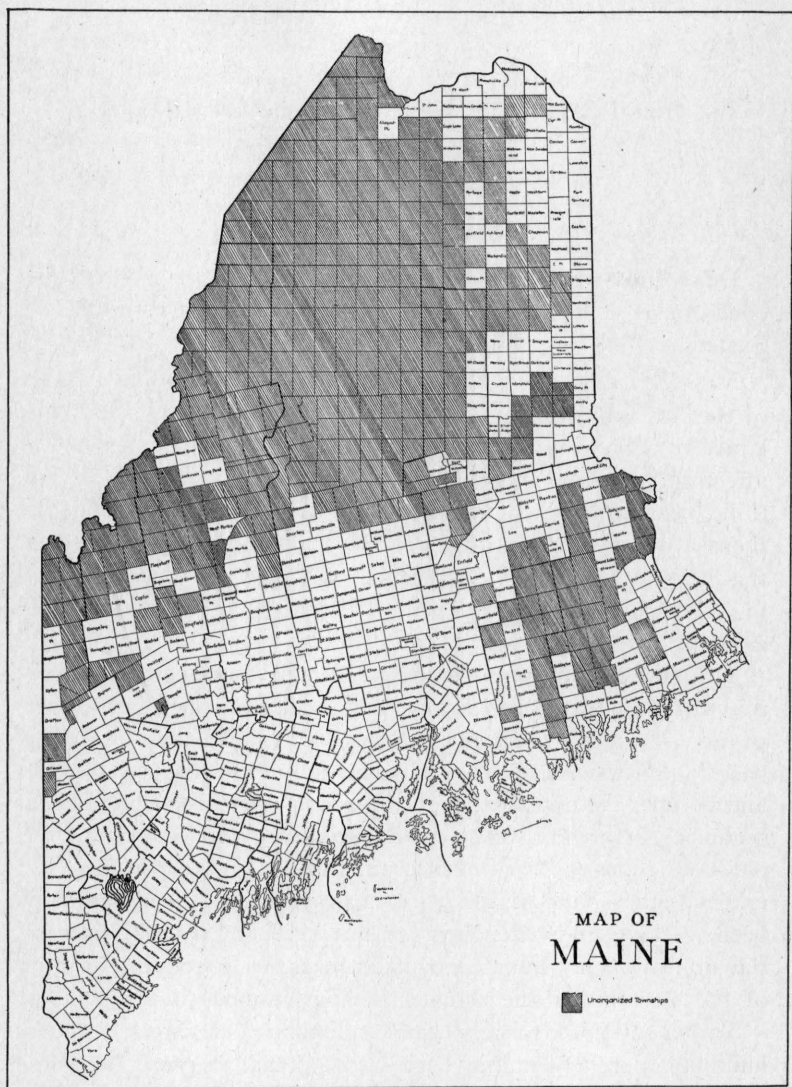



## SCHOOLING IN UNORGANIZED TERRITORY.

AUGUSTA, MAINE, July 1, 1920.

*To the State Superintendent of Public Schools:*

DEAR SIR:—I submit herewith a report of the progress and conditions for the past year in the Unorganized Territory School System.

*New School Law for Unorganized Territory.* The passage of the Act for Schooling in Unorganized Territory by the Legislature of 1919 was without doubt of the greatest importance as affecting education in unorganized sections of the state of anything occurring since the first provision made for schooling therein over twenty years ago. For a long time the need of this new law was felt. It took the place of the Act for Schooling of Children in Unorganized Townships passed in 1897 and amended thereafter from time to time.

The new law is comprehensive. It gives sufficient authority, it is believed, to provide properly for all the educational needs of this distinctive part of the state educational system. It is based upon the experience gained in administering the old law and permits the adoption of modern ideas for education in rural sections. It contains all of the satisfactory provisions of the old law, changes or eliminates undesirable ones, broadens and extends others, and makes many new provisions. We have now been working under this law for one year and already substantial improvements have been made in many directions, mention of the most important of which follows somewhat in detail.

*School Buildings.* A rather complete program of school building improvement has been outlined and this will doubtless take a period of several years to fully carry out. It is felt that eventually school buildings which will compare favorably with those of the most favored rural communities will be provided for all unorganized places with a permanent population and a school of any size. It is planned to erect each year several

model school buildings beginning in those places where buildings are most needed. It is also planned to repair and remode. each year a number of buildings where this can be done with satisfactory results.

During the past year model rural school buildings have been erected at Sinclair, Township 17, R. 4, W. E. L. S., Aroostook County, and in the Blaine District in Rockwood Township, Somerset County, while a portable building was provided for Holeb, Township 6, R. 1, N. B. K. P., Somerset County. In addition new school lots have been purchased in two other townships where it is planned to erect new buildings in the near future. Substantial repairs have been made to a number of buildings in other places. The new buildings seem worthy of at least brief description.

At Sinclair a small, rudely constructed, unattractive school building, in no way suited for this purpose, has been replaced by a new building located on a fine lot of one acre overlooking Long Lake. This building is very attractive both in exterior and interior appearance. The schoolroom accommodates forty pupils. There is a stage in this room and it may be easily arranged for community use, movable chair desks being used. There are two coat rooms, a small work room and an attached outbuilding with toilets and wood room. The building is heated by a sanitary room furnace with ventilating attachment and is especially well furnished and equipped. The change in one step from the primitive old building to this new model building was a most unusual and complete one. This building in addition to providing a fine school home for the children of this community is also serving as a most effective object lesson in the way of a model rural school to the people of the Madawaska territory. The cuts show the striking contrast between the old and new buildings.

At the Blaine District, Rockwood Township, an improvement even greater has been made. Here an old, dilapidated log building has been replaced by a new model schoolhouse which would be a credit to any rural community. Local interests added substantially to the state appropriation and a more pretentious building than was first planned was thus made possible. This building has a very attractive schoolroom for thirty or more pupils and this is also adapted for community use with stage

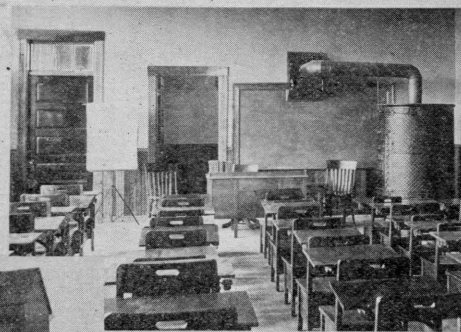

THE OLD BUILDING

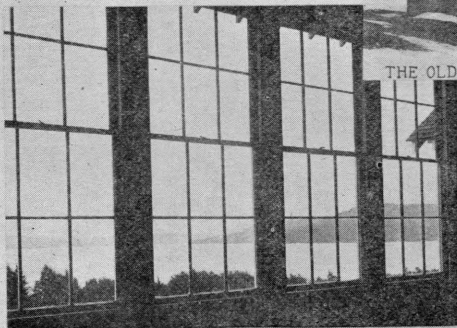

NEW SCHOOL BUILDING, SINCLAIR.  
TOWNSHIP 17, R 4, W. E. L. S., ARROSTOOK CO.

and movable chair desks. There is a well arranged coat room, a good sized boys' work room, a girls' work room of the same size, toilets, and a wood room, all under one roof. The building is provided with a ventilating heater of the best type and with chemical toilets. The equipment is very complete. The lot is one acre in size and located on Moose River a short distance from Moosenead Lake. Probably no rural community in Maine ever experienced a greater improvement of this nature.

At Holeb a model portable building to accommodate fifteen pupils has been provided in place of the old, primitive log building. This has been placed on a leased lot much better located than the old lot which was not owned by the state. As the future of this place is uncertain and the school small it seemed a proper place in which to try this type of building. The building is well arranged, properly heated, lighted and ventilated. It has proven to be very satisfactory thus far.

On account of unfavorable building conditions it will probably be advisable to discontinue the building program for a time but when it is resumed new buildings should be erected at Guerette and Ouellette located, respectively, in Townships 17, R. 4, W. E. L. S. and 17, R. 5, W. E. L. S., Aroostook County. Both places are farming communities of French people and each school enrolls nearly forty pupils. The present school building in each case is primitive and could not be built over or remodeled advantageously. These two places are about five miles apart and probably a saving could be made by erecting the two buildings under one contract.

*Helping Teachers.* Two helping teachers have been employed the past year, Mrs. Ethel Brown and Mrs. Veda Madden. Both are normal graduates and took the special course for helping teachers given at Castine. Mrs. Brown was located at Norcross. Her school was maintained during the last five days of the week and on Mondays she visited the unorganized territory schools located on the line of the Bangor and Aroostook Railroad including the schools at West Sebocis, Grindstone, Davidson and Harvey. Mrs. Madden taught the school at Howe Brook. She devoted most of her time to community work but made a few visits to the schools located at Griswold and Squa Pan Lake. In both cases the plan proved very successful, so much so that it is recommended four or more such teachers be

employed for another year. By this plan proper supervision can be given the work of teachers of most of the unorganized territory schools which otherwise would be impossible.

*School Year.* A larger appropriation has made possible a longer school year in such places as this is practicable. Accordingly a school year of thirty-six weeks has been maintained in a number of places while in others the school year has been increased to thirty-four weeks. When new buildings are provided the school year can be lengthened in a number of places where at present thirty weeks is about as long as a school can be maintained profitably.

*Course of Study and Textbooks.* A new course of study based on the State Course of Study and especially adapted for the unorganized territory has been prepared and placed in the hands of teachers the past year. This course is on the nine grade plan but can be adapted for the eight grade plan which the school year of thirty-six weeks will make possible in a number of places. In connection with the new course of study a complete system of textbooks has been adopted and it is planned to make this system uniform eventually in all of the unorganized territory schools. In the matter of textbooks and supplies these schools can be as well provided for, even though at a disadvantage in some other respects, as the schools of any other system. It is felt that this advantage should not be lost sight of and every proper and reasonable provision made for these schools in this respect.

*Lighthouse Teachers.* An additional lighthouse teacher has been employed the past year. Miss Lilla Severance, who has carried on this work alone, with the exception of a few months, since its beginning in 1915, was assigned a year ago to the western coast of the state and the new teacher, Mrs. Velma Sargent, to the eastern coast. Each teacher has had an average of four light stations to visit. The work has been carried out under the same plan of visits from station to station with the exception that the visits were increased in length from one to two weeks. This has been a great improvement and given the pupils over twice the amount of time under a regular teacher, less time being used going from one station to another. It may seem advisable in the future to increase the number of lighthouse teachers to three or four but recently there has been such



THE OLD BUILDING

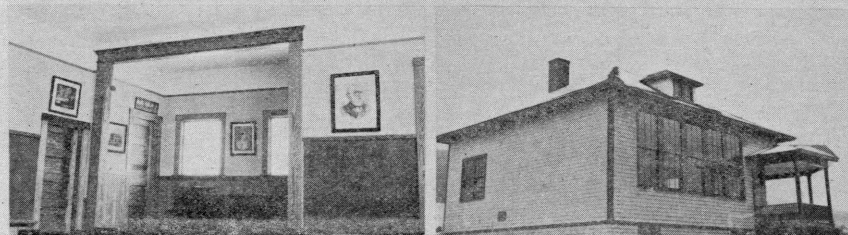

NEW SCHOOL BUILDING, MOOSE RIVER,  
TOWNSHIP 1 R 1 N B K P, SOMERSET CO.

a constant change at the light stations caused by the removal and transferring of families that the employment of additional teachers at present seems inadvisable.

*U. S. Government Reservations.* A school was opened at the U. S. government reservation of Fort McKinley last fall for primary children and continued through the school year with very satisfactory results. This school should be continued as long as conditions remain the same. Arrangements were made also the past year for payment of the tuition of children living on the government reservation at Togus. Several other cases were investigated but these two places appeared to be the only ones where the provisions of the new law applied and were needed.

*Statistical Information.* Attention is called to the Table of Statistics for Unorganized Territory in the appendix of this report. Therein will be found detailed information relative to the number and location of unorganized townships and other units where school privileges have been provided; school population thereof; schools maintained with enrollment and attendance; transportation, board and tuition of pupils; teachers employed, and classified expenditures.

The only item in the table in which there is a marked change is that of the total expenditure. This is accounted for in the greater part by the expenditure of \$8,865.64 for new school buildings and repairs, this being a new item of expenditure. The total expenditure is affected in a lesser degree by higher teachers' salaries and the increase in the cost of all other items of expense necessary in the maintenance of a school system of this kind. The annual appropriation of \$35,000.00 supplemented by the school tax of something over \$2,000.00 and other small credits will probably be sufficient for the ensuing year.

Respectfully submitted,

ADELBERT W. GORDON,

*General Agent for Unorganized Territory.*

## RURAL SCHOOLS.

AUGUSTA, MAINE, July 1, 1920.

*To the State Superintendent of Public Schools:*

DEAR SIR:—Since the last report of my work as State Agent for Rural Education, I have worked especially for progress along those lines which come under my special charge and am glad to report that some very definite results have been observed. Three distinct matters are of interest—"Community Interest and Support," "Noon Supervision" and the "Improvement of Teaching as a Profession." Under Community Interest and Support comes the work of our State School Improvement League. I act as state secretary of this organization, representing the state department of education, and considerable time is spent in furthering the interests of this valuable society. In June, 1920, a survey of the rural schools of the state, made to ascertain certain facts along rural school lines, showed the following data in regard to the league work.

Number of superintendents in state.....	142
Returns received from .....	138
Number not reporting .....	4
Number of rural schools sending returns.....	2,479
Number of active School Improvement Leagues.....	540

Reports have been received from nearly all of these leagues and all sorts of material has been supplied to the different organizations. Extracts from some of these reports give an idea of what we are trying to accomplish through the leagues. One teacher writes, "Our Thomas School Improvement League has also worked up a great interest on the part of our homes, to such an extent that eight men with teams have promised to come and haul gravel to fix up the school yard."

Another reports, "The following things have been done for the physical improvement of our school this term, some altogether through our efforts—some were paid for by the town and others. We have purchased a victrola and records, having



raised the money at a social. We have procured a clock, organ, window shades, curtain for book case, oiled the floor, had shelves put up for plants, had a large sand box made for the playground, our superintendent made arrangements for having our room papered and it was through her efforts that the town paid for our organ. She also had another window put in, thus making better lighting. The teacher purchased dishes for serving hot lunches and the bill for these was sent in to the town.

"We had a Christmas tree the last night of the term. People for miles around came and what is said to be the largest crowd of people ever in the schoolhouse was present. We thought this a splendid manifestation of their interest in us and our doings. Certainly a big spirit of good will was shown in every way, and we are sure we did not disappoint them in our exhibition of what we have done and can do."

A teacher writes concerning one of our new leagues—"This is the first league in this school and great interest is being shown. The parents were willing to help us and we have an enrollment of 34 members. We have given a social and cleared \$16.50 which we are to invest in books for the library. We are planning to spend our meetings during the spring in taking up nature study and in making our building and grounds much more attractive."

The Parent-Teacher Association is another line of this community service, though since there is a state organization outside of the state office, the work here in its behalf is only of a cooperative type. In the June survey were found forty-two parent-teacher associations not reported under the School Improvement League head. Cooperation also has been given to the women's clubs and granges of the state. I have served as secretary of the Maine Federation of Women's Clubs and also as secretary of the Maine State Grange Scholarship Fund, and during the period covered by this report have given twenty-six addresses at community meetings.

Noon supervision, including the hot noon lunch, has been an important part of the year's work. Circular letters and pamphlets have been sent out and many articles have been written for the Maine School Bulletin and the newspapers in the endeavor to interest the teachers and citizens in the matter of having adequate supervision during the noon hour in every school.

where children bring their dinners. At the same time, the matter of the hot noon lunch in such schools has been agitated, and the serving of at least one hot dish to supplement the lunch brought from home has been strongly advised.

As a part of the survey mentioned before, out of the 2,479 schools sending returns, it was found that 1,620 teachers remained at noon and properly supervised that period. Of these schools 318 reported that they served at least one hot dish regularly during the entire year, while another seventy-five are reported as serving a hot dish during the winter months only.

Along the line of "Improvement of Teaching as a Profession," I have endeavored to help all of our rural teachers in every possible way and, wherever possible, to acquaint them with the best methods and devices available. In this connection, an attempt has been made to further the study and appreciation of good music in our rural schools. There has been great effort to increase the number of talking machines in our country schools, since it is believed that they are of great assistance to our teachers in enabling them to present the best types of music to their pupils. Where teachers have themselves had very little training in teaching music, the educational aids offered by our talking machine companies are of much value in the actual technical teaching of school music. Through the courtesy of one of these companies, during the spring months the services of a teacher of music were secured to go about with the rural agent and demonstrate the possibilities of this work. In the June survey, it was found that out of the 2,470 schools, there were 463 who reported that they own and use talking machines as a part of their school work.

#### SUMMARY OF SURVEY ON SPECIAL LINES.

Number of rural schools sending returns.....	2,479
Number School Improvement Leagues.....	540
Number Parent-Teacher Associations .....	42
Number teachers remaining during noon hour.....	1,620
Number serving hot dishes regularly.....	318
Number serving hot dishes during winter.....	75
Number owning and using talking machines.....	463

During this year school visitation has been carried on as usual in company with the local superintendents, as described in preceding reports; teachers' meetings have been held, bulletins prepared along such lines as "Suggestions for the Play Hour" and teachers assisted in making daily programs, securing material for special days and calls for advice or material along all lines connected with rural school teaching have been promptly answered. I have attended and taken part in all the state and county teachers' conventions, and have given forty-four addresses to teachers during the year on these different occasions.

In addition to the above, I visited four of the state normal schools and have attended and taken part in a conference of state normal school teachers at Gorham, have attended a conference of all of the superintendents and supervisors of New England and attended and had a part on the program of the N. E. A.

Besides my duties along my own distinct lines of work, assistance when requested has been given to our State Agent for Secondary Schools in the arranging and carrying on of the teacher training courses in 13 academies of the state.

This work is of importance to our rural schools as in our present shortage of teachers, we are obliged to employ the graduates of these courses for our smaller one-room schools. Visits have been made to as many of these courses as time would permit, correspondence has been carried on with nearly all the directors of such courses and, in two of the best academies, a model rural school has been established solely for demonstration and practice purposes in connection with the training courses in each academy.

Respectfully submitted,

FLORENCE M. HALE,

*Agent for Rural Education.*

AUGUSTA, MAINE, July 1, 1920.

*To the State Superintendent of Public Schools:*

DEAR SIR:—I herewith submit a report of my activities for the year ending June 30, 1920.

My duties, in general, have included such administrative work as has assisted the state superintendent of public schools in his execution of the laws relating to schools and local school officers in problems relating to their school systems. Combined with this has been such field work as has permitted a closer knowledge of the conditions under consideration. My work has extended to all types of communities without special effort to confine it to those classified as rural.

A summary of administrative work includes the following:

*Administrative Work:* Equalization fund—including completion of all details in reference to the apportionment of this fund for the year 1919 and preliminary details with reference to the apportionment for 1920 with reports and recommendations to the state superintendent of schools.

Teachers' Meetings—Assistance to officers of teachers' organizations in the arrangement of programs for county, union and local teachers' meetings.

Financial Studies and Reports—Assistance to the state superintendent in the study and report with reference to salaries of superintendents and the distribution of funds for the equalization of expense of supervision; studies and reports with reference to teachers' salaries and terms of employment and local problems in regard to the same; studies and reports of local financial support of common schools.

Miscellaneous Studies and Reports—Assistance given to school officers and citizens in special problems of organization, buildings and administration with detailed reports on the same.

Building Improvements—Examination and criticism of plans for new buildings and remodeled buildings and the preparation of suggestive sketches and plans for the use of committees.

School for Rural Leaders—Assistance to the state superintendent in the conduct of the school for rural leaders held at Castine in July-August, 1919, and in preparation for a similar

school to be held in the summer of 1920. This has included lectures and class leadership and advising in the selection of candidates for the school.

In addition to the above has been combined work of a general nature including preparation of material for publication, preparation and assistance in revision of report forms, suggestions on various details of local school administration, grouping of communities into classification as rural or urban, general assistance in looking toward consolidation of schools, improvement of conveyance, improvement of methods of instruction, etc., and work related to the administration of the Department of Rural Education of the National Education Association.

*Equalization Fund:* A study of rates of taxation for the support of schools and all other municipal activities as well as other conditions relating to the eligibility of towns to share in the equalization fund was made and reported upon to the state superintendent of schools. Apportionments were made to 183 towns under such general conditions of eligibility as are described in preceding pages of this report.

Following is a summary of the amounts paid to the towns and the purposes for which funds were apportioned. These amounts were paid in November and December, 1919, and were in addition to other moneys paid out of the state school funds.

For increasing teachers' wages (to 49 towns).....	\$8,540	
For increasing length of school year (to 4 towns)....	630	
For increasing teachers' wages and length of school year (to 15 towns).....	3,420	
	<hr/>	
Total for increases (to 68 towns).....		\$12,590
For sustaining increases previously made in teachers' wages (to 12 towns).....	2,525	
For sustaining increases previously made in length of school year (to 2 towns).....	540	
For sustaining increases previously made in teachers' wages and length of school year (to 15 towns).....	3,475	
	<hr/>	
Total for sustaining previous increases (to 29 towns) .....		\$6,540
For sustaining previous increases in teachers' wages and further increasing the same (to 48 towns).....	12,225	

For sustaining previous increases in teachers' wages and length of school year and further increasing the same (to 14 towns) .....	3,925	
Total for sustaining increases and making further increases .....		16,150
Toward employment of trained teachers, for improvement of teachers under special conditions, assistance in traveling expenses of helping teachers (to 9 towns) .....	1,170	
Total for improvement of teaching and school opportunity .....		\$36,450
Toward purchase of permanent equipment (to 21 towns) .....	\$2,055	
Toward purchase of standard conveyance vehicles (to 6 towns) .....	2,600	
Toward improvement of hygienic conditions—heating, ventilation, lighting and sanitation (to 43 towns)...	5,580	
Toward carrying on definite programs of rural school building improvement (to 32 towns).....	6,560	
Total for improvement of physical conditions..		16,795
Total amount apportioned .....		\$53,245
Remaining unapportioned, used and available for use for clerical work and other overhead charges.....	\$1,376	24

*Comment on comparative statistics for schools in rural and urban communities:* Reference to the tables in the appendix relating to elementary schools will indicate the figures of enrollment of pupils, teaching positions, and other basal facts relating both to rural and urban schools. It will be noted that 59% of the pupils registered attend rural schools and that 68% of the elementary teaching positions are in rural schools.

An analysis of the figures relating to the teachers employed in rural school and urban school positions indicates a marked disparity in the points of training, experience and continuity of service. In order to fill the 2,364 rural school positions 4,311 different persons were employed within the year while to fill 1,515 urban school positions, only 1,631 different persons were employed. Only 2,237 rural school teachers (52%) continued in the same school for the entire year, while 1,322 urban school teachers (81%) so continued.

On the point of experience, it appears that 22% of those employed in rural schools were entering upon their first year of service, while only 8% of those employed in urban schools were novices.

In the matter of training, an analysis of the returns shows that 37% of all teachers were graduates of standard normal schools but that 35% of all teachers in addition had received the advantages of partial normal training or had completed academy or sub-standard teacher training courses, thus giving 74% of the teaching staff with full or partial professional training. In the cases of teachers of rural schools, however, only 24% were reported as having complete normal training, 16% partial normal training and 22% as having completed sub-standard courses, resulting in only 63% of the entire rural teaching force with any professional work. In the urban schools 97% of all teachers have had the advantage of at least partial professional training with 72% graduates of standard normal schools.

The degree of inexperience and lack of training is further emphasized by the fact that nearly all of the teaching permits issued have been for persons employed in rural schools and that 19% of the teachers in those schools are holding such permits.

An encouraging feature is the fact that in attending teachers' meetings and summer schools, the interest of teachers in rural schools is apparently as keen as that of teachers of the other group. This is especially noticeable in figures relating to summer school attendance wherein it appears that out of the 495 teachers reported as attending summer schools within the year, 398 were teachers in rural schools.

Reference to the statistics will show that 69% of the schools of the state are rural and that most of these (71%) are one-teacher schools. The actual number of one-teacher rural schools reported is 1,261. Forty-eight such schools are located in urban communities but this number includes small buildings used for primary schools, portables, etc. 435 rural schools are located in two-room buildings and 489 rural schools are maintained in school buildings having more than two class rooms in use. 90% of the urban schools are maintained in buildings having more than two rooms.

Of the 3,050 public school buildings in use, 2,697 are located in rural communities. Of this number 2,505 are used for elementary school purposes, 132 are used for both elementary and secondary school purposes and 39 are used for secondary school purposes only. In urban communities there are 353 school buildings in use, of which 297 are elementary, 30 secondary and 24 used for both purposes.

So far as the condition of school buildings is concerned, it is quite apparent that those in rural communities are far inferior. Only 76% of these are reported to be "in good condition" while over 90% of the urban buildings are so reported.

In the matter of satisfactory arrangement, the rural school buildings again show inferiority. Only 27% (735) are reported to meet the standards of arrangement in heating and ventilation, 29% (793) in lighting, 28% (778) in sanitation and 17% (449) in all of the three standards mentioned. In urban schools 79% (263) are reported as meeting standards in heating and ventilation, 64% (226) in lighting, 82% (289) in sanitation and 58% (204) in all three.

This analysis reaffirms statements that have been made relative to inequalities of educational opportunity in Maine communities. It is encouraging to note, however, that such inequalities are fast being removed. The substantial increases in financial support, wise leadership of union superintendents and the activities of the rural helping teachers are doing much for marked improvements in the school organization.

*Programs of improvement of school buildings:* Although retarded by high prices for labor and material, many towns have carried on programs which are resulting in the placement of all buildings in standard condition. Improvements of one-teacher school buildings are most numerous and with very satisfactory results. In most cases these include the correction of lighting, the installation of jacketed ventilating stoves and the improvement of toilets by the installation of chemical closets or the construction of satisfactorily arranged dirt closets connected with the school-room by well ventilated passageways. In the cases of one-teacher school-buildings, for which proposals are made for improvement, it has been the policy of this department to advise that this be undertaken only for those buildings not likely to be included in any consolidation program.



Country and village school buildings, in general inferior to those of larger communities, are being improved at so rapid a rate that the degree of inferiority becomes much less marked. At the present rate of improvement, a decade should see uniformly satisfactory conditions. Conditions becoming favorable to building operations and a well planned survey and campaign undertaken would result in the attainment of such satisfactory conditions in six or seven years. Legislation compelling satisfactory toilet arrangements would be productive of great improvements in what generally is the least satisfactory arrangement of the country school building.

*Field work:* Visitations to 103 towns have been made for various purposes divided as follows:

For general visitation of schools, and incidental conferences with teachers and school officers.....	14
For special visitation combined with special investigations of conditions of buildings, organization, attendance, supervision or investigation of controversies.....	29
For complete study or survey of special features.....	4
For conferences with superintendents or committee members, sometimes combined with visitation of schools.....	16
For county, union or local teachers' meeting.....	17
For public meetings, generally combined with school visitation....	19
For general conferences or state meetings.....	4

In addition to above, I have attended and spoken at four meetings outside of the state.

Respectfully submitted,

H. A. ALLAN,

*Agent for Rural Education.*

AUGUSTA, MAINE, July 1, 1920.

*To the State Superintendent of Public Schools:*

DEAR SIR:—The report for this division has been compiled from statistics left by Mr. Monohon and has been divided into two parts (I) Vocational and (II) State Aided Courses.

I. Vocational.

a. *Administration and Supervision.*

With the exception of a few weeks last fall, there has been no director and no supervisor of trades and industries, the many duties of these positions being cared for by the state superintendent. On February 1 the new director was appointed and had the following duties:

Director of Vocational Education.

Director of State Aided Courses.

Director of Americanization and Evening Schools.

Acting Supervisor of Trades and Industries.

Agriculture and home economics have been fortunate in having efficient supervisors for each department.

b. *Teacher Training.*

1. Teacher training for agriculture has been done at the University of Maine under the supervision of H. S. Hill assisted by Roy Thomas.

2. Teacher training in home economics has been done at the University of Maine by Miss Frances R. Freeman.

3. Teacher training in trades and industries was not carried on owing to the pressure of other work. Preliminary efforts and arrangements were made for carrying on extension courses in four centers.

c. *Kinds of Classes.*

The following kinds of classes have been subsidized from Smith-Hughes funds:

1. *Agriculture*, day and short winter courses. Nineteen towns are maintaining all day high school courses as shown in table 29.

The work in the schools of the state has been very gratifying and the Smith-Hughes requirements have insured a strong relationship of this work to the

community. Teachers have been employed twelve months and visited the boys regularly, supervising the farm project.

As some of the farming districts could not be reached by existing high schools, short intensive winter courses were started which were open to men and women, boys and girls, both afternoons and evenings, and proved profitable for sixty-eight farm residents who carried on a home project paralleling the course of study.

2. *Home Economics*, day, evening and part-time courses. The work in this department has been under the supervision of Miss Bernardine Cooney of Farmington Normal School with five day courses and seven evening courses.
3. *Trade and Industries*, day, evening and part-time courses. Three day classes and two evening classes have been in operation throughout the year as shown in table 29.

d. *Work Planned.*

1. Supervisor of Trade and Industrial Education. A supervisor of trade and industrial education to be in charge of the field work for vocational and state industrial courses was elected at the close of the year.
2. Analysis of the Pulp and Paper Industry. Preliminary arrangements for the analysis of the pulp and paper industry were made with the Oxford Paper Company at Rumford. This work will be carried out during this summer.
3. Investigation of Textile and Machine Shop Industry. The greater part of this summer will be spent in establishing co-operative relationships between the various plants and this department, hoping in this way to become acquainted with the various leaders and gain their confidence by acquainting them with the work which is being done.

## 4. Publication.

A general bulletin on vocational education in Maine has been written. Material has been received from the Federal Board to assist in publishing the results of the Rumford survey.

## II. State Aided Courses.

- a. There has been a marked growth in home economics and industrial courses. We now have 13,135 boys and girls registered in these courses.
- b. A great deal of interest has been shown in the seventy-three evening schools with an average attendance of 1,822 men and women.
- c. Americanization. There are so many inquiries in regard to organization and class outlines that we have conservatively estimated an enrollment of two thousand men and women for the ensuing year.

Respectfully submitted,

E. K. JENKINS,

*Acting Director of Vocational Education.*

REPORT OF THE DIRECTOR OF THE MODERN  
HEALTH CRUSADE.

*To the State Superintendent of Public Schools, Augusta, Maine:*

DEAR SIR:—The Modern Health Crusade is a nation-wide and rapidly becoming a world-wide campaign to interest children, their families and the community in the pursuit of health. The movement was founded by the National Tuberculosis Association in 1917 and about four million children have been enrolled as health crusaders in all parts of the world.

Eligibility to membership in the Modern Health Crusade requires the daily performance and the recording of practical hygienic duties called health chores. By performing seventy-five per cent of the chores weekly the child earns the title of Page, Squire, Knight and Knight Banneret in health knighthood receiving membership in the national as well as in the state club of crusaders. Insignia are awarded with the titles and the opportunity to take part in national contests, competing for prizes offered by various organizations, appeals to the child.

In this way the Modern Health Crusade with its elements of play and romance brought into the practice of hygiene furnishes a practical system not merely for teaching health truths, but what is more essential, for forming health habits. The results of faithfully carrying out this plan are physical improvement and prevention of disease for the crusaders and their families; also the awakening of community responsibility. Even less efficiently carried out, it cannot fail to be a great factor in carrying health truths from the school to the home, thus awakening the community to the knowledge and practice of more sanitary methods of living.

In 1919 Miss Frances Mosher and Miss Winifred E. Taylor were selected by the Maine Anti-Tuberculosis Association to start the Modern Health Crusade in this state. They solicited the aid of club women and teachers and in September with the approval of the state superintendent of schools visited rural schools remote from large centers giving talks on personal

hygiene and school sanitation and organizing Modern Health Crusade clubs. Many schools completed the course and deserve great credit for doing so under adverse conditions.

In February, 1920, the success and value of the work being assured, the plan was recognized as a part of the regular course of study for the public schools and Maine always ready to accept and carry on the best methods in educational progress became, we believe, the third state in the Union to make this system a part of the regular school work.

During the year nearly one thousand schools in thirty-five unions were visited and twenty-five thousand children were enrolled from the first grade through the high school, but the number completing the course were for the greater part in grades from three to eight inclusive, numbering about twenty thousand. If a showing of numbers had been sought it would have been very easy to obtain had the directors spent an equal amount of time and effort in the large towns and cities.

The result of the first year's work was quite satisfactory: approximately twenty thousand received the first title and the certificate enrolling them as members of the Modern Health Crusade; fifteen thousand received the second title; nearly ten thousand the third and about five thousand the highest rank. But while these numbers represent the pupils who attained the highest titles in health knighthood, on an average all the pupils were performing the chores but not attaining the required number each week necessary to gain the title.

This year the work has been a contribution from the Maine Public Health Association to the public schools being for the greater part financed by this body which was formerly the Maine Anti-Tuberculosis Association. The teachers and pupils were enthusiastic from the start and the splendid co-operation of superintendents, principals, teachers, school nurses, and health officers has been very helpful in making possible the results obtained.

Respectfully submitted,

WINIFRED E. TAYLOR,

*Crusade Director for Maine.*

## CHAPTER III.

## REPORT OF NORMAL SCHOOLS.

FARMINGTON, MAINE, July 1, 1920.

*To the State Superintendent of Public Schools:*

DEAR SIR:—I have the honor to submit the following annual report for the year ending June 17, 1920. The attendance for the year has been as follows:

Number entering .....	82
Number registered, fall term.....	141
Number registered, winter term .....	147
Number registered, spring term .....	136
Number different students registered.....	152
Number graduating, regular course.....	54
Number graduating, Home Economics Course..	9

The teachers for the year have been: Principal, Wilbert G. Mallett, A. B., Pedagogy, Psychology, Civics; assistant principal, Arthur M. Thomas, A. M., Natural Sciences; assistants, Hortense M. Merrill, English, History; Katherine E. Abbott, Drawing, Home Decoration, Geometry, Algebra, Botany; Carolyn A. Stone, Physiology, Physical Culture, Biology, Psychology; Virginia A. Porter, English, Geography, Penmanship, U. S. History; Margaret Bakeman, Music, Fall; Franca C. Ingalls, Music, Winter and Spring; Irene G. Stuart, Arithmetic, Winter; Edna M. Havey, Manual Training; Nina D. Palmer, Reading and Dramatics, Spring; Bernardine Cooney, State Director Household Arts; Bessie M. Spafford, B. S., Assistant Household Arts; Laura G. Parker, Assistant Household Arts, Fall and Winter; Pauline Fisk, Assistant Household Arts, Spring; Lillian I. Lincoln, Supervisor of Training, Pedagogy, History of Education; Louise W. Richards, Assistant Supervisor of Training, Grades VII and VIII; Emma M. Mahoney, Grades V and VI; Alice R. Libby, Grade IV; Avis E. Willey, Grades I, II and III; Dorris E. Viles, Sub-primary.

Members of the school recommended for graduation and who received diplomas were :

Marion F. Adams	Skowhegan
Marion L. Additon	Greene
Lila J. Allen	64 Spring St., Lewiston
Grace B. Allinson	3 Dummer Street, Bath
Gladys S. Baker	Bingham
Mona G. Baker	Bingham
Katherine M. Barker	East Corinth
Doris A. Bridges	West Pembroke
Wilma S. Bryant	Buckfield
Ruth J. Cannon	35 Maple St., Gardiner
Gertrude S. Carleton	20 High Street, Plymouth, Mass.
Florice M. Childs	West Farmington
Hazel M. Coffin	Bryant Pond
Vera R. Doughty	75 Summit Street, South Portland
Lenora V. Edgecomb	Harrison
V. June Gray	Milo
Bernice E. Green	Dryden
Clara M. Greenwood	294 South Main Street, Brewer
Katherine A. Hickey	47 Northern Ave., Gardiner
Alice M. Howland	Brookton
Leona C. Innes	R. F. D. 5, Belfast
Carolyn C. Kennedy	26 Murray Street, Augusta
Mary M. Kochzius	Lisbon Falls
Nettie M. Leathers	Kenduskeag
Edna R. Littlefield	315 Stillwater Ave., Oldtown
Jane F. MacDonald	Warren
Theima McLeary	Farmington
Grace L. McNeil	Brownville Junction
Mary A. Murray	Rumford
Marion F. Nutter	Saint Albans
Vivian E. Pollard	Madison
Artella M. Powell	Caratunk
Marjorie M. Raymond	Waterville
Gladys G. Reynolds	Bingham
Olive B. Ross	Phillips
Lutie E. Russell	New Sharon
Corinne L. Salley	49 Middle Street, Skowhegan
Nellie M. Sawyer	7 Booker Street, Thomaston



Ida F. Spencer	West Baldwin
Beatrice M. Spinney	16 Highland Ave., Gardiner
Doris A. Tobey	5 Bridge Street, Skowhegan
Esther E. Towle	Dixfield
Caroline O. True	Fort Fairfield
Beatrice E. Tyler	220 Main Ave., Gardiner
Gayle E. Viles	Flagstaff
Ethelyn M. Walls	24 Clarendon Street, Rockland
Marion L. Waterman	Buckfield
Inez L. Watson	New Sharon
Nellie M. Webster	Fryeburg
Amber L. Williams	Charleston
Helen M. Wolcott	Farmington
Pauline Works	Farmington Falls
Helen I. Wright	Farmington
Sylvia E. Wyman	R. F. D. 41, Waterville

## HOUSEHOLD ARTS—TWO YEARS COURSE.

Myrtie V. Allen	Walnut Hill
Edna A. Bailey	R. F. D. 11, Gardiner
Helen A. Burr	Springfield
Nona J. Concannon	1 Bond Street, Portland
Beulah O. Edes	Dexter
Sarah C. Leighton	Route 2, Cumberland Center
Gertrude Menish	136 Falmouth Street, Portland
Elizabeth B. Pennock	Tempie
Rosa M. Smith	721 Stevens Ave., Woodfords

An increase the past year of fifteen per cent in the number entering this school encourages us to believe that the curve of low attendance has reached its low mark and begun to rise. The compensation for small attendance is found in part in the high quality of those who choose teacher preparation in a time of increased cost of everything, as well as a time of high wages in industrial life.

The work of this school is greatly enhanced in value by the tenure of position of the teachers. A large nucleus of our teaching staff has been so long identified with the school that they give to it a character and an excellence which no shifting faculty, however able, could give. This is as much proven by the instability of the Home Economics positions as by the permanence of the regular course staff. We have not yet secured

for the Home Economics department anything like a permanent condition. This is wholly because of salaries. It is earnestly hoped that we may soon find Maine-bred teachers who will be contented with Maine climate and held by a salary which will be made sufficiently high to remove the lure of other states and to sustain self-respect in an able teacher in her own native state.

The social life of the school the past year has been led and enriched by the Christian Association which has never before been so useful and influential.

Student government in a modified form has now been in operation for a little more than a year. It has been successful in operation as it is right in principle.

Your attention is called to our conditions for the housing of the school. The appropriation of three years ago for a new dormitory was set aside by the Governor and Council because the country became involved in the World War. Registration in normal schools is again increasing and our facilities are too small. Purington Hall, our only dormitory, takes care of one hundred students. Before this report will be made public we shall have twice that number applying for rooms. I urge that this fact be presented to the legislature of 1921 for its early consideration.

Following is the report for the State Summer School held at Farmington Normal School, June 30 to July 18, 1919.

Instructors with subjects were as follows:

W. G. Mallett, Director, School Management.

Hortense M. Merrill, English.

Katherine E. Abbott, Drawing, Nature Study.

Elizabeth M. Collins, Primary Work.

Virginia A. Porter, Geography, Penmanship.

Frances L. Porter, Music.

Agnes P. Mantor, Arithmetic, History.

Doris Wilder, Games and Plays.

Total registration ..... 93

Number with teaching experience..... 75

Number teaching in Maine..... 73

Graduates of secondary schools..... 82

Graduates of normal schools..... 14

Respectfully submitted,

W. G. MALLET.

GORHAM, MAINE, June 18, 1920.

*To the State Superintendent of Public Schools, Augusta, Maine:*

DEAR SIR:—I hereby submit the report of the principal of the Gorham Normal School for the year ending June 18, 1920.

## I.

The faculty of the Gorham Normal School consisted of 26 members distributed as follows: Principal, W. E. Russell; teachers devoting their entire time to normal school students, Viola M. White, Katharine Halliday, Gertrude L. Stone, Jessie L. Keene, Mary A. Oliver, Louis B. Woodward; teachers devoting a major part of their time to the normal school and part of their time to practice school students, George A. Brown, Emma S. Daggett, George E. Hutcherson, Emily L. Parsons, M. Faye Bartlett, Hilda E. Appel; teachers devoting their entire time to the practice schools, Welthie B. Buker, Marjorie M. Blanchard, Vera L. Davison, Marion Cutts, Nathalie F. Moulton, Evelyn Hodgdon. The other seven teachers were in charge of the practice schoolrooms we used in the city of Westbrook. The other officers of the school consisted of Ina G. Woodward, secretary; Mrs. L. Hunt Richardson, matron of the dormitories; Bert L. Libby, caretaker of the normal school buildings; James Cullen, engineer at the dormitories.

## II.

The student enrollment for the year was as follows:

Full number of pupils present during the year.....	135
Number entering during the year.....	73
Number attending during the first semester.....	135
Number attending during the second semester.....	111
Number of graduates .....	56
The practice school students numbered.....	465
Distribution as follows:	
Number in normal school building.....	162

Number in West Gorham school.....	23
Number in Westbrook .....	280

Each member of the graduating class had approximately three weeks of observation in the regular practice schools at Gorham and the rural school at West Gorham, and nine weeks of full time teaching in Gorham or Westbrook.

### III.

The 56 young women who made up the class on whom the state conferred diplomas are as follows:

Lila M. Allen, Bridgton; Carolyn S. Baker, Edgecomb; Katherine M. Bartlett, Portland; Helen E. Berry, North Deering; Alice M. Brock, Waterboro; Almira Card, York; Mary J. Card, York; Rena B. Chappell, North Kennebunkport; E. Rebecca Clifford, North Edgecomb; Mary E. Collier, Portland; Frances R. Cowan, Brewer; Ruth M. Cragin, Portland; Mary S. Cummings, South Paris; Evelyn M. Curtis, Pemaquid Beach; Effie L. Dixon, Lisbon; Josephine J. Driscoll, Biddeford; M. Lena Files, South Portland; Louise W. Frohock, Camden; Ethel L. Furvoll, Kennebunk; Esther H. Glidden, Cooper's Mills; Margaret E. Gough, Biddeford; Agnes W. Grant, North Berwick; Ruth Hanson, Gorham; Georgianna Hayes, Gorham; Hattie M. Herrick, Mechanic Falls; A. Linnie Houston, Washburn; Lillie A. Houston, Washburn; Katherine M. Hurd, Cornish; Resper A. Irving, Clinton; Edna L. Jaquith, Portland; Ethel E. Jensen, Gorham; Lena M. Johnson, North Berwick; Olive L. Jones, Waterville; Beatrice G. Littlefield, Biddeford; Mae E. Littlefield, Gorham; Mildred J. Maxim, South Paris; Louise M. Merrow, Sanford; Vera A. Moore, Thomaston; Beth B. Morris, Oxford; Climena B. Mosher, Ashland; Elizabeth M. Murphy, Portland; Margaret H. O'Toole, Portland; Doris L. Partridge, Pemaquid Beach; Gladys H. Russell, Round Pond; Elizabeth F. Sadler, Portland; Iona L. Simmons, Loudville; Cora I. Smith, Woodfords; Lyllian M. Spinney, South Eliot; Irene A. Stearns, Bath; Kathryn F. Sullivan, Portland; Mary R. Sweetser, Gray; Helen G. Ware, Portland; Thelma P. Woodbury, Saco; A. Hazel Woodsome, Limerick; Avis P. Wormwood, Sebago; Hazel C. Wyer, Westbrook.

## IV.

The library of the Gorham Normal School is a very important part of our equipment. It is in constant use from the time the building is open until it is closed at night. At the present time it consists of 1902 bound volumes besides pamphlets and magazines. Because of the constant use and the need of enlargement a considerable sum should be set aside each year to maintain and build up our library.

## V.

Our Industrial Arts Department which was largely depleted in attendance during the war is now starting again. It occupies the whole of Academy Hall, the forge shop and one shop in the Recitation Building. We are equipped to take care of about twenty-five young men.

Respectfully submitted,

WALTER E. RUSSELL.

---

CASTINE, MAINE, June 18, 1920.

*To the State Superintendent of Public Schools:*

DEAR SIR:—I respectfully submit my 32nd and last report of the Eastern Normal School. The teachers for the year have been Albert F. Richardson, A. M., principal; assistants, William D. Hall, A. B., Edward E. Philbrook, M. D., Nellie F. Harvey, Kate S. Russell, Hattie A. Wiggin, Mary B. Bills, Beth M. Jellison, Bessie S. Clark, Mary E. Huston, Ruth E. Dority, Wilda M. Davis, and in the village grammar school, Edna C. Harquail. Mrs. Myra A. Ferguson has been matron in Richardson Hall and Arthur G. Thombs has been janitor.

## ATTENDANCE OF STUDENTS.

Number entering the school.....	20
Number attending the fall term.....	39
Number attending the winter term.....	43
Number attending the spring term.....	42
Number graduating .....	22

The numbers are a little larger in each case than a year ago. My last year's report gave the numbers as follows:

Number entering the school.....	18
Number attending the fall term.....	28
Number attending the winter term.....	35
Number attending the spring term.....	30
Number graduating .....	15

### *Manual Training.*

Miss Wiggin has had charge of the work in the manual training room. This has been remarkably successful. Many useful and ornamental articles have been made by the students, including library table, Morris chair, piano bench, taborets, medicine cabinet, book racks, sewing cabinet, serving trays and baskets. Miss Wiggin does much helpful work outside of manual training.

### *Household Arts.*

Miss Mary E. Huston has had charge of this department. The work here has been practical and very beneficial to the students. They have made dresses, skirts, waists, guest towels, etc. Miss Huston is a very efficient teacher.

### *The Model Training Schools .*

Mary B. Bills has been critic teacher, Edna C. Harquail has had charge of the village grammar school, Beth M. Jellison of grades V and VI, Ruth E. Dority of grades III and IV, and Wilda M. Davis of grades I and II. Miss Jellison and her students have, as in previous years, kept the grounds looking finely. The boys enjoy using the lawn mower.

### *The School Garden.*

This has been in charge of William D. Hall. It has, as usual, been an important feature in the school work. It has furnished to the class in agriculture a practical illustration of the way such work ought to be done, and has helped greatly in keeping down the expenses of the dormitory. It is one of the very best gardens in this vicinity.

### *Aside from teachers.*

I cannot close my last report without referring to three persons connected with the school, aside from the teachers, who have

been unusually efficient. I refer to the matron, Mrs. Myra A. Ferguson; the cook, Devereux Hanson, and the janitor, Arthur G. Thombs. Mrs. Ferguson is highly educated, is the widow of one of the finest teachers I have ever met, and knows all about the proper management of such young ladies as come here to school. She came here five years ago. Mr. Thombs is not only a careful and pains-taking janitor, but a skilled mechanic and saves much expense by knowing just how to make repairs on the steam heating apparatus when needed.

I give below the names of the graduating class of 1920. I have been proud of the class as well as pleased with them.

Stella Irene Berry, Morrill.  
Laura Emily Bickford, Monroe.  
Annie Laurie Bolton, East Corinth.  
Blanche Helen Brown, Princeton.  
Ruth Susan Campbell, Boothbay.  
Lewis Bates Clark, Rockland.  
Hilda Coady, Patten.  
Frances Blanche Farren, Stockton Springs.  
Raymond Stevens Finley, Augusta.  
Carrie B. Goss, Charleston.  
Mona Elaine Gordon, West Sullivan.  
Jennie Marie Hodsdon, Penobscot.  
Esther A. Lord, Bangor.  
Grace Marie Mason, South Brooksville.  
Marjorie Louise Mason, Bluehill.  
Helen Marie Osgood, Surry.  
Emmie Edith Peaslee, Alna.  
Percy Lermond Rowe, Boothbay.  
Sadie Ethel Savery, Belfast.  
Anna Mary Smith, Brewer.  
Ola Marie Smith, West Franklin.  
Donna Louise Hanson, Winter Harbor.

Respectfully submitted,

ALBERT F. RICHARDSON.

PRESQUE ISLE, MAINE, June 30, 1920.

*To the State Superintendent of Public Schools:*

DEAR SIR:—I have the honor to present the following report of the Aroostook State Normal School for the year ending June 17th, 1920:

Number registered the fall term.....	57
Number entering fall term.....	39
Number in first class.....	39
Number registered the winter term.....	72
Number entering the winter term.....	11
Number in first class.....	11
Number registered the spring term.....	51
Number of different pupils registered.....	79
Average attendance .....	59 2-3

The teachers for the year were: Principal, San Lorenzo Merriam, A. B.; Assistant Principal, Ardelle M. Tozier; Assistants, Nellie W. Jordan, Ida M. Folsom; Supervisor of Manual Training and Drawing, A. Mildred Woodcock; Supervisor of Domestic Science, Grace E. Clapp; Director of Music, Ethel Loveley; Director of Training, Alice M. Coffin; Assistant Critic Teacher, Rowena McGowan; Assistants, Minnie Harding, Marcia Bragdon, Helen Trask, Mildred Graves, Harriette Trask, Nettie Pierce, Rachel Pennington.

The following pupils completed the required course and were recommended for graduation:

Ruby Ashby, Caribou; Laura Condon, Mapleton; Reeve Cote, Fort Kent; Mertie Curtis, Harpswell; Arthurette Kirstead, Presque Isle; Gladys Knox, Mars Hill; Marjorie Lee, Danforth; Delia Long, Fort Kent; Louise Mahaney, Easton; Eunice MacDougal, Mars Hill; Annie McShea, Fort Fairfield; Laura Ouellette, Fort Kent; Helen Rackliffe, Mars Hill; Lettie Rafford, Island Falls; Doris Randall, Island Falls; Inez Rockwell, Merrill; Cordelia Townsend, Dyer Brook; Goldie Snow, Westfield; Anne Marie Cyr, Fort Kent.

All of the teachers have worked faithfully and well. The distractions and restlessness which marked the days of the war have passed away and the school is beginning to recover from the conditions which existed during the past years. The people



of the county are becoming more interested in education and the prospects for attendance for the coming year are very good indeed.

The following members of the graduating class desired to attend the Training Course at Castine for Rural Supervisors to enter that work for the coming year:

Laura Ouellette, Mertie Curtis, Delia Long, Reeve Cote, Anne Marie Cyr.

#### REPORT OF SUMMER TERM.

The tenth annual summer term of the Aroostook State Normal School opened Tuesday, July 15, and continued for six weeks, closing Friday, August 22, 1919.

Number registered in regular course.....	34
Number entering .....	27
Number registered in methods course.....	22
Total registration .....	56

Teachers employed: S. L. Merriman, director; Ardelle M. Tozier, Alice M. Coffin, Gladys Skillings, Mrs. M. L. T. White, Sara H. E. Doone, Mrs. Z. M. Libby.

Respectfully submitted,

SAN LORENZO MERRIMAN.

---

MACHIAS, MAINE, July 1, 1920.

*To the State Superintendent of Public Schools:*

DEAR SIR:—I have the honor to submit to you the tenth annual report of the Washington State Normal School. The attendance for the past year has been as follows:

Number registered in the fall term, 1919.....	65
Number registered in the winter term, 1920.....	63
Number registered in the spring term, 1920.....	61
Number registered in the summer school, 1920...	104

The teachers for the year have been as follows: Wm. L. Powers, principal; Earle D. Merrill, Frank M. Kilburn, Carrie M. Wight, Ethel I. Duffy, Ethel G. Chamberlain, Lillian H. Gates, Grace A. Rogers.

The teachers in the model school were Florence Mealy, Mildred Drisko, Grace O'Donnell and Louise Vose.

One-third of our teaching force attended summer schools last summer. Ethel Duffy, Ethel Chamberlain and Florence Mealy were at Columbia; Earle Merrill was at Bates and Grace Rogers attended the Conservatory of Music in New York. Most of the other teachers taught in the summer school at Machias.

The number of pupils graduated in June was 23 and their names are as follows:

1. Hazel Armstrong, Machias.
2. Winifred Bates, Princeton.
3. Mary Bray, Cherryfield.
4. Thelma Clark, Pembroke.
5. Ella Cox, Lubec.
6. Geo. C. Drisko, Jr., Columbia Falls.
7. Dorothy Dwelley, East Machias.
8. Marcia Grover, Crawford.
9. Helena Hinckley, Milbridge.
10. Kenneth Huckins, Lubec.
11. Florence Hudson, Machias.
12. Marie Mahar, Dennysville.
13. Florence Maynard, Machias.
14. Audrey Jones, Lubec.
15. Virginia Morrison, Princeton.
16. Jotham Reynolds, Lubec.
17. Christine Smith, Lubec.
18. Violet Smith, Machias.
19. Irene Somes, Mt. Desert.
20. Lillian Walling, Machias.
21. Helen Wass, Cherryfield.
22. Winifred Whalen, Eastport.
23. Harriet Whitney, Jonesboro.

The graduation this year differed from what had been offered before. In 1918 and 1919 out-door pageants were presented, but this year it seemed wise not to attempt anything that would require a great amount of preparation on the part of the pupils, for much time had been lost on account of the influenza epidemic. A speaker, Rev. Roy E. Myers, of Chelsea, Mass., delivered an oration on the subject "Teaching, a Trade or a Profession."

In September, 1919, a course in the training of teachers to occupy positions in junior high schools was introduced. Students in this course take the professional work given in the other course. This professional work includes one term of psychology, one term of school management, one term of "Present Day Tendencies in Education," one term of school law and history of education, and one term of practice teaching and the study of methods. In place of the primary school subjects the students for junior high school work will have one year in elementary French, one year of work in junior high school mathematics, (arithmetic, algebra, geometry and trigonometry,) two terms of history and government, two terms of elementary Latin, and one term of practice teaching. Eleven took up the work in September and have now completed the first year.

Two other changes have been incorporated into the curriculum, viz., class instruction in piano and violin teaching, and the correlation of industrial arts with the other subjects of study. The work in industrial arts as given the past year was taken under the following heads—how man has provided himself with food, shelter, clothing, utensils, weapons, and how he has put his story on record.

#### SUMMER SCHOOL, 1919.

One hundred and four registered for our summer school courses. The pupils came from a much wider area than ever before, some coming from New Brunswick, some from Massachusetts, and some from York, Cumberland, Kennebec, Piscataquis, Penobscot, Aroostook, and Washington counties. Twenty-one courses were offered and were as follows:

1. History of Maine.
2. Physical Education.
3. School Management.

4. Public School Music.
5. Class instruction in piano forte playing.
6. Class instruction in violin playing.
7. Primary Language.
8. Primary Reading.
9. Primary Arithmetic.
10. Advanced Language.
11. Advanced Geography.
12. Advanced Arithmetic.
13. School Law.
14. First Aid.
15. Entomology.
16. Botany.
17. Ornithology.
18. Field Work in Botany.
19. Field Work in Entomology.
20. Field Work in Ornithology.
21. Methods in Physical Education.

Two courses were featured this year—the course in history of Maine and the course in Physical Education. The latter is to be required as a part of the elementary work in Maine schools in the future, and all who attend the summer school were expected to take the work; if unable to do the physical exercises, they were obliged to observe the others at work and make notes thereon. Practically the entire school took the work in history of Maine.

Three courses in nature study, (one in ornithology, one in botany, and one in entomology,) were offered again this year and 25 pupils elected these subjects.

Respectfully submitted,

WM. L. POWERS.

---

FORT KENT, MAINE, July 1, 1920.

*To the State Superintendent of Public Schools:*

DEAR SIR:—I have the honor of presenting to you the report of the Madawaska Training School for the year ending June 12, 1920.

## ATTENDANCE.

Number attending autumn term..... 178

Number attending winter term..... 180

Number attending spring term..... 158

The teachers for the year have been Mary P. Nowland, May Brown, Sara H. E. Doone, Nellie Young, Richard F. Crocker, Belle G. Nowland, C. Ivan Huntley, T. Augustine O'Donnell, Vera Gilman, Iva G. Daigle.

The names of those who this year received diplomas are:

Albert, Hattie, Eagle Lake; Austin, Gertrude, Fort Kent, Austin, Viola, Fort Kent; Bourgoin, Paul, Frenchville; Corbin, Nellie S., Fort Kent; Cyr, Aurore Anne, Lille; Cyr, Elise L., Grand Isle; Daigle, Blanche Anne, Fort Kent; Daigle, Lillian A., Fort Kent; Daigle, Vital R., Fort Kent; Desjardins, Blanche A., Fort Kent; Doucet, Florida, Fort Kent; Gagnon, Lucy H., Frenchville; Lagace, Eugenie, Daigle; Levesque, Martha, Frenchville; Long, Florentine, Fort Kent; Marquis, Alina, Fort Kent; Martin, Yvonne, Fort Kent; Michaud, Laura J., Eagle Lake; Plourde, Albert, Frenchville; Pinette, Mattie, Fort Kent; Ramsay, Hilda, Fort Kent; Savage, Florence, Fort Kent; Tetreault, Marie Louise, Worcester, Mass.; Theriault, Regina M., St. David; Vermette, Dorilda, Caribou.

Respectfully submitted,

MARY P. NOWLAND.

## COMPARATIVE SUMMARY.

SCHOOL.	YEAR ENDING.	No. Entering	No. Graduated	Average No. Registered	Largest attendance.	
					Number	Term
Farmington State Normal School	June 19, 1919	71	83	153	158	Fall.
Eastern State Normal School	June 20, 1919	19	15	31	35	Winter.
Western State Normal School	June 30, 1919	68	56	122	135	Fall.
Aroostook State Normal School	June 26, 1919	26	14	36	39	Fall Winter
Washington State Normal School	June 30, 1919	21	24	44	46	Spring.
Madawaska Training School	June 26, 1919	66	30	168	178	Fall.
Totals		273	222	554	591	
Farmington State Normal School	June 17, 1920	82	63	141	147	Winter.
Eastern State Normal School	June 18, 1920	20	22	41	43	Winter.
Western State Normal School	June 18, 1920	73	56	123	135	Fall.
Aroostook State Normal School	June 17, 1920	41	16	60	72	Winter.
Washington State Normal School	June 30, 1920	44	23	63	65	Fall.
Madawaska Training School	June 12, 1920	82	26	172	186	Winter.
Totals		341	209	600	642	

## NORMAL SCHOOLS AND TRAINING SCHOOL.

## FINANCIAL STATEMENT, 1918.

## FUNDS AVAILABLE.

Appropriation .....	\$110,000 00	
Contingent Fund .....	3,354 22	
Cash (Dormitory, etc.) .....	2,548 84	
Federal Fund .....	1,500 00	
Special Refunds .....	120 13	
		<hr/>
	\$117,523 19	

## EXPENDITURES.

Teachers' Salaries .....	\$78,423 00	
Janitor .....	6,258 00	
Fuel .....	24,927 00	
Light .....	770 00	
Water .....	1,044 00	
Repairs .....	137 00	
Telephone .....	322 00	
Postage .....	397 00	
Printing .....	822 00	
Textbooks .....	834 00	
Library .....	247 00	
Laboratory .....	231 00	
Furniture .....	53 00	
Supplies .....	1,353 00	
Manual Training .....	259 00	
Graduation .....	110 00	
Miscellaneous .....	1,336 19	117,523 19
		<hr/>

## NORMAL SCHOOLS AND TRAINING SCHOOL.

## FINANCIAL STATEMENT, 1919.

## FUNDS AVAILABLE.

Appropriated .....	\$127,000 00
Contingent Fund .....	1,311 77
Cash (Dormitory, etc.) .....	1,088 92
Federal Reimbursement .....	1,807 20
	<hr/>
	\$131,207 89

## EXPENDITURES.

Teachers' Salaries .....	\$87,307 00	
Janitor .....	7,331 00	
Fuel .....	25,099 89	
Light .....	836 00	
Water .....	1,085 00	
Repairs .....	221 00	
Telephone .....	388 00	
Postage .....	422 00	
Printing .....	833 00	
Textbooks .....	1,610 00	
Library .....	507 00	
Laboratory .....	366 00	
Furniture .....	452 00	
Supplies .....	2,157 00	
Manual Training .....	517 00	
Graduation .....	184 00	
Miscellaneous .....	1,892 00	131,207 89
	<hr/>	





# APPENDIX

**TABLE No. I.**  
**ELEMENTARY SCHOOL STATISTICS.**

**Showing Attendance and Registration for Year Ending July 1, 1920.**

ANDROSCOGGIN COUNTY.

TOWNS.	Number of persons in town between the ages of five and twenty-one years.		Number of different pupils registered in elementary schools from July 1, 1919 to July 1, '20	Number previously registered in some other school in town during year.	Number previously registered in schools of some other towns or cities of the state during year.	Number of pupils not previously registered in any other school during year.		Number registered in urban schools.	Number registered in rural schools.	Number conveyed at expense of town.	Aggregate attendance.	Average daily attendance for year.	Percentage of registration of all persons of school age.	Percentage of average attendance of pupils registered.	Average length in days of school year.	Number of days schools were maintained for year.	Number of persons resident of town, attending public elementary schools outside the town.	Number of persons, resident of town, attending private elementary schools within or outside the town.	Number of persons of compulsory school age not attending school regularly.	Number excused by school authorities from regular attendance.	Number of cases of truancy prosecuted.	Number completing the work of elementary schools.	Number of grades in elementary school system.
	Boys.	Girls.				Boys.	Girls.																
1	2	3	4	5	6	7	8	9	10	11	12	13	14	15	16	17	18	19	20	21	22	23	24
Auburn.....	2,585	2,393	2,385	150	127	1,052	1,056	1,968	417	98	324,909	1,846	47	75	176	189	5	650	2	2	3	193	7
Durham.....	213	188	244	40	24	83	97	-	244	-	22,567	145	60	59	155	160	-	50	-	-	-	10	9
East Livermore.....	586	520	482	7	52	215	208	403	79	15	61,317	354	43	73	173	189	-	-	2	-	-	32	2
Greene.....	89	88	128	3	24	46	55	-	128	11	13,604	86	72	67	158	160	1	-	-	-	-	6	2
Leeds.....	133	117	194	18	25	87	64	-	194	50	19,452	123	77	63	157	160	-	-	-	-	-	10	8
Lewiston.....	5,276	5,219	2,480	275	85	1,132	988	2,489	-	85	304,708	1,724	23	69	177	185	-	2,900	-	-	5	152	8
Lisbon.....	541	574	802	11	50	383	358	503	299	21	111,777	642	71	89	174	189	4	-	1	-	-	77	8
Livermore.....	166	170	237	11	8	93	125	-	237	43	31,830	193	70	82	165	165	-	-	-	-	-	14	8
Mechanic Falls.....	221	222	251	2	33	107	109	-	251	30	32,724	184	56	73	178	189	-	-	-	-	-	12	8
Minot.....	141	104	114	3	21	48	42	-	114	-	11,313	79	46	69	143	150	1	-	-	-	-	17	8
Poland.....	202	206	240	15	25	90	110	-	240	40	27,392	177	58	74	155	155	-	-	-	-	-	7	8
Turner.....	196	179	237	11	23	105	98	-	237	47	30,204	189	63	79	160	160	1	-	-	-	-	21	8
Wales.....	76	71	93	-	7	42	44	-	93	9	12,181	75	63	80	162	170	4	-	26	26	-	7	8
Webster.....	152	138	195	26	15	73	81	-	195	15	22,781	134	67	68	170	170	3	-	-	-	-	10	9
Total.....	10,577	10,189	8,082	572	519	3,556	3,435	5,354	2,728	464	1,026,819	5,951	38	73	172	-	19	3,600	31	31	8	568	-

PUBLIC SCHOOLS.

TABLE NO. I--AROOSTOOK COUNTY.

1	2	3	4	5	6	7	8	9	10	11	12	13	14	15	16	17	18	19	20	21	22	23	24
Amity.....	86	75	114	2	4	57	51	-	114	-	10,604	71	.70	.61	148	150	-	-	4	-	-	7	8
Ashland.....	438	453	572	12	12	262	285	-	572	64	79,713	444	.64	.77	179	189	-	-	12	12	-	25	8
Bancroft.....	59	58	77	4	-	34	39	-	77	-	8,897	57	.65	.74	155	155	-	-	1	1	-	8	8
Benedicta.....	52	63	73	-	-	33	40	-	73	8	9,996	61	.63	.83	165	165	-	-	2	2	-	1	9
Blaine.....	182	170	222	5	21	98	98	-	222	29	29,010	167	.63	.75	174	180	-	-	2	2	-	1	8
Bridgewater.....	225	202	255	3	6	122	124	-	255	19	34,772	195	.59	.76	180	180	-	-	-	-	-	11	8
Caribou.....	1,247	1,259	1,527	77	78	629	743	897	630	181	201,277	1,125	.60	.73	179	180	-	-	2	2	-	104	8
Castle Hill.....	110	109	160	1	15	68	76	-	160	18	14,186	87	.73	.54	162	165	-	-	-	-	-	13	8
Chapman.....	114	92	139	6	7	64	62	-	139	3	13,193	83	.67	.59	159	175	-	-	-	-	-	2	8
Connor.....	107	120	154	-	-	73	81	-	154	8	8,779	70	.67	.45	124	125	-	-	-	-	-	1	8
Crystal.....	98	89	120	3	12	61	44	-	120	15	14,360	84	.64	.70	170	180	14	-	23	17	3	2	9
Dyer Brook.....	57	40	81	2	9	48	22	-	81	3	9,159	61	.83	.75	150	150	-	-	3	-	-	1	8
Eagle Lake.....	393	369	481	30	9	216	226	-	481	18	50,292	338	.63	.70	148	150	-	-	14	2	-	11	8
Easton.....	297	292	363	30	22	170	141	-	363	-	38,219	218	.61	.60	175	175	-	-	12	3	-	19	8
Fort Fairfield.....	823	913	1,158	37	30	552	539	563	595	70	143,587	820	.66	.70	175	175	-	-	35	-	-	75	8
Fort Kent.....	717	692	1,412	69	26	639	678	-	1,412	-	138,772	991	1.00	.70	140	140	-	-	-	-	-	4	8
Frenchville.....	356	348	457	10	2	208	237	-	457	24	49,802	332	.64	.72	150	150	-	-	6	6	-	10	8
Grand Isle.....	263	310	409	10	-	187	212	-	409	-	44,848	299	.71	.73	150	150	-	-	2	2	-	6	8
Haynesville.....	55	52	66	5	4	32	25	-	66	11	8,270	51	.61	.77	160	160	-	-	-	-	-	2	8
Hersey.....	42	24	43	-	4	26	13	-	43	1	3,497	23	.65	.53	150	150	10	-	-	-	-	2	9
Hodgdon.....	153	141	248	35	2	93	118	-	248	37	22,355	162	.84	.65	138	150	-	-	6	2	-	28	8
Houlton.....	1,372	1,287	1,109	68	12	560	469	1,024	85	214	177,118	997	.41	.89	177	180	9	169	26	9	-	64	8
Island Falls.....	293	322	409	1	19	191	198	-	409	42	56,891	316	.66	.77	180	180	-	-	40	20	2	27	8
Limestone.....	311	280	498	5	21	249	223	-	498	28	75,056	417	.84	.83	180	180	-	-	6	6	-	60	8
Linneus.....	112	106	187	7	7	96	77	-	187	19	17,959	119	.85	.63	150	150	-	-	5	2	-	15	8
Littleton.....	252	211	244	23	-	124	97	-	244	-	28,915	198	.52	.81	146	150	4	-	11	6	-	13	8
Ludlow.....	60	63	89	2	10	39	38	-	89	6	8,427	56	.72	.63	150	150	-	-	5	3	-	3	8
Madawaska.....	423	400	444	5	2	228	209	-	444	17	47,054	336	.53	.75	140	142	-	-	3	3	-	9	8
Mapleton.....	233	217	308	4	38	135	131	-	308	7	32,577	195	.68	.63	167	180	-	-	-	-	-	22	8
Mars Hill.....	315	334	368	17	27	161	163	-	368	48	44,818	258	.56	.70	174	180	-	-	-	-	-	26	8

APPENDIX.

TABLE NO. I—AROOSTOOK COUNTY—CONTINUED.

## PUBLIC SCHOOLS.

Towns.	Number of persons in town between the ages of five and twenty-one years.		Number of different pupils registered in elementary schools from July 1, 1919 to July 1, 20.	Number previously registered in some other school in town during year.	Number previously registered in schools of some other towns or cities of the state during year.	Number of pupils not previously registered in any other school during year.		Number registered in urban schools.	Number registered in rural schools.	Number conveyed at expense of town.	Aggregate attendance.	Average daily attendance for year.	Percentage of registration of all persons of school age.	Percentage of average attendance of pupils registered.	Average length in days of school year.	Number of days schools were maintained for year.	Number of persons, resident of town, attending public elementary schools outside the town.	Number of persons, resident of town, attending private elementary schools within or outside the town.	Number of persons of compulsory school age not attending school regularly.	Number excused by school authorities from regular attendance	Number of cases of truancy prosecuted.	Number completing the work of elementary schools.	Number of grades in elementary school system.
	Boys.	Girls.				Boys.	Girls.																
1	2	3	4	5	6	7	8	9	10	11	12	13	14	15	16	17	18	19	20	21	22	23	24
Masardis.	117	125	176	11	16	77	72	-	176	13	18,373	126	.72	.71	149	150	-	-	-	-	-	5	8
Merrill.	86	74	127	3	3	60	61	-	127	-	13,777	87	.79	.68	159	160	-	-	-	-	-	4	8
Monticello.	257	211	321	16	5	153	147	-	321	23	35,510	239	.68	.74	149	150	20	-	-	-	-	15	8
New Limerick.	75	58	106	3	6	52	45	-	106	-	11,903	79	.79	.74	150	150	-	-	-	-	-	9	8
New Sweden.	165	188	212	5	14	90	103	-	212	7	25,261	153	.60	.72	165	165	-	-	2	2	-	23	8
Oakfield.	183	165	249	4	7	130	108	-	249	17	25,996	166	.71	.66	156	160	-	-	-	-	-	15	8
Orient.	34	41	37	-	-	18	19	-	37	6	3,493	25	.49	.67	139	150	4	-	-	-	-	5	9
Perham.	131	140	196	20	3	84	89	-	196	-	17,787	118	.72	.60	150	150	2	-	-	-	-	12	9
Portage Lake.	161	117	174	-	4	91	79	-	174	13	24,601	136	.62	.78	180	180	-	-	-	-	-	4	8
Presque Isle.	986	977	1,272	70	52	587	563	840	432	59	167,654	936	.64	.73	179	180	3	-	15	6	-	91	8
St. Agatha.	348	340	438	8	-	210	220	-	438	6	50,831	327	.63	.74	155	155	-	-	2	2	-	15	8
Sherman.	221	177	282	15	15	144	108	-	282	4	35,607	216	.70	.76	165	165	15	-	23	23	-	12	9
Smyrna.	91	87	89	10	3	36	40	-	89	5	9,714	64	.50	.72	150	150	-	-	6	3	-	11	8
Stockholm.	164	148	203	-	6	101	96	-	203	2	22,464	140	.65	.69	160	160	-	-	2	2	-	7	8
Van Buren.	666	706	1,341	115	-	593	633	1,209	132	27	134,806	945	.97	.70	143	165	4	-	-	-	-	35	8
Wade.	72	60	104	-	4	49	51	-	104	-	8,292	55	.78	.53	150	150	7	-	-	-	-	-	9
Washburn.	305	335	472	46	18	201	207	-	472	126	54,765	334	.73	.70	164	165	-	3	-	-	-	58	8
Westfield.	130	112	186	11	15	92	68	-	156	44	19,393	112	.76	.60	172	180	-	-	1	1	-	12	8
Weston.	86	79	111	3	6	54	48	-	111	-	8,335	69	.67	.62	120	135	11	-	-	-	-	-	9
Woodland.	200	188	238	18	25	110	85	-	238	-	26,845	170	.61	.71	170	170	3	-	8	8	-	6	8

TABLE NO. I—AROOSTOOK COUNTY—CONCLUDED.

1	2	3	4	5	6	7	8	9	10	11	12	13	14	15	16	17	18	19	20	21	22	23	24
PLANTATIONS.																							
Allagash.....	75	73	116	16	-	52	48	-	116	-	8,958	71	.78	.61	125	125	-	-	-	-	-	-	-
Cary.....	60	62	101	-	10	43	48	-	101	-	8,992	60	.82	.59	149	150	-	-	-	-	-	2	8
Caswell.....	118	88	152	-	-	88	64	-	152	-	10,120	97	.73	.63	104	110	-	-	-	-	-	-	8
Cyr.....	101	114	143	-	-	67	76	-	143	-	12,408	95	.66	.66	130	135	-	-	-	-	-	-	8
E.....	20	25	31	1	-	11	19	-	31	-	2,996	20	.69	.64	150	150	-	-	1	1	-	-	-
Garfield.....	24	19	24	-	1	14	9	-	24	-	3,454	21	.55	.87	165	165	2	-	-	-	-	-	8
Glenwood.....	14	8	15	-	4	6	5	-	15	-	1,590	9	.68	.60	177	180	1	-	-	-	-	-	8
Hamlin.....	98	109	137	-	-	66	71	-	137	-	10,682	97	.66	.70	110	110	-	-	-	-	-	-	8
Hammond.....	23	21	18	-	2	9	7	-	18	16	2,534	17	.41	.94	150	150	-	2	-	-	-	1	8
Macwahoc.....	20	21	33	-	-	17	16	-	33	1	3,590	19	.80	.57	180	180	-	-	-	-	-	5	8
Moro.....	34	30	60	1	2	28	29	-	60	4	5,976	40	.93	.67	149	150	-	-	-	-	-	5	8
Nashville.....	6	6	5	-	-	2	3	-	5	-	672	4	.41	.80	150	150	-	-	-	-	-	1	8
New Canada.....	124	104	151	-	2	69	89	-	151	-	18,878	108	.66	.71	174	180	-	-	5	2	-	4	7
Oxbow.....	33	42	53	1	2	20	30	-	53	-	6,039	38	.70	.71	159	170	-	-	-	-	-	10	8
Reed.....	129	93	151	2	11	73	65	-	151	-	22,341	124	.68	.82	180	180	-	-	1	1	-	10	8
St. Francis.....	223	216	307	8	7	128	164	-	307	-	22,684	168	.69	.54	135	135	-	-	-	-	-	10	8
St. John.....	118	114	161	-	-	86	75	-	161	-	14,719	95	.69	.59	154	154	-	-	-	-	-	-	-
Silver Ridge.....	41	29	49	-	6	23	20	-	49	39	5,025	33	.70	.67	150	150	-	-	3	3	-	-	9
Wallagrass.....	268	240	373	7	3	177	186	-	373	5	42,824	285	.73	.76	150	150	-	-	10	3	-	9	7
Westmanland.....	19	12	19	-	-	11	8	-	19	-	2,367	15	.61	.78	150	150	-	-	-	-	-	1	8
Winterville.....	84	84	128	-	-	61	67	-	128	92	20,872	116	.76	.90	179	180	-	-	12	4	-	5	8
Total.....	15,355	14,929	20,348	867	651	9,438	9,392	4,533	15,815	1,399	2,365,531	14,660	.67	.72	161	-	114	196	335	161	5	974	-

APPENDIX.

TABLE NO. 1—CUMBERLAND COUNTY.

TOWNS.	Number of persons in town between the ages of five and twenty-one years.		Number of different pupils registered in elementary schools from July 1, 1919 to July 1, 20.	Numbered previously registered in some other school in town during year.	Number previously registered in schools of some other towns or cities of the state during year.	Number of pupils not previously registered in any other school during year.		Number registered in urban schools.	Number registered in rural schools.	Number conveyed at expense of town.	Aggregate attendance.	Average daily attendance for year.	Percentage of registration of all persons of school age.	Percentage of average attendance of pupils registered.	Average length in days of school year.	Number of days schools were maintained for year.	Number of persons resident of town, attending public elementary schools outside the town.	Number of persons resident of town, attending private elementary schools within or outside the town.	Number of persons of compulsory school age not attending school regularly.	Number excused by school authorities from regular attendance	Number of cases of truancy prosecuted.	Number completing the work of elementary schools.	Number of grades in elementary school system.
	Boys.	Girls.				Boys.	Girls.																
1	2	3	4	5	6	7	8	9	10	11	12	13	14	15	16	17	18	19	20	21	22	23	24
Baldwin	93	81	120	-	14	51	55	-	120	36	14,929	96	.69	.89	155	-	-	-	-	-	-	6	8
Bridgton	343	366	534	2	41	224	267	-	534	34	68,062	387	.75	.72	176	-	-	-	1	1	-	33	8
Brunswick	1,096	1,087	879	48	45	411	375	647	232	28	109,894	642	.40	.73	172	-	-	-	39	39	-	47	9
Cape Elizabeth	192	158	205	-	-	90	115	-	205	60	32,304	190	.58	.92	170	13	-	-	-	-	-	10	9
Casco	83	82	116	12	10	46	48	-	116	11	13,150	83	.70	.71	159	-	-	-	6	6	-	3	8
Cumberland	144	133	162	2	7	78	75	-	162	31	18,951	120	.58	.74	158	-	-	-	-	-	-	8	8
Falmouth	187	210	261	5	23	123	110	-	261	19	32,340	200	.65	.76	162	6	11	-	2	2	-	26	8
Freeport	299	309	450	45	47	164	194	-	450	44	56,633	333	.74	.74	170	-	-	-	1	-	-	27	9
Gorham	368	312	461	13	43	220	185	-	461	59	60,014	334	.68	.72	189	-	-	-	-	-	-	29	9
Gray	144	123	184	4	16	86	78	-	184	5	21,945	139	.68	.75	158	-	-	-	-	-	-	15	9
Harpwell	220	219	282	-	-	138	144	-	282	15	30,763	213	.64	.75	144	-	-	-	-	-	-	8	9
Harrison	128	143	198	16	8	78	96	-	198	10	23,609	141	.73	.71	168	-	-	-	-	-	1	8	8
Naples	69	81	81	3	10	34	34	-	81	23	10,807	69	.54	.85	157	-	-	-	-	-	-	8	8
New Gloucester	162	153	211	10	16	86	99	-	211	29	23,275	140	.67	.66	166	4	-	-	-	-	-	18	9
North Yarmouth	106	87	131	7	12	69	43	-	131	16	14,719	97	.68	.74	152	-	-	-	2	2	-	7	8
Otisfield	70	84	122	6	5	53	58	-	122	17	12,373	83	.79	.68	149	-	5	-	2	2	-	6	8
Portland	11,071	11,033	8,436	588	221	3,910	3,717	8,436	-	-	1,252,265	6,769	.38	.80	185	-	-	-	71	-	9	423	8
Pownal	85	73	86	2	12	43	29	-	86	5	8,875	52	.54	.60	170	-	-	-	1	1	-	6	9
Raymond	73	74	101	15	15	36	35	-	101	8	10,480	74	.68	.73	141	-	-	-	-	-	-	7	8
Scarboro	294	273	340	4	41	150	145	-	340	13	42,635	244	.60	.71	175	-	-	-	6	6	-	11	8

PUBLIC SCHOOLS.

TABLE NO. I—CUMBERLAND COUNTY—CONCLUDED.

1	2	3	4	5	6	7	8	9	10	11	12	13	14	15	16	17	18	19	20	21	22	23	24
Sebago.....	77	78	109	—	11	44	54	—	109	14	13,279	89	.70	.81	150	150	—	—	—	—	—	5	8
South Portland.....	1,378	1,375	1,689	—	18	826	845	1,689	—	—	256,812	1,502	.61	.88	171	180	8	—	—	—	1	100	9
Standish.....	282	279	355	22	21	155	157	—	355	28	45,501	269	.63	.75	169	170	—	—	—	—	—	21	8
Westbrook.....	1,463	1,364	1,250	35	49	622	553	1,259	—	5	182,442	1,014	.44	.80	189	189	3	556	—	—	—	72	9
Windham.....	273	286	360	15	17	166	168	—	366	41	50,776	291	.65	.70	175	180	—	—	1	1	—	19	9
Yarmouth.....	311	315	397	7	31	164	195	—	397	11	55,846	310	.63	.78	180	180	2	—	5	5	—	30	8
Total.....	19,011	18,778	17,535	861	733	8,067	7,874	12,031	5,504	562	2,462,677	13,881	.46	.79	177	—	91	1,103	139	67	11	945	—

TABLE NO. I—FRANKLIN COUNTY.

Avon.....	62	40	51	5	2	28	16	—	51	—	5,963	40	.50	.78	149	150	27	—	—	—	—	8	8
Carthage.....	44	37	48	4	5	22	17	—	48	8	4,461	29	.59	.60	150	150	—	—	—	—	—	1	8
Chester ville.....	62	62	94	3	14	38	39	—	94	14	10,615	71	.75	.75	149	150	13	—	—	—	—	15	8
Eustis.....	66	59	119	21	—	58	40	—	119	7	14,150	78	.95	.65	180	180	—	—	—	—	—	10	8
Farmington.....	373	377	518	32	35	237	214	—	518	55	67,235	391	.69	.75	172	180	10	—	3	3	1	50	8
Freeman.....	32	35	55	3	7	22	23	—	55	15	3,488	21	.82	.38	165	165	15	—	—	—	—	—	9
Industry.....	66	57	102	26	9	43	24	—	102	—	9,296	64	.83	.62	148	150	1	—	—	—	—	7	8
Jay.....	557	515	677	28	33	309	307	311	366	5	86,064	513	.63	.76	167	170	—	60	—	1	1	31	9
Kingfield.....	101	132	161	—	16	58	87	—	161	1	21,338	122	.69	.76	175	180	—	—	—	—	—	8	8
Madrid.....	35	38	49	—	—	28	21	—	49	3	5,672	37	.67	.75	150	150	—	—	—	—	—	3	9
New Sharon.....	114	110	179	5	28	69	77	—	179	18	19,519	132	.79	.73	148	150	5	—	—	—	1	27	8
New Vineyard.....	74	63	98	8	11	43	36	—	98	5	10,221	69	.71	.70	149	150	—	—	3	—	—	10	8
Phillips.....	179	151	268	16	8	129	115	—	268	3	32,935	195	.81	.72	169	180	3	—	—	—	—	30	8
Ranglee.....	160	201	209	2	4	103	100	—	209	20	29,506	169	.58	.80	175	180	—	—	—	—	—	13	8
Salem.....	19	23	36	—	—	16	19	—	36	—	4,485	25	.85	.69	180	180	—	—	—	—	—	—	8
Strong.....	107	93	142	8	7	67	60	—	142	—	19,946	112	.70	.79	177	180	2	—	—	—	—	15	—
Temple.....	59	59	83	3	1	45	34	—	83	16	8,796	58	.70	.49	150	150	—	—	—	3	3	7	8
Weld.....	77	62	88	2	6	46	34	—	88	—	9,847	66	.63	.75	150	150	—	—	2	2	—	3	8
Wilton.....	340	347	483	12	28	225	218	—	483	—	57,043	368	.70	.76	155	160	3	—	—	—	—	39	9

TABLE NO. I—FRANKLIN COUNTY—CONCLUDED.

TOWNS.	Number of persons in town between the ages of five and twenty-one years.		Number of different pupils registered in elementary schools from July 1, 1919 to July 1, '20.	Number previously registered in some other school in town during year.	Number previously registered in schools of some other towns or cities of the state during year.	Number of pupils not previously registered in any other school during year.		Number registered in urban schools.	Number registered in rural schools.	Number conveyed at expense of town.	Aggregate attendance.	Average daily attendance for year.	Percentage of registration of all persons of school age.	Percentage of average attendance of pupils registered.	Average length in days of school year.	Number of days schools were maintained for year.	Number of persons resident of town, attending public elementary schools outside the town.	Number of persons, resident of town, attending private elementary schools within or outside the town.	Number of persons of compulsory school age not attending school regularly.	Number excused by school authorities from regular attendance.	Number of cases of truancy prosecuted.	Number completing the work of elementary schools.	Number of grades in elementary school system.
	Boys.	Girls.				Boys.	Girls.																
1	2	3	4	5	6	7	8	9	10	11	12	13	14	15	16	17	18	19	20	21	22	23	24
PLANTATIONS.																							
Coplin.....	10	8	10	-	1	3	6	-	10	-	1,332	8	.56	.80	170	170	-	-	-	-	-	2	8
Dallas.....	42	53	44	-	1	20	23	-	44	-	4,889	33	.46	.75	150	150	-	-	-	-	-	3	9
Lang.....	5	10	14	-	3	2	9	-	14	13	1,335	9	.93	.64	150	150	-	-	-	-	-	-	8
Rangeley.....	22	32	31	-	4	17	10	-	31	3	3,625	20	.57	.64	179	180	-	-	-	-	-	1	9
Sandy River.....	9	8	8	-	-	3	5	-	8	5	980	6	.47	.75	160	160	-	-	-	-	-	-	9
Total.....	2,615	2,572	3,567	178	224	1,631	1,534	311	3,256	191	432,741	2,636	.68	.73	164	-	81	60	12	9	2	283	-

PUBLIC SCHOOLS.



TABLE NO. I—HANCOCK COUNTY.

1	2	3	4	5	6	7	8	9	10	11	12	13	14	15	16	17	18	19	20	21	22	23	24
Amherst.....	22	29	46	4	-	21	21	-	46	-	5,131	34	90	73	150	150	-	-	1	1	-	4	8
Aurora.....	5	7	13	-	-	5	8	-	13	5	797	9	1.08	.69	80	80	-	-	-	-	-	-	-
Bar Harbor.....	625	594	628	28	39	304	257	468	160	17	89,878	499	51	79	180	180	-	6	2	2	-	87	8
Bluehill.....	278	247	278	17	17	138	106	-	2.8	-	36,112	226	50	81	160	160	-	82	1	1	-	19	8
Brooklin.....	124	127	156	7	17	65	67	-	150	-	18,072	113	62	72	160	160	-	-	2	2	-	21	8
Brooksville.....	181	202	191	21	8	64	68	-	191	-	20,360	135	40	70	150	150	-	-	-	-	-	15	9
Bucksport.....	304	315	318	19	15	133	151	-	318	30	40,298	237	51	74	170	170	-	-	-	-	-	14	9
Castine.....	108	121	141	4	7	58	72	-	141	10	21,390	113	61	80	180	190	-	-	-	-	-	12	9
Cranberry Isles.....	75	49	76	-	-	42	34	-	70	-	10,558	59	61	77	178	180	-	1	1	1	-	8	8
Dedham.....	31	46	49	-	1	18	30	-	40	12	5,719	39	60	70	150	150	-	-	-	-	-	2	8
Deer Isle.....	221	251	303	13	2	127	161	-	300	2	35,648	240	64	79	148	150	-	-	-	-	-	34	9
Eastbrook.....	27	39	51	6	2	16	2	-	51	14	4,911	33	77	64	148	150	-	-	-	-	-	5	8
Ellsworth.....	468	393	454	7	34	242	171	283	171	12	62,761	340	50	76	180	180	-	-	1	1	1	43	8
Franklin.....	161	135	196	15	11	96	74	-	196	1	24,673	108	60	80	147	150	-	-	-	-	-	26	8
Gouldsboro.....	175	185	275	17	10	122	120	-	275	11	31,843	210	70	78	148	150	-	-	-	-	-	9	8
Hancock.....	101	100	127	21	17	38	51	-	127	5	12,392	83	63	65	149	150	-	-	-	-	-	14	8
Lamoine.....	41	21	47	1	1	29	10	-	4	8	4,901	32	75	68	149	150	-	-	-	-	-	6	8
Mariaville.....	12	9	18	-	1	13	4	-	18	0	1,901	12	86	67	150	150	-	-	1	1	-	1	8
Mt. Desert.....	281	267	297	14	21	143	119	-	297	7	42,540	241	54	81	177	180	-	-	1	1	-	46	8
Orland.....	180	170	187	10	14	80	83	-	180	7	21,310	142	53	76	150	150	-	-	-	-	-	2	9
Otis.....	19	20	40	2	3	16	19	-	40	10	4,142	28	1.02	70	150	150	-	-	-	-	-	6	8
Penobscot.....	117	136	161	10	15	61	75	-	161	3	16,401	109	63	67	150	150	-	-	3	3	-	13	9
Sedgwick.....	142	148	178	3	12	81	82	-	178	-	21,844	137	61	77	159	160	-	-	-	-	-	21	8
Sorrento.....	20	29	38	-	3	12	23	-	38	-	5,543	32	77	84	172	172	-	-	1	1	1	2	8
Southwest Harbor.....	124	140	139	2	14	63	60	-	139	-	18,642	105	52	75	177	180	-	-	-	-	-	20	8
Stonington.....	156	186	258	10	19	116	113	-	258	-	34,468	203	75	78	169	170	-	-	-	-	-	16	9
Sullivan.....	119	120	166	4	9	84	69	-	166	-	19,813	133	69	80	150	150	-	-	-	-	-	9	8
Surry.....	110	89	114	4	7	56	47	-	114	12	12,101	81	57	71	150	150	-	1	-	1	-	14	8
Swan's Island.....	86	96	112	2	2	48	60	-	112	-	10,148	67	61	69	150	150	-	-	48	48	-	12	8
Tremont.....	215	236	248	9	21	102	116	-	248	5	29,176	187	55	75	157	165	-	-	-	-	-	20	8

APPENDIX.

TABLE NO. 1—HANCOCK COUNTY—CONCLUDED.

TOWNS.	Number of persons in town between the ages of five and twenty-one years.		Number of different pupils registered in elementary schools from July 1, 1919 to July 1, '20.	Number previously registered in some other school in town during year.	Number previously registered in schools of some other towns or cities of the state during year.	Number of pupils not previously registered in any other school during year.		Number registered in urban schools.	Number registered in rural schools.	Number conveyed at expense of town.	Aggregate attendance.	Average daily attendance for year.	Percentage of registration of all persons of school age.	Percentage of average attendance of pupils registered.	Average length in days of school year.	Number of days schools were maintained for year.	Number of persons, resident of town, attending public elementary schools outside the town.	Number of persons, resident of town, attending private elementary schools within or outside the town.	Number of persons of compulsory school age not attending school regularly.	Number excused by school authorities from regular attendance from regular attendance prosecuted.	Number of cases of truancy prosecuted.	Number completing the work of elementary schools.	Number of grades in elementary school system.
	Boys.	Girls.				Boys.	Girls.																
1	2	3	4	5	6	7	8	9	10	11	12	13	14	15	16	17	18	19	20	21	22	23	24
Trenton.....	72	54	90	-	10	43	37	-	90	-	9,005	60	.71	.67	150	150	-	-	1	-	-	5	9
Verona.....	34	30	39	-	7	18	14	-	39	16	3,404	22	.60	.56	160	160	-	-	1	1	-	4	9
Waltham.....	23	14	20	-	3	12	5	-	20	3	2,426	16	.54	.80	150	150	-	-	-	-	-	-	8
Winter Harbor.....	66	89	110	-	1	47	62	-	110	3	15,246	87	.71	.79	175	180	-	-	-	-	-	15	9
PLANTATIONS.																							
Great Pond (No. 33).	5	8	11	-	1	4	6	-	11	-	1,447	10	.84	.91	150	150	-	-	-	-	-	-	-
Long Island.....	27	26	25	-	-	11	14	-	25	-	3,013	19	.47	.76	165	165	-	-	-	-	-	2	8
Moose Hill (No. 21.).	6	5	7	-	2	3	2	-	7	-	851	5	.63	.71	150	150	-	-	-	-	-	2	-
Total.....	4,761	4,733	5,607	250	346	2,531	2,480	751	4,856	189	699,006	4,289	.59	.76	163	-	14	82	65	65	2	529	-

TABLE NO. I—KENNEBEC COUNTY.

1	2	3	4	5	6	7	8	9	10	11	12	13	14	15	16	17	18	19	20	21	22	23	24
Albion.....	171	149	164	3	6	87	68	—	164	41	18,241	122	51	74	149	150	—	—	—	—	—	9	9
Augusta.....	1,884	2,090	1,889	73	28	869	919	1,666	223	87	234,360	1,302	47	68	180	180	—	—	—	—	2	114	9
Belgrade.....	126	116	149	8	14	67	60	—	149	22	17,543	110	61	73	159	160	—	—	—	—	—	12	8
Benton.....	160	180	192	14	19	74	85	—	192	33	21,122	142	56	74	149	150	4	—	—	—	1	11	8
Chelsea.....	107	97	120	5	9	55	51	—	120	17	11,481	79	59	66	146	150	6	—	—	—	—	4	9
China.....	141	154	236	5	25	94	112	—	236	61	25,586	165	80	70	155	155	2	—	9	4	—	29	9
Clinton.....	181	162	211	4	25	93	89	—	211	46	25,317	150	61	71	168	170	—	—	—	—	—	23	8
Farmingdale.....	109	102	119	4	11	50	54	—	119	14	16,936	95	56	79	179	180	—	—	—	—	—	10	8
Fayette.....	74	58	84	12	11	37	24	—	84	4	7,799	49	63	58	159	160	—	—	—	—	—	1	8
Gardiner.....	727	761	987	49	69	433	436	821	166	29	137,581	774	66	78	177	180	1	—	2	2	2	54	8
Hallowell.....	446	413	492	32	62	212	186	449	43	—	64,889	360	57	73	180	180	—	—	—	—	—	30	9
Litchfield.....	125	92	207	55	24	78	50	9	188	32	2,347	125	95	60	165	165	2	—	90	90	—	15	8
Manchester.....	96	89	122	10	19	43	50	—	122	12	11,834	82	66	67	145	150	—	—	—	—	—	4	8
Monmouth.....	216	134	215	6	36	113	60	—	215	31	27,176	165	61	76	165	165	16	—	—	—	—	17	8
Mt. Vernon.....	86	81	88	19	7	32	30	—	88	14	10,294	65	52	74	159	160	5	—	—	—	—	6	8
Oakland.....	322	351	409	13	22	181	193	—	409	78	51,369	306	60	75	168	170	—	—	1	1	—	22	8
Pittston.....	111	124	160	4	17	63	76	—	160	5	15,593	104	68	65	149	150	4	—	1	1	—	7	8
Randolph.....	137	159	208	2	18	91	97	—	208	—	27,591	157	70	75	175	180	—	—	—	—	—	16	8
Readfield.....	124	116	156	17	5	67	67	—	156	19	17,036	108	65	69	157	160	5	—	—	—	—	13	8
Rome.....	54	67	73	8	5	30	30	—	73	1	7,468	49	66	67	150	150	—	—	—	—	—	4	9
Sidney.....	125	100	234	16	24	112	82	—	234	41	22,790	154	104	65	147	150	—	—	—	—	—	15	9
Vassalboro.....	236	248	354	18	15	168	153	—	354	122	42,499	262	73	74	166	170	2	—	4	4	—	18	9
Vienna.....	59	57	86	1	4	38	43	—	86	3	10,054	63	74	73	158	160	—	—	—	—	—	13	8
Waterville.....	1,997	2,251	2,217	401	106	875	835	2,217	—	53	273,807	1,522	52	68	180	180	—	1,076	9	9	3	153	8
Wayne.....	76	71	71	2	3	38	28	—	71	32	5,109	51	48	71	179	180	—	—	—	—	—	9	8
West Gardiner.....	72	73	104	9	8	45	42	—	104	20	9,168	61	71	58	150	150	5	—	30	30	—	9	8
Windsor.....	71	74	106	2	8	37	59	—	106	18	10,911	73	73	68	149	150	—	—	—	—	—	2	9
Winslow.....	533	548	574	14	35	276	249	493	81	100	76,933	442	53	77	174	175	3	—	16	16	—	33	9
Winthrop.....	278	276	299	9	16	135	139	—	299	16	41,873	233	54	78	180	180	—	—	—	—	—	17	9
Unity Pl.....	5	4	7	—	5	1	1	—	7	—	202	6	78	85	33	35	2	—	—	—	—	—	—
Total.....	8,849	9,197	10,333	815	656	4,494	4,368	5,655	4,678	951	1,267,209	7,376	57	71	171	—	57	1,076	162	157	8	670	—

APPENDIX.

TABLE NO. I—KNOX COUNTY.

TOWNS.	Number of persons in town between the ages of five and twenty-one years.		Number of different pupils registered in elementary schools from July 1, 1919 to July 1, '20.	Numbered previously registered in some other school in town during year.	Number previously registered in schools of some other towns or cities of the state during year.	Number of pupils not previously registered in any other school during year.		Number registered in urban schools.	Number registered in rural schools.	Number conveyed at expense of town.	Aggregate attendance.	Average daily attendance for year.	Percentage of registration of all persons of school age.	Percentage of average attendance of pupils registered.	Average length in days of school year.	Number of days schools were maintained for year.	Number of persons, resident of town, attending public elementary schools outside the town.	Number of persons resident of town, attending private elementary schools within or outside the town.	Number of persons of compulsory school age not attending school regularly.	Number excused by school authorities from regular attendance	Number of cases of truancy prosecuted.	Number completing the work of elementary schools.	Number of grades in elementary school system.
	Boys.	Girls.				Boys.	Girls.																
1	2	3	4	5	6	7	8	9	10	11	12	13	14	15	16	17	18	19	20	21	22	23	24
Appleton.....	108	117	139	38	12	40	49	-	139	10	14,098	99	.61	.71	144	150	-	-	-	-	-	7	8
Camden.....	372	370	436	1	17	221	197	417	19	18	64,983	377	.59	.86	172	185	-	-	-	-	-	34	8
Cushing.....	59	58	60	8	-	24	28	-	60	4	6,570	52	.51	.87	126	150	-	-	2	1	-	4	8
Friendship.....	101	98	120	6	1	61	52	-	120	7	14,118	88	.60	.73	160	160	-	-	-	-	-	9	8
Hope.....	60	45	70	3	3	32	32	-	70	10	8,684	56	.67	.80	155	155	-	-	3	-	-	13	8
Isle au Haut.....	16	9	16	-	1	6	9	-	16	6	975	7	.64	.44	147	150	-	-	-	-	-	1	9
North Haven.....	57	63	70	3	-	29	38	-	70	8	9,172	54	.56	.77	170	170	-	-	-	-	-	11	8
Rockland.....	947	999	1,200	64	118	534	484	1,187	13	58	166,853	918	.61	.76	181	185	-	-	10	5	2	88	8
Rockport.....	219	206	291	4	22	133	132	-	291	28	38,899	226	.70	.77	172	175	-	-	-	-	-	20	9
St. George.....	204	247	329	-	15	165	149	-	329	30	33,651	226	.73	.68	149	160	-	-	-	-	-	12	8
South Thomaston.....	167	165	209	11	12	106	80	-	209	-	24,449	153	.62	.73	159	160	-	-	-	-	-	13	8
Thomaston.....	217	224	262	1	15	119	127	-	262	44	37,659	212	.59	.81	177	180	-	-	-	-	-	17	8
Union.....	150	133	150	10	6	70	64	-	150	9	18,149	132	.53	.88	138	150	-	-	2	2	-	14	9
Vinalhaven.....	240	222	289	29	8	138	114	-	289	15	42,988	241	.62	.83	178	180	-	-	-	-	-	18	8
Warren.....	188	165	206	2	4	99	101	-	206	12	26,352	158	.58	.76	165	170	-	-	5	5	-	36	8
Washington.....	97	78	111	5	6	50	50	-	111	16	10,683	75	.63	.67	142	150	-	-	-	-	-	-	8
Criehaven Pl.....	9	9	17	-	3	7	7	-	17	-	1,870	13	.94	.77	150	150	-	-	-	-	-	1	8
Matinicus Isle Pl.....	28	19	31	-	3	17	11	-	31	-	3,287	22	.66	.71	149	150	-	-	1	1	-	5	8
Total.....	3,239	3,227	4,006	185	246	1,851	1,724	1,604	2,402	275	523,449	3,109	.61	.77	168	-	2	-	26	21	3	303	-

TABLE NO. I—LINCOLN COUNTY.

1	2	3	4	5	6	7	8	9	10	11	12	13	14	15	16	17	18	19	20	21	22	23	24
Alna.....	55	54	69	-	1	37	31	-	69	-	7,927	51	63	74	155	155	5	-	1	1	-	4	8
Boothbay.....	248	221	309	10	15	163	121	-	309	14	39,796	241	66	77	165	165	7	-	-	-	-	39	9
Boothbay Harbor.....	286	333	406	12	33	188	173	-	406	-	56,985	316	65	78	180	180	6	-	-	-	-	32	9
Bremen.....	61	56	76	1	1	36	38	-	76	6	9,630	64	65	84	149	153	-	-	-	-	-	5	8
Bristol.....	227	203	228	-	7	117	104	-	228	5	28,257	189	53	44	149	150	-	-	-	-	2	31	8
Damariscotta.....	75	88	116	-	14	49	53	-	116	-	15,664	100	71	86	157	180	-	-	3	3	-	14	8
Dresden.....	89	79	95	4	-	53	38	-	95	-	11,197	75	56	79	150	150	1	-	-	-	-	3	8
Edgecomb.....	59	43	51	-	-	31	20	-	51	11	7,502	43	50	84	175	175	5	-	-	-	-	1	8
Jefferson.....	127	110	134	5	5	67	57	-	134	33	14,749	96	56	71	154	165	3	-	1	-	-	15	8
Newcastle.....	146	159	185	12	13	76	84	-	185	5	19,257	141	60	76	136	150	-	-	1	1	-	33	8
Nobleboro.....	92	72	108	8	1	53	46	-	108	9	13,111	86	66	79	151	160	-	-	-	-	-	19	8
Somerville.....	51	43	54	-	3	25	26	-	54	15	5,131	36	57	67	142	150	3	-	1	1	-	2	9
South Bristol.....	77	92	112	15	5	38	54	-	112	17	14,250	79	66	70	180	180	-	-	-	-	-	2	8
Southport.....	34	28	32	1	2	20	9	-	32	7	4,230	26	51	81	165	165	4	-	-	-	-	9	8
Waldoboro.....	289	287	345	24	17	150	154	-	345	14	43,361	277	59	80	156	160	-	-	3	3	-	21	8
Westport.....	22	18	27	-	3	14	10	-	27	-	2,978	20	67	74	150	150	-	-	-	-	-	1	8
Whitefield.....	153	114	222	19	11	104	88	-	222	14	19,408	130	83	59	148	150	2	-	-	-	-	12	9
Wiscasset.....	226	165	229	10	8	109	102	-	229	-	31,509	175	58	76	179	180	-	-	-	-	-	21	8
Monhegan Pl.....	10	25	15	-	4	7	4	-	15	-	1,762	12	43	80	150	150	-	-	-	-	-	3	9
Total.....	2,327	2,190	2,813	121	143	1,337	1,212	-	2,813	150	346,704	2,157	62	62	160	-	36	-	10	9	2	267	-

APPENDIX.

TABLE NO. I—OXFORD COUNTY.

TOWNS.	Number of persons in town between the ages of five and twenty-one years.		Number of different pupils registered in elementary schools from July 1, 19 to July 1, 20.	Number previously registered in some other school in town during year.	Number previously registered in schools of some other towns or cities of the state during year.	Number of pupils not previously registered in any other school during year.		Number registered in urban schools.	Number registered in rural schools.	Number conveyed at expense of town.	Aggregate attendance.	Average daily attendance for year.	Percentage of registration of all persons of school age.	Percentage of average attendance of pupils registered.	Average length in days of school year.	Number of days schools were maintained for year.	Number of persons resident of town, attending public elementary schools outside the town.	Number of persons, resident of town, attending private elementary schools within or outside the town.	Number of persons of compulsory school age not attending school regularly.	Number excused by school authorities from regular attendance	Number of cases of truancy prosecuted.	Number completing the work of elementary schools.	Number of grades in elementary school system.
	Boys.	Girls.				Boys.	Girls.																
1	2	3	4	5	6	7	8	9	10	11	12	13	14	15	16	17	18	19	20	21	22	23	24
Albany.....	62	55	58	5	-	31	22	-	58	20	6,072	45	.49	.77	132	150	-	-	1	1	-	3	9
Andover.....	110	109	156	16	6	68	66	-	156	14	20,328	127	.71	.81	161	170	-	-	-	-	-	14	8
Bethel.....	275	292	323	26	20	150	127	-	323	95	37,801	241	.57	.74	156	160	-	6	2	2	1	14	8
Brownfield.....	120	116	140	10	9	54	67	-	140	29	16,496	100	.59	.71	165	165	-	-	1	1	-	8	8
Buckfield.....	138	117	150	3	17	62	68	-	150	6	17,338	115	.58	.76	150	150	-	-	1	1	-	12	9
Byron.....	23	26	38	-	5	15	18	-	38	10	3,142	21	.77	.55	150	150	-	-	-	-	-	1	8
Canton.....	115	117	196	9	20	85	82	-	196	60	23,817	132	.84	.67	180	180	-	-	2	2	-	17	8
Denmark.....	73	85	81	-	9	33	39	-	81	45	10,068	59	.51	.72	170	170	-	-	1	1	-	13	8
Dixfield.....	170	151	196	1	20	91	84	-	196	8	27,168	151	.61	.77	180	180	11	-	1	1	-	21	8
Fryeburg.....	168	163	230	25	20	90	95	-	230	19	29,931	166	.69	.72	180	180	-	-	-	-	-	25	8
Gilead.....	29	25	27	-	4	13	10	-	27	9	3,063	20	.50	.74	150	150	-	-	1	1	-	1	8
Greenwood.....	83	93	132	15	18	51	48	-	132	23	12,494	89	.75	.68	140	150	-	-	-	-	-	2	8
Hanover.....	21	13	31	6	-	17	8	-	31	-	3,760	24	.91	.77	156	160	-	-	-	-	-	2	8
Hartford.....	81	77	81	-	16	37	28	-	81	4	9,374	62	.51	.77	150	150	-	-	-	-	-	5	8
Hebron.....	90	69	118	20	14	43	41	-	118	9	8,662	58	.74	.49	150	150	-	-	-	-	-	8	8
Hiram.....	123	117	173	11	17	76	69	-	173	26	19,119	127	.72	.73	150	150	-	-	-	-	-	18	8
Lovell.....	84	66	100	2	-	50	47	-	100	10	12,109	76	.67	.76	158	165	-	-	1	1	-	16	8
Mason.....	6	7	13	-	1	6	7	-	13	6	1,475	10	1.00	.77	147	150	-	-	-	-	-	9	8
Mexico.....	568	531	653	12	37	315	289	625	28	39	95,192	528	.59	.80	180	180	-	-	2	2	-	36	8
Newry.....	25	39	63	7	4	22	30	-	63	17	5,891	45	.98	.71	131	150	-	-	-	-	-	6	8

TABLE NO. I—OXFORD COUNTY—CONCLUDED.

1	2	3	4	5	6	7	8	9	10	11	12	13	14	15	16	17	18	19	20	21	22	23	24
Norway.....	495	395	513	17	32	255	209	361	152	20	65,056	382	57	74	170	170	-	-	4	4	4	47	8
Oxford.....	150	180	150	6	12	61	71	-	150	14	14,662	111	45	74	132	170	5	-	-	-	-	7	8
Paris.....	552	535	651	37	38	302	274	344	307	67	80,551	474	59	72	170	170	-	-	-	-	-	98	8
Peru.....	116	116	132	8	11	51	62	-	132	13	15,170	94	57	71	169	160	-	-	2	2	-	7	8
Porter.....	102	94	139	5	9	68	57	-	139	4	21,103	124	70	90	170	170	-	-	-	-	-	21	8
Roxbury.....	53	42	68	1	2	40	25	-	68	12	7,211	45	71	66	160	160	-	-	-	-	-	5	8
Rumford.....	1,473	1,257	1,369	53	58	665	563	1,183	186	53	201,590	1,149	50	84	175	180	-	500	-	-	4	97	8
Stoneham.....	28	34	53	1	4	21	27	-	53	3	6,109	41	85	75	150	150	-	-	-	-	-	1	9
Stow.....	20	35	39	-	1	17	21	-	39	6	5,189	30	71	77	170	170	2	-	-	-	-	1	8
Summer.....	96	101	123	10	6	56	61	-	133	16	13,460	89	67	67	150	150	5	-	-	-	-	7	9
Sweden.....	32	38	46	-	1	26	19	-	46	8	4,962	32	66	70	155	155	1	-	3	3	-	2	9
Upton.....	18	14	25	-	5	11	9	-	25	9	2,953	20	78	80	149	150	-	-	-	-	-	3	8
Waterford.....	125	121	161	9	13	61	78	-	161	35	18,324	124	65	77	147	170	2	-	-	-	-	17	8
Woodstock.....	103	102	128	6	20	54	48	-	128	20	15,530	94	62	73	164	165	-	-	-	-	-	23	8
Lincoln Pl.....	11	3	9	-	1	6	2	-	9	9	1,280	7	64	78	180	180	-	-	-	-	-	-	8
Magalloway Pl.....	20	12	22	-	1	9	12	-	22	21	3,147	17	68	77	180	180	-	-	-	-	-	4	8
Milton Pl.....	20	17	16	-	-	9	7	-	16	-	1,844	12	43	75	158	160	6	-	-	-	-	1	8
Total.....	5,778	5,364	6,613	321	451	3,021	2,820	2,513	4,100	759	841,461	5,041	59	76	167	-	67	500	22	22	9	563	-

TABLE NO. I—PENOBSCOT COUNTY.

Alton.....	21	25	31	9	-	9	13	-	31	9	3,543	24	67	77	145	150	-	-	1	1	-	-	8	
Argyle.....	29	20	44	-	6	23	15	-	44	-	2,632	25	89	57	102	150	-	-	-	-	-	3	8	
Bangor.....	3,141	3,281	3,342	158	124	1,512	1,548	3,125	217	8	472,572	2,625	52	78	180	180	-	60	-	-	-	205	9	
Bradford.....	119	123	117	2	3	59	53	-	117	40	13,094	88	48	75	148	150	-	-	-	-	-	14	8	
Bradley.....	114	90	127	-	9	66	52	-	127	-	19,815	116	62	91	170	170	-	-	20	3	-	9	8	
Brewer.....	906	976	1,256	29	60	600	567	1,188	68	35	182,983	1,029	66	81	177	180	20	-	-	5	5	1	74	9
Burlington.....	41	41	70	9	-	30	31	-	70	-	5,622	42	85	60	134	150	-	-	-	-	-	-	9	9
Carmel.....	123	126	189	7	11	90	81	-	189	24	19,830	132	75	69	150	150	3	-	6	3	-	22	8	
Carroll.....	70	59	119	-	-	59	60	-	119	-	11,983	76	92	63	155	155	31	-	-	-	-	2	8	
Charleston.....	109	116	113	4	-	56	53	-	113	49	14,169	91	50	80	155	155	2	-	-	-	-	13	8	
Chester.....	36	42	37	-	1	19	17	-	37	7	4,739	28	47	76	170	170	6	-	-	-	-	1	8	
Clifton.....	35	26	46	-	2	27	17	-	46	5	4,080	25	75	54	165	165	-	-	2	2	-	6	8	
Corinna.....	208	226	273	25	10	119	119	-	273	31	33,704	202	62	74	166	170	-	-	-	-	-	18	9	
Corinth.....	98	142	155	19	12	58	66	-	155	73	15,763	105	64	67	150	150	4	-	-	-	-	20	9	
Dexter.....	716	707	737	22	39	351	325	669	68	47	105,817	605	51	82	175	175	-	-	5	5	2	57	8	

TABLE NO. I—PENOBSCOT COUNTY—CONTINUED.

TOWNS.	Number of persons in town between the ages of five and twenty-one years.		Number of different pupils registered in elementary schools from July 1, 19 to July 1, 20.	Number previously registered in some other school in town during year.	Number previously registered in schools of some other towns or cities of the state during year.	Number of pupils not previously registered in any other school during year.		Number registered in urban schools.	Number registered in rural schools.	Number conveyed at expense of town.	Aggregate attendance.	Average daily attendance for year.	Percentage of registration of all persons of school age.	Percentage of average attendance of pupils registered.	Average length in days of school year.	Number of days schools were maintained for year.	Number of persons, resident of town, attending public elementary schools outside the town.	Number of persons, resident of town, attending private elementary schools within or outside the town.	Number of persons of compulsory school age not attending school regularly.	Number excused by school authorities from regular attendance.	Number of cases of truancy prosecuted.	Number completing the work of elementary schools.	Number of grades in elementary school system.
	Boys.	Girls.				Boys.	Girls.																
1	2	3	4	5	6	7	8	9	10	11	12	13	14	15	16	17	18	19	20	21	22	23	24
Dixmont.....	68	86	117	4	6	53	54	-	117	14	10,810	72	.76	.61	150	150	8	-	4	-	-	6	8
East Millinocket.....	233	238	353	-	-	172	181	353	-	14	51,378	326	.74	.92	158	180	-	-	-	-	-	18	9
Eddington.....	79	89	106	-	5	53	48	-	106	43	12,527	78	.63	.73	160	160	-	-	-	-	-	11	9
Edinburg.....	7	13	20	-	-	8	12	-	20	-	1,941	12	1.00	.60	150	150	-	-	-	-	-	1	9
Enfield.....	170	153	235	3	1	119	112	-	235	-	27,556	189	.72	.80	147	148	-	-	-	-	-	12	9
Etna.....	53	48	65	2	6	28	29	-	65	10	7,425	49	.64	.75	150	150	-	-	1	1	-	8	8
Exeter.....	89	88	112	20	7	33	52	-	112	76	11,645	78	.63	.69	150	150	-	-	3	3	-	-	-
Garland.....	101	96	102	3	3	35	61	-	102	10	10,297	67	.51	.65	154	155	-	-	1	1	-	5	9
Glenburn.....	42	39	53	1	-	29	23	-	53	6	5,581	37	.65	.69	150	150	13	-	3	-	-	2	9
Greenbush.....	82	60	113	4	11	53	45	-	113	-	13,522	75	.79	.66	180	180	-	-	30	-	-	4	8
Greenfield.....	13	15	21	-	-	11	10	-	21	-	1,751	12	.75	.57	150	150	-	-	6	-	-	1	8
Hampden.....	330	309	479	18	33	225	203	-	479	34	61,448	396	.74	.82	155	155	7	-	9	9	1	37	9
Hermion.....	165	168	264	9	17	119	119	-	264	-	30,714	205	.79	.77	150	150	9	-	6	6	-	15	9
Holden.....	87	85	123	3	2	59	59	-	123	27	14,552	57	.71	.78	150	150	30	-	-	-	-	11	9
Howland.....	97	111	144	1	2	68	73	-	144	-	19,315	107	.69	.74	180	180	4	-	-	-	-	8	8
Hudson.....	49	58	86	3	-	35	48	-	86	28	9,341	62	.80	.72	150	150	-	-	-	-	-	5	9
Kenduskeag.....	56	63	77	5	1	35	36	-	77	22	8,187	63	.64	.82	130	150	-	-	-	-	-	10	8
Kingman.....	108	97	129	-	3	61	65	-	129	24	16,688	101	.63	.78	165	180	2	-	1	1	-	4	8
Lagrange.....	87	66	98	5	8	46	39	-	98	17	13,889	79	.64	.70	175	180	-	-	5	5	3	5	8
Lee.....	134	132	172	7	5	83	77	-	172	6	21,239	130	.64	.75	163	165	-	-	5	-	-	16	8



TABLE NO. I.—PENOBSCOT COUNTY—CONCLUDED.

1	2	3	4	5	6	7	8	9	10	11	12	13	14	15	16	17	18	19	20	21	22	23	24
Levant.....	48	70	129	6	10	63	50	—	129	35	14,677	98	.76	.76	150	150	—	—	1	1	—	7	9
Lincoln.....	335	362	505	23	18	234	230	—	505	42	78,895	440	.72	.87	179	180	—	—	1	1	—	35	9
Lowell.....	27	38	59	7	—	31	33	—	59	—	3,548	31	.90	.52	114	150	—	—	—	—	—	—	9
Mattawamkeag.....	104	90	112	—	7	56	49	—	112	7	15,783	88	.57	.78	180	180	—	—	—	—	—	6	8
Maxfield.....	10	11	9	—	—	4	6	—	9	—	1,165	7	.43	.77	150	150	—	—	—	—	—	—	—
Medway.....	66	68	97	—	—	47	50	—	97	16	12,106	84	.72	.86	144	145	—	—	—	—	—	—	9
Milford.....	18	195	220	3	10	103	104	—	220	16	30,822	171	.60	.77	180	180	—	—	15	15	—	8	8
Millinocket.....	450	461	1,190	20	9	592	569	1,190	—	—	176,327	1,025	.78	.86	172	180	—	—	—	—	—	46	9
Mt. Chase.....	39	39	50	—	4	25	21	—	50	3	4,818	32	.64	.64	150	150	4	—	50	—	—	3	9
Newburg.....	69	67	111	4	6	49	52	—	111	26	11,576	77	.81	.69	150	150	—	—	10	9	—	12	8
Newport.....	240	263	275	3	27	123	122	—	275	34	37,725	217	.54	.78	173	175	—	—	—	—	—	23	9
Old Town.....	1,144	1,131	1,176	54	53	571	498	1,176	—	32	161,181	895	.51	.76	180	180	—	459	8	8	8	55	8
Orono.....	513	484	334	10	5	170	149	321	13	43	45,946	255	.33	.76	180	180	—	406	—	—	—	28	8
Orrington.....	210	177	209	9	16	111	78	—	209	14	24,940	154	.54	.73	161	165	—	—	—	—	—	25	9
Pasadumkeag.....	52	54	88	6	26	28	28	—	88	3	10,511	64	.83	.72	165	165	—	—	5	5	—	8	8
Patten.....	274	249	361	11	7	180	163	—	361	32	49,518	275	.69	.76	180	180	—	—	280	—	—	15	9
Plymouth.....	106	78	100	3	5	58	43	—	109	11	13,659	85	.61	.78	160	170	—	—	2	2	—	—	—
Prentiss.....	66	61	77	6	4	30	37	—	77	—	8,218	56	.60	.72	146	155	—	—	—	—	—	3	8
Springfield.....	74	67	79	—	1	42	36	—	79	33	10,005	59	.56	.74	170	170	—	—	2	2	—	2	8
Stetson.....	54	63	86	21	—	31	34	—	86	15	8,791	59	.73	.68	150	150	—	—	—	—	—	6	9
Veazie.....	69	58	81	2	10	42	27	—	81	—	10,404	60	.63	.74	175	180	—	—	—	—	—	4	—
Winn.....	124	119	140	2	9	69	60	—	140	—	17,367	97	.57	.69	179	180	3	—	—	—	—	12	8
Woodville.....	17	16	18	—	3	7	8	—	18	8	2,160	14	.54	.77	149	150	—	—	—	—	—	—	8
PLANTATIONS.																							
Drew.....	51	44	67	—	2	35	30	—	67	3	9,623	54	.70	.80	178	180	1	—	1	1	—	6	8
Grand Falls.....	5	6	12	—	—	6	6	—	12	—	579	5	1.09	.41	110	110	—	—	—	—	—	—	8
Lakeville.....	20	13	17	—	—	13	4	—	17	—	2,193	13	.51	.76	160	160	—	—	—	—	—	8	8
Seboeis.....	14	13	22	—	—	10	12	—	22	—	2,530	13	.81	.59	180	180	—	—	—	—	—	1	9
Stacyville.....	103	102	157	4	7	72	74	—	157	6	16,990	102	.76	.65	165	165	2	—	129	3	—	4	9
Webster.....	12	14	13	—	—	5	8	—	13	—	1,387	9	.50	.69	160	160	3	—	—	—	—	—	8
Total.....	12,654	12,727	15,328	566	626	7,197	6,939	8,022	7,306	1,038	2,043,596	11,987	.60	.78	170	—	152	925	612	92	15	940	—

APPENDIX.

17

TABLE NO. I.—PISCATAQUIS COUNTY.

TOWNS.	Number of persons in town between the ages of five and twenty-one years.		Number of different pupils registered in elementary schools from July 1, '19 to July 1, '20.	Number previously registered in some other school in town during year.	Number previously registered in schools of some other towns or cities of the state during year.	Number of pupils not previously registered in any other school during year.		Number registered in urban schools.	Number registered in rural schools.	Number conveyed at expense of town.	Aggregate attendance.	Average daily attendance for year.	Percentage of registration of all persons of school age.	Percentage of average attendance of pupils registered.	Average length in days of school year.	Number of days schools were maintained for year.	Number of persons, resident of town, attending public elementary schools outside the town.	Number of persons, resident of town, attending private elementary schools within or outside the town.	Number of persons of compulsory school age not attending school regularly.	Number excused by school authorities from regular attendance.	Number of cases of truancy prosecuted.	Number completing the work of elementary schools.	Number of grades in elementary school system.
	Boys.	Girls.				Boys.	Girls.																
1	2	3	4	5	6	7	8	9	10	11	12	13	14	15	16	17	18	19	20	21	22	23	24
Abbot .....	88	74	121	1	10	59	51	-	121	11	14,188	87	.74	.71	162	165	-	-	-	-	-	8	9
Atkinson .....	80	67	91	9	-	52	30	-	91	24	8,850	59	.62	.64	150	150	-	-	-	-	-	6	8
Blanchard .....	16	14	20	-	5	6	9	-	20	-	2,252	14	.67	.70	160	160	-	-	-	-	-	8	8
Bowerbank .....	5	-	10	-	-	8	2	-	10	-	549	7	2.00	.70	74	75	-	-	-	-	-	-	-
Brownville .....	314	277	410	9	13	203	185	-	410	8	65,600	304	.69	.88	183	183	-	-	-	-	-	52	9
Dover .....	246	242	369	21	33	158	157	179	190	26	49,619	280	.75	.76	176	183	-	-	-	-	-	32	8
Foxcroft .....	216	248	303	3	10	146	144	283	23	14	44,573	250	.65	.82	177	180	-	-	-	-	-	33	8
Greenville .....	279	290	315	-	3	145	167	-	315	20	54,540	303	.55	.96	183	189	-	-	-	-	-	36	9
Guilford .....	230	222	302	4	18	146	134	-	302	-	43,787	243	.66	.83	183	183	-	-	-	-	-	36	8
Medford .....	36	35	58	-	5	26	27	-	58	1	6,507	44	.81	.76	148	150	-	-	1	1	-	9	8
Milo .....	436	420	549	7	31	267	244	483	69	10	77,560	437	.64	.79	177	183	-	-	-	-	-	52	8
Monson .....	152	182	200	2	6	86	106	-	200	15	26,175	145	.60	.73	178	189	-	-	2	2	-	15	8
Orneville .....	42	34	70	-	2	39	29	-	70	4	6,510	52	.92	.74	125	150	-	-	1	1	-	3	8
Parkman .....	75	76	134	12	17	55	50	-	134	7	13,398	89	.88	.66	156	150	-	-	1	1	-	4	9
Sangerville .....	187	182	259	16	36	115	92	-	259	20	29,900	176	.70	.67	169	170	-	-	-	-	-	11	9
Sebec .....	79	77	60	6	8	27	19	-	60	17	6,509	43	.38	.71	150	160	-	-	-	-	-	3	-
Shirley .....	52	59	61	-	3	24	34	-	61	8	9,775	57	.55	.93	170	170	-	-	-	-	-	6	9
Wellington .....	56	57	96	10	1	45	40	-	96	16	7,132	49	.85	.51	145	150	-	-	1	1	-	9	9
Williamsburg .....	17	14	13	-	1	7	5	-	13	-	1,547	9	.41	.70	165	165	-	-	-	-	-	4	9
Willimantic .....	28	24	41	4	1	23	13	-	41	-	4,349	27	.79	.66	160	170	-	-	-	-	-	-	9

TABLE NO. I—PISCATAQUIS COUNTY—CONCLUDED.

1	2	3	4	5	6	7	8	9	10	11	12	13	14	15	16	17	18	19	20	21	22	23	24
PLANTATIONS.																							
Barnard.....	14	20	27	-	-	12	15	-	27	-	2,483	20	.79	.74	124	125	-	-	-	-	-	-	8
Elliottsville.....	12	9	22	-	7	7	8	-	22	-	1,406	11	1.05	.50	119	160	-	-	-	-	-	-	9
Kingsbury.....	13	10	22	-	2	13	7	-	22	5	1,508	14	.66	.63	107	130	-	-	1	1	-	-	9
Lake View.....	36	40	79	-	-	50	29	-	79	-	9,772	65	1.04	.82	150	180	-	-	-	-	-	9	9
Total.....	2,709	2,673	3,632	104	212	1,719	1,597	939	2,693	206	488,489	2,845	.66	.78	171	-	21	-	7	7	-	328	-

TABLE NO. I—SAGadahoc COUNTY.

Arrowsic.....	22	32	44	-	4	17	23	-	44	-	4,551	30	.81	.68	150	150	-	-	-	-	-	1	8
Bath.....	1,834	1,698	2,083	148	151	888	896	2,044	39	-	288,501	1,723	.58	.82	167	190	-	-	184	-	-	132	9
Bowdoin.....	121	96	140	13	16	68	43	-	140	25	14,829	99	.64	.70	150	150	-	-	3	3	-	8	9
Bowdoinham.....	165	137	153	5	8	64	76	-	153	15	20,145	114	.50	.74	177	180	-	-	13	3	-	11	8
Georgetown.....	75	80	91	5	18	31	37	-	91	7	7,910	53	.58	.58	150	150	-	-	-	-	-	5	8
Phippsburg.....	109	114	175	6	17	74	78	-	175	5	15,150	101	.78	.57	150	150	-	-	-	-	2	2	8
Richmond.....	252	249	310	8	20	132	150	-	310	28	44,360	246	.61	.79	180	180	-	-	-	-	4	4	8
Topsham.....	293	316	408	26	40	191	151	-	408	48	51,982	295	.67	.72	176	180	-	-	-	-	11	11	16
West Bath.....	50	36	43	2	3	24	14	-	43	5	5,193	30	.50	.69	172	175	-	-	-	-	1	1	3
Woolwich.....	132	120	168	9	24	76	59	-	168	-	18,029	120	.67	.71	150	150	-	-	-	-	1	1	8
Total.....	3,053	2,878	3,615	222	301	1,565	1,527	2,044	1,571	142	470,650	2,811	.61	.77	167	-	22	184	24	24	5	216	-

TABLE NO. I—SOMERSET COUNTY.

TOWNS.	Number of persons in town between the ages of five and twenty-one years.		Number of different pupils registered in elementary schools from July 1, '19 to July 1, '20.	Numbered previously registered in some other school in town during year.	Number previously registered in schools of some other towns or cities of the state during year.	Number of pupils not previously registered in any other school during year.		Number registered in urban schools.	Number registered in rural schools.	Number conveyed at expense of town.	Aggregate attendance.	Average daily attendance for year.	Percentage of registration of all persons of school age.	Percentage of average attendance of pupils registered.	Average length in days of school year.	Number of days schools were maintained for year.	Number of persons, resident of town, attending public elementary schools outside the town.	Number of persons resident of town, attending private elementary schools within or outside the town.	Number of persons of compulsory school age not attending school regularly.	Number excused by school authorities from regular attendance	Number of cases of truancy prosecuted.	Number completing the work of elementary schools.	Number of grades in elementary school system.
	Boys.	Girls.				Boys.	Girls.																
1	2	3	4	5	6	7	8	9	10	11	12	13	14	15	16	17	18	19	20	21	22	23	24
Anson.....	389	490	505	17	16	218	254	-	505	72	74,840	416	57	82	180	180	-	5	-	-	-	41	8
Athens.....	110	112	149	5	7	87	50	-	149	5	15,108	106	67	71	142	160	-	-	2	-	-	10	8
Bingham.....	161	177	262	1	14	116	131	-	262	13	31,131	194	77	74	160	160	-	3	-	-	-	16	9
Cambridge.....	41	61	62	3	-	28	31	-	62	9	7,642	47	60	75	162	170	-	-	-	-	-	4	9
Canaan.....	139	154	152	7	27	64	54	-	152	41	16,815	112	52	73	150	150	-	-	-	-	-	11	8
Concord.....	40	38	47	-	-	28	19	-	47	10	5,031	29	60	61	170	170	-	-	-	-	-	-	-
Cornville.....	93	67	107	14	12	43	38	-	107	16	10,258	68	67	63	149	150	4	-	-	-	2	5	9
Detroit.....	50	60	61	2	1	30	28	-	61	6	7,217	49	55	80	147	150	-	-	1	-	-	10	9
Embsden.....	81	94	111	4	-	51	56	-	111	3	9,918	66	63	59	150	150	-	-	-	-	-	2	9
Fairfield.....	779	706	653	28	20	306	299	407	246	81	85,557	496	44	75	172	189	-	324	-	-	-	67	8
Harmony.....	121	106	181	11	1	87	82	-	181	14	22,644	131	79	72	174	189	-	-	-	-	-	13	8
Hartland.....	156	148	216	16	30	88	82	-	216	26	25,959	146	71	67	177	189	-	-	1	-	-	15	9
Madison.....	629	619	719	11	33	356	319	532	187	46	103,094	579	57	80	178	189	11	-	-	1	-	49	8
Mercer.....	57	61	93	6	-	32	55	-	93	-	10,750	85	78	91	126	150	-	-	-	-	1	11	8
Moscow.....	61	52	77	3	10	31	33	-	77	9	9,666	54	68	70	180	180	-	-	5	3	2	8	8
New Portland.....	123	113	165	11	14	85	55	-	165	30	18,155	121	69	73	150	150	-	-	-	-	-	5	8
Norridgewock.....	203	163	225	12	-	102	111	-	225	30	27,376	179	61	79	151	160	1	-	6	6	-	35	8
Palmyra.....	124	104	162	14	21	77	50	-	162	20	16,389	119	71	73	138	150	-	-	-	-	-	8	9
Pittsfield.....	356	406	475	12	31	196	236	-	65	14	65,335	374	62	78	174	175	-	15	-	-	-	36	9
Ripley.....	73	59	62	3	1	31	27	-	62	1	8,286	51	47	82	160	160	-	-	-	-	-	12	9

TABLE NO. I—SOMERSET COUNTY—CONCLUDED.

1	2	3	4	5	6	7	8	9	10	11	12	13	14	15	16	17	18	19	20	21	22	23	24
St. Albans.....	111	119	151	8	20	54	69	-	151	20	16,142	108	.65	.71	148	150	13	-	2	2	-	10	9
Skowhegan.....	914	993	837	20	57	404	356	681	156	49	116,998	655	.43	.78	179	180	2	297	3	2	2	41	8
Smithfield.....	46	39	76	7	-	35	34	-	76	1	9,876	70	.89	.92	141	150	-	-	-	-	-	10	9
Solon.....	140	163	225	31	3	103	116	-	225	20	25,604	170	.74	.75	150	150	3	-	-	-	-	20	9
Starks.....	72	70	85	31	-	32	51	-	86	14	10,588	76	.60	.88	138	150	1	-	-	-	-	13	-
PLANTATIONS.																							
Bigelow.....	4	10	9	-	-	4	5	-	9	5	755	5	.64	.55	150	150	4	-	-	-	-	3	8
Brighton.....	34	33	47	3	3	19	22	-	47	15	4,102	27	.70	.57	150	150	-	-	-	-	-	1	8
Caratunk.....	31	34	20	-	-	10	19	-	29	3	4,248	23	.44	.77	180	180	-	-	-	2	-	-	8
Dead River.....	14	20	22	-	2	5	15	-	22	9	2,776	16	.64	.73	178	180	-	-	-	-	-	4	8
Dennistown.....	19	13	10	-	-	4	6	-	10	4	1,350	7	.31	.70	180	180	-	-	-	-	-	-	8
Flagstaff.....	15	22	19	-	-	6	13	-	19	1	3,066	17	.51	.89	180	180	-	-	-	-	-	3	8
Highland.....	14	8	17	-	4	8	5	-	17	-	1,097	7	.77	.41	150	150	-	-	1	1	-	1	8
Jackman.....	187	202	108	15	5	41	47	-	108	18	17,550	97	.27	.89	180	180	-	123	-	-	-	6	8
Lexington.....	37	30	49	5	1	23	20	-	49	13	5,444	36	.73	.73	150	150	-	-	-	-	-	5	8
Long Pond.....	47	43	28	-	1	14	13	-	28	-	4,140	23	.31	.82	180	180	-	-	-	-	-	1	8
Mayfield.....	-	-	3	-	-	-	3	-	3	-	224	2	-	.67	.75	75	-	-	-	-	-	8	-
Moose River.....	90	110	128	-	8	58	62	-	128	-	21,420	119	.64	.93	180	180	-	-	-	-	-	11	8
Pleasant Ridge.....	16	11	22	-	-	11	11	-	22	4	2,651	17	.81	.77	150	150	-	-	-	-	-	3	-
The Forks.....	28	24	33	7	1	12	13	-	33	8	4,560	26	.63	.79	172	172	1	-	5	3	2	-	8
West Forks.....	24	18	26	-	1	16	9	-	26	17	3,621	20	.62	.77	180	180	-	-	-	-	-	-	8
Total.....	5,629	5,752	6,409	251	344	2,915	2,899	2,030	4,379	647	827,383	4,943	.56	.77	167	-	62	759	27	22	11	506	-

APPENDIX.

TABLE NO. I—WALDO COUNTY.

TOWNS.	Number of persons in town between the ages of five and twenty-one years.		Number of different pupils registered in elementary schools from July 1, 1910 to July 1, 1920.	Number previously registered in some other school in town during year.	Number previously registered in schools of some other towns or cities of the state during year.	Number of pupils not previously registered in any other school during year.		Number registered in urban schools.	Number registered in rural schools.	Number conveyed at expense of town.	Aggregate attendance.	Average daily attendance for year.	Percentage of registration of all persons of school age.	Percentage of average attendance of pupils registered.	Average length in days of school year.	Number of days schools were maintained for year.	Number of persons, resident of town, attending public elementary schools outside the town.	Number of persons, resident of town, attending private elementary schools within or outside the town.	Number of persons of compulsory school age not attending school regularly.	Number excused by school authorities from regular attendance	Number of cases of truancy prosecuted.	Number completing the work of elementary schools.	Number of grades in elementary school system.
	Boys.	Girls.				Boys.	Girls.																
1	2	3	4	5	6	7	8	9	10	11	12	13	14	15	16	17	18	19	20	21	22	23	24
Belfast.....	754	695	879	25	43	387	424	661	218	116	109,203	608	60	69	179	180	-	-	-	-	3	38	9
Belmont.....	38	25	41	-	-	24	17	-	41	11	4,067	27	65	66	150	150	-	-	-	-	-	2	9
Brooks.....	104	100	134	-	7	64	63	-	134	38	15,745	107	65	79	147	150	-	-	-	-	-	12	9
Burnham.....	133	106	129	7	22	54	46	-	129	7	13,883	95	54	73	145	150	-	-	-	-	-	9	8
Frankfort.....	85	86	115	4	10	55	46	-	115	3	12,370	79	67	68	155	155	-	-	-	-	-	6	9
Freedom.....	56	57	61	5	11	22	23	-	61	13	6,900	47	54	77	147	165	-	-	-	-	-	-	-
Islandsboro.....	97	108	101	7	7	44	43	-	101	-	12,364	69	49	68	177	180	-	-	2	-	-	2	8
Jackson.....	53	53	87	-	5	40	42	-	87	13	8,780	58	82	65	150	150	-	-	-	-	-	5	9
Knox.....	82	82	105	2	18	49	36	-	105	19	11,302	76	64	72	149	150	-	-	-	-	-	4	9
Liberty.....	77	79	117	17	20	40	40	-	117	11	10,288	77	75	65	134	150	-	-	1	1	-	6	8
Lincolnton.....	98	78	121	10	7	59	45	-	121	21	12,619	84	68	70	150	150	-	-	1	1	-	17	9
Monroe.....	104	99	169	23	7	69	70	-	169	38	16,138	108	83	64	149	150	-	-	-	-	-	11	9
Montville.....	87	103	120	1	7	46	66	-	120	17	11,779	79	63	66	149	150	1	-	1	1	-	1	8
Morrill.....	45	34	36	-	2	17	17	-	36	17	3,201	22	45	61	140	140	-	-	1	1	-	1	8
Northport.....	61	50	76	1	2	41	32	-	76	4	7,970	53	68	69	150	150	-	-	-	-	-	4	9
Palermo.....	78	88	118	6	4	55	53	-	118	3	11,921	80	71	67	148	150	-	-	-	-	-	5	8
Prospect.....	58	54	76	2	2	34	38	-	76	7	8,280	59	67	77	140	140	-	-	-	-	-	4	9
Searsmont.....	87	81	125	-	5	60	60	-	125	12	12,831	85	74	68	150	150	-	-	-	-	-	13	9
Searsport.....	197	213	266	13	11	116	126	-	266	20	31,148	180	65	67	173	175	-	-	1	1	-	23	9
Stockton Springs.....	149	178	191	16	4	83	88	-	191	-	23,202	150	58	78	154	160	-	-	-	-	-	14	9

TABLE NO. I—WALDO COUNTY—CONCLUDED.

1	2	3	4	5	6	7	8	9	10	11	12	13	14	15	16	17	18	19	20	21	22	23	24
Swanville.....	47	38	67	1	6	33	27	-	67	4	6,292	42	.78	.62	148	150	-	-	-	-	-	7	9
Thorndike.....	53	47	72	3	7	33	29	-	72	11	6,499	60	.72	.83	108	150	-	-	-	-	-	5	8
Troy.....	106	91	111	6	9	49	47	-	111	33	11,066	75	.56	.67	147	150	-	-	-	-	-	10	9
Unity.....	118	125	150	14	8	54	74	-	150	3	18,532	105	.61	.70	175	180	2	-	1	1	-	7	8
Waldo.....	52	61	96	-	7	34	55	-	96	18	8,509	57	.84	.59	149	150	-	-	-	-	1	5	9
Winterport.....	155	164	212	10	22	101	79	-	212	40	21,507	143	.66	.67	150	150	-	-	-	-	-	13	9
Total.....	2,977	2,895	3,775	173	253	1,663	1,686	661	3,114	479	416,396	2,625	.64	.69	158	-	10	1	8	6	4	234	-

TABLE NO. I—WASHINGTON COUNTY.

Addison.....	146	114	196	7	7	106	76	-	196	13	22,358	148	.76	.75	151	155	-	-	1	1	-	7	9
Alexander.....	78	86	77	1	1	36	39	-	77	-	8,747	58	.47	.75	150	150	-	-	-	-	-	9	9
Baileyville.....	429	445	551	10	15	261	265	530	21	54	90,745	454	.63	.82	200	200	-	-	-	-	-	38	8
Baring.....	33	40	45	-	-	16	29	-	45	2	6,928	38	.61	.84	180	180	-	-	-	-	-	3	8
Beddington.....	4	4	3	-	-	-	3	-	3	-	317	2	.37	.67	150	150	-	-	-	-	-	-	9
Brookton.....	33	45	54	-	-	23	31	-	54	-	6,267	41	.69	.76	152	155	-	-	-	-	-	-	9
Calais.....	938	1,086	932	23	19	454	436	847	85	29	131,118	728	.46	.78	180	180	-	110	-	-	6	97	8
Centerville.....	22	15	26	-	1	15	10	-	26	-	2,591	17	.70	.65	149	150	-	-	-	-	-	-	9
Charlotte.....	51	41	87	5	12	40	30	-	87	-	8,001	50	.94	.57	160	160	-	-	-	-	-	6	8
Cherryfield.....	186	194	244	5	5	105	129	-	244	37	30,358	202	.64	.82	150	150	1	-	1	1	-	13	9
Columbia.....	73	98	130	-	13	46	71	-	130	-	17,24	113	.76	.87	152	155	-	1	-	-	-	5	8
Columbia Falls.....	114	103	156	2	5	76	73	-	156	-	19,370	130	.71	.83	148	150	-	-	-	-	-	9	9
Cooper.....	30	33	58	1	-	33	24	-	58	4	6,834	42	.84	.72	160	160	-	-	-	-	-	5	9
Crawford.....	11	20	18	-	-	6	12	-	18	-	2,670	14	.57	.78	180	180	-	-	-	-	-	4	9
Cutler.....	97	80	120	1	1	60	50	-	129	-	16,455	103	.73	.80	161	170	-	-	-	-	-	6	9

TABLE NO. I—WASHINGTON COUNTY—CONTINUED.

Towns.	Number of persons in town between the ages of five and twenty-one years.		Number of different pupils registered in elementary schools from July 1, 19 to July 1, 20.	Number previously registered in some other school in town during year.	Number previously registered in schools of some other towns or cities of the state during year.	Number of pupils not previously registered in any other school during year.		Number registered in urban schools.	Number registered in rural schools.	Number conveyed at expense of town.	Aggregate attendance.	Average daily attendance for year.	Percentage of registration of all persons of school age.	Percentage of average attendance of pupils registered.	Average length in days of school year.	Number of days schools were maintained for year.	Number of persons resident of town, attending public elementary schools outside the town.	Number of persons, resident of town, attending private elementary schools within or outside the town.	Number of persons of compulsory school age not attending school regularly.	Number excused by school authorities from regular attendance	Number of cases of truancy prosecuted.	Number completing the work of elementary schools.	Number of grades in elementary school system.
	Boys.	Girls.				Boys.	Girls.																
1	2	3	4	5	6	7	8	9	10	11	12	13	14	15	16	17	18	19	20	21	22	23	24
Danforth.	243	199	326	-	8	21	166	131	-	326	-	11	43,392	264	.73	.81	164	170	-	-	-	18	9
Deblois.	15	9	15	-	-	-	11	4	-	15	-	-	1,717	11	.62	.73	150	155	-	-	-	2	9
Dennysville.	66	70	105	-	-	4	48	53	-	105	-	-	13,984	84	.77	.80	165	165	-	-	-	5	9
East Machias.	190	199	241	4	20	120	97	97	241	5	27,951	199	.62	.82	141	150	-	-	-	-	-	8	9
Eastport.	800	832	895	18	26	116	435	859	36	15	124,692	717	.54	.80	174	180	-	-	1	53	20	65	9
Edmunds.	109	93	139	-	8	11	66	54	-	139	-	-	15,317	98	.68	.70	155	155	-	-	-	19	9
Forest City.	15	7	17	-	-	-	14	3	-	17	-	1	1,482	12	.77	.70	120	120	-	-	-	-	9
Harrington.	117	145	157	37	12	15	54	53	-	157	19	-	16,377	113	.60	.72	145	150	-	-	4	4	9
Jonesboro.	84	69	120	7	7	64	42	-	-	120	3	-	14,042	89	.78	.74	157	160	-	-	1	6	9
Jonesport.	401	370	540	34	7	254	245	-	-	540	6	-	67,444	424	.70	.78	159	160	-	-	5	1	9
Lubec.	542	618	778	95	63	286	334	-	-	778	-	-	106,936	563	.67	.72	189	190	-	-	20	-	9
Machias.	260	274	457	5	6	231	215	-	-	457	-	-	65,695	365	.85	.79	180	180	-	-	-	55	8
Machiasport.	173	191	241	-	6	113	115	-	-	241	-	9	24,392	171	.66	.70	142	150	-	-	-	19	8
Marion.	21	11	25	-	1	12	12	-	-	25	-	-	2,633	16	.78	.64	170	175	-	-	-	4	8
Marshfield.	32	17	37	-	-	23	14	-	-	37	-	-	4,105	27	.75	.73	149	150	-	-	-	-	9
Maddybemps.	14	19	21	-	-	8	13	-	-	21	-	-	1,693	11	.63	.52	150	150	-	-	-	5	8
Milbridge.	125	181	232	-	11	-	9	115	97	232	-	18	23,282	162	.75	.70	143	150	-	-	-	17	9
Northfield.	19	21	28	-	-	14	14	-	-	28	-	-	3,379	23	.70	.82	150	150	-	-	1	3	8
Pembroke.	166	167	226	13	19	100	94	-	-	226	-	6	26,250	154	.67	.68	170	170	-	-	-	12	9
Perry.	122	126	167	11	4	79	73	-	-	167	39	-	16,982	121	.67	.72	140	150	-	-	-	-	-



TABLE NO. I—WASHINGTON COUNTY—CONCLUDED.

1	2	3	4	5	6	7	8	9	10	11	12	13	14	15	16	17	18	19	20	21	22	23	24
Princeton.....	187	154	220	2	9	122	87	-	220	-	32,134	181	.64	.82	177	180	-	-	-	-	1	20	9
Robbinston.....	105	95	184	34	18	70	62	-	181	-	15,329	110	.92	.60	140	150	2	-	8	4	-	5	8
Roque Bluffs.....	17	11	12	-	-	5	7	-	12	-	1,155	8	.42	.67	130	130	4	-	-	-	-	1	8
Stenben.....	104	111	136	6	11	54	65	-	136	25	15,833	106	.63	.78	149	150	1	-	-	-	-	11	9
Talmadge.....	9	9	19	-	3	5	11	-	19	8	1,961	13	1.05	.68	150	150	-	-	-	-	-	2	9
Topsfield.....	54	42	70	-	4	33	33	-	70	-	6,825	45	.73	.64	150	150	-	-	1	1	-	8	8
Trescott.....	54	79	102	6	12	33	51	-	102	-	9,096	64	.76	.62	142	155	-	-	7	-	-	10	9
Vanceboro.....	90	87	99	1	1	60	37	-	99	4	15,531	81	.56	.87	178	180	-	-	-	-	-	10	8
Waite.....	39	35	53	-	3	27	23	-	53	5	6,317	43	.71	.81	146	150	-	-	-	-	-	7	9
Wesley.....	18	34	35	-	-	13	22	-	35	4	3,957	25	.67	.71	157	160	-	-	-	-	-	2	9
Whiting.....	57	58	85	2	9	32	42	-	85	4	9,943	64	.74	.75	154	160	-	-	2	-	-	6	9
Whitneyville.....	36	16	30	-	-	21	9	-	30	-	3,932	26	.57	.87	150	150	-	-	-	-	-	2	8
PLANTATIONS.																							
Codyville.....	17	14	26	-	3	13	16	-	26	-	2,456	16	.84	.61	150	150	-	-	-	-	-	-	9
Grand Lake Stream.....	46	46	58	-	2	27	29	-	58	-	8,634	48	.63	.82	180	180	-	-	-	-	-	7	8
No. 14.....	10	16	15	-	1	3	11	-	15	-	2,113	12	.60	.83	166	185	1	-	-	-	-	1	8
No. 21.....	17	15	15	-	-	7	8	-	15	-	2,335	13	.41	.87	175	175	-	-	-	-	-	-	8
Total.....	6,627	6,814	8,632	364	379	4,005	3,883	2,236	6,390	321	1,109,349	6,625	.64	.77	167	-	22	111	104	38	7	611	-

APPENDIX.

TABLE NO. I—YORK COUNTY.

Acton.....	97	105	94	1	-	48	45	-	94	6	9,890	66	.46	.70	150	150	5	-	1	1	-	1	8
Alfred.....	103	136	160	6	21	54	79	-	160	18	20,172	112	.68	.70	180	180	2	-	2	2	-	7	9
Berwick.....	289	281	295	19	12	126	138	203	92	22	40,167	227	.51	.77	177	180	17	-	3	1	-	29	8
Biddeford.....	3,120	3,074	1,290	88	32	626	544	1,087	203	44	164,189	946	.20	.73	173	180	-	2,296	100	5	1	64	8
Buxton.....	228	245	267	6	15	116	130	-	267	8	35,777	210	.56	.86	170	170	-	-	-	-	-	20	8
Cornish.....	104	81	117	-	11	58	48	-	117	15	15,591	88	.63	.77	177	180	-	-	-	-	-	9	8
Dayton.....	54	44	58	3	5	29	21	-	58	7	6,721	42	.59	.72	160	160	4	-	-	-	-	4	9
Eliot.....	190	193	292	9	19	124	140	-	292	-	37,473	219	.76	.75	171	175	-	-	1	-	-	26	8
Hollis.....	131	157	183	15	7	88	73	-	183	25	22,727	138	.64	.75	167	165	-	-	-	-	-	15	8
Kennebunk.....	399	355	497	19	14	248	216	306	191	46	67,655	385	.65	.77	177	180	-	-	6	-	-	36	9

25

TABLE NO. 1—YORK COUNTY—CONCLUDED.

TOWNS.	Number of persons in town between the ages of five and twenty-one years.		Number of different pupils registered in elementary schools from July 1, '19 to July 1, '20.	Numbered previously registered in some other school in town during year.	Number previously registered in schools of some other towns or cities of the state during year.	Number of pupils not previously registered in any other school during year.		Number registered in urban schools.	Number registered in rural schools.	Number conveyed at expense of town.	Aggregate attendance.	Average daily attendance for year.	Percentage of registration of all persons of school age.	Percentage of average attendance of pupils registered.	Average length in days of school year.	Number of days schools were maintained for year.	Number of persons resident of town, attending public elementary schools outside the town.	Number of persons resident of town, attending private elementary schools within or outside the town.	Number of persons of compulsory school age not attending school regularly.	Number excused by school authorities from regular attendance	Number of cases of truancy prosecuted.	Number completing the work of elementary schools.	Number of grades in elementary school system.
	Boys.	Girls.				Boys.	Girls.																
1	2	3	4	5	6	7	8	9	10	11	12	13	14	15	16	17	18	19	20	21	22	23	24
Kennebunkport.....	217	178	293	10	9	146	128	-	293	13	41,659	238	.73	.81	175	180	-	-	15	-	-	22	9
Kittery.....	410	443	649	19	25	298	307	346	303	48	87,897	493	.76	.76	178	180	-	-	2	2	-	42	9
Lebanon.....	233	204	219	-	-	115	104	-	219	3	27,281	160	.50	.73	170	170	-	-	1	1	-	15	9
Limerick.....	110	90	114	7	16	49	42	-	114	7	12,244	72	.57	.63	170	170	-	-	1	1	-	-	9
Limington.....	130	91	142	3	20	75	44	-	142	13	13,062	83	.64	.58	157	160	-	-	-	-	-	-	9
Lyman.....	51	47	73	-	2	34	37	-	73	18	8,691	53	.74	.72	165	165	-	-	1	1	-	4	9
Newfield.....	85	82	87	-	-	48	39	-	87	3	10,313	60	.52	.69	170	170	-	-	-	-	-	4	9
North Berwick.....	216	189	286	12	21	137	116	-	286	16	39,514	221	.70	.77	178	180	-	-	2	2	-	18	9
No. Kennebunkport.....	84	60	78	-	2	40	36	-	78	7	10,060	56	.54	.71	179	180	16	-	-	-	5	9	
Old Orchard.....	132	108	155	-	20	74	61	-	155	30	20,290	113	.64	.72	180	180	3	-	3	3	-	15	8
Parsonfield.....	117	115	136	2	3	62	69	-	136	10	18,911	110	.58	.80	172	175	-	-	1	1	-	15	8
Saco.....	921	813	1,077	40	86	499	452	925	152	128	156,097	844	.62	.78	184	185	-	-	-	-	-	61	9
Sanford.....	1,836	2,099	1,165	47	56	544	518	1,094	71	73	171,860	944	.29	.81	182	185	3	733	1	1	3	80	8
Sharpleigh.....	93	71	100	-	-	46	54	-	100	7	10,136	67	.61	.67	150	150	-	-	-	-	-	2	-
South Berwick.....	326	375	387	49	13	174	151	240	147	38	50,195	292	.55	.75	172	175	-	140	5	-	-	18	9
Waterboro.....	151	164	162	3	22	73	64	-	162	20	19,590	115	.51	.71	170	170	3	-	1	1	-	8	9
Wells.....	282	220	351	32	35	159	125	-	351	17	42,348	237	.69	.67	178	180	-	-	-	-	-	28	8
York.....	397	412	515	16	12	260	227	-	515	46	71,568	397	.63	.77	180	180	-	-	-	-	-	36	8
Total.....	10,506	10,444	9,242	406	478	4,350	4,008	4,201	5,041	688	1,232,078	6,988	.44	.75	176	-	53	3,169	146	22	4	584	-

TABLE NO. I—SUMMARY.

COUNTIES.	Number of persons in town between the ages of five and twenty-one years.		Number of different pupils registered in elementary schools from July 1, '19 to July 1, '20.	Numbered previously registered in some other school in town during year.	Number previously registered in schools of some other towns or cities of the state during year.	Number of pupils not previously registered in any other school during year.		Number registered in urban schools.	Number registered in rural schools.	Number conveyed at expense of town.	Aggregate attendance.	Average daily attendance for year.	Percentage of registration of all persons of school age.	Percentage of average attendance of pupils registered.	Average length in days of school year.	Number of days schools were maintained for year.	Number of persons, resident of town, attending public elementary schools outside the town.	Number of persons resident of town, attending private elementary schools within or outside the town.	Number of persons of compulsory school age not attending school regularly.	Number excused by school authorities from regular attendance.	Number of cases of truancy prosecuted.	Number completing the work of elementary schools.	Number of grades in elementary school system.
	Boys.	Girls.				Boys.	Girls.																
1	2	3	4	5	6	7	8	9	10	11	12	13	14	15	16	17	18	19	20	21	22	23	24
Androscoggin.....	10,577	10,189	8,082	572	519	3,556	3,435	5,354	2,728	464	1,026,819	5,951	.38	.73	172	-	19	3,600	31	31	8	568	-
Aroostook.....	15,355	14,929	20,348	867	651	9,438	9,392	4,533	15,815	1,399	2,365,531	14,660	.67	.72	161	-	114	196	335	161	5	974	-
Cumberland.....	19,011	18,778	17,535	861	733	8,067	7,874	12,031	5,504	562	2,462,677	13,881	.46	.79	177	-	91	1,103	139	67	11	945	-
Franklin.....	2,615	2,572	3,567	178	224	1,631	1,534	311	3,256	191	432,741	2,636	.68	.73	164	-	81	60	12	9	2	283	-
Hancock.....	4,761	4,733	5,607	250	346	2,531	2,480	751	4,856	189	699,006	4,280	.59	.76	163	-	14	82	65	65	2	529	-
Kennebec.....	8,849	9,197	10,333	815	656	4,494	4,368	5,655	4,678	951	1,267,209	7,376	.57	.71	171	-	57	1,076	162	157	8	670	-
Knox.....	3,239	3,227	4,006	185	246	1,851	1,724	1,604	2,402	275	523,440	3,109	.61	.77	168	-	2	-	26	21	3	303	-
Lincoln.....	2,327	2,190	2,813	121	143	1,337	1,212	-	2,813	150	346,704	2,157	.62	.62	160	-	36	-	10	9	2	267	-
Oxford.....	5,778	5,364	6,613	321	451	3,021	2,820	2,513	4,100	759	841,461	5,041	.59	.76	167	-	67	500	22	22	9	563	-
Penobscot.....	12,654	12,727	15,328	566	626	7,197	6,939	8,022	7,306	1,038	2,043,596	11,987	.60	.78	170	-	152	925	612	92	15	940	-
Piscataquis.....	2,709	2,673	3,632	104	212	1,719	1,597	939	2,693	206	488,489	2,845	.66	.78	171	-	21	-	7	7	-	328	-
Sagadahoc.....	3,053	2,818	3,615	222	301	1,565	1,527	2,044	1,571	142	470,650	2,811	.61	.77	167	-	22	184	24	24	5	216	-
Somerset.....	5,629	5,752	6,409	251	344	2,915	2,899	2,030	4,379	647	827,383	4,943	.56	.77	167	-	62	759	27	22	11	506	-
Waldo.....	2,977	2,895	3,775	173	253	1,663	1,686	661	3,114	479	416,396	2,625	.64	.69	158	-	10	1	8	6	4	234	-
Washington.....	6,627	6,844	8,632	364	379	4,006	3,883	2,236	6,396	321	1,109,349	6,625	.64	.77	167	-	22	111	104	38	7	611	-
York.....	10,506	10,444	9,242	406	478	4,350	4,008	4,201	5,041	688	1,232,078	6,988	.44	.75	176	-	53	3,169	146	22	4	584	-
Total.....	116,667	115,392	129,537	6,256	6,562	59,341	57,378	52,885	76,652	8,461	16,553,529	97,915	.55	.75	169	-	823	11,766	1,730	753	96	8,521	-

**TABLE No. II.**  
**ELEMENTARY SCHOOL STATISTICS.**  
**Summary Showing Distribution of Pupils in Elementary Schools.**

COUNTIES.	Kinder- garten or Sub-primary.		GRADE I.		GRADE II.		GRADE III.		GRADE IV.		GRADE V.		GRADE VI.		GRADE VII.		GRADE VIII.		GRADE IX.		UNGRADED OR SPECIAL.		Number of pupils repeating grade.
	Boys.	Girls.	Boys.	Girls.	Boys.	Girls.	Boys.	Girls.	Boys.	Girls.	Boys.	Girls.	Boys.	Girls.	Boys.	Girls.	Boys.	Girls.	Boys.	Girls.	Boys.	Girls.	
1	2	3	4	5	6	7	8	9	10	11	12	13	14	15	16	17	18	19	20	21	22	23	24
Androscoggin.....	202	171	497	414	445	378	392	374	453	423	411	412	417	389	317	328	215	246	11	14	249	211	434
Aroostook.....	359	316	1,751	1,638	1,158	1,028	1,058	1,091	812	885	877	913	697	727	652	663	542	621	1	13	1,753	1,714	482
Cumberland.....	258	239	1,415	1,310	1,014	937	953	919	962	923	1,012	897	887	838	763	805	693	714	166	193	143	160	787
Franklin.....	33	31	26	281	196	160	196	175	199	175	196	181	163	134	132	176	145	169	37	39	81	75	104
Hancock.....	12	9	512	449	297	241	321	268	303	306	320	334	328	339	329	293	336	335	46	88	-	-	225
Kennebec.....	274	267	896	819	582	553	542	532	520	509	545	523	554	537	449	456	392	370	98	105	130	112	392
Knox.....	91	93	292	247	251	253	213	223	250	238	253	247	292	247	241	203	182	174	16	20	-	2	148
Lincoln.....	-	-	254	240	170	153	185	169	160	143	181	176	142	132	134	135	139	156	45	44	-	-	42
Oxford.....	106	94	483	491	363	333	388	386	408	387	388	341	375	378	326	320	343	301	28	26	16	11	153
Penobscot.....	256	281	1,311	2,497	936	835	838	816	920	849	879	821	716	714	690	696	555	669	266	333	-	-	713
Piscataquis.....	15	10	294	233	183	200	184	165	199	181	180	171	166	134	174	183	151	155	57	45	131	127	135
Sagadahoc.....	22	29	263	216	242	245	193	206	219	199	134	172	151	188	176	161	171	185	85	106	39	43	171
Somerset.....	76	73	502	455	301	362	319	347	357	338	331	312	291	289	253	289	226	291	68	88	148	178	229
Walloo.....	8	13	324	297	161	169	201	191	212	196	185	172	196	207	135	153	145	134	100	128	182	186	70
Washington.....	32	23	747	691	537	456	504	454	571	501	464	442	473	450	409	390	333	389	177	185	-	-	573
York.....	128	115	689	607	541	475	511	463	594	483	574	477	565	551	391	431	427	416	125	123	46	54	488
Total.....	1,836	1,769	10,506	10,877	7,437	6,772	6,998	6,676	7,222	6,742	6,590	6,594	6,443	6,345	5,553	5,665	4,995	5,318	1,341	1,550	2,918	2,873	5,146

## ERRATA.

NOTE:—Owing to the fact that proof of Tables II and III together with original copy were lost in transit it was impossible to correct small errors.

<i>Page</i>	<i>Column</i>	<i>Town</i>	<i>Reads</i>	<i>Should be</i>
43	20	Waterford	\$355 44	\$366 44
43	21	Hiram	46 00	462 00
45	20	East Millinocket	476 44	876 44
51	17	Burnham	13 43	in col. 18
53	20	Meddybemps	534 00	399 00
53	20	Millbridge	399 00	342 00
53	20	Northfield	620 00	560 00
53	20	Total average	151 68	511 68
53	21	Marshfield	650 00	360 00



**TABLE No. III.**  
**ELEMENTARY SCHOOL STATISTICS.**  
**Showing Facts Regarding Teachers in Elementary Schools for Year Ending July 1, 1920.**  
 ANDROSCOGGIN COUNTY.

TOWNS.	NUMBER OF URBAN TEACHING POSITIONS.		NUMBER OF RURAL TEACHING POSITIONS.		Number of positions as principals.	Number of different men employed as teachers.	Number of different women employed as teachers.	Number continuing in same school for entire year.	Number having previous experience.	Number who are graduates of normal or training school.	Number who have had partial normal course or equivalent.	Number holding state certificates.	Number holding teaching permits.	Number who attended teachers' meetings.	Number who attended summer schools.	Averages wages of men teachers per week.	Average wages of women teachers per week.	Average annual salaries of men teachers.	Average annual salaries of women teachers.	Average annual salaries of all teachers.
	Filled by men.	Filled by women	Filled by men.	Filled by women																
1	2	3	4	5	6	7	8	9	10	11	12	13	14	15	16	17	18	19	20	21
Auburn.....	-	44	-	18	1	3	80	62	81	47	34	79	4	83	16	-	\$20 19	-	\$727 17	\$727 17
Durham.....	-	-	-	11	-	-	15	5	13	1	1	8	7	10	1	-	13 20	-	422 40	422 40
East Livermore.....	-	16	-	4	1	-	22	19	22	11	7	22	-	21	5	-	16 85	-	606 40	606 40
Greene.....	-	-	-	10	-	-	10	2	9	3	1	8	-	9	-	-	12 33	-	394 66	394 66
Leeds.....	-	-	-	6	-	-	11	6	11	-	2	11	-	11	-	-	11 28	-	361 06	361 06
Lewiston.....	3	68	-	-	4	4	71	75	75	70	5	75	-	75	1	\$43 24	28 34	\$1,600 00	1,048 59	1,071 89
Lisbon.....	1	13	1	9	-	3	22	19	25	21	-	25	-	23	-	31 99	21 40	1,152 00	770 36	802 16
Livermore.....	-	-	-	10	-	-	13	3	11	3	6	11	2	11	2	-	15 07	-	497 31	497 31
Mechanic Falls.....	-	-	-	9	-	-	9	9	7	2	9	8	1	9	1	-	13 50	-	486 00	486 00
Minot.....	-	-	-	8	-	-	7	5	6	-	4	7	-	7	-	-	14 50	-	435 00	435 00
Poland.....	-	-	-	12	-	-	12	9	12	6	4	11	1	12	1	-	12 50	-	375 00	375 00
Turner.....	-	-	-	12	-	-	17	6	10	2	3	8	9	17	1	-	11 52	-	368 66	368 66
Wales.....	-	-	-	4	-	-	6	2	5	2	6	5	1	6	-	-	13 68	-	465 50	465 50
Webster.....	-	-	-	6	-	2	8	3	10	4	1	6	4	8	-	-	17 80	-	613 20	604 03
Total.....	4	141	1	118	6	12	303	225	297	172	83	284	31	302	28	\$48 74	\$19 86	\$1,420 80	\$706 64	\$712 75

TABLE No. III—AROOSTOOK COUNTY.

TOWNS.	NUMBER OF URBAN TEACHING POSITIONS.		NUMBER OF RURAL TEACHING POSITIONS.		Number of positions as principals.	Number of different men employed as teachers.	Number of different women employed as teachers.	Number continuing in same school for entire year.	Number having previous experience.	Number who are graduates of normal or training school.	Number who have had partial normal course or equivalent.	Number holding state certificates.	Number holding teaching permits.	Number who attended teachers' meetings.	Number who attended summer schools.	Average wages of men teachers per week.	Average wages of women teachers per week.	Average annual salaries of men teachers.	Average annual salaries of women teachers.	Average annual salaries of all teachers.
	Filled by men.	Filled by women.	Filled by men.	Filled by women.																
1	2	3	4	5	6	7	8	9	10	11	12	13	14	15	16	17	18	19	20	21
Amity.....	-	-	-	5	-	1	7	1	6	-	8	5	3	8	1	-	\$14 78	-	\$443 54	\$443 54
Ashland.....	-	-	-	17	-	-	17	17	16	1	10	17	-	4	2	-	15 87	-	570 91	570 91
Bancroft.....	-	-	-	3	-	-	4	2	3	-	1	1	1	1	1	-	14 90	-	536 40	536 40
Benedicta.....	-	-	-	4	-	-	6	2	4	-	-	4	2	4	-	-	14 20	-	468 66	468 66
Blaine.....	-	-	1	7	-	1	9	6	6	5	2	7	1	10	-	\$18 00	15 00	\$666 00	555 00	568 87
Bridgewater.....	-	-	2	7	-	2	7	9	5	4	1	5	4	6	1	15 00	15 96	540 00	574 56	566 81
Caribou.....	-	19	4	18	-	4	50	30	43	28	22	39	15	52	1	16 86	18 21	609 03	655 54	651 00
Castle Hill.....	-	-	-	5	-	1	9	3	7	2	2	5	5	10	2	-	13 69	-	492 75	492 75
Chapman.....	-	-	-	7	-	-	7	7	5	3	-	6	1	7	2	-	16 42	-	539 50	539 50
Connor.....	-	-	-	6	-	-	7	1	4	1	6	2	5	3	1	-	16 54	-	413 50	413 50
Crystal.....	-	-	-	5	-	-	5	3	4	-	2	5	-	5	-	-	14 64	-	491 30	491 30
Dyer Brook.....	-	-	-	4	-	-	6	2	4	3	1	4	2	2	-	-	15 40	-	460 00	460 00
Eagle Lake.....	-	-	-	12	-	-	14	7	13	2	12	14	-	10	-	-	14 00	-	420 00	420 00
Easton.....	-	-	-	11	-	-	11	10	-	9	11	9	2	11	2	-	16 72	-	616 72	616 72
Fort Fairfield.....	1	11	1	22	-	2	39	27	32	21	41	30	11	41	11	20 50	20 00	738 00	720 00	721 03



TABLE No. III—AROOSTOOK COUNTY—Continued.

1	2	3	4	5	6	7	8	9	10	11	12	13	14	15	16	17	18	19	20	21
Fort Kent.....	-	-	-	40	-	-	43	17	38	3	43	43	-	40	-	-	\$12 28	-	\$343 84	\$343 84
Frenchville.....	-	-	2	11	-	2	11	10	10	-	12	12	1	13	-	\$15 00	9 55	\$462 00	303 00	327 46
Grand Isle.....	-	-	-	11	-	-	13	10	8	-	9	10	3	13	-	-	9 12	-	273 60	273 60
Haynesville.....	-	-	-	2	-	-	3	1	2	1	1	3	-	3	-	-	15 20	-	486 50	486 50
Hersey.....	-	-	-	2	-	-	6	-	4	2	1	4	2	4	-	-	15 75	-	472 50	472 50
Hodgdon.....	-	-	1	9	-	2	12	4	10	1	14	6	6	14	-	21 00	15 47	630 00	464 00	481 68
Houlton.....	1	27	-	4	-	1	31	26	30	23	4	28	4	34	-	36 12	20 00	1,300 00	720 00	738 12
Island Falls.....	-	-	-	9	-	-	11	7	11	8	-	10	1	11	-	-	17 38	-	625 77	625 77
Limestone.....	-	-	1	14	-	1	19	11	11	5	5	14	6	20	1	23 50	20 45	846 00	736 00	743 33
Linneus.....	-	-	-	8	-	-	14	2	9	2	14	8	6	14	1	-	13 90	-	417 00	417 00
Littleton.....	-	-	1	8	-	1	11	7	6	6	1	8	4	9	2	16 00	17 00	480 00	510 00	536 67
Ludlow.....	-	-	-	4	-	-	9	1	6	6	4	7	2	3	-	-	15 00	-	450 00	450 00
Madawaska.....	-	-	1	17	-	1	17	11	15	-	15	16	2	18	-	10 00	9 50	300 00	270 00	271 66
Mapleton.....	-	-	-	10	-	-	11	9	9	3	-	10	1	11	2	-	15 66	-	563 73	563 73
Mars Hill.....	-	-	1	11	-	2	14	10	12	11	3	13	3	16	1	20 00	15 41	720 00	554 73	568 50
Masardis.....	-	-	-	7	-	-	7	7	5	1	3	5	2	1	-	-	13 23	-	396 92	396 92
Merrill.....	-	-	-	4	-	-	4	4	4	4	4	4	-	4	-	-	15 50	-	590 00	590 00
Monticello.....	-	-	2	7	-	2	8	7	8	4	2	9	-	10	-	20 00	16 03	600 00	483 00	506 67
New Limerick.....	-	-	-	5	-	-	6	4	5	-	6	5	1	6	-	-	15 63	-	468 89	468 89
New Sweden.....	-	-	-	9	-	-	11	7	7	1	3	8	3	11	2	-	13 88	-	458 00	458 00
Oakfield.....	-	-	-	9	-	-	11	5	6	7	1	10	1	5	1	-	16 83	-	520 30	520 30
Orient.....	-	-	-	3	-	-	7	1	5	-	-	3	4	3	-	-	13 08	-	395 66	395 66
Perham.....	-	-	-	8	-	2	11	1	-	-	1	12	1	-	-	-	11 31	-	339 36	339 36
Portage Lake.....	-	-	-	5	-	-	5	4	5	1	3	4	1	-	-	-	20 01	-	720 60	720 60
Presque Isle.....	-	17	-	19	1	-	43	32	38	28	12	40	3	42	9	-	17 73	-	665 99	665 99
St. Agatha.....	-	-	-	14	-	-	15	12	12	-	15	15	-	15	-	-	8 73	-	270 63	270 63
Sherman.....	-	-	-	9	-	1	9	8	8	5	-	10	8	8	1	-	16 33	-	538 85	538 85
Smyrna.....	-	-	1	3	-	1	4	4	2	3	-	4	1	1	-	19 50	15 00	625 00	450 00	493 75
Stockholm.....	-	-	-	5	-	-	6	4	4	2	1	5	1	6	1	-	16 00	-	520 00	520 00
Van Buren.....	-	25	-	8	4	-	37	18	32	14	26	33	4	37	5	-	15 99	-	527 67	527 67
Wade.....	-	-	-	5	-	-	6	4	4	2	3	4	2	1	-	-	13 80	-	414 00	414 00
Washburn.....	-	-	-	13	-	-	16	7	13	5	9	13	-	-	2	-	16 65	-	570 33	570 33
Westfield.....	-	-	-	6	-	-	7	5	4	3	2	7	-	7	1	-	16 33	-	557 66	557 66
Weston.....	-	-	1	4	-	3	8	-	11	1	-	8	3	5	-	17 00	14 40	510 00	432 00	447 60
Woodland.....	-	-	-	10	-	-	13	7	7	-	5	8	5	10	-	-	14 70	-	500 00	500 00

TABLE No. III—AROOSTOOK COUNTY—Continued.

TOWNS.	NUMBER OF URBAN TEACHING POSITIONS.		NUMBER OF RURAL TEACHING POSITIONS.		Number of positions as principals.	Number of different men employed as teachers.	Number of different women employed as teachers.	Number continuing in same school for entire year.	Number having previous experience.	Number who are graduates of normal or training school.	Number who have had partial normal course or equivalent.	Number holding state certificates.	Number holding teaching permits.	Number who attended teachers' meetings.	Number who attended summer schools.	Average wages of men teachers per week.	Average wages of women teachers per week.	Average annual salaries of men teachers.	Average annual salaries of women teachers.	Average annual salaries of all teachers.
	Filled by men.	Filled by women.	Filled by men.	Filled by women.																
1	2	3	4	5	6	7	8	9	10	11	12	13	14	15	16	17	18	19	20	21
<b>PLANTATIONS.</b>																				
Allagash.....	-	-	-	5	-	-	11	-	4	-	-	11	11	-	2	-	\$15 18	-	\$150 40	\$150 40
Cary.....	-	-	-	4	-	-	10	1	4	-	1	4	6	10	-	-	11 60	-	348 00	348 00
Caswell.....	-	-	1	4	-	1	11	-	7	-	10	7	5	5	1	\$15 00	16 64	\$330 00	365 08	358 06
Cyr.....	-	-	-	6	-	-	9	-	6	-	7	5	4	2	-	-	13 57	-	366 39	366 39
E.....	-	-	-	2	-	-	4	-	4	-	-	4	-	2	-	-	13 67	-	410 10	410 10
Garfield.....	-	-	-	1	-	-	1	1	-	-	1	1	-	-	1	-	14 00	-	462 00	462 00
Glenwood.....	-	-	-	-	-	1	-	1	-	-	-	1	-	1	-	-	17 75	-	639 00	639 00
Hamlin.....	-	-	-	4	-	1	8	-	8	-	5	6	3	4	-	-	12 46	286 00	274 12	276 49
Hammond.....	-	-	-	1	-	-	1	1	1	-	-	1	-	-	-	-	15 00	-	450 00	450 00
Macwahoc.....	-	-	-	2	-	-	3	1	3	2	1	3	-	3	1	-	16 00	-	576 00	576 00
Moro.....	-	-	-	3	-	-	8	-	4	4	3	7	1	3	1	-	15 33	-	460 00	460 00
Nashville.....	-	-	-	1	-	-	1	1	1	1	-	-	1	-	-	-	14 00	-	420 00	420 00
New Canada.....	-	-	-	5	-	-	8	3	8	-	8	8	-	5	-	-	12 00	-	432 00	432 00
Oxbow.....	-	-	-	1	-	1	1	2	1	-	1	1	1	-	-	17 01	16 15	544 40	550 00	547 40
Reed.....	-	-	-	6	-	1	8	4	8	1	4	8	1	9	3	-	15 86	-	671 00	671 00

TABLE No. III—AROOSTOOK COUNTY—CONCLUDED.

1	2	3	4	5	6	7	8	9	10	11	12	13	14	15	16	17	18	19	20	21
St. Francis.....	-	-	-	7	-	-	11	3	8	2	11	11	-	9	2	-	\$15 00	-	\$412 00	\$412 00
St. John.....	-	-	-	4	-	-	7	1	7	7	7	7	-	7	-	-	15 00	-	450 00	450 00
Silver Ridge.....	-	-	-	2	-	-	2	2	1	-	2	1	-	-	-	-	15 20	-	456 00	456 00
Wallagrass.....	-	-	1	10	-	1	16	2	17	-	17	17	-	9	-	\$12 50	12 00	\$375 00	360 00	361 36
Westmanland.....	-	-	-	2	-	-	2	2	1	1	-	1	-	2	-	-	14 00	-	420 00	420 00
Winterville.....	-	-	-	3	-	-	6	1	6	-	6	6	-	3	-	-	12 00	-	432 00	432 00
Total.....	2	99	24	519	5	36	785	420	612	251	421	664	160	647	70	\$17 87	\$15 43	\$591 05	\$513 99	\$517 09

TABLE No. III—CUMBERLAND COUNTY

Baldwin.....	-	-	1	5	-	1	9	1	10	2	1	9	1	10	-	\$16 00	\$14 50	\$496 00	\$441 75	\$450 79
Bridgton.....	-	-	1	20	-	1	27	16	24	10	2	23	5	-	1	12 00	14 61	264 00	526 43	513 93
Brunswick.....	1	21	-	14	-	1	38	32	32	7	4	35	4	38	3	25 00	20 06	900 00	738 96	743 43
Cape Elizabeth.....	-	-	-	9	-	1	11	8	11	9	1	11	-	11	1	-	17 07	-	614 43	614 43
Casco.....	-	-	-	8	-	-	10	4	8	2	8	9	1	8	-	-	14 25	-	451 00	451 00
Cumberland.....	-	-	-	9	-	-	13	5	9	3	10	10	3	13	1	-	12 65	-	405 00	405 00
Falmouth.....	-	-	-	12	-	-	15	9	13	2	13	12	3	15	1	-	15 24	-	503 00	503 00
Freeport.....	-	-	2	16	-	2	17	15	16	5	14	16	3	19	1	21 50	13 35	731 00	424 00	458 11
Gorham.....	-	-	-	16	-	-	19	13	18	13	5	19	-	19	3	-	20 61	-	742 00	742 00
Gray.....	-	-	-	8	-	-	9	6	6	2	4	9	-	9	-	-	13 77	-	468 44	468 44
Harpwell.....	-	-	-	13	-	-	18	9	16	5	10	15	3	15	6	-	16 00	-	544 00	544 00
Harrison.....	-	-	-	8	-	1	11	4	8	4	8	10	2	-	-	-	15 98	-	543 32	543 32
Naples.....	-	-	1	3	-	1	3	4	3	-	4	4	-	-	-	15 00	14 57	480 00	466 24	469 68
New Gloucester.....	-	-	-	10	-	-	12	8	10	4	5	12	-	10	2	-	14 05	-	477 70	477 70
North Yarmouth.....	-	-	-	4	-	-	7	1	7	1	6	6	1	5	-	-	15 00	-	495 00	495 00

TABLE No. III—CUMBERLAND COUNTY—Concluded.

TOWNS.	NUMBER OF URBAN TEACHING POSITIONS.		NUMBER OF RURAL TEACHING POSITIONS.		Number of positions as principals.	Number of different men employed as teachers.	Number of different women employed as teachers.	Number continuing in same school for entire year.	Number having previous experience.	Number who are graduates of normal or training school.	Number who have had partial normal course or equivalent.	Number holding state certificates.	Number holding teaching permits.	Number who attended teachers' meetings.	Number who attended summer schools.	Average wages of men teachers per week.	Average wages of women teachers per week.	Average annual salaries of men teachers.	Average annual salaries of women teachers.	Average annual salaries of all teachers.
	Filled by men.	Filled by women.	Filled by men.	Filled by women.																
1	2	3	4	5	6	7	8	9	10	11	12	13	14	15	16	17	18	19	20	21
Otisfield.....	-	-	-	8	-	1	11	4	10	-	12	9	3	10	-	-	\$13 50	-	\$103 00	\$103 00
Portland.....	10	254	-	-	11	10	265	259	260	275	-	275	-	275	-	\$18 10	20 67	\$1,780 00	785 00	\$22 69
Pownal.....	-	-	1	4	-	1	4	5	5	-	5	5	-	5	-	12 00	12 00	408 00	408 00	408 00
Raymond.....	-	-	-	5	-	-	5	4	4	-	-	4	1	5	-	-	14 50	-	464 00	464 00
Scarboro.....	-	-	-	13	-	-	14	12	13	7	5	14	-	14	3	-	16 05	-	561 84	561 84
Sebago.....	-	-	-	6	-	-	8	3	7	1	-	6	2	8	1	-	13 60	-	408 33	408 33
South Portland.....	1	55	-	-	1	-	62	53	58	40	6	62	1	62	-	30 53	16 40	1,100 00	590 40	599 50
Standish.....	-	-	-	16	-	-	16	15	11	2	14	13	3	16	1	-	14 36	-	488 33	488 33
Westbrook.....	5	36	-	-	-	5	36	41	40	36	5	40	-	41	1	36 99	23 29	1,331 84	838 78	808 90
Windham.....	-	-	-	13	-	-	16	9	15	7	2	16	-	16	1	-	14 65	-	538 43	538 43
Yarmouth.....	-	-	-	15	-	-	18	12	16	8	10	15	3	18	3	-	14 62	-	526 57	526 57
Total.....	17	366	6	235	12	24	674	552	630	445	159	659	38	642	30	\$35 63	\$18 32	\$1,285 61	\$667 38	\$690 17

TABLE No. III—FRANKLIN COUNTY.

1	2	3	4	5	6	7	8	9	10	11	12	13	14	15	16	17	18	19	20	21
Avon.....	-	-	-	4	-	-	5	3	5	-	5	3	2	3	-	-	\$12 37	-	\$371 25	\$371 25
Carthage.....	-	-	-	3	-	-	4	2	2	-	1	2	2	2	-	-	13 33	-	400 66	400 66
Chester ville.....	-	-	1	5	-	1	6	5	6	2	1	6	1	3	-	\$13 75	13 75	\$412 50	412 50	412 50
Eustis.....	-	-	1	4	-	1	4	4	2	3	1	5	-	1	1	19 90	17 30	716 00	625 00	643 20
Farmington.....	-	-	1	16	-	1	19	14	19	17	1	19	1	20	1	29 78	19 62	1,072 27	706 38	727 90
Freeman.....	-	-	-	3	-	-	5	1	2	1	4	2	3	1	-	-	13 09	-	419 00	419 00
Industry.....	-	-	-	6	-	-	7	4	6	2	5	5	2	3	-	-	12 80	-	384 00	384 00
Jay.....	-	7	3	13	-	3	27	15	26	9	6	27	3	23	3	18 25	16 04	620 00	545 31	555 05
Kingfield.....	-	-	-	5	-	-	8	3	6	1	2	7	1	5	1	-	12 43	-	447 60	447 60
Madrid.....	-	-	-	3	-	-	4	1	3	-	-	3	1	2	-	-	16 40	-	492 00	492 00
New Sharon.....	-	-	-	9	-	-	13	6	10	4	4	10	3	10	1	-	12 16	-	364 89	364 89
New Vineyard.....	-	-	-	7	-	-	9	6	8	4	-	8	1	6	-	-	11 91	-	357 43	357 43
Phillips.....	-	-	1	9	-	1	12	6	7	3	10	6	7	5	1	27 78	12 25	1,000 00	441 33	497 20
Rangley.....	-	-	-	7	-	-	11	4	8	5	-	6	5	8	-	-	18 53	-	667 93	667 93
Salem.....	-	-	-	2	-	-	2	2	1	1	1	1	1	2	1	-	12 50	-	450 50	450 50
Strong.....	-	-	-	6	-	-	7	4	6	4	3	6	1	6	2	-	15 74	-	566 66	566 66
Temple.....	-	-	-	3	-	-	3	3	3	3	-	3	-	3	-	-	14 09	-	422 80	422 80
Weld.....	-	-	1	6	-	1	6	7	4	1	-	4	3	4	-	13 00	11 04	390 00	331 28	339 64
Wilton.....	-	-	2	18	-	2	33	9	26	12	3	26	9	14	2	20 00	13 61	640 00	435 52	455 96
PLANTATIONS.																				
Coplin.....	-	-	-	1	-	-	2	-	1	1	-	2	-	-	-	-	18 52	-	630 00	630 00
Dallas.....	-	-	-	2	-	-	5	-	3	1	-	2	3	2	1	-	17 20	-	516 00	516 00
Lang.....	-	-	-	1	-	-	3	-	2	1	-	2	1	1	-	-	17 66	-	529 80	529 80
Rangley.....	-	-	-	2	-	-	3	1	3	2	-	1	-	2	-	-	18 66	-	632 00	632 00
Sandy River.....	-	-	-	1	-	-	1	1	1	1	-	1	-	1	-	-	18 00	-	576 00	576 00
Total.....	-	7	10	136	-	10	199	101	160	78	47	159	50	127	13	\$19 90	\$14 83	\$673 08	\$493 65	\$505 38

APPENDIX.

TABLE No. III—HANCOCK COUNTY.

TOWNS.	NUMBER OF URBAN TEACHING POSITIONS.		NUMBER OF RURAL TEACHING POSITIONS.		Number of positions as principals.	Number of different men em- ployed as teachers.	Number of different women employed as teachers.	Number continuing in same school for entire year.	Number having previous experience.	Number who are graduates of normal or training school.	Number who have had partial normal course or equivalent.	Number holding state certificates.	Number holding teach- ing permits.	Number who attended teachers' meetings.	Number who attended summer schools.	Average wages of men teachers per week.	Average wages of women teachers per week.	Average annual salaries of men teachers.	Average annual salaries of women teachers.	Average annual salaries of all teachers.
	Filled by men.	Filled by women.	Filled by men.	Filled by women.																
1	2	3	4	5	6	7	8	9	10	11	12	13	14	15	16	17	18	19	20	21
Amherst.	-	-	-	3	-	-	4	2	2	1	1	-	4	-	-	-	\$12 00	-	\$360 00	\$360 00
Aurora.	-	-	-	1	-	-	1	1	1	-	-	1	-	-	-	-	8 00	-	240 00	240 00
Bar Harbor.	1	17	1	8	1	3	31	27	34	16	6	33	1	34	1	\$40 28	19 36	\$1,450 00	697 10	752 87
Bluehill.	-	-	-	16	-	-	16	9	13	9	8	14	8	8	2	-	12 40	-	396 80	396 80
Brooklin.	-	-	-	6	-	-	6	2	5	1	2	4	2	2	-	-	12 50	-	400 00	400 00
Brooksville.	-	-	-	10	-	-	14	2	9	-	7	10	4	8	1	-	10 73	-	322 00	322 00
Bucksport.	-	-	-	13	-	-	22	8	21	5	2	20	2	9	-	-	14 61	-	496 74	496 74
Castine.	-	-	-	7	-	-	7	7	5	5	2	6	1	6	-	-	16 61	-	623 67	623 67
Cranberry Isles.	-	-	1	3	-	3	3	3	7	4	-	7	5	5	-	16 25	15 75	580 00	567 00	570 25
Dedham.	-	-	-	4	-	-	4	1	4	-	1	4	1	4	-	-	11 06	-	350 50	350 50
Deer Isle.	-	-	-	17	-	-	27	3	24	3	10	19	8	7	2	-	11 94	-	357 20	357 20
Eastbrook.	-	-	1	2	-	1	4	1	2	1	1	4	1	-	-	-	12 00	-	360 00	360 00
Ellsworth.	-	9	-	8	-	-	19	15	16	5	1	16	3	17	-	-	13 09	360 00	471 94	471 94
Franklin.	-	-	-	11	-	-	15	7	16	1	1	10	5	-	4	-	12 00	-	352 00	352 00
Gouldsboro.	-	-	-	12	-	-	15	10	11	-	1	14	1	11	3	-	13 12	-	393 60	393 60

TABLE No. III—HANCOCK COUNTY—Concluded.

1	2	3	4	5	6	7	8	9	10	11	12	13	14	15	16	17	18	19	20	21
Hancock.....	-	-	-	7	-	-	9	2	8	2	1	7	2	-	2	-	\$15 00	-	\$450 00	\$450 00
Lamoine.....	-	-	-	3	-	-	6	1	2	1	-	4	2	-	-	-	12 00	-	390 00	390 00
Mariaville.....	-	-	-	1	-	-	1	1	1	-	1	-	1	-	-	-	12 00	-	360 00	360 00
Mt. Desert.....	-	-	1	14	-	1	16	11	15	9	1	15	2	16	-	\$18 00	16 13	\$648 00	580 68	585 17
Orland.....	-	-	-	10	-	-	14	5	12	1	3	11	3	5	-	-	12 11	-	363 30	363 30
Otis.....	-	-	-	2	-	-	4	-	3	-	-	1	3	1	-	-	12 00	-	360 00	360 00
Penobscot.....	-	-	-	8	-	-	10	5	7	1	1	7	3	6	2	-	10 23	-	306 94	306 94
Sedgwick.....	-	-	-	8	-	-	8	6	7	2	4	7	1	3	-	-	13 27	-	425 00	425 00
Sorrento.....	-	-	-	2	-	-	3	1	2	1	-	1	2	1	1	-	15 82	-	547 00	547 00
Southwest Harbor.....	-	-	-	7	-	-	8	6	8	6	2	8	-	8	8	-	14 55	-	523 80	523 80
Stonington.....	-	-	-	9	-	-	10	8	7	4	3	9	1	4	-	-	14 40	-	489 00	489 00
Sullivan.....	-	-	1	7	-	2	11	4	11	2	-	11	2	11	4	15 27	14 87	458 00	446 00	447 50
Surry.....	-	-	-	6	-	-	9	2	6	1	1	5	4	4	-	-	13 35	-	400 50	400 50
Swan's Island.....	-	-	3	2	-	4	3	4	5	-	7	5	2	2	-	21 00	14 00	630 00	420 00	546 00
Tremont.....	-	-	1	10	-	1	13	8	12	2	3	12	2	13	1	13 00	14 80	429 00	488 40	483 00
Trenton.....	-	-	-	5	-	-	7	4	5	-	5	6	1	7	1	-	13 92	-	417 60	417 60
Verona.....	-	-	-	2	-	-	2	1	1	1	-	1	1	-	-	-	11 50	-	368 00	368 00
Waltham.....	-	-	-	1	-	-	1	1	1	1	-	1	-	-	-	-	15 00	-	450 00	450 00
Winter Harbor.....	-	-	1	2	-	1	2	3	2	3	-	3	-	3	-	21 53	17 08	775 00	615 00	668 33
PLANTATIONS.																				
Grat Pond (No. 33).....	-	-	-	1	-	-	3	-	2	-	2	2	1	-	-	-	12 60	-	378 00	378 00
Long Island.....	-	-	-	1	-	-	1	1	1	-	1	1	-	-	-	-	17 00	-	561 00	561 00
Moose Hill (No. 21).....	-	-	-	1	-	-	2	-	1	-	1	1	1	-	-	-	11 00	-	330 00	330 00
Total.....	1	26	10	230	1	16	333	172	280	80	79	280	69	196	32	\$21 78	\$13 91	\$730 90	\$458 02	\$469 26

APPENDIX.

TABLE No III—KENNEBEC COUNTY.

TOWNS.	URBAN TEACHING POSITIONS.		RURAL TEACHING POSITIONS.		Number of positions as principals.	Number of different men em- ployed as teachers.	Number of different women employed as teachers.	Number continuing in same school for entire year.	Number having previous experience.	Number who are graduates of normal or training school.	Number who have had partial normal course or equivalent.	Number holding state certificates.	Number holding teach- ing permits.	Number who attended teachers' meetings.	Number who attended summer schools.	Average wages of men teachers per week.	Average wages of women teachers per week.	Average annual salaries of men teachers.	Average annual salaries of women teachers.	Average annual salaries of all teachers.
	Filled by men.	Filled by women.	Filled by men.	Filled by women.																
1	2	3	4	5	6	7	8	9	10	11	12	13	14	15	16	17	18	19	20	21
Albion.....	-	-	-	7	-	-	9	5	7	2	2	7	2	6	1		\$12 70		\$381 07	\$381 00
Augusta.....	1	55	11	-	1	1	69	64	68	50	5	69	1	70	5		18 99		684 00	699 31
Belgrade.....	-	-	-	9	-	-	10	8	7	1	3	7	3	8	3	\$47 50	12 07		383 20	386 29
Benton.....	-	-	-	8	-	-	12	4	7	-	12	7	5	12	1		13 60		408 27	408 27
Chelsca.....	-	-	-	6	-	-	9	3	6	-	5	6	3	1	-		13 17		395 10	395 10
China.....	-	-	-	10	-	1	13	7	11	2	3	11	3	2	-		14 16		437 38	437 38
Clinton.....	-	-	-	9	-	-	14	4	8	4	2	9	5	5	1		16 11		547 74	547 74
Farmingdale.....	-	-	-	5	-	-	7	3	7	2	5	7	-	7	-		16 95		609 44	609 44
Fayette.....	-	-	1	5	-	1	6	3	4	-	-	4	3	4	4	9 25	11 89	296 00	365 00	353 50
Gardiner.....	3	23	1	5	-	4	29	31	32	24	9	32	1	33	3	29 28	17 92	1,053 92	644 96	696 08
Hallowell.....	1	11	-	2	-	1	13	11	12	5	8	12	2	14	4	35 16	15 92	1,266 00	573 91	623 35
Litchfield.....	-	-	4	6	-	4	9	5	7	5	13	7	6	7	-	15 00	13 00	495 00	429 00	455 40
Manchester.....	-	-	-	4	-	-	8	-	7	-	4	6	2	5	-		15 51		465 75	465 75
Monmouth.....	-	-	-	12	-	-	15	8	9	5	3	10	5	13	-		13 50		442 00	442 00
Mt. Vernon.....	-	-	-	6	-	-	7	3	6	1	3	6	1	4	1		12 57		402 39	402 30



TABLE No. III—KENNEBEC COUNTY—Concluded.

1	2	3	4	5	6	7	8	9	10	11	12	13	14	15	16	17	18	19	20	21
Oakland.....	-	-	-	11	-	-	11	11	10	2	2	10	1	9	-	-	\$18 53	-	\$336 70	\$336 70
Pittston.....	-	-	-	10	-	1	15	6	15	-	16	15	1	12	-	-	12 00	-	360 00	360 00
Randolph.....	-	-	-	5	-	-	5	5	5	3	2	5	-	5	-	-	15 48	-	557 31	557 31
Readfield.....	-	-	-	1	-	-	11	6	11	4	3	11	-	10	4	-	14 63	-	468 20	468 20
Rome.....	-	-	1	5	-	1	5	6	6	-	-	6	-	1	-	\$11 93	11 71	\$358 00	351 00	352 17
Sidney.....	-	-	-	10	-	-	16	3	12	6	4	16	-	4	-	-	12 51	-	375 00	375 00
Vassalboro.....	-	-	1	11	-	1	15	7	13	5	5	13	3	6	1	18 00	14 84	648 00	460 04	475 70
Vienna.....	-	-	-	4	-	-	7	2	4	4	-	5	2	-	-	-	12 59	-	399 75	399 75
Waterville.....	2	57	-	-	3	2	60	52	58	36	30	62	-	57	9	30 55	25 13	1,100 00	905 00	911 61
Wayne.....	-	-	-	3	-	-	3	3	3	1	2	3	-	3	-	-	14 04	-	505 42	505 42
West Gardiner.....	-	-	-	7	-	-	13	2	5	2	6	4	9	3	-	-	12 65	-	352 57	352 57
Windsor.....	-	-	-	4	-	-	6	1	6	1	3	6	-	-	-	-	12 50	-	375 00	375 00
Winslow.....	-	14	-	4	-	-	20	15	17	7	6	18	2	11	4	-	17 43	-	606 68	606 68
Winthrop.....	-	-	-	11	-	-	17	9	13	2	13	13	4	15	3	-	14 32	-	515 53	515 53
Unity Pl.....	-	-	-	1	-	-	1	-	1	-	1	1	-	-	-	-	12 06	-	320 00	320 00
Total.....	7	160	8	206	4	17	435	287	377	174	170	388	64	27	47	\$24 00	\$17 17	\$844 91	\$590 34	\$600 52

APPENDIX.

TABLE No. III—KNOX COUNTY.

TOWNS.	NUMBER OF URBAN TEACHING POSITIONS.		NUMBER OF RURAL TEACHING POSITIONS.		Number of positions as principals.	Number of different men employed as teachers.	Number of different women employed as teachers.	Number continuing in same school for entire year.	Number having previous experience.	Number who are graduates of normal or training school.	Number who have had partial normal course or equivalent.	Number holding state certificates.	Number holding teach- ing permits.	Number who attended teachers' meetings.	Number who attended summer schools.	Average wages of men teachers per week.	Average wages of women teachers per week.	Average annual salaries of men teachers.	Average annual salaries of women teachers.	Average annual salaries of all teachers.
	Filled by men.	Filled by women.	Filled by men.	Filled by women.																
1	2	3	4	5	6	7	8	9	10	11	12	13	14	15	16	17	18	19	20	21
Appleton.....	-	-	-	8	-	-	13	1	11	1	12	9	4	5	-	-	\$9 12	-	\$273 60	\$273 60
Camden.....	-	13	-	1	-	-	16	12	15	6	7	13	3	15	-	-	19 75	-	730 94	730 94
Cushing.....	-	-	-	5	-	-	7	3	3	-	-	3	4	1	1	-	10 60	-	318 00	318 00
Friendship.....	-	-	-	6	-	-	6	6	6	-	-	5	1	3	-	-	13 00	-	416 00	416 00
Hope.....	-	-	-	4	-	-	5	3	3	-	4	3	2	5	-	-	12 38	-	383 62	383 62
Isle au Haut.....	-	-	1	3	-	1	3	-	3	2	-	2	2	2	-	-	12 11	-	363 30	363 30
North Haven.....	-	-	1	3	-	1	4	3	3	2	3	3	2	1	-	\$17 00	14 00	\$578 00	476 00	501 50
Rockland.....	-	30	-	1	-	-	35	26	35	18	17	35	-	35	1	-	17 87	-	661 16	661 16
Rockport.....	-	-	-	10	-	-	12	8	8	3	7	9	3	12	-	-	14 48	-	509 70	509 70
St. George.....	-	-	1	11	-	1	11	7	8	-	-	9	3	2	2	16 00	12 00	512 00	382 20	350 35
South Thomaston.....	-	-	1	10	-	1	10	7	8	1	2	10	1	1	1	16 00	13 39	512 00	428 48	436 07
Thomaston.....	-	-	-	12	-	-	12	12	11	8	3	11	1	12	-	-	17 91	-	644 76	644 76
Union.....	-	-	1	8	-	1	12	5	9	3	3	8	5	12	-	12 00	11 60	420 00	348 00	356 00
Vinalhaven.....	-	-	1	11	-	1	13	7	11	7	7	10	4	4	-	11 00	12 93	396 00	465 64	459 83
Warren.....	-	-	1	13	-	2	15	7	14	-	6	14	3	15	-	12 25	13 00	415 00	443 00	441 00
Washington.....	-	-	-	7	-	-	9	4	9	-	1	9	-	8	1	-	11 00	-	330 00	330 00
Criehaven Pl.....	-	-	-	1	-	-	1	1	1	-	1	1	-	-	1	-	14 00	-	420 00	420 00
Matinicus Isle Pl.....	-	-	-	1	-	-	2	-	1	1	-	2	-	-	-	-	20 00	-	600 00	600 00
Total.....	-	43	7	115	-	8	186	112	159	52	73	156	38	133	7	\$12 04	\$14 57	\$404 71	\$532 31	\$498 22

TABLE No. III— LINCOLN COUNTY.

1	2	3	4	5	6	7	8	9	10	11	12	13	14	15	16	17	18	19	20	21
Alna.....	-	-	1	4	-	1	5	4	4	-	2	5	1	6	-	\$11 33	\$11 33	\$340 00	\$340 00	\$340 00
Boothbay.....	-	-	2	14	-	2	18	10	13	5	7	13	7	20	3	15 00	13 00	495 00	415 79	425 69
Boothbay Harbor.....	-	-	-	11	-	-	11	11	10	1	7	10	1	11	4	-	15 12	-	544 27	544 27
Bremen.....	-	-	1	3	-	1	5	-	5	-	6	6	-	5	-	12 00	12 00	384 00	384 00	384 00
Bristol.....	-	-	-	10	-	-	13	7	13	1	1	12	1	13	2	-	13 50	-	401 60	401 60
Damariscotta.....	-	-	-	4	-	-	6	2	5	2	1	5	1	6	-	-	14 25	-	513 00	513 00
Dresden.....	-	-	-	6	-	-	6	6	6	2	1	6	-	6	-	-	12 00	-	360 00	360 00
Edgecomb.....	-	-	-	3	-	-	3	3	2	2	3	2	1	3	-	-	12 00	-	420 00	420 00
Jefferson.....	-	-	-	7	-	-	8	5	5	-	1	5	3	8	-	-	13 00	-	406 00	406 00
Newcastle.....	-	-	-	8	-	-	10	6	10	3	-	10	-	10	-	-	14 25	-	433 80	433 80
Nobleboro.....	-	-	1	6	-	3	9	4	9	-	2	10	2	8	-	12 40	11 59	395 00	371 00	374 44
Somerville.....	-	-	-	3	-	1	5	1	5	-	4	3	2	-	-	-	10 84	-	325 00	325 00
South Bristol.....	-	-	-	4	-	3	5	4	4	1	-	4	-	4	-	-	14 75	-	536 00	536 00
Southport.....	-	-	-	2	-	-	5	-	3	-	2	2	3	4	-	-	13 79	-	454 80	454 80
Waldoboro.....	-	-	4	13	-	5	21	8	19	2	5	18	8	25	1	12 94	12 04	414 00	385 40	392 13
Westport.....	-	-	-	2	-	-	3	1	2	-	-	3	-	3	-	-	12 02	-	360 50	360 50
Whitefield.....	-	-	2	8	-	2	10	3	10	-	6	8	3	-	1	12 67	10 20	380 00	306 00	320 80
Wiscasset.....	-	-	-	8	-	-	8	8	7	-	8	7	1	8	-	-	13 50	-	486 00	486 00
Monhegan Pl.....	-	-	-	1	-	-	1	1	1	-	-	1	-	1	-	-	17 00	-	510 00	510 00
Total.....	-	-	11	117	-	18	152	84	133	21	56	130	34	141	11	\$12 98	\$12 90	\$411 36	\$418 39	\$417 79

APPENDIX.

TABLE No. III—OXFORD COUNTY.

TOWNS.	NUMBER OF URBAN TEACHING POSITIONS.		NUMBER OF RURAL TEACHING POSITIONS.		Number of positions as principals.	Number of different men employed as teachers.	Number of different women employed as teachers.	Number continuing in same school for entire year.	Number having previous experience.	Number who are graduates of normal or training school.	Number who have had partial normal course or equivalent.	Number holding state certificates.	Number holding teach- ing permits.	Number who attended teachers' meetings.	Number who attended summer schools.	Average wages of men teachers per week.	Average wages of women teachers per week.	Average annual salaries of men teachers.	Average annual salaries of women teachers.	Average annual salaries of all teachers.
	Filled by men.	Filled by women	Filled by men.	Filled by women																
1	2	3	4	5	6	7	8	9	10	11	12	13	14	15	16	17	18	19	20	21
Albany.....	-	-	1	3	-	1	4	3	3	-	5	3	2	3	1	\$15 00	\$12 16	\$450 00	\$364 95	\$386 21
Andover.....	-	-	-	7	-	-	9	5	6	1	-	5	4	7	1	-	13 09	-	442 00	442 00
Bethel.....	-	-	-	14	-	-	16	11	10	4	6	16	-	16	1	-	15 13	-	484 35	384 45
Brownfield.....	-	-	-	7	-	-	9	4	5	3	1	5	3	7	-	-	13 09	-	429 00	429 00
Backfield.....	-	-	1	7	-	1	12	3	9	1	1	9	4	13	1	12 00	12 50	360 00	375 00	373 12
Byron.....	-	-	-	2	-	-	6	-	2	1	1	4	2	2	-	-	14 00	-	420 00	420 00
Canton.....	-	-	-	6	-	-	11	3	7	4	3	11	-	11	1	-	15 43	-	555 48	555 48
Denmark.....	-	-	-	3	-	-	3	3	3	2	-	3	-	3	-	-	14 67	-	498 75	498 75
Dixfield.....	-	-	-	8	-	-	9	7	6	5	-	8	1	9	2	-	15 72	-	566 12	566 12
Fryeburg.....	-	-	-	10	-	-	13	7	11	6	2	12	1	8	1	-	15 22	-	548 00	548 00
Gilead.....	-	-	-	1	-	-	1	1	1	-	-	1	-	1	-	-	14 70	-	441 00	441 00
Greenwood.....	-	-	-	9	-	-	12	5	7	-	-	12	-	12	-	-	11 73	-	342 00	342 00
Hanover.....	-	-	-	2	-	-	3	1	3	2	1	3	-	3	1	-	18 00	-	576 00	576 00
Hartford.....	-	-	-	7	-	-	11	3	6	-	-	6	5	11	1	-	10 60	-	383 00	383 00
Hebron.....	-	-	-	7	-	-	10	4	9	-	-	7	2	9	1	-	10 14	-	300 00	300 00

TABLE No. III—OXFORD COUNTY—Concluded.

1	2	3	4	5	6	7	8	9	10	11	12	13	14	15	16	17	18	19	20	21
Hiram.....	-	-	-	7	-	-	8	6	7	1	-	7	1	8	2	-	\$15 40	-	\$462 00	\$46 00
Lovell.....	-	-	-	7	-	1	9	2	8	1	10	8	2	3	-	-	14 45	-	411 14	411 14
Mason.....	-	-	-	1	-	-	2	-	2	-	-	2	-	2	-	-	12 44	-	373 20	373 20
Mexico.....	-	16	-	1	-	-	17	17	14	11	3	17	-	17	-	-	17 35	-	624 70	624 70
Newry.....	-	-	-	4	-	-	4	4	4	3	3	4	-	4	-	-	14 87	-	446 10	446 10
Norway.....	-	10	-	9	-	-	21	16	16	11	4	21	-	17	8	-	14 03	-	481 81	481 81
Oxford.....	-	-	-	8	-	-	8	8	8	4	3	8	-	5	2	-	12 50	-	425 00	425 00
Paris.....	-	9	-	14	-	-	30	17	16	13	1	26	4	13	-	-	12 49	-	424 81	424 81
Peru.....	-	-	-	7	-	1	9	5	7	1	1	7	3	5	-	-	13 49	-	430 42	430 42
Porter.....	-	-	-	5	-	-	7	4	5	1	-	5	2	5	-	-	14 01	-	476 28	476 28
Roxbury.....	-	-	-	4	-	-	9	2	7	4	1	7	2	3	1	-	14 25	-	456 00	456 00
Rumford.....	-	42	-	6	2	-	46	45	46	45	1	46	-	46	-	-	24 59	-	885 19	885 19
Stoneham.....	-	-	-	3	-	-	3	3	2	2	1	2	1	3	1	-	14 00	-	420 00	420 00
Stow.....	-	-	-	2	-	-	3	1	3	-	-	3	-	3	-	-	12 66	-	430 44	430 44
Sunmer.....	-	-	-	9	-	-	13	6	7	-	1	7	5	13	-	-	11 00	-	330 00	330 00
Sweden.....	-	-	-	4	-	-	6	3	3	1	5	3	3	1	3	-	11 90	-	368 75	368 75
Upton.....	-	-	-	2	-	-	2	2	1	-	2	1	1	2	-	-	15 15	-	454 50	454 50
Waterford.....	-	-	-	9	-	-	10	7	8	4	8	8	2	10	4	-	10 77	-	355 44	366 44
Woodstock.....	-	-	-	5	-	-	5	5	4	2	1	4	1	4	-	-	12 69	-	418 87	418 87
Lincoln Pl.....	-	-	-	1	-	-	1	1	1	-	-	1	-	-	-	-	16 50	-	592 00	592 00
Magalloway Pl.....	-	-	-	2	-	-	2	2	1	1	-	1	1	2	-	-	18 72	-	674 00	674 00
Milton Pl.....	-	-	-	1	-	-	1	1	1	-	1	1	-	1	-	-	16 00	-	528 00	528 00
Total.....	-	77	2	204	2	4	345	217	259	134	68	294	52	282	32	\$13 50	\$15 54	\$405 00	\$526 56	\$525 70

APPENDIX.

TABLE No. III—PENOBSCOT COUNTY.

TOWNS.	URBAN TEACHING POSITIONS.		RURAL TEACHING POSITIONS.		Number of positions as principals.	Number of different men em- ployed as teachers.	Number of different women employed as teachers.	Number continuing in same school for entire year.	Number having previous experience.	Number who are graduates of normal or training school.	Number who have had partial normal course or equivalent.	Number holding state certificates.	Number holding teach- ing permits.	Number who attended teachers' meetings.	Number who attended summer schools.	Average wages of men teachers per week.	Average wages of women teachers per week.	Average annual salaries of men teachers.	Average annual salaries of women teachers.	Average annual salaries of all teachers.
	Filled by men.	Filled by women.	Filled by men.	Filled by women.																
1	2	3	4	5	6	7	8	9	10	11	12	13	14	15	16	17	18	19	20	21
Alton.....	-	-	-	-	2	-	3	-	3	-	1	-	3	2	-	-	\$16 66	-	\$500 00	\$500 00
Argyle.....	-	-	-	-	4	-	7	1	5	-	-	4	-	5	-	-	12 25	-	367 50	367 50
Bangor.....	1	98	-	-	12	2	110	112	112	109	113	113	-	113	16	\$51 60	20 75	\$1,857 77	367 50	367 50
Bradford.....	-	-	-	-	5	-	7	3	3	-	2	7	-	5	1	-	20 75	-	747 09	757 09
Bradley.....	-	-	-	-	5	-	8	3	7	-	8	7	1	7	-	-	14 00	-	420 00	420 00
Brewer.....	-	-	-	-	-	-	-	-	-	-	-	-	-	-	-	-	14 70	-	500 98	500 98
Burlington.....	-	26	-	-	3	1	29	28	30	15	6	30	-	30	1	-	18 69	-	672 82	672 82
Carmel.....	-	-	-	-	4	-	5	3	3	2	2	5	-	-	-	-	12 69	-	380 75	380 75
Carroll.....	-	-	-	-	9	1	13	4	11	1	4	9	5	13	-	-	13 58	-	401 40	401 40
Charleston.....	-	-	-	-	6	1	7	8	8	-	8	7	1	4	-	-	13 40	-	408 00	408 00
Chester.....	-	-	-	-	3	-	3	3	3	1	1	3	-	3	1	-	16 50	-	497 00	497 00
Clifton.....	-	-	-	-	2	-	2	2	1	-	-	2	-	2	-	-	15 00	-	510 00	510 00
Corinna.....	-	-	-	-	4	-	4	1	4	1	1	2	2	1	1	-	14 25	-	470 25	470 25
Corinth.....	-	-	3	-	7	-	11	5	12	3	5	13	1	11	-	14 67	14 57	498 67	495 43	496 40
Dexter.....	1	19	-	-	6	-	7	3	5	1	4	7	-	5	1	-	13 00	-	390 00	390 00
					4	1	27	20	27	14	2	27	1	27	5	43 36	19 37	1,561 97	677 93	714 77

TABLE No. III—PENOBSCOT COUNTY—Continued.

1	2	3	4	5	6	7	8	9	10	11	12	13	14	15	16	17	18	19	20	21
Dixmont.....	-	-	-	6	-	-	9	4	8	-	-	8	1	8	-	-	\$15 57	-	\$407 00	\$407 00
Past Millinocket.....	-	7	-	-	-	-	7	7	7	7	-	7	-	7	-	-	24 33	-	476 44	876 44
Edgington.....	-	-	1	3	-	1	7	1	8	3	-	8	-	8	-	\$17 00	15 60	\$524 00	499 20	505 40
Edinburg.....	-	-	-	1	-	-	2	-	2	-	-	2	-	-	-	-	14 15	-	424 50	424 50
Enfield.....	-	-	1	7	-	1	9	5	8	3	3	6	4	-	-	20 00	15 28	640 00	458 40	481 10
Etna.....	-	-	-	4	-	-	4	4	4	-	2	3	1	4	2	-	12 96	-	388 88	388 88
Exeter.....	-	-	-	6	-	-	8	3	4	-	5	7	1	4	1	-	12 65	-	379 40	379 40
Garland.....	-	-	-	5	-	-	8	3	7	4	8	8	-	6	1	-	14 03	-	434 93	434 93
Glenburn.....	-	-	-	3	-	1	6	1	7	1	3	4	3	5	1	-	14 41	-	432 30	432 30
Greenbush.....	-	-	-	6	-	-	10	2	5	1	10	6	4	10	1	-	12 53	-	451 00	451 00
Greenfield.....	-	-	-	1	-	-	3	-	-	1	-	1	2	1	-	-	11 97	-	359 20	359 20
Hampden.....	-	-	-	18	-	-	24	12	20	3	8	22	2	21	2	-	13 16	-	408 08	408 08
Hermion.....	-	-	2	11	-	3	13	10	11	-	7	11	5	14	1	14 56	11 88	436 66	356 50	368 83
Holden.....	-	-	-	5	-	-	8	2	7	-	3	7	1	8	3	-	14 56	-	436 80	436 80
Howland.....	-	-	-	5	-	-	7	2	6	3	-	6	1	7	-	-	16 26	-	585 30	585 30
Hudson.....	-	-	-	4	-	-	7	3	6	2	2	6	1	4	2	-	14 13	-	423 90	423 90
Kenduskeag.....	-	-	-	3	-	-	5	3	5	-	1	4	1	4	-	-	13 35	-	401 00	401 00
Kingman.....	-	-	1	3	-	1	4	3	5	1	3	5	-	5	2	23 18	17 66	834 91	635 76	685 55
Lagrange.....	-	-	-	4	-	-	6	2	6	3	6	6	-	5	-	-	14 27	-	513 68	513 68
Lee.....	-	-	-	7	-	-	9	5	5	1	8	8	1	9	-	-	13 00	-	416 00	416 00
Levant.....	-	-	-	4	-	1	5	2	-	5	5	5	1	4	1	-	14 29	-	428 67	428 67
Lincoln.....	-	-	2	15	-	2	17	15	18	17	-	19	-	19	1	26 16	16 93	942 00	609 75	648 84
Lowell.....	-	-	-	2	-	-	4	-	3	1	-	4	-	-	-	-	13 55	-	406 50	406 50
Mattawamkeag.....	-	-	-	3	-	-	4	2	4	3	-	4	-	4	1	-	18 00	-	648 00	648 00
Maxfield.....	-	-	-	1	-	-	1	1	-	4	-	-	1	-	-	-	14 50	-	435 00	435 00
Medway.....	-	-	-	4	-	-	6	2	3	-	1	2	4	4	1	-	16 50	-	509 00	509 00
Milford.....	-	-	-	5	-	-	6	4	6	4	6	6	-	6	-	-	16 00	-	579 00	579 00
Millinocket.....	-	-	27	-	-	-	27	26	25	27	-	27	-	27	2	-	24 71	-	889 47	889 47
Mt. Chase.....	-	-	-	3	-	-	5	1	2	-	1	2	3	3	-	-	14 41	-	432 30	432 30
Newburg.....	-	-	-	6	-	-	9	2	6	-	3	7	2	7	-	-	13 14	-	394 33	394 33
Newport.....	-	-	-	9	-	-	10	8	10	5	5	10	-	10	-	-	17 22	-	602 77	602 77
Old Town.....	1	26	-	4	1	2	34	26	34	17	8	33	3	36	1	43 75	17 96	1,575 00	647 87	677 78
Orono.....	-	9	-	1	-	-	10	10	10	6	1	10	-	10	1	-	23 82	-	857 50	857 50
Orrington.....	-	-	-	8	-	-	13	5	11	4	4	11	2	11	-	-	12 67	-	418 00	418 00
Passadumkeag.....	-	-	-	4	-	-	4	4	4	3	2	4	-	4	1	-	13 50	-	445 56	445 56

TABLE No. III—PENOBSCOT COUNTY—CONCLUDED.

TOWNS.	NUMBER OF URBAN TEACHING POSITIONS.		NUMBER OF RURAL TEACHING POSITIONS.		Number of positions as principals.	Number of different men em- ployed as teachers.	Number of different women employed as teachers.	Number continuing in same school for entire year.	Number having previous experience.	Number who are graduates of normal or training school.	Number who have had partial normal course or equivalent.	Number holding state certificates.	Number holding teach- ing permits.	Number who attended teachers' meetings.	Number who attended summer schools.	Average wages of men teachers per week.	Average wages of women teachers per week.	Average annual salaries of men teachers.	Average annual salaries of women teachers.	Average annual salaries of all teachers.
	Filled by men.	Filled by women.	Filled by men.	Filled by women.																
1	2	3	4	5	6	7	8	9	10	11	12	13	14	15	16	17	18	19	20	21
Patten.....	-	-	1	10	-	2	11	9	11	6	1	11	2	11	1	\$22 92	\$15 98	\$825 00	\$575 28	\$597 98
Plymouth.....	-	-	-	4	-	-	8	2	6	2	-	7	1	4	-	12 75	433 50	433 50	433 50	433 50
Prentiss.....	-	-	1	4	-	1	4	1	7	1	8	8	1	5	-	16 00	15 00	496 00	465 00	471 18
Springfield.....	-	-	-	4	-	-	4	3	4	2	3	4	-	4	1	17 00	17 00	578 00	578 00	578 00
Stetson.....	-	-	-	5	-	-	9	2	8	1	3	7	2	5	-	13 50	13 50	405 00	405 00	405 00
Veazie.....	-	-	-	3	-	-	3	3	3	1	1	3	-	3	-	-	18 44	-	664 00	664 00
Winn.....	-	-	-	6	-	-	7	5	6	5	-	7	-	7	-	-	17 00	-	610 00	610 00
Woodville.....	-	-	-	2	-	-	2	2	2	-	-	1	1	2	1	-	15 00	-	450 00	450 00
PLANTATIONS.																				
Drew.....	-	-	-	3	-	-	4	2	3	1	2	4	-	3	1	-	15 81	-	569 16	569 16
Grand Falls.....	-	-	-	1	-	-	1	-	-	-	-	1	-	-	-	-	14 00	-	448 00	448 00
Lakeville.....	-	-	-	2	-	-	2	2	2	-	2	2	-	2	-	-	13 50	-	432 00	432 00
Seboeis.....	-	-	-	1	-	-	1	1	-	-	-	1	-	-	-	-	15 69	-	565 00	565 00
Stacyville.....	-	-	-	5	-	-	8	1	4	1	1	4	4	5	1	-	14 68	-	484 44	484 44
Webster.....	-	-	-	1	-	-	1	1	-	-	1	-	1	-	-	-	12 00	-	384 00	384 00
Total.....	3	212	12	296	3	25	623	396	553	293	285	578	70	554	56	\$24 21	\$17 38	\$837 86	\$597 00	\$603 91



TABLE No. III—PISCATAQUIS COUNTY.

1	2	3	4	5	6	7	8	9	10	11	12	13	14	15	16	17	18	19	20	21
Abbot.....	-	-	-	7	-	-	9	4	6	-	2	4	5	1	1	-	\$13 00	-	\$429 00	\$429 00
Atkinson.....	-	-	-	4	-	1	6	2	7	1	2	7	-	4	1	-	15 00	-	450 00	450 00
Blanchard.....	-	-	-	1	-	-	2	-	2	1	-	2	-	-	1	-	15 50	-	496 50	496 50
Bowerbank.....	-	-	-	1	-	-	1	-	1	1	-	1	-	1	-	-	12 00	-	432 00	432 00
Brownville.....	-	-	2	11	-	2	12	12	12	3	6	11	3	12	-	\$9 90	16 24	\$356 00	562 72	530 91
Dover.....	-	5	-	8	-	-	14	12	13	6	-	13	1	14	-	-	14 69	-	526 61	526 61
Foxcroft.....	-	8	-	1	-	-	11	8	11	6	-	11	-	10	-	-	17 11	-	616 00	616 00
Greenville.....	-	-	-	9	-	-	10	9	10	7	2	10	-	10	3	-	17 50	-	630 00	630 08
Guilford.....	-	-	1	12	-	1	15	9	12	9	7	15	1	14	1	25 00	17 10	900 00	615 60	637 40
Medford.....	-	-	-	3	-	-	4	2	4	2	4	3	1	3	1	-	15 18	-	455 40	455 40
Milo.....	1	11	-	4	-	1	17	16	15	7	5	16	2	14	-	15 61	15 57	561 96	560 90	560 96
Monson.....	-	-	-	6	-	-	7	5	7	1	2	6	1	6	-	-	16 14	-	581 00	581 00
Orneville.....	-	-	-	4	-	-	8	-	6	1	-	6	2	2	-	-	11 84	-	355 20	355 20
Parkman.....	-	-	-	6	-	-	10	2	7	1	9	7	3	6	-	-	12 41	-	372 30	372 30
Sangerville.....	-	-	-	10	-	-	10	9	8	2	8	2	1	9	1	-	14 52	-	493 68	493 68
Sebec.....	-	-	-	4	-	-	4	4	2	1	-	2	2	4	-	-	11 25	-	405 00	405 00
Shirley.....	-	-	-	2	-	-	2	2	2	-	2	2	-	2	1	-	16 00	-	544 00	544 00
Wellington.....	-	-	-	4	-	-	6	3	5	-	4	5	1	-	1	-	13 25	-	399 75	399 75
Williamsburg.....	-	-	-	1	-	-	1	1	-	-	-	-	-	1	-	-	12 00	-	396 00	396 00
Willimantic.....	-	-	-	3	-	-	6	-	5	-	-	3	3	1	2	-	12 90	-	438 50	438 50
PLANTATIONS.																				
Barnard.....	-	-	-	1	-	-	2	-	2	-	2	2	-	1	-	-	13 75	-	412 50	412 50
Elliottsville.....	-	-	-	2	-	-	4	-	2	-	1	2	1	-	1	-	16 20	-	518 00	518 00
Kingsbury.....	-	-	-	2	-	1	3	-	3	-	1	2	2	-	1	-	16 30	-	424 00	424 00
Lake View.....	-	-	-	4	-	-	4	3	3	-	2	3	1	3	-	-	16 00	-	576 00	576 00
Total.....	1	24	3	110	-	6	168	103	145	49	59	142	31	118	15	\$15 10	\$15 15	\$513 49	\$521 22	\$521 87

APPENDIX.

TABLE No. III—SAGADAHOC COUNTY.

TOWNS.	NUMBER OF URBAN TEACHING POSITIONS.		NUMBER OF RURAL TEACHING POSITIONS.		Number of positions as principals.	Number of different men employed as teachers.	Number of different women employed as teachers.	Number continuing in same school for entire year.	Number having previous experience.	Number who are graduates of normal or training school.	Number who have had partial normal course or equivalent.	Number holding state certificates.	Number holding teaching permits.	Number who attended teachers' meetings.	Number who attended summer schools.	Average wages of men teachers per week.	Average wages of women teachers per week.	Average annual salaries of men teachers.	Average annual salaries of women teachers.	Average annual salaries of all teachers.
	Filled by men.	Filled by women.	Filled by men.	Filled by women.																
1	2	3	4	5	6	7	8	9	10	11	12	13	14	15	16	17	18	19	20	21
Arrowsic.....	-	-	-	2	-	-	4	-	4	-	-	3	1	4	-	-	\$12 80	-	\$384 00	\$384 00
Bath.....	2	54	-	-	-	2	60	54	58	38	1	62	-	62	-	\$27 26	16 90	\$1,035 99	642 62	656 19
Bowdoin.....	-	-	-	7	-	-	10	6	7	2	10	7	3	8	1	-	11 35	-	339 00	339 00
Bowdoinham.....	-	-	-	8	-	-	12	4	8	1	12	8	4	10	-	-	10 21	-	367 56	367 56
Georgetown.....	-	-	-	6	-	-	12	1	11	-	2	8	4	12	-	-	11 87	-	356 33	356 33
Phippsburg.....	-	-	-	9	-	-	17	2	8	2	-	8	9	17	1	-	12 04	-	361 20	361 20
Richmond.....	-	-	-	11	-	-	14	10	12	2	6	12	2	14	1	-	15 00	-	540 00	540 00
Topsham.....	-	-	1	17	-	1	20	15	17	8	5	17	4	20	2	10 80	-	385 20	648 00	633 40
West Bath.....	-	-	-	2	-	-	2	-	4	2	1	4	-	4	-	-	15 00	-	525 00	525 00
Woolwich.....	-	-	-	8	-	-	11	5	11	3	8	11	-	11	1	-	12 40	-	371 94	371 94
Total.....	2	54	1	72	-	3	164	97	140	58	45	140	27	162	6	\$21 77	\$15 19	\$819 16	\$542 93	\$549 35

TABLE No. III—SOMERSET COUNTY.

1	2	3	4	5	6	7	8	9	10	11	12	13	14	15	16	17	18	19	20	21
Anson.....	-	-	1	16	-	2	24	7	21	7	9	21	5	19	1	\$25 00	\$17 35	\$900 00	\$624 82	\$641 01
Athens.....	-	-	1	7	-	1	10	4	9	1	10	9	2	10	-	13 13	13 92	420 00	445 44	442 28
Bingham.....	-	-	1	8	-	1	12	4	13	2	1	12	1	12	1	15 00	14 66	480 00	492 00	490 67
Cambridge.....	-	-	-	2	-	-	2	2	2	1	1	2	2	2	-	-	16 36	-	556 24	556 24
Canaan.....	-	-	-	7	-	-	11	3	9	-	3	10	1	2	-	-	13 14	-	394 20	394 20
Concord.....	-	-	-	4	-	-	4	-	4	-	1	4	-	4	3	-	13 38	-	455 00	455 00
Cornville.....	-	-	-	5	-	-	8	1	4	2	6	6	2	7	-	-	14 43	-	432 90	432 90
Detroit.....	-	-	-	3	-	-	3	3	2	1	1	2	1	3	-	-	13 00	-	390 00	390 00
Fmbden.....	-	-	1	5	-	1	10	2	6	1	1	5	6	10	1	15 00	14 80	450 00	444 10	445 08
Fairfield.....	1	10	-	12	-	1	24	20	21	3	22	22	3	25	-	36 11	17 69	1,300 00	582 61	613 99
Harmony.....	-	-	-	7	-	-	7	7	7	3	4	7	-	7	-	-	14 42	-	519 12	519 12
Hartland.....	-	-	-	6	-	-	9	4	8	4	1	8	1	7	2	-	16 83	-	614 00	614 00
Madison.....	2	13	-	8	-	2	23	21	24	6	19	24	1	25	4	19 78	18 49	712 00	665 85	669 86
Mercer.....	-	-	-	6	-	-	7	4	3	-	1	4	3	3	-	-	13 00	-	390 00	390 00
Moscow.....	-	-	-	4	-	-	8	1	7	1	2	7	1	6	-	-	13 57	-	488 50	488 50
New Portland.....	-	-	-	8	-	-	11	5	6	2	-	8	3	2	2	-	11 37	-	341 33	341 33
Norridgewock.....	-	-	-	10	-	-	10	10	5	3	-	6	4	5	-	-	15 00	-	470 00	470 00
Palmyra.....	-	-	-	6	-	-	9	3	9	3	4	9	-	7	4	-	14 56	-	440 00	440 00
Pittsfield.....	1	10	-	4	-	1	17	11	17	11	2	18	-	15	2	25 00	19 43	875 00	675 29	688 60
Ripley.....	-	-	-	4	-	-	5	3	5	1	5	5	-	5	3	-	13 47	-	431 00	431 00
St. Albans.....	-	-	-	7	-	-	8	6	6	-	6	7	-	8	-	-	14 19	-	431 00	431 00
Skowhegan.....	2	20	-	8	-	2	28	30	29	18	12	29	1	30	5	21 18	19 22	762 50	692 00	696 70
Smithfield.....	-	-	-	5	-	-	5	4	4	1	1	5	-	2	1	-	12 03	-	360 00	360 00
Solon.....	-	-	-	9	-	-	13	5	11	4	2	8	5	11	2	-	15 20	-	450 61	450 61
Starks.....	-	-	-	6	-	-	8	3	5	1	1	7	1	4	1	-	12 00	-	360 00	360 00
PLANTATIONS.																				
Bigelow.....	-	-	-	1	-	-	1	1	1	-	1	1	-	1	-	-	15 00	-	450 00	450 00
Brighton.....	-	-	-	3	-	-	8	-	7	-	8	7	1	-	3	-	13 27	-	398 10	398 10
Caratunk.....	-	-	-	2	-	-	2	2	1	2	-	2	-	2	1	-	17 50	-	630 00	630 00
Dead River.....	-	-	-	1	-	-	1	1	1	1	-	1	-	1	1	-	17 00	-	612 00	612 00
Dennistown.....	-	-	-	1	-	-	1	1	1	1	-	1	-	1	-	-	16 00	-	576 00	576 00

TABLE No. III—SOMERSET COUNTY—Concluded.

TOWNS.	NUMBER OF URBAN TEACHING POSITIONS.		NUMBER OF RURAL TEACHING POSITIONS.		Number of positions as principals.	Number of different men employed as teachers.	Number of different women employed as teachers.	Number continuing in same school for entire year.	Number having previous experience.	Number who are graduates of normal or training school.	Number who have had partial normal course or equivalent.	Number holding state certificates.	Number holding teaching permits.	Number who attended teachers' meetings.	Number who attended summer schools.	Average wages of men teachers per week.	Average wages of women teachers per week.	Average annual salaries of men teachers.	Average annual salaries of women teachers.	Average annual salaries of all teachers.
	Filled by men.	Filled by women.	Filled by men.	Filled by women.																
1	2	3	4	5	6	7	8	9	10	11	12	13	14	15	16	17	18	19	20	21
Flagstaff.....	-	-	-	1	-	-	2	-	1	2	-	2	-	1	-	-	\$18 05	-	\$650 00	\$650 00
Highland.....	-	-	-	1	-	-	3	-	3	1	-	2	1	-	-	-	14 80	-	444 00	444 00
Jackman.....	-	-	-	3	-	-	4	2	4	2	-	4	-	2	-	1	20 00	-	720 00	720 00
Lexington.....	-	-	-	2	-	-	4	-	2	-	1	3	1	-	-	-	15 00	-	450 00	450 00
Long Pond.....	-	-	1	-	-	3	1	-	4	1	-	4	-	2	-	\$25 00	-	\$900 00	-	900 00
Mayfield.....	-	-	-	1	-	-	1	1	1	-	-	1	-	1	1	-	12 00	-	432 00	432 00
Moose River.....	-	-	-	4	-	-	5	3	5	1	-	4	1	4	1	-	16 25	-	585 00	585 00
Pleasant Ridge.....	-	-	-	2	-	-	4	-	1	-	-	3	1	2	2	-	11 80	-	354 00	354 00
The Forks.....	-	-	-	3	-	-	6	-	2	1	-	4	2	4	-	-	14 78	-	406 00	406 00
West Forks.....	-	-	-	2	-	-	2	2	2	-	2	2	-	2	-	-	13 68	-	492 50	492 50
Total.....	6	53	5	194	-	14	321	176	273	88	129	286	48	254	47	\$21 47	\$15 96	\$752 18	\$535 61	\$544 84

TABLE No. III—WALDO COUNTY.

1	2	3	4	5	6	7	8	9	10	11	12	13	14	15	16	17	18	19	20	21
Belfast.....	1	17	-	8	-	1	25	23	25	9	1	25	1	26	-	\$36 11	\$17 25	\$1,300 00	\$429 19	\$462 68
Belmont.....	-	-	-	2	-	-	2	2	2	-	2	2	-	2	-	-	14 72	-	445 00	445 00
Brooks.....	-	-	-	5	-	-	5	5	5	2	2	5	-	5	2	-	12 07	-	558 96	558 96
Burnham.....	-	-	-	7	-	-	11	3	2	2	3	9	2	3	2	13 43	-	-	403 00	403 00
Frankfort.....	-	-	-	6	-	-	7	5	6	-	2	7	-	4	1	-	11 55	-	358 47	358 47
Freedom.....	-	-	-	4	-	-	6	1	3	-	6	3	3	3	-	-	11 50	-	356 50	356 50
Islesboro.....	-	-	-	6	-	-	6	6	6	2	3	6	-	5	-	-	15 17	-	546 00	546 00
Jackson.....	-	-	-	4	-	-	6	2	5	-	-	6	-	5	-	-	12 42	-	372 50	372 50
Knox.....	-	-	-	6	-	-	10	3	9	-	10	9	1	3	-	-	11 00	-	330 00	330 00
Liberty.....	-	-	-	6	-	-	9	2	9	-	6	9	-	7	2	-	10 66	-	319 80	319 80
Lincolnton.....	-	-	-	6	-	-	9	3	8	4	7	8	1	7	1	-	12 50	-	391 17	391 17
Monroe.....	-	-	-	8	-	-	11	4	8	2	3	9	2	6	-	-	11 66	-	350 00	350 00
Montville.....	-	-	-	7	-	-	10	4	9	2	10	7	3	4	2	-	10 00	-	300 00	300 00
Morrill.....	-	-	-	1	-	-	1	1	1	-	-	1	-	1	-	-	13 00	-	390 00	390 00
Northport.....	-	-	-	5	-	-	8	2	6	-	8	8	-	6	-	-	13 60	-	408 00	408 00
Palermo.....	-	-	-	8	-	-	14	4	12	1	11	12	2	6	-	-	11 16	-	334 80	334 80
Prospect.....	-	-	-	3	-	-	5	2	5	1	1	4	1	4	-	-	12 05	-	341 33	341 33
Searsmont.....	-	-	-	6	-	-	9	4	7	1	5	7	2	8	1	-	10 04	-	331 17	331 17
Searsport.....	-	-	-	7	-	1	7	8	8	2	1	8	-	8	-	15 00	12 14	525 00	417 45	430 89
Stockton Springs.....	-	-	-	8	-	-	13	4	10	4	5	10	3	9	-	-	12 96	-	419 69	419 69
Swanville.....	-	-	-	4	-	-	7	1	4	1	-	6	1	3	-	-	11 51	-	345 25	345 25
Thorndike.....	-	-	-	5	-	-	6	3	6	1	5	6	-	-	-	-	12 00	-	360 00	360 00
Troy.....	-	-	-	4	-	-	8	1	8	-	5	8	-	6	1	-	13 14	-	393 25	393 25
Unity.....	-	-	-	7	-	-	9	6	8	3	4	8	1	7	-	-	14 09	-	507 42	507 42
Waldo.....	-	-	-	4	-	-	8	1	2	1	1	6	2	6	1	-	11 91	-	357 45	357 45
Winterport.....	-	-	-	9	-	-	11	6	10	4	2	11	-	7	1	-	13 62	-	411 29	411 29
Total.....	1	17	1	146	-	2	223	106	184	42	103	200	25	151	14	\$25 56	\$13 01	\$912 50	\$396 07	\$402 33

APPENDIX.

TABLE No. III—WASHINGTON COUNTY.

TOWNS.	NUMBER OF URBAN TEACHING POSITIONS.		NUMBER OF RURAL TEACHING POSITIONS.		Number of positions as principals.	Number of different men employed as teachers.	Number of different women employed as teachers.	Number continuing in same school for entire year.	Number having previous experience.	Number who are graduates of normal or training school.	Number who have had partial normal course or equivalent.	Number holding state certificates.	Number holding teaching permits.	Number who attended teachers' meetings.	Number who attended summer schools.	Average wages of men teachers per week.	Average wages of women teachers per week.	Average annual salaries of men teachers.	Average annual salaries of women teachers.	Average annual salaries of all teachers.
	Filled by men.	Filled by women.	Filled by men.	Filled by women.																
1	2	3	4	5	6	7	8	9	10	11	12	13	14	15	16	17	18	19	20	21
Addison.....	-	-	-	10	-	-	16	4	9	1	3	8	8	10	6	-	\$11 01	-	\$330 30	\$330 30
Alexander.....	-	-	1	2	-	3	3	2	2	2	4	4	2	-	-	\$19 00	16 16	-	484 80	513 20
Baileyville.....	-	14	-	2	-	-	24	10	23	20	1	23	1	23	4	-	23 46	\$570 00	938 50	938 50
Baring.....	-	-	-	2	-	-	2	2	1	1	1	1	1	2	1	-	18 08	-	651 00	651 00
Beddington.....	-	-	-	1	-	-	2	-	2	-	-	2	-	2	-	-	10 80	-	324 00	324 00
Brookton.....	-	-	-	2	-	1	3	-	4	-	-	4	-	3	-	-	15 25	-	457 50	457 50
Calais.....	-	2	21	4	-	2	31	23	32	6	2	29	4	33	4	25 00	16 84	900 00	606 24	628 00
Centerville.....	-	-	-	1	-	-	1	1	1	-	1	1	-	1	-	-	11 50	-	345 00	345 00
Charlotte.....	-	-	2	4	-	2	7	1	5	-	1	5	4	2	2	12 00	12 00	384 00	384 00	384 00
Cherryfield.....	-	-	-	8	-	-	8	8	8	3	4	8	-	8	2	-	15 00	-	450 00	450 00
Columbia.....	-	-	-	6	-	-	8	3	6	2	1	6	2	8	1	-	13 33	-	420 00	420 00
Columbia Falls.....	-	-	-	5	-	-	11	1	11	1	3	11	-	10	2	-	15 04	-	451 20	451 20
Cooper.....	-	-	1	2	-	1	4	1	2	-	1	2	3	2	2	15 50	14 75	496 00	472 00	480 00
Crawford.....	-	-	-	1	-	-	1	1	1	-	1	1	-	1	1	-	17 00	-	612 00	612 00
Cutler.....	-	-	1	5	-	1	8	2	6	3	2	7	1	5	-	13 85	15 69	472 00	533 46	523 21
Danforth.....	-	-	1	8	-	2	13	6	15	5	2	12	3	15	-	19 50	14 85	647 50	495 00	511 94
Deblois.....	-	-	-	1	-	-	3	-	3	2	-	3	-	3	-	-	12 00	-	360 00	360 00
Dennysville.....	-	-	-	3	-	1	3	2	3	-	1	3	1	3	1	-	13 75	-	440 00	440 00
East Machias.....	-	-	1	8	-	1	10	7	10	1	9	9	2	11	-	15 50	12 25	465 00	367 50	378 33
Eastport.....	-	23	-	1	-	-	26	21	24	12	6	24	-	27	-	-	20 19	-	726 83	726 83

TABLE No. III—WASHINGTON COUNTY—CONCLUDED.

1	2	3	4	5	6	7	8	9	10	11	12	13	14	15	16	17	18	19	20	21
Edmunds.....	-	-	-	6	-	-	9	3	6	-	3	6	3	6	6	-	\$12 50	-	\$387 50	\$387 50
Forest City.....	-	-	-	1	-	-	2	-	2	-	2	2	-	2	1	-	14 00	-	330 00	330 00
Harrington.....	-	-	-	7	-	-	8	6	7	2	1	6	2	8	1	-	13 40	-	402 00	402 00
Jonesboro.....	-	-	-	5	-	-	11	2	8	1	6	8	3	11	2	-	12 03	-	385 00	385 00
Jonesport.....	-	-	1	17	-	1	26	11	22	5	6	23	4	7	2	\$14 67	13 42	\$469 50	411 67	411 88
Lube.....	-	-	-	22	-	-	25	20	4	10	15	24	1	20	-	-	15 42	-	585 96	585 96
Machias.....	-	-	-	13	-	1	16	13	14	14	-	14	3	17	-	-	14 16	-	511 00	511 68
Machiasport.....	-	-	2	8	-	2	12	5	8	1	8	8	6	14	5	15 50	14 82	465 00	444 60	448 00
Marion.....	-	-	-	1	-	-	1	1	1	1	-	1	1	1	1	-	15 00	-	525 00	523 00
Marshfield.....	-	-	-	2	-	2	3	-	2	1	1	1	4	3	-	-	12 00	-	360 00	650 00
Meddybemps.....	-	-	-	1	-	-	3	-	2	-	1	2	1	1	-	1	13 30	-	534 00	399 00
Milbridge.....	-	-	2	7	-	2	7	7	7	1	2	8	1	9	-	20 00	11 40	720 00	399 00	426 00
Northfield.....	-	-	-	2	-	-	3	1	2	2	1	2	1	3	-	-	18 67	-	620 00	560 00
Pembroke.....	-	-	-	7	-	1	7	6	7	-	1	7	1	5	-	1	13 00	-	442 00	442 00
Perry.....	-	-	-	6	-	1	7	4	8	3	2	8	-	7	-	-	13 40	-	403 00	403 00
Princeton.....	-	-	-	8	-	-	11	6	8	-	3	1	8	3	-	1	15 03	-	541 12	541 12
Roblinston.....	-	-	-	7	-	-	9	5	7	-	1	6	3	4	-	-	13 25	-	397 50	397 50
Roque Bluffs.....	-	-	-	1	-	-	1	-	1	1	1	2	-	2	-	-	16 15	-	420 00	420 00
Steuben.....	-	-	-	7	-	-	9	5	7	2	-	9	-	7	-	1	12 28	-	368 57	368 57
Talmadge.....	-	-	-	1	-	-	3	-	2	-	-	2	1	-	-	-	16 96	-	509 00	509 00
Topsfield.....	-	-	1	1	-	1	2	1	3	-	3	3	-	-	-	18 53	16 00	556 00	480 00	518 00
Trescott.....	-	-	-	5	-	-	9	-	6	-	2	6	3	4	-	-	12 45	-	385 95	385 95
Vanceboro.....	-	-	1	3	-	1	5	2	6	1	2	4	2	4	1	20 50	15 00	740 00	497 50	558 12
Waite.....	-	-	1	1	-	1	3	-	4	-	-	4	-	-	1	25 00	14 20	750 00	426 00	588 00
Wesley.....	-	-	-	3	-	-	4	2	3	-	3	4	-	1	1	-	8 12	-	251 88	251 88
Whiting.....	-	-	-	4	-	1	6	1	2	1	-	2	3	1	-	-	15 18	-	485 76	485 76
Whitneyville.....	-	-	-	2	-	-	2	2	1	-	1	2	-	2	-	-	16 00	-	480 00	480 00
PLANTATIONS.																				
Codyville.....	-	-	-	1	-	-	1	1	-	-	-	-	1	-	-	-	14 80	-	444 00	444 00
Grand Lake Stream.....	-	-	-	2	-	-	2	2	2	-	-	2	-	-	-	-	16 00	-	576 00	576 00
No. 14.....	-	-	1	1	-	1	4	-	4	-	-	2	3	2	2	15 50	15 00	604 50	532 50	568 50
No. 21.....	-	-	-	1	-	-	1	1	1	-	1	1	-	-	-	-	13 57	-	475 00	475 00
Total.....	2	58	16	229	-	29	397	202	326	110	100	340	81	309	57	\$17 91	\$15 14	\$594 91	\$151 68	\$516 59

TABLE No. III—YORK COUNTY.

TOWNS.	URBAN TEACHING POSITIONS.		RURAL TEACHING POSITIONS.		Number of positions as principals.	Number of different men em- ployed as teachers.	Number of different women employed as teachers.	Number continuing in same school for entire year.	Number having previous experience.	Number who are graduates of normal or training school.	Number who have had partial normal course or equivalent.	Number holding state certificates.	Number holding teach- ing permits.	Number who attended teachers' meetings.	Number who attended summer schools.	Average wages of men teachers per week.	Average wages of women teachers per week.	Average annual salaries of men teachers.	Average annual salaries of women teachers.	Average annual salaries of all teachers.
	Filled by men.	Filled by women.	Filled by men.	Filled by women.																
1	2	3	4	5	6	7	8	9	10	11	12	13	14	15	16	17	18	19	20	21
Acton.....	-	-	-	-	6	-	9	6	7	1	-	7	2	9	-	-	\$13 19	-	\$395 70	\$395 70
Alfred.....	-	-	-	1	5	1	6	5	5	4	-	7	-	7	-	\$12 00	14 80	\$432 00	513 30	499 75
Berwick.....	1	5	-	-	7	1	12	13	8	4	13	9	4	6	-	27 77	14 50	1,000 00	522 16	558 92
Biddeford.....	-	28	-	-	9	4	37	32	38	7	41	38	3	41	-	33 44	17 88	1,337 50	756 21	812 92
Buxton.....	4	-	-	-	13	1	17	9	17	10	8	17	1	18	-	-	14 18	-	482 36	482 36
Cornish.....	-	-	-	1	5	1	5	6	4	2	-	5	1	4	-	16 11	13 00	580 00	459 00	479 16
Dayton.....	-	-	-	-	3	-	5	2	4	1	-	5	-	3	-	-	14 00	-	448 00	448 00
Eliot.....	-	-	-	1	10	1	10	11	9	4	3	10	1	11	1	20 00	16 55	720 00	576 00	589 09
Hollis.....	-	-	-	-	9	-	14	5	11	3	10	11	3	14	-	-	13 61	-	449 18	449 18
Kennebunk.....	-	11	-	-	8	-	22	18	17	17	5	21	1	22	-	-	19 43	-	699 53	699 53
Kennebunkport.....	-	-	-	-	12	-	16	8	12	6	10	13	3	15	2	-	17 41	-	626 80	626 80
Kittery.....	-	9	-	-	8	-	19	16	18	5	1	16	3	16	-	-	16 97	-	611 18	611 18
Lebanon.....	-	-	-	-	14	-	16	12	13	3	2	13	3	16	3	-	13 00	-	442 00	442 00
Limerick.....	-	-	-	-	4	-	5	3	5	1	2	4	1	4	1	-	13 63	-	463 42	463 42
Limington.....	-	-	-	-	6	-	11	2	8	1	-	6	2	1	-	-	13 00	-	474 00	474 00
Lyman.....	-	-	-	-	5	-	5	5	2	1	1	2	3	5	1	-	12 62	-	408 40	408 40
Newfield.....	-	-	-	2	3	-	7	3	6	-	2	7	2	9	1	15 00	16 00	510 00	565 00	543 00
North Berwick.....	-	-	-	-	10	-	11	8	9	3	-	11	-	8	2	-	15 87	-	563 05	563 05
North Kennebunkport.....	-	-	-	-	3	-	3	3	3	-	-	3	-	3	-	-	15 17	-	546 00	546 00
Old Orchard.....	-	-	-	-	5	-	5	5	5	3	4	5	-	4	2	-	19 44	-	700 00	700 00



TABLE No. III—YORK COUNTY—Concluded.

1	2	3	4	5	6	7	8	9	10	11	12	13	14	15	16	17	18	19	20	21
Parsonsfield.....	-	-	1	6	-	1	6	7	5	1	4	4	2	5	1	\$12 00	\$12 83	\$372 00	\$461 88	\$449 04
Saco.....	1	27	-	6	-	1	35	34	36	11	38	36	-	36	2	34 06	20 37	1,260 22	752 27	767 21
Sanford.....	3	36	-	4	-	3	42	43	44	43	-	44	1	45	1	32 50	22 77	1,202 14	843 30	870 66
Shapleigh.....	-	-	1	4	-	2	5	2	6	3	1	5	2	6	2	12 80	11 87	384 00	356 12	361 69
South Berwick.....	1	6	-	8	-	1	17	10	14	7	3	15	3	14	1	25 00	15 11	900 00	543 69	567 44
Waterville.....	-	-	1	6	-	1	7	6	6	-	5	5	3	8	3	12 50	13 09	425 00	440 07	437 91
Wells.....	-	-	1	15	-	1	17	14	18	2	-	17	1	17	1	15 00	13 56	540 00	498 25	500 86
York.....	-	-	2	21	-	2	23	21	23	9	4	23	2	18	3	28 33	18 59	1,021 00	670 50	700 98
Total.....	10	122	11	215	-	23	387	309	353	152	157	359	47	365	30	\$24 05	\$17 07	\$887 22	\$623 29	\$638 78

TABLE No. III—SUMMARY.

Androscoggin.....	4	141	1	118	6	12	303	225	297	172	83	284	31	302	28	\$48 74	\$19 86	\$1420 80	\$706 64	\$712 75
Aroostook.....	2	99	24	519	5	36	785	420	612	251	421	664	160	647	70	17 87	15 43	591 05	513 99	517 09
Cumberland.....	17	366	6	235	12	24	674	552	630	445	159	659	38	642	30	35 63	18 32	1,285 61	667 38	690 17
Franklin.....	-	7	10	136	-	10	199	101	160	78	47	159	50	127	13	19 90	14 83	673 08	493 65	505 38
Hancock.....	1	26	10	230	1	16	333	172	280	80	79	280	69	196	32	21 78	13 91	730 90	458 02	469 26
Kennebec.....	7	160	8	200	4	17	435	287	377	174	170	388	64	327	47	24 00	17 17	844 91	590 34	600 52
Knox.....	-	43	7	115	-	8	186	112	159	52	73	156	38	133	7	12 04	14 57	404 71	502 37	498 22
Lincoln.....	-	-	11	117	-	18	152	84	133	21	56	130	34	141	11	12 98	12 90	411 36	418 39	417 79
Oxford.....	-	77	2	204	2	4	345	217	259	134	68	294	52	282	32	13 50	15 54	405 00	526 56	525 70
Penobscot.....	3	212	12	296	3	25	623	396	553	293	285	578	70	554	56	24 21	17 38	837 86	597 00	603 91
Piscataquis.....	1	24	3	110	-	6	168	103	145	49	59	142	31	118	15	15 10	15 15	543 49	521 22	521 87
Sagadahoc.....	2	54	1	72	-	3	164	97	140	58	45	140	27	162	6	21 77	15 19	819 06	542 93	549 35
Somerset.....	6	53	5	194	-	14	321	176	273	88	129	285	48	254	47	21 47	15 96	752 18	535 61	544 84
Waldo.....	1	17	1	146	-	2	223	106	184	42	103	200	25	151	14	25 56	13 01	912 50	396 07	402 33
Washington.....	2	58	16	229	-	29	397	202	326	110	100	340	81	309	57	17 91	15 14	594 91	511 68	516 59
York.....	10	122	11	215	-	23	387	309	353	152	157	359	47	365	30	24 05	17 07	887 22	623 29	638 78
Total.....	56	1,459	128	3,136	33	247	5,695	3,559	4,881	2,199	2,034	5,059	865	4,710	495	\$22 73	\$16 24	\$784 18	\$560 10	\$568 73

**TABLE No. IV.**  
**ELEMENTARY SCHOOL STATISTICS.**  
**Showing Statistics Regarding Schools for the Year Ending July 1, 1920.**  
 ANDROSCOGGIN COUNTY.

PUBLIC SCHOOLS.

TOWNS.	NUMBER OF ELEMENTARY SCHOOLS MAIN- TAINED IN TOWN DURING YEAR.		Number in buildings having only one class- room in use.	Number in buildings having two class- rooms in use.	Number in buildings having more than two classrooms in use.	Number in which pupils are classified by grades.	Number using the state course of study.	Number to which pupils are conveyed.	Number suspended by superintending school committee.	Number discontinued by vote of town.	Number discontinued by failure to maintain an average attendance of eight.	Number so failing con- tinued by vote of town.	Number having active branches of the S. I. L. M.	Number having libraries.	Number having satis- factory equipment.
	Urban.	Rural.													
1	2	3	4	5	6	7	8	9	10	11	12	13	14	15	16
Auburn.....	42	18	18	1	41	60	-	19	-	-	-	1	-	48	60
Durham.....	-	11	11	-	-	-	-	-	-	-	-	1	-	1	-
East Livermore.....	15	4	4	-	15	19	19	7	-	-	-	-	1	4	19
Greene.....	-	6	6	-	-	6	6	2	-	-	-	-	4	1	6
Leeds.....	-	9	9	-	-	9	9	7	1	-	-	1	3	6	9
Lewiston.....	65	-	11	3	51	65	65	6	-	-	1	-	1	-	65
Lisbon.....	13	9	5	11	6	21	22	14	-	-	-	-	-	-	-
Livermore.....	-	10	5	2	3	10	10	7	-	-	-	-	-	-	8
Mechanic Falls.....	-	8	-	2	6	8	8	8	-	-	1	-	8	1	-
Minot.....	-	7	7	-	-	7	7	-	-	-	-	1	-	-	-
Poland.....	-	12	12	-	-	12	12	6	-	-	-	2	-	1	-
Turner.....	-	12	11	1	-	12	12	6	-	-	-	-	5	7	12
Wales.....	-	4	4	-	-	4	4	3	-	-	-	-	-	3	-
Webster.....	-	6	4	2	-	4	6	4	1	-	1	-	2	-	4
Total.....	135	116	107	22	122	237	180	89	2	-	4	5	24	72	183

TABLE No. IV—AROOSTOOK COUNTY.

1	2	3	4	5	6	7	8	9	10	11	12	13	14	15	16
Amity.....	-	5	5	-	-	5	5	-	-	-	-	1	-	-	-
Ashland.....	-	16	7	-	9	16	16	8	-	-	-	-	12	3	14
Bancroft.....	-	3	3	-	-	3	3	-	-	-	-	-	-	-	3
Benedicta.....	-	4	4	-	-	4	4	1	-	-	-	1	-	-	4
Blaine.....	-	7	5	2	-	5	7	3	-	-	-	-	1	-	4
Bridgewater.....	-	9	5	4	-	4	9	5	-	-	-	-	-	2	9
Caribou.....	17	21	20	1	17	38	38	22	-	-	2	-	8	38	38
Castle Hill.....	-	6	6	-	-	6	6	1	-	-	-	-	6	3	-
Chapman.....	-	6	6	-	-	6	6	1	-	-	-	-	6	1	3
Connor.....	-	5	5	-	-	5	5	1	-	-	-	-	-	-	5
Crystal.....	-	5	4	1	-	5	5	1	-	-	-	-	1	1	3
Dyer Brook.....	-	4	4	-	-	4	4	-	-	-	-	-	-	-	3
Eagle Lake.....	-	12	5	2	5	-	2	1	-	-	-	-	-	-	9
Easton.....	-	11	9	-	2	2	11	-	-	-	-	-	-	6	11
Fort Fairfield.....	12	22	20	2	12	34	34	8	-	-	-	-	-	16	34
Fort Kent.....	-	40	20	4	10	40	2	-	-	-	2	-	-	-	38
Frenchville.....	-	13	8	2	3	5	2	2	-	-	-	-	-	-	3
Grand Isle.....	-	11	5	-	0	0	3	-	-	-	-	-	-	-	8
Haynesville.....	-	2	1	1	-	2	2	2	-	-	-	-	1	-	2
Hersey.....	-	2	2	-	-	2	2	1	-	-	-	-	-	-	2
Hodgdon.....	-	10	10	-	-	10	10	3	1	1	2	1	3	-	-
Houlton.....	25	4	4	-	25	29	29	27	-	-	-	-	21	6	25
Island Falls.....	-	9	1	2	6	9	9	8	-	-	-	-	-	4	9
Limestone.....	-	15	8	-	7	15	15	9	-	-	-	-	3	15	15
Linneus.....	-	8	8	-	-	8	14	2	2	-	2	1	4	-	-
Littleton.....	-	9	9	-	-	9	9	-	-	-	-	-	5	-	4
Ludlow.....	-	4	4	-	-	4	4	2	-	-	-	-	-	-	4
Madawaska.....	-	18	18	-	-	-	-	1	-	-	-	-	-	-	7
Mapleton.....	-	10	9	-	1	10	10	1	-	-	-	-	10	5	6
Mars Hill.....	-	12	5	-	7	7	12	6	-	-	-	-	-	6	10
Masardis.....	-	7	4	3	-	-	7	3	-	-	-	-	3	1	7
Merrill.....	-	4	2	2	-	4	4	-	-	-	-	-	-	-	4
Monticello.....	-	9	5	-	4	4	9	4	-	-	-	-	-	4	8
New Limerick.....	-	4	3	1	-	4	4	1	-	-	-	-	3	-	-
New Sweden.....	-	9	9	-	-	9	9	-	-	-	-	-	-	1	9

APPENDIX.

57

TABLE No. IV—AROOSTOOK COUNTY—Continued.

TOWNS.	NUMBER OF ELEMENTARY SCHOOLS MAIN- TAINED IN TOWN DURING YEAR.		Number in buildings having only one class- room in use.	Number in buildings having two class- rooms in use.	Number in buildings having more than two classrooms in use.	Number in which pupils are classified by grades.	Number using the state course of study.	Number to which pupils are conveyed.	Number suspended by superintending school committee.	Number discontinued by vote of town.	Number discontinued by failure to maintain an average attendance of eight.	Number so failing con- tinued by vote of town.	Number having active branches of the S. I. L. M.	Number having libraries.	Number having satis- factory equipment.
	Urban.	Rural.													
1	2	3	4	5	6	7	8	9	10	11	12	13	14	15	16
Oakfield.....	-	9	5	-	4	9	9	3	-	1	-	-	-	-	7
Orient.....	-	3	3	-	-	3	3	1	-	-	-	-	-	2	3
Perham.....	-	8	6	2	-	8	8	-	2	-	-	1	-	-	3
Portage Lake.....	-	5	1	-	4	5	5	2	-	-	2	1	-	-	5
Presque Isle.....	16	19	19	-	16	35	35	12	-	-	-	-	9	31	35
St. Agatha.....	-	14	9	2	3	3	3	1	-	-	-	-	-	3	3
Sherman.....	-	9	6	1	1	9	9	1	-	-	-	-	2	4	3
Smyrna.....	-	6	6	-	-	5	5	1	1	-	1	-	-	-	3
Stockholm.....	-	5	1	-	4	5	5	1	-	-	1	-	-	4	5
Van Buren.....	25	8	8	-	25	33	33	2	2	-	-	1	-	3	27
Wade.....	-	5	5	-	-	5	-	1	-	-	-	1	-	-	5
Washburn.....	-	12	8	-	4	12	12	9	1	-	1	-	-	-	12
Westfield.....	-	6	4	2	-	6	6	5	-	-	-	-	1	1	6
Weston.....	-	5	5	-	-	5	5	-	-	-	-	-	-	2	5
Woodland.....	-	10	10	-	-	10	10	-	-	-	-	1	1	2	10
PLANTATIONS.															
Allagash.....	-	5	5	-	-	-	-	-	-	-	-	-	-	-	5
Cary.....	-	4	4	-	-	4	4	-	-	-	-	1	1	-	-
Caswell.....	-	5	5	-	-	5	5	-	-	-	-	-	-	-	3
Cyr.....	-	6	6	-	-	6	6	-	-	-	-	-	-	-	5
E.....	-	2	2	-	-	-	2	-	-	-	-	-	-	-	-

TABLE No. IV—AROOSTOOK COUNTY—Concluded.

1	2	3	4	5	6	7	8	9	10	11	12	13	14	15	16
Garfield.....	-	1	1	-	-	1	1	-	-	-	-	-	1	-	1
Glenwood.....	-	1	1	-	-	1	1	-	-	-	-	-	-	-	1
Hamlin.....	-	5	5	-	-	5	5	1	-	-	-	-	-	-	5
Hammond.....	-	1	1	-	-	1	1	1	-	-	-	-	-	1	1
Macwahoc.....	-	2	-	2	-	2	2	1	-	-	-	-	2	1	2
Moro.....	-	3	3	-	-	3	3	1	-	-	-	-	-	-	2
Nashville.....	-	1	1	-	-	1	1	-	-	-	-	1	1	-	1
New Canada.....	-	5	5	-	-	-	-	-	-	-	-	-	-	-	3
Oxbow.....	-	2	2	-	-	2	2	-	-	-	-	-	1	-	2
Reed.....	-	6	3	-	3	6	6	-	-	-	-	-	-	-	6
St. Francis.....	-	7	4	-	3	1	3	-	-	-	-	-	1	1	7
St. John.....	-	4	2	2	-	-	-	-	-	-	-	-	-	-	4
Silver Ridge.....	-	2	-	2	-	2	2	2	-	-	-	-	-	-	2
Wallagrass.....	-	11	8	3	-	-	2	1	-	-	-	-	-	-	6
Westmanland.....	-	2	2	-	-	2	2	-	-	-	1	1	1	1	2
Winterville.....	-	3	3	-	-	2	-	2	-	-	-	-	-	-	2
Total.....	95	538	408	43	181	509	507	172	9	2	14	13	112	168	496

APPENDIX.

TABLE No. IV—CUMBERLAND COUNTY.

TOWNS.	NUMBER OF ELEMENTARY SCHOOLS MAIN- TAINED IN TOWN DURING YEAR.		Number in buildings having only one class- room in use.	Number in buildings having two class- rooms in use.	Number in buildings having more than two classrooms in use.	Number in which pupils are classified by grades.	Number using the state course of study.	Number to which pupils are conveyed.	Number suspended by superintending school committee.	Number discontinued by vote of town.	Number discontinued by failure to maintain an average attendance of eight.	Number so failing con- tinued by vote of town.	Number having active branches of the S. I. L. M.	Number having libraries.	Number having satis- factory equipment.
	Urban.	Rural.													
1	2	3	4	5	6	7	8	9	10	11	12	13	14	15	16
Baldwin.....	-	6	6	-	-	6	6	3	-	-	-	-	4	-	1
Bridgton.....	-	17	7	6	4	17	15	9	-	-	-	-	2	11	15
Brunswick.....	20	13	13	3	17	33	-	9	-	-	1	-	-	31	33
Cape Elizabeth.....	-	7	1	-	6	7	-	3	-	-	-	-	-	-	3
Casco.....	-	8	8	-	-	8	8	2	2	-	-	2	2	2	8
Cumberland.....	-	9	8	1	-	9	8	3	-	-	-	-	1	6	9
Falmouth.....	-	12	6	6	-	12	12	3	-	-	1	-	2	8	11
Freeport.....	-	16	9	4	3	16	16	9	1	-	1	1	1	3	16
Gorham.....	-	16	8	-	8	16	16	10	-	-	-	3	8	6	16
Gray.....	-	8	6	2	-	8	8	1	-	-	-	-	1	2	4
Harpswell.....	-	13	5	8	-	13	13	3	-	-	-	1	5	4	6
Harrison.....	-	8	7	1	-	7	-	4	-	-	-	-	-	-	8
Naples.....	-	3	3	-	-	3	-	2	-	-	-	-	-	-	-
New Gloucester.....	-	10	8	2	-	9	9	5	1	-	1	-	3	3	-
North Yarmouth.....	-	4	4	-	-	4	4	2	-	-	-	-	2	4	4
Otisfield.....	-	7	7	-	-	7	7	4	-	-	-	-	2	2	3
Portland.....	264	-	10	4	250	264	-	4	-	-	-	-	-	30	264
Pownal.....	-	5	5	-	-	5	5	1	2	-	2	-	-	3	5
Raymond.....	-	5	5	-	-	5	5	2	1	-	-	-	2	2	4
Scarboro.....	-	13	7	4	2	13	13	2	-	-	-	-	11	9	9

TABLE No. IV—CUMBERLAND COUNTY—Concluded.

1	2	3	4	5	6	7	8	9	10	11	12	13	14	15	16
Sebago.....	-	6	5	-	1	6	6	2	-	-	-	-	5	-	2
South Portland.....	49	-	2	3	44	49	-	-	-	-	-	-	-	-	49
Standish.....	-	16	6	8	2	16	16	7	-	-	1	1	12	9	16
Westbrook.....	35	-	1	4	30	35	35	3	-	-	-	-	-	3	35
Windham.....	-	14	9	2	3	13	13	6	1	-	1	-	3	-	2
Yarmouth.....	-	10	3	3	4	10	10	5	-	-	-	-	-	5	10
Total.....	368	226	159	61	374	591	226	104	8	-	10	8	66	143	537

TABLE No. IV—FRANKLIN COUNTY.

Avon.....	-	4	4	-	-	4	4	-	1	-	1	-	1	-	4
Carthage.....	-	3	2	1	-	3	3	1	-	-	-	-	-	-	2
Chesterville.....	-	6	6	-	-	6	3	-	-	-	-	2	-	5	6
Eustis.....	-	5	2	3	-	5	5	2	-	-	1	-	-	5	5
Farmington.....	-	14	4	6	4	14	14	12	1	-	1	1	1	11	14
Freeman.....	-	5	5	-	-	5	5	2	-	-	-	3	-	-	5
Industry.....	-	5	5	-	-	5	5	-	-	-	-	-	-	4	3
Jay.....	7	16	7	4	12	23	23	2	-	-	-	-	1	23	23
Kingfield.....	-	5	-	2	3	5	5	1	-	-	-	-	-	-	-
Madrid.....	-	3	3	-	-	3	3	1	-	-	-	-	-	-	1
New Sharon.....	-	9	6	-	3	9	9	5	1	-	-	-	-	1	6
New Vineyard.....	-	7	5	2	-	7	7	2	-	-	-	1	-	-	4
Phillips.....	-	10	10	-	-	10	10	1	1	-	1	-	-	1	10
Rangeley.....	-	6	2	-	4	4	6	1	-	-	-	-	1	-	2
Salem.....	-	1	-	1	-	1	1	-	-	-	-	-	-	-	1

TABLE No. IV—FRANKLIN COUNTY—Concluded.

TOWNS.	NUMBER OF ELEMENTARY SCHOOLS MAIN- TAINED IN TOWN DURING YEAR.		Number in buildings having only one class- room in use.	Number in buildings having two class- rooms in use.	Number in buildings having more than two classrooms in use.	Number in which pupils are classified by grades.	Number using the state course of study.	Number to which pupils are conveyed.	Number suspended by superintending school committee.	Number discontinued by vote of town.	Number discontinued by failure to maintain an average attendance of eight.	Number so failing con- tinued by vote of town.	Number having active branches of the S. I. L. M.	Number having libraries.	Number having satis- factory equipment.
	Urban.	Rural.													
1	2	3	4	5	6	7	8	9	10	11	12	13	14	15	16
Strong.....	-	5	5	-	-	5	5	-	-	-	-	2	-	1	5
Temple.....	-	3	3	-	-	3	3	2	-	-	-	-	-	3	1
Weld.....	-	7	5	-	2	7	7	-	-	-	-	-	-	-	6
Wilton.....	-	19	17	1	1	19	19	-	-	-	-	2	1	13	10
PLANTATIONS.															
Coplin.....	-	1	1	-	-	1	1	-	-	-	-	-	-	1	1
Dallas.....	-	2	2	-	-	-	2	-	-	-	-	-	-	-	1
Lang.....	-	1	1	-	-	1	1	1	-	-	-	-	-	1	1
Rangeley.....	-	2	2	-	-	-	2	1	-	-	-	-	-	1	2
Sandy River.....	-	1	1	-	-	-	1	1	-	-	-	1	-	-	1
Total.....	7	140	88	20	29	137	147	38	4	-	4	13	4	70	114



TABLE No. IV—HANCOCK COUNTY.

1	2	3	4	5	6	7	8	9	10	11	12	13	14	15	16
Amherst.....	-	3	3	-	-	3	3	-	-	-	-	-	3	-	-
Aurora.....	-	1	1	-	-	1	1	1	-	-	-	-	-	-	-
Bar Harbor.....	14	9	6	4	13	23	-	4	-	-	-	-	5	-	23
Bluehill.....	-	16	12	4	-	16	16	-	-	-	-	3	8	3	6
Brooklin.....	-	6	6	-	-	6	6	-	-	-	-	-	4	1	3
Brooksville.....	-	10	6	4	-	10	10	-	-	-	-	1	4	3	10
Bucksport.....	-	12	11	1	-	12	12	10	-	-	-	-	4	3	12
Castine.....	-	6	3	-	3	6	6	4	-	-	-	-	-	6	6
Cranberry Isles.....	-	4	-	4	-	4	4	-	-	-	-	-	4	1	4
Dedham.....	-	4	4	-	-	4	4	2	-	-	2	-	-	-	2
Deer Isle.....	-	17	13	2	2	17	17	1	1	-	1	-	-	-	9
Eastbrook.....	-	3	3	-	-	3	3	2	-	-	-	-	-	-	3
Ellsworth.....	9	8	12	1	4	17	17	4	-	-	-	1	-	11	17
Franklin.....	-	11	3	8	-	11	11	1	-	-	-	-	-	-	11
Gouldsboro.....	-	12	6	6	-	12	12	3	-	-	1	-	7	3	7
Hancock.....	-	7	7	-	-	7	7	2	-	-	-	-	-	1	7
Lamoine.....	-	3	3	-	-	3	3	3	-	-	-	-	-	-	-
Mariaville.....	-	1	1	-	-	1	1	1	-	-	-	-	1	1	-
Mt. Desert.....	-	15	5	6	4	15	15	-	-	-	-	1	6	4	12
Orland.....	-	9	9	-	-	9	9	3	-	-	1	-	-	2	9
Otis.....	-	2	2	-	-	2	2	1	-	-	-	-	2	1	1
Penobscot.....	-	8	8	-	-	8	8	1	1	1	1	2	3	1	7
Sedgwick.....	-	8	8	-	-	8	8	1	-	-	-	-	6	7	4
Sorrento.....	-	2	2	-	-	2	2	-	-	-	-	1	1	1	1
Southwest Harbor.....	-	7	1	4	2	7	7	-	-	-	-	-	4	3	7
Stonington.....	-	9	3	-	6	9	9	-	-	-	-	-	-	-	9
Sullivan.....	-	8	4	4	-	8	8	-	-	-	-	-	4	3	5
Surry.....	-	6	1	-	-	6	6	2	-	-	1	-	1	4	6
Swan's Island.....	-	5	1	4	-	5	5	-	-	-	-	-	-	-	3
Tremont.....	-	11	7	4	-	11	11	1	-	-	-	-	6	7	11

APPENDIX.

TABLE No. IV—HANCOCK COUNTY—CONCLUDED.

TOWNS.	NUMBER OF ELEMENTARY SCHOOLS MAIN- TAINED IN TOWN DURING YEAR.		Number in buildings having only one class- room in use.	Number in buildings having two class- rooms in use.	Number in buildings having more than two classrooms in use.	Number in which pupils are classified by grades.	Number using the state course of study.	Number to which pupils are conveyed.	Number suspended by superintending school committee.	Number discontinued by vote of town.	Number discontinued by failure to maintain an average attendance of eight.	Number so failing con- tinued by vote of town.	Number having active branches of the S. I. L. M.	Number having libraries.	Number having satis- factory equipment.
	Urban.	Rural.													
1	2	3	4	5	6	7	8	9	10	11	12	13	14	15	16
Trenton.....	-	5	5	-	-	5	5	-	-	-	-	2	2	-	3
Verona.....	-	2	2	-	-	2	2	2	-	-	-	-	-	-	-
Waltham.....	-	1	1	-	-	1	1	1	-	-	-	-	1	1	1
Winter Harbor.....	-	3	-	3	-	3	3	1	-	-	-	-	2	-	3
PLANTATIONS.															
Great Pond (No. 33).....	-	1	1	-	-	1	1	-	-	-	-	-	1	-	-
Long Island.....	-	1	1	-	-	1	1	-	-	-	-	-	-	-	1
Moose Hill (No. 21).....	-	1	1	-	-	1	1	1	-	-	-	1	-	-	-
Total.....	23	237	167	59	34	260	237	52	2	1	7	12	79	61	203

TABLE No. IV—KENNEBEC COUNTY..

1	2	3	4	5	6	7	8	9	10	11	12	13	14	15	16
Albion.....	-	7	4	-	3	7	-	3	1	-	-	-	7	7	7
Augusta.....	47	11	11	-	47	58	-	5	-	-	-	-	11	58	58
Belgrade.....	-	9	9	-	-	9	9	4	-	-	-	1	5	3	9
Benton.....	-	8	6	2	-	8	8	5	-	-	-	-	-	7	7
Chelsea.....	-	6	6	-	-	6	6	1	-	-	1	-	1	2	-
China.....	-	10	8	2	-	10	10	8	-	-	-	-	4	1	8
Clinton.....	-	9	5	-	4	9	9	7	-	-	-	-	-	2	6
Farmingdale.....	-	5	2	-	3	5	5	-	-	-	-	-	-	5	5
Fayette.....	-	6	6	-	-	6	6	1	-	-	-	-	6	4	4
Gardiner.....	19	5	4	4	16	24	24	8	-	-	-	-	-	24	23
Hallowell.....	12	2	3	1	10	14	14	-	-	-	-	-	-	3	14
Litchfield.....	-	9	9	-	-	9	9	4	2	-	2	1	3	4	8
Manchester.....	-	4	4	-	-	4	4	2	-	-	-	-	-	4	4
Monmouth.....	-	10	4	-	6	10	10	5	-	-	-	1	2	2	8
Mt. Vernon.....	-	6	6	-	-	6	6	2	-	-	-	-	3	5	5
Oakland.....	-	11	4	-	7	11	11	10	-	-	-	-	5	5	11
Pittston.....	-	10	10	-	-	10	10	2	1	-	1	-	4	5	3
Randolph.....	-	5	1	-	4	5	5	-	-	-	-	-	4	5	5
Readfield.....	-	8	4	4	-	8	8	5	-	-	-	-	5	4	7
Rome.....	-	6	6	-	-	6	6	-	-	-	1	-	-	-	-
Sidney.....	-	10	10	-	-	10	10	5	-	-	-	-	4	4	10
Vassalboro.....	-	12	6	2	4	12	12	9	1	-	1	-	6	8	10
Vienna.....	-	4	4	-	-	4	4	1	-	-	-	-	-	-	3
Waterville.....	57	-	-	-	57	57	57	16	-	-	-	-	-	31	57
Wayne.....	-	3	1	-	2	3	3	3	-	-	-	-	-	1	3
West Gardiner.....	-	7	7	-	-	7	7	2	2	-	2	1	2	3	7
Windsor.....	-	4	4	-	-	4	4	2	-	-	-	-	2	-	2
Winslow.....	14	4	5	2	11	18	18	14	-	-	-	-	1	9	14
Winthrop.....	-	11	5	1	5	11	11	2	-	-	-	-	-	6	11
Unity Pl.....	-	1	1	-	-	1	1	-	-	-	-	1	-	-	1
Total.....	149	203	155	18	179	352	287	127	7	-	8	5	71	212	310

APPENDIX.

TABLE No. IV—KNOX COUNTY.

TOWNS.	NUMBER OF ELEMENTARY SCHOOLS MAIN- TAINED IN TOWN DURING YEAR.		Number in buildings having only one class- room in use.	Number in buildings having two class- rooms in use.	Number in buildings having more than two classrooms in use.	Number in which pupils are classified by grades.	Number using the state course of study.	Number to which pupils are conveyed.	Number suspended by superintending school committee.	Number discontinued by vote of town.	Number discontinued by failure to maintain an average attendance of eight.	Number so failing con- tinued by vote of town.	Number having active branches of the S. I. L. M.	Number having libraries.	Number having satis- factory equipment.
	Urban.	Rural.													
1	2	3	4	5	6	7	8	9	10	11	12	13	14	15	16
Appleton.....	-	8	7	1	-	8	8	1	2	-	-	-	4	3	7
Camden.....	9	1	1	-	9	10	-	9	-	-	-	-	-	6	10
Cushing.....	-	5	5	-	-	5	5	1	1	-	1	-	-	-	-
Friendship.....	-	6	4	2	-	6	6	1	-	-	-	2	-	-	-
Hope.....	-	4	4	-	-	4	4	2	-	-	-	-	-	2	4
Isle au Haut.....	-	3	3	-	-	3	3	1	-	1	-	1	-	-	2
North Haven.....	-	4	1	3	-	4	4	1	-	-	-	1	-	-	4
Rockland.....	28	1	2	4	23	29	29	9	-	-	-	-	1	29	29
Rockport.....	-	10	2	4	4	10	10	4	-	-	-	-	-	5	9
St. George.....	-	12	10	2	-	12	12	1	-	-	-	1	-	-	-
South Thomaston.....	-	8	8	-	-	8	8	-	-	-	-	-	1	-	-
Thomaston.....	-	9	3	2	4	9	3	6	-	-	-	-	-	-	9
Union.....	-	10	8	2	-	10	10	3	-	-	1	-	9	10	7
Vinalhaven.....	-	11	4	2	5	11	11	5	2	-	2	-	2	4	11
Warren.....	-	13	12	1	-	13	13	3	-	-	-	-	13	13	13
Washington.....	-	7	7	-	-	7	7	2	-	-	-	2	-	-	7
Criehaven Pl.....	-	1	1	-	-	1	1	-	-	-	-	-	1	1	-
Matinicus Isle Pl.....	-	1	1	-	-	-	1	-	-	-	-	-	1	1	1
Total.....	37	114	83	23	45	150	135	49	5	1	4	9	30	74	113

TABLE No. IV—LINCOLN COUNTY.

1	2	3	4	5	6	7	8	9	10	11	12	13	14	15	16
Alna.....	-	5	5	-	-	5	5	-	-	-	-	-	-	-	3
Boothbay.....	-	16	8	2	6	16	-	3	-	-	-	2	4	5	16
Boothbay Harbor.....	-	11	2	4	5	11	-	-	-	-	-	-	-	2	11
Bremen.....	-	4	4	-	-	4	4	1	-	-	-	-	-	1	4
Bristol.....	-	10	6	4	-	7	10	2	-	-	-	1	5	-	1
Damariscotta.....	-	4	2	2	-	3	4	-	-	-	-	-	4	-	2
Dresden.....	-	6	6	-	-	6	6	-	-	-	-	-	1	-	6
Edgecomb.....	-	3	3	-	-	3	3	2	-	-	-	-	1	-	3
Jefferson.....	-	7	6	-	1	7	7	4	-	-	-	-	-	-	7
Newcastle.....	-	8	6	2	-	8	8	2	-	-	1	-	5	-	2
Nobleboro.....	-	8	8	-	-	8	8	2	-	1	-	2	-	-	6
Somerville.....	-	3	3	-	-	3	3	2	-	-	-	-	-	-	-
South Bristol.....	-	4	2	2	-	4	4	17	-	-	-	-	4	1	3
Southport.....	-	2	2	-	-	2	-	1	-	-	1	-	-	-	2
Waldoboro.....	-	19	18	-	1	-	-	4	-	-	-	-	-	2	19
Westport.....	-	2	2	-	-	2	2	-	-	-	-	-	2	2	2
Whitefield.....	-	10	9	1	-	10	10	3	2	-	2	1	-	1	8
Wiscasset.....	-	8	4	2	2	8	8	-	-	-	-	1	-	2	8
Monhegan Pl.....	-	1	1	-	-	1	-	-	-	-	-	-	-	1	1
Total.....	-	131	97	19	15	108	82	43	2	1	4	7	26	17	104

APPENDIX.

TABLE No. IV—OXFORD COUNTY.

TOWNS.	NUMBER OF ELEMENTARY SCHOOLS MAIN- TAINED IN TOWN DURING YEAR.		Number in buildings having only one class- room in use.	Number in buildings having two class- rooms in use.	Number in buildings having more than two classrooms in use.	Number in which pupils are classified by grades.	Number using the state course of study.	Number to which pupils are conveyed.	Number suspended by superintending school committee.	Number discontinued by vote of town.	Number discontinued by failure to maintain an average attendance of eight.	Number so failing con- tinued by vote of town.	Number having active branches of the S. I. L. M.	Number having libraries.	Number having satis- factory equipment.
	Urban.	Rural.													
1	2	3	4	5	6	7	8	9	10	11	12	13	14	15	16
Albany.....	-		4	4	-		4	4	1	2		-			4
Andover.....	-		7	4		3	7	2	-	-		-		5	6
Bethel.....		13	7	7	2	4	13	9	1	-		-	1	6	10
Brownfield.....	-		6	5		1	6	4	-	-		1	5	2	2
Buckfield.....	-		7	6		1		7	2	-		2	1	4	7
Byron.....	-		2	2	-		2	2	-	-		-	-	1	2
Canton.....	-		3	2		4	6	5	-	-		-	2	4	5
Denmark.....	-		6	1		2	3	3	2	-		1	3	3	1
Dixfield.....	-		8	4		4	8	5	-	-		-	3	6	8
Fryeburg.....	-		9	6		3	9	7	1	-		1	9	9	9
Gilead.....	-		1	1	-		1	1	3	-		-	-	1	1
Greenwood.....	-		9	7	2		9	3	1	-		1	-	1	9
Hanover.....	-		1	1			1	-	-	-		-	1	1	1
Hartford.....	-		7	7			7	2	1	-		1	1	3	7
Hebron.....	-		7	7			7	2	-	-		1	3	2	6
Hiram.....	-		7	2	2	3	7	7	6	-		-	6	3	2
Lovell.....	-		7	5	2		7	7	5	-		1	5	7	7
Mason.....	-		1	1	-		1	1	1	-		-	-	1	1
Mexico.....	-	14	1	1	1		14	15	1	-		-	-	-	15
Newry.....	-		4	4	-		4	4	2	1		1	-	-	3

TABLE No. IV—OXFORD COUNTY—CONCLUDED.

1	2	3	4	5	6	7	8	9	10	11	12	13	14	15	16
Norway.....	9	9	12	-	6	18	-	6	-	-	-	-	9	18	18
Oxford.....	-	8	8	2	-	8	-	3	-	-	-	-	8	4	8
Paris.....	8	14	11	4	7	22	-	9	-	-	-	-	-	22	21
Peru.....	-	7	5	2	-	7	-	3	-	-	-	1	6	7	6
Porter.....	-	5	4	1	-	5	5	2	-	-	-	-	-	3	-
Roxbury.....	-	4	2	2	-	4	4	2	-	-	-	-	1	2	4
Rumford.....	32	7	3	2	34	-	39	8	-	-	-	-	1	39	39
Stoneham.....	-	3	1	2	-	3	3	1	-	-	-	-	3	-	2
Stow.....	-	2	2	-	-	2	2	1	-	-	-	-	2	1	-
Sumner.....	-	8	7	1	-	8	8	2	-	-	-	-	2	3	7
Sweden.....	-	4	4	-	-	4	4	2	-	-	-	2	4	1	1
Upton.....	-	2	-	2	-	2	2	2	-	-	-	-	1	1	2
Waterford.....	-	9	5	4	-	9	-	3	-	-	-	-	8	5	9
Woodstock.....	-	5	3	-	2	5	-	2	-	-	-	-	-	4	4
Lincoln Pl.....	-	1	1	-	-	1	1	1	-	-	-	-	-	-	1
Magalloway Pl.....	-	2	-	2	-	2	2	2	-	-	-	-	-	-	2
Milton Pl.....	-	1	1	-	-	-	1	-	-	-	-	-	1	1	1
Total.....	65	201	144	33	87	216	202	117	9	2	7	17	91	170	231

TABLE No. IV—PENOBSCOT COUNTY.

Alton.....	-	2	2	-	-	2	2	1	-	-	1	1	1	2
Argyle.....	-	4	4	-	-	4	4	-	-	-	3	-	4	4
Bangor.....	83	12	12	6	77	95	28	1	-	-	-	-	95	84
Bradford.....	-	5	3	2	-	5	5	5	-	-	-	3	1	3
Braley.....	-	5	2	-	3	5	5	-	-	-	-	2	1	1

TABLE No. IV—PENOBSCOT COUNTY—CONCLUDED.

TOWNS.	NUMBER OF ELEMENTARY SCHOOLS MAIN- TAINED IN TOWN DURING YEAR.		Number in buildings having only one class- room in use.	Number in buildings having two class- rooms in use.	Number in buildings having more than two classrooms in use.	Number in which pupils are classified by grades.	Number using the state course of study.	Number to which pupils are conveyed.	Number suspended by superintending school committee.	Number discontinued by vote of town.	Number discontinued by failure to maintain an average attendance of eight.	Number so failing con- tinued by vote of town.	Number having active branches of the S. I. L. M.	Number having libraries.	Number having satis- factory equipment.
	Urban.	Rural.													
1	2	3	4	5	6	7	8	9	10	11	12	13	14	15	16
Brewer.....	24	3	3	-	24	27	27	8	-	-	-	1	-	-	26
Burlington.....	-	4	4	-	-	4	4	-	-	-	-	-	-	-	4
Carmel.....	-	9	7	2	-	9	9	4	-	-	-	-	3	-	-
Carroll.....	-	6	6	-	-	6	6	-	-	-	-	-	1	2	-
Charleston.....	-	3	1	-	2	3	3	2	-	-	-	-	3	1	3
Chester.....	-	2	2	-	-	2	2	1	-	-	-	-	-	-	2
Clifton.....	-	2	2	-	-	2	2	1	-	-	-	-	2	-	2
Corinna.....	-	10	6	-	4	10	10	6	-	-	1	-	2	3	10
Corinth.....	-	6	4	2	-	6	6	6	1	-	-	-	5	2	6
Dexter.....	17	4	4	2	15	18	18	14	-	-	-	1	3	14	18
Dixmont.....	-	6	6	-	-	6	6	2	-	-	-	-	1	-	1
East Millinocket.....	7	-	-	-	7	7	7	7	-	-	-	-	-	7	7
Eddington.....	-	4	2	2	-	4	4	4	-	-	-	-	3	2	3
Edinburg.....	-	1	1	-	-	1	1	-	-	-	-	-	-	-	1
Enfield.....	-	8	3	2	3	8	8	-	-	-	-	-	-	-	8
Etna.....	-	4	4	-	-	4	4	3	-	-	-	-	3	1	1
Exeter.....	-	5	4	1	-	5	5	4	-	-	-	-	-	-	-
Garland.....	-	5	5	-	-	5	5	3	-	-	-	-	3	2	2
Glenburn.....	-	3	3	-	-	3	3	1	-	-	-	-	-	-	-
Greenbush.....	-	6	6	-	-	6	6	-	-	-	2	2	4	-	5



TABLE No. IV—PENOBSCOT COUNTY—CONTINUED.

1	2	3	4	5	6	7	8	9	10	11	12	13	14	15	16
Greenfield.....	-	1	1	-	-	-	1	-	-	-	-	-	-	-	-
Hampden.....	-	18	10	8	-	18	18	3	-	-	-	-	-	8	15
Herron.....	-	13	13	-	-	13	13	-	-	-	-	-	5	4	11
Holden.....	-	5	5	-	-	5	5	4	-	-	-	-	5	-	4
Howland.....	-	5	1	-	4	5	5	-	-	-	-	-	-	-	5
Hudson.....	-	4	4	-	-	4	4	3	-	-	-	-	-	1	-
Kenduskeag.....	-	3	1	2	-	3	3	2	-	-	-	-	3	1	3
Kingman.....	-	4	1	-	3	4	4	3	-	-	-	-	1	-	4
Lagrange.....	-	4	4	-	-	4	4	2	-	1	1	-	3	3	4
Lee.....	-	7	5	2	-	7	7	2	-	-	-	-	3	3	2
Levant.....	-	4	4	-	-	4	4	3	-	-	-	-	2	1	1
Lincoln.....	-	17	6	2	9	17	17	8	-	-	-	-	2	1	9
Lowell.....	-	2	2	-	-	2	2	-	-	-	-	-	-	-	2
Mattawamkeag.....	-	3	-	-	3	3	3	3	-	-	-	-	-	-	3
Maxfield.....	-	1	1	-	-	1	1	-	-	-	1	-	-	-	1
Medway.....	-	5	5	-	-	5	5	1	-	-	-	-	-	2	5
Milford.....	-	5	1	-	4	5	5	4	-	-	-	-	1	1	5
Millinocket.....	27	-	-	-	27	27	27	-	-	-	-	-	-	27	27
Mt. Chase.....	-	3	3	-	-	3	3	1	-	-	-	-	-	1	3
Newburg.....	-	6	6	-	-	6	6	4	-	-	-	-	3	-	4
Newport.....	5	4	4	-	5	9	9	4	-	-	-	-	5	8	9
Old Town.....	25	4	4	-	25	29	29	8	-	-	-	-	-	25	29
Orono.....	8	1	2	-	7	9	9	8	-	-	-	-	1	3	9
Orrington.....	-	8	8	-	-	8	8	3	-	1	1	-	8	1	8
Passadumkeag.....	-	4	2	2	-	4	4	2	-	-	-	-	3	-	3
Patten.....	-	11	4	-	7	11	11	7	-	-	-	-	-	3	11
Plymouth.....	-	4	2	2	-	4	4	2	-	-	1	-	-	1	4
Prentiss.....	-	5	5	-	-	5	5	2	-	-	-	-	-	-	-
Springfield.....	-	4	1	-	3	4	4	3	3	-	3	-	3	2	2
Stetson.....	-	4	3	1	-	4	-	2	-	-	-	-	1	-	-
Veazie.....	-	3	-	-	-	3	3	3	-	-	-	-	-	-	3
Winn.....	-	6	3	-	3	6	6	-	-	-	-	-	-	3	3
Woodville.....	-	2	2	-	-	2	2	1	-	-	-	-	-	-	-

APPENDIX.

TABLE No. IV—PENOBSCOT COUNTY—CONCLUDED.

TOWNS.	NUMBER OF ELEMENTARY SCHOOLS MAIN- TAINED IN TOWN DURING YEAR.		Number in buildings having only one class- room in use.	Number in buildings having two class- rooms in use.	Number in buildings having more than two classrooms in use.	Number in which pupils are classified by grades.	Number using the state course of study.	Number to which pupils are conveyed.	Number suspended by superintending school committee.	Number discontinued by vote of town.	Number discontinued by failure to maintain an average attendance of eight.	Number so failing con- tinued by vote of town.	Number having active branches of the S. I. L. M.	Number having libraries.	Number having satis- factory equipment.
	Urban.	Rural.													
1	2	3	4	5	6	7	8	9	10	11	12	13	14	15	16
<b>PLANTATIONS.</b>															
Drew.....	-	3	3	-	-	3	3	2	-	-	-	-	-	-	3
Grand Falls.....	-	1	1	-	-	1	1	1	-	-	-	1	-	-	1
Lakeville.....	-	2	2	-	-	2	2	-	-	-	-	1	-	-	-
Seboeis.....	-	1	1	-	-	1	1	-	-	-	-	-	-	-	1
Stacyville.....	-	5	3	2	-	5	5	1	-	-	-	1	-	2	5
Webster.....	-	1	1	-	-	1	1	-	-	-	-	-	-	1	-
Total.....	196	302	220	40	238	494	424	162	4	2	11	11	88	238	392

TABLE No. IV—PISCATAQUIS COUNTY.

Abbot.....	-	7	5	2	-	2	7	3	-	-	-	1	-	-	5
Atkinson.....	-	4	4	-	-	4	4	4	-	-	-	-	3	-	2
Blanchard.....	-	1	1	-	-	1	1	-	-	-	-	-	-	-	1
Bowerbank.....	-	1	1	-	-	-	1	-	-	-	1	1	-	-	1
Brownville.....	-	12	3	2	7	12	12	4	-	-	-	-	-	4	12

TABLE No. IV—PISCATAQUIS COUNTY—CONCLUDED.

1	2	3	4	5	6	7	8	9	10	11	12	13	14	15	16
Dover.....	5	8	8	-	5	13	13	7	-	-	-	-	-	-	13
Foxcroft.....	8	1	1	-	8	9	9	6	-	-	1	-	-	-	9
Greenville.....	-	9	-	4	5	9	9	6	-	-	-	-	-	5	9
Guilford.....	-	12	4	-	8	12	12	-	-	-	-	1	1	12	12
Medford.....	-	3	3	-	-	3	3	1	-	-	-	-	2	3	3
Milo.....	12	4	5	-	11	16	16	5	-	-	-	-	-	8	16
Monson.....	-	6	2	-	4	5	6	4	-	-	-	-	-	-	5
Orneville.....	-	4	4	-	-	4	4	-	-	-	-	-	2	4	4
Parkman.....	-	6	6	-	-	6	6	2	-	-	-	-	-	6	5
Sangerville.....	-	10	7	-	3	10	10	4	-	-	-	-	-	-	10
Sebec.....	-	4	4	-	-	4	3	1	-	-	-	-	-	-	4
Shirley.....	-	2	-	2	-	2	2	2	-	-	-	-	-	1	2
Wellington.....	-	5	5	-	-	5	5	4	1	-	-	-	-	-	3
Williamsburg.....	-	1	1	-	-	1	1	-	-	-	-	-	-	-	-
Willimantic.....	-	3	3	-	-	3	3	-	-	-	-	1	-	-	2
PLANTATIONS.															
Barnard.....	-	1	1	-	-	1	1	-	-	-	-	-	-	-	1
Elliottsville.....	-	2	2	-	-	2	1	-	-	-	-	2	-	-	1
Kingsbury.....	-	2	2	-	-	2	2	1	1	-	-	-	-	-	-
Lake View.....	-	4	2	2	-	4	4	-	1	1	1	1	-	-	4
Total.....	25	112	74	12	51	126	136	56	4	-	3	7	8	44	124

APPENDIX.

TABLE No. IV—SAGADAHOC COUNTY.

TOWNS.	NUMBER OF ELEMENTARY SCHOOLS MAIN- TAINED IN TOWN DURING YEAR.		Number in buildings having only one class- room in use.	Number in buildings having two class- rooms in use.	Number in buildings having more than two classrooms in use.	Number in which pupils are classified by grades.	Number using the state course of study.	Number to which pupils are conveyed.	Number suspended by superintending school committee.	Number discontinued by vote of town.	Number discontinued by failure to maintain an average attendance of eight.	Number so failing con- tinued by vote of town.	Number having active branches of the S. I. L. M.	Number having libraries.	Number having satis- factory equipment.
	Urban.	Rural.													
1	2	3	4	5	6	7	8	9	10	11	12	13	14	15	16
Arrowsic.....	-	2	2	-	-	2	2	-	-	-	-	-	2	-	2
Bath.....	48	2	2	-	48	48	50	1	-	-	-	-	-	10	2
Bowdoin.....	-	7	2	-	-	2	2	3	-	-	-	-	-	1	2
Bowdoinham.....	-	4	4	-	3	7	7	-	-	-	-	-	1	4	4
Georgetown.....	-	6	6	-	-	6	6	3	-	-	-	-	-	4	6
Phippsburg.....	-	9	7	2	-	9	6	2	1	-	-	-	-	3	9
Richmond.....	-	9	4	-	5	9	9	7	-	-	-	1	2	6	9
Topsham.....	-	16	8	-	8	8	-	8	-	-	-	-	-	8	14
West Bath.....	-	2	2	-	-	2	-	1	1	-	-	-	-	2	-
Woolwich.....	-	2	7	-	-	2	8	-	-	-	-	-	1	2	8
Total.....	48	69	51	2	64	107	99	27	2	-	1	3	14	43	90

TABLE No. IV—SOMERSET COUNTY.

1	2	3	4	5	6	7	8	9	10	11	12	13	14	15	16
Anson.....	-	16	6	-	10	16	16	13	-	-	-	-	2	3	13
Athens.....	-	8	7	1	-	8	8	2	-	-	-	-	-	2	8
Bingham.....	-	8	4	4	-	8	8	1	-	-	-	1	2	2	8
Cambridge.....	-	2	2	-	-	2	2	1	-	-	-	-	-	2	1
Canaan.....	-	7	6	1	-	7	7	5	-	-	-	-	-	1	-
Concord.....	-	2	2	-	-	2	-	2	-	-	-	-	-	-	-
Cornville.....	-	5	5	-	-	5	5	2	-	-	-	-	-	-	5
Detroit.....	-	3	3	-	-	3	3	1	-	-	-	1	-	1	3
Embsden.....	-	6	6	-	-	6	6	6	-	-	-	2	2	2	2
Fairfield.....	9	11	8	4	8	20	20	11	-	-	-	-	-	5	20
Harmony.....	-	7	4	3	-	7	7	1	-	-	-	-	-	1	7
Hartland.....	-	6	2	2	2	6	6	6	-	-	-	-	3	5	2
Madison.....	12	8	6	2	12	20	20	13	-	-	-	-	-	6	20
Mercer.....	-	6	6	-	-	6	6	-	-	-	-	-	-	-	6
Moseow.....	-	4	4	-	-	4	-	2	-	-	-	-	-	-	-
New Portland.....	-	8	4	4	-	8	8	6	-	-	-	1	-	-	4
Norridgewock.....	-	10	8	2	-	3	10	3	-	-	-	-	-	10	10
Palmyra.....	-	6	6	-	-	6	6	3	-	-	-	1	-	-	2
Pittsfield.....	11	4	4	2	9	15	15	2	-	-	-	-	2	4	15
Ripley.....	-	4	4	-	-	4	4	1	-	-	-	-	-	-	2
St. Albans.....	-	7	5	2	-	7	7	4	-	-	-	-	3	-	2
Skowhegan.....	19	8	10	-	17	27	27	17	-	-	-	1	-	5	27
Smithfield.....	-	5	5	-	-	5	5	-	-	1	-	1	-	-	5
Solon.....	-	9	5	-	4	9	5	5	-	-	-	1	1	2	4
Starks.....	-	6	6	-	-	6	2	-	-	-	-	-	-	3	6
PLANTATIONS.															
Bigelow.....	-	1	1	-	-	1	1	1	-	-	-	-	-	1	1
Brighton.....	-	3	3	-	-	3	3	2	-	-	-	-	-	-	3
Caratunk.....	-	2	-	2	-	2	-	2	-	-	-	-	-	-	2
Dead River.....	-	1	1	-	-	1	1	1	-	-	-	-	1	1	1
Dennistown.....	-	1	1	-	-	1	1	1	-	-	-	-	-	1	1

APPENDIX.

TABLE No. IV.—SOMERSET COUNTY—CONCLUDED.

TOWNS.	NUMBER OF ELEMENTARY SCHOOLS MAIN- TAINED IN TOWN DURING YEAR.		Number in buildings having only one class- room in use.	Number in buildings having two class- rooms in use.	Number in buildings having more than two classrooms in use.	Number in which pupils are classified by grades.	Number using the state course of study.	Number to which pupils are conveyed.	Number suspended by superintending school committee.	Number discontinued by vote of town.	Number discontinued by failure to maintain an average attendance of eight.	Number so failing con- tinued by vote of town.	Number having active branches of the S. I. L. M.	Number having libraries.	Number having satis- factory equipment.
	Urban.	Rural.													
1	2	3	4	5	6	7	8	9	10	11	12	13	14	15	16
Flagstaff .....	-	1	-	-	1	1	1	1	-	-	-	-	-	1	1
Highland .....	-	1	1	-	-	1	3	3	-	-	-	-	-	-	-
Jackman .....	-	3	1	-	2	3	3	3	-	-	-	-	-	1	3
Lexington .....	-	2	2	-	-	2	2	2	-	-	-	-	-	-	-
Long Pond .....	-	2	-	2	-	2	2	-	1	-	-	-	-	1	2
Mayfield .....	-	1	1	-	-	1	-	-	-	-	-	-	-	-	1
Moose River .....	-	4	-	4	-	4	4	-	-	-	-	1	-	-	4
Pleasant Ridge .....	-	2	2	-	-	2	-	1	-	-	-	2	-	2	-
The Forks .....	-	3	3	-	-	3	-	2	-	-	-	-	-	-	-
West Forks .....	-	2	-	2	-	2	-	2	-	-	-	-	-	-	-
Total .....	51	195	144	39	63	216	230	127	1	1	-	12	16	62	191

TABLE No. IV—WALDO COUNTY.

1	2	3	4	5	6	7	8	9	10	11	12	13	14	15	16
Belfast.....	16	8	8	-	16	24	24	19	-	-	-	-	6	13	24
Belmont.....	-	2	2	-	-	2	2	1	-	-	-	-	1	-	1
Brooks.....	-	5	1	-	4	5	5	4	-	-	1	-	1	2	5
Burnham.....	-	7	6	1	-	7	7	1	1	-	-	-	7	6	3
Frankfort.....	-	6	3	-	3	6	6	1	-	-	-	-	-	3	2
Freedom.....	-	4	4	-	-	-	4	3	-	-	-	-	4	1	4
Islesboro.....	-	6	4	2	-	6	6	-	-	-	-	-	3	4	6
Jackson.....	-	4	4	-	-	4	4	3	-	-	-	-	-	-	4
Knox.....	-	6	6	-	-	-	6	4	-	-	-	1	-	-	5
Liberty.....	-	6	6	-	-	6	6	2	-	-	-	-	-	-	5
Lincolnton.....	-	6	6	-	-	6	6	5	-	-	-	1	2	2	4
Monroe.....	-	8	8	-	-	8	8	4	-	-	-	1	5	1	8
Montville.....	-	7	7	-	-	-	7	4	-	-	1	1	-	-	6
Morrill.....	-	1	1	-	-	1	1	1	-	-	-	-	-	1	1
Northport.....	-	5	5	-	-	5	5	1	-	-	-	1	1	2	4
Palermo.....	-	8	8	-	-	8	8	1	-	-	-	1	-	-	5
Prospect.....	-	3	3	-	-	3	3	1	-	-	-	-	-	-	-
Searsmont.....	-	6	5	1	-	6	6	3	-	-	-	1	-	-	5
Searsport.....	-	8	5	-	-	8	8	4	-	-	-	-	2	3	6
Stockton Springs.....	-	8	3	2	3	8	8	1	-	-	-	-	3	4	2
Swanville.....	-	4	4	-	-	4	4	1	-	-	-	1	1	-	4
Thorndike.....	-	5	5	-	-	-	5	2	-	1	-	-	3	-	5
Troy.....	-	4	4	-	-	4	-	3	1	-	-	-	4	4	4
Unity.....	-	7	4	-	3	7	7	1	-	-	-	-	7	5	7
Waldo.....	-	4	4	-	-	4	4	3	-	-	-	-	1	-	3
Winterport.....	-	9	5	1	3	9	9	4	-	-	-	-	7	8	6
Total.....	16	147	121	7	35	141	159	77	2	1	2	8	58	59	129

APPENDIX.

TABLE No. IV—WASHINGTON COUNTY.

87

PUBLIC SCHOOLS.

TOWNS.	NUMBER OF ELEMENTARY SCHOOLS MAIN- TAINED IN TOWN DURING YEAR.		Number in buildings having only one class- room in use.	Number in buildings having two class- rooms in use.	Number in buildings having more than two classrooms in use.	Number in which pupils are classified by grades.	Number using the state course of study.	Number to which pupils are conveyed.	Number suspended by superintending school committee.	Number discontinued by vote of town.	Number discontinued by failure to maintain an average attendance of eight.	Number so failing con- tinued by vote of town.	Number having active branches of the S. I. L. M.	Number having libraries.	Number having satis- factory equipment.
	Urban.	Rural.													
1	2	3	4	5	6	7	8	9	10	11	12	13	14	15	16
Addison . . . . .	-	10	9	1	-	10	10	3	-	1	-	2	2	10	5
Alexander . . . . .	-	3	3	-	-	3	3	-	-	-	-	-	-	3	3
Baileysville . . . . .	14	2	2	-	14	14	16	13	-	-	-	1	2	-	16
Baring . . . . .	-	2	-	2	-	2	2	2	-	-	-	-	-	-	2
Beddington . . . . .	-	1	1	-	-	1	1	-	-	-	-	-	-	1	1
Brookton . . . . .	-	2	2	-	-	2	2	-	-	-	-	-	-	1	2
Calais . . . . .	21	4	-	10	15	25	25	6	-	-	-	-	-	4	16
Centerville . . . . .	-	1	1	-	-	1	1	-	-	-	-	-	-	1	1
Charlotte . . . . .	-	5	5	-	-	5	5	-	-	-	-	-	-	-	5
Cherryfield . . . . .	-	8	2	6	-	8	8	5	-	-	-	-	-	4	8
Columbia . . . . .	-	6	6	-	-	6	6	-	-	-	-	-	2	2	2
Columbia Falls . . . . .	-	5	2	3	1	5	5	-	-	-	-	-	-	4	5
Cooper . . . . .	-	3	3	-	-	3	3	-	-	-	-	-	-	-	3
Crawford . . . . .	-	1	1	-	-	1	1	-	-	-	-	-	1	-	1
Cutler . . . . .	-	6	4	2	-	6	6	-	-	-	-	-	1	1	2
Danforth . . . . .	-	9	4	-	5	9	9	4	-	-	-	-	-	1	5
Deblois . . . . .	-	1	1	-	-	1	1	-	-	-	-	-	-	1	1
Dennysville . . . . .	-	3	1	-	-	3	3	-	-	-	-	-	-	-	3
East Machias . . . . .	-	9	4	2	3	9	9	1	-	-	-	-	-	-	6
Eastport . . . . .	22	1	1	1	21	23	23	7	-	-	-	-	-	8	23



TABLE No. IV—WASHINGTON COUNTY—CONCLUDED.

1	2	3	4	5	6	7	8	9	10	11	12	13	14	15	16
Edmunds.....	-	6	6	-	-	6	6	-	-	-	-	-	-	-	6
Forest City.....	1	1	1	-	-	1	1	1	-	-	-	-	-	1	1
Harrington.....	7	5	2	-	-	7	7	4	1	-	-	2	5	2	2
Jonesboro.....	-	4	3	1	-	4	4	1	-	-	1	-	3	4	2
Jonesport.....	-	11	6	4	1	11	11	4	-	-	-	-	15	12	12
Lubec.....	-	22	9	4	9	22	22	-	-	-	-	-	6	6	22
Machias.....	13	-	6	7	13	13	13	-	-	-	-	-	4	7	13
Machiasport.....	10	4	6	-	10	10	1	-	-	-	-	-	-	-	6
Marion.....	1	1	-	-	1	1	-	-	-	-	-	-	-	-	1
Marshfield.....	-	2	2	-	-	2	2	-	-	-	-	-	-	-	-
Meddybemps.....	-	1	1	-	-	1	1	-	-	-	-	-	-	-	1
Milbridge.....	9	2	4	3	9	9	5	1	-	-	1	-	4	2	3
Northfield.....	2	2	-	-	2	2	-	-	-	-	-	-	-	1	2
Pembroke.....	7	5	-	2	7	7	1	-	-	1	-	-	-	-	7
Perry.....	-	6	6	-	-	6	6	2	-	-	-	-	-	-	4
Princeton.....	-	8	3	2	3	8	8	-	-	-	-	-	-	3	8
Robbinston.....	7	5	2	-	7	7	7	-	-	-	-	-	3	2	5
Roque Bluffs.....	1	1	-	-	1	1	1	-	-	-	-	-	-	-	1
Steuben.....	-	7	6	1	-	7	7	3	-	1	-	-	-	-	2
Talmadge.....	-	1	1	-	-	1	1	1	-	-	-	-	-	-	1
Topsfield.....	-	2	-	2	-	2	2	-	-	-	-	-	2	1	2
Trescott.....	5	5	-	-	5	5	5	-	-	-	-	-	-	-	3
Vanceboro.....	4	2	-	2	4	4	1	-	-	-	-	-	-	1	3
Waite.....	2	2	-	-	2	2	1	-	-	-	-	-	-	-	2
Wesley.....	-	3	3	-	-	3	3	1	-	-	-	-	1	1	1
Whiting.....	-	4	4	-	-	4	4	1	-	-	-	-	-	-	-
Whitneyville.....	2	-	2	-	2	2	2	-	-	-	-	-	-	-	-
PLANTATIONS.															
Codyville.....	-	1	1	-	-	1	1	-	-	-	-	-	1	-	1
Grand Lake Stream.....	-	2	-	2	-	2	2	-	-	-	-	-	-	-	2
No. 14.....	-	2	2	-	-	2	2	-	-	-	-	-	-	-	2
No. 21.....	-	1	1	-	-	1	1	-	-	-	-	-	-	-	1
Total.....	57	236	141	65	88	291	290	68	2	1	4	4	34	87	224

TABLE No. IV—YORK COUNTY.

TOWNS.	NUMBER OF ELEMENTARY SCHOOLS MAIN- TAINED IN TOWN DURING YEAR.		Number in buildings having only one class- room in use.	Number in buildings having two class- rooms in use.	Number in buildings having more than two classrooms in use.	Number in which pupils are classified by grades.	Number using the state course of study.	Number to which pupils are conveyed.	Number suspended by superintending school committee.	Number discontinued by vote of town.	Number discontinued by failure to maintain an average attendance of eight.	Number so failing con- tinued by vote of town.	Number having active branches of the S. I. L. M.	Number having libraries.	Number having satis- factory equipment.
	Urban.	Rural.													
1	2	3	4	5	6	7	8		10	11	12	13	14	15	16
Aetón.....	-		6	6	-	-	6	6	1	-	-	-	-	-	6
Alfred.....			6	3	-	3	6	6	-	-	-	-	-	-	-
Berwick.....		5	7	7	4	1	12	12	5	-	-	-	1	1	10
Biddeford.....		27	9	9	4	23	36	-	-	-	-	1	-	36	36
Buxton.....	-		13	9	-	4	13	13	2	1	-	-	10	12	13
Cornish.....			4	1	-	3	4	4	4	-	-	-	-	-	4
Dayton.....	-		3	3	-	-	3	3	1	-	-	-	1	-	-
Eliot.....			10	5	2	3	10	10	-	-	-	-	-	-	3
Hollis.....	-		9	5	4	-	9	9	5	-	-	-	-	4	9
Kennebunk.....		9	8	3	2	12	17	17	8	-	-	-	-	10	15
Kennebunkport.....	-		11	2	6	3	11	11	3	-	-	-	2	7	8
Kittery.....		9	8	3	2	12	17	17	6	1	-	1	-	5	10
Lebanon.....	-		13	10	3	-	13	13	2	-	2	-	2	4	13
Limerick.....	-		4	2	2	-	4	-	2	-	-	1	-	-	1
Limington.....	-		6	-	-	-	6	6	2	-	-	-	1	2	6
Lyman.....	-		5	5	-	-	5	5	3	-	-	-	1	-	2
Newfield.....	-		5	3	2	-	5	5	1	1	-	-	-	1	5
North Berwick.....	-		10	5	-	5	10	10	7	-	-	-	1	4	9
North Kennebunkport.....	-		3	3	-	-	3	3	3	-	-	-	-	-	3
Old Orchard.....	-		4	-	2	2	4	4	-	-	-	-	3	1	4

TABLE No. IV—YORK COUNTY—CONCLUDED.

1	2	3	4	5	6	7	8	9	10	11	12	13	14	15	16
Parsonfield.....	-	7	6	1	-	7	7	2	-	-	-	-	2	5	7
Saco.....	24	6	7	2	21	30	30	24	-	-	-	-	-	30	22
Sanford.....	33	4	4	-	33	37	-	34	-	-	-	-	-	9	37
Shapleigh.....	-	5	4	1	-	-	5	1	-	-	-	-	-	-	-
South Berwick.....	5	8	8	2	3	13	13	6	-	-	-	-	-	4	8
Waterboro.....	-	7	5	2	-	7	7	1	-	-	-	-	-	-	6
Wells.....	-	16	12	4	-	16	16	4	1	-	-	1	4	1	16
York.....	-	21	4	6	11	21	21	8	-	-	-	-	-	21	21
Total.....	112	218	140	51	139	325	253	151	4	2	4	7	33	164	280

TABLE No. IV—SUMMARY.

COUNTIES.																
Androscoggin.....	135	116	107	22	122	237	180	89	2	-	4	5	24	72	183	
Aroostook.....	95	538	408	43	181	509	507	172	9	2	14	13	112	168	496	
Cumberland.....	368	226	159	61	374	591	226	104	8	-	10	8	66	143	537	
Franklin.....	7	140	98	20	29	137	147	38	4	-	4	13	4	70	114	
Hancock.....	23	237	167	59	34	260	237	52	2	1	7	12	79	66	203	
Kennebec.....	149	203	155	18	179	352	287	127	7	-	8	5	71	212	310	
Knox.....	37	114	83	23	45	150	135	49	5	1	4	9	30	74	113	
Lincoln.....	-	131	97	19	15	108	82	43	2	1	4	7	26	17	104	
Oxford.....	63	201	144	33	87	216	202	117	9	2	7	17	91	170	231	
Penobscot.....	196	302	220	40	238	494	424	162	4	2	11	11	88	238	392	
Piscataquis.....	25	112	74	12	51	126	136	56	4	-	3	7	8	44	124	
Sagadahoc.....	48	69	51	2	64	107	99	27	2	-	1	3	14	43	90	
Somerset.....	51	195	144	39	63	216	230	127	1	1	-	12	16	62	191	
Waldo.....	16	147	121	7	35	141	159	77	2	1	2	8	58	59	129	
Washington.....	57	236	141	65	88	291	290	68	2	1	4	4	34	87	224	
York.....	112	218	140	51	139	325	253	151	4	2	4	7	33	164	280	
Total.....	1,382	3,185	2,309	514	1,744	4,260	3,594	1,459	67	14	87	141	754	1,689	3,721	

**TABLE No. V.**  
**ELEMENTARY SCHOOL STATISTICS.**  
**Showing Statistics Regarding School Buildings and School Property for the Year Ending July 1, 1920.**  
 ANDROSCOGGIN COUNTY.

TOWNS.	NUMBER OF PUBLIC SCHOOL BUILDINGS IN TOWN.		Number used for elementary school purposes exclusively.	Number used for secondary school purposes exclusively.	Number used for both elementary and secondary school purposes.	Number of buildings rented in whole or in part for use as schools.	Number of seats or sittings available for all public school pupils.	Number of new school buildings completed for occupancy during year.	Number of class rooms in such new buildings.	Cost of such new buildings.	Number of additions to school buildings completed for occupancy during year.	Cost of such additions.	Estimated value of all public school property in town; sites and buildings.	Equipment.	Number of school buildings in town occupied by schools under private control.	NUMBER OF SCHOOL BUILDINGS MEETING STANDARDS OF ARRANGEMENT.			
	Urban.	Rural.														Heating and ventilation.	Lighting.	Sanitation.	All three of preceding standards.
1	2	3	4	5	6	7	8	9	10	11	12	13	14	15	16	17	18	19	20
Auburn.....	9	18	25	1	1	-	3,510	-	-	-	-	-	\$253,855	\$30,000	-	5	5	11	3
Durham.....	-	11	11	-	-	-	323	-	-	-	-	-	15,000	3,000	1	-	-	-	-
East Livermore.....	3	4	6	-	1	-	467	-	-	-	-	-	80,000	15,000	-	7	7	7	7
Greene.....	-	6	6	-	-	-	126	-	-	-	-	-	5,000	1,000	-	-	-	-	-
Leeds.....	-	9	9	-	-	-	260	-	-	-	-	-	7,000	1,500	-	-	-	-	-
Lewiston.....	21	-	20	1	-	-	3,256	-	-	-	-	-	340,000	60,000	5	20	-	20	-
Lisbon.....	6	7	11	1	1	-	1,000	-	-	-	-	-	75,000	10,000	-	1	3	-	-
Livermore.....	-	6	7	-	-	-	275	-	-	-	-	-	7,500	1,000	-	3	2	2	-
Mechanic Falls.....	-	2	1	-	1	-	291	-	-	-	1	\$8,000	22,000	2,500	-	2	2	2	2
Minot.....	-	7	7	-	-	-	175	-	-	-	-	-	9,000	1,500	-	1	-	1	-
Poland.....	-	12	12	-	-	-	340	-	-	-	-	-	11,000	2,600	-	4	4	4	4
Turner.....	-	11	11	-	-	-	456	-	-	-	-	-	11,300	2,000	1	9	1	3	1
Wales.....	-	4	4	-	-	-	158	-	-	-	-	-	1,500	700	-	-	4	-	-
Webster.....	-	6	6	-	1	-	222	-	-	-	-	-	35,000	5,000	-	1	1	1	1
Total.....	39	104	136	3	5	-	10,859	-	-	-	1	\$8,000	\$873,155	\$135,800	7	53	29	51	18

TABLE No. V—AROOSTOOK COUNTY.

1	2	3	4	5	6	7	8	9	10	11	12	13	14	15	16	17	18	19	20
Amity.....	-	5	5	-	-	-	130	-	-	-	-	-	\$1,500	\$200	-	-	-	-	-
Ashland.....	-	9	8	-	1	-	870	-	-	-	-	-	50,000	4,000	-	3	9	3	3
Bancroft.....	-	3	3	-	-	-	135	-	-	-	-	-	2,500	400	-	-	1	-	1
Benedicta.....	-	4	4	-	-	-	83	-	-	-	-	-	1,600	700	-	-	-	-	-
Blaine.....	-	4	4	-	1	-	300	-	-	-	-	-	10,000	2,500	-	3	3	1	1
Bridgewater.....	-	7	6	-	1	-	500	-	-	-	-	-	25,000	6,000	1	2	2	2	2
Caribou.....	4	21	24	-	1	-	1,570	-	-	-	-	-	182,000	14,000	-	16	16	16	16
Castle Hill.....	-	6	6	-	-	-	200	-	-	-	-	-	8,000	1,000	-	3	2	2	1
Chapman.....	-	6	6	-	-	-	160	1	1	\$4,080	-	-	9,000	1,000	-	3	3	3	3
Connor.....	-	5	5	-	-	-	150	-	-	-	-	-	5,000	1,000	-	-	5	-	-
Crystal.....	-	4	4	-	-	-	101	-	-	-	-	-	4,800	400	-	2	2	2	2
Dyer Brook.....	-	4	3	-	-	-	100	-	-	-	-	-	4,800	700	-	4	2	4	2
Eagle Lake.....	-	7	6	-	1	1	500	-	-	-	-	-	20,000	3,000	-	7	7	7	7
Easton.....	-	10	9	-	1	-	408	-	-	-	-	-	35,000	4,500	-	3	8	10	3
Fort Fairfield.....	3	21	23	-	1	1	1,350	1	1	3,500	-	-	115,000	20,000	-	19	18	20	17
Fort Kent.....	-	38	38	-	-	-	1,500	-	-	-	-	-	12,450	11,150	-	14	14	-	-
Frenchville.....	-	11	11	-	-	-	460	-	-	-	-	-	2,700	400	-	-	11	-	-
Grand Isle.....	-	7	7	-	-	1	405	-	-	-	-	-	4,600	780	-	-	7	-	-
Haynesville.....	-	2	1	-	1	-	92	-	-	-	-	-	2,500	500	-	-	-	2	-
Hersey.....	-	2	2	-	-	-	54	-	-	-	-	-	2,700	700	-	-	-	-	-
Hodgdon.....	-	9	9	-	-	-	320	-	-	-	-	-	6,000	1,000	-	-	-	-	-
Houlton.....	6	4	10	-	-	-	1,200	-	-	-	-	-	250,000	35,000	1	6	6	6	6
Island Falls.....	-	3	2	-	1	-	438	-	-	-	-	-	19,800	1,800	-	3	3	3	3
Limestone.....	-	10	9	-	1	-	604	-	-	-	-	-	42,700	5,460	-	5	5	5	5
Linneus.....	-	8	8	-	-	-	326	-	-	-	-	-	1,400	500	-	-	-	-	-
Littleton.....	-	9	9	-	-	-	356	1	1	3,000	-	-	25,000	5,000	-	1	1	1	1
Ludlow.....	-	4	3	-	-	-	105	-	-	-	-	-	6,000	900	-	3	3	4	3
Madawaska.....	-	18	18	-	-	-	592	-	-	-	-	-	6,450	650	-	-	18	-	-
Mapleton.....	-	10	9	-	1	1	437	-	-	-	-	-	39,000	3,000	-	7	8	4	4
Mars Hill.....	-	7	6	-	1	-	450	-	-	-	-	-	30,000	8,000	1	2	3	2	2

APPENDIX.

TABLE No. V—AROOSTOOK COUNTY—CONCLUDED.

TOWNS.	NUMBER OF PUBLIC SCHOOL BUILDINGS IN TOWN.		Number used for elementary school purposes exclusively.	Number used for secondary school purposes exclusively.	Number used for both elementary and secondary school purposes.	Number of buildings rented in whole or in part for use as schools.	Number of seats or sittings available for all public school pupils.	Number of new school buildings completed for occupancy during year.	Number of class rooms in such new buildings.	Cost of such new buildings.	Number of additions to school buildings completed for occupancy during year.	Cost of such additions.	Estimated value of all public school property in town; sites and buildings.	Equipment.	Number of school buildings in town occupied by schools under private control.	NUMBER OF SCHOOL BUILDINGS MEETING STANDARDS OF ARRANGEMENT.			
	Urban.	Rural.														Heating and ventilation.	Lighting.	Sanitation.	All three of preceding standards.
1	2	3	4	5	6	7	8	9	10	11	12	13	14	15	16	17	18	19	20
Masardis.....	-	-	6	5	-	1	-	230	-	-	-	-	\$9,200	\$700	-	-	1	1	-
Merrill.....	-	-	3	2	-	-	-	125	-	-	-	-	9,000	1,000	-	3	3	3	3
Monticello.....	-	-	6	6	-	-	-	425	-	-	-	-	18,000	4,000	-	4	4	4	4
New Limerick.....	-	-	4	4	-	-	-	150	-	-	-	-	3,700	475	-	-	-	-	-
New Sweden.....	-	-	8	8	-	1	-	266	-	-	-	-	13,000	800	-	1	3	5	1
Oakfield.....	-	-	5	4	-	-	-	255	-	-	-	-	20,000	2,500	-	3	3	4	3
Orient.....	-	-	3	3	-	-	-	70	-	-	-	-	3,000	300	-	-	1	1	-
Perham.....	-	-	8	8	-	-	-	225	-	-	-	-	6,500	500	-	1	1	1	1
Portage Lake.....	-	-	2	1	-	1	-	185	-	-	-	-	10,000	1,000	-	2	2	2	2
Presque Isle.....	3	-	19	21	1	-	-	1,438	-	-	-	-	110,500	5,500	-	22	22	22	22
St. Agatha.....	-	-	11	11	-	1	-	496	-	-	-	-	3,200	500	-	1	11	1	1
Sherman.....	-	-	8	6	-	1	1	353	-	-	-	-	23,500	1,500	-	5	1	1	1
Smyrna.....	-	-	4	4	-	1	-	130	-	-	-	-	9,000	1,000	-	2	3	4	2
Stockholm.....	-	-	3	2	1	-	-	237	-	-	1	\$1,825	7,500	2,000	-	5	4	5	4
Van Buren.....	25	-	6	27	-	1	-	1,300	3	9	\$45,865	1	7,800	65,000	8,000	1	17	17	17

TABLE No. V—AROOSTOOK COUNTY—Concluded.

1	2	3	4	5	6	7	8	9	10	11	12	13	14	15	16	17	18	19	20
Wade.....	-	5	5	-	-	-	110	-	-	-	-	-	\$8,099	\$1,009	-	-	1	1	-
Washburn.....	-	9	8	-	1	-	540	-	-	-	1	\$18,000	60,000	5,000	-	9	8	9	8
Westfield.....	-	5	4	-	1	-	192	-	-	-	1	1,975	14,500	2,000	1	1	3	3	1
Weston.....	-	5	5	-	-	-	175	-	-	-	-	-	3,200	250	-	-	-	-	-
Woodland.....	-	10	10	-	-	-	300	1	1	\$2,160	-	-	10,700	950	-	1	3	3	1
PLANTATIONS.																			
Allagash.....	-	5	5	-	-	-	120	-	-	-	-	-	2,500	150	-	-	-	-	-
Cary.....	-	4	4	-	-	-	120	-	-	-	-	-	800	200	-	-	-	-	-
Caswell.....	-	5	5	-	-	-	155	-	-	-	-	-	3,500	500	-	-	-	-	-
Cyr.....	-	6	6	-	-	-	225	-	-	-	-	-	6,000	1,000	-	-	1	-	-
E.....	-	2	2	-	-	-	45	-	-	-	-	-	1,000	200	-	-	-	-	-
Garfield.....	-	1	1	-	-	-	30	-	-	-	-	-	500	100	-	1	-	-	-
Glenwood.....	-	1	1	-	-	-	15	-	-	-	-	-	650	100	-	-	-	1	-
Hamlin.....	-	5	5	-	-	-	150	-	-	-	-	-	3,000	500	-	-	1	-	-
Hammond.....	-	1	1	-	-	-	32	-	-	-	-	-	3,000	500	-	-	-	-	-
Macwahoc.....	-	1	1	-	-	-	31	-	-	-	-	-	2,100	500	-	1	1	1	1
Moro.....	-	3	2	-	-	-	80	-	-	-	-	-	4,000	800	-	2	1	3	1
Nashville.....	-	1	1	-	-	-	20	-	-	-	-	-	400	50	-	-	-	-	-
New Canada.....	-	5	5	-	-	-	158	-	-	-	-	-	4,500	1,000	-	4	4	4	4
Oxbow.....	-	2	2	-	-	-	55	-	-	-	-	-	1,700	300	-	-	-	-	-
Reed.....	-	5	3	-	1	-	214	-	-	-	-	-	15,700	1,300	-	3	3	5	3
St. Francis.....	-	5	7	-	-	-	290	-	-	-	-	-	6,000	550	-	3	3	-	-
St. John.....	-	3	3	-	-	-	175	-	-	-	-	-	2,950	350	-	-	3	3	-
Silver Ridge.....	-	1	1	-	-	-	35	-	-	-	-	-	2,500	450	-	1	1	1	1
Wallagrass.....	-	9	9	-	-	-	408	-	-	-	-	-	10,000	1,500	-	8	9	8	8
Westmanland.....	-	2	2	-	-	-	37	-	-	-	-	-	1,500	125	-	-	-	-	-
Winterville.....	-	3	3	-	-	-	132	-	-	-	-	-	2,800	900	-	2	2	2	-
Total.....	41	458	471	2	21	6	23,625	7	13	\$58,605	4	\$29,600	\$1,408,100	\$184,290	5	208	277	215	170

APPENDIX.

TABLE No. V—CUMBERLAND COUNTY.

TOWNS	NUMBER OF PUBLIC SCHOOL BUILDINGS IN TOWN.		Number used for elementary school purposes exclusively.	Number used for secondary school purposes exclusively.	Number used for both elementary and secondary school purposes.	Number of buildings rented in whole or in part for use as schools.	Number of seats or sittings available for all public school pupils.	Number of new school buildings completed for occupancy during year.	Number of class rooms in such new buildings.	Cost of such new buildings.	Number of additions to school buildings completed for occupancy during year.	Cost of such additions.	Estimated value of all public school property in town; sites and buildings.	Equipment.	Number of schools building in town occupied by schools under private control.	NUMBER OF SCHOOL BUILDINGS MEETING STANDARDS OF ARRANGEMENT.			
	Urban.	Rural.														Heating and ventilation.	Lighting.	Sanitation.	All three of preceding standards.
1	2	3	4	5	6	7	8	9	10	11	12	13	14	15	16	17	18	19	20
Baldwin.....	-		5	5	-	-	180	-	-	-	-	-	\$3,000	\$600	-	4	2	2	2
Bridgton.....	-	7	12	11	-	1	552	-	-	-	-	-	30,000	900	-	13	-	6	-
Brunswick.....	-		13	19	-	1	1,600	-	-	-	-	-	181,000	15,000	4	7	8	7	7
Cape Elizabeth.....	-		4	3	1	-	275	1	4	\$24,583	-	-	70,000	5,000	1	2	2	2	2
Casco.....	-		8	7	-	1	290	-	-	-	-	-	9,850	600	-	2	1	8	1
Cumberland.....	-		9	8	1	-	300	-	-	-	-	-	11,000	1,100	-	2	2	2	2
Falmouth.....	-		9	9	-	-	376	-	-	-	-	-	23,000	1,400	-	3	3	3	3
Freeport.....	-		12	12	-	1	509	-	-	-	-	-	45,000	3,000	-	2	4	1	1
Gorham.....	-		11	9	1	-	674	-	-	-	-	-	19,600	1,000	-	3	3	4	3
Gray.....	-		6	6	-	-	229	-	-	-	-	-	12,000	500	1	-	2	-	-
Harpsswell.....	-		9	8	-	-	354	-	-	-	-	-	20,000	2,500	-	3	13	9	-
Harrison.....	-		8	8	-	-	213	-	-	-	-	-	7,000	300	-	-	-	-	-
Naples.....	-		7	7	-	-	200	-	-	-	-	-	4,900	800	-	-	-	-	-
New Gloucester.....	-		9	8	1	-	413	-	-	-	-	-	12,500	1,000	-	1	1	3	1
North Yarmouth.....	-		4	4	-	-	140	-	-	-	-	-	4,000	500	-	-	3	3	-
Otisfield.....	-		7	7	-	-	170	-	-	-	-	-	3,500	450	-	3	-	-	-
Portland.....	-	38	-	36	2	-	10,834	-	-	-	-	2	1,911,240	135,000	-	33	33	33	33
Powald.....	-		5	5	-	-	173	-	-	-	-	-	5,500	500	-	5	-	-	-
Raymond.....	-		5	5	-	-	162	-	-	-	-	-	6,000	800	-	2	2	2	1
Scarboro.....	-		10	9	-	1	427	-	-	-	-	-	22,000	5,000	-	4	2	2	-



TABLE No. V—CUMBERLAND COUNTY—Concluded.

1	2	3	4	5	6	7	8	9	10	11	12	13	14	15	16	17	18	19	20
Sebaro.....	-	6	5	-	1	-	209	-	-	-	-	-	\$11,830	\$1,400	-	3	1	1	1
South Portland.....	16	-	14	1	1	-	2,040	-	-	-	-	-	150,000	20,500	-	10	10	8	8
Standish.....	-	13	9	-	1	-	423	-	-	-	-	-	45,000	2,500	-	10	6	4	4
Westbrook.....	11	-	9	-	2	-	1,761	-	-	-	-	-	202,801	25,467	1	2	9	10	2
Windham.....	-	12	11	1	-	-	599	-	-	-	-	-	20,000	1,500	-	2	1	3	-
Yarmouth.....	-	8	7	1	-	-	593	-	-	-	-	-	32,000	6,475	-	8	3	7	3
Total.....	72	189	241	9	10	8	23,678	1	4	\$24,583	2	-	\$2,832,691	\$234,792	7	134	111	120	74

TABLE No. V—FRANKLIN COUNTY.

Avon.....	-	4	4	-	-	-	76	-	-	-	-	-	\$1,250	\$175	-	1	-	2	-
Carthage.....	-	3	2	-	1	-	120	-	-	-	-	-	1,200	400	-	-	-	-	-
Chester ville.....	-	6	5	-	-	-	170	-	-	-	-	-	6,500	550	-	1	1	1	-
Eustis.....	-	4	3	-	1	-	150	-	-	-	-	-	5,000	500	-	1	-	-	-
Farmington.....	-	10	9	1	-	-	480	-	-	-	-	-	64,500	2,500	2	7	5	8	5
Freeman.....	-	5	5	-	-	-	132	-	-	-	-	-	2,400	200	-	-	-	-	-
Industry.....	-	5	5	-	-	-	188	-	-	-	-	-	4,000	500	-	1	2	-	-
Jay.....	2	13	14	-	1	-	850	-	-	-	-	-	47,000	3,500	1	4	4	2	2
Kingfield.....	-	2	1	-	1	-	252	-	-	-	-	-	18,000	2,000	-	2	2	2	2
Madrid.....	-	3	3	-	-	-	59	-	-	-	-	-	4,500	1,000	-	1	1	1	1
New Sharon.....	-	7	6	-	1	-	300	-	-	-	-	-	15,000	2,100	-	1	1	1	1
New Vineyard.....	-	6	6	-	-	-	151	-	-	-	-	-	3,500	600	-	-	-	-	-
Phillips.....	-	8	7	-	1	-	413	-	-	-	-	-	15,662	1,000	-	2	2	2	2
Rangley.....	-	5	2	-	1	-	235	-	-	-	-	-	20,000	2,000	-	1	2	3	1
Salem.....	-	1	1	-	-	-	35	-	-	-	-	-	1,000	500	-	-	-	1	-

TABLE No. V—FRANKLIN COUNTY—Concluded.

TOWNS.	NUMBER OF PUBLIC SCHOOL BUILDINGS IN TOWN.		Number used for elementary school purposes exclusively.	Number used for secondary school purposes exclusively.	Number used for both elementary and secondary school purposes.	Number of buildings rented in whole or in part for use as schools.	Number of seats or sittings available for all public school pupils.	Number of new school buildings completed for occupancy during year.	Number of class rooms in such new buildings.	Cost of such new buildings.	Number of additions to school buildings completed for occupancy during year.	Cost of such additions.	Estimated value of all public school property in town, sites and buildings.	Equipment.	Number of school buildings in town occupied by schools under private control.	NUMBER OF SCHOOL BUILDINGS MEETING STANDARDS OF ARRANGEMENT.			
	Urban.	Rural.														Heating and ventilation.	Lighting.	Sanitation.	All three of preceding standards.
1	2	3	4	5	6	7	8	9	10	11	12	13	14	15	16	17	18	19	20
Strong.....	-	3	2	-	1	-	178	-	-	-	-	-	8,000	1,000	-	1	1	1	1
Temple.....	-	3	3	-	-	-	109	-	-	-	-	-	2,100	575	-	1	-	2	-
Weld.....	-	6	5	-	1	-	184	-	-	-	-	-	10,000	2,000	-	-	-	2	-
Wilton.....	-	14	13	1	-	-	550	-	-	-	-	-	38,000	1,000	1	3	3	3	3
PLANTATIONS.																			
Coplin.....	-	1	1	-	-	-	20	-	-	-	-	-	500	100	-	-	-	-	-
Dallas.....	-	2	2	-	-	-	37	-	-	-	-	-	3,000	500	-	-	-	1	-
Lang.....	-	1	1	-	-	-	25	-	-	-	-	-	800	150	-	-	-	-	-
Rangeley.....	-	2	2	-	-	-	28	-	1	\$4,750	-	-	5,000	1,000	-	-	2	2	-
Sandy River.....	-	1	1	-	-	-	12	-	-	-	-	-	3,000	200	-	1	1	-	-
Total.....	2	113	103	2	9	-	4,754	1	1	\$4,750	-	-	\$279,912	\$24,050	4	28	28	34	18

TABLE No. V—HANCOCK COUNTY.

1	2	3	4	5	6	7	8	9	10	11	12	13	14	15	16	17	18	19	20
Amherst.....	-	3	3	-	-	-	77	-	-	-	-	-	\$1,040	\$300	-	-	-	1	-
Aurora.....	-	1	1	-	-	-	12	-	-	-	-	-	150	75	-	-	-	-	-
Bar Harbor.....	4	7	10	-	1	-	1,051	-	-	-	-	-	250,500	26,000	1	6	4	4	4
Bluehill.....	-	13	13	-	-	1	525	-	-	-	-	-	30,000	5,000	-	-	-	-	-
Brooklin.....	-	5	4	-	1	-	350	-	-	-	-	-	12,000	2,500	-	-	2	-	-
Brooksville.....	-	9	8	1	-	1	321	-	-	-	-	-	10,000	3,000	-	1	-	-	-
Bucksport.....	-	12	12	-	-	-	450	-	-	-	-	-	15,000	1,000	-	1	2	1	1
Castine.....	-	5	3	1	-	-	265	-	-	-	-	-	7,500	3,700	-	3	1	4	1
Cranberry Isles.....	-	2	2	-	-	-	120	-	-	-	-	-	10,000	1,000	-	2	2	2	2
Dedham.....	-	4	4	-	-	-	150	-	-	-	-	-	2,500	600	-	-	-	-	2
Deer Isle.....	-	15	14	-	1	-	350	-	-	-	-	-	19,700	2,000	-	5	2	10	2
Eastbrook.....	-	3	3	-	-	-	72	-	-	-	-	-	2,500	750	-	-	-	-	-
Ellsworth.....	4	11	14	1	-	-	900	-	-	-	-	-	25,000	3,000	-	14	14	14	14
Franklin.....	-	8	7	1	-	-	375	-	-	-	-	-	8,500	650	-	-	-	-	2
Gouldsboro.....	-	9	9	-	-	-	380	-	-	-	-	-	14,000	1,500	-	2	3	5	2
Hancock.....	-	7	7	-	-	-	261	-	-	-	-	-	10,500	1,750	-	-	-	-	-
Lamoine.....	-	3	3	-	-	-	106	-	-	-	-	-	3,200	160	-	-	-	-	-
Mariaville.....	-	1	1	-	-	-	48	-	-	-	-	-	800	100	-	-	-	-	-
Mt. Desert.....	-	10	8	1	1	-	650	-	-	-	-	-	47,000	4,000	-	6	5	5	5
Orland.....	-	9	9	-	-	-	400	-	-	-	-	-	6,000	500	-	-	2	1	-
Otis.....	-	2	2	-	-	-	42	-	-	-	-	-	1,000	100	-	-	1	-	-
Penobscot.....	-	9	8	1	-	-	420	-	-	-	-	-	7,000	3,000	-	1	-	2	-
Sedgwick.....	-	9	8	1	-	-	300	-	-	-	-	-	18,000	3,000	-	-	-	2	-
Sorrento.....	-	2	2	-	-	-	56	-	-	-	-	-	3,000	500	-	1	1	1	1
Southwest Harbor.....	-	4	3	-	1	-	280	-	-	-	-	-	20,000	5,000	-	7	7	7	7
Stonington.....	-	4	3	-	1	-	400	1	1	\$500	-	-	19,000	1,000	-	8	7	8	7
Sullivan.....	-	7	6	1	-	-	350	-	-	-	-	-	13,000	2,000	-	1	1	3	1
Surry.....	-	6	5	-	1	-	280	-	-	-	-	-	4,500	700	-	6	6	6	6
Swan's Island.....	-	3	3	-	-	-	138	-	-	-	-	-	4,000	500	-	-	1	-	-
Tremont.....	-	8	8	-	-	-	300	-	-	-	-	-	16,000	2,500	-	7	8	3	3

APPENDIX.

TABLE No. V—HANCOCK COUNTY—Concluded.

TOWNS.	NUMBER OF PUBLIC SCHOOL BUILDINGS IN TOWN.		Number used for elementary school purposes exclusively.	Number used for secondary school purposes exclusively.	Number used for both elementary and secondary school purposes.	Number of buildings rented in whole or in part for use as schools.	Number of seats or sittings available for all public school pupils.	Number of new school buildings completed for occupancy during year.	Number of class rooms in such new buildings.	Cost of such new buildings.	Number of additions to school buildings completed for occupancy during year.	Cost of such additions.	Estimated value of all public school property in town, sites and buildings.	Equipment.	Number of school buildings in town occupied by schools under private control.	NUMBER OF SCHOOL BUILDINGS MEETING STANDARDS OF ARRANGEMENT.			
	Urban.	Rural.														Heating and ventilation.	Lighting.	Sanitation.	All three of preceding standards.
1	2	3	4	5	6	7	8	9	10	11	12	13	14	15	16	17	18	19	20
Trenton.....	-		5	5	-	-	141	-	-	-	-	-	\$3,000	\$300	-	-	-	-	-
Verona.....	-		2	2	-	-	150	-	-	-	-	-	2,000	50	-	-	-	-	-
Waltham.....	-		1	1	-	-	83	-	-	-	-	-	900	200	-	-	-	-	-
Winter Harbor.....	-		2	1	1	-	154	-	-	-	-	-	9,000	1,500	-	2	2	2	2
PLANTATIONS.																			
Great Pond (No. 33.).....	-		1	1	-	-	17	-	-	-	-	-	500	20	-	-	-	-	-
Long Island.....	-		1	1	-	-	30	-	-	-	-	-	1,000	100	-	-	1	-	-
Moose Hill (No. 21.).....	-		1	1	-	-	9	-	-	-	-	-	500	50	-	-	-	-	-
Total.....	8	204	195	8	8	2	10,076	1	1	\$500	-	-	\$598,290	\$78,105	1	73	72	81	60

TABLE No. V.—KENNEBEC COUNTY.

1	2	3	4	5	6	7	8	9	10	11	12	13	14	15	16	17	18	19	20
Albion.....	-	5	4	-	1	-	200	-	-	-	-	-	\$13,000	\$2,000	-	4	3	2	2
Arysta.....	7	11	17	-	1	-	2,617	-	-	-	-	-	430,000	30,000	-	10	9	17	9
Bolgrade.....	-	10	9	1	-	-	359	-	-	-	-	-	8,000	1,000	-	9	1	2	1
Benton.....	-	7	7	-	-	-	256	-	-	-	-	-	16,000	2,000	-	2	2	2	2
Chelsea.....	-	6	6	-	-	-	289	-	-	-	-	-	7,000	1,200	-	-	-	-	-
China.....	-	9	9	-	-	-	323	-	-	-	-	-	8,000	500	1	-	5	-	-
Clinton.....	-	6	5	-	1	-	358	-	-	-	-	-	25,000	2,000	-	1	1	1	1
Farmingdale.....	-	3	3	-	-	-	188	-	-	-	-	-	9,500	1,000	-	2	2	3	1
Fayette.....	-	6	6	-	-	-	175	-	-	-	-	-	4,000	500	-	1	-	1	-
Gardiner.....	9	4	10	2	1	2	1,440	-	-	-	-	-	95,000	13,500	-	10	4	10	4
Hallowell.....	5	2	6	1	-	-	709	1	8	\$59,121	-	-	100,000	15,000	-	4	6	6	4
Litchfield.....	-	10	10	-	-	-	242	-	-	-	-	-	4,000	2,000	1	2	8	2	2
Manchester.....	-	4	4	-	-	-	150	-	-	-	-	-	3,800	800	-	-	-	-	-
Monmouth.....	-	7	7	-	-	-	330	-	-	-	-	-	20,000	500	-	-	4	2	-
Mt. Vernon.....	-	6	5	-	1	-	400	-	-	-	-	-	8,000	1,000	-	3	2	2	2
Oakland.....	-	7	6	-	1	-	510	-	-	-	-	-	35,000	8,000	-	7	5	5	5
Pittston.....	-	10	10	-	-	-	404	-	-	-	-	-	6,000	500	-	-	-	-	-
Randolph.....	-	2	2	-	-	-	222	-	-	-	-	-	8,000	1,500	-	2	-	2	-
Readfield.....	-	5	5	-	-	-	275	-	-	-	-	-	9,000	1,000	-	4	-	3	-
Rome.....	-	6	6	-	-	-	127	-	-	-	-	-	9,000	1,200	-	1	-	-	-
Sidney.....	-	10	10	-	-	-	272	-	-	-	-	-	13,000	2,600	-	1	1	1	1
Vassalboro.....	-	8	8	-	-	-	338	-	-	-	-	-	15,000	1,000	1	1	5	5	1
Vienna.....	-	4	4	-	-	-	117	-	-	-	-	-	1,300	550	-	-	-	-	-
Waterville.....	10	-	9	1	-	-	2,600	-	-	-	-	-	260,000	11,500	4	8	8	8	8
Wayne.....	-	2	1	-	1	-	81	-	-	-	-	-	15,000	1,500	-	2	2	2	2
West Gardiner.....	-	7	7	-	-	-	218	-	-	-	-	-	1,800	800	-	-	4	-	-
Windsor.....	-	4	4	-	-	-	116	-	-	-	-	-	5,500	500	-	-	-	-	-
Winslow.....	5	4	8	-	1	-	576	-	-	-	-	-	80,000	11,000	-	5	3	4	3
Winthrop.....	-	7	6	-	1	1	559	-	-	-	-	-	50,000	10,000	-	4	4	4	4
Unity Pl.....	-	1	1	-	-	-	15	-	-	-	-	-	500	25	-	-	-	-	-
Total.....	35	173	195	5	9	3	14,430	1	8	\$59,121	-	-	\$1,230,400	\$124,675	7	83	80	81	52

APPENDIX.

91

TABLE No. V—KNOX COUNTY.

TOWNS.	NUMBER OF PUBLIC SCHOOL BUILDINGS IN TOWN.		Number used for elementary school purposes exclusively.	Number used for secondary school purposes exclusively.	Number used for both elementary and secondary school purposes.	Number of buildings rented in whole or in part for use as schools.	Number of seats or sittings available for all public school pupils.	Number of new school buildings completed for occupancy during year.	Number of class rooms in such new buildings.	Cost of such new buildings.	Number of additions to school buildings completed for occupancy during year.	Cost of such additions.	Estimated value of all public school property in town; sites and buildings.	Equipment.	Number of school buildings in town occupied by schools under private control.	NUMBER OF SCHOOL BUILDINGS MEETING STANDARDS OF ARRANGEMENT.			
	Urban.	Rural.														Heating and ventilation.	Lighting.	Sanitation.	All three of preceding standards.
1	2	3	4	5	6	7	8	9	10	11	12	13	14	15	16	17	18	19	20
Appleton.....	-		7	7	-	-	332	-	-	-	-	-	\$3,500	\$500	-	6	4	6	-
Camden.....	-	2	1	-	1	-	594	-	-	-	-	-	30,000	5,000	-	2	1	2	1
Cushing.....	-		5	5	-	-	170	-	-	-	-	-	3,000	300	-	-	-	-	-
Friendship.....	-		5	5	-	-	190	-	-	-	-	-	6,000	1,000	-	-	-	-	-
Hope.....	-		4	4	-	-	154	-	-	-	-	-	1,000	400	-	-	-	-	-
Isle au Haut.....	-		2	2	-	-	35	-	-	-	-	-	2,700	300	-	1	1	1	1
North Haven.....	-		3	2	-	1	190	-	-	-	-	-	5,000	1,000	-	-	2	-	-
Rockland.....	-	7	1	7	1	-	1,594	-	-	-	-	-	75,000	17,000	-	6	4	6	4
Rockport.....	-		5	4	-	1	537	-	-	-	-	-	20,000	4,500	-	3	1	3	1
St. George.....	-		11	11	-	-	554	-	-	-	-	-	12,000	1,200	-	-	-	-	-
South Thomaston.....	-		8	8	-	-	300	-	-	-	-	-	10,000	1,735	-	-	-	-	-
Thomaston.....	-		6	5	1	-	536	-	-	-	-	-	17,000	1,000	-	2	4	4	3
Union.....	-		10	8	-	1	446	-	-	-	-	-	20,000	5,000	-	1	-	-	-
Vinalhaven.....	-		7	6	-	1	465	-	-	-	-	-	18,500	1,600	-	3	4	-	-
Warren.....	-		13	12	-	1	504	-	-	-	-	-	36,000	4,000	-	2	3	11	1
Washington.....	-		8	7	1	-	246	-	-	-	-	-	3,500	750	-	4	2	8	-
Criehaven Pl.....	-		1	1	-	-	26	-	-	-	-	-	2,500	300	-	-	-	-	-
Matineus Isle Pl.....	-		1	1	-	-	56	-	-	-	-	-	4,000	400	-	1	-	-	-
Total.....	9	98	95	4	6	-	6,929	-	-	-	-	-	\$269,700	\$45,985	-	31	26	41	11

TABLE No. V—LINCOLN COUNTY.

1	2	3	4	5	6	7	8	9	10	11	12	13	14	15	16	17	18	19	20
Aina.....	-	5	5	-	-	-	200	-	-	-	-	-	\$3,500	\$300	-	1	-	-	-
Boothbay.....	-	10	8	-	2	-	419	-	-	-	-	-	20,000	2,000	-	2	3	10	2
Boothbay Harbor.....	-	5	4	-	1	1	524	-	-	-	-	-	21,000	4,000	-	2	-	5	-
Bremen.....	-	4	4	-	-	-	142	-	-	-	-	-	8,000	1,000	-	-	-	-	-
Bristol.....	-	11	10	1	-	-	528	-	-	-	-	-	18,500	2,500	-	3	3	-	-
Damariscotta.....	-	4	4	-	-	-	123	-	-	-	-	-	5,400	300	-	-	2	-	-
Dresden.....	-	6	6	-	-	-	180	-	-	-	-	-	3,000	300	-	-	-	-	-
Edgecomb.....	-	3	3	-	-	-	68	-	-	-	-	-	3,600	600	-	-	-	-	-
Jefferson.....	-	6	5	-	1	-	224	-	-	-	-	-	9,000	1,000	-	-	-	-	-
Newcastle.....	-	7	7	-	-	-	248	-	-	-	-	-	10,000	500	-	2	2	1	1
Nobleboro.....	-	8	7	-	-	-	197	-	-	-	-	-	7,500	500	-	-	-	1	-
Somerville.....	-	3	3	-	-	-	100	-	-	-	-	-	2,000	300	-	-	-	-	-
South Bristol.....	-	3	2	-	1	-	143	-	-	-	-	-	8,100	300	-	-	2	1	-
Southport.....	-	3	2	-	1	-	110	-	-	-	-	-	5,000	500	-	-	-	3	-
Waldoboro.....	-	19	18	-	1	-	625	1	1	\$2,300	-	-	14,300	4,000	-	1	1	1	-
Westport.....	-	2	2	-	-	-	30	-	-	-	-	-	1,500	400	-	-	-	-	-
Whitefield.....	-	10	9	-	1	-	284	-	-	-	-	-	12,500	2,500	-	-	-	-	-
Wiscasset.....	-	6	5	-	1	-	320	-	-	-	-	-	20,000	1,500	-	2	2	2	2
Monhegan Pl.....	-	1	1	-	-	-	25	-	-	-	-	-	2,000	150	-	-	-	1	-
Total.....	-	116	105	1	9	1	4,490	1	1	\$2,300	-	-	\$174,900	\$22,650	-	13	15	25	5

APPENDIX.

TABLE No. V—OXFORD COUNTY.

TOWNS.	NUMBER OF PUBLIC SCHOOL BUILDINGS IN TOWN.		Number used for elementary School purposes exclusively.	Number used for secondary school purposes exclusively.	Number used for both elementary and secondary school purposes.	Number of buildings rented in whole or in part for use as schools.	Number of seats or sittings available for all public school pupils.	Number of new school buildings completed for occupancy during year.	Number of class rooms in such new buildings.	Cost of such new buildings.	Number of additions to school buildings completed for occupancy during year.	Cost of such additions.	Estimated value of all public school property in town, sites and buildings.	Equipment.	Number of schools building in town occupied by schools under private control.	NUMBER OF SCHOOL BUILDINGS MEETING STANDARDS OF ARRANGEMENT.			
	Urban.	Rural.														Heating and ventilation.	Lighting.	Sanitation.	All three of preceding standards.
1	2	3	4	5	6	7	8	9	10	11	12	13	14	15	16	17	18	19	20
Albany.....	-		4	4	-	-	130	-	-	-	-	-	\$6,200	\$700	-	-	2	1	-
Andover.....	-		5	4	1	1	225	-	-	-	-	-	13,000	2,000	-	2	5	2	2
Bethel.....	-		9	9	-	-	333	-	-	-	-	-	16,000	1,500	-	1	6	6	1
Brownfield.....	-		6	5	-	1	170	-	-	-	-	-	6,000	500	-	3	-	3	-
Buckfield.....	-		7	6	-	1	233	-	-	-	-	-	16,000	4,000	-	-	-	-	-
Byron.....	-		2	2	-	-	56	-	-	-	-	-	1,100	400	-	-	2	-	-
Canton.....	-		3	2	-	1	270	-	-	-	-	-	6,500	1,500	-	2	2	1	1
Denmark.....	-		2	1	-	1	110	-	-	-	-	-	4,000	500	-	-	-	-	-
Dixfield.....	-		5	4	-	1	350	1	1	\$3,159	-	-	24,600	5,400	-	3	2	3	2
Fryeburg.....	-		7	7	-	-	230	-	-	-	-	-	16,000	2,100	2	2	2	2	2
Gilead.....	-		1	1	-	-	36	-	-	-	-	-	1,600	100	-	-	-	-	-
Greenwood.....	-		8	8	-	-	200	-	-	-	-	-	5,500	800	-	1	1	-	-
Hanover.....	-		2	2	-	-	40	-	-	-	-	-	4,000	200	-	-	-	-	-
Hartford.....	-		7	7	-	-	167	-	-	-	-	-	7,000	1,000	-	1	-	1	-
Hebron.....	-		7	7	-	-	130	-	-	-	-	-	7,000	500	6	1	2	2	1
Hiram.....	-		4	4	-	-	200	-	-	-	-	-	6,000	2,000	-	4	2	2	2
Lovell.....	-		6	6	-	-	163	-	-	-	-	-	5,750	700	-	2	2	2	1
Mason.....	-		1	1	-	-	32	-	-	-	-	-	350	50	-	-	-	-	-
Mexico.....	-	3	1	3	-	1	800	-	-	-	-	-	50,000	18,000	-	3	3	3	3
Newry.....	-		3	3	-	-	75	-	-	-	-	-	3,000	1,000	-	-	2	3	-



TABLE No. V—OXFORD COUNTY—Concluded.

1	2	3	4	5	6	7	8	9	10	11	12	13	14	15	16	17	18	19	20
Norway.....	4	9	12	-	1	1	613	-	-	-	-	-	\$40,000	\$10,500	-	13	13	13	13
Oxford.....	-	7	6	-	1	-	225	-	-	-	-	-	8,000	2,000	-	4	4	-	-
Paris.....	5	11	15	1	1	-	950	-	-	-	-	-	33,100	6,900	-	7	9	16	4
Peru.....	-	6	6	-	-	-	222	-	-	-	-	-	5,000	1,100	-	2	-	-	-
Porter.....	-	5	4	-	1	-	201	-	-	-	-	-	5,700	500	-	-	-	-	-
Roxbury.....	-	3	3	-	-	-	80	-	-	-	-	-	3,500	1,000	-	1	3	1	1
Rumford.....	6	6	10	1	1	-	1,650	-	-	-	-	-	200,000	20,090	-	12	12	12	12
Stoncham.....	-	2	1	-	-	1	57	-	-	-	-	-	2,000	500	-	-	-	-	-
Stow.....	-	2	2	-	-	-	37	-	-	-	-	-	2,500	150	-	-	-	1	-
Sumner.....	-	8	8	-	-	-	218	-	-	-	-	-	4,500	350	-	-	-	-	-
Sweden.....	-	7	7	-	-	-	200	-	-	-	-	-	3,500	300	-	-	-	-	-
Upton.....	-	1	1	-	-	-	40	-	-	-	-	-	2,000	1,000	-	1	-	1	-
Waterford.....	-	7	7	-	-	-	170	-	-	-	-	-	10,000	3,000	-	4	4	4	4
Woodstock.....	-	4	3	-	1	-	300	-	-	-	-	-	11,200	1,600	-	2	2	5	2
Lincoln Pl.....	-	1	1	-	-	-	24	-	-	-	-	-	1,000	500	-	-	-	1	-
Magalloway Pl.....	-	1	1	-	-	-	48	-	-	-	-	-	2,000	1,000	-	1	1	1	1
Milton Pl.....	-	1	1	-	-	-	25	-	-	-	-	-	3,000	100	-	1	-	-	-
Total.....	18	171	174	3	12	4	9,010	1	1	\$3,159	-	-	\$536,600	\$93,450	8	73	81	86	52

APPENDIX.

TABLE No. V—PENOBSCOT COUNTY

96

PUBLIC SCHOOLS.

TOWNS.	NUMBER OF PUBLIC SCHOOL BUILDINGS IN TOWN.		Number used for elementary school purposes exclusively.	Number used for secondary school purposes exclusively.	Number used for both elementary and secondary school purposes.	Number of buildings rented in whole or in part for use as schools.	Number of seats or sittings available for all public school pupils.	Number of new school buildings completed for occupancy during year.	Number of class rooms in such new buildings.	Cost of such new buildings.	Number of additions to school buildings completed for occupancy during year.	Cost of such additions.	Estimated value of all public school property in town; sites and buildings.	Equipment.	Number of school buildings in town occupied by schools under private control.	NUMBER OF SCHOOL BUILDINGS MEETING STANDARDS OF ARRANGEMENT.			
	Urban.	Rural.														Heating and ventilation.	Lighting.	Sanitation.	All three of preceding standards.
1	2	3	4	5	6	7	8	9	10	11	12	13	14	15	16	17	18	19	20
Alton.....	-	2	2	-	-	-	53	-	-	-	-	-	\$1,200	\$200	-	1	1	1	1
Argyle.....	-	4	4	-	-	-	50	-	-	-	-	-	2,000	100	-	-	-	-	-
Bangor.....	19	12	30	1	-	-	5,000	1	8	\$150,000	-	-	899,056	71,888	3	2	2	2	2
Bradford.....	-	5	4	1	-	-	240	-	-	-	-	-	9,000	1,500	-	4	1	2	1
Bradley.....	-	3	3	-	-	-	212	-	-	-	-	-	3,500	350	-	-	-	-	-
Brewer.....	7	3	8	2	-	-	1,241	-	-	-	-	-	90,000	10,000	-	10	10	7	7
Burlington.....	-	4	4	-	-	-	102	-	-	-	-	-	3,000	750	-	-	-	1	-
Carmel.....	-	8	7	-	1	-	230	1	1	1,100	1	\$200	7,100	500	-	-	1	-	-
Carroll.....	-	6	6	-	-	-	128	-	-	-	-	-	7,200	1,000	-	-	-	-	-
Charleston.....	-	1	1	-	-	1	150	-	-	-	-	-	11,800	1,000	1	-	-	-	-
Chester.....	-	2	2	-	-	-	60	-	-	-	-	-	4,000	400	-	-	-	-	-
Clifton.....	-	2	2	-	-	-	68	-	-	-	-	-	1,000	400	-	-	-	-	-
Corinna.....	-	8	7	1	-	-	380	-	-	-	-	-	11,000	4,000	-	1	1	-	-
Corinth.....	-	5	5	-	-	-	200	-	-	-	-	-	10,500	2,000	1	1	1	-	-
Dexter.....	4	4	7	1	-	-	1,370	-	-	-	-	-	92,000	28,000	-	6	6	5	4
Dixmont.....	-	6	6	-	-	-	280	-	-	-	-	-	4,300	300	-	-	-	-	-
East Millinocket.....	1	-	-	-	1	-	360	-	-	-	-	-	60,000	8,000	-	1	1	1	1
Eddington.....	-	3	3	-	-	-	122	-	-	-	-	-	3,500	1,000	-	1	1	1	1
Edinburg.....	-	1	1	-	-	-	18	-	-	-	-	-	600	100	-	-	1	1	1
Enfield.....	-	5	5	-	-	-	266	-	-	-	-	-	6,500	500	-	-	3	3	-

TABLE No. V—PENOBSCOT COUNTY—Concluded.

1	2	3	4	5	6	7	8	9	10	11	12	13	14	15	16	17	18	19	20
Etna.....	-	4	4	-	-	-	168	-	-	-	-	-	3,600	150	-	-	-	-	-
Exeter.....	-	5	4	-	1	-	240	-	-	-	-	-	6,000	1,000	-	-	-	-	-
Garland.....	-	5	4	-	1	-	168	-	-	-	-	-	9,000	1,000	-	3	4	3	3
Glenburn.....	-	3	3	-	-	-	160	-	-	-	-	-	4,000	500	-	-	-	-	-
Greenbush.....	-	6	6	-	-	1	230	-	-	-	-	-	5,050	500	-	-	-	1	-
Greenfield.....	-	1	1	-	-	-	44	-	-	-	-	-	1,000	300	-	-	-	-	-
Hampden.....	-	18	18	-	-	-	540	-	-	-	-	-	7,775	2,500	1	5	-	-	-
Hermion.....	-	13	13	-	-	-	356	-	-	-	-	-	7,200	800	-	1	1	1	1
Holden.....	-	5	5	-	-	-	157	-	-	-	-	-	5,000	1,000	-	-	3	-	-
Howland.....	-	2	1	-	1	-	160	-	-	-	-	-	15,000	1,500	-	1	1	1	1
Hudson.....	-	4	4	-	-	-	120	-	-	-	-	-	2,000	500	-	1	-	-	-
Kenduskeag.....	-	2	1	-	-	1	80	-	-	-	-	-	3,000	500	-	1	1	-	-
Kingman.....	-	2	1	-	1	-	186	-	-	-	-	-	12,400	800	-	-	1	-	-
Lagrange.....	-	3	3	-	-	-	120	-	-	-	-	-	5,000	400	-	3	2	2	2
Lee.....	-	6	6	-	-	-	200	-	-	-	-	-	20,000	5,000	-	1	1	1	1
Levant.....	-	4	4	-	-	-	225	-	-	-	-	-	4,000	500	-	-	-	-	-
Lincoln.....	-	9	9	-	-	-	600	1	8	44,500	-	-	70,000	5,000	-	2	2	2	2
Lowell.....	-	2	2	-	-	-	43	-	-	-	-	-	1,000	150	-	-	-	-	-
Mattawamkeag.....	-	1	-	-	1	-	144	-	-	-	-	-	15,000	1,000	-	-	1	-	-
Maxfield.....	-	1	1	-	-	-	15	-	-	-	-	-	600	100	-	1	-	1	-
Medway.....	-	5	5	-	-	-	100	-	-	-	-	-	15,000	3,250	-	1	1	1	1
Milford.....	-	2	2	-	-	-	221	-	-	-	-	-	5,000	550	-	2	1	1	-
Millinocket.....	3	-	2	-	1	-	1,300	-	-	-	1	46,000	300,000	15,000	-	3	3	3	3
Mt. Chase.....	-	3	3	-	-	-	61	-	-	-	-	-	5,000	1,200	-	-	-	-	-
Newburg.....	-	6	6	-	-	-	276	-	-	-	-	-	4,700	290	-	-	-	-	-
Newport.....	-	6	5	-	1	-	425	-	-	-	-	-	28,000	6,200	-	6	6	6	6
Old Town.....	-	4	7	1	1	1	1,650	-	-	-	-	-	275,000	14,000	-	3	3	3	3
Oono.....	4	1	4	1	-	-	800	-	-	-	-	-	75,000	4,000	1	2	2	4	2
Orrington.....	-	8	8	-	-	-	300	-	-	-	-	-	5,500	560	-	2	2	-	-
Passadumkeag.....	-	3	3	-	-	-	133	-	-	-	-	-	3,500	500	-	-	-	-	-

APPENDIX.

TABLE No. V.—PENOBSCOT COUNTY—CONCLUDED.

TOWNS.	NUMBER OF PUBLIC SCHOOL BUILDINGS IN TOWN.		Number used for elementary school purposes exclusively.	Number used for secondary school purposes exclusively.	Number used for both elementary and secondary school purposes.	Number of buildings rented in whole or in part for use as schools.	Number of seats or sittings available for all public school pupils.	Number of new school buildings completed for occupancy during year.	Number of class rooms in such new buildings.	Cost of such new buildings.	Number of additions to school buildings completed for occupancy during year.	Cost of such additions.	Estimated value of all public school property in town, sites and buildings.	Equipment.	Number of school buildings in town occupied by schools under private control.	NUMBER OF SCHOOL BUILDINGS MEETING STANDARDS OF ARRANGEMENT.			
	Urban.	Rural.														Heating and ventilation.	Lighting.	Sanitation.	All three of preceding standards.
1	2	3	4	5	6	7	8	9	10	11	12	13	14	15	16	17	18	19	20
Patten.....	-	5	5	-	-	-	396	-	-	-	-	-	16,000	2,500	1	2	2	2	1
Plymouth.....	-	3	2	-	1	-	110	-	-	-	-	469	6,000	1,030	-	1	1	1	1
Prentiss.....	-	5	5	-	-	-	150	-	-	-	1	-	8,000	1,000	-	-	-	-	-
Springfield.....	-	2	1	-	1	-	134	-	-	-	-	-	7,500	2,000	-	1	1	-	1
Stetson.....	-	4	3	-	1	-	180	-	-	-	-	-	4,000	800	-	-	-	-	-
Veazie.....	-	1	1	-	-	-	98	-	-	-	-	-	3,000	500	-	-	1	-	-
Winn.....	-	4	3	-	1	-	225	-	-	-	-	-	25,000	2,000	-	1	1	1	1
Woodville.....	-	2	2	-	-	-	64	-	-	-	-	-	1,700	125	-	-	-	-	-
PLANTATIONS.																			
Drew.....	-	3	3	-	-	-	98	-	-	-	-	-	3,500	400	-	-	1	2	-
Grand Falls.....	-	1	1	-	-	-	20	-	-	-	-	-	500	75	-	-	-	1	-
Lakeville.....	-	2	2	-	-	-	40	-	-	-	-	-	1,000	600	-	-	-	-	-
Seboeis.....	-	1	1	-	-	-	32	-	-	-	-	-	700	100	-	-	-	-	-
Stacyville.....	-	4	4	-	-	-	148	-	-	-	-	-	5,200	1,100	-	1	2	1	1
Webster.....	-	1	1	-	-	-	30	-	-	-	-	-	800	200	-	-	-	-	-
Total.....	43	256	276	8	14	4	21,477	3	17	\$195,600	3	\$46,669	\$2,223,481	\$213,138	8	72	79	65	47

TABLE No. V—PISCATAQUIS COUNTY.

1	2	3	4	5	6	7	8	9	10	11	12	13	14	15	16	17	18	19	20
Abbot.....	-	6	5	-	1	-	225	-	-	-	-	-	\$10,000	\$2,500	-	-	-	-	-
Atkinson.....	-	4	4	-	-	1	100	-	-	-	-	-	3,500	500	-	3	3	1	1
Blanchard.....	-	1	1	-	-	-	40	-	-	-	-	-	800	200	-	-	-	-	-
Bowerbank.....	-	1	1	-	-	-	24	-	-	-	-	-	1,600	400	-	-	-	-	-
Brownville.....	-	6	4	-	2	2	500	-	-	-	-	-	20,000	2,200	-	1	1	1	1
Dover.....	1	8	9	-	-	-	410	-	-	-	-	-	21,800	1,000	-	6	8	2	1
Foxcroft.....	1	1	2	-	-	-	370	-	-	-	-	-	17,000	1,000	-	1	2	1	1
Greenville.....	-	3	2	-	1	-	475	-	-	-	-	-	70,000	10,000	-	3	3	3	3
Guilford.....	-	6	5	-	1	-	475	-	-	-	1	\$799	40,000	6,000	-	2	3	2	2
Medford.....	-	3	3	-	-	-	66	1	1	\$2,093	-	-	3,000	500	-	1	1	1	1
Milo.....	5	4	8	1	-	1	600	-	-	-	-	-	55,000	6,700	-	5	1	5	1
Monson.....	-	3	3	-	-	2	350	-	-	-	-	-	30,000	5,000	-	-	-	-	-
Orneville.....	-	4	4	-	-	-	100	-	-	-	-	-	2,000	100	-	-	-	-	-
Parkman.....	-	6	6	-	-	-	170	-	-	-	-	-	10,000	1,000	-	3	1	-	-
Sargerville.....	-	8	7	-	1	-	350	-	-	-	-	-	20,000	2,000	-	2	3	1	1
Sebec.....	-	4	4	-	-	-	160	-	-	-	-	-	4,000	1,000	-	1	1	-	-
Shirley.....	-	3	1	-	-	-	128	-	-	-	-	-	5,000	500	-	-	-	-	-
Wellington.....	-	5	5	-	-	-	150	-	-	-	-	-	6,000	1,000	-	-	-	-	-
Williamsburg.....	-	1	1	-	-	-	40	-	-	-	-	-	1,000	260	-	-	-	-	-
Willimantic.....	-	3	3	-	-	-	70	-	-	-	-	-	3,000	500	-	-	-	-	-
PLANTATIONS.																			
Barnard.....	-	1	1	-	-	-	35	-	-	-	-	-	1,200	200	-	-	-	-	-
Elliottsville.....	-	2	2	-	-	-	50	-	-	-	-	-	1,400	150	-	-	-	-	-
Kingsbury.....	-	2	2	-	-	-	60	-	-	-	-	-	1,200	400	-	-	-	-	-
Lake View.....	-	3	3	-	-	2	94	1	3	20,625	-	-	21,000	1,000	-	1	1	1	1
Total.....	7	88	86	1	6	8	5,042	2	4	\$22,718	1	\$799	\$348,500	\$44,110	-	29	28	18	13

APPENDIX.

TABLE No. V—SAGADAHOC COUNTY.

TOWNS.	NUMBER OF PUBLIC SCHOOL BUILDINGS IN TOWN.		Number used for elementary school purposes exclusively.	Number used for secondary school purposes exclusively.	Number used for both elementary and secondary school purposes.	Number of buildings rented in whole or in part for use as schools.	Number of seats or sittings available for all public school pupils.	Number of new school buildings completed for occupancy during year.	Number of class rooms in such new buildings.	Cost of such new buildings.	Number of additions to school buildings completed for occupancy during year.	Cost of such additions.	Estimated value of all public school property in town; sites and buildings.	Equipment.	Number of school buildings in town occupied by schools under private control.	NUMBER OF SCHOOL BUILDINGS MEETING STANDARDS OF ARRANGEMENT.			
	Urban.	Rural.														Heating and ventilation.	Lighting.	Sanitation.	All three of preceding standards.
1	2	3	4	5	6	7	8	9	10	11	12	13	14	15	16	17	18	19	20
Arrowsic.....	-	2	2	-	-	-	42	-	-	-	-	-	\$600	\$200	-	-	-	-	-
Bath.....	11	2	12	1	-	-	2,700	1	6	\$54,000	-	-	242,175	50,000	1	2	2	-	-
Bowdoin.....	-	2	2	-	-	-	462	-	-	-	-	-	6,500	1,000	-	7	7	7	7
Bowdoinham.....	-	5	4	-	1	-	350	-	-	-	-	-	15,000	1,000	-	5	-	5	5
Georgetown.....	-	6	6	-	-	-	132	-	-	-	-	-	2,500	200	-	-	-	-	-
Phippsburg.....	-	2	2	-	-	-	360	-	-	-	-	-	4,000	1,000	-	-	-	-	-
Richmond.....	-	6	5	-	1	-	534	-	-	-	-	-	25,000	1,500	-	2	4	2	2
Topsham.....	-	9	9	-	-	-	550	-	-	-	-	-	30,000	4,000	-	3	5	3	3
West Bath.....	-	2	2	-	-	-	40	-	-	-	-	-	5,000	1,000	-	-	-	2	-
Woolwich.....	-	2	2	-	-	-	224	-	-	-	-	-	3,067	600	-	1	-	1	-
Total.....	11	56	64	1	2	-	5,394	1	6	\$54,000	-	-	\$333,842	\$60,500	1	20	24	20	17

TABLE No. V—SOMERSET COUNTY.

1	2	3	4	5	6	7	8	9	10	11	12	13	14	15	16	17	18	19	20
Anson.....	-	8	8	-	-	-	600	-	-	-	-	-	\$25,000	\$4,000	-	1	2	8	1
Athens.....	-	8	8	-	-	-	223	-	-	-	-	-	6,000	800	1	-	-	-	-
Bingham.....	-	7	6	-	1	-	400	-	-	-	-	-	8,000	3,000	-	-	-	5	-
Cambridge.....	-	2	2	-	-	-	99	-	-	-	-	-	2,500	300	-	-	-	-	-
Canaan.....	-	7	6	-	1	-	221	-	-	-	-	-	10,000	1,000	-	-	-	-	-
Concord.....	-	2	2	-	-	-	56	-	-	-	-	-	2,200	125	-	-	-	-	-
Cornville.....	-	5	5	-	-	-	130	-	-	-	-	-	4,000	350	-	1	1	-	-
Detroit.....	-	3	3	-	-	-	82	-	-	-	-	-	8,000	500	-	2	-	-	-
Emden.....	-	6	6	-	-	-	120	-	-	-	1	\$500	6,500	1,250	-	-	1	1	-
Fairfield.....	5	10	13	1	-	-	800	-	-	-	-	-	100,000	5,000	2	6	5	4	3
Harmony.....	-	5	4	-	1	-	202	-	-	-	-	-	25,000	1,200	-	2	2	2	2
Hartland.....	-	4	3	-	1	-	400	-	-	-	1	3,600	17,000	1,000	-	2	3	3	3
Madison.....	4	7	10	1	-	-	892	-	-	-	-	-	55,835	3,130	-	5	7	10	5
Mercer.....	-	6	6	-	-	-	160	-	-	-	-	-	2,400	900	-	-	-	-	-
Moscow.....	-	4	4	-	-	-	136	-	-	-	-	-	4,000	1,500	-	-	-	-	-
New Portland.....	-	6	5	-	1	-	244	-	-	-	-	-	8,000	800	-	-	-	-	-
Norridgewock.....	-	9	8	-	1	-	420	-	-	-	-	-	12,000	2,000	-	-	-	-	-
Palmvra.....	-	6	6	-	-	-	150	-	-	-	-	-	10,000	1,000	-	-	-	1	-
Pittsfield.....	4	4	8	-	-	-	645	-	-	-	-	-	45,000	3,000	-	4	3	4	3
Ripley.....	-	4	4	-	-	-	128	-	-	-	-	-	5,000	1,000	-	1	-	-	-
St. Albans.....	-	6	6	-	-	-	250	-	-	-	-	-	14,000	1,000	-	-	2	2	-
Skowhegan.....	7	8	14	-	1	-	1,172	1	1	\$1,257	-	-	85,900	5,825	1	8	4	9	4
Smithfield.....	-	5	5	-	-	-	137	-	-	-	-	-	3,500	800	-	-	-	5	-
Solon.....	-	6	5	-	1	-	240	-	-	-	-	-	25,000	2,000	-	1	2	1	1
Starks.....	-	6	6	-	-	-	174	-	-	-	-	-	3,000	1,000	-	-	-	-	-
PLANTATIONS.																			
Bigelow.....	-	1	1	-	-	-	18	-	-	-	-	-	500	100	-	1	-	-	-
Brighton.....	-	3	3	-	-	-	78	-	-	-	-	-	2,800	300	-	-	-	-	-
Caratunk.....	1	1	-	-	1	-	60	-	-	-	-	-	3,500	150	-	-	-	-	-
Dead River.....	-	1	1	-	-	-	25	-	-	-	-	-	1,500	300	-	1	1	1	1
Dennistown.....	-	1	1	-	-	-	40	-	-	-	-	-	1,000	150	-	-	1	1	-

APPENDIX.

TABLE No. V—SOMERSET COUNTY—Concluded.

TOWNS.	NUMBER OF PUBLIC SCHOOL BUILDINGS IN TOWN.		Number used for elementary school purposes exclusively.	Number used for secondary school purposes exclusively.	Number used for both elementary and secondary school purposes.	Number of buildings rented in whole or in part for use as schools.	Number of seats or sittings available for all public school pupils.	Number of new school buildings completed for occupancy during year.	Number of class rooms in such new buildings.	Cost of such new buildings.	Number of additions to school buildings completed for occupancy during year.	Cost of such additions.	Estimated value of all public school property in town; sites and buildings.	Equipment.	Number of school buildings in town occupied by schools under private control.	NUMBER OF SCHOOL BUILDINGS MEETING STANDARDS OF ARRANGEMENT.			
	Urban.	Rural.														Heating and ventilation.	Lighting.	Sanitation.	All three of preceding standards.
1	2	3	4	5	6	7	8	9	10	11	12	13	14	15	16	17	18	19	20
Flaxstaff .....	-	1	-	-	1	-	48	-	-	-	-	-	\$2,500	\$400	-	1	1	-	-
Highland .....	-	1	1	-	-	-	24	-	-	-	-	-	700	75	-	-	-	-	-
Jackman .....	-	3	2	1	-	1	150	-	-	-	-	-	15,000	2,000	3	2	2	3	2
Lexington .....	-	2	2	-	-	-	65	-	-	-	-	-	600	100	-	-	-	-	-
Long Pond .....	-	1	1	-	-	1	50	-	-	-	-	-	200	500	-	-	-	-	-
Mayfield .....	-	1	1	-	-	-	36	-	-	-	-	-	2,000	50	-	-	-	-	-
Moose River .....	-	2	2	-	-	-	154	1	2	\$4,550	-	-	8,000	1,000	-	2	2	1	1
Pleasant Ridge .....	-	2	2	-	-	-	30	-	-	-	-	-	1,200	75	-	-	-	-	-
The Forks .....	-	3	3	-	-	-	73	-	-	-	-	-	3,500	180	-	-	-	-	-
West Forks .....	-	1	-	-	1	-	48	-	-	-	-	-	3,000	1,200	-	-	-	-	-
Total .....	20	168	173	3	11	2	8,980	2	3	\$5,807	2	\$4,100	\$533,835	\$49,060	7	40	39	61	25



TABLE No. V--WALDO COUNTY.

1	2	3	4	5	6	7	8	9	10	11	12	13	14	15	16	17	18	19	20
Belfast.....	4	8	11	1	-	-	1,033	-	-	-	-	-	\$55,000	\$10,500	-	12	12	12	12
Belmont.....	-	2	2	-	-	-	52	-	-	-	-	-	800	100	-	-	-	-	-
Brooks.....	-	2	1	-	1	-	210	-	-	-	-	-	25,000	2,000	-	1	1	1	1
Burnham.....	-	7	7	-	-	-	150	-	-	-	-	-	8,000	800	-	1	1	1	1
Frankfort.....	-	4	3	-	1	-	190	-	-	-	-	-	6,200	1,700	-	1	1	1	1
Freedom.....	-	4	4	-	-	-	150	-	-	-	-	-	4,000	500	-	-	-	-	-
Isleboro.....	-	6	5	1	-	-	242	-	-	-	-	-	13,000	3,000	-	-	2	2	-
Jackson.....	-	4	4	-	-	-	93	-	-	-	-	-	4,000	300	-	-	-	-	-
Knox.....	-	6	6	-	-	-	200	-	-	-	-	-	4,000	1,000	-	-	-	-	-
Liberty.....	-	6	5	-	1	-	120	-	-	-	-	-	3,000	500	-	-	-	4	-
Lincolnton.....	-	6	6	-	-	-	170	-	-	-	-	-	4,070	330	-	1	-	-	-
Monroe.....	-	8	8	-	-	-	213	-	-	-	-	-	10,000	1,000	-	1	-	-	-
Montville.....	-	7	7	-	-	-	285	-	-	-	-	-	4,000	1,000	-	-	-	-	-
Morrill.....	-	1	-	-	1	-	48	-	-	-	-	-	2,500	200	-	-	-	-	-
Northport.....	-	5	5	-	-	-	159	-	-	-	-	-	2,970	225	-	-	-	-	-
Palermo.....	-	8	8	-	-	-	202	-	-	-	-	-	2,500	500	-	-	-	8	-
Prospect.....	-	3	3	-	-	-	110	-	-	-	-	-	3,500	650	-	-	-	-	-
Searsmont.....	-	5	4	-	1	-	26	-	-	-	-	-	4,000	200	-	-	-	-	-
Searsport.....	-	6	5	-	1	-	275	1	1	\$2,786	-	-	19,000	1,500	-	4	4	4	4
Stockton Springs.....	-	5	4	-	1	-	313	-	-	-	-	-	8,000	1,600	-	-	-	-	-
Swanville.....	-	4	4	-	-	-	132	-	-	-	-	-	5,000	100	-	1	1	-	-
Thorndike.....	-	4	4	-	-	-	206	-	-	-	-	-	3,000	200	-	-	-	-	-
Troy.....	-	4	4	-	-	-	140	-	-	-	-	-	5,000	500	-	2	2	2	2
Unity.....	-	5	4	-	1	-	225	-	-	-	-	-	12,000	1,000	-	3	1	1	-
Waldo.....	-	4	4	-	-	-	163	-	-	-	-	-	5,000	150	-	-	-	-	-
Winterport.....	-	7	6	-	1	-	317	-	-	-	-	-	12,000	2,000	-	4	2	3	2
Total.....	4	131	124	2	9	-	5,658	1	1	\$2,786	-	-	\$225,540	\$31,555	-	31	24	30	23

APPENDIX.

TABLE No. V—WASHINGTON COUNTY.

TOWNS.	NUMBER OF PUBLIC SCHOOL BUILDINGS IN TOWN.		Number used for elementary school purposes exclusively.	Number used for secondary school purposes exclusively.	Number used for both elementary and secondary school purposes.	Number of buildings rented in whole or in part for use as schools.	Number of seats or sittings available for all public school pupils.	Number of new school buildings completed for occupancy during year.	Number of class rooms in such new buildings.	Cost of such new buildings.	Number of additions to school buildings completed for occupancy during year.	Cost of such additions.	Estimated value of all public school property in town, site and buildings.	Equipment.	Number of school buildings in town occupied by schools under private control.	NUMBER OF SCHOOL BUILDINGS MEETING STANDARDS OF ARRANGEMENT.			
	Urban.	Rural.														Heating and ventilation.	Lighting.	Sanitation.	All three of preceding standards.
1	2	3	4	5	6	7	8	9	10	11	12	13	14	15	16	17	18	19	20
Addison.....	-	10	9	-	1	-	364	-	-	-	-	-	\$9,000	\$1,600	-	-	5	4	-
Alexander.....	-	3	3	-	-	-	108	-	-	-	-	-	2,000	700	-	-	1	-	-
Baileyville.....	-	2	4	1	-	-	600	-	-	-	-	-	75,000	25,000	-	3	3	3	3
Baring.....	-	1	1	-	-	-	50	-	-	-	-	-	5,000	500	-	-	-	-	-
Beddington.....	-	1	-	-	-	-	26	-	-	-	-	-	1,000	50	-	1	1	1	1
Brookton.....	-	2	2	-	-	-	110	-	-	-	-	-	2,000	100	-	-	-	-	-
Calais.....	-	2	6	-	2	-	900	-	-	-	-	-	35,000	7,000	2	4	3	4	3
Centerville.....	-	1	1	-	-	-	26	-	-	-	-	-	1,400	200	-	-	1	1	-
Charlotte.....	-	5	5	-	-	-	118	-	-	-	-	-	2,000	200	-	-	-	-	-
Cherryfield.....	-	5	5	-	-	-	534	-	-	-	-	-	1,700	750	-	3	2	3	2
Columbia.....	-	6	6	-	-	-	174	-	-	-	-	-	6,000	1,000	-	-	-	-	-
Columbia Falls.....	-	4	3	-	1	-	256	-	-	-	-	-	5,500	300	-	-	1	2	-
Cooper.....	-	3	3	-	-	-	88	-	-	-	-	-	600	130	-	-	-	-	-
Crawford.....	-	1	1	-	-	-	30	-	-	-	-	-	2,000	500	-	1	-	1	-
Cutler.....	-	5	5	-	-	-	180	-	-	-	-	-	5,000	500	-	-	-	-	-
Danforth.....	-	5	4	-	1	-	330	-	-	-	-	-	35,000	2,000	-	1	1	1	1
Deblois.....	-	1	-	-	-	-	22	-	-	-	-	-	1,100	45	-	-	-	-	-
Dennysville.....	-	2	1	-	1	-	162	-	-	-	-	-	12,000	1,000	-	1	1	1	1
East Machias.....	-	6	6	-	-	-	378	-	1	3	-	-	13,000	2,200	-	1	1	1	1
Eastport.....	5	1	5	1	-	-	1,300	-	-	-	-	-	140,000	10,500	-	5	5	6	5

TABLE No. V.—WASHINGTON COUNTY—CONCLUDED.

1	2	3	4	5	6	7	8	9	10	11	12	13	14	15	16	17	18	19	20
Edmunds.....	-	6	6	-	-	-	188	-	-	-	-	-	\$2,400	\$500	-	6	-	-	-
Forest City.....	-	1	1	-	-	-	40	-	-	-	-	-	500	100	-	-	-	-	-
Harrington.....	-	5	4	-	1	-	225	-	-	-	-	-	8,000	2,000	-	1	1	1	1
Jonesboro.....	-	5	4	1	-	-	195	-	-	-	-	-	6,200	1,200	-	-	1	1	-
Jonesport.....	-	13	11	1	-	-	895	-	-	-	-	-	40,000	4,000	-	5	5	5	5
Lube.....	-	13	12	1	-	-	1,220	-	-	-	-	-	60,000	3,500	-	2	1	1	1
Machias.....	-	6	4	-	2	-	782	-	-	-	-	-	20,000	4,000	-	4	2	4	2
Machiasport.....	-	7	7	-	-	-	312	-	-	-	-	-	5,400	1,300	-	-	-	1	-
Marion.....	-	1	-	-	-	-	28	-	-	-	-	-	500	100	-	1	-	-	-
Marshfield.....	-	2	2	-	-	-	55	-	-	-	-	-	800	200	-	-	-	-	-
Mc'dybempe.....	-	1	1	-	-	-	42	-	-	-	-	-	1,000	200	-	-	-	-	-
Milbridge.....	-	8	5	1	-	-	248	-	-	-	-	-	6,000	2,000	-	1	1	1	1
Northfield.....	-	2	2	-	-	-	44	-	-	-	-	-	1,050	200	-	-	1	-	-
Pembroke.....	-	11	6	-	1	-	363	1	4	\$17,500	-	-	22,200	1,300	-	1	-	-	-
Perry.....	-	6	6	-	-	-	250	-	-	-	-	-	6,000	2,000	-	-	-	-	-
Princeton.....	-	6	5	1	-	-	380	-	-	-	-	-	10,000	2,000	-	4	3	-	-
Robbinston.....	-	7	7	-	-	-	195	-	-	-	-	-	3,700	500	-	-	-	-	-
Roque Bl. ffs.....	-	1	1	-	-	-	40	-	-	-	-	-	600	50	-	-	-	-	-
Steuben.....	-	7	6	1	-	1	280	-	-	-	-	-	1,500	50	-	-	2	2	-
Talmadge.....	-	1	1	-	-	-	30	-	-	-	-	-	500	150	-	-	-	-	-
Topsfield.....	-	1	1	-	-	-	84	1	2	2,000	-	-	3,000	500	-	-	2	2	-
Trescott.....	-	5	5	-	-	-	150	-	-	-	-	-	4,000	500	-	-	-	-	-
Vanceboro.....	-	3	2	-	1	-	150	-	-	-	-	-	3,000	500	-	-	-	-	-
Waite.....	-	2	2	-	-	-	54	-	-	-	-	-	3,000	300	-	1	1	1	1
Wesley.....	-	3	2	-	-	-	40	-	-	-	-	-	2,500	150	-	-	-	-	-
Whiting.....	-	4	4	-	-	-	150	-	-	-	-	-	3,500	500	-	-	-	-	-
Whitneyville.....	-	1	1	-	-	-	117	-	-	-	-	-	1,000	500	-	-	-	-	-
PLANTATIONS.																			
Codyville.....	-	1	1	-	-	-	26	-	-	-	-	-	500	100	-	-	-	-	-
Grand Lake Stream.....	-	1	-	-	1	-	127	-	-	-	-	-	2,000	500	-	-	-	-	-
No. 14.....	-	1	1	-	-	1	23	-	-	-	-	-	1,000	50	-	-	-	-	-
No. 21.....	-	1	1	-	-	-	24	-	-	-	-	-	1,000	200	-	-	-	-	-
Total.....	14	198	181	8	12	2	12,519	3	9	\$26,521	-	-	\$575,150	\$83,425	2	46	44	47	28

TABLE No. V—YORK COUNTY.

TOWNS.	NUMBER OF PUBLIC SCHOOL BUILDINGS IN TOWN.		Number used for elementary school purposes exclusively.	Number used for secondary school purposes exclusively.	Number used for both elementary and secondary school purposes.	Number of buildings rented in whole or in part for use as schools.	Number of seats or sittings available for all public school pupils.	Number of new school buildings completed for occupancy during year.	Number of class rooms in such new buildings.	Cost of such new buildings.	Number of additions to school buildings completed for occupancy during year.	Cost of such additions.	Estimated value of all public school property in town; sites and buildings.	Equipment.	Number of schools building in town occupied by schools under private control.	NUMBER OF SCHOOL BUILDINGS MEETING STANDARDS OF ARRANGEMENT.			
	Urban.	Rural.														Heating and ventilation.	Lighting.	Sanitation.	All three of preceding standards.
1	2	3	4	5	6	7	8	9	10	11	12	13	14	15	16	17	18	19	20
Acton.....	-		6	6	-	-	350	-	-	-	-	-	\$3,000	\$300	-	-	-	-	-
Alfred.....	-		4	3	-	1	209	-	-	-	-	-	6,600	700	-	1	-	1	1
Berwick.....	-	3	7	9	-	1	500	-	-	-	-	-	15,000	3,000	-	3	-	3	-
Biddeford.....	-	7	9	16	1	-	1,928	-	-	-	-	-	300,000	50,000	-	7	7	16	7
Buxton.....	-		10	9	-	1	411	-	-	-	-	-	50,000	2,000	4	5	10	5	5
Cornish.....	-		2	1	-	1	198	-	-	-	-	-	10,400	1,000	-	-	-	-	-
Dayton.....	-		3	3	-	-	71	-	-	-	-	-	3,600	600	-	-	-	-	-
Eliot.....	-		8	7	1	-	385	-	-	-	-	-	16,000	3,000	-	-	-	-	-
Hollis.....	-		8	7	1	-	236	-	-	-	-	-	25,000	5,000	-	-	-	-	-
Kennebunk.....	-	3	5	7	-	1	591	-	-	-	-	-	72,900	5,100	-	5	3	1	1
Kennebunkport.....	-		6	5	-	1	364	-	-	-	-	-	25,000	2,000	-	1	3	7	1
Kittery.....	-	3	4	7	-	-	714	-	-	-	-	-	45,343	500	-	-	1	1	-
Lebanon.....	-		10	8	1	1	500	-	-	-	1	\$8,634	14,000	2,000	-	3	3	3	3
Limerick.....	-		3	3	-	-	270	-	-	-	-	-	5,000	500	-	10	5	10	5
Limington.....	-		7	6	1	-	155	-	-	-	-	-	11,000	975	-	-	-	-	-
Lyman.....	-		5	5	-	1	182	-	-	-	-	-	3,830	400	-	-	-	-	-
Newfield.....	-		3	2	-	1	350	-	-	-	-	-	5,000	700	-	1	1	1	1
North Berwick.....	-		6	5	-	1	330	-	-	-	-	-	40,000	8,000	-	1	3	1	1
North Kennebunkport.....	-		3	3	-	-	85	-	-	-	-	-	4,600	1,400	-	1	1	-	-
Old Orchard.....	-		2	1	-	1	185	-	-	-	-	-	9,000	1,700	-	-	-	-	-

TABLE No. V—YORK COUNTY—Concluded.

1	2	3	4	5	6	7	8	9	10	11	12	13	14	15	16	17	18	19	20
Parsonsfield.....	-	8	7	1	-	-	186	-	-	-	-	-	\$7,200	\$500	-	-	-	-	-
Saco.....	5	6	11	-	-	2	1,049	-	-	-	-	-	95,000	5,000	1	9	-	9	-
Sanford.....	6	4	9	1	-	-	1,800	-	-	-	-	-	220,000	25,000	3	4	6	10	4
Shawleigh.....	-	5	4	-	1	-	300	-	-	-	-	-	5,000	200	-	-	-	-	-
South Berwick.....	2	8	10	-	-	-	525	-	-	-	-	-	13,000	2,000	2	-	-	-	-
Waterboro.....	-	7	6	-	1	-	402	-	-	-	-	-	5,500	1,300	-	-	1	1	-
Wells.....	-	15	14	1	-	-	430	-	-	-	-	-	15,000	4,000	-	5	5	5	5
York.....	-	10	9	1	-	-	751	-	-	-	-	-	90,000	5,000	-	8	8	6	6
Total.....	29	174	183	9	13	4	13,457	-	-	-	1	\$8,634	\$1,115,943	\$131,875	10	64	59	80	40

TABLE No. V—SUMMARY.

COUNTIES.																				
Androscoggin.....	39	104	136	3	5	-	10,859	-	-	-	1	\$8,000	\$873,155	\$135,800	7	53	29	51	18	
Aroostook.....	41	458	471	2	21	6	23,625	7	13	\$58,605	4	29,600	1,408,100	184,290	5	208	277	215	170	
Cumberland.....	72	189	241	9	10	8	23,678	1	4	24,583	2	-	2,862,691	234,792	7	134	111	120	74	
Franklin.....	2	113	103	2	9	-	4,754	1	1	4,750	-	-	279,912	24,050	4	28	28	34	18	
Hancock.....	8	204	195	8	8	2	10,076	1	1	500	-	-	598,290	78,105	1	73	72	81	60	
Kennebec.....	36	173	195	5	9	3	14,430	-	1	8	59,121	-	-	1,260,400	124,675	7	83	80	84	
Knox.....	9	98	95	4	6	-	6,929	-	-	-	-	-	269,700	45,985	-	31	26	41	11	
Lincoln.....	-	116	105	1	9	1	4,490	1	1	2,300	-	-	174,900	22,650	-	13	15	25	5	
Oxford.....	18	171	174	3	12	4	9,010	1	1	3,159	-	-	536,600	93,450	8	73	81	86	52	
Penobscot.....	43	256	276	8	14	4	21,477	3	17	195,600	3	46,669	2,223,481	213,138	8	72	79	65	47	
Piscataquis.....	7	88	86	1	6	8	5,042	2	4	22,718	1	799	348,500	44,110	-	29	28	18	13	
Sagadahoc.....	11	56	64	1	2	-	5,394	1	6	54,000	-	-	333,842	60,500	1	20	24	20	17	
Somerset.....	20	168	173	3	11	2	8,980	2	3	5,807	2	4,100	533,835	49,060	7	40	39	61	25	
Waldo.....	4	131	124	2	9	-	5,658	1	1	2,786	-	-	225,540	31,555	-	31	27	39	23	
Washington.....	14	198	181	8	12	2	12,519	3	9	26,521	-	-	575,150	83,425	2	46	44	47	28	
York.....	29	174	183	9	13	4	13,457	-	-	-	1	8,634	1,115,943	131,875	10	64	59	80	40	
Total.....	353	2,697	2,802	69	156	44	180,378	25	69	\$460,450	14	\$97,802	\$13,620,039	\$1,557,460	67	998	1,019	1,067	653	

**TABLE No. VI.**  
**COMMON SCHOOL STATISTICS.**

**Showing Appropriations and Expenditures out of State and Local Funds for Common Schools for the  
Year Preceding July 1, 1920.**  
ANDROSCOGGIN COUNTY.

TOWNS.	RESOURCES.					EXPENDITURES.								Balance or overdraft.		Amount raised per scholar by local taxation.	Amount available per scholar for common school purposes.	Percentage of valuation raised for common school purposes.	Percentage of valuation raised for municipal purposes.
	Amount raised by town.	Unexpended balance from 1919.	Amount received from state.	Received from other sources.	Total common school resources.	Overdraft from 1919.	Amount expended for teachers' wages and board.	Amount expended for fuel.	Amount expended for janitor service.	Amount expended for conveyance.	Amount expended for tuition.	Amount expended for board.	Total common school expenditures.	Balance unexpended, 1920.	Overdraft, 1920.				
1	2	3	4	5	6	7	8	9	10	11	12	13	14	15	16	17	18	19	20
Auburn.....	\$35,830	\$852	\$34,977	\$260	\$71,919	-	\$54,252	\$6,679	\$4,409	\$3,000	-	-	\$68,340	\$3,579	-	\$7.19	14.44	.0027	.03
Durham.....	2,500	-	2,196	57	4,753	- \$7	4,163	337	144	88	-	-	4,739	14	-	6.23	11.85	.0052	.029
E. Livermore.	7,400	-	7,173	1,097	15,670	-	12,005	1,698	1,287	1,115	-	-	16,105	-	\$435	6.69	14.16	.0037	.034
Greene.....	1,800	84	1,197	-	3,081	-	2,389	217	34	445	-	-	3,065	16	-	10.16	17.40	.0039	.0265
Leeds.....	2,456	833	1,758	45	5,116	-	3,759	399	68	1,075	-	-	5,211	-	95	9.49	20.46	.0059	.034
Lewiston.....	-	31,898	69,181	181	101,260	-	73,351	6,408	6,225	1,037	-	-	87,021	14,239	-	-	9.64	.0000	.027
Lisbon.....	11,300	-	8,388	52	19,740	- 390	15,370	1,742	1,301	1,006	\$102	-	19,911	-	171	10.13	17.70	.0033	.0277
Livermore.....	5,000	-	2,491	74	7,565	-	4,714	416	348	1,479	- 60	-	7,017	- 548	-	14.88	22.51	.0084	.035
Mechanic Falls	2,800	-	2,671	-	5,471	-	3,558	667	592	1,116	-	-	5,933	-	462	6.32	12.35	.0031	.035
Minot.....	1,200	-	1,442	191	2,833	352	3,237	293	136	20	623	-	4,661	-	1,828	4.89	11.56	.0026	.034

TABLE No. VI—ANDROSCOGGIN COUNTY—Concluded.

1	2	3	4	5	6	7	8	9	10	11	12	13	14	15	16	17	18	19	20
Poland.....	3,200	-	2,913	485	6,598	141	4,722	600	201	1,671	113	-	7,448	-	850	7.84	16.17	.0026	.021
Turner.....	3,800	374	2,826	163	7,163	-	4,745	514	154	2,074	57	\$56	7,600	-	437	10.13	19.10	.0034	.03
Wales.....	1,200	-	876	94	2,170	-	1,581	122	52	365	70	-	2,190	-	20	8.16	14.76	.0044	.026
Webster.....	2,950	-	1,775	42	4,767	749	3,182	447	343	452	-	-	5,173	-	406	10.17	16.46	.0047	.028
Total.....	\$81,430	\$34,071	\$139,834	\$2,741	\$258,106	\$1,639	\$191,008	\$20,449	\$15,294	\$14,943	\$1,025	\$56	\$244,414	\$18,396	\$4,704	\$3.92	\$12.42	.0042	.03

TABLE No. VI—AROOSTOOK COUNTY.

Amity.....	\$1,206	-	\$840	\$298	\$2,338	\$1,055	\$1,774	\$154	\$75	\$9	-	-	\$3,067	-	\$729	\$7.45	\$14.52	.0091	.044
Ashland.....	7,650	-	4,905	1,051	13,606	375	9,037	718	1,273	1,981	-	-	13,384	\$222	-	8.58	15.27	.0078	.042
Bancroft.....	600	\$342	762	111	1,815	-	1,376	37	59	-	-	-	1,472	343	-	5.12	15.51	.0068	.0485
Benedicta.....	906	-	824	50	1,774	155	1,817	103	98	42	-	-	2,215	-	441	7.82	15.42	.0077	.047
Blaine.....	3,000	-	2,535	18	5,553	287	4,691	444	450	1,476	-	-	7,348	-	1,795	8.52	15.77	.0062	.037
Bridgewater...	3,500	-	2,471	271	6,242	3,994	4,848	849	885	1,166	-	-	11,742	-	5,500	8.19	14.61	.0056	.0333
Caribou.....	20,000	-	12,907	608	33,515	-	21,899	4,853	2,927	3,821	\$15	-	33,515	-	-	7.98	13.37	.0056	.045
Castle Hill....	1,500	-	1,212	153	2,865	499	3,143	142	161	226	-	-	4,171	-	1,306	6.84	13.08	.0072	.0415
Chapman.....	1,800	258	1,154	186	3,398	-	3,316	334	271	268	-	-	4,189	-	791	8.73	16.49	.001	.038
Connor.....	800	331	832	340	2,303	-	2,135	154	60	105	222	-	2,676	-	373	3.52	10.14	.005	.042
Crystal.....	1,800	463	1,301	614	4,178	-	2,105	273	100	553	45	\$103	3,179	999	-	9.62	22.34	.0095	.0475
Dyer Brook....	1,500	-	652	429	2,581	687	1,778	176	40	256	91	44	3,072	-	491	15.46	26.60	.0065	.028
Eagle Lake....	600	738	3,051	101	4,490	-	4,483	467	456	-	-	-	5,406	-	916	.79	5.89	.0019	.038
Easton.....	3,500	784	3,435	142	7,861	1,410	7,057	1,105	1,108	-	-	-	10,680	-	2,819	5.94	13.34	.0041	.036
Fort Fairfield..	19,000	7,154	11,059	305	37,518	-	21,598	5,318	3,071	5,948	-	-	35,935	1,583	-	10.94	21.67	.0053	.034

TABLE No. VI—AROOSTOOK COUNTY—Continued.

TOWNS.	RESOURCES.					EXPENDITURES.								Balance or overdraft.		Amount raised per scholar by local taxation.	Amount available per scholar for common school purposes.	Percentage of valuation raised for common school purposes.	Percentage of valuation raised for municipal purposes.
	Amount raised by town.	Unexpended balance from 1919.	Amount received from state.	Received from other sources.	Total common school resources.	Overdraft from 1919.	Amount expended for teachers' wages and board.	Amount expended for fuel.	Amount expended for janitor service.	Amount expended for conveyance.	Amount expended for tuition.	Amount expended for board.	Total common school expenditures.	Balance unexpended, 1920.	Overdraft, 1920.				
1	2	3	4	5	6	7	8	9	10	11	12	13	14	15	16	17	18	19	20
Fort Kent....	6,000	-	6,597	158	12,755	581	13,575	955	176	-	138	-	15,425	-	2,670	4.25	9.05	.0059	.043
Frenchville....	720	538	3,249	115	4,622	-	4,016	285	42	345	-	-	4,688	-	66	1.02	6.56	.0018	.022
Grand Isle....	1,000	-	2,617	378	3,995	1,282	3,181	276	98	-	-	-	4,837	-	842	1.74	6.97	.0044	.034
Haynesville....	450	-	558	214	1,222	80	1,036	82	48	162	-	-	1,408	-	186	4.20	11.41	.004	.035
Hersey.....	500	90	446	65	1,101	-	937	72	39	103	-	135	1,286	-	185	7.57	16.67	.004	.03
Hodgdon.....	2,000	-	2,101	58	4,159	334	4,303	584	215	551	553	66	6,606	-	2,447	6.80	14.14	.0047	.038
Houlton.....	12,500	3,101	14,363	212	30,176	-	19,977	2,997	3,717	3,839	-	-	30,530	-	354	4.70	11.34	.0032	.0315
Island Falls....	3,750	105	3,546	182	7,583	-	4,852	759	438	1,150	-	-	7,199	384	-	6.10	12.33	.006	.0365
Limestone.....	13,500	-	3,989	177	17,666	5,551	7,636	2,112	945	1,628	-	-	17,872	-	206	22.84	29.89	.0137	.045
Linneus.....	2,500	-	1,549	468	4,517	1,567	3,336	516	161	762	-	-	6,342	-	1,825	11.46	20.72	.0073	.042
Littleton.....	3,200	-	1,977	-	5,177	83	3,972	642	193	221	-	-	5,111	66	-	6.91	11.18	.0063	.034
Ludlow.....	800	-	871	127	1,798	55	1,873	200	65	206	-	-	2,399	-	601	6.50	14.61	.0056	.045
Madawaska....	1,000	-	3,794	69	4,863	-	5,266	388	5	187	-	-	5,846	-	983	1.21	5.90	.0027	.034
Mapleton.....	3,500	-	2,452	210	6,162	1,650	7,367	1,183	423	145	204	-	10,972	-	4,810	7.77	13.69	.0064	.043
Mars Hill.....	6,500	-	4,019	65	10,584	137	7,706	1,433	795	1,602	-	-	11,673	-	1,089	10.01	16.30	.0065	.034



TABLE No. VI—AROOSTOOK COUNTY—Continued.

1	2	3	4	5	6	7	8	9	10	11	12	13	14	15	16	17	18	19	20
Masardis.....	2,000	-	1,642	784	4,426	313	2,952	837	242	366	-	-	4,710	-	284	8.26	18.29	.0064	.04
Merrill.....	1,300	304	1,097	340	3,041	-	2,030	176	92	-	283	-	2,581	460	-	8.12	19.00	.0049	.048
Monticello.....	4,500	397	2,657	69	5,558	-	5,082	701	1,653	-	92	-	9,086	-	1,463	9.61	16.28	.0082	.045
New Limerick.....	1,000	104	1,078	46	2,228	-	2,344	176	60	320	-	-	2,900	-	672	7.51	16.75	.0054	.043
New Sweden.....	2,000	-	1,964	380	4,344	-	3,520	318	294	18	39	-	4,189	155	-	5.66	12.30	.0056	.041
Oakfield.....	2,200	-	1,996	515	4,711	521	4,031	817	470	621	92	112	6,664	-	1,953	6.32	13.53	.0096	.046
Orient.....	800	-	477	177	1,454	444	1,033	129	50	297	-	-	1,953	-	499	10.66	19.38	.0081	.041
Perham.....	1,700	608	1,620	460	4,388	-	3,188	284	152	-	89	60	3,773	615	-	6.27	16.19	.0044	.03
Portage Lake.....	3,000	-	1,713	154	4,867	145	3,260	617	804	513	-	-	5,345	-	478	10.79	17.50	.012	.04
Presque Isle.....	15,400	-	11,438	100	26,938	356	18,139	2,999	1,570	1,938	-	-	25,002	1,936	-	7.94	13.73	.0048	.036
St. Agatha.....	600	295	3,223	25	4,143	-	3,708	351	13	106	-	-	4,178	-	35	8.7	6.02	.0023	.025
Sherman.....	3,500	1,017	2,536	476	7,529	-	5,583	942	562	219	-	-	7,306	223	-	8.79	18.91	.0065	.048
Smyrna.....	1,300	346	1,188	89	2,923	-	3,052	313	190	-	-	-	3,555	-	632	7.30	16.42	.0075	.07
Stockholm.....	800	684	1,761	285	3,530	-	2,719	673	629	484	-	-	4,505	-	975	2.56	11.31	.0044	.06
Van Buren.....	11,453	-	8,112	95	19,660	3,453	14,175	2,880	1,514	225	-	-	22,247	-	2,587	8.34	14.32	.0057	.032
Wade.....	2,000	-	817	917	3,734	1,344	2,361	129	139	419	-	-	4,392	-	658	15.15	28.28	.0105	.039
Washburn.....	9,000	-	4,013	315	13,328	3,141	7,093	1,280	913	1,555	-	-	13,982	-	654	14.06	20.82	.0126	.053
Westfield.....	3,350	-	1,775	782	5,907	187	3,207	327	244	1,517	-	-	5,482	425	-	13.84	24.40	.0072	.04
Weston.....	1,000	-	790	56	1,846	502	1,687	151	83	-	56	-	2,479	-	633	6.06	11.19	.0072	.046
Woodland.....	3,000	357	2,280	301	5,938	-	5,068	385	306	200	42	-	6,001	-	63	7.73	15.30	.0068	.044
PLANTATIONS.																			
Allagash.....	300	1,892	1,090	917	4,199	-	1,830	119	5	76	-	-	2,030	2,169	-	2.02	28.37	.0007	.0275
Cary.....	1,000	-	584	207	1,791	985	1,392	121	54	-	-	-	2,552	-	761	8.19	14.68	.0154	.085
Caswell.....	1,200	402	554	458	2,614	-	1,922	50	77	-	-	-	2,049	565	-	5.82	12.68	.0079	.044
Cyr.....	823	-	1,204	662	2,689	323	2,127	86	87	-	-	-	2,623	66	-	3.83	12.50	.0036	.024
E.....	300	148	229	129	806	-	642	57	17	-	-	-	716	90	-	6.66	17.90	.0039	.0022
Garfield.....	-	903	313	632	1,848	-	546	204	58	40	44	-	892	956	-	-	42.97	.0000	.0223
Greenwood.....	200	455	184	443	1,282	-	817	-	-	-	-	-	817	465	-	9.09	58.27	.002	.029
Hamlin.....	600	-	1,476	29	2,105	180	1,670	120	41	43	199	-	2,262	-	157	2.89	10.17	.0031	.036
Hammond.....	725	57	336	685	1,803	-	385	43	25	379	73	-	905	898	-	16.47	40.97	.0041	.0284
Macwahoc.....	300	215	300	511	1,326	-	1,038	16	16	13	-	3	1,086	240	-	7.31	32.34	.0035	.052

TABLE No. VI—AROOSTOOK COUNTY—CONCLUDED.

TOWNS.	RESOURCES.					EXPENDITURES.								Balance or overdraft.		Amount raised per scholar by local taxation.	Amount available per scholar for common school purposes.	Percentage of valuation raised for common school purposes.	Percentage of valuation raised for municipal purposes.
	Amount raised by town.	Unextended balance from 1919.	Amount received from state.	Received from other sources.	Total common school resources.	Overdraft from 1919.	Amount expended for teachers' wages and board.	Amount expended for fuel.	Amount expended for janitor service.	Amount expended for conveyance.	Amount expended for tuition.	Amount expended for board.	Total common school expenditures.	Balance unextended, 1920.	Overdraft, 1920.				
1	2	3	4	5	6	7	8	9	10	11	12	13	14	15	16	17	18	19	20
Moro.....	375	-	516	384	1,275	23	1,369	98	32	105	90	-	1,717	-	442	5.86	19.92	.004	.042
Nashville.....	100	215	184	752	1,292	-	378	36	22	-	-	-	430	862	-	9.16	107.06	.0007	.0315
New Canada.....	306	609	1,125	392	2,422	-	2,213	73	32	-	-	-	2,318	108	-	1.31	10.64	.0024	.04
Oxbow.....	300	-	401	701	1,402	72	1,009	104	57	-	187	-	1,425	-	27	4.00	18.69	.0025	.03
Reed.....	2,000	-	1,199	1,093	4,292	556	3,651	460	435	-	-	-	5,102	-	810	9.00	19.33	.0119	.055
St. Francis.....	800	-	2,068	200	3,068	218	3,032	504	94	50	90	-	3,988	-	920	1.82	6.98	.0038	.045
St. John.....	375	981	1,045	619	3,020	-	1,899	70	21	-	-	80	2,076	950	-	1.61	13.01	.0029	.04
Silver Ridge.....	650	-	555	171	1,376	226	891	105	64	606	-	-	1,892	-	516	9.28	19.65	.0077	.05
Wallagrass.....	1,000	278	2,239	70	3,587	-	3,696	81	34	50	-	-	3,861	-	274	1.96	7.06	.0055	.0425
Westmanland.....	200	691	303	865	2,059	-	918	64	70	62	8	-	1,122	937	-	6.45	66.41	.0015	.038
Winterville.....	60	442	801	950	2,259	-	1,596	165	88	107	-	-	1,950	303	-	.35	13.44	.0009	.03
Total.....	\$206,781	\$25,304	\$168,951	\$24,418	\$425,494	\$32,780	\$307,825	\$45,047	\$28,751	\$38,734	\$2,652	\$603	\$456,392	\$16,020	\$46,918	\$6.82	\$14.05	.0058	.04

TABLE No. VI—CUMBERLAND COUNTY.

1	2	3	4	5	6	7	8	9	10	11	12	13	14	15	16	17	18	19	20
Baldwin.....	\$1,500	-	\$1,649	\$133	\$3,282	\$422	\$2,889	\$91	\$148	\$1,119	\$84	-	\$4,753	-	\$1,471	\$8.62	\$18.85	.0019	.022
Bridgeton.....	9,000	\$572	5,003	50	14,025	-	10,073	1,527	766	1,980	23	-	14,369	\$253	-	12.69	20.62	.0047	.0235
Brunswick.....	6,500	-	13,724	229	20,453	-	16,994	2,400	1,828	1,016	-	-	22,238	-	1,785	2.97	9.33	.0015	.0235
Cane Fliz'beth	2,000	782	3,703	-	6,485	-	3,533	566	529	1,859	441	-	6,928	-	443	5.71	18.53	.0009	.02
Casco.....	2,000	504	1,127	370	4,001	-	2,856	282	117	196	132	-	3,583	418	-	12.12	24.25	.0054	.04
Cumberland.....	1,500	-	2,541	163	4,204	1,277	3,654	745	277	574	-	-	6,527	-	2,323	5.41	15.17	.0012	.0225
Falmouth.....	3,000	457	3,797	78	7,332	-	5,873	1,025	543	132	-	-	7,573	-	241	7.55	18.46	.0015	.02
Freeport.....	6,400	23	4,211	24	10,658	-	7,585	1,169	753	963	-	-	10,471	187	-	10.52	17.53	.004	.0293
Gorham.....	5,500	-	5,603	8	11,111	-	8,469	513	646	2,311	-	-	11,939	-	828	8.09	16.34	.0021	.0197
Gray.....	2,200	161	1,840	84	4,285	-	3,583	364	280	256	-	-	4,483	-	198	8.24	16.04	.0036	.03
Harpwell.....	4,000	257	3,025	-	7,282	-	6,089	675	214	397	-	-	7,375	-	93	9.11	16.58	.0037	.0245
Harrison.....	2,000	617	1,926	159	4,702	-	4,289	287	220	408	-	-	5,204	-	502	7.38	17.35	.003	.033
Naples.....	1,700	542	1,084	-	3,326	-	1,818	115	81	689	24	-	2,727	509	-	11.33	22.17	.0046	.0375
New Gloucester	2,200	935	2,667	389	6,191	-	4,758	420	158	782	41	\$87	6,246	-	55	6.98	19.65	.0018	.023
No. Yarmouth	1,300	234	1,165	228	2,927	-	1,947	169	79	704	108	-	3,007	-	81	6.73	15.16	.0034	.026
Otisfield.....	1,750	284	1,202	91	3,327	-	2,651	54	92	324	84	-	3,205	122	-	11.36	21.60	.0055	.035
Portland.....	108,482	-	175,818	90	284,390	-	234,914	22,837	25,206	1,433	-	-	284,390	-	-	4.90	12.83	.0013	.0284
Pownal.....	1,500	172	1,032	30	2,734	-	2,229	272	73	128	24	-	2,726	8	-	9.49	17.30	.0046	.03
Raymond.....	1,675	-	987	170	2,832	43	2,329	221	101	342	49	-	3,085	-	253	11.39	19.26	.0051	.032
Scarboro.....	4,100	-	4,407	387	8,894	210	7,056	726	279	789	-	-	9,060	-	166	7.23	15.68	.0021	.0215
Schago.....	1,800	52	1,102	42	2,996	-	2,250	98	31	542	-	-	2,921	75	-	11.61	19.32	.0049	.035
So. Portland...	27,100	-	17,569	525	45,194	-	33,564	6,310	4,575	-	-	-	44,449	745	-	9.84	16.41	.0047	.0259
Standish.....	4,700	601	3,879	130	9,310	-	8,198	1,082	693	1,137	-	-	11,110	-	1,800	8.37	16.59	.003	.025
Westbrook.....	14,500	-	19,183	19	33,702	-	25,522	5,067	3,477	264	-	-	34,330	-	628	5.13	11.92	.0021	.0274
Windham.....	4,400	911	4,379	146	9,836	-	7,196	416	490	1,127	-	-	9,229	607	-	7.87	17.59	.0023	.021
Yarmouth.....	4,500	292	4,195	517	9,504	-	7,136	933	764	428	18	54	9,333	171	-	7.18	15.18	.0032	.0308
Total.....	\$225,307	\$7,396	\$286,818	\$4,062	\$523,583	\$1,952	\$417,456	\$48,364	\$42,420	\$19,900	\$1,028	\$141	\$531,261	\$3,188	\$10,866	\$5.96	\$13.85	.0031	.0274

APPENDIX.

TABLE No. VI—FRANKLIN COUNTY.

TOWNS.	RESOURCES.					EXPENDITURES								Balance or overdraft.		Amount raised per scholar by local taxation.	Amount available per scholar for common school purposes.	Percentage of valuation raised for common school purposes.	Percentage of valuation raised for municipal purposes.
	Amount raised by town.	Unexpended balance from 1919.	Amount received from state.	Received from other sources.	Total common school resources.	Overdraft from 1919.	Amount expended for teachers' wages and board.	Amount expended for fuel.	Amount expended for janitor service.	Amount expended for conveyance.	Amount expended for tuition.	Amount expended for board.	Total common school expenditures.	Balance unexpended, 1920.	Overdraft, 1920.				
1	2	3	4	5	6	7	8	9	10	11	12	13	14	15	16	17	18	19	20
Avon.....	\$1,000	-	\$817	\$66	\$1,883	-	\$1,514	\$90	\$36	-	\$290	-	\$1,930	-	\$47	\$9.80	\$18.46	.0046	.031
Carthage.....	1,000	-	733	45	1,778	-	1,315	137	68	\$360	-	-	1,974	-	196	12.34	21.95	.0052	.034
Chesterville....	2,500	\$851	971	428	4,750	-	2,441	307	699	-	684	-	4,221	\$529	-	20.16	38.30	.0048	.035
Eustis.....	1,500	568	1,033	568	3,669	-	3,176	468	165	54	-	-	3,863	-	194	12.00	29.35	.0038	.034
Farmington....	8,000	396	5,610	835	14,841	-	8,876	1,491	742	2,884	370	-	14,363	478	-	10.67	19.79	.0034	.027
Freeman.....	1,000	195	766	45	2,006	-	1,380	91	24	259	-	-	1,754	252	-	14.92	29.94	.0064	.05
Industry.....	1,400	261	1,026	18	2,705	-	1,959	113	97	-	19	-	2,188	517	-	11.38	21.99	.0087	.038
Jay.....	10,000	-	6,761	57	16,818	3,589	11,763	1,508	2,181	598	-	-	19,639	-	2,821	9.32	15.68	.0046	.0284
Kingfield.....	1,300	98	1,460	165	3,023	-	2,281	646	400	50	-	-	3,377	-	354	5.57	12.97	.002	.035
Madrid.....	1,000	52	588	111	1,751	-	1,210	65	60	199	-	-	1,534	217	-	13.70	23.98	.0053	.03
New Sharon....	2,650	-	1,306	65	4,021	-	3,055	397	222	562	112	-	4,348	-	327	11.83	17.95	.0059	.051
New Vineyard..	1,500	176	1,076	-	2,752	-	2,420	236	118	225	-	-	2,990	-	247	10.94	20.09	.0065	.032
Phillips.....	3,200	213	2,194	661	6,268	-	4,750	601	520	54	-	-	6,001	267	-	9.69	18.99	.004	.031
Rangley.....	4,246	69	3,013	180	7,508	-	4,150	683	808	1,273	-	-	6,914	594	-	11.76	20.79	.0031	.023
Salem.....	650	-	293	-	943	2	925	25	23	-	-	-	998	-	55	15.47	22.45	.006	.031

TABLE No. VI—FRANKLIN COUNTY—Concluded.

1	2	3	4	5	6	7	8	9	10	11	12	13	14	15	16	17	18	19	20
Strong.....	1,500	804	1,275	294	3,873	-	2,879	328	389	-	-	-	3,596	277	-	7.50	19.37	.0037	.0365
Temple.....	900	83	711	45	1,739	-	1,201	185	61	402	-	-	1,849	-	110	7.62	14.73	.0048	.035
Weld.....	1,650	-	1,010	28	2,688	-	2,333	204	156	71	-	\$39	2,803	-	115	11.87	19.33	.0049	.032
Wilton.....	6,500	-	4,098	586	11,184	783	8,461	852	869	-	-	-	10,965	219	-	9.17	16.27	.005	.03
PLANTATIONS.																			
Coplin.....	300	140	249	319	1,008	-	430	-	31	12	-	-	473	535	-	16.67	56.00	.002	.03
Dallas.....	430	100	613	390	1,533	-	863	1	65	-	144	-	1,073	460	-	4.53	16.13	.0027	.025
Lang.....	400	-	237	517	1,154	98	773	-	26	196	-	-	1,093	61	-	26.67	76.93	.0024	.03
Rangeley.....	65	1,348	689	842	2,944	-	1,087	111	97	147	-	-	1,442	1,502	-	1.20	54.53	.0001	.0184
Sandy River..	-	1,019	290	435	1,744	-	576	116	29	500	-	-	1,221	523	-	-	102.58	.0000	.018
Total.....	\$52,691	\$6,373	\$36,819	\$6,700	\$102,583	\$4,589	\$69,818	\$8,655	\$7,277	\$8,545	\$1,695	\$39	\$100,618	\$6,431	\$4,466	\$10.16	\$19.77	.0041	.0317

TABLE No. VI—HANCOCK COUNTY.

Amherst.....	\$540	\$17	\$435	\$97	\$1,089	-	\$1,008	\$40	-	-	-	-	\$1,048	\$41	-	\$10.59	\$21.35	.0065	.035
Aurora.....	400	-	232	44	676	\$85	272	23	\$3	\$131	-	-	514	162	-	33.33	56.33	.0062	.034
Bar Harbor...	10,900	-	12,305	110	23,315	-	17,707	2,901	1,940	855	-	\$158	23,561	-	\$246	8.94	19.13	.0015	.036
Bluehill.....	3,500	351	3,026	175	7,052	-	6,085	591	234	152	-	-	7,062	-	10	6.67	13.43	.0043	.029
Brooklin.....	1,200	-	1,371	23	2,594	-	2,231	110	28	-	-	-	2,369	225	-	4.78	10.33	.0036	.029
Brooksville...	1,200	141	2,025	-	3,366	-	3,223	301	75	-	-	-	3,599	-	233	3.13	8.78	.0038	.04
Bucksport....	3,700	1,289	3,485	30	8,504	-	6,200	660	322	1,184	\$186	-	8,502	2	-	5.98	13.74	.0039	.0365
Castine.....	575	375	1,678	50	2,678	-	1,633	289	202	543	-	-	2,667	11	-	2.51	11.69	.0009	.03
Cranberry Is.	2,000	151	821	-	2,972	-	2,213	399	329	-	-	104	3,045	-	73	16.12	23.96	.0063	.024
Dedham.....	750	-	423	205	1,378	69	1,078	123	87	266	-	-	1,623	-	245	9.74	17.89	.0053	.031
Deer Isle....	3,400	355	3,334	385	7,474	-	6,472	774	339	162	-	-	7,747	-	273	7.20	15.83	.0072	.038
Eastbrook....	850	-	522	24	1,396	345	1,097	82	58	214	-	-	1,796	-	400	12.88	21.15	.0087	.045
Ellsworth....	4,000	-	6,226	7	10,233	615	7,369	1,650	791	493	205	-	11,123	-	890	4.64	11.88	.0016	.0342
Franklin.....	2,400	-	1,579	-	3,979	789	4,479	494	225	124	-	33	6,144	-	2,165	8.18	13.44	.0069	.03
Gouldsboro..	3,000	-	2,072	73	5,145	-	4,219	636	223	621	139	42	5,880	-	735	8.33	14.29	.0065	.045

TABLE No. VI—HANCOCK COUNTY—Continued.

TOWNS.	RESOURCES.					EXPENDITURES.								Balance or overdraft.		Amount raised per scholar by local taxation.	Amount available per scholar for common school purposes.	Percentage of valuation raised for common school purposes.	Percentage of valuation raised for municipal purposes.
	Amount raised by town.	Unexpended balance from 1919.	Amount received from state.	Received from other sources.	Total common school resources.	Overdraft from 1919.	Amount expended for teachers' wages and board.	Amount expended for fuel.	Amount expended for janitor service.	Amount expended for conveyance.	Amount expended for tuition.	Amount expended for board.	Total common school expenditures.	Balance unexpended, 1920.	Overdraft, 1920.				
1	2	3	4	5	6	7	8	9	10	11	12	13	14	15	16	17	18	19	20
Hancock.....	1,800	-	1,257	-	3,057	203	2,492	373	102	310	-	-	3,480	-	423	8.95	15.20	.0049	.0264
Lamoine.....	1,000	117	559	-	1,676	-	1,385	120	45	198	-	-	1,748	-	72	16.13	27.03	.0048	.031
Mariaville.....	400	-	304	161	865	-	318	19	4	145	-	8	519	346	-	19.05	41.19	.0047	.035
Mt. Desert.....	6,800	1,118	5,265	-	13,183	-	9,553	1,820	1,729	-	-	-	13,102	81	-	12.40	24.05	.0024	.051
Orland.....	2,000	-	1,913	198	4,111	481	3,305	323	105	310	-	30	4,554	-	443	5.71	11.74	.0056	.038
Otis.....	500	-	275	169	944	116	720	20	3	270	-	-	1,129	-	185	12.82	24.20	.0073	.037
Penobscot.....	1,200	248	1,661	84	3,193	-	2,532	283	67	54	-	-	2,936	257	-	4.74	12.62	.0042	.044
Sedgwick.....	1,500	437	1,627	40	3,604	-	3,382	250	104	-	-	-	3,736	-	132	5.17	12.43	.0053	.034
Sorrento.....	800	-	498	-	1,298	133	1,011	155	93	-	-	-	1,392	-	94	16.32	26.49	.0031	.03
South H'br.....	3,458	265	2,026	-	5,749	-	3,880	857	708	20	-	133	5,598	151	-	13.09	21.77	.005	.031
Stonington.....	2,500	-	2,693	595	5,788	-	4,099	1,103	586	-	-	-	5,788	-	-	7.39	16.92	.0043	.0426
Sullivan.....	1,500	839	1,590	200	4,129	-	3,055	419	174	488	-	-	4,136	-	7	6.27	17.27	.004	.032
Surry.....	1,200	319	1,103	96	2,718	-	1,994	208	104	415	-	-	2,721	-	3	6.03	11.66	.0057	.0385
Swan's Island.....	1,700	2	956	-	2,658	-	2,725	241	135	-	-	-	3,101	-	443	9.34	14.60	.0039	.0462
Tremont.....	3,000	363	2,347	23	5,733	-	4,678	628	322	80	-	-	5,708	25	-	6.65	12.71	.0078	.044

TABLE No. VI—HANCOCK COUNTY—Concluded.

1	2	3	4	5	6	7	8	9	10	11	12	13	14	15	16	17	18	19	20
Trenton.....	1,600	-	946	-	2,546	302	1,953	211	99	-	-	-	2,515	31	-	12.69	20.20	.0105	.041
Verona.....	500	-	446	-	946	-	692	61	17	88	-	-	858	88	-	7.81	14.78	.0058	.025
Waltham.....	225	84	256	112	680	-	445	27	-	89	51	-	612	68	-	6.08	18.37	.0022	.0235
Winter H'b'r.	900	11	1,245	385	2,545	-	2,087	402	368	150	59	-	3,066	-	521	5.80	16.42	.0017	.0275
PLANTATIONS.																			
Great Pond (No. 33)....	50	387	131	70	638	-	366	29	-	-	-	-	395	243	-	3.85	49.08	.0007	.0215
Long Island.	250	1,039	255	-	1,544	-	526	21	16	-	-	-	563	981	-	4.71	29.13	.0077	.032
Moose Hill (No. 21)....	100	-	98	237	435	2	330	20	-	-	-	-	352	85	-	9.09	39.54	.0018	.03
Total.....	\$71,398	\$7,968	\$66,992	\$3,593	\$149,891	\$3,140	\$116,764	\$16,663	\$9,637	\$7,362	\$645	\$478	\$154,689	\$2,795	\$7,593	\$7.52	\$15.78	.0049	.0339

TABLE No. VI—KENNEBEC COUNTY.

Albion.....	\$2,500	\$643	\$1,882	\$12	\$5,037	-	\$2,822	\$421	\$222	\$1,675	-	-	\$5,140	-	\$103	\$7.81	\$15.74	.0054	.03
Augusta.....	31,932	6	26,707	286	58,931	-	43,113	8,768	4,495	2,512	-	-	58,888	\$43	-	8.03	14.82	.0033	.035
B. Grade.....	2,500	42	1,853	145	4,540	-	3,486	263	195	485	-	-	4,429	111	-	10.33	18.76	.0036	.028
Benton.....	3,000	428	2,393	-	5,821	-	3,351	327	275	1,055	\$28	-	5,036	785	-	8.82	17.12	.0047	.032
Chelsea.....	1,500	-	1,141	-	2,641	\$295	2,197	215	61	274	65	-	3,107	-	466	7.35	13.14	.0057	.0245
China.....	4,000	-	2,214	52	6,266	545	3,958	268	46	2,325	-	-	7,142	-	876	13.56	21.24	.0058	.029
Clinton.....	4,500	-	2,225	248	7,003	-	4,174	268	437	2,066	-	-	6,885	118	-	13.12	20.41	.0066	.029
Earns'dale.....	2,500	-	1,685	-	4,183	154	3,028	240	350	253	110	-	4,135	48	-	11.85	19.82	.003	.0232
Fayette.....	1,500	-	1,024	-	2,524	58	1,817	108	34	320	196	-	2,533	-	9	11.36	19.12	.0057	.03
Gardiner.....	13,600	-	10,156	218	23,974	-	17,458	3,201	1,502	1,496	-	-	23,657	317	-	9.14	16.11	.0033	.033
Hal'owell.....	2,500	-	5,180	430	8,110	-	7,240	1,474	927	-	-	-	9,641	-	1,531	2.91	9.44	.0013	.03
Litchfield.....	2,500	477	1,449	263	4,719	-	3,657	345	123	418	15	-	4,558	161	-	11.52	21.74	.0059	.03
Manchester.....	1,200	-	1,073	-	2,273	218	1,618	205	-	284	-	-	2,325	-	52	6.48	12.28	.0035	.025
Monmouth.....	4,500	365	2,388	15	7,268	-	4,674	468	282	904	204	\$137	6,669	599	-	12.85	20.76	.0049	.0275
Mt. Vernon.....	2,150	-	1,164	17	3,331	58	2,273	236	114	503	288	-	3,472	-	141	12.87	19.94	.0052	.029

TABLE No. VI—KENNEBEC COUNTY—Concluded.

TOWNS.	RESOURCES.					EXPENDITURES.								Balance or overdraft.		Amount raised per scholar by local taxation.	Amount available per scholar for common school purposes.	Percentage of valuation raised for common school purposes.	Percentage of valuation raised for municipal purposes.
	Amount raised by town.	Unexpended balance from 1919.	Amount received from state.	Received from other sources.	Total common school resources.	Overdraft from 1919.	Amount expended for teachers' wages and board.	Amount expended for fuel.	Amount expended for janitor service.	Amount expended for conveyance.	Amount expended for tuition.	Amount expended for board.	Total common school expenditures.	Balance unexpended, 1920.	Overdraft, 1920.				
1	2	3	4	5	6	7	8	9	10	11	12	13	14	15	16	17	18	19	20
Oakland.....	5,000	-	4,093	36	9,129	115	5,583	1,208	721	2,330	-	-	9,957	-	828	7.42	13.56	.0037	.034
Pittston.....	1,500	-	1,500	52	3,052	341	3,278	244	-	87	-	-	3,950	-	858	6.38	12.98	.0032	.025
Randolph.....	1,775	-	1,569	188	3,532	299	2,609	532	285	-	-	-	3,725	-	193	5.99	11.93	.0047	.03
Readfield.....	2,700	41	1,599	199	4,539	-	3,503	351	173	400	122	-	4,549	-	10	11.25	18.91	.0046	.031
Rome.....	1,830	-	994	-	2,794	381	1,851	127	-	90	-	-	2,462	332	-	14.87	23.09	.0072	.044
Sidney.....	3,400	-	1,981	-	5,381	922	3,814	314	163	934	-	-	6,147	-	766	15.11	23.91	.0072	.0335
Vassalboro.....	6,000	133	3,377	-	9,541	-	5,927	1,183	548	3,109	-	-	10,767	-	1,226	12.81	19.71	.0044	.0295
Vienna.....	1,000	-	747	-	1,747	227	1,444	103	33	143	-	-	1,950	-	203	8.61	15.06	.0059	.0335
Waterville.....	30,103	-	25,896	70	55,069	-	43,667	5,782	5,274	2,752	-	-	57,475	-	1,406	7.08	13.20	.0033	.03
Wayne.....	2,000	-	944	23	2,967	267	1,552	199	166	1,451	-	-	3,635	-	658	13.60	20.18	.006	.0265
West Gardiner.....	1,500	757	1,078	-	3,335	-	2,917	201	127	157	-	-	3,402	-	67	10.34	23.00	.0039	.027
Winslow.....	1,530	161	843	-	2,534	-	1,735	137	31	1,152	27	-	3,082	-	578	10.34	17.27	.0049	.027
Winslow.....	9,000	490	7,725	-	17,215	-	8,830	3,341	1,654	4,015	-	-	17,870	-	655	8.32	15.92	.0029	.026
Winthrop.....	3,500	-	4,416	1,526	9,442	-	6,692	901	1,129	890	-	-	9,612	-	170	6.31	17.04	.0017	.0232
Unity Pl.....	150	17	176	-	343	-	100	-	3	152	15	-	270	73	-	15.55	38.11	.0052	.029
Total.....	\$151,310	\$3,560	\$119,500	\$3,841	\$278,211	\$3,883	\$198,408	\$31,370	\$19,460	\$32,142	\$1,070	\$137	\$286,470	\$2,587	\$10,846	\$8.38	\$15.41	.0044	.0294



TABLE No. VI—KNOX COUNTY.

1	2	3	4	5	6	7	8	9	10	11	12	13	14	15	16	17	18	19	20
Appleton.....	\$1,306	\$212	\$1,211	\$9	\$2,732	-	\$2,194	\$348	\$59	\$236	-	-	\$2,837	-	\$105	\$5.77	\$12.14	.0047	.028
Camden.....	5,100	9	6,271	9	11,389	-	7,670	1,598	814	860	-	-	10,942	\$447	-	6.87	15.34	.0017	.027
Cushing.....	1,000	-	683	-	1,680	\$532	1,485	114	2	-	-	-	2,133	-	453	8.54	14.35	.0066	.035
Friendship.....	2,000	-	1,226	-	3,226	357	2,589	300	29	163	-	\$81	3,499	-	273	10.05	16.21	.0058	.026
Hope.....	1,200	21	692	3	1,916	-	1,400	125	4	299	-	47	1,875	41	-	11.43	18.24	.0049	.026
Isle au Haut.....	1,200	132	398	-	1,730	-	1,323	68	79	-	-	-	1,470	260	-	48.00	69.20	.0091	.033
North Haven.....	1,100	-	965	-	2,065	-	2,244	134	120	350	-	-	2,848	-	783	9.16	17.20	.0023	.026
Rockland.....	8,200	-	13,992	24	22,216	115	16,844	2,137	2,475	406	-	-	21,977	239	-	4.21	11.41	.0013	.031
Rockport.....	3,800	44	3,247	-	7,091	-	5,253	1,090	589	183	-	-	7,115	-	24	8.94	16.68	.0027	.031
St. George.....	3,100	-	2,922	13	6,035	1,493	4,001	810	-	95	\$104	-	6,503	-	468	6.8	13.38	.0055	.038
So. Thomaston.....	2,000	1,127	1,977	-	5,104	-	3,183	163	158	-	-	-	3,504	1,600	-	6.02	15.37	.0039	.034
Thomaston.....	3,300	17	3,089	20	6,426	-	5,169	626	517	714	-	-	7,026	-	600	7.48	14.57	.0026	.0265
Union.....	2,500	-	1,893	-	4,393	607	2,942	478	-	651	-	-	4,678	-	285	8.83	15.52	.0041	.028
Vinalhaven.....	6,150	-	3,088	-	9,238	1,260	5,642	1,573	491	718	-	14	9,698	-	460	13.31	19.99	.007	.038
Warren.....	3,700	761	2,413	420	7,294	-	5,132	670	161	897	12	33	6,905	389	-	10.48	20.66	.0044	.036
Washington.....	1,200	437	1,183	67	2,887	-	2,143	150	-	545	70	-	2,908	-	21	6.85	16.49	.0041	.033
Criehaven Pl.....	300	255	111	-	666	-	416	29	13	-	-	-	458	208	-	16.66	37.00	.01	.023
Matinicus Isle Pl.....	400	-	264	-	664	-	625	35	-	-	100	-	760	-	96	8.51	14.12	.0059	.0165
Total.....	\$47,550	\$3,015	\$45,622	\$565	\$96,752	\$4,364	\$70,235	\$10,448	\$5,511	\$6,117	\$28	\$175	\$97,136	\$3,181	\$3,568	\$7.33	\$14.95	.0049	.0297

APPENDIX.

TABLE No. VI—LINCOLN COUNTY.

TOWNS.	RESOURCES.					EXPENDITURES.								Balance or overdraft.		Amount raised per scholar by local taxation.	Amount available per scholar for common school purposes.	Percentage of valuation raised for common school purposes.	Percentage of valuation raised for municipal purposes.
	Amount raised by town.	Unexpended balance from 1919.	Amount received from state.	Received from other sources.	Total common school resources.	Overdraft from 1919.	Amount expended for teachers' wages and board.	Amount expended for fuel.	Amount expended for janitor service.	Amount expended for conveyance.	Amount expended for tuition.	Amount expended for board.	Total common school expenditures.	Balance unexpended, 1920.	Overdraft, 1920.				
1	2	3	4	5	6	7	8	9	10	11	12	13	14	15	16	17	18	19	20
Alna.....	\$1,000	-	\$639	\$94	\$1,733	\$426	\$1,618	\$245	\$5	\$80	-	-	\$2,374	-	\$341	\$9.17	\$15.90	.005	.03
Boothbay.....	4,500	-	3,251	-	7,751	-	7,056	760	582	310	-	-	8,708	-	957	9.59	18.52	.0055	.0356
Boothby H' b'r	3,500	-	4,366	17	7,883	556	6,409	771	948	-	-	-	8,684	-	801	5.65	12.73	.0022	.028
Bremen.....	500	\$128	691	26	1,345	-	1,583	160	-	251	-	-	1,994	-	649	4.27	11.50	.0027	.032
Bristol.....	2,500	-	2,517	-	5,017	67	3,915	790	184	162	\$26	-	5,144	-	127	5.81	11.66	.0031	.029
Damariscotta..	1,500	-	1,257	24	2,781	143	2,273	321	280	66	-	-	3,083	-	302	9.29	17.05	.0026	.0245
Dresden.....	1,030	-	1,098	-	2,098	214	1,807	222	71	-	-	-	2,314	-	216	5.95	12.49	.0026	.024
Edgecomb.....	806	436	649	-	1,885	-	1,327	96	-	71	-	-	1,499	\$386	-	7.84	18.48	.0033	.0245
Jefferson.....	2,000	464	1,599	-	4,063	-	2,808	268	90	86	68	-	4,047	16	-	8.43	17.14	.014	.026
Newcastle.....	2,000	-	2,031	-	4,031	160	2,987	457	216	389	-	\$118	4,327	-	296	6.55	13.21	.0026	.0275
Nobleboro.....	1,725	-	1,054	19	2,798	289	2,296	274	1	337	-	-	3,197	-	399	10.51	17.05	.0046	.03
Somerville.....	450	-	621	63	1,134	-	889	48	2	335	-	23	1,297	-	163	4.79	12.03	.0055	.04
South Bristol..	1,500	-	1,186	-	2,686	372	2,055	154	258	420	-	-	3,259	-	573	8.87	15.90	.0029	.03
Southport.....	200	133	1,052	-	1,385	-	719	25	70	356	-	-	1,170	215	-	3.23	22.34	.0003	.023
Waldoboro.....	3,500	-	3,688	41	7,229	63	6,314	612	192	784	113	-	8,078	-	849	6.08	12.55	.0028	.031

TABLE No. VI—LINCOLN COUNTY—Concluded.

1	2	3	4	5	6	7	8	9	10	11	12	13	14	15	16	17	18	19	20
Westport.....	350	-	381	-	731	142	711	112	24	-	-	-	989	-	258	8.75	18.28	.0018	.023
Whitefield.....	1,000	743	1,646	57	3,446	-	2,727	238	78	107	63	92	3,305	141	-	3.75	12.90	.002	.023
Wiscasset.....	2,000	-	2,620	-	4,626	1,039	3,589	860	535	-	-	248	6,211	-	1,591	5.11	11.81	.0024	.028
Monhegan Pl..	350	34	230	-	614	-	456	72	31	-	-	-	559	55	-	10.00	17.54	.0035	.0265
Total.....	\$30,375	\$1,938	\$30,576	\$341	\$63,230	\$3,471	\$51,539	\$6,425	\$3,567	\$4,486	\$293	\$458	\$70,239	\$813	\$7,822	\$6.72	\$13.99	.003	.0281

TABLE No. VI—OXFORD COUNTY.

Albany.....	\$1,600	\$206	\$1,073	\$25	\$2,907	-	\$1,707	\$67	\$36	\$524	\$111	\$2.	\$2,472	\$435	-	\$13.67	\$24.84	.0081	.038
Andover.....	2,000	187	1,698	-	3,885	-	2,932	397	587	251	-	-	4,195	-	\$310	9.13	17.74	.0043	.033
Bethel.....	5,000	-	3,671	382	9,053	-	6,192	546	497	1,608	95	-	8,992	61	-	8.82	15.96	.0044	.027
Brownfield.....	2,500	-	1,656	118	4,214	\$854	2,576	222	14	1,296	-	-	4,956	-	682	10.59	18.10	.0062	.033
Buckfield.....	1,600	1,368	1,614	137	4,719	-	3,398	195	132	222	204	-	4,351	368	-	6.27	18.50	.0028	.024
Byron.....	650	21	418	22	1,111	-	744	20	12	219	-	-	995	116	-	13.26	22.67	.004	.038
Canton.....	2,203	236	1,871	211	4,518	-	3,489	421	502	843	-	-	5,255	-	737	9.48	19.47	.0058	.046
Denmark.....	1,500	574	1,212	-	3,289	-	1,685	30	63	1,133	50	248	3,209	77	-	9.49	20.79	.0031	.0278
Dixfield.....	3,300	870	2,052	512	6,734	-	4,179	444	502	682	382	-	6,189	545	-	10.28	20.98	.0046	.034
Fryeburg.....	4,000	317	2,466	76	6,859	-	4,865	520	404	737	-	-	6,526	333	-	12.09	20.72	.004	.03
Gilead.....	600	130	441	15	1,186	-	411	60	15	576	145	-	1,207	-	21	11.11	21.96	.0026	.024
Greenwood.....	1,600	606	1,583	164	3,953	-	3,123	243	63	382	-	-	3,811	142	-	9.09	22.46	.0052	.033
Hanover.....	600	-	291	12	903	72	1,014	65	33	-	-	-	1,184	-	281	17.64	26.56	.0058	.024
Hartford.....	1,700	458	1,198	100	3,456	-	2,510	172	41	284	174	-	3,181	275	-	10.75	21.87	.0051	.034
Hebron.....	1,400	411	982	433	3,226	-	2,186	166	42	30	428	-	2,852	374	-	8.80	20.29	.0044	.0385
Hiram.....	3,500	-	1,609	18	5,127	230	3,057	228	334	1,441	9	56	5,364	-	237	14.58	21.36	.0067	.025
Lovell.....	2,000	222	1,276	218	3,716	-	2,714	151	48	602	66	-	3,581	135	-	13.33	24.77	.0037	.0225
Mason.....	200	-	130	38	368	23	313	12	8	27	20	-	403	-	35	15.38	28.30	.0024	.021
Mexico.....	6,600	756	6,292	-	13,648	-	9,639	1,119	1,739	460	278	-	13,235	413	-	6.00	12.41	.0079	.04
Newry.....	1,200	67	514	125	1,906	-	1,798	55	43	201	5	-	2,102	-	196	18.75	29.78	.0042	.0246

TABLE No. VI—OXFORD COUNTY—Continued.

TOWNS.	RESOURCES.					EXPENDITURES.								Balance or overdraft.		Amount raised per scholar by local taxation.	Amount available per scholar for common school purposes.	Percentage of valuation raised for common school purposes.	Percentage of valuation raised for municipal purposes.
	Amount raised by town.	Unexpended balance from 1919.	Amount received from state.	Received from other sources.	Total common school resources.	Overdraft from 1919.	Amount expended for teachers' wages and board.	Amount expended for fuel.	Amount expended for janitor service.	Amount expended for conveyance.	Amount expended for tuition.	Amount expended for board.	Total common school expenditures.	Balance unexpended, 1920.	Overdraft, 1920.				
1	2	3	4	5	6	7	8	9	10	11	12	13	14	15	16	17	18	19	20
Norway.....	7,830	-	5,284	81	13,165	12	8,665	1,076	1,014	1,391	-	-	12,158	1,007	-	8.76	14.79	.0037	.0315
Oxford.....	3,000	-	2,063	-	5,063	1,087	3,537	385	189	1,030	138	26	6,422	-	1,359	9.09	15.34	.0044	.031
Paris.....	15,500	216	5,811	218	21,775	-	12,273	1,428	1,038	3,153	40	63	17,965	3,810	-	14.25	20.12	.0053	.0355
Peru.....	2,700	-	1,521	38	4,259	638	3,056	302	177	411	-	63	4,584	-	325	11.63	18.35	.0075	.034
Porter.....	1,500	-	1,088	100	2,688	-	2,327	199	125	671	27	-	3,349	-	621	7.65	13.71	.0051	.043
Roxbury.....	1,400	71	641	-	2,112	-	1,508	143	68	336	-	-	2,055	57	-	14.73	22.23	.0081	.034
Rumford.....	22,261	-	18,171	394	40,826	1,734	31,175	3,261	4,979	3,657	-	216	45,052	-	4,226	8.15	14.95	.0037	.03
Stoneham.....	600	-	379	87	1,066	78	1,132	71	20	27	-	-	1,328	-	262	9.67	17.19	.0047	.032
Stow.....	830	609	414	-	1,823	-	906	70	20	100	12	-	1,108	715	-	14.54	33.14	.0349	.027
Sumner.....	2,200	425	1,200	71	3,896	-	3,109	274	58	441	6	-	3,888	8	-	11.16	19.77	.0051	.033
Sweden.....	1,200	302	587	73	2,162	-	1,571	107	20	437	-	-	2,135	27	-	17.14	30.88	.0051	.032
Upton.....	750	-	388	200	1,338	41	857	121	44	355	-	-	1,418	-	80	23.44	41.81	.0037	.027
Waterford.....	2,200	124	1,663	23	4,010	-	3,117	388	122	946	21	-	4,594	-	584	8.94	16.30	.0052	.0305
Woodstock.....	2,000	751	1,744	-	4,495	-	2,630	512	182	1,152	20	-	4,496	-	1	9.75	21.92	.0046	.035
Lincoln Pl.....	100	4,456	917	1,400	6,873	-	688	39	78	685	-	-	1,489	5,384	-	7.14	490.93	.0001	.0176

TABLE No. VI—OXFORD COUNTY—Concluded.

1	2	3	4	5	6	7	8	9	10	11	12	13	14	15	16	17	18	19	20
Maralloway Pl	75	2,825	2,398	73	5,371	—	1,400	320	63	871	—	—	2,654	2,717	—	2.34	167.84	.0001	.016
Milton Pl.....	590	57	276	20	853	—	528	38	16	9	200	—	791	62	—	13.51	23.05	.0058	.0282
Total.....	\$108,336	\$16,268	\$76,622	\$5,384	\$206,610	\$4,778	\$137,231	\$13,830	\$13,298	\$27,282	\$2,431	\$666	\$199,546	\$17,061	\$9,997	\$9.72	\$18.54	.0046	.0306

TABLE No. VI—PENOBSCOT COUNTY.

Alton.....	\$400	\$324	\$304	—	\$1,028	—	\$363	\$54	\$18	\$170	—	—	\$605	\$423	—	\$8.69	\$22.34	.0033	.0335
Argyle.....	700	—	299	—	999	\$93	981	56	40	30	—	—	1,200	—	\$201	14.28	20.38	.0083	.0375
Bangor.....	109,290	—	55,054	\$199	164,543	—	111,225	10,464	7,422	392	—	—	129,503	35,040	—	17.01	25.62	.0029	.0295
Bradford.....	1,300	1,022	1,396	112	3,830	—	2,125	215	96	1,427	—	—	3,863	—	33	5.37	15.82	.0038	.031
Bradley.....	1,200	—	1,196	201	2,597	—	2,463	249	145	—	—	—	2,857	—	260	5.88	12.73	.004	.03
Brewer.....	14,100	770	11,443	348	26,661	—	18,102	4,397	2,264	1,294	—	—	26,057	604	—	7.73	14.63	.0041	.03
Burlington.....	1,000	—	587	246	1,833	—	1,563	115	53	102	—	—	1,833	—	—	12.19	22.35	.0055	.025
Carmel.....	2,200	542	1,454	64	4,260	—	4,147	419	141	901	24	—	5,632	—	1,372	8.83	17.10	.0052	.032
Carroll.....	1,050	—	1,003	162	2,215	—	2,248	173	93	37	—	—	2,551	—	336	8.13	17.17	.0055	.042
Charleston.....	1,500	278	1,383	154	3,315	—	1,896	299	69	1,560	—	—	3,824	—	509	6.66	14.73	.0039	.036
Chester.....	700	84	573	83	1,440	—	1,106	84	29	151	—	—	1,370	70	—	8.97	18.46	.0068	.06
Clifton.....	900	—	530	45	1,475	291	969	63	6	274	—	\$76	1,679	—	204	14.75	24.18	.001	.036
Corinna.....	3,500	—	2,352	391	6,243	76	4,430	577	385	711	—	—	6,179	64	—	8.06	14.38	.0054	.0372
Corinth.....	2,200	44	1,759	63	4,066	—	2,215	153	109	1,630	83	—	4,190	—	124	9.17	16.94	.0039	.0245
Dexter.....	9,000	2,402	8,103	331	19,836	—	13,005	1,731	1,646	2,635	215	—	19,232	604	—	6.32	13.93	.0043	.028
Dixmont.....	1,600	—	1,014	92	2,706	483	2,382	144	85	778	47	—	3,919	—	1,213	10.39	17.57	.0052	.035
E. Millinocket	4,600	—	3,123	520	8,243	445	5,028	1,180	1,085	532	—	—	8,270	—	27	9.76	17.50	.0039	.0388
Edgington.....	2,200	—	887	—	3,087	283	1,695	148	120	1,022	—	—	3,268	—	181	13.09	18.37	.0092	.0345
Edinburg.....	400	—	177	105	682	146	437	11	16	—	—	—	610	—	—	20.00	34.10	.0073	.027
Enfield.....	3,100	958	1,626	66	5,750	—	4,185	806	212	362	—	—	5,565	185	—	9.93	17.80	.009	.045

TABLE No. VI—PENOBSCOT COUNTY—Continued.

TOWNS.	RESOURCES.					EXPENDITURES.								Balance or overdraft.		Amount raised per scholar by local taxation.	Amount available per scholar for common school purposes.	Percentage of valuation raised for common school purposes.	Percentage of valuation raised for municipal purposes.
	Amount raised by town.	Unexpended balance from 1919.	Amount received from state.	Received from other sources.	Total common school resources.	Overdraft from 1919.	Amount expended for teachers' wages and board.	Amount expended for fuel.	Amount expended for janitor service.	Amount expended for conveyance.	Amount expended for tuition.	Amount expended for board.	Total common school expenditures.	Balance unexpended, 1920.	Overdraft, 1920.				
1	2	3	4	5	6	7	8	9	10	11	12	13	14	15	16	17	18	19	20
Etna.....	1,200	12	878	35	2,128	-	1,649	119	75	713	-	38	2,594	-	466	11.88	21.07	.0035	.04
Exeter.....	1,500	-	1,347	150	3,001	336	1,841	122	47	1,630	-	-	3,976	-	975	8.47	16.95	.004	.035
Garland.....	1,800	-	1,160	92	3,061	143	2,107	181	236	972	270	-	3,909	-	848	9.13	15.53	.005	.035
Glenburn.....	700	31	806	180	1,720	-	1,338	95	51	286	113	-	1,883	-	163	8.64	21.23	.0034	.027
Greenbush.....	1,900	171	1,202	50	3,331	-	2,179	262	70	90	-	-	2,601	730	-	13.38	23.45	.0135	.046
Greenfield.....	100	65	213	100	478	-	343	25	16	-	-	-	384	94	-	3.56	17.07	.0014	.038
Hampden.....	3,500	1,354	3,821	-	8,683	-	7,162	924	290	624	-	-	9,000	-	317	5.47	13.58	.0043	.032
Hermion.....	2,500	34	1,998	7	4,539	-	4,478	641	240	67	-	-	5,426	-	887	7.50	13.63	.0047	.03
Holden.....	2,000	-	1,148	20	3,168	-	1,992	166	65	729	-	-	2,952	216	-	11.62	18.41	.0096	.037
Howland.....	2,300	87	1,440	76	3,905	-	2,704	495	310	-	-	115	3,624	279	-	11.05	18.76	.0042	.031
Hudson.....	1,000	-	704	111	1,815	-	1,232	74	47	317	-	-	1,670	145	-	9.34	16.96	.0061	.032
Kenduskeag.....	1,200	-	722	146	2,068	48	1,264	117	94	558	-	-	3,782	-	22	10.08	17.37	.0058	.032
Kingman.....	2,000	-	1,230	184	3,414	583	2,550	58	276	315	-	9	2,090	-	368	9.75	16.65	.0074	.036
Lagrange.....	1,146	727	968	116	2,957	-	2,054	191	110	512	-	-	2,867	90	-	7.49	19.32	.0033	.0265
Lee.....	1,400	-	1,621	101	3,122	-	2,591	221	132	398	-	-	3,342	-	220	5.26	11.73	.0075	.05

TABLE No. VI—PENOBSCOT COUNTY—Concluded.

1	2	3	4	5	6	7	8	9	10	11	12	13	14	15	16	17	18	19	20
Levant.....	1,300	347	1,297	85	3,029	-	2,019	188	83	1,012	-	-	3,302	-	273	7.73	18.03	.0044	.033
Lincoln.....	6,800	1,086	4,080	200	12,106	-	8,449	1,474	874	1,079	-	-	11,876	290	-	9.75	17.31	.0057	.029
Lowell.....	900	159	370	85	1,514	-	884	56	10	-	-	-	956	564	-	13.84	23.29	.0069	.0325
Mat'wam'g.....	1,500	-	1,328	-	2,828	-	2,008	295	227	670	81	-	3,281	-	453	7.73	14.57	.0076	.055
Maxfield.....	425	47	164	41	677	-	351	-	14	-	58	-	423	254	-	20.24	32.24	.006	.041
Medway.....	2,000	-	1,083	396	3,479	591	2,364	148	133	35	-	-	3,271	208	-	14.92	25.96	.0126	.05
Milford.....	1,500	-	2,302	189	3,991	151	2,757	400	307	431	152	-	4,198	-	207	4.13	11.82	.0018	.026
Millinocket.....	18,000	-	10,997	473	29,470	4,607	16,859	3,228	3,565	76	-	-	28,335	1,135	-	11.91	19.50	.0042	.0285
Mt. Chase.....	1,200	-	488	-	1,688	573	1,196	122	34	161	9	120	2,215	-	527	15.38	21.64	.0082	.043
Newburg.....	2,500	68	959	-	3,527	-	2,799	168	78	1,109	-	-	4,154	-	627	18.38	25.93	.0079	.038
Newport.....	4,000	-	3,477	244	7,721	392	4,942	1,295	675	1,374	-	-	8,678	-	957	7.95	15.35	.0029	.029
Old Town.....	14,000	-	14,377	565	28,942	-	19,340	3,379	3,143	1,159	-	-	27,021	1,921	-	6.07	12.55	.0034	.037
Orono.....	4,500	1,119	6,312	-	11,931	-	6,724	1,229	1,342	1,015	-	-	10,310	1,621	-	4.51	11.96	.0022	.027
Orrington.....	2,500	87	2,095	69	4,751	-	3,724	420	146	440	-	-	4,736	21	-	6.46	12.27	.0041	.026
Passadumkeag.....	1,000	-	695	-	1,695	141	1,566	111	89	-	-	-	1,907	-	212	9.43	15.99	.0045	.028
Patten.....	4,000	-	3,096	156	7,252	872	5,749	833	410	775	-	-	8,639	-	1,387	7.64	13.86	.0048	.039
Plymouth.....	1,100	-	1,170	1,553	3,823	398	1,945	182	117	1,048	133	-	3,823	-	-	6.18	21.47	.0108	.04
Prentiss.....	1,100	253	900	119	2,372	-	1,532	130	41	518	-	-	2,221	151	-	8.58	18.67	.0071	.0415
Springfield.....	1,400	220	1,178	75	2,873	-	1,812	131	92	744	84	-	2,863	10	-	9.92	20.37	.007	.043
Stetson.....	1,100	-	727	162	1,989	39	1,440	268	97	655	-	50	2,549	-	560	9.40	17.00	.0047	.0375
Veazie.....	650	79	982	-	1,711	-	1,788	171	170	-	-	-	2,129	-	418	5.11	13.47	.0014	.022
Winn.....	1,300	339	1,220	50	2,909	-	2,427	244	297	443	-	-	3,411	-	502	5.35	11.97	.0054	.044
Woodville.....	800	-	246	50	1,096	65	812	89	33	110	-	-	1,109	-	13	24.24	33.21	.0078	.055
PLANTATIONS.																			
Drew.....	1,200	231	562	339	2,332	-	1,343	175	41	111	-	-	1,670	662	-	12.63	24.54	.0059	.03
Grand Falls.....	100	787	159	108	1,154	-	461	-	-	-	-	-	461	693	-	9.09	104.91	.0009	.0181
Lakeville.....	100	-	271	489	860	247	838	75	24	-	-	-	1,184	-	324	3.03	26.06	.0006	.023
Stboeis.....	-	1,246	261	288	1,795	-	779	33	17	-	-	-	829	966	-	-	66.48	.0000	.017
Stacyville.....	1,500	-	1,152	413	3,065	713	2,204	227	117	372	-	-	3,633	-	568	7.32	14.95	.0102	.0468
Webster.....	300	4	201	133	638	-	384	28	6	41	17	-	476	162	-	11.54	24.54	.0041	.069
Total.....	\$261,961	\$14,988	\$175,688	\$10,838	\$463,475	\$11,716	\$315,545	\$40,128	\$28,275	\$34,597	\$1,286	\$408	\$431,955	\$47,274	\$15,754	\$10.32	\$18.26	.0054	.0354

TABLE No. VI—PISCATAQUIS COUNTY.

TOWNS.	RESOURCES.					EXPENDITURES.								Balance or overdraft.		Amount raised per scholar by local taxation.	Amount available per scholar for common school purposes.	Percentage of valuation raised for common school purposes.	Percentage of valuation raised for municipal purposes.
	Amount raised by town.	Unexpended balance from 1919.	Amount received from state.	Received from other sources.	Total common school resources.	Overdraft from 1919.	Amount expended for teachers' wages and board.	Amount expended for fuel.	Amount expended for janitor service.	Amount expended for conveyance.	Amount expended for tuition.	Amount expended for board.	Total common school expenditures.	Balance unexpended, 1920.	Overdraft, 1920.				
1	2	3	4	5	6	7	8	9	10	11	12	13	14	15	16	17	18	19	20
Abbot.....	\$2,300	-	\$1,303	\$425	\$4,028	\$272	\$3,076	\$467	\$263	\$406	\$30	-	\$4,514	-	\$486	\$14.19	\$24.88	.0102	.047
Atkinson.....	1,200	\$269	1,054	91	2,614	-	1,740	105	72	850	336	-	3,103	-	489	8.16	17.78	.0056	.041
Blanchard.....	400	-	224	41	665	31	488	6	36	-	-	\$15	576	\$89	-	13.33	22.16	.0034	.025
Bowerbank.....	-	1,001	115	123	1,239	-	306	7	6	-	-	-	319	920	-	-	247.80	.0000	.0145
Brownville.....	6,000	-	3,126	52	9,178	1,858	6,586	684	1,007	570	-	-	10,705	-	1,527	10.15	15.53	.0081	.0336
Dover.....	5,500	104	3,356	556	9,516	-	6,154	1,007	800	1,339	-	-	9,300	216	-	11.27	19.50	.0044	.0296
Foxcroft.....	4,200	1,031	3,306	72	8,609	-	5,469	493	658	985	-	35	7,640	969	-	9.05	18.55	.0035	.025
Greenville.....	5,500	515	3,598	984	10,597	-	6,238	1,790	1,056	1,254	-	-	10,338	259	-	9.67	18.62	.0072	.0315
Guilford.....	4,200	-	2,876	166	7,242	-	6,087	888	733	-	57	-	7,765	523	-	9.29	16.02	.0043	.029
Medford.....	1,200	-	628	3	1,831	421	1,334	40	57	180	-	-	2,032	201	-	16.90	25.79	.0073	.0464
Milo.....	6,500	-	5,357	262	12,119	2,248	9,531	1,240	1,407	360	-	-	14,786	-	2,667	7.59	14.15	.004	.034
Monson.....	2,922	-	2,176	34	5,132	522	3,802	466	419	853	315	-	6,377	-	1,245	8.98	15.36	.0065	.04
Oreenville.....	1,000	15	731	223	1,969	-	1,248	68	37	236	-	53	1,653	316	-	13.16	25.90	.0075	.033
Parkman.....	1,350	-	1,137	27	2,514	66	2,173	140	83	332	-	-	2,794	-	283	8.94	16.65	.0045	.0345
Sangerville.....	3,500	6	2,253	260	6,019	-	4,150	675	479	476	283	18	6,081	-	62	9.48	16.04	.005	.031



TABLE No. VI—PISCATAQUIS COUNTY—Concluded.

1	2	3	4	5	6	7	8	9	10	11	12	13	14	15	16	17	18	19	20
Sebec.....	1,400	252	888	100	2,640	-	1,438	81	70	471	53	45	2,158	482	-	8.97	16.92	0055	029
Shirley.....	1,000	-	822	116	1,941	-	1,070	49	78	358	-	36	1,591	350	-	9.01	17.48	0059	033
Wellington....	1,000	-	555	-	1,555	-	1,392	68	-	846	-	15	2,461	-	906	8.85	13.76	0052	035
Williamsburg..	200	423	187	-	810	-	483	26	27	-	80	-	619	-	191	6.45	26.13	0026	031
Willimantic....	1,000	-	498	91	1,589	103	1,468	106	64	-	-	-	1,741	-	152	19.23	30.55	0069	033
PLANTATIONS.																			
Barnard.....	150	310	208	-	668	-	390	26	5	-	-	-	421	247	-	4.41	19.65	0018	023
Elliottsville....	50	556	249	373	1,228	-	753	45	6	-	-	-	804	424	-	2.38	58.48	0003	013
Kingsbury.....	850	-	298	60	1,208	166	837	61	63	-	63	-	1,190	18	-	36.96	52.52	0087	0555
Lake View.....	700	704	692	1,249	3,345	-	1,792	700	219	-	-	228	2,939	406	-	9.21	44.00	0026	034
Total.....	\$52,122	\$5,189	\$35,637	\$5,308	\$98,256	\$5,687	\$68,008	\$9,238	\$7,645	\$9,659	\$1,142	\$528	\$101,907	\$4,887	\$8,538	\$9.68	\$18.20	005	0325

TABLE No. VI—SAGADAHOC COUNTY.

Arrowsic.....	\$400	\$25	\$328	-	\$753	-	\$708	\$29	-	-	-	-	\$737	\$16	-	\$7.40	\$13.94	0047	034
Bath.....	18,575	-	26,909	\$2,316	47,800	-	38,054	4,250	\$5,328	\$168	-	-	47,800	-	-	5.23	13.53	0018	035
Bowdoin.....	2,000	661	1,349	-	4,010	-	2,815	171	-	680	-	-	3,666	344	-	9.21	18.48	0056	0298
Bowdoinham....	2,100	41	2,237	-	4,378	-	2,807	302	146	704	\$146	-	4,105	273	-	6.95	14.49	003	029
Georgetown....	1,500	-	994	-	2,494	\$70	2,068	168	23	332	-	-	2,661	-	\$167	9.67	16.09	0041	027
Phippsburg....	1,400	-	1,343	-	2,743	205	3,036	260	40	106	12	-	3,659	-	916	6.27	12.30	003	027
Richmond.....	2,500	860	3,426	194	6,980	-	4,432	461	544	950	75	\$20	6,482	498	-	4.99	13.93	0022	029
Topsham.....	4,400	-	4,237	81	8,718	452	7,116	1,024	440	1,171	-	-	10,203	-	1,485	7.22	14.31	0027	02
West Bath.....	1,050	137	689	-	1,876	-	1,128	90	57	391	-	-	1,666	210	-	12.20	21.81	0037	0285
Woolwich.....	1,500	13	1,435	-	2,948	-	2,814	271	13	-	-	-	3,098	-	150	5.95	11.70	004	031
Total.....	\$35,425	\$1,737	\$42,947	\$2,591	\$82,700	\$1.27	\$64,978	\$7,026	\$6,591	\$4,502	\$233	\$20	\$84,077	\$1,341	\$2,718	\$5.97	\$13.94	0037	029

TABLE No. VI—SOMERSET COUNTY.

TOWNS.	RESOURCES.					EXPENDITURES.								Balance or overdraft.		Amount raised per scholar by local taxation.	Amount available per scholar for common school purposes.	Percentage of valuation raised for common school purposes.	Percentage of valuation raised for municipal purposes.
	Amount raised by town	Unexpended balance from 1919.	Amount received from state.	Received from other sources.	Total common school resources.	Overdraft from 1919.	Amount expended for teachers' wages and board.	Amount expended for fuel.	Amount expended for janitor service.	Amount expended for conveyance.	Amount expended for tuition.	Amount expended for board.	Total common school expenditures.	Balance unexpended, 1920.	Overdraft, 1920.				
1	2	3	4	5	6	7	8	9	10	11	12	13	14	15	16	17	18	19	20
Anson.....	\$8,200	-	\$4,691	\$144	\$13,035	-	\$11,005	\$1,085	\$1,392	\$1,974	\$30	-	\$15,486	-	\$2,451	\$9.33	\$14.83	.0096	.045
Athens.....	2,300	\$166	1,700	315	4,481	-	3,114	284	128	747	13	-	4,286	\$195	-	13.36	29.18	.0058	.037
Bingham.....	3,000	-	2,002	93	5,185	\$244	4,209	575	420	373	-	-	5,821	-	636	8.87	15.34	.0038	.036
Cambridge.....	700	-	755	57	1,512	-	792	38	25	-	310	866	1,231	281	-	6.89	14.82	.0045	.032
Canaan.....	1,666	831	1,634	39	4,170	-	2,410	225	82	891	-	-	3,608	562	-	5.68	14.23	.0046	.03
Concord.....	1,000	-	689	-	1,689	222	892	82	22	387	83	-	1,688	1	-	12.82	21.65	.006	.04
Cornville.....	1,906	68	1,072	108	3,148	-	2,353	203	111	527	67	18	3,279	-	131	11.88	19.68	.0051	.029
Detroit.....	600	-	650	929	2,179	211	1,071	95	91	418	143	-	2,029	150	-	9.46	19.81	.0031	.028
Embsden.....	1,800	-	1,221	30	3,051	52	2,735	135	3	162	178	-	3,265	-	214	10.28	17.43	.0042	.039
Fairfield.....	6,200	169	8,721	-	15,090	-	9,529	906	1,293	2,628	-	326	14,682	408	-	4.17	10.16	.0026	.027
Harmony.....	2,400	-	1,731	102	4,233	-	2,919	369	335	568	-	-	4,191	42	-	10.57	18.64	.0066	.036
Hartland.....	3,466	-	2,067	273	5,800	-	3,057	627	406	1,466	115	-	5,671	129	-	11.38	19.08	.0045	.032
Madison.....	7,006	-	7,831	400	15,231	12	12,014	2,426	1,643	2,266	-	-	18,361	-	3,130	5.61	12.20	.0027	.0265
Mercer.....	1,000	110	1,030	-	2,140	-	2,025	187	65	-	-	-	2,277	-	137	8.47	18.13	.0055	.033
Moscow.....	1,400	228	1,049	36	2,713	-	1,933	230	94	538	111	-	2,906	-	193	12.39	24.00	.0065	.033

TABLE No. VI—SOMERSET COUNTY—Concluded.

1	2	3	4	5	6	7	8	9	10	11	12	13	14	15	16	17	18	19	20
New Portland.	2,000	-	1,569	137	3,706	-	2,793	102	223	907	98	-	4,133	-	427	8.47	11.46	0057	04
Norridgewock.	4,000	-	2,554	-	6,554	716	3,826	823	361	1,408	-	-	7,134	-	580	10.92	17.90	0.47	035
Palmyra.	2,800	-	1,493	355	4,648	540	2,793	357	89	685	-	-	4,464	-	184	12.28	20.38	0068	03
Pittsfield.	6,500	-	5,248	67	11,815	-	9,198	1,705	1,170	639	178	-	12,890	-	1,075	8.53	15.50	0035	026
Riley.	950	292	956	32	2,230	-	1,636	151	100	271	-	-	2,158	-	72	7.19	16.89	0049	036
St. Albans.	2,500	130	1,863	90	4,583	-	2,994	149	127	1,145	-	-	4,415	-	168	10.87	19.92	0052	032
Skowhegan.	8,500	-	12,555	38	21,093	-	15,709	2,100	1,486	3,141	30	-	22,466	-	1,373	4.46	11.06	0018	027
Smithfield.	1,100	-	593	-	1,693	417	1,450	133	66	190	-	-	2,256	-	563	12.94	19.91	0052	036
Solon.	3,000	-	1,736	157	4,893	-	3,704	414	502	739	41	-	5,400	-	507	9.99	16.14	0059	042
Starks.	1,500	340	1,036	-	2,876	-	1,732	118	42	508	-	60	2,460	416	-	10.56	20.25	0061	042
PLANTATIONS.																			
Bigelow.	125	10	142	324	601	-	435	24	23	-	119	-	601	-	-	8.93	42.93	0017	0162
Brighton.	750	72	648	90	1,560	-	1,100	104	39	431	-	-	1,674	-	114	11.19	23.28	0.66	047
Caratunk.	1,000	-	452	802	2,254	271	1,367	123	82	85	96	-	2,024	230	-	15.38	34.68	0.48	041
Dead River.	550	-	294	382	1,226	-	592	66	142	170	29	-	999	227	-	16.17	39.00	0035	024
Dennistown.	55	720	278	1,057	2,110	-	642	43	57	192	528	-	1,462	648	-	1.72	65.93	0034	01
Flagstaff.	300	262	361	365	1,288	-	680	88	46	58	-	-	872	416	-	8.11	34.81	0017	028
Highland.	-	129	188	452	769	-	429	90	13	-	-	-	532	237	-	-	34.95	0000	031
Jackman.	535	3,328	2,319	896	7,078	-	1,861	447	278	459	80	-	3,125	3,953	-	1.38	18.19	0.08	0287
Lexington.	525	-	342	-	867	258	926	38	13	117	-	-	1,352	-	485	7.83	12.94	0056	035
Long Pond.	425	813	799	511	2,548	-	1,240	104	53	-	295	-	1,692	856	-	4.72	28.31	0013	018
Mayfield.	250	99	169	112	630	-	348	3	14	-	-	-	365	265	-	-	-	0021	0175
Moose River.	2,200	83	1,984	884	5,151	-	1,947	723	647	175	41	-	3,533	1,618	-	11.00	25.76	002	0344
Pleasant Ridge.	600	-	189	161	950	50	610	48	18	235	-	-	961	-	11	22.22	35.18	0085	0304
The Forks.	500	-	349	1,027	1,876	163	879	64	34	210	11	-	1,361	515	-	9.61	36.07	0045	0175
West Forks.	600	418	372	918	2,308	-	901	9	46	439	-	-	1,395	913	-	14.28	54.95	004	021
Total.	\$83,891	\$8,268	\$75,422	\$11,383	\$178,964	\$3,156	\$119,850	\$15,493	\$11,791	\$25,149	\$2,596	\$470	\$178,505	\$12,486	\$12,027	\$7.37	\$15.72	0043	0312

APPENDIX.

TABLE No. VI—WALDO COUNTY.

TOWNS.	RESOURCES.					EXPENDITURES								Balance or overdraft.		Amount raised per scholar by local taxation.	Amount available per scholar for common school purposes.	Percentage of valuation raised for common school purposes.	Percentage of valuation raised for municipal purposes.
	Amount raised by town.	Unexpended balance from 1919.	Amount received from state.	Received from other sources.	Total common school resources.	Overdraft from 1919.	Amount expended for teachers' wages and board.	Amount expended for fuel.	Amount expended for janitor service.	Amount expended for conveyance.	Amount expended for tuition.	Amount expended for board.	Total common school expenditures.	Balance unexpended, 1920.	Overdraft, 1920.				
1	2	3	4	5	6	7	8	9	10	11	12	13	14	15	16	17	18	19	20
Belfast.....	\$12,500	\$425	\$9,182	\$55	\$22,162	-	\$16,254	\$2,305	\$1,037	\$3,172	-	-	\$22,768	-	\$606	\$8.62	\$15.29	.0037	.034
Belmont.....	700	-	581	-	1,281	-	907	51	25	595	-	-	1,578	-	297	11.11	20.33	.0058	.0325
Brooks.....	3,000	-	1,217	-	4,217	\$75	1,876	670	246	1,218	-	-	4,085	\$132	-	14.70	20.67	.0079	.035
Burnham.....	1,400	494	1,149	20	3,063	-	3,426	265	99	-	-	-	3,790	-	727	5.85	12.81	.0048	.033
Frankfort.....	2,000	-	1,410	-	3,410	81	2,092	368	194	292	-	-	3,027	383	-	11.70	19.94	.0061	.042
Freedom.....	1,000	265	975	17	2,257	-	1,546	84	22	701	-	\$68	2,421	-	164	8.84	19.90	.0047	.034
Islandsboro.....	1,500	83	2,158	-	3,741	-	3,234	548	129	-	-	-	3,911	-	170	7.31	18.24	.0012	.021
Jackson.....	1,200	-	772	6	1,978	313	1,290	129	39	384	-	-	2,155	-	177	11.32	18.66	.0069	.035
Knox.....	1,500	-	859	32	2,391	371	1,846	134	30	434	-	11	2,826	-	435	9.14	14.58	.0067	.033
Liberty.....	800	516	1,052	59	2,427	-	2,008	108	24	560	-	-	2,700	-	273	5.12	15.56	.0034	.034
Lincolntonville.....	1,800	-	1,177	-	2,977	1,062	2,213	192	40	594	-	-	4,101	-	1,124	10.22	16.91	.005	.03
Monroe.....	1,800	-	1,382	-	3,182	175	2,363	238	50	767	-	32	3,625	-	443	8.86	15.67	.0054	.034
Montville.....	2,000	-	1,145	-	3,191	662	2,155	162	15	477	-	204	3,675	-	484	10.52	16.79	.0057	.029
Morrill.....	300	-	538	46	838	70	416	66	20	584	-	-	1,156	-	318	3.80	10.61	.0017	.0295
Northport.....	1,400	123	989	-	2,512	-	1,940	167	38	279	-	-	2,424	88	-	12.61	22.63	.0029	.0267

TABLE No. VI—WALDO COUNTY—Concluded.

1	2	3	4	5	6	7	8	9	10	11	12	13	14	15	16	17	18	19	20
Palermo.....	1,380	-	1,162	-	2,542	696	2,558	206	-	106	43	-	3,609	-	1,067	8.31	15.31	.0052	.032
Prospect.....	1,100	197	835	-	2,132	-	1,134	167	36	161	-	-	1,498	634	-	9.81	19.04	.0059	.033
Searsmont.....	1,000	-	1,159	215	2,374	43	2,036	85	65	133	-	\$57	2,419	-	45	5.95	14.13	.0026	.0255
Searsport.....	2,700	238	2,471	-	5,409	-	3,348	512	415	1,172	60	-	5,507	-	98	6.58	13.19	.0028	.0276
Stockton Sprgs	2,300	140	1,988	13	4,441	-	3,343	351	209	383	-	-	4,286	155	-	7.03	13.58	.0043	.03
Swanville.....	900	255	729	-	1,884	-	1,506	125	23	100	8	-	1,762	122	-	10.58	22.16	.0055	.03
Thorndike.....	1,000	51	709	42	1,802	-	1,542	153	28	209	32	-	1,964	-	162	10.00	18.02	.0036	.029
Troy.....	2,000	-	1,229	144	3,373	272	1,643	197	13	1,695	18	-	3,838	-	465	10.00	16.87	.0058	.037
Unity.....	1,800	705	1,543	49	4,097	-	3,619	318	265	160	71	-	4,433	-	336	7.40	16.86	.0035	.034
Waldo.....	1,700	-	864	-	2,564	527	1,210	114	32	528	-	46	2,457	107	-	15.04	22.69	.0094	.032
Winterport.....	3,000	730	2,245	32	6,007	-	3,549	473	214	803	-	-	5,039	968	-	9.40	18.83	.0049	.034
Total.....	\$51,780	\$4,222	\$39,520	\$730	\$96,252	\$4,347	\$69,054	\$8,188	\$3,308	\$15,507	\$547	\$103	\$101,054	\$2,589	\$7,391	\$8.81	\$16.39	.0048	.0318

TABLE No. VI—WASHINGTON COUNTY.

Addison.....	\$2,250	-	\$1,758	\$20	\$4,028	\$261	\$3,011	\$376	\$117	\$401	-	-	\$4,166	-	\$138	\$8.65	\$15.49	.0093	.042
Alexander.....	600	\$531	1,105	77	2,313	-	1,191	185	87	88	-	-	1,551	\$762	-	3.66	14.10	.0066	.0425
Baileyville.....	14,000	881	5,633	-	20,514	-	14,404	2,274	1,239	1,876	-	-	19,793	721	-	16.02	23.47	.0073	.031
Baring.....	1,200	-	427	87	1,714	182	1,244	55	59	118	-	-	1,658	56	-	16.44	23.48	.0084	.0325
Beddington.....	146	51	80	74	351	-	300	30	12	-	-	-	342	9	-	18.25	43.87	.0038	.039
Brookton.....	400	-	411	122	933	-	621	80	31	-	-	-	732	201	-	5.13	11.96	.0045	.035
Calais.....	7,500	-	10,339	31	17,870	-	14,725	2,036	1,518	1,572	-	-	19,851	-	1,981	3.70	8.82	.0025	.0365
Centerville.....	100	-	241	276	617	-	341	13	24	-	-	-	378	239	-	2.70	16.67	.001	.0255
Charlotte.....	850	438	884	50	2,222	-	2,015	150	50	-	-	\$2	2,217	5	-	9.24	24.15	.0074	.045
Cherryfield.....	3,500	-	2,192	45	5,737	1,144	3,687	152	216	1,498	-	46	6,743	-	1,006	9.21	15.09	.0071	.044

TABLE No. VI—WASHINGTON COUNTY—Continued.

TOWNS.	RESOURCES.					EXPENDITURES.								Balance or overdraft.		Amount raised per scholar by local taxation.	Amount available per scholar for common school purposes.	Percentage of valuation raised for common school purposes.	Percentage of valuation raised for municipal purposes.
	Amount raised by town.	Unexpended balance from 1919.	Amount received from state.	Received from other sources.	Total common school resources.	Overdraft from 1919.	Amount expended for teachers' wages and board.	Amount expended for fuel.	Amount expended for janitor service.	Amount expended for conveyance.	Amount expended for tuition.	Amount expended for board.	Total common school expenditures.	Balance unexpended, 1920.	Overdraft, 1920.				
1	2	3	4	5	6	7	8	9	10	11	12	13	14	15	16	17	18	19	20
Columbia.....	1,500	357	907	73	2,837	-	2,990	366	159	-	-	-	3,515	-	678	8.77	16.59	.009	.0423
Columbia Falls.....	1,400	63	1,106	32	2,601	-	2,329	433	140	-	-	-	2,902	-	301	6.45	11.98	.0074	.048
Cooper.....	750	-	640	183	1,573	-	1,333	75	10	149	-	-	1,567	6	-	10.87	22.80	.0104	.044
Crawford.....	375	91	314	-	780	-	668	18	7	-	-	-	693	87	-	11.36	23.64	.0043	.0395
Cutler.....	1,300	406	1,252	56	3,014	-	2,608	253	118	-	28	-	3,007	7	-	7.34	17.03	.0088	.0039
Danforth.....	4,400	-	2,539	105	7,044	1,193	4,520	632	522	297	-	-	7,164	-	120	9.95	15.93	.0078	.046
Deblois.....	125	75	190	27	417	-	381	28	18	-	-	-	427	-	10	5.21	17.37	.003	.034
Dennysville.....	600	-	788	163	1,551	-	1,353	257	99	-	-	-	1,709	-	158	4.41	11.40	.0031	.043
East Machias.....	1,100	222	2,095	946	4,363	-	3,519	563	240	288	-	-	4,610	-	247	2.82	11.22	.0025	.0355
Eastport.....	7,500	1,391	8,946	147	17,984	-	12,281	2,663	1,920	483	-	-	17,347	637	-	4.59	11.01	.0037	.035
Edmunds.....	1,020	-	1,348	80	2,448	135	2,144	199	83	-	-	-	2,561	-	113	5.04	12.11	.0091	.041
Forest City.....	425	-	147	-	572	148	417	5	13	50	-	-	633	-	61	19.32	26.00	.0132	.029
Harrington.....	2,200	21	1,736	-	3,957	-	2,387	426	205	1,066	-	60	4,144	-	187	8.39	15.10	.0061	.036
Jonesboro.....	1,000	-	1,124	30	2,154	-	1,774	155	60	165	-	-	2,154	-	-	6.53	14.08	.0064	.047
Jonesport.....	4,400	143	4,258	243	9,044	-	8,040	938	575	293	\$20	-	9,866	-	822	5.70	11.73	.006	.033

TABLE No. VI—WASHINGTON COUNTY—Concluded.

1	2	3	4	5	6	7	8	9	10	11	12	13	14	15	16	17	18	19	20
Lubec.....	5,506	196	6,388	377	12,461	-	11,047	2,517	910	-	-	-	14,474	-	2,013	4.74	10.77	.0037	.0325
Machias.....	2,250	19	3,118	-	5,467	-	4,168	813	349	100	-	-	5,430	37	-	4.21	10.23	.0028	.044
Machiasport.....	1,406	-	2,073	-	3,473	163	3,227	320	170	380	-	-	4,260	-	787	3.85	9.54	.0054	.04
Marion.....	100	367	244	-	711	-	499	1	24	-	-	-	524	187	-	3.12	22.22	.0009	.028
Marshfield.....	325	56	424	-	805	-	770	29	24	-	-	-	823	-	18	6.63	16.63	.005	.0427
Meddybemps.....	226	-	278	-	498	-	435	82	51	-	-	-	568	-	70	6.67	15.08	.0048	.05
Milbridge.....	2,006	2,297	2,237	-	6,534	-	3,524	554	326	1,205	-	-	5,609	925	-	6.53	21.35	.0041	.0385
Northfield.....	606	223	498	5	1,326	-	1,125	38	29	-	-	-	1,192	134	-	15.00	33.15	.0076	.0402
Pembroke.....	1,700	609	2,094	-	4,403	-	3,129	267	158	222	29	-	3,805	598	-	5.10	13.22	.005	.031
Perry.....	1,206	-	1,586	90	2,870	-	2,460	238	50	650	-	-	3,398	-	528	4.83	11.57	.005	.04
Princeton.....	2,566	-	2,242	222	4,964	-	4,333	322	376	-	-	-	5,031	-	67	7.33	14.55	.0072	.05
Robbinston.....	1,066	-	1,116	104	2,294	-	2,520	163	99	-	5	-	2,787	-	493	5.00	11.47	.0053	.032
Roque Bluffs.....	306	314	277	8	899	-	469	34	8	-	-	60	571	328	-	10.71	32.10	.0062	.042
Steuben.....	2,500	495	1,514	78	4,587	-	2,578	329	226	927	-	39	4,099	488	-	11.62	21.33	.0111	.05
Talmadge.....	275	-	200	78	553	27	497	30	28	206	-	-	788	-	235	15.28	30.72	.0027	.036
Topsfield.....	360	324	615	120	1,359	-	820	16	24	-	31	-	801	468	-	3.12	14.16	.0016	.036
Trescott.....	800	120	963	-	1,823	-	1,803	158	36	-	-	-	1,997	-	174	6.01	13.70	.0093	.06
Vanceboro.....	1,525	32	99	117	2,653	-	2,307	394	163	102	-	-	2,966	-	313	8.61	14.99	.0074	.036
Waite.....	500	-	524	82	1,106	133	822	82	49	150	-	-	1,236	-	130	6.75	14.94	.0061	.039
Wesley.....	1,000	53	580	78	1,711	-	1,246	76	15	263	-	-	1,600	111	-	19.23	32.90	.0092	.036
Whiting.....	2,000	-	634	93	2,727	49	1,656	108	68	325	-	-	2,206	521	-	17.39	23.71	.0128	.039
Whitneyville.....	300	-	286	-	589	-	1,069	80	62	-	-	-	1,211	-	622	5.77	11.32	.0033	.041
PLANTATIONS.																			
Codyville.....	50	437	242	82	811	-	475	22	8	-	-	-	505	306	-	1.61	26.16	.0004	.0165
Grand Lake Stream.....	300	-	537	498	1,335	-	1,031	95	170	-	-	-	1,296	39	-	3.26	14.51	.0022	.0415
No. 14.....	507	-	201	685	1,393	129	1,028	132	56	-	92	18	1,455	-	62	19.50	53.58	.0065	.0353
No. 21.....	175	-	222	110	507	-	481	35	20	-	-	-	536	-	29	5.47	15.84	.0022	.026
Total.....	\$87,968	\$10,212	\$80,623	\$5,694	\$184,497	\$3,564	\$141,802	\$19,297	\$11,021	\$12,902	\$177	\$225	\$188,988	\$6,872	\$11,363	\$6.53	\$13.61	.0058	.0385

TABLE No. VI—YORK COUNTY.

TOWNS.	RESOURCES.					EXPENDITURES.								Balance or overdraft.		Amount raised per scholar by local taxation.	Amount available per scholar for common school purposes.	Percentage of valuation raised for common school purposes.	Percentage of valuation raised for municipal purposes.
	Amount raised by town.	Unexpended balance from 1919.	Amount received from state.	Received from other sources.	Total common school resources.	Overdraft from 1919.	Amount expended for teachers' wages and board.	Amount expended for fuel.	Amount expended for janitor service.	Amount expended for conveyance.	Amount expended for tuition.	Amount expended for board.	Total common school expenditures.	Balance unexpended, 1920.	Overdraft, 1920.				
1	2	3	4	5	6	7	8	9	10	11	12	13	14	15	16	17	18	19	20
Acton.....	\$1,600	\$728	\$1,076	\$45	\$3,449	-	\$2,161	\$150	\$46	-	-	\$90	\$2,447	\$1,002	-	\$7.92	\$17.07	.0059	.0257
Alfred.....	2,400	-	1,650	78	4,128	-	2,957	438	449	\$784	-	-	4,628	-	\$500	10.30	17.71	.0042	.028
Berwick.....	4,000	-	3,530	-	7,530	-	5,857	457	725	1,128	\$350	-	8,517	-	987	7.02	13.21	.0036	.0315
Biddeford.....	-	14,449	35,056	-	49,505	-	27,671	2,973	4,209	-	-	-	34,853	14,652	-	-	7.99	.0000	.031
Buxton.....	3,500	-	3,438	744	7,682	\$584	6,284	1,312	498	571	2	-	9,251	-	1,569	7.40	16.24	.0027	.0258
Cornish.....	2,190	-	1,312	84	3,586	590	1,958	319	122	1,124	9	-	4,122	-	536	11.84	19.38	.0049	.031
Dayton.....	650	-	683	-	1,333	63	1,236	95	28	316	159	-	1,897	-	564	6.63	13.60	.002	.0257
Eliot.....	2,500	472	3,339	-	6,311	-	5,563	668	376	-	-	-	6,607	-	296	6.52	16.48	.0016	.015
Hollis.....	2,200	331	2,349	181	5,061	-	4,097	345	260	593	-	-	5,295	-	234	7.69	17.69	.0021	.0225
Kennebunk.....	11,300	100	6,020	-	17,420	-	12,289	1,518	1,085	1,022	-	-	15,914	1,506	-	14.99	23.10	.0042	.0264
Kennebunkport.....	6,364	38	3,626	161	10,189	-	7,346	1,071	724	496	-	-	9,637	552	-	15.33	24.55	.0035	.0295
Kittery.....	7,000	-	5,438	17	12,455	1,089	8,797	1,529	1,135	1,748	-	-	14,298	-	1,843	8.19	14.60	.0054	.0375
Lebanon.....	4,500	-	2,643	110	7,253	-	6,391	657	-	30	494	-	7,572	-	319	10.29	16.60	.0073	.037
Limerick.....	1,200	89	1,475	-	2,764	-	1,684	101	82	328	30	-	2,225	539	-	6.00	13.82	.002	.023
Limington.....	1,600	-	1,444	12	3,056	17	2,469	192	109	723	17	11	3,538	-	482	7.24	14.28	.0034	.027



TABLE No. VI—YORK COUNTY—Concluded.

1	2	3	4	5	6	7	8	9	10	11	12	13	14	15	16	17	18	19	20
Lyman.....	1,600	382	912	98	2,992	-	1,682	153	49	922	39	-	3,145	-	153	16.33	30.53	.0036	.025
Newfield.....	1,250	-	1,248	90	2,588	397	2,060	154	67	332	-	108	3,118	-	530	7.42	15.49	.0048	.032
No. Berwick.....	4,700	-	2,716	196	7,615	-	5,292	573	585	937	205	-	7,592	-	-	11.60	18.80	.005	.034
No. Kenn'p't.....	700	280	966	-	1,946	-	1,534	94	60	522	161	-	2,371	-	425	4.86	13.51	.002	.0226
Old Orchard.....	1,500	261	3,101	24	4,880	-	2,832	620	189	454	-	-	4,125	761	-	6.25	20.36	.0007	.0245
Parsonsfeld.....	3,500	-	1,499	40	5,030	494	3,025	354	118	507	60	15	4,573	466	-	15.09	21.74	.0037	.037
Saco.....	12,000	1,029	13,165	324	26,518	-	21,158	1,415	2,148	2,537	-	-	27,258	-	740	6.92	15.29	.0021	.031
Sanford.....	19,000	-	23,288	31	42,325	2,152	31,429	3,820	3,850	2,549	-	-	43,800	-	1,475	4.82	10.76	.0029	.03
Shapleigh.....	1,250	384	993	60	2,680	-	1,630	306	-	243	-	-	2,173	514	-	7.62	16.38	.0038	.032
So. Berwick.....	3,500	441	4,414	169	8,524	-	7,179	908	472	625	-	-	9,181	-	660	4.99	12.15	.0026	.0255
Waterboro.....	1,800	-	2,000	55	3,855	58	3,004	220	36	734	60	-	4,112	-	257	5.08	12.24	.0028	.03
Wells.....	5,000	-	3,964	120	9,084	-	7,212	1,021	460	584	-	-	9,284	-	200	9.96	18.09	.003	.03
York.....	8,100	-	7,620	-	15,720	-	11,339	2,334	1,108	1,428	-	-	16,209	-	489	10.01	19.43	.0021	.028
Total.....	\$114,904	\$18,584	\$138,960	\$2,648	\$275,501	\$5,444	\$196,466	\$23,791	\$18,991	\$21,237	\$1,585	\$224	\$267,745	\$20,015	\$12,259	\$5.48	\$13.15	.0032	.0285

APPENDIX.

TABLE No. VI—SUMMARY.

TOWNS.	RESOURCES.					EXPENDITURES.								Balance or overdraft.		Amount raised per scholar by local taxation.	Amount available per scholar for common school purposes.	Percentage of valuation raised for common school purposes.	Percentage of valuation raised for municipal purposes.
	Amount raised by town.	Unexpended balance from 1919.	Amount received from state.	Received from other sources.	Total common school resources.	Overdraft from 1919.	Amount expended for teachers' wages and board.	Amount expended for fuel.	Amount expended for janitor service.	Amount expended for conveyance.	Amount expended for tuition.	Amount expended for board.	Total common school expenditures.	Balance unexpended, 1920.	Overdraft, 1920.				
1	2	3	4	5	6	7	8	9	10	11	12	13	14	15	16	17	18	19	20
Androscoggin.	\$81,436	\$34,071	\$139,864	\$2,741	\$258,106	\$1,639	\$191,008	\$20,449	\$15,204	\$14,943	\$1,025	\$56	\$244,414	\$18,396	\$4,704	\$3.92	\$12.42	.0042	.03
Arroostook . . .	206,781	25,304	188,951	24,458	425,494	32,787	307,825	45,047	28,751	38,734	2,652	603	456,392	16,020	46,918	6.82	14.05	.0058	.04
Cumberland . . .	225,307	7,396	283,818	4,062	523,583	1,952	417,456	48,364	42,420	19,900	1,028	141	531,261	3,188	10,866	5.96	13.85	.0031	.0274
Franklin . . . .	52,691	6,373	36,819	6,700	102,583	4,589	69,818	8,655	7,277	8,545	1,695	39	100,618	6,431	4,466	10.16	19.77	.0041	.0317
Hancock . . . .	71,398	7,908	66,992	3,593	149,891	3,140	116,764	16,663	9,637	7,362	645	478	154,689	2,795	7,593	7.52	15.78	.0049	.0339
Kennebec . . . .	151,310	3,560	119,500	3,811	278,211	3,883	198,408	31,370	19,460	32,142	1,070	137	286,470	2,587	10,846	8.38	15.41	.0044	.0294
Knox . . . . .	47,550	3,015	45,622	565	96,752	4,364	70,235	10,448	5,511	6,117	286	175	97,136	3,184	3,568	7.33	14.96	.0049	.0297
Lincoln . . . .	30,375	1,938	30,576	341	63,236	3,471	51,539	6,425	3,567	4,486	293	458	70,239	813	7,822	6.72	13.99	.003	.0281
Oxford . . . . .	108,336	16,268	76,622	5,384	206,610	4,778	137,231	13,860	13,298	27,282	2,431	666	199,546	17,061	9,997	9.72	18.54	.0046	.03
Penobscot . . .	261,961	14,988	175,688	10,838	463,475	11,716	315,545	40,128	28,275	34,597	1,286	408	431,955	47,274	15,754	10.32	18.26	.0054	.0354
Piscataquis . .	52,122	5,180	35,637	5,308	98,256	5,687	68,008	9,238	7,645	9,659	1,142	528	101,907	4,887	8,538	9.68	18.20	.005	.0325
Sagadahoc . . .	35,425	1,737	42,947	2,591	82,706	727	64,978	7,026	6,591	4,502	233	20	81,077	1,341	2,718	5.97	13.94	.0037	.029
Somerset . . . .	83,891	8,268	75,422	11,383	178,964	3,156	119,850	15,493	11,791	25,149	2,596	470	178,505	12,486	12,027	7.37	15.72	.0043	.0312
Waldo . . . . .	51,780	4,222	39,520	730	96,252	4,347	69,054	8,188	3,368	15,507	547	103	101,054	2,589	7,391	8.81	16.39	.0048	.0318
Washington . .	87,968	10,212	80,623	5,604	184,497	3,564	141,832	19,297	11,021	12,902	177	225	188,988	6,872	11,363	6.53	13.60	.0058	.0385
York . . . . .	114,904	18,981	138,965	2,648	275,501	5,444	196,466	23,791	18,997	21,237	1,586	224	267,745	20,015	12,259	5.48	13.15	.0032	.0285
Total . . . .	\$1,663,229	\$169,433	\$1,560,566	\$90,877	\$3,484,105	\$95,237	\$2,535,98	\$324,442	\$232,843	\$283,064	\$18,692	\$4,731	\$3,494,996	\$165,939	\$176,830	\$7.16	\$15.01	.0047	.0332

**TABLE No. VII.**  
**ELEMENTARY SCHOOL STATISTICS.**  
**COMPARATIVE STATEMENT A—Annual.**  
**Showing Comparison of Certain Items in School Reports**  
**of the Years 1919 and 1920.**

ITEMS.	1920.	1919.
Number of persons of school age.....	232,059	228,489
Number of different pupils registered in elementary schools.....	129,537	131,313
Number registered in rural schools (rural communities 1920)*.....	76,652	46,791
Number registered in village schools*.....	-	48,941
Number registered in city schools (urban communities 1920)*.....	52,885	35,581
Number conveyed at expense of town.....	8,461	7,708
Average daily attendance for year.....	97,915	97,638
Average length in days of school year.....	169	160
Number of persons of compulsory school age not attending school regularly.....	1,730	2,075
Number excused by school authorities from regular attendance.....	753	713
Number completed work of elementary schools.....	8,521	7,962
Number of different men employed as teachers in elementary schools.....	247	228
Number of different women employed as teachers in elementary schools.....	5,695	5,891
Number continued in the same school for entire year.....	3,559	3,610
Number having had previous experience.....	4,881	4,957
Number who are graduates of normal or training schools.....	2,199	2,580
Number holding state certificates.....	5,059	5,247
Number holding teaching permits.....	865	840
Number who attended teachers' meetings.....	4,710	4,254
Number attending summer schools.....	495	496
Average wages of men teachers per week.....	\$22.73	\$21.42
Average wages of women teachers per week.....	\$16.24	\$13.83
Number of common schools in the state.....	4,567	4,589
Number located in rural communities*.....	3,185	2,393
Number located in villages*.....	-	1,350
Number located in cities (in urban communities)*.....	1,382	846
Number of graded schools.....	4,260	4,159
Number not using a course of study.....	-	435
Number having branches of the S. I. L. M.....	754	676
Number having libraries.....	1,689	1,407
Number having satisfactory equipment.....	3,721	2,627
Number of public school buildings in the state.....	3,056	3,570
Number of new school buildings completed during the year.....	25	19
Cost of same.....	\$460,450	\$238,160
Estimated value of all school property.....	15,177,459	12,827,134
Amount of common school money available from town treasuries.....	\$1,663,229	\$1,416,898
Amount available from state treasury.....	\$1,560,566	\$1,521,423
Amount available from local funds.....	\$260,310	\$67,003
Total amount available, common school purposes exclusively.....	\$3,484,105	\$3,005,324
Total expenditures for common school purposes exclusively.....	\$3,494,996	\$2,981,310

\*Changes in classification to rural and urban communities made in 1920.

**TABLE No. VIII.**  
**ELEMENTARY SCHOOL STATISTICS**  
**Comparative Statement—B-Decennial.**  
**Showing Comparison of Certain Items in School Reports**  
**of the Years 1910 and 1920.**

ITEMS.	1920.	1910.
Number of persons of school age.....	232,050	213,123
Number of different pupils registered in common schools.....	129,537	132,582
Number registered in rural schools (rural communities 1920.)*...	76,652	52,114
Number registered in village schools*.....	-	44,763
Number registered in city schools (urban communities 1920.)*...	52,885	35,715
Average daily attendance for year.....	97,915	96,798
Average length in days of school year.....	169	157
Number of different teachers employed.....	5,942	6,905
Number continued in same school for entire year.....	3,559	2,767
Number having had previous experience.....	4,881	5,795
Number who are graduates of normal or training schools.....	2,199	1,683
Average wages of men teachers per week.....	\$22.73	\$10.81
Average wages of women teachers per week.....	\$16.24	\$8.31
Number of common schools.....	4,567	4,662
Number of rural schools (in rural communities-1920.)*.....	3,185	2,644
Number located in villages*.....	-	1,183
Number located in cities (in rural communities-1920.)*.....	1,382	833
Number of graded schools.....	4,260	2,222
Number not using a course of study.....	-	977
Number of public school buildings.....	3,050	3,822
Number in good condition.....	3,721	3,196
Amount of common school money available from town treasuries.....	\$1,663,229	\$962,683
Amount available from state treasury.....	\$1,560,566	\$876,249
Amount available from local funds.....	\$260,310	\$182,365
Total amount available for common school purposes exclusively.....	\$3,484,105	\$2,021,297
Total expenditures for common school purposes exclusively.....	\$3,494,996	\$1,875,605

\* Changes in classification to rural and urban communities made in 1920.

TABLE No. IX.

Showing Amounts Due Towns in Aid of Schools out of the School and Mill Fund, Common School Fund and Equalization Fund for the Year 1920 and Payable in December, 1920.

## ANDROSCOGGIN COUNTY.

TOWNS.	School and mill Fund.	Common school fund.	Elementary equalization fund.	Emergency equalization fund for 1920.	Secondary equalization fund.	Total.
1	2	3	4	5	6	7
Auburn.....	\$12,493.89	\$20,820.88	-	-	-	\$33,314.77
Durham.....	1,006.45	1,029.29	-	-	-	2,035.74
East Livermore.....	2,775.87	3,598.49	-	-	-	6,374.36
Greene.....	444.24	726.64	-	-	-	1,170.88
Leeds.....	627.46	773.66	\$270.00	\$450.00	-	2,121.12
Lewiston.....	26,340.58	37,840.33	-	-	-	64,180.91
Lisbon.....	2,798.45	5,083.47	-	-	-	7,881.92
Livermore.....	843.30	1,070.31	400.00	-	-	2,313.61
Mechanic Falls.....	1,111.85	1,527.40	-	-	\$200.00	2,839.25
Minot.....	614.91	808.83	-	-	-	1,423.74
Poland.....	1,024.01	1,837.34	-	-	-	2,861.35
Turner.....	941.18	1,676.37	-	-	-	2,617.55
Wales.....	368.94	480.40	-	-	-	849.34
Webster.....	727.85	1,048.63	-	-	-	1,776.48
Total.....	\$52,118.98	\$78,322.04	\$670.00	\$450.00	\$200.00	\$131,761.02

TABLE No. IX—AROOSTOOK COUNTY.

TOWNS.	School and mill fund.	Common school fund.	Elementary equalization fund.	Emergency equalization fund for 1920.	Secondary equalization fund.	Total.
1	2	3	4	5	6	7
Amity.....	\$404.08	\$345.52	\$200.00	\$320.00	-	\$1,269.60
Ashland.....	2,236.25	2,193.90	760.00	1,710.00	\$500.00	7,400.15
Bancroft.....	293.65	241.88	105.00	150.00	-	790.53
Benedicata.....	288.63	271.14	160.00	289.00	-	999.77
Blaine.....	883.46	972.70	210.00	630.00	300.00	2,996.16
Bridgewater.....	1,071.69	1,214.94	270.00	720.00	-	3,276.63
Caribou.....	6,289.61	7,034.10	1,170.00	2,145.00	200.00	16,838.71
Castle Hill.....	549.65	500.90	210.00	540.00	-	1,800.55
Chapman.....	517.02	421.36	385.00	630.00	-	1,953.38
Connor.....	569.73	456.72	125.00	300.00	-	1,451.45
Crystal.....	469.34	468.17	250.00	400.00	-	1,587.51
Dyer Brook.....	243.45	376.08	-	-	-	619.53
Eagle Lake.....	1,912.48	1,291.72	-	600.00	-	3,804.20
Easton.....	1,478.29	1,666.75	-	770.00	400.00	4,315.04
Fort Fairfield.....	4,357.05	6,067.69	875.00	2,100.00	200.00	13,599.74
Fort Kent.....	3,536.34	2,864.65	1,020.00	-	-	7,420.99
Frenchville.....	1,766.91	1,297.96	-	-	-	3,064.87
Grand Isle.....	1,438.13	961.58	-	-	-	2,399.71
Haynesville.....	268.55	257.32	-	-	150.00	675.87
Hersey.....	165.65	217.65	-	-	-	383.30
Hodgdon.....	737.89	835.93	-	550.00	-	2,123.82
Houlton.....	6,673.62	7,733.83	-	-	-	14,407.45
Island Falls.....	1,543.54	1,447.73	270.00	720.00	500.00	4,481.27
Limestone.....	1,483.30	1,818.24	770.00	1,350.00	500.00	5,921.54
Linneus.....	547.14	649.12	280.00	480.00	-	1,956.26
Littleton.....	1,162.05	1,135.16	700.00	-	-	2,997.21
Ludlow.....	308.71	308.04	120.00	240.00	-	976.75
Madawaska.....	2,065.58	1,428.97	-	1,045.00	-	4,539.55
Mapleton.....	1,129.42	1,156.54	330.00	630.00	600.00	3,875.96
Mars Hill.....	1,628.87	1,909.56	390.00	780.00	300.00	5,008.46
Masardis.....	607.38	643.76	210.00	530.00	300.00	2,321.14
Merrill.....	401.57	488.53	140.00	-	300.00	1,330.10
Monticello.....	1,174.60	1,183.00	360.00	720.00	-	3,437.60
New Limerick.....	333.80	308.74	125.00	400.00	-	1,227.54
New Sweden.....	885.97	827.35	460.00	495.00	-	2,668.32
Oakfield.....	873.42	683.22	400.00	760.00	-	2,719.64
Orient.....	188.23	202.49	120.00	270.00	-	780.72
Perham.....	680.16	763.06	-	-	-	1,443.22
Portage Lake.....	697.73	622.07	275.00	450.00	300.00	2,344.80
Presque Isle.....	4,926.78	5,685.05	675.00	1,475.00	350.00	13,411.83
St. Agatha.....	1,726.76	1,140.41	-	-	400.00	3,267.17
Sherman.....	908.91	1,083.52	270.00	540.00	500.00	3,395.43
Smyrna.....	446.75	412.72	140.00	400.00	-	1,399.47
Stockholm.....	789.06	587.24	-	275.00	200.00	1,845.30
Van Buren.....	3,443.47	3,924.52	-	-	-	7,367.99

TABLE No. IX.—AROOSTOOK COUNTY—CONCLUDED.

TOWNS.	School and mill fund.	Common school fund.	Elementary equalization fund.	Emergency equalization fund for 1920.	Secondary equalization fund.	Total.
1	2	3	4	5	6	7
Wade.....	\$331.30	\$374.00	\$250.00	\$360.00	-	\$1,315.30
Washburn.....	1,606.28	1,584.58	715.00	1,170.00	\$600.00	5,675.86
Westfield.....	607.37	814.33	210.00	480.00	400.00	2,511.70
Weston.....	414.12	358.51	175.00	450.00	-	1,397.63
Woodland.....	973.81	970.44	650.00	500.00	-	3,094.25
PLANTATIONS.						
Allagash.....	371.45	686.96	-	-	-	1,058.41
Cary.....	306.20	223.56	620.00	360.00	-	1,509.76
Caswell.....	517.02	423.00	200.00	450.00	-	1,590.02
Cyr.....	539.61	516.53	-	-	-	1,056.14
E.....	112.94	140.47	-	-	-	253.41
Garfield.....	107.92	196.56	-	-	-	304.48
Glenwood.....	55.22	136.94	-	-	-	192.16
Hamlin.....	519.53	468.41	-	-	-	987.94
Hammond.....	110.43	249.87	-	-	-	360.30
Macwahoc.....	102.90	144.34	-	110.00	-	357.24
Moro.....	160.63	168.60	-	310.00	-	639.23
Nashville.....	30.12	161.29	-	-	-	191.41
New Canada.....	572.24	416.58	-	-	-	988.82
Oxbow.....	188.24	226.13	-	-	-	414.37
Reed.....	557.19	462.10	330.00	540.00	500.00	2,389.29
St. Francis.....	1,101.82	774.45	-	-	-	1,876.27
St. John.....	582.29	428.13	-	-	-	1,010.42
Silver Ridge.....	175.70	179.65	80.00	340.00	-	775.35
Wallagrass.....	1,274.99	832.77	300.00	840.00	-	3,247.76
Westmanland.....	77.81	184.94	-	-	-	262.75
Winterville.....	421.66	282.34	-	-	-	704.00
Total.....	\$76,007.46	\$77,873.04	\$15,305.00	\$29,375.00	\$7,500.00	\$206,060.50

TABLE No. IX—CUMBERLAND COUNTY.

Towns.	School and mill fund.	Common school fund.	Elementary equalization fund.	Emergency equalization fund for 1920.	Secondary equalization fund.	Total.
1	2	3	4	5	6	7
Baldwin.....	\$436.71	\$1,088.82	-	-	-	\$1,525.53
Bridgton.....	1,779.46	2,987.87	-	-	-	4,767.33
Brunswick.....	5,478.94	7,486.83	-	-	-	12,965.77
Cape Elizabeth.....	878.44	2,729.07	-	-	-	3,607.51
Casco.....	414.12	634.12	\$200.00	\$480.00	\$450.00	2,178.24
Cumberland.....	695.22	1,695.49	-	-	-	2,390.71
Falmouth.....	996.40	2,649.81	-	-	-	3,646.21
Freeport.....	1,525.97	2,486.92	-	-	-	4,012.89
Gorham.....	1,706.68	3,737.12	-	-	-	5,443.80
Gray.....	670.12	994.17	-	-	-	1,664.29
Harpwell.....	1,101.81	1,715.36	-	-	-	2,817.20
Harrison.....	680.16	1,072.41	-	-	-	1,752.57
Naples.....	376.47	588.50	-	-	-	964.97
New Gloucester.....	790.59	1,723.39	-	-	-	2,513.98
North Yarmouth.....	484.40	652.58	-	-	-	1,136.98
Otisfield.....	386.51	544.74	300.00	560.00	-	1,791.25
Portland.....	55,477.11	116,085.71	-	-	-	171,562.82
Pownal.....	396.55	550.21	-	-	-	946.76
Raymond.....	368.94	541.25	-	-	-	910.19
Scarboro.....	1,423.07	2,830.70	-	-	-	4,253.77
Sebago.....	389.02	599.38	350.00	-	-	1,338.40
South Portland.....	6,909.54	9,904.30	-	-	-	16,813.84
Standish.....	1,408.01	2,377.73	-	-	-	3,785.74
Westbrook.....	7,095.28	11,002.05	-	-	-	18,097.33
Windham.....	1,402.99	2,793.05	-	-	-	4,196.04
Yarmouth.....	1,571.16	2,485.54	-	-	-	4,056.70
Total.....	\$94,843.67	\$181,957.15	\$850.00	\$1,040.00	\$450.00	\$279,140.82



TABLE No. IX—FRANKLIN COUNTY.

TOWNS.	School and mill fund.	Common school fund.	Elementary equalization fund.	Emergency equalization fund for 1920.	Secondary equalization fund.	Total.
1	2	3	4	5	6	7
Avon.....	\$256.00	\$364.66	-	-	-	\$620.66
Carthage.....	203.30	313.00	\$75.00	\$215.00	-	806.30
Chesterville.....	311.22	609.01	125.00	-	-	1,045.23
Eustis.....	313.73	585.06	-	-	-	898.79
Farmington.....	1,882.37	3,521.80	-	-	-	5,404.17
Freeman.....	168.16	254.36	200.00	-	-	622.52
Industry.....	308.71	329.35	275.00	-	-	913.06
Jay.....	2,690.53	3,734.30	-	-	-	6,424.83
Kingfield.....	584.79	824.09	-	-	\$300.00	1,708.88
Madrid.....	183.22	298.71	-	-	-	481.93
New Sharon.....	562.20	770.46	240.00	480.00	500.00	2,552.66
New Vineyard.....	343.84	425.70	-	520.00	-	1,289.54
Phillips.....	828.24	1,277.73	-	-	-	2,105.97
Rangeley.....	906.05	1,924.61	-	-	-	2,830.66
Salem.....	105.41	171.23	-	-	-	276.64
Strong.....	501.96	696.94	-	-	350.00	1,548.90
Temple.....	296.16	353.95	175.00	-	-	825.11
Weld.....	348.87	542.21	-	-	-	891.08
Wilton.....	1,724.25	2,278.54	-	-	-	4,002.79
PLANTATIONS.						
Coplin.....	45.18	180.94	-	-	-	226.12
Dallas.....	238.43	288.93	-	-	-	527.36
Lang.....	37.65	201.60	-	-	-	239.25
Rancho.....	135.52	525.28	-	-	-	660.80
Sandy River.....	42.60	212.40	-	-	-	255.06
Total.....	\$13,018.45	\$20,684.86	\$1,090.00	\$1,215.00	\$1,150.00	\$37,158.31

TABLE No. IX—HANCOCK COUNTY.

TOWNS.	School and mill fund.	Common school fund.	Elementary equalization fund.	Emergency equalization fund for 1920.	Secondary equalization fund.	Total.
1	2	3	4	5	6	7
Amherst.....	\$128.00	\$154.10	\$290.00	\$150.00	-	\$722.10
Aurora.....	30.12	86.33	100.00	-	-	216.45
Bar Harbor.....	3,059.47	9,175.16	-	-	-	12,234.63
Bluehill.....	1,317.66	1,612.68	-	-	-	2,930.34
Brooklin.....	629.97	674.48	-	-	-	1,304.45
Brooksville.....	961.26	819.39	-	500.00	\$300.00	2,580.65
Bucksport.....	1,553.58	1,807.93	-	-	-	3,361.51
Castine.....	574.75	958.61	-	-	-	1,533.36
Cranberry Isles.....	311.22	483.60	-	-	-	794.82
Dedham.....	193.26	249.79	-	-	-	443.05
Deer Isle.....	1,184.64	1,103.21	595.00	935.00	400.00	4,217.85
Eastbrook.....	165.65	189.46	120.00	240.00	-	715.11
Ellsworth.....	2,160.96	3,800.73	-	-	-	5,961.69
Franklin.....	742.90	752.84	-	-	300.00	1,795.74
Gouldsboro.....	903.54	957.68	360.00	660.00	-	2,881.22
Hancock.....	504.47	655.35	-	-	-	1,159.82
Lamoine.....	155.61	304.90	-	-	-	460.51
Mariaville.....	52.71	118.43	50.00	-	-	221.14
Mt. Desert.....	1,375.38	3,834.73	-	-	-	5,210.11
O'land.....	878.44	826.20	700.00	-	-	2,404.64
Otis.....	97.88	124.04	70.00	120.00	-	411.92
Penobscot.....	634.98	627.47	-	-	300.00	1,562.45
Sedgwick.....	727.85	972.28	200.00	483.00	400.00	2,480.13
Sorrento.....	122.98	339.52	-	-	-	462.50
Southwest Harbor.....	662.59	992.60	-	-	-	1,655.19
Stonington.....	858.36	1,064.48	-	-	400.00	2,322.84
Sullivan.....	599.85	705.42	-	-	250.00	1,555.27
Surry.....	499.45	480.10	180.00	330.00	150.00	1,639.55
Swan's Island.....	456.79	428.27	200.00	400.00	-	1,485.06
Tremont.....	1,131.93	984.57	440.00	660.00	-	3,216.50
Trenton.....	316.24	324.17	250.00	400.00	-	1,290.41
Verona.....	160.63	173.45	-	-	-	334.08
Waltham.....	92.83	156.29	-	-	-	249.15
Winter Harbor.....	389.02	747.69	-	-	-	1,136.71
PLANTATIONS.						
Great Pond (No. 33).....	32.63	89.48	-	-	-	122.11
Long Island.....	133.02	101.50	-	-	-	234.52
Moose Hill (No. 21).....	27.61	74.78	-	-	-	102.39
Total.....	\$23,828.26	\$36,651.71	\$3,555.00	\$4,875.00	\$2,500.00	\$71,409.97

TABLE No. IX—KENNEBEC COUNTY.

TOWNS.	School and mill Fund.	Common school fund.	Elementary equaliza- tion fund.	Emergency equaliza- tion fund for 1920.	Secondary equaliza- tion fund.	Total.
1	2	3	4	5	6	7
Albion.....	\$803.14	\$910.43	-	\$835.00	\$250.00	\$2,798.57
Augusta.....	9,974.03	15,600.72	-	-	-	25,574.75
Belgrade.....	607.38	1,054.73	-	-	-	1,662.11
Benton.....	853.34	1,115.54	-	-	-	1,968.88
Chelsea.....	512.00	543.25	-	-	-	1,055.25
China.....	740.40	1,119.33	-	500.00	-	2,359.73
Clinton.....	860.87	1,200.96	-	495.00	-	2,556.83
Farmingdale.....	529.57	1,176.67	-	-	-	1,706.24
Fayette.....	331.30	455.25	-	300.00	-	1,086.55
Gardiner.....	3,734.61	6,319.61	-	-	-	10,054.22
Hallowell.....	2,155.94	3,090.80	-	-	-	5,246.74
Litchfield.....	544.63	735.09	-	500.00	-	1,779.72
Manchester.....	464.32	604.48	-	-	-	1,068.80
Monmouth.....	878.44	1,438.52	-	-	-	2,316.96
Mt. Vernon.....	419.14	660.26	-	-	-	1,079.40
Oakland.....	1,689.11	2,309.38	-	750.00	-	4,748.49
Pittston.....	589.81	808.73	-	-	-	1,398.54
Randolph.....	742.91	783.89	-	-	-	1,526.80
Readfield.....	602.36	942.31	-	-	-	1,544.67
Rome.....	303.69	423.68	\$175.00	-	-	902.37
Sidney.....	564.71	799.16	315.00	545.00	-	2,223.87
Vassalboro.....	1,214.75	2,094.49	-	-	-	3,309.24
Vienna.....	291.14	329.12	195.00	-	-	815.26
Waterville.....	10,661.72	15,222.14	-	-	-	25,883.86
Wayne.....	368.94	547.97	-	-	-	916.91
West Gardiner.....	363.92	597.09	-	-	-	961.01
Windsor.....	363.92	514.88	-	-	-	878.80
Winslow.....	2,713.12	4,679.98	-	-	-	7,393.10
Winthrop.....	1,390.45	2,953.93	-	-	-	4,346.38
Unity Pl.....	22.59	42.65	-	-	-	65.24
Total.....	\$45,292.25	\$69,077.04	\$685.00	\$3,925.00	\$250.00	\$119,229.29

TABLE No. IX—KNOX COUNTY.

TOWNS.	School and mill fund.	Common school fund.	Elementary equalization fund.	Emergency equalization fund for 1920.	Secondary equalization fund.	Total.
1	2	3	4	5	6	7
Appleton.....	\$564.71	\$585.83	-	-	-	\$1,150.54
Camden.....	1,862.29	4,135.93	-	-	-	5,998.22
Cushing.....	293.65	312.55	\$175.00	-	-	781.20
Friendship.....	499.45	622.37	-	-	-	1,121.82
Hope.....	263.53	400.87	-	-	-	664.40
Isle au Haut.....	62.75	176.69	-	-	-	239.44
North Haven.....	301.18	688.09	-	-	-	989.27
Rockland.....	4,884.11	9,179.09	-	-	-	14,063.20
Rockport.....	1,066.67	2,076.95	-	-	-	3,143.62
St. George.....	1,131.93	1,182.72	325.00	\$650.00	\$400.00	3,689.65
South Thomaston.....	833.26	967.91	-	-	-	1,801.17
Thomaston.....	1,106.83	1,930.64	-	-	-	3,037.47
Union.....	710.28	1,013.07	-	-	-	1,723.35
Vinalhaven.....	1,159.54	1,543.65	385.00	660.00	500.00	4,248.19
Warren.....	885.97	1,359.80	-	-	-	2,245.77
Washington.....	439.22	535.88	-	-	-	975.10
Criehaven Pl.....	45.18	55.30	-	-	-	100.48
Matinicus Isle Pl.....	117.97	132.54	-	-	-	250.51
Total.....	\$16,228.52	\$26,899.88	\$885.00	\$1,310.00	\$900.00	\$46,223.40

TABLE No. IX—LINCOLN COUNTY.

TOWNS.	School and mill fund.	Common school fund.	Elementary equalization fund.	Emergency equalization fund for 1920.	Secondary equalization fund.	Total.
1	2	3	4	5	6	7
Alna.....	\$273.57	\$356.67	-	-	-	\$630.24
Boothbay.....	1,177.11	1,479.95	\$400.00	-	\$300.00	3,357.06
Boothbay Harbor.....	1,553.58	2,520.09	-	-	-	4,073.67
Bremen.....	293.65	344.87	-	-	-	638.52
Bristol.....	1,079.22	1,423.54	-	-	-	2,502.76
Damariscotta.....	409.10	835.67	-	-	-	1,244.77
Dresden.....	421.65	633.19	-	-	-	1,054.84
Edgecomb.....	256.00	391.34	-	-	-	647.34
Jefferson.....	594.83	843.75	-	-	-	1,438.58
Newcastle.....	765.50	1,211.29	-	-	-	1,976.79
Nobleboro.....	411.61	588.23	-	\$350.00	-	1,349.84
Somerville.....	235.92	206.92	75.00	150.00	-	667.84
South Bristol.....	424.16	780.82	-	-	-	1,204.78
Southport.....	155.61	794.78	-	-	-	950.39
Waldoboro.....	1,445.66	2,073.39	-	-	-	3,519.05
Westport.....	100.39	257.22	-	-	-	357.61
Whitefield.....	670.12	878.56	-	-	-	1,548.68
Wiscasset.....	981.35	1,399.66	-	-	-	2,381.01
Monhegan Pl.....	87.85	154.11	-	-	-	241.96
Total.....	\$11,336.88	\$17,173.85	\$475.00	\$500.00	\$300.00	\$29,785.73

TABLE No. IX—OXFORD COUNTY.

Towns.	School and mill fund.	Common school fund.	Elementary equalization fund.	Emergency equalization fund for 1920.	Secondary equalization fund.	Total.
1	2	3	4	5	6	7
Albany.....	\$293.65	\$362.39	\$450.00	\$275.00	-	\$1,381.04
Andover.....	549.65	786.29	-	-	\$400.00	1,735.94
Bethel.....	1,423.07	1,950.33	-	-	-	3,373.40
Brownfield.....	592.32	732.89	-	430.00	400.00	2,155.21
Buckfield.....	640.00	942.96	-	-	-	1,582.96
Byron.....	122.98	238.88	-	-	-	361.86
Canton.....	582.28	701.48	240.00	480.00	500.00	2,503.76
Denmark.....	396.55	730.22	-	-	300.00	1,426.77
Dixfield.....	805.65	1,186.04	-	500.00	-	2,491.69
Fryeburg.....	830.75	1,496.83	-	-	-	2,327.58
Gilead.....	135.53	314.22	-	-	-	449.75
Greenwood.....	441.73	556.76	-	400.00	-	1,398.49
Hanover.....	85.33	155.57	-	-	-	240.90
Hartford.....	396.55	559.57	200.00	-	-	1,156.12
Hebron.....	399.06	547.34	-	-	-	946.40
Hiram.....	602.36	868.85	-	-	-	1,471.21
Lovell.....	376.47	775.98	-	-	-	1,152.45
Mason.....	32.63	104.85	-	-	-	137.48
Mexico.....	2,758.29	2,294.88	680.00	1,505.00	500.00	7,738.17
Newry.....	160.63	394.91	-	-	-	555.54
Norway.....	2,233.74	2,869.76	-	-	-	5,103.50
Oxford.....	828.24	1,151.08	-	-	-	1,979.32
Paris.....	2,728.18	3,220.86	625.00	1,800.00	-	8,374.04
Peru.....	532.28	683.73	345.00	435.00	-	2,046.01
Porter.....	491.93	563.38	125.00	275.00	750.00	2,205.31
Roxbury.....	238.43	308.30	215.00	-	-	761.73
Rumford.....	6,851.81	10,018.32	-	-	-	16,870.13
Stoneham.....	155.61	216.50	-	-	-	372.11
Stow.....	138.04	246.79	-	-	-	384.83
Sumner.....	494.43	721.91	-	-	-	1,216.34
Sweden.....	175.69	343.79	-	-	-	519.48
Upton.....	80.31	262.70	-	-	-	343.01
Waterford.....	617.42	768.85	-	-	-	1,386.27
Woodstock.....	514.52	730.07	-	480.00	-	1,724.59
Lincoln Pl.....	35.15	847.48	-	-	-	882.63
Magalloway Pl.....	80.32	481.95	-	-	-	562.27
Milton Pl.....	92.87	140.34	-	-	-	233.21
Total.....	\$27,964.45	\$39,277.05	\$2,880.00	\$6,580.00	\$2,850.00	\$79,551.50

TABLE No. IX—PENOBSCOT COUNTY.

Towns.	School and mill fund.	Common school fund.	Elementary equalization fund.	Emergency equalization fund for 1920.	Secondary equalization fund.	Total.
1	2	3	4	5	6	7
Alton.....	\$115.45	\$187.55	-	-	-	\$303.00
Argyle.....	122.98	153.66	\$160.00	\$340.00	-	776.64
Bangor.....	16,113.08	36,821.14	-	-	-	52,939.22
Bradford.....	607.38	667.93	-	-	300.00	1,575.31
Bradley.....	512.00	578.07	-	-	-	1,090.07
Brewer.....	4,723.49	6,141.81	-	-	-	10,865.30
Burlington.....	205.81	300.42	-	-	-	506.23
Carmel.....	624.95	772.24	-	530.00	-	1,927.19
Carroll.....	323.77	368.08	360.00	400.00	-	1,451.85
Charleston.....	564.71	703.75	-	350.00	-	1,618.46
Chester.....	195.76	209.75	70.00	140.00	-	615.51
Clifton.....	153.10	166.17	110.00	140.00	-	569.27
Corinna.....	1,683.26	1,251.25	275.00	660.00	300.00	3,575.51
Corinth.....	602.36	920.44	-	-	-	1,522.80
Dexter.....	3,571.48	4,036.04	-	1,400.00	-	9,007.52
Dixmont.....	386.51	528.24	200.00	-	-	1,114.75
East Millinocket.....	1,182.13	1,861.28	-	-	-	3,043.41
Eddington.....	421.65	471.98	200.00	390.00	-	1,483.63
Edinburg.....	50.20	85.26	-	-	-	135.46
Enfield.....	810.67	779.33	400.00	-	-	1,990.00
Etna.....	253.49	329.77	170.00	-	-	753.26
Exeter.....	444.24	626.61	-	540.00	400.00	2,010.85
Garland.....	494.43	641.37	190.00	-	400.00	1,725.80
Glenburn.....	203.30	327.34	-	190.00	-	720.64
Greenbush.....	356.39	332.29	330.00	360.00	-	1,378.68
Greenfield.....	70.28	115.17	-	-	-	185.45
Hampden.....	1,603.78	1,683.56	-	-	-	3,287.34
Hermion.....	835.77	998.20	-	910.00	-	2,743.97
Holden.....	431.69	443.45	250.00	420.00	-	1,545.14
Howland.....	522.04	863.50	-	-	-	1,385.54
Hudson.....	268.55	311.83	-	610.00	-	1,190.38
Kenduskeag.....	298.67	374.40	-	-	-	673.07
Kingman.....	514.51	551.32	175.00	-	-	1,240.83
Lagrange.....	384.00	571.49	-	-	-	955.49
Lee.....	667.61	535.48	445.00	610.00	-	2,258.09
Levant.....	421.65	529.23	-	490.00	-	1,440.88
Lincoln.....	1,749.35	2,164.96	-	1,190.00	-	5,104.31
Lowell.....	163.13	223.97	-	140.00	-	527.10
Mattawamkeag.....	486.91	459.19	120.00	-	500.00	1,566.10
Maxfield.....	52.71	103.44	30.00	50.00	-	236.15
Medway.....	336.32	342.38	220.00	320.00	-	1,218.70
Milford.....	911.06	1,339.79	-	-	-	2,250.85

TABLE No. IX—PENOBSCOT/COUNTY—CONCLUDED.

TOWNS.	School and mill fund.	Common school fund.	Elementary equalization fund.	Emergency equalization fund for 1920	Secondary equalization fund.	Total.
1	2	3	4	5	6	7
Millinocket.....	\$3,792.34	\$6,577.10	—	—	—	\$10,369.44
Mt. Chase.....	195.77	258.21	\$120.00	\$210.00	—	783.98
Newburg.....	341.34	515.98	240.00	410.00	—	1,507.32
Newport.....	1,262.44	2,110.96	—	—	—	3,373.40
Old Town.....	5,785.14	7,336.58	—	—	—	13,121.72
Orono.....	2,502.29	3,447.67	—	—	—	5,949.96
Orrington.....	971.30	1,150.32	—	—	—	2,121.62
Passadumkeag.....	266.04	372.59	—	—	—	638.63
Patten.....	1,312.64	1,560.19	275.00	605.00	—	3,752.83
Plymouth.....	446.75	485.00	220.00	—	300.00	1,451.75
Prentiss.....	318.75	328.88	325.00	—	—	972.63
Springfield.....	353.88	394.96	475.00	290.00	300.00	1,813.84
Stetson.....	293.65	401.81	—	520.00	—	1,215.46
Veazie.....	318.75	640.32	—	—	—	959.07
Winn.....	609.89	546.96	125.00	400.00	400.00	2,081.85
Woodville.....	82.82	154.43	80.00	100.00	—	417.25
PLANTATIONS.						
Drew.....	238.43	304.48	—	200.00	—	742.91
Grand Falls.....	27.61	135.86	—	—	—	163.47
Lakeville.....	82.82	225.32	—	—	—	308.14
Seboeis.....	67.77	170.62	—	—	—	238.39
Stacyville.....	514.51	417.73	250.00	400.00	—	1,582.24
Webster.....	65.25	113.69	—	—	—	178.94
Total.....	\$63,701.80	\$98,522.79	\$5,815.00	\$13,315.00	\$2,900.00	\$184,254.59



TABLE No. IX—PISCATAQUIS COUNTY.

Towns.	School and mill Fund.	Common school fund.	Elementary equal- ization fund.	Emergency equal- ization fund for 1920.	Secondary equaliza- tion fund.	Total.
1	2	3	4	5	6	7
Abbot.....	\$406.59	\$450.08	\$350.00	\$630.00	\$400.00	\$2,236.67
Atkinson.....	368.94	419.19	120.00	-	-	908.13
Blanchard.....	75.29	166.53	-	-	-	241.82
Bowerbank.....	12.55	105.14	-	-	-	117.69
Brownville.....	1,483.30	1,554.68	600.00	1,200.00	600.00	5,437.98
Dover.....	1,224.79	1,979.52	-	-	-	3,204.31
Foxcroft.....	1,164.56	1,882.33	-	-	-	3,046.89
Greenville.....	1,428.09	1,544.94	350.00	600.00	300.00	4,223.03
Guilford.....	1,134.44	1,640.78	-	-	-	2,775.22
Medford.....	178.20	269.28	650.00	230.00	-	1,327.48
Milo.....	2,148.41	2,825.86	-	800.00	275.00	6,049.27
Monson.....	838.28	821.63	180.00	680.00	350.00	2,869.91
Orneville.....	190.75	241.81	-	295.00	-	727.56
Parkman.....	378.08	513.49	-	-	-	892.47
Sangerville.....	926.12	1,228.11	-	-	-	2,154.23
Sebec.....	391.53	470.79	-	-	-	862.32
Shirley.....	278.59	325.56	-	-	-	604.15
Wellington.....	283.61	352.32	100.00	320.00	-	1,055.93
Williamsburg.....	77.80	122.53	-	-	-	200.33
Willimantic.....	130.51	223.39	-	-	-	353.90
PLANTATIONS.						
Barnard.....	85.33	124.43	-	-	-	219.76
Elliottsville.....	52.71	183.77	-	-	-	236.48
Kingsbury.....	57.74	135.63	100.00	-	-	293.37
Lake View.....	190.76	385.30	-	400.00	-	976.06
Total.....	\$13,507.87	\$17,977.09	\$2,450.00	\$5,155.00	\$1,925.00	\$41,014.96

TABLE No.IX—SAGADAHOC COUNTY.

Towns.	School and mill fund.	Common school fund.	Elementary equalization fund.	Emergency equalization fund for 1920.	Secondary equalization fund.	Total
1	2	3	4	5	6	7
Arrowsic.....	\$135.53	\$159.55	\$100.00	-	-	\$395.08
Bath.....	8,864.69	15,521.36	-	-	-	24,386.05
Bowdoin.....	544.63	659.86	-	-	-	1,204.49
Bowdoinham.....	757.97	1,145.19	-	-	-	1,903.16
Georgetown.....	389.02	591.71	-	-	-	980.73
Phippsburg.....	559.69	793.72	-	-	-	1,353.41
Richmond.....	1,257.42	1,858.94	-	-	-	3,116.36
Topsham.....	1,528.48	2,551.33	-	-	-	4,079.81
West Bath.....	215.84	403.04	-	-	-	618.88
Woolwich.....	632.49	727.88	-	-	-	1,360.37
Total.....	\$14,885.76	\$24,412.58	\$100.00	-	-	\$39,398.34

TABLE No. IX—SOMERSET COUNTY.

TOWNS.	School and mill fund.	Common school fund.	Elementary equalization fund.	Emergency equalization fund for 1920.	Secondary equalization fund.	Total.
1	2	3	4	5	6	7
Anson.....	\$2,206.13	\$2,054.42	\$900.00	\$1,260.00	-	\$6,420.55
Athens.....	557.18	712.79	240.00	400.00	\$200.00	2,109.97
Bingham.....	848.32	1,277.02	-	-	300.00	2,425.34
Cambridge.....	256.00	297.26	-	-	-	553.26
Canaan.....	735.38	761.39	-	-	-	1,496.77
Concord.....	195.77	280.38	60.00	-	-	536.15
Cornville.....	401.57	610.13	-	250.00	-	1,261.70
Detroit.....	276.08	349.00	-	-	-	625.08
Embsden.....	439.22	690.24	-	-	-	1,129.46
Fairfield.....	3,737.09	4,434.36	-	-	-	8,161.45
Harmony.....	569.73	679.91	245.00	420.00	400.00	2,314.64
Hartland.....	762.99	1,238.22	-	-	-	2,001.21
Madison.....	3,132.26	4,402.99	-	-	-	7,535.25
Mercer.....	296.16	345.57	-	-	-	641.73
Moscow.....	283.61	377.51	-	220.00	-	881.12
New Portland.....	592.32	680.75	590.00	520.00	500.00	2,883.07
Norridgewock.....	918.59	1,389.03	-	-	300.00	2,607.62
Palmyra.....	572.24	738.24	-	565.00	-	1,875.48
Pittsfield.....	1,912.48	2,971.47	-	-	-	4,883.95
Ripley.....	331.30	376.67	250.00	-	-	957.97
St. Albans.....	577.26	811.82	-	550.00	-	1,939.08
Skowhegan.....	4,786.23	7,333.68	-	-	-	12,120.21
Smithfield.....	213.33	339.26	125.00	-	-	677.59
Solon.....	760.48	934.86	200.00	540.00	500.00	3,005.34
Starks.....	356.39	446.78	150.00	275.00	-	1,228.17
PLANTATIONS.						
Bigelow.....	35.14	97.59	-	-	-	132.73
Brighton.....	168.16	207.81	105.00	180.00	-	660.97
Caratunk.....	163.14	309.80	50.00	-	100.00	622.94
Dead River.....	85.33	213.05	-	-	-	298.38
Dennistown.....	80.31	198.36	-	-	-	278.67
Flagstaff.....	92.86	237.27	-	-	-	330.13
Highland.....	55.22	137.14	-	-	-	192.36
Jackman.....	976.32	1,153.62	-	-	-	2,129.94
Lexington.....	168.16	181.36	260.00	130.00	-	739.52
Long Pond.....	225.88	456.01	-	-	-	681.89
Mayfield.....	-	127.83	-	-	-	127.83
Moose River.....	501.96	1,456.35	-	-	-	1,958.31
Pleasant Ridge.....	67.77	111.44	-	-	-	179.21
The Forks.....	130.51	186.67	-	-	-	317.18
West Forks.....	105.42	218.00	-	-	-	323.42
Total.....	\$28,564.29	\$39,826.35	\$3,245.00	\$5,310.00	\$2300.00	\$79,245.64

TABLE No. IX—WALDO COUNTY.

Towns.	School and mill fund.	Common school fund.	Elementary equalization fund.	Emergency equalization fund for 1920.	Secondary equalization fund.	Total.
1	2	3	4	5	6	7
Belfast.....	\$3,636.73	\$5,495.23	-	-	-	\$9131.96
Belmont.....	158.12	210.84	-	\$180.00	-	548.96
Brooks.....	512.00	669.41	325.00	-	\$500.00	2,006.41
Burnham.....	599.85	619.80	-	-	-	1,219.65
Frankfort.....	429.18	575.07	180.00	360.00	300.00	1,844.25
Freedom.....	283.61	374.00	-	-	-	657.61
Islesboro.....	514.51	1,590.00	-	-	-	2,104.51
Jackson.....	266.04	323.78	140.00	260.00	-	989.82
Knox.....	411.61	450.95	-	330.00	-	1,192.56
Liberty.....	391.53	451.00	-	-	-	842.53
Lincolnton.....	441.73	614.64	-	-	-	1,056.37
Monroe.....	509.49	620.23	175.00	480.00	-	1,784.72
Montville.....	476.87	620.38	-	350.00	-	1,447.25
Morrill.....	198.28	284.97	-	-	-	483.25
Northport.....	278.59	664.10	-	-	-	942.69
Palermo.....	416.63	494.81	-	480.00	-	1,391.44
Prospect.....	281.10	344.48	-	-	-	625.58
Searsmont.....	421.65	619.34	-	-	-	1,040.99
Searsport.....	1,029.03	1,547.07	-	-	-	2,576.10
Stockton Springs.....	820.71	997.40	-	-	-	1,818.11
Swanville.....	213.33	284.45	-	-	-	497.78
Thorndike.....	250.98	428.25	-	-	-	679.23
Troy.....	501.96	626.00	120.00	200.00	-	1,447.96
Unity.....	609.89	865.38	-	-	-	1,475.27
Waldo.....	283.62	341.28	-	255.00	-	879.90
Winterport.....	800.64	1,066.15	250.00	-	250.00	2,366.79
Total.....	\$14,737.68	\$21,179.01	\$1,190.00	\$2,895.00	\$1,050.00	\$41,051.69

TABLE No. IX—WASHINGTON COUNTY.

Towns.	School and mill fund.	Common school fund.	Elementary equalization fund.	Emergency equalization fund for 1920.	Secondary equalization fund.	Total.
1	2	3	4	5	6	7
Addison.....	\$652.55	\$590.70	\$500.00	\$800.00	\$500.00	\$3,043.25
Alexander.....	411.61	303.60	105.00	200.00	-	1,020.21
Baileyville.....	2,193.58	3,202.46	-	-	-	5,396.04
Baring.....	183.21	249.07	-	-	-	432.28
Beddington.....	20.08	52.37	-	-	-	72.45
Brookton.....	195.77	193.51	-	-	-	389.28
Calais.....	5,079.88	5,784.36	-	-	-	10,864.24
Centerville.....	92.86	150.62	-	-	-	243.48
Charlotte.....	230.90	240.94	175.00	375.00	-	1,021.84
Cherryfield.....	953.73	1,015.29	630.00	760.00	300.00	3,659.02
Columbia.....	429.18	396.99	275.00	520.00	-	1,621.17
Columbia Falls.....	544.63	478.91	105.00	450.00	550.00	2,128.54
Cooper.....	173.18	165.26	150.00	235.00	-	723.44
Crawford.....	82.82	135.56	-	-	-	218.38
Cutler.....	444.24	383.45	240.00	480.00	-	1,547.69
Danforth.....	1,109.34	1,173.07	400.00	800.00	500.00	3,982.41
Deblois.....	60.24	74.55	-	-	-	134.79
Dennysville.....	341.34	378.77	-	200.00	350.00	1,270.11
East Machias.....	976.32	966.67	-	-	-	1,942.99
Eastport.....	4,096.03	4,271.36	-	-	200.00	8,567.39
Edmunds.....	506.98	383.88	500.00	505.00	-	1,895.86
Forest City.....	55.22	62.88	-	-	-	118.10
Harrington.....	657.57	720.09	185.00	350.00	400.00	2,312.66
Jonesboro.....	384.00	361.08	150.00	275.00	500.00	1,670.08
Jonesport.....	1,935.07	1,763.85	-	1,080.00	-	4,778.92
Lubec.....	2,911.39	3,065.42	-	-	-	5,976.81
Machias.....	1,340.24	1,523.16	-	-	-	2,863.40
Machiasport.....	913.58	737.82	250.00	900.00	-	2,801.40
Marion.....	80.31	155.56	-	-	-	235.87
Marshfield.....	122.98	132.55	50.00	100.00	-	405.53
Meddybemps.....	82.82	91.24	-	105.00	-	279.06
Milbridge.....	768.00	916.89	-	-	350.00	2,034.89
Northfield.....	100.39	136.71	80.00	170.00	-	487.10
Pembroke.....	835.77	790.59	-	400.00	350.00	2,376.36
Perry.....	622.44	572.73	150.00	420.00	-	1,765.17
Princeton.....	885.85	807.21	280.00	630.00	500.00	3,073.06
Robbinston.....	501.96	454.63	490.00	-	-	1,446.59
Roque Bluffs.....	70.28	88.16	30.00	50.00	-	238.44
Steuben.....	539.61	518.51	735.00	520.00	450.00	2,763.12
Talmadge.....	45.18	131.89	-	-	-	177.07
Topsfield.....	240.94	292.44	-	-	-	533.38
Trescott.....	333.81	259.93	250.00	350.00	-	1,193.74
Vanceboro.....	444.24	447.11	140.00	320.00	500.00	1,851.35
Waite.....	185.73	182.43	60.00	160.00	-	588.16
Wesley.....	130.51	184.42	150.00	-	-	464.93
Whiting.....	288.64	314.51	220.00	-	-	823.15
Whitneyville.....	130.52	163.21	-	-	-	293.73
PLANTATIONS.						
Codyville.....	77.81	152.21	-	-	-	230.02
Grand Lake Stream.....	230.91	262.73	-	-	-	493.64
No. 14.....	65.26	117.89	120.00	-	-	303.15
No. 21.....	80.32	125.35	-	-	-	205.67
Total.....	\$33,809.82	\$36,124.59	\$6,420.00	\$11,155.00	\$5,450.00	\$92,959.41

YORK COUNTY, TABLE NO. IX.

Towns.	School and mill fund.	Common school fund.	Elementary equalization fund.	Emergency equalization fund for 1920.	Secondary equalization fund.	Total.
1	2	3	4	5	6	7
Acton.....	\$506.98	\$550.30	-	\$360.00	-	\$1,417.28
Alfred.....	584.79	919.32	-	-	-	1,504.11
Berwick.....	1,430.60	1,920.44	-	600.00	-	3,951.04
Biddeford.....	15,545.83	19,722.05	-	-	-	35,267.88
Buxton.....	1,187.15	2,013.30	-	-	-	3,200.45
Cornish.....	464.32	728.24	-	-	\$300.00	1,492.56
Dayton.....	245.96	425.02	-	-	-	670.98
Eliot.....	961.26	2,175.06	-	-	-	3,136.32
Hollis.....	717.81	1,505.63	-	-	-	2,223.44
Kennebunk.....	1,892.41	3,899.32	-	-	-	5,791.73
Kennebunkport.....	1,041.58	2,476.35	-	-	-	3,517.93
Kittery.....	2,140.88	2,470.32	\$425.00	-	-	5,036.20
Lebanon.....	1,096.79	1,251.24	455.00	-	200.00	3,003.03
Limerick.....	501.96	905.21	-	-	-	1,407.17
Limington.....	554.67	788.70	-	-	-	1,343.37
Lyman.....	245.96	611.93	-	-	-	857.89
Newfield.....	419.14	490.30	-	275.00	-	1,184.44
North Berwick.....	1,016.48	1,533.06	250.00	-	400.00	3,199.54
North Kennebunkport.....	361.41	566.36	-	-	-	927.77
Old Orchard.....	602.36	2,535.30	-	-	-	3,137.66
Parsonsfield.....	582.28	878.28	-	-	-	1,460.56
Saco.....	4,352.03	8,204.76	-	-	-	12,556.79
Sanford.....	9,876.15	11,984.69	-	-	-	21,860.84
Shapleigh.....	411.61	564.35	-	-	-	975.96
South Berwick.....	1,759.39	2,347.40	-	-	-	4,106.79
Waterboro.....	790.59	1,085.80	-	-	-	1,876.39
Wells.....	1,259.93	2,410.45	-	-	-	3,670.38
York.....	2,030.46	5,241.58	-	-	-	7,272.04
Total.....	\$52,580.78	\$80,204.76	\$1,130.00	\$1,235.00	\$900.00	\$136,050.54

TABLE No. IX—SUMMARY.

Towns.	School and mill fund.	Common school fund.	Elementary equalization fund.	Emergency equalization fund for 1920.	Secondary equalization fund.	Total.
1	2	3	4	5	6	7
Androscoggin.....	\$52,118.98	\$78,322.04	\$670.00	\$450.00	\$200.00	\$131,761.02
Aroostook.....	76,007.46	77,873.04	15,305.00	29,375.00	7,500.00	206,060.50
Cumberland.....	94,843.67	181,957.15	850.00	1,040.00	450.00	279,140.82
Franklin.....	13,018.45	20,684.86	1,090.00	1,215.00	1,150.00	37,158.31
Hancock.....	23,828.26	36,651.71	3,555.00	4,875.00	2,500.00	71,409.97
Kennebec.....	45,292.25	69,077.04	685.00	3,925.00	250.00	119,229.29
Knox.....	16,228.52	26,899.88	885.00	1,310.00	900.00	46,223.40
Lincoln.....	11,336.88	17,173.85	475.00	500.00	300.00	29,785.73
Oxford.....	27,964.45	39,277.05	2,880.00	6,580.00	2,850.00	79,551.50
Penobscot.....	63,701.80	98,522.79	5,815.00	13,315.00	2,900.00	184,254.59
Piscataquis.....	13,507.87	17,977.09	2,450.00	5,155.00	1,925.00	41,014.96
Sagadahoc.....	14,885.76	24,412.58	100.00	—	—	39,398.34
Somerset.....	28,564.29	39,826.35	3,245.00	5,310.00	2,300.00	79,245.64
Waldo.....	14,737.68	21,179.01	1,190.00	2,895.00	1,050.00	41,051.69
Washington.....	33,809.82	36,124.59	6,420.00	11,155.00	5,450.00	92,959.41
York.....	52,580.78	80,204.76	1,130.00	1,235.00	900.00	136,050.54
Total.....	\$582,426.92	\$866,163.79	\$46,745.00	\$88,335.00	\$30,625.00	\$1614,295.71

**TABLE No. X.**  
**SECONDARY SCHOOL STATISTICS.**

**Showing Facts Regarding Attendance and Teachers in the High Schools for the Year Ending July 1, 1920.**

Towns.		Number of grades in high school system.	Number of different pupils registered in secondary schools.	Number not previously registered in any other school.		**Number of pupils registered in grades below four year school.	Aggregate attendance.	Average daily attendance.	Average length of school year in days.	Number of weeks schools were maintained.	Number of pupils residents of town.	Number of pupils not residents of town.	Number of high school pupils conveyed.	Number of teaching positions filled by		Number of different individuals employed as teachers during year.		Number of principals.	Average wages of men teachers per week.	Average wages of women teachers per week.	Average annual salaries of men teachers.	Average annual salaries of women teachers.	Average annual salaries of all teachers.
				Boys.	Girls.									Men.	Women.	Men.	Women.						
1	2	3	4	5	6	7	8	9	10	11	12	13	14	15	16	17	18	19	20	21	22	23	
Abbot.....	4	17	9	7	-	2,367	13	179	36	16	-	1	-	1	1	1	1	\$26.40	\$20.85	\$950.00	\$750.00	\$850.00	
Addison.....	4	22	7	15	-	3,510	19	178	36	22	-	1	-	2	2	1	3	-	17.49	-	629.30	629.30	
Albion.....	4	46	20	26	-	7,323	41	176	36	40	6	-	1	1	1	1	1	27.77	22.22	1,000.00	800.00	900.00	
Alfred.....	4	48	17	31	-	7,408	41	180	36	20	28	-	1	1	1	1	1	29.40	23.10	1,058.33	831.33	944.83	
Andover.....	4	45	15	27	-	6,404	35	180	36	45	-	-	1	1	1	1	1	33.33	18.00	1,200.00	650.00	925.00	
Ashland.....	4	97	39	58	-	13,705	77	176	36	90	7	-	2	2	2	2	2	28.43	23.50	1,364.00	846.00	1,105.00	
Auburn.....	5	566	257	307	209	98,225	531	185	37	566	-	7	-	3	14	3	15	1	48.24	26.12	1,833.33	992.50	1,140.88
Augusta.....	4	488	191	284	-	76,979	416	185	37	428	60	-	4	12	5	13	1	51.29	28.29	1,897.50	1,046.66	1,259.37	
Baileysville.....	4	82	44	37	-	13,709	72	190	36	73	9	8	2	5	2	5	5	42.00	25.00	1,680.00	1,000.00	1,194.28	
Bangor.....	4	1,136	533	589	-	180,271	1,001	180	36	956	180	-	12	31	12	31	31	44.88	31.50	1,676.00	865.00	1,091.32	
Bar Harbor.....	4	201	90	108	-	32,926	183	180	36	191	10	-	4	8	5	9	1	40.77	28.34	1,468.00	1,020.22	1,169.48	
Bath.....	4	429	158	267	-	69,874	374	186	38	360	69	-	4	10	4	12	1	49.06	27.00	1,962.50	1,026.00	1,293.57	
Belfast.....	4	183	82	101	-	27,775	150	185	37	156	27	-	2	4	2	4	2	39.19	20.27	1,450.00	750.00	983.33	
Belgrade.....	4	37	16	20	-	5,794	32	180	36	30	7	-	1	1	1	1	1	33.33	23.22	1,200.00	836.00	1,018.00	
Berwick.....	6	76	38	38	53	11,142	62	180	36	76	-	-	1	4	1	4	4	41.66	22.33	1,500.00	806.00	944.80	



1	2	3	4	5	6	7	8	9	10	11	12	13	14	15	16	17	18	19	20	21	22	23
Biddeford.....	4	233	114	117	-	36,211	204	177	36	226	7	-	6	4	6	5	1	\$39.33	\$28.40	\$1,416.00	\$1,012.50	\$1,254.60
Bingham.....	5	55	25	30	10	7,548	41	180	36	51	4	-	1	2	2	2	1	41.67	21.30	1,500.00	766.67	1,011.11
*Boothbay.....	2	25	14	11	-	3,902	22	180	36	25	-	-	1	1	2	2	2	25.00	22.50	900.00	810.00	855.00
Boothbay Harbor.....	4	80	32	46	-	12,346	68	180	36	71	9	-	1	2	2	2	2	28.39	27.08	1,022.22	975.00	990.74
Bowdoinham.....	4	44	24	20	-	5,783	32	180	36	33	11	-	1	2	1	2	1	37.69	18.75	1,600.00	675.00	983.33
Bradford.....	4	37	16	21	-	5,783	32	180	36	36	1	-	1	1	1	1	1	16.66	27.78	600.00	1,000.00	800.00
Brewer.....	4	227	81	146	-	36,799	200	182	37	215	12	-	1	6	1	6	1	57.35	22.93	2,122.20	848.42	1,030.39
Bridgton.....	4	90	28	62	-	14,178	79	180	36	73	17	-	1	3	1	3	1	36.66	23.24	1,320.00	836.66	957.49
Bristol.....	4	59	23	36	-	8,041	54	149	36	59	-	-	2	1	2	1	1	30.83	18.00	1,110.00	648.00	956.00
Brooklin.....	4	29	13	16	-	4,727	26	179	36	28	1	-	1	1	1	1	1	25.00	20.00	900.00	720.00	810.00
Brooks.....	6	60	22	38	22	8,863	49	180	36	60	-	-	1	3	1	3	1	28.85	18.75	1,500.00	675.00	881.25
Brooksville.....	4	46	20	24	-	6,377	36	177	36	46	-	-	1	1	1	2	1	30.19	17.00	1,086.00	612.00	849.00
Brownfield.....	4	25	12	13	-	4,096	22	180	36	24	1	-	1	1	1	1	1	32.08	18.00	1,155.00	648.00	901.50
*Brownville.....	4	84	41	43	-	12,264	74	166	36	82	2	-	2	2	2	2	2	38.88	20.41	1,400.00	735.00	1,067.50
Brunswick.....	4	231	98	127	-	35,752	207	173	36	167	64	-	1	7	1	7	1	63.27	24.00	2,277.80	866.00	1,042.48
Buckfield.....	4	49	26	22	-	7,135	40	176	36	22	27	-	1	2	1	2	1	35.45	18.05	1,275.00	650.00	858.33
Buxton.....	4	64	35	29	-	8,745	52	168	36	64	-	-	-	3	3	3	3	-	24.07	-	866.67	866.67
Calais-Red Beach.....	2	24	9	15	-	1,489	17	115	23	11	13	-	1	-	2	2	2	25.00	-	900.00	-	900.00
Camden.....	6	136	52	82	90	20,916	118	179	37	136	-	-	2	5	2	6	6	37.16	25.14	1,375.00	930.00	1,057.14
Canaan.....	2	18	7	11	-	1,961	13	150	30	18	-	-	1	-	4	4	-	30.00	-	900.00	-	900.00
Canton.....	4	55	18	34	-	8,837	49	180	36	38	17	-	1	2	1	3	1	38.88	21.29	1,400.00	766.66	977.77
Cape Elizabeth.....	4	29	12	17	-	3,541	22	150	36	29	-	-	1	1	1	3	1	44.44	25.00	1,600.00	900.00	1,250.00
Caratunk.....	2	10	4	6	-	1,668	9	180	36	10	-	-	1	-	1	1	1	22.50	-	810.00	-	810.00
Caribou.....	4	271	105	165	-	40,895	227	180	36	221	50	-	4	5	4	8	1	51.39	23.19	1,850.00	834.49	1,285.83
Carmel.....	2	18	16	11	-	3,782	21	180	36	24	4	-	1	1	1	1	1	10.00	22.22	360.00	800.00	580.00
Carthage.....	2	7	5	2	-	1,054	6	180	36	7	-	-	1	-	1	1	-	22.22	-	800.00	-	800.00
Casco.....	4	31	12	19	-	4,295	25	170	34	24	7	-	1	1	1	1	1	36.11	20.00	1,300.00	720.00	1,010.03
Castine.....	4	45	17	28	-	6,266	35	179	36	39	6	-	2	1	4	1	1	28.10	20.14	1,011.70	725.00	916.13
Clinton.....	4	53	24	27	-	8,639	44	180	36	38	15	-	1	2	3	2	2	36.00	17.52	1,296.00	630.72	852.48
Columbia Falls.....	4	31	16	15	-	5,000	28	173	36	31	-	10	1	1	1	2	2	27.77	17.08	1,000.00	615.00	807.50

\*Two schools.

\*\*Included in Table I.

TABLE No. X—Continued.

TOWNS.	Number of grades in high school system.																						
	Number of different pupils registered in secondary schools.		Number not previously registered in any other school.		**Number of pupils registered in grades below four year school.	Aggregate attendance.	Average daily attendance.	Average length of school year in days.	Number of weeks schools were maintained.	Number of pupils residents of town.	Number of pupils not residents of town.	Number of high school pupils conveyed.	Number of teaching positions filled by		Number of different individuals employed as teachers during year.		Number of principals.	Average wages of men teachers per week.	Average wages of women teachers per week.	Average annual salaries of men teachers.	Average annual salaries of women teachers.	Average annual salaries of all teachers.	
	Boys.	Girls.	Men.	Women.									Men.	Women.									
1	2	3	4	5	6	7	8	9	10	11	12	13	14	15	16	17	18	19	20	21	22	23	
Cornish	4	55	26	28	-	7,971	45	175	36	39	16	-	1	2	1	2	2	\$33.34	\$20.61	\$1,200.00	\$742.00	\$894.67	
Cumberland	2	14	7	7	-	2,177	12	180	36	14	-	-	-	1	-	1	1	-	20.00	-	720.00	720.00	
Danforth	4	75	32	43	-	11,077	63	176	36	54	21	-	1	1	1	1	1	37.04	26.39	1,333.33	950.00	1,141.64	
Deer Isle	4	46	20	26	-	7,351	40	180	36	46	-	-	1	1	1	1	1	30.55	21.52	1,100.00	775.00	937.50	
Denmark	5	30	13	17	15	4,877	27	180	36	30	-	-	1	2	1	2	2	32.81	18.25	1,181.25	657.00	831.75	
Dennysville	4	35	14	21	-	4,851	27	179	36	14	21	-	1	1	2	2	2	27.50	26.00	990.00	936.00	963.00	
Dexter	4	164	68	92	-	25,000	141	177	36	143	21	-	2	5	2	5	5	47.00	25.00	1,800.00	925.00	1,175.00	
Dixfield	4	56	28	26	-	8,160	45	180	36	40	16	-	-	2	-	2	2	-	27.94	-	1,006.06	1,006.06	
Eagle Lake	2	25	7	17	-	2,726	16	170	36	25	-	-	1	-	1	-	-	33.33	-	1,200.00	-	1,200.00	
East Livermore	6	179	70	109	85	26,486	161	164	36	179	-	-	3	8	3	8	8	44.91	23.76	1,616.67	855.38	1,062.09	
East Millinocket	4	33	15	18	-	5,137	28	180	36	26	7	-	1	1	1	1	1	45.83	25.78	1,650.00	928.00	1,289.00	
Easton	4	66	30	36	-	8,310	50	166	35	65	1	-	1	3	1	3	3	42.85	23.00	1,499.75	805.00	978.69	
Eastport	4	184	77	107	-	28,887	162	177	36	159	25	-	2	5	2	5	1	88.88	23.88	1,600.00	860.00	1,071.43	
Eliot	4	53	19	34	-	7,237	41	176	36	53	-	-	2	1	2	1	1	27.77	22.22	1,000.00	800.00	933.33	
Ellsworth	4	173	71	101	-	27,696	153	180	36	150	23	-	1	4	1	4	-	44.44	20.00	1,600.00	720.00	896.00	

	1	2	3	4	5	6	7	8	*9	10	11	12	13	14	15	16	17	18	19	20	21	22	23	
Eustis.....		4	20	8	11	-	2,729	15	180	36	17	3	3	1	1	2	1	-	\$20.84	\$29.00	\$750.00	\$1044.00	\$897.00	
Exeter.....		4	22	8	14	-	3,324	18	180	36	21	1	-	1	1	1	1	-	33.33	17.00	1,200.00	612.00	906.00	
Fairfield.....		4	174	74	91	-	28,380	165	172	36	130	44	-	2	4	2	5	-	38.88	20.37	1,400.00	733.50	955.67	
Farmington.....		4	213	91	121	-	32,392	179	180	37	160	53	-	2	7	2	6	1	42.50	26.11	1,618.00	992.00	1,120.00	
Flagstaff Pl.....		2	8	4	3	-	1,099	6	180	36	7	1	-	-	1	1	-	1	-	27.77	-	1,000.00	1,000.00	
Fort Fairfield.....		4	221	86	134	-	36,197	206	175	35	216	5	-	4	6	4	7	-	42.50	21.33	1,625.00	866.66	1,170.00	
Frankfort.....		4	41	14	27	-	5,582	31	180	36	30	11	-	2	2	2	2	-	21.69	-	781.00	-	781.00	
Franklin.....		4	56	31	25	-	8,789	55	158	36	53	3	-	1	2	1	2	-	28.06	17.71	1,100.00	638.00	792.00	
Freeport.....		4	121	48	69	-	18,724	104	180	36	112	9	-	1	3	1	3	-	38.89	25.00	1,400.00	900.00	1,025.00	
Gardiner.....		4	331	140	183	-	48,962	273	179	36	221	110	13	2	10	2	12	1	40.97	23.47	1,475.00	845.00	950.00	
Garland.....		4	26	14	12	-	3,700	21	175	36	26	-	-	-	2	2	-	4	-	20.00	-	720.00	-	720.00
Gorham.....		4	88	36	56	-	13,851	79	180	36	76	12	11	2	2	2	2	-	38.88	30.55	1,400.00	1,100.00	1,250.00	
Grand Lake Stream.....		3	16	3	7	7	1,303	7	180	36	10	-	-	1	-	1	1	-	25.00	-	900.00	-	900.00	
Gray.....		4	60	27	33	-	8,508	48	175	36	44	16	-	1	2	1	2	-	36.11	22.50	1,300.00	810.00	973.33	
Greenville.....		4	46	20	26	-	7,650	42	180	36	45	1	-	1	2	1	2	-	35.00	20.83	1,260.00	750.00	920.00	
Guilford.....		4	49	21	28	-	7,369	40	180	36	39	10	-	1	2	1	2	-	41.67	22.08	1,500.00	795.00	1,030.00	
Hallowell.....		4	116	46	61	-	15,408	85	180	36	105	5	-	1	2	1	2	-	41.96	26.13	1,510.88	941.00	1,130.96	
Harmony.....		4	24	12	11	-	3,946	22	180	36	20	4	-	1	1	1	1	-	27.78	21.88	1,000.00	787.50	893.75	
Harrington.....		4	59	27	31	-	8,811	54	163	36	44	15	-	1	1	1	1	-	33.00	20.00	1,175.00	720.00	947.50	
Haynesville.....		2	11	2	9	4	1,948	11	179	36	11	-	-	-	-	-	2	-	-	21.26	-	765.27	-	765.27
Hollis.....		4	21	10	11	-	3,213	17	180	36	21	-	-	1	1	1	1	-	36.11	20.83	1,300.00	750.00	1,075.00	
Houlton.....		4	332	155	174	-	50,468	280	180	36	290	42	-	2	11	2	12	-	59.00	26.00	2,120.00	925.00	1,108.85	
Howland.....		2	18	6	12	-	1,624	12	125	25	16	2	-	1	1	2	2	-	30.00	-	1,080.00	-	1,080.00	
Island Falls.....		4	94	45	48	-	14,296	81	176	36	77	17	-	1	2	1	3	-	51.33	26.41	1,848.00	951.00	1,250.00	
Islesboro.....		4	21	5	16	-	3,251	18	180	36	21	-	-	1	1	1	1	-	33.33	19.44	1,200.00	700.00	950.00	
Jackman-Moose River.....		4	21	10	11	-	3,294	18	180	36	20	1	-	1	1	1	3	-	31.94	20.83	1,150.00	750.00	950.00	
Jay.....		4	28	9	19	-	4,245	24	174	36	28	-	-	1	2	2	2	-	44.44	20.50	1,600.00	738.00	1,025.33	
Jefferson.....		2	25	9	16	-	3,444	19	180	36	25	-	-	-	1	1	1	-	30.00	-	1,080.00	-	1,080.00	
Jonesboro.....		4	22	8	14	-	3,692	20	179	36	20	2	-	1	1	2	3	-	25.00	16.03	900.00	577.25	738.63	
Jonesport.....		5	58	20	38	11	8,872	50	177	36	58	-	-	2	1	3	2	-	35.05	17.47	1,121.52	629.00	957.35	
Kennebunk.....		4	68	34	33	-	10,786	60	178	36	61	7	5	1	3	1	3	-	48.61	22.70	1,750.00	817.00	1,450.50	
Kennebunkport.....		4	60	31	29	-	9,788	54	180	36	50	10	19	1	3	1	3	-	41.67	20.83	1,500.00	750.00	937.50	
Kingfield.....		4	77	31	44	-	11,400	65	174	36	51	26	-	1	3	1	3	-	38.88	19.19	1,400.00	691.00	808.25	
Kingman.....		2	9	5	4	-	1,023	5	180	36	8	1	-	-	1	1	1	-	30.00	-	-	1,080.00	1,080.00	
*Lebanon.....		4	41	22	18	-	6,188	34	180	36	40	1	16	2	2	2	2	-	23.61	18.41	850.00	663.00	756.50	

\*Two schools, —\*\*Included in Table I.

TABLE No. X--Continued.

TOWNS.	Number of grades in high school system.	Number of different pupils registered in secondary schools.	Number not previously registered in any other school.		**Number of pupils registered in grades below four year school.	Aggregate attendance.	Average daily attendance.	Average length of school year in days.	Number of weeks schools were maintained.	Number of pupils residents of town.	Number of pupils not residents of town.	Number of high school pupils conveyed.	Number of teaching positions filled by		Number of different individuals employed as teachers during year.		Number of principals.	Average wages of men teachers per week.	Average wages of women teachers per week.	Average annual salaries of men teachers.	Average annual salaries of women teachers.	Average annual salaries of all teachers.	
			Boys.	Girls.									Men.	Women.	Men.	Women.							
1	2	3	4	5	6	7	8	9	10	11	12	13	14	15	16	17	18	19	20	21	22	23	
Lewiston.....	4	406	202	191	-	65,761	356	184	37	406	-	-	3	13	3	13	1	\$49.00	\$29.92	\$1,833.00	\$1,107.14	\$1,243.23	
Liberty.....	2	22	6	16	-	3,145	17	176	36	19	3	-	-	1	-	1	-	15.60	-	565.00	565.00	-	
Limestone.....	4	58	27	31	-	8,455	40	180	36	55	3	-	1	2	1	3	-	55.55	25.00	2,000.00	900.00	1,266.67	
*Lisbon.....	4	120	55	64	-	20,397	112	180	36	102	18	-	4	3	4	5	-	40.19	26.07	1,429.00	938.30	1,218.70	
Lubec.....	4	150	64	86	-	26,592	135	190	38	147	3	-	2	4	2	5	-	35.57	19.22	1,500.00	730.50	987.00	
Machias.....	4	163	67	96	-	25,996	144	180	36	131	32	-	3	2	3	2	-	26.75	18.06	962.15	648.00	836.51	
Madison.....	4	182	85	91	-	28,738	160	179	36	138	42	21	1	4	1	4	-	47.22	26.25	1,700.00	943.75	1,095.00	
Mapleton.....	6	160	41	59	25	13,919	81	171	35	100	-	-	3	4	3	4	-	30.83	19.75	1,110.00	711.00	882.00	
Masardis.....	2	17	7	16	-	2,220	12	180	36	17	-	-	1	-	3	1	-	25.00	-	900.00	-	900.00	
Mattawamca.....	4	35	19	16	-	5,500	30	180	36	34	1	-	-	2	-	2	-	-	27.17	-	975.00	-	975.00
Mechanic Falls.....	4	77	35	41	-	11,858	65	170	36	42	35	-	2	2	2	2	-	36.00	16.67	1,300.00	600.00	950.00	
Mexico.....	6	110	47	62	92	17,769	99	180	36	110	-	-	2	3	2	3	-	39.75	21.94	1,430.00	825.00	1,067.00	
Milbridge.....	4	60	26	34	-	8,768	48	179	36	55	5	-	2	-	2	-	-	29.44	-	1,060.00	-	1,060.00	
Millinocket.....	4	103	45	56	-	15,435	89	173	36	93	10	-	2	2	2	2	-	42.36	27.37	1,525.00	985.50	1,255.25	
Milo.....	4	161	76	84	-	23,209	129	180	36	142	19	-	2	4	2	6	-	37.50	21.89	1,350.00	788.04	975.36	
Morrill.....	2	26	16	10	-	2,411	13	180	36	17	3	-	-	1	-	1	-	-	25.00	-	900.00	-	900.00
*Mt. Desert.....	4	95	35	56	-	13,710	89	170	36	93	2	30	1	4	1	6	-	29.35	21.33	1,056.60	767.88	825.62	
Mt. Vernon.....	2	13	8	5	10	1,047	6	180	36	13	-	-	1	-	-	1	-	20.83	-	750.00	-	750.00	
Newfield.....	2	16	5	11	-	2,256	12	180	36	16	-	4	-	1	-	1	-	-	25.00	-	900.00	-	900.00
New Gloucester.....	4	47	23	23	-	6,339	37	169	36	39	8	-	1	2	1	2	-	41.67	24.30	1,500.00	875.00	1,083.33	

	1	2	3	4	5	6	7	8	9	10	11	12	13	14	15	16	17	18	19	20	21	22	23
Newport		4	98	41	56	-	15,044	84	179	36	68	30	-	1	3	1	4	-	\$44.44	\$24.13	\$1,600.00	\$850.00	\$1,037.50
New Portland		2	18	11	7	-	2,504	14	180	36	18	-	-	-	1	-	1	-	17.87	-	-	643.33	643.33
New Sharon		4	55	18	34	-	7,940	45	180	36	30	25	-	1	2	1	2	-	33.33	18.00	1,200.00	648.00	832.00
Norridgewock		4	68	29	39	-	10,040	58	171	36	63	5	-	1	2	1	2	-	33.33	18.00	1,200.00	648.00	832.00
North Berwick		4	63	26	36	-	11,355	62	179	36	53	10	-	1	2	1	2	-	40.66	23.30	1,463.88	838.88	1,047.21
North Haven		2	20	11	9	-	2,960	16	180	36	20	-	-	1	-	2	1	-	38.89	-	1,400.00	-	1,400.00
Norway		4	152	67	85	-	24,877	137	180	36	137	15	-	2	6	3	8	-	38.33	21.46	1,379.88	772.56	924.39
Oakland		4	106	49	56	-	16,812	94	178	36	82	24	13	1	3	1	4	-	38.88	21.52	1,400.00	775.00	931.25
Old Orchard		6	28	11	17	32	3,808	21	180	36	28	-	-	1	2	1	2	-	55.55	25.00	2,000.00	900.00	1,266.67
Old Town		6	253	103	150	153	37,983	211	180	36	198	55	-	4	7	4	9	1	41.66	22.22	1,500.00	800.00	1,054.54
Orono		4	97	39	57	-	16,203	90	180	36	94	3	-	1	4	1	4	-	52.22	24.17	1,880.00	875.00	1,076.00
Oxford		4	40	11	28	-	6,093	33	180	36	34	6	-	1	1	1	1	-	33.33	18.00	1,200.00	648.00	924.00
*Paris		4	185	91	94	-	27,660	162	170	36	177	8	-	2	5	3	7	-	38.89	20.29	1,400.00	730.00	921.43
Pembroke		4	53	13	46	-	8,284	46	180	36	49	4	-	2	-	2	2	-	27.77	-	1,000.00	-	1,000.00
Penobscot		4	20	7	13	-	3,125	17	180	36	20	-	-	1	1	1	1	-	27.77	17.36	1,000.00	624.90	812.45
Phillips		4	57	24	32	-	9,296	51	179	36	45	12	-	1	1	2	1	-	38.88	22.22	1,400.00	800.00	1,100.00
Plymouth		2	11	5	5	-	1,440	8	180	36	9	2	-	-	1	-	1	-	-	21.66	-	750.00	750.00
Portage Lake		2	13	6	7	-	2,166	12	180	36	13	-	-	1	-	1	-	-	26.86	-	965.00	-	965.00
Porter		4	40	20	19	-	6,133	34	180	36	19	21	-	1	1	1	1	-	36.11	20.00	1,300.00	720.00	1,010.00
*Portland		4	2,344	959	1,107	-	377,770	2,042	185	37	2,254	90	58	33	74	39	78	1	42.04	28.12	1,555.64	1,040.50	1,199.37
Presque Isle		4	292	118	170	-	44,276	245	180	36	262	30	-	3	8	3	14	1	54.62	26.38	1,966.66	949.70	1,227.05
Princeton		4	55	23	32	-	8,228	45	179	36	46	9	-	1	2	1	2	-	50.00	27.77	1,800.00	1,000.00	1,266.67
Rangely		4	71	26	44	-	10,208	56	180	36	59	12	-	1	2	1	2	-	36.11	20.00	1,300.00	720.00	913.33
Reed Pl		4	25	14	11	-	4,118	23	179	36	21	4	-	1	1	1	1	-	33.33	24.22	1,200.00	872.00	1,036.00
Richmond		4	58	24	33	-	9,367	53	177	36	49	9	-	1	2	1	2	-	38.99	25.00	1,403.64	900.00	1,067.88
Rockland		4	320	125	190	-	51,268	288	178	37	263	57	24	2	9	2	10	1	40.53	32.27	1,500.00	1,194.44	1,250.00
Rockport		4	65	34	31	-	10,161	58	175	36	65	-	11	1	3	1	3	-	35.75	18.44	1,430.00	663.85	855.39
*Rumford		4	291	142	149	-	46,372	269	172	36	273	18	-	5	9	5	9	1	48.97	26.91	1,880.00	968.67	1,294.14
St. Agatha		4	73	7	66	-	13,129	65	200	40	29	44	-	-	4	-	4	-	-	7.18	-	287.50	287.50
St. George		5	31	15	16	12	3,985	22	180	36	31	-	-	1	1	2	2	-	33.25	20.00	1,197.00	720.00	958.50
Sanford		4	289	145	141	-	47,795	255	186	38	274	15	-	2	10	2	12	1	51.57	27.44	1,960.00	1,012.60	1,187.17
Sangerville		4	28	13	14	-	4,281	23	180	36	27	1	-	-	2	-	2	-	-	24.30	-	875.00	875.00
Scarboro		4	69	33	36	-	10,263	57	180	36	66	3	-	1	2	1	2	-	47.22	25.00	1,700.00	900.00	1,166.67
Searsmont		2	18	7	11	-	2,980	16	175	36	15	3	-	-	1	1	1	-	-	20.83	-	750.00	750.00
Searsport		4	25	8	16	-	3,624	20	180	36	25	-	-	1	1	1	1	-	26.39	16.00	950.00	576.00	763.00

\*Two schools. — \*\*Included in Table I.

TABLE No. X—Concluded.

TOWNS.	Number of grades in high school system.	Number of different pupils registered in secondary schools.	Number not previously registered in any other school.		**Number of pupils registered in grades below four year school.	Aggregate attendance.	Average daily attendance.	Average length of school year in days.	Number of weeks schools were maintained.	Number of pupils residents of town.	Number of pupils not residents of town.	Number of high school pupils conveyed.	Number of teaching positions filled by		Number of different individuals employed as teachers during year.		Number of principals.	Average wages of men teachers per week.	Average wages of women teachers per week.	Average annual salaries of men teachers.	Average annual salaries of women teachers.	Average annual salaries of all teachers.	
			Boys.	Girls.									Men.	Women.	Men.	Women.							
1	2	3	4	5	6	7	8	9	10	11	12	13	14	15	16	17	18	19	20	21	22	23	
Sebago.....	4	29	15	13	-	3,780	21	178	36	19	10	-	1	1	1	2	-	\$38.88	\$21.00	\$1,398.68	\$756.00	\$1,077.34	
Sedgwick.....	4	32	16	16	-	4,408	24	179	36	23	9	-	1	1	1	1	-	30.00	22.00	1,080.00	792.00	936.00	
Shapleigh.....	2	17	9	8	-	2,700	15	180	36	17	-	-	1	-	1	-	-	27.77	-	1,000.00	-	1,000.00	
Sherman.....	4	58	25	33	-	8,408	47	180	36	39	19	-	1	2	1	2	-	43.51	25.82	1,566.40	933.33	1,144.35	
Skowhegan.....	4	218	82	131	-	34,386	193	178	36	201	17	-	1	7	1	7	-	55.56	24.77	2,000.00	891.67	1,030.21	
Smyrna-Merrill.....	2	37	10	27	-	4,797	26	179	36	24	13	-	1	-	1	-	-	30.56	-	1,100.00	-	1,100.00	
Solon.....	4	57	31	25	-	8,485	47	180	36	36	21	-	2	1	2	1	-	31.99	25.00	1,152.00	900.00	1,068.00	
South Bristol.....	2	19	9	10	-	2,740	15	176	36	19	-	-	1	-	1	-	-	30.00	-	1,080.00	-	1,080.00	
Southport.....	2	22	9	11	-	2,917	16	180	36	22	-	5	1	-	1	-	-	22.22	-	799.92	-	799.92	
South Portland.....	4	252	100	152	-	34,480	237	145	36	245	7	-	3	6	3	8	-	42.59	27.55	1,533.33	991.66	1,172.21	
Southwest Harbor.....	4	88	35	51	-	13,017	74	175	36	52	36	-	2	1	2	2	-	27.77	21.50	999.72	774.00	924.48	
Standish.....	4	65	30	35	-	9,798	54	180	36	61	4	-	1	2	1	2	-	38.50	20.00	1,387.00	720.00	942.33	
Stetson.....	2	11	2	9	-	1,619	9	180	36	11	-	-	-	1	1	-	-	-	18.00	-	652.00	-	652.00
Steuben.....	2	22	4	16	-	2,894	16	173	36	22	-	-	-	1	-	1	-	-	20.00	-	720.00	-	720.00
Stockholm.....	2	24	8	16	-	3,700	20	180	36	21	3	-	-	1	-	1	-	-	23.33	-	840.00	-	840.00
Stockton Springs.....	2	39	16	23	-	5,521	30	180	36	38	1	-	1	-	2	-	-	32.44	-	1,168.00	-	1,168.00	
Stonington.....	4	55	20	35	-	7,941	44	179	36	55	-	-	1	2	1	2	-	33.33	22.22	1,200.00	800.00	933.33	
Strong.....	4	37	19	17	-	5,632	32	175	36	31	6	-	2	-	3	-	-	31.10	-	1,120.00	-	1,120.00	
Sullivan.....	4	77	36	39	-	11,190	62	178	36	69	8	-	2	2	2	2	-	28.55	21.11	1,050.00	760.00	905.00	
Surry.....	2	16	10	6	-	2,463	13	180	36	16	-	-	1	-	1	-	-	22.00	-	792.00	-	792.00	

1	2	3	4	5	6	7	8	9	10	11	12	13	14	15	16	17	18	19	20	21	22	23
Thomaston.....	4	87	40	43	-	13,363	75	176	36	77	10	-	-	3	3	3	-	-	\$25.93	-	\$933.33	\$933.33
Topsham.....	-	-	-	-	-	-	-	-	-	-	-	-	-	-	-	-	-	-	-	-	-	-
Union.....	4	55	22	31	-	7,815	43	180	36	46	9	-	2	1	3	2	-	\$30.00	19.44	\$1,080.00	700.00	953.33
Unity.....	4	39	18	19	-	5,286	29	177	36	31	8	-	1	1	1	1	-	33.33	22.22	1,200.00	800.00	1,000.00
Vanceboro.....	4	31	9	21	-	5,128	28	179	36	31	-	-	1	1	2	1	-	27.00	20.84	975.00	750.00	862.50
Vinalhaven.....	4	63	25	37	-	10,284	56	180	36	61	2	-	1	1	1	1	-	27.77	25.00	1,000.00	900.00	950.00
Waldoboro.....	4	56	28	28	-	8,069	50	180	36	53	3	-	1	1	1	1	-	30.55	23.33	1,100.00	840.00	970.00
Warren.....	4	50	17	32	-	6,987	38	180	36	49	1	-	-	2	1	2	-	-	22.22	-	800.00	800.00
Washburn.....	4	110	39	71	-	17,358	96	180	36	74	36	-	2	3	2	3	-	34.38	22.22	1,500.00	800.00	1,080.00
Washington.....	2	31	8	21	-	3,492	20	176	36	23	8	-	-	1	-	1	-	-	20.00	-	720.00	720.00
Waterboro.....	2	10	3	7	-	1,652	9	180	36	10	-	-	-	1	-	1	-	-	20.00	-	720.00	720.00
Waterville.....	4	254	104	146	-	39,949	221	180	36	234	20	14	2	11	2	12	1	55.55	27.16	2,000.00	977.77	1,135.03
Wayne.....	2	11	2	9	-	1,557	9	173	36	11	-	-	-	1	1	1	-	21.58	-	776.75	-	776.75
Webster.....	4	26	11	15	-	3,749	21	175	35	22	4	-	1	1	2	1	-	30.00	30.00	1,080.00	1,080.00	1,080.00
Weld.....	2	18	9	9	-	2,474	13	180	36	18	-	-	-	1	-	1	-	-	25.00	-	900.00	900.00
Wells.....	4	44	18	26	-	7,064	39	180	36	44	-	33	2	1	2	1	-	34.10	22.69	1,227.77	827.77	1,094.43
Westbrook.....	4	228	97	129	-	37,773	210	180	36	200	28	10	4	9	4	9	1	57.77	29.65	2,080.03	1,067.69	1,533.02
Westfield.....	2	11	4	7	-	1,347	8	165	33	11	-	-	1	1	1	1	-	33.33	-	1,200.00	-	1,200.00
West Forks Pl.....	2	10	6	4	-	1,580	8	180	36	7	3	4	1	-	1	1	-	25.00	-	900.00	-	900.00
Whitefield.....	2	13	5	7	-	1,800	10	180	36	12	1	4	-	1	-	2	-	-	20.00	-	720.00	720.00
Windham.....	4	54	23	28	-	8,966	49	180	36	49	5	36	1	4	1	2	-	33.65	22.32	1,750.00	805.50	994.40
Winn.....	4	27	16	11	-	3,755	21	180	36	22	5	-	1	1	1	1	-	35.00	20.00	1,280.00	720.00	990.00
Winslow.....	4	44	16	27	-	6,875	38	180	36	44	-	-	3	1	3	1	-	42.00	28.00	1,350.00	1,000.00	1,262.50
Winter Harbor.....	6	54	22	32	21	8,530	47	179	36	54	-	-	2	1	2	1	-	27.81	22.22	1,001.16	800.00	934.10
Winterport.....	4	46	12	34	-	7,285	40	180	36	44	2	-	1	1	1	1	-	30.56	18.00	1,100.00	648.00	874.00
Winthrop.....	4	76	36	40	-	8,210	48	176	36	74	2	-	1	2	1	2	-	44.44	22.08	1,600.00	795.00	1,063.33
Woodstock.....	4	45	19	25	-	6,605	37	178	36	25	20	-	2	1	2	4	-	32.62	18.00	1,175.00	648.00	999.33
Yarmouth.....	4	104	40	64	-	16,198	90	180	36	93	11	-	1	3	1	3	-	48.50	20.42	1,750.00	735.33	988.95
York.....	4	140	58	82	-	22,490	124	180	36	140	-	76	2	3	3	4	-	43.42	23.29	1,563.12	\$887.08	\$1,067.07
Total.....	-	19,718	8,397	10,828	851	3,058,011	17,008	179	-	17,452	2,266	428	304	588	348	669	20	\$38.88	\$24.75	\$1,415.19	\$887.08	\$1,067.07

\*Two schools.

\*\*Included in Table I.

TABLE No. XI.

Summary Showing Enrollment by Classes and Courses in the Free High Schools and Academies for the Year Ending July 1, 1920.

COUNTIES.	FIRST YEAR.		SECOND YEAR.		THIRD YEAR.		FOURTH YEAR.		SPECIAL CLASSES.		NUMBER GRADUATED.		ENGLISH COURSE.		COLLEGE PREPARATORY.		COMMERCIAL.		Manual training.	Domestic science.	Agriculture.	**Junior high school.
	Boys.	Girls.	Boys.	Girls.	Boys.	Girls.	Boys.	Girls.	Boys.	Girls.	Boys.	Girls.	Boys.	Girls.	Boys.	Girls.	Boys.	Girls.				
1	2	3	4	5	6	7	8	9	10	11	12	13	14	15	16	17	18	19	20	21	22	23
Androscoggin.....	215	278	171	170	124	134	122	150	3	7	106	154	167	149	242	256	209	316	-	18	17	294
Aroostook.....	296	459	203	302	152	209	125	186	3	-	97	199	344	618	206	291	99	247	-	-	130	29
Cumberland.....	573	697	434	524	404	501	286	398	23	16	241	341	581	677	716	565	250	647	161	247	12	-
Franklin.....	94	103	55	87	43	81	51	67	1	1	49	64	159	166	52	84	33	77	-	12	-	-
Hancock.....	171	184	132	148	93	131	48	117	8	1	49	110	140	105	145	203	157	268	10	4	-	21
Kennebec.....	275	338	165	231	123	185	82	130	20	10	59	120	265	247	284	287	110	350	-	18	8	10
Knox.....	132	177	92	139	58	118	68	70	3	1	66	69	171	176	99	163	75	162	39	36	12	90
Lincoln.....	59	70	31	43	18	29	9	20	14	6	14	27	80	79	22	47	29	42	-	-	-	-
Oxford.....	203	247	139	129	101	147	69	84	1	3	76	78	394	202	142	200	58	182	-	10	-	15
Penobscot.....	362	454	314	353	216	252	134	226	14	10	130	214	276	308	324	400	260	571	180	16	-	153
Piscataquis.....	65	69	57	64	33	50	25	22	-	-	23	16	83	95	45	49	52	61	-	-	-	-
Sagadahoc.....	75	116	54	68	33	79	44	56	2	4	34	53	39	44	61	62	64	210	-	7	16	-
Somerset.....	149	163	114	134	69	94	53	77	4	4	39	66	225	196	88	141	76	135	-	-	-	10
Waldo.....	98	111	53	89	26	66	24	47	-	-	27	56	143	159	37	95	10	59	-	-	11	22
Washington.....	159	232	155	158	96	150	52	129	3	2	48	123	223	300	114	203	128	160	-	8	-	-
York.....	258	249	183	210	113	128	65	114	6	-	57	106	337	279	160	181	92	229	30	12	-	92
*Academies.....	677	840	577	700	496	551	425	489	87	66	354	462	902	876	957	784	294	541	19	192	134	-
Total.....	3,861	4,787	2,929	3,549	2,198	2,905	1,682	2,382	192	131	1,469	2,258	4,529	4,676	3,706	4,011	1,996	4,257	467	580	365	736

\*Also 203 in teacher training courses.

\*\*For grades below four year school.



**TABLE No. XII.**  
**SECONDARY SCHOOL STATISTICS.**  
**Showing Resources and Expenditures for Free High Schools for Fiscal Year Preceding July 1, 1920.**

TOWNS.	Amount raised by town at annual meeting, 1920.	Amount expended for instruction for year ending July 1, 1920.	RESOURCES.						EXPENDITURES.					Balance or Overdraft.	
			Amount raised by town in 1919.	Unexpended balance from 1919.	Amount received from state.	Amount received from tuition.	Amount received from other sources.	Total resources of high school account.	Overdraft from 1919.	Amount expended for instruction.	Amount expended for fuel.	Amount expended for janitor service.	Total expenditures of high school account.	Balance unexpended, 1920.	Overdraft, 1920.
1	2	3	4	5	6	7	8	9	10	11	12	13	14	15	16
Abbot.....	\$1,500	\$1,700	\$650	\$273	\$900	\$50	-	\$1,873	-	\$1,577	\$10	\$30	\$1,617	\$256	-
Addison.....	950	1,287	1,700	-	900	-	-	1,600	\$368	1,266	93	27	1,754	-	\$154
Albion.....	1,800	1,800	1,400	-	800	267	-	2,527	262	1,806	222	150	2,440	87	-
Alfred.....	1,450	1,889	1,000	284	500	822	-	2,606	-	1,913	155	245	2,313	293	-
Andover.....	1,500	1,850	1,500	537	875	7	-	2,919	-	1,940	199	144	2,289	630	-
Ashland.....	5,200	3,009	2,700	-	500	90	\$500	3,700	308	3,114	400	300	4,122	-	332
Auburn.....	25,725	21,354	20,205	-	500	2,734	36	23,535	115	20,563	526	1,241	22,445	1,090	-
Augusta.....	31,450	21,263	20,869	-	500	2,120	-	23,489	-	17,460	4,624	1,705	23,789	-	300
Baileysville.....	7,000	4,248	4,700	174	700	160	-	5,734	-	4,121	741	245	5,107	627	-
Bangor.....	72,850	64,771	59,800	-	500	7,198	-	67,498	-	47,944	10,523	7,266	65,733	1,765	-
Bar Harbor.....	14,000	9,327	11,222	33	500	228	-	11,983	-	8,141	2,021	1,058	11,220	763	-
Bath.....	21,629	12,262	14,104	-	500	1,437	-	16,041	-	12,642	2,000	1,404	16,046	-	5
Belfast.....	6,000	5,900	5,100	246	500	1,482	-	7,328	-	5,968	989	-	6,957	371	-
Belgrade.....	1,650	2,036	1,650	-	500	48	-	2,198	149	1,850	107	64	2,170	28	-
Berwick.....	4,500	3,790	3,000	-	500	60	-	3,560	13	3,370	303	165	3,851	-	291

\*Two schools.

TABLE No. XII—Continued.

TOWNS.	Amount raised by town at annual meeting, 1920.	Amount expended for instruction for year ending July 1, 1920.	RESOURCES.						EXPENDITURES.					Balance or Overdraft.	
			Amount raised by town in 1919.	Unexpended balance from 1919.	Amount received from state.	Amount received from tuition.	Amount received from other sources.	Total resources of high school account.	Overdraft from 1919.	Amount expended for instruction.	Amount expended for fuel.	Amount expended for janitor service.	Total expenditures of high school account.	Balance unexpended, 1920.	Overdraft, 1920.
1	2	3	4	5	6	7	8	9	10	11	12	13	14	15	16
Biddeford.....	\$23,000	\$12,584	\$18,350	-	\$500	-	-	\$18,850	-	\$10,865	\$1,055	\$952	\$12,872	\$5,978	-
Bingham.....	4,000	3,033	2,000	\$426	750	- \$63	-	2,239	-	2,571	654	144	3,369	-	\$130
*Boothbay.....	1,500	1,570	1,500	86	700	-	-	2,286	-	1,485	202	123	1,810	476	-
Boothbay Hbr.	3,000	2,972	1,900	309	500	123	-	2,832	-	2,705	110	-	2,815	17	-
Bowdoinham..	1,500	3,045	1,200	90	688	414	-	2,392	-	2,539	230	152	2,921	-	529
Bradford.....	1,150	1,600	800	578	500	-	\$130	2,008	-	1,414	86	44	1,544	464	-
Brewer.....	9,250	7,213	6,550	-	500	-	3	7,053	-	6,324	511	328	7,163	-	110
Bridgton.....	4,000	3,963	2,700	767	500	453	453	4,873	-	3,739	250	209	4,198	675	-
Bristol.....	3,500	2,868	2,000	-	500	-	-	2,500	\$79	2,950	92	60	3,181	-	681
Brooklin.....	1,650	1,562	900	443	500	-	-	1,843	-	1,423	127	87	1,637	206	-
Brooks.....	1,200	3,187	1,000	235	700	1,121	-	3,056	-	3,082	214	79	3,375	-	319
Brooksville....	1,350	1,699	1,200	600	500	50	-	2,350	-	1,498	63	51	1,612	738	-
Brownfield....	1,425	1,803	1,000	218	775	-	-	1,993	-	1,696	102	62	1,860	133	-
*Brownville....	4,750	5,038	2,700	67	900	72	-	3,739	-	4,194	150	150	4,494	-	755
Brunswick.....	9,000	8,222	6,000	-	500	1,395	-	7,895	444	6,329	1,060	500	8,333	-	438
Buckfield.....	2,000	2,575	700	1,009	500	603	-	2,812	-	3,126	23	156	3,305	-	493
Buxton.....	3,800	2,600	2,800	-	500	-	-	3,300	494	2,549	477	405	3,925	-	625
Calais-RedBea.	300	550	300	-	500	-	-	800	-	580	-	62	642	158	-
Camden.....	7,500	5,769	4,300	-	500	822	9	5,631	129	5,014	495	348	5,986	-	355
Canaan.....	700	834	300	465	369	-	-	1,134	-	857	-	9	866	268	-

1	2	3	4	5	6	7	8	9	10	11	12	13	14	15	16
Canton.....	\$2,200	\$2,783	\$1,500	\$417	900	\$729	-	\$3,546	-	\$2,910	\$115	\$225	\$3,250	\$266	-
Cape Elizabeth	2,400	2,500	1,300	132	500	-	-	1,932	\$465	2,325	158	216	3,164	-	\$1,232
Caratunk.....	700	810	300	-	500	-	-	800	48	900	-	-	948	-	148
Caribou.....	16,000	11,290	7,500	1,017	900	738	\$929	11,084	-	10,372	1,168	786	12,326	-	1,242
Carmel.....	1,100	1,124	300	57	500	120	-	977	-	1,071	9	33	1,113	-	136
Carthage.....	200	800	250	160	500	-	-	910	-	666	42	12	720	190	-
Casco.....	1,200	1,968	975	734	700	207	-	2,616	-	1,784	121	67	1,972	644	-
Castine.....	2,850	2,748	2,325	396	500	100	-	3,321	-	2,674	320	163	3,157	164	-
Clinton.....	1,279	2,515	1,250	91	900	375	-	2,616	-	2,402	-	-	2,402	214	-
Columbia Falls	1,275	1,648	975	41	800	-	-	1,816	222	1,488	28	46	1,784	32	-
Cornish.....	2,500	2,578	1,400	281	500	284	-	2,465	-	2,329	284	109	2,722	-	257
Cumberland.....	400	720	400	740	396	-	-	1,536	-	720	54	72	846	690	-
Danforth.....	2,500	2,380	1,200	-	850	654	-	2,704	648	2,427	277	200	3,552	-	848
Deer Isle.....	1,300	1,987	1,515	74	800	-	-	2,389	-	2,071	-	-	2,071	318	-
Denmark.....	1,400	2,193	1,000	342	900	-	140	2,382	-	1,919	10	32	1,961	421	-
Dennysville...	550	1,694	350	405	700	664	-	2,119	-	1,761	125	91	1,977	142	-
Dexter.....	7,000	6,397	5,000	992	500	545	-	7,040	-	5,507	1,139	491	7,142	-	102
Dixfield.....	1,700	2,012	1,350	-	500	486	10	2,346	-	1,905	178	211	2,294	52	-
Eagle Lake.....	-	1,270	450	254	464	-	-	1,165	-	1,200	52	18	1,270	-	102
East Livermore	11,250	7,873	7,900	-	800	1,238	-	6,938	-	7,092	906	1,386	9,378	560	-
E. Millinocket	3,000	2,578	2,400	-	500	-	-	2,900	653	2,277	450	375	3,755	-	855
Easton.....	4,000	3,696	2,200	711	800	30	-	3,741	-	3,696	850	720	5,266	-	1,525
Eastport.....	8,000	7,423	6,600	1,205	900	490	-	9,165	-	6,560	1,225	879	8,664	531	-
Eliot.....	3,100	2,240	2,300	134	500	-	-	2,934	-	2,544	325	280	3,149	-	215
Ellsworth.....	7,000	6,773	3,600	-	500	693	-	4,793	1,396	4,391	424	257	6,468	-	1,675
Eustis.....	2,000	1,792	1,100	-	500	86	-	1,686	131	1,777	74	64	2,046	-	360
Exeter.....	1,000	1,812	1,000	683	800	-	-	2,483	-	1,886	100	63	2,049	434	-
Fairfield.....	5,900	5,566	5,450	982	500	-	-	6,932	-	5,130	765	839	6,734	198	-
Farmington...	9,500	8,395	6,845	9	500	1,854	-	9,208	-	7,320	1,523	252	9,095	113	-
Flagstaff.....	1,000	999	300	10	500	16	-	826	-	839	61	22	922	-	96
Fort Fairfield..	15,000	12,764	9,500	1,801	500	30	-	11,831	-	12,764	1,280	1,000	15,044	-	3,213
Frankfort.....	1,300	1,562	600	12	900	332	-	1,844	-	1,562	117	35	1,714	130	-
Franklin.....	1,450	2,375	1,450	259	850	88	-	2,647	-	2,495	156	53	2,704	-	57
Freepoint.....	4,535	4,100	3,600	270	500	315	-	4,685	-	3,911	354	250	4,515	170	-
Gardiner.....	10,128	11,367	8,201	-	500	4,035	-	12,736	-	10,448	871	590	11,909	827	-

\*Two schools.

TABLE No. XII--Continued.

170

PUBLIC SCHOOLS.

TOWNS.	Amount raised by town at annual meeting, 1920.	Amount expended for instruction for year ending July 1, 1920.	RESOURCES.						EXPENDITURES.					Balance or Overdraft.	
			Amount raised by town in 1919.	Unexpended balance from 1919.	Amount received from state.	Amount received from tuition.	Amount received from other sources.	Total resources of high school account.	Overdraft from 1919.	Amount expended for instruction.	Amount expended for fuel.	Amount expended for janitor service.	Total expenditures of high school account.	Balance unexpended, 1920.	Overdraft, 1920.
1	2	3	4	5	6	7	8	9	10	11	12	13	14	15	16
Garland.....	\$1,000	\$1,397	\$800	\$63	\$500	-	-	\$1,363	-	\$1,351	\$47	\$64	\$1,462	-	\$99
Gorham.....	5,500	5,000	4,200	402	500	\$341	-	5,443	-	4,402	211	447	5,060	\$383	-
Grand Lake Stream.....	500	900	400	929	-	-	-	1,329	-	650	69	25	744	585	-
Gray.....	1,750	3,025	250	94	500	307	\$2,178	3,329	-	2,275	303	225	2,803	526	-
Greenville.....	2,800	2,700	2,000	539	500	61	-	3,100	-	2,895	100	50	3,045	55	-
Guilford.....	3,400	3,090	2,150	61	500	348	-	3,050	-	2,900	150	-	3,050	9	-
Hallowell.....	4,000	3,393	2,600	33	500	120	-	3,253	-	3,125	250	175	3,550	-	297
Harmony.....	1,300	1,788	900	117	875	106	-	1,998	-	1,710	114	154	1,978	20	-
Harrington.....	1,550	1,890	1,200	970	700	375	-	3,245	-	1,594	122	130	1,846	1,399	-
Haynesville.....	350	765	250	92	500	21	-	863	-	401	20	12	523	340	-
Hollis.....	1,800	2,050	1,400	216	500	20	-	2,136	-	2,003	178	72	2,253	-	117
Houlton.....	14,000	10,045	9,500	1,234	500	-	-	11,234	-	9,860	1,114	894	11,868	-	634
Howland.....	-	750	200	347	-	19	-	566	-	684	-	-	684	-	118
Island Falls.....	4,000	3,750	3,200	-	950	353	-	4,503	\$115	3,003	431	308	3,857	646	-
Islesboro.....	1,800	1,900	1,800	239	500	-	-	2,539	-	1,851	178	159	2,188	351	-
Jackman- Moose River..	2,200	1,900	1,500	-	500	23	834	2,857	262	1,833	63	314	2,472	385	-
Jay.....	3,300	3,070	3,000	-	500	-	-	3,500	1,012	3,072	72	330	4,486	-	986
Jef.erson.....	1,000	1,080	200	57	348	-	-	605	-	756	40	30	826	-	221
Jonesboro.....	1,100	1,350	800	-	900	52	-	1,752	4	1,295	108	25	1,432	320	-
Jonesport.....	3,200	2,951	1,840	749	800	-	18	3,407	-	3,025	256	90	3,371	36	-

1	2	3	4	5	6	7	8	9	10	11	12	13	14	15	16
Kennebunk	\$5,000	\$4,200	\$5,000	\$163	\$500	\$160	-	\$5,823	-	\$4,255	\$326	\$126	\$4,707	\$1,116	-
Kennebunkport	5,200	3,750	3,300	-	500	205	-	4,005	\$22	3,916	294	498	4,730	-	\$725
Kingfield	3,550	3,473	1,800	230	750	874	-	3,654	-	3,636	170	130	3,936	-	282
Kingman	-	1,010	250	-	500	30	-	780	187	816	56	45	1,098	-	318
*Lebanon	3,000	3,026	2,300	395	900	-	-	3,595	-	2,324	209	-	2,533	1,062	-
Lewiston	31,390	19,830	18,664	-	500	-	\$801	19,965	-	17,530	1,127	1,308	19,965	-	-
Liberty	275	565	200	-	400	75	-	675	-	510	25	6	541	134	-
Limestone	5,000	3,884	3,066	-	850	135	-	4,051	112	3,202	379	187	3,880	171	-
*Lisbon	9,300	8,225	5,700	1,896	500	780	-	8,876	-	6,737	732	550	8,019	857	-
Lubec	6,350	5,185	5,800	-	800	30	-	6,630	534	5,047	1,649	630	7,860	-	1,230
Machias	5,500	5,196	3,500	4	700	1,052	300	5,556	-	4,029	755	315	5,999	-	443
Madison	6,000	5,475	4,000	337	500	1,806	-	6,643	-	5,790	668	616	7,074	-	431
Mapleton	3,500	4,502	2,500	-	900	1,582	-	4,982	568	4,650	636	334	6,188	-	1,206
Masardis	1,000	900	400	45	700	-	-	1,145	-	820	124	41	985	160	-
Mattawamkeag	1,500	1,950	1,400	-	900	81	-	2,381	-	1,976	295	227	2,498	-	117
Mechanic Falls	2,500	3,800	2,100	28	500	-	-	2,628	-	3,149	98	74	3,321	-	693
Mexico	5,076	4,949	3,500	727	850	-	-	5,077	-	4,866	400	206	5,466	-	389
Milbridge	2,000	2,120	1,200	252	825	-	-	2,277	-	1,999	238	102	2,339	-	62
Millinocket	5,300	5,021	4,000	-	500	-	-	4,500	584	4,064	500	406	5,548	-	1,048
Milo	8,500	5,491	4,700	139	500	399	-	5,738	-	5,375	900	287	6,562	-	824
Morrill	600	900	200	-	500	48	-	748	92	900	63	40	1,095	-	347
*Mt. Desert	6,000	4,574	4,888	218	500	-	27	5,633	-	4,129	600	388	5,117	516	-
Mt. Vernon	250	750	250	18	408	12	-	688	-	538	40	25	603	85	-
Newfield	-	915	300	670	500	-	325	1,795	-	800	144	19	963	832	-
New Gloucester	3,800	3,388	2,472	264	500	186	-	3,422	-	3,061	379	193	3,633	-	211
Newport	4,000	4,172	2,200	745	650	822	-	4,417	-	4,061	100	100	4,261	156	-
New Portland	2,000	643	665	-	500	50	-	1,215	-	1,246	-	50	1,296	-	81
New Sharon	3,000	2,483	2,911	-	900	442	-	4,253	681	2,480	191	204	3,556	697	-
Norridgewock	3,100	2,400	2,400	343	700	144	-	3,587	343	2,400	125	200	3,068	519	-
North Eerwick	3,800	3,142	2,500	-	500	240	-	3,240	-	2,836	150	250	3,236	4	-
North Haven	1,200	1,131	1,000	243	500	-	-	1,743	-	1,042	105	56	1,203	540	-
Norway	7,500	6,693	4,200	-	500	801	1,392	6,893	70	6,249	335	80	6,734	159	-
Oakland	4,000	3,690	3,500	190	500	703	24	4,917	-	3,444	496	126	4,066	851	-
Old Orchard	4,500	3,800	3,000	-	500	-	-	3,500	511	3,704	-	153	4,368	-	868
Old Town	13,000	11,170	9,000	-	500	1,628	-	11,128	-	9,995	528	832	11,355	-	227

\*Two schools.

TABLE No. XII—Continued.

TOWNS.	Amount raised by town at annual meeting, 1920.	Amount expended for instruction for year ending July 1, 1920.	Resources.						Expenditures.					Balance or Overdraft.	
			Amount raised by town in 1919.	Unexpended balance from 1919.	Amount received from state.	Amount received from tuition.	Amount received from other sources.	Total resources of high school account.	Overdraft from 1919.	Amount expended for instruction.	Amount expended for fuel.	Amount expended for janitor service.	Total expenditures of high school account.	Balance unexpended, 1920.	Overdraft, 1920.
1	2	3	4	5	6	7	8	9	10	11	12	13	14	15	16
Orono.....	\$7,000	\$5,400	\$5,500	\$164	\$500	\$72	-	\$6,236	\$4,732	\$478	-	\$670	\$5,880	\$356	-
Oxford.....	1,200	1,749	800	254	500	162	-	1,716	-	1,845	\$87	67	1,999	-	\$283
Paris.....	16,000	6,842	4,400	322	800	70	\$1,850	7,442	-	6,027	71	144	6,242	1,200	-
Pembroke.....	1,700	2,010	800	638	900	60	-	2,398	-	1,856	142	112	2,110	288	-
Penobscot.....	1,200	1,625	1,200	189	900	-	-	2,289	-	1,833	125	90	2,048	241	-
Phillips.....	1,500	2,208	1,500	407	800	276	-	2,983	-	2,293	133	142	2,568	415	-
Plymouth.....	750	750	500	-	600	30	-	1,130	217	799	446	25	1,487	-	357
Portage Lake..	600	965	300	341	493	-	-	1,134	-	865	103	139	1,107	27	-
Porter.....	500	2,027	600	238	800	220	-	1,858	-	1,939	65	28	2,032	-	174
*Portland.....	168,000	132,033	133,448	-	500	3,471	-	137,419	-	117,365	7,964	8,119	133,448	3,971	-
Presque Isle...	18,450	13,498	12,800	2,866	500	1,108	322	17,596	-	13,569	2,007	1,043	16,619	977	-
Princeton.....	3,000	4,175	2,500	-	1,000	280	172	3,952	277	4,121	68	58	4,524	-	572
Rangeley.....	2,800	2,740	2,100	126	500	187	-	2,913	-	2,772	60	80	2,912	1	-
Reed Pl.....	1,000	2,072	800	223	975	178	-	2,176	-	2,129	85	90	2,304	-	128
Rithmond.....	3,800	2,980	2,500	355	500	216	-	3,571	-	2,523	364	384	3,271	300	-
Rockland.....	16,284	12,511	9,000	-	500	1,029	-	10,529	-	10,054	823	625	11,502	-	973
Rockport.....	3,400	3,422	2,575	-	500	-	-	3,075	-	2,553	267	141	2,961	114	-
Rumford.....	16,500	13,494	14,000	551	500	577	-	15,628	-	13,494	-	1,899	15,393	235	-
St. Agatha.....	500	1,150	250	-	900	-	-	1,150	-	1,150	-	-	1,150	-	-
St. George.....	1,583	1,513	1,086	-	900	-	-	1,986	263	1,594	104	86	2,047	-	61

1	2	3	4	5	6	7	8	9	10	11	12	13	14	15	16
Sanford.....	\$16,600	\$12,890	\$12,800	\$632	\$500	\$663	-	\$14,595	-	\$12,799	\$1,506	\$1,147	\$15,452	-	\$857
Sangerville.....	1,500	1,750	1,100	216	600	10	-	1,926	-	1,694	80	75	1,849	\$77	-
Scarboro.....	3,800	3,506	3,100	70	500	-	-	3,670	-	3,300	191	186	3,677	-	7
Searsmont.....	300	750	200	55	360	-	-	615	-	584	50	12	646	-	31
Searsport.....	1,350	1,566	750	175	475	-	-	1,400	-	1,133	180	-	1,313	87	-
Sebago.....	1,300	2,155	800	105	500	105	\$1,679	3,189	-	2,012	340	509	2,861	328	-
Sedgwick.....	1,300	1,663	1,200	611	900	35	-	2,746	-	1,636	107	96	1,839	907	-
Shapleigh.....	300	1,000	100	404	500	-	171	1,175	-	789	-	-	789	386	-
Sherman.....	3,000	3,166	3,000	147	700	156	-	4,003	-	3,647	171	160	3,978	25	-
Skowhegan.....	10,000	9,250	6,500	-	500	249	1,100	8,349	-	7,607	1,761	563	9,931	-	1,582
Smyrna-Merrill	2,000	1,566	1,500	-	-	-	-	1,500	-	1,406	100	60	1,566	-	66
Solon.....	3,000	2,650	1,600	-	500	255	-	2,355	\$35	2,419	162	219	2,835	-	480
South Bristol..	850	1,080	300	636	72	-	-	1,008	-	600	52	40	692	316	-
Southport.....	300	800	400	414	433	-	-	1,247	-	613	32	48	693	554	-
So. Portland...	12,700	10,550	10,500	-	500	492	-	11,492	189	9,989	600	600	11,378	114	-
So'thw't H'b'r	2,300	2,702	1,780	202	600	1,104	6	3,692	-	2,584	200	180	2,964	728	-
Standish.....	3,000	2,927	2,409	170	500	75	-	3,154	-	2,677	209	152	3,038	116	-
Stetson.....	500	652	100	140	367	-	65	672	-	641	50	36	727	-	55
Steuben.....	850	720	300	503	340	-	-	1,143	-	604	28	24	656	487	-
Stockholm.....	1,100	840	1,000	11	188	-	529	1,728	-	840	71	135	1,046	682	-
Stockton Sp'gs..	800	1,168	400	732	500	-	-	1,632	-	874	25	-	899	733	-
Stonington.....	2,500	2,800	1,700	204	900	-	363	3,167	-	2,818	271	-	3,175	-	8
Strong.....	2,050	2,198	1,550	-	800	162	-	2,512	207	2,228	164	195	2,794	-	282
Sullivan.....	2,000	2,940	1,600	-	900	360	-	2,860	1,123	2,731	228	283	4,365	-	1,505
Surry.....	350	792	350	354	432	-	-	1,136	-	726	36	38	800	336	-
Thomaston.....	4,000	3,083	2,500	143	500	126	-	3,269	-	2,643	293	162	3,098	171	-
Topsham.....	-	-	1,200	493	500	-	-	2,193	-	1,214	-	10	1,224	969	-
Union.....	1,000	1,409	500	95	500	425	-	1,520	-	1,408	37	37	1,482	38	-
Unity.....	1,200	2,000	1,100	387	750	268	-	2,505	-	2,167	170	168	2,505	-	-
Vanceboro.....	1,500	1,604	1,000	205	800	20	-	2,025	-	1,631	136	69	1,836	189	-
Vinalhaven....	3,000	1,900	2,000	-	900	-	-	2,900	63	2,070	304	172	2,609	291	-
Waldoboro.....	1,800	1,987	1,500	-	500	80	-	2,080	81	1,724	223	70	2,098	-	18
Warren.....	1,400	1,600	1,150	169	500	-	150	1,969	-	1,564	146	45	1,755	214	-
Washburn.....	5,000	5,400	4,000	-	1,000	420	-	5,420	1,118	4,577	791	325	6,811	-	1,391
Washington....	200	720	200	416	450	30	-	1,096	-	720	30	-	750	346	-

\*Two schools.

APPENDIX.

173.

TABLE No. XII—Continued.

Towns.	Amount raised by town at annual meeting, 1920.	Amount expended for instruction for year ending July 1, 1920.	Resources.						Expenditures.					Balance or Overdraft.	
			Amount raised by town in 1919.	Unexpended balance from 1919.	Amount received from state.	Amount received from tuition.	Amount received from other sources.	Total resources of high school account.	Overdraft from 1919.	Amount expended for instruction.	Amount expended for fuel.	Amount expended for janitor service.	Total expenditures of high school account.	Balance unexpended, 1920.	Overdraft, 1920.
1	2	3	4	5	6	7	8	9	10	11	12	13	14	15	16
Waterboro.....	\$500	\$720	\$500	\$968	\$500	-	-	\$1,968	-	\$663	\$60	\$9	\$732	\$1,236	-
Waterville.....	17,500	14,541	14,790	-	500	\$447	-	15,737	-	11,920	29	986	12,935	2,802	-
Wayne.....	350	789	350	39	500	251	-	1,140	-	777	53	54	884	256	-
Webster.....	2,500	1,801	1,425	181	500	80	-	2,186	-	1,521	175	80	1,776	410	-
Weld.....	375	900	300	341	500	20	-	1,161	-	925	49	34	1,008	153	-
Wells.....	5,050	3,283	2,250	-	500	-	-	2,750	-	3,208	451	203	3,862	-	\$1,112
Westbrook.....	28,500	17,890	14,500	-	500	869	\$1,800	17,669	\$2,971	15,328	1,193	1,164	20,656	-	2,987
Westfield.....	2,725	1,200	1,400	-	-	-	-	1,400	-	667	-	36	703	697	-
West Forks Pl.	300	900	300	283	500	101	-	1,184	-	967	-	-	967	217	-
Whitefield.....	500	720	500	-	427	-	-	927	-	740	-	-	740	187	-
Windham.....	3,600	4,298	2,675	314	836	142	-	3,967	-	4,225	229	301	4,755	-	788
Winn.....	1,800	1,980	1,100	517	900	36	-	2,552	-	1,963	244	297	2,504	49	-
Winslow.....	5,900	4,316	4,700	-	500	-	-	5,200	395	3,668	419	374	4,856	344	-
Winter Harbor.	1,100	2,000	500	492	500	288	-	1,780	-	1,917	205	180	2,302	-	522
Winterport....	1,700	1,615	1,400	-	600	-	-	2,000	70	1,760	48	102	1,980	20	-
Winthrop.....	3,000	3,190	2,600	82	500	102	-	3,284	-	3,252	275	150	3,677	-	393
Woodstock.....	2,100	3,010	1,200	634	900	385	-	3,119	-	2,754	-	-	2,754	365	-
Yarmouth.....	4,750	3,956	3,650	-	500	549	-	4,699	-	3,922	423	325	4,670	29	-
York.....	8,200	5,468	4,300	47	500	-	775	5,622	-	4,732	992	278	6,002	-	380
Total.....	\$937,204	\$933,288	\$775,650	\$50,359	\$117,421	\$66,603	\$17,091	\$1,027,124	\$22,762	\$841,832	\$85,535	\$64,514	\$1,014,643	\$57,047	\$44,566

\*Two schools.



**TABLE No. XII—Continued.**  
**SECONDARY SCHOOL STATISTICS.**

**Showing Resources and Expenditures Connected with the Support of Free High Schools—All Purposes**  
**—for the Fiscal Year Preceding July 1, 1920.**

TOWNS.	RESOURCES.								EXPENDITURES.							
	Amount raised for textbooks, equipment and supplies, including library.	Amount raised for conveyance.	Amount raised for tuition.	Amount raised for new building.	Amount raised for repairs.	Amount raised for industrial education.	Total resources of miscellaneous accounts.	Total resources for high schools—all purposes.	Amount expended for textbooks, equipment and supplies, including library.	Amount expended for conveyance.	Amount expended for tuition.	Amount expended for new building.	Amount expended for repairs.	Amount expended for industrial education.	Total expenditures of miscellaneous accounts.	Total expenditures for high schools—all purposes.
1	17	18	19	20	21	22	23	24	25	26	27	28	29	30	31	32
Abbot.....	\$160	-	-	-	-	-	-	\$160	\$2,033	\$68	-	-	-	-	\$68	\$1,685
Addison.....	100	-	-	-	\$28	-	-	128	1,728	47	-	-	\$28	75	-	1,829
Albion.....	290	-	-	-	-	-	-	290	2,817	265	-	-	-	-	265	2,705
Alfred.....	250	-	-	-	-	-	-	250	2,850	250	-	-	-	-	250	2,563
Andover.....	125	-	-	-	-	-	-	125	3,044	50	-	-	-	-	50	2,339
Ashland.....	362	-	-	-	600	\$371	1,333	5,123	253	-	-	-	-	-	253	4,375
Auburn.....	986	-	-	-	1,025	3,477	5,488	29,023	986	-	-	-	1,025	\$3,152	5,163	27,608
Augusta.....	2,763	-	-	-	896	1,255	4,914	28,403	2,763	-	-	-	896	1,235	4,894	28,683
Baileysville.....	1,000	-	-	-	1,000	-	2,000	7,734	1,000	-	-	-	1,000	-	2,000	7,107
Bangor.....	6,100	-	-	-	2,000	1,538	9,638	77,136	6,189	-	-	-	2,116	1,038	9,343	75,076
Bar Harbor.....	2,093	-	-	-	1,107	1,450	4,650	16,633	2,093	-	-	-	1,107	1,519	4,719	15,939
Bath.....	600	-	-	-	-	1,250	1,850	17,801	683	-	-	-	-	2,166	2,849	18,895
Belfast.....	938	-	-	-	-	-	938	8,266	938	-	-	-	-	-	938	7,395
Belgrade.....	232	-	-	-	32	-	264	2,462	232	-	-	-	32	-	264	2,434
Berwick.....	650	-	\$83	-	700	667	2,100	5,660	455	-	\$83	-	708	446	1,692	5,543

TABLE No. XII—Continued.

176

PUBLIC SCHOOLS.

TOWNS.	RESOURCES.								EXPENDITURES.							
	Amount raised for textbooks, equipment and supplies, including library.	Amount raised for conveyance.	Amount raised for tuition.	Amount raised for new building.	Amount raised for repairs.	Amount raised for industrial education.	Total resources of miscellaneous accounts.	Total resources for high schools—all purposes.	Amount expended for textbooks, equipment and supplies, including library.	Amount expended for conveyance.	Amount expended for tuition.	Amount expended for new building.	Amount expended for repairs.	Amount expended for industrial education.	Total expenditures of miscellaneous accounts.	Total expenditures for high schools—all purposes.
1	17	18	19	20	21	22	23	24	25	26	27	28	29	30	31	32
Biddeford.....	\$900	-	-	-	-	-	\$900	\$19,750	\$900	-	-	-	-	-	\$900	\$13,772
Bingham.....	800	-	-	-	-	\$100	900	4,139	752	-	-	-	\$85	-	837	4,206
*Boothbay.....	136	-	\$292	-	34	462	462	2,748	187	-	\$292	-	34	-	513	2,323
Boothbay Harbor.....	331	-	-	-	224	555	555	3,387	331	-	-	-	224	-	555	3,370
Bowdoinham.....	347	-	-	-	250	\$1,150	1,747	4,139	375	-	-	-	250	\$1,425	2,050	4,971
Bradford.....	86	-	-	-	1,000	-	1,086	3,094	86	-	-	-	1,587	-	1,673	3,217
Brewer.....	790	-	-	-	50	469	1,309	8,362	901	-	-	-	50	478	1,429	8,592
Bridgton.....	254	-	400	-	-	110	764	5,637	254	-	336	-	-	86	676	4,874
Bristol.....	243	-	-	-	58	-	301	2,801	243	-	-	-	58	-	301	3,482
Brooklin.....	150	-	-	-	50	-	200	2,043	140	-	-	-	50	-	190	1,827
Brooks.....	660	-	-	-	-	55	500	4,271	463	-	-	-	115	-	-	3,953
Brooksville.....	296	-	-	-	-	-	296	2,646	296	-	-	-	-	-	296	1,908
Brownfield.....	165	-	-	-	-	-	200	2,193	168	-	-	-	-	-	203	2,063
*Brownville.....	100	-	-	-	35	-	100	3,839	97	-	-	-	35	-	97	4,591
Brunswick.....	1,300	-	-	-	-	-	1,300	9,195	1,300	-	-	-	-	-	1,300	9,633
Buckfield.....	200	-	-	-	-	-	200	3,012	217	-	-	-	-	-	217	3,522
Buxton.....	-	-	-	-	62	-	62	3,362	-	-	-	-	62	-	62	3,987
Calais-Red Beach.....	50	-	-	-	75	-	125	925	50	-	-	-	75	-	125	767
Camden.....	650	-	-	-	1,000	960	2,610	8,241	650	-	-	-	1,000	920	2,570	8,556
Canaan.....	100	-	33	-	-	-	133	1,267	23	-	33	-	-	-	56	922

1	17	18	19	20	21	22	23	24	25	26	27	28	29	30	31	32
Canton.....	\$250	-	-	-	\$150	-	\$400	\$3,946	\$210	-	-	-	\$50	-	\$260	\$3,510
Cape Elizabeth.....	144	-	-	-	-	-	144	2,076	291	-	-	-	-	-	291	3,455
Caratunk.....	60	-	-	-	-	-	60	860	73	-	-	-	-	-	73	1,021
Caribou.....	1,494	-	-	-	800	\$1,583	3,877	14,961	1,494	-	-	-	800	\$1,583	3,877	16,203
Carmel.....	107	-	\$228	-	150	-	485	1,462	107	-	\$228	-	150	-	485	1,598
Carthage.....	38	-	106	-	-	-	144	1,054	38	-	106	-	-	-	144	864
Casco.....	229	-	-	-	-	-	229	2,845	129	-	-	-	-	-	129	2,101
Castine.....	464	-	-	-	123	-	587	3,908	464	-	-	-	123	-	587	3,744
Clinton.....	150	-	-	-	-	-	150	2,766	261	-	-	-	-	-	261	2,663
Columbia Falls.....	256	\$700	-	-	-	-	950	2,766	197	\$641	-	-	-	-	838	2,622
Cornish.....	250	-	-	-	348	337	935	3,400	115	-	-	-	34	263	442	3,164
Cumberland.....	75	-	-	-	-	-	75	1,611	75	-	-	-	-	-	75	921
Danforth.....	350	-	-	-	-	-	350	3,054	124	-	-	-	-	-	124	3,676
Deer Isle.....	155	-	-	-	-	-	155	2,544	30	-	-	-	-	-	30	2,101
Denmark.....	375	-	-	-	200	450	1,025	3,407	381	-	-	-	200	450	1,031	2,992
Dennysville.....	425	-	-	-	1,000	-	1,425	3,544	310	-	-	-	2,472	-	2,782	4,759
Dexter.....	1,632	-	-	-	1,800	597	4,029	11,069	1,632	-	-	-	1,806	600	4,032	11,174
Dixfield.....	206	-	-	-	220	-	420	2,766	200	-	-	-	220	-	420	2,714
Eagle Lake.....	100	-	-	-	-	-	100	1,268	143	-	-	-	-	-	143	1,413
East Livermore.....	1,700	-	-	-	500	1,400	3,600	13,538	2,058	-	-	-	414	1,400	3,872	13,250
East Millinocket.....	125	-	-	-	50	-	175	3,075	125	-	-	-	50	-	175	3,930
Easton.....	357	-	-	-	-	-	357	4,098	357	-	-	-	-	-	357	5,623
Eastport.....	1,082	-	-	-	-	-	1,082	10,277	1,032	-	-	-	-	-	1,032	9,696
Eliot.....	700	-	-	-	750	-	1,450	4,384	218	-	-	-	136	-	354	3,503
Ellsworth.....	600	-	-	-	200	-	800	5,593	540	-	-	-	118	-	658	7,126
Eustis.....	63	200	-	-	125	-	388	2,074	52	112	-	-	111	-	275	2,321
Exeter.....	450	-	-	-	-	-	450	2,933	285	-	-	-	-	-	285	2,334
Fairfield.....	2,700	-	-	-	-	-	2,700	9,632	1,328	-	-	-	-	-	1,328	8,062
Farmington.....	1,577	-	-	-	1,017	100	2,694	11,902	1,577	-	-	-	1,017	20	2,614	11,709
Flagstaff.....	63	-	63	-	20	-	146	972	46	-	63	-	9	-	118	1,040
Fort Fairfield.....	754	-	-	-	-	-	754	12,585	754	-	-	-	-	-	754	15,798
Frankfort.....	153	-	-	-	-	-	153	1,997	153	-	-	-	-	-	153	1,867
Franklin.....	452	-	-	-	74	-	526	3,173	403	-	-	-	-	74	477	3,181
Freeport.....	556	-	-	-	300	478	3,834	8,519	556	-	-	\$2,500	354	478	3,888	8,403
Gardner.....	1,773	200	-	-	152	1,115	3,240	15,976	2,571	172	-	-	152	759	3,654	15,563

\*Two schools.

TABLE No. XII--Continued.

TOWNS.	Resources.								Expenditures.							
	Amount raised for textbooks, equipment and supplies, including library.	Amount raised for conveyance.	Amount raised for tuition.	Amount raised for new building.	Amount raised for repairs.	Amount raised for industrial education.	Total resources of miscellaneous accounts.	Total resources for high schools—all purposes.	Amount expended for textbooks, equipment and supplies including library.	Amount expended for conveyance.	Amount expended for tuition.	Amount expended for new building.	Amount expended for repairs.	Amount expended for industrial education.	Total expenditures of miscellaneous accounts.	Total expenditures for high schools—all purposes.
1	17	18	19	20	21	22	23	24	25	26	27	28	29	30	31	32
Garland.....	\$159	-	-	-	\$49	-	\$208	\$1,571	\$159	-	-	-	\$49	-	\$208	\$1,670
Gorham.....	531	\$393	\$497	-	-	-	1,421	6,864	531	\$375	\$393	-	-	-	1,299	6,359
Grand Lake Stream.....	50	-	-	-	-	-	50	1,379	46	-	-	-	-	-	46	790
Gray.....	247	-	-	-	478	-	725	4,054	429	-	-	-	478	-	907	3,710
Greenville.....	220	-	-	-	75	-	295	3,395	137	-	-	-	75	-	212	3,257
Guilford.....	500	-	-	-	-	-	500	3,559	208	-	-	-	-	-	208	3,258
Hallowell.....	750	-	-	\$56,121	-	-	56,871	60,124	750	-	-	\$56,121	-	-	56,871	60,421
Harmony.....	125	-	-	-	-	-	125	2,123	125	-	-	-	-	-	125	2,103
Harrington.....	450	-	-	-	50	-	500	3,745	400	-	-	-	50	-	450	2,296
Haynesville.....	90	15	56	-	3	-	164	1,027	90	15	56	-	3	-	164	687
Hollis.....	40	-	-	-	-	-	40	2,176	40	-	-	-	-	-	40	2,293
Houlton.....	1,700	-	-	-	300	\$616	2,616	13,850	3,564	-	-	-	372	\$705	4,641	16,509
Howland.....	125	-	72	-	-	-	197	763	112	-	72	-	-	-	184	868
Island Falls.....	411	-	-	-	-	925	1,336	5,839	411	-	-	-	-	1,352	1,763	5,620
Islesboro.....	89	-	-	-	30	-	119	2,658	89	-	-	-	30	-	119	2,307
Jackman Moose River.....	94	-	-	-	26	-	120	2,977	94	-	-	-	26	-	120	2,592
Jay.....	191	500	-	-	35	54	780	4,280	191	521	-	-	35	54	801	5,287
Jefferson.....	100	-	183	-	38	-	321	926	75	-	183	-	38	-	296	1,122
Jonesboro.....	153	-	-	-	-	-	153	1,905	79	-	-	-	-	-	79	1,511
Jonesport.....	212	-	-	-	500	-	712	4,119	168	-	-	-	8	-	176	3,547

1	17	18	19	20	21	22	23	24	25	26	27	28	29	30	31	32
Kennebunk.....	\$339	\$200	\$185	-	\$61	-	\$785	\$6,608	\$339	\$345	\$185	-	\$61	-	\$930	\$5,637
Kennebunkport.....	378	734	-	-	48	-	1,160	5,165	378	734	-	-	48	-	1,160	5,890
Kingfield.....	400	-	-	-	50	-	450	4,104	437	-	-	-	26	-	463	4,399
Kingman.....	73	-	40	-	8	-	121	901	47	-	40	-	8	-	95	1,193
*Lebanon.....	100	600	138	-	850	-	1,688	5,283	-	404	138	-	850	-	1,392	3,925
Lewiston.....	2,383	-	-	-	303	\$1,250	3,936	23,901	2,383	-	-	-	303	\$1,250	3,936	23,901
Liberty.....	200	-	50	-	-	-	250	925	30	-	106	-	-	-	136	6,677
Limestone.....	450	-	-	-	250	-	700	4,751	450	-	-	-	250	-	700	4,580
*Lisbon.....	500	-	-	-	-	400	900	9,776	500	-	-	-	-	668	1,168	9,187
Lubec.....	530	-	-	-	196	300	1,026	7,656	530	-	-	-	196	828	1,554	9,414
Machias.....	476	-	-	-	750	100	1,326	6,882	1,218	-	-	-	985	333	2,536	8,535
Madison.....	1,030	568	-	-	200	540	2,338	8,981	1,191	568	-	-	115	710	2,584	9,658
Mapleton.....	1,291	-	-	-	400	-	1,691	6,673	1,247	-	-	-	400	-	1,647	7,835
Masardis.....	130	-	322	-	-	-	452	1,597	79	-	322	-	-	-	401	1,386
Mattawamkeag.....	150	-	-	-	-	-	150	2,531	150	-	-	-	-	-	150	2,648
Mechanic Falls.....	150	-	-	-	-	500	650	3,278	150	-	-	-	-	500	650	3,971
Mexico.....	275	-	-	-	-	-	275	5,352	98	-	-	-	-	-	98	5,564
Milbridge.....	375	-	-	-	-	-	375	2,652	335	-	-	-	-	-	335	2,674
Millinocket.....	1,400	-	-	-	200	366	1,966	6,466	1,256	-	-	-	200	351	1,807	7,355
Milo.....	664	-	-	-	790	-	1,454	7,192	664	-	-	-	790	-	1,454	8,016
Morrill.....	53	-	30	-	-	-	83	831	53	-	45	-	-	-	98	1,193
*Mt. Desert.....	660	3,093	-	-	-	-	3,753	9,386	951	2,181	-	-	-	-	3,132	8,249
Mt. Vernon.....	46	-	100	-	125	-	271	959	46	-	243	-	125	-	414	1,017
Newfield.....	50	200	-	-	-	-	250	2,045	50	151	-	-	-	-	201	1,164
New Gloucester.....	153	-	-	-	1,128	-	1,281	4,703	153	-	-	-	1,654	-	1,807	5,440
Newport.....	350	-	-	-	300	-	650	5,067	485	-	-	-	331	-	816	5,077
New Portland.....	75	-	635	-	20	-	730	1,945	68	-	635	-	12	-	715	2,011
New Sharon.....	235	-	-	-	394	-	629	4,882	266	-	-	-	147	-	413	3,969
Norridgewock.....	800	-	-	-	-	-	800	4,387	472	-	-	-	-	-	472	3,540
North Berwick.....	300	-	-	-	100	-	400	3,640	300	-	-	-	100	-	400	3,636
North Haven.....	153	-	-	-	42	-	195	1,938	153	-	-	-	42	-	195	1,398
Norway.....	2,724	-	-	-	500	-	3,224	10,117	2,727	-	-	-	500	-	3,227	9,961
Oakland.....	653	400	-	-	-	-	1,053	5,970	453	367	-	-	-	-	820	4,886
Old Orchard.....	180	-	-	-	-	89	269	3,769	180	-	-	-	-	89	269	4,637
Old Town.....	1,500	-	-	-	75	144	1,719	12,847	1,500	-	-	-	75	144	1,719	13,074

\*Two schools.

TABLE No. XII—Continued.

TOWNS.	Resources.								Expenditures.							
	Amount raised for textbooks, equipment and supplies, including library.	Amount raised for conveyance.	Amount raised for tuition.	Amount raised for new building.	Amount raised for repairs.	Amount raised for industrial education.	Total resources of miscellaneous accounts.	Total resources for high schools—all purposes.	Amount expended for textbooks, equipment and supplies, including library.	Amount expended for conveyance.	Amount expended for tuition.	Amount expended for new building.	Amount expended for repairs.	Amount expended for industrial education.	Total expenditures of miscellaneous accounts.	Total expenditures for high schools—all purposes.
1	17	18	19	20	21	22	23	24	25	26	27	28	29	30	31	32
Orono.....	\$1,071	-	-	-	\$533	-	\$1,604	\$7,840	\$1,071	-	-	-	\$533	-	\$1,604	\$7,484
Oxford.....	575	-	-	-	-	-	575	2,291	575	-	-	-	-	-	575	2,574
Paris.....	200	-	-	-	-	-	200	7,642	-	-	-	-	-	-	-	6,242
Pembroke.....	450	-	-	\$17,016	5	-	17,471	19,869	402	-	-	\$17,016	-	5	17,423	19,533
Penobscot.....	400	-	-	-	250	-	650	2,939	136	-	-	-	-	-	136	2,184
Phillips.....	312	\$5	-	-	180	-	497	3,480	213	\$5	-	-	180	-	398	2,966
Plymouth.....	175	-	-	-	100	-	275	1,405	175	-	-	-	100	-	275	1,762
Portage Lake.....	60	-	\$177	-	-	-	237	1,371	60	-	\$177	-	-	-	237	1,344
Porter.....	500	-	-	-	137	-	637	2,495	137	-	-	-	103	-	240	2,272
*Portland.....	11,398	2,665	-	-	-	-	14,063	151,482	11,398	2,665	-	-	-	-	14,063	147,511
Presque Isle.....	3,006	-	-	-	650	\$1,825	5,481	23,077	3,006	-	-	-	650	\$1,825	5,481	22,100
Princeton.....	500	-	-	-	350	250	1,100	5,052	225	-	-	-	313	13	551	5,075
Rangely.....	150	-	-	-	100	-	250	3,163	150	-	-	-	100	-	250	3,162
Reed Pl.....	200	-	-	-	-	-	200	2,376	259	-	-	-	-	-	259	2,563
Richmond.....	340	-	-	-	-	-	340	3,911	345	-	-	-	-	-	345	3,616
Rockland.....	4,200	150	-	-	125	2,000	6,475	17,004	5,038	113	-	-	125	2,233	7,509	19,011
Rockport.....	500	700	-	-	200	1,200	2,600	5,675	525	50	-	-	187	1,170	1,932	4,893
Rumford.....	3,034	-	-	-	-	4,600	7,634	23,262	3,034	-	-	-	-	4,600	7,634	23,027
St. Agatha.....	185	-	-	-	-	-	185	1,335	190	-	-	-	-	-	190	1,340
St. George.....	250	1,400	-	-	225	-	1,875	3,861	9	875	-	-	107	-	991	3,038

1	17	18	19	20	21	22	23	24	25	26	27	28	29	30	31	32
Sanford.....	\$1,600	-	-	-	\$1,000	\$2,259	\$4,859	\$19,454	\$1,600	-	-	-	\$1,000	\$1,712	\$4,312	\$19,764
Sangerville.....	250	-	-	-	195	-	445	2,371	148	-	-	-	195	-	343	2,192
Scarboro.....	197	-	-	-	109	-	306	3,976	215	-	-	-	109	-	324	4,001
Searsmont.....	13	-	\$175	-	-	-	188	803	13	-	\$255	-	-	-	268	914
Searsport.....	245	-	-	-	-	-	245	1,645	245	-	-	-	-	-	245	1,558
Sebago.....	200	-	-	-	-	-	200	3,389	240	-	-	-	-	-	240	3,101
Sedgwick.....	200	-	-	-	125	-	325	3,071	173	-	-	-	125	-	298	2,137
Shapleigh.....	75	-	-	-	-	-	75	1,250	75	-	-	-	-	-	75	864
Sherman.....	950	-	-	-	-	-	950	4,953	738	-	-	-	-	-	738	4,716
Skowhegan.....	1,000	-	-	-	500	1,123	2,623	10,972	906	-	-	-	474	1,105	2,485	12,416
Smyrna-Merrill.....	326	-	-	-	60	-	386	1,886	326	-	-	-	60	-	386	1,952
Solon.....	450	-	-	-	100	650	1,200	3,555	484	-	-	-	88	-	572	3,407
South Bristol.....	42	-	284	-	100	-	426	1,434	42	-	284	-	100	-	426	1,118
Southport.....	27	\$128	-	-	7	-	162	1,409	27	\$128	35	-	7	-	197	890
South Portland.....	900	-	492	-	-	-	1,392	12,884	1,502	-	493	-	-	-	1,995	13,373
Southwest Harbor.....	905	-	-	-	-	-	905	4,597	905	-	-	-	-	-	905	3,869
Standish.....	40	-	-	-	-	-	40	3,194	40	-	-	-	-	-	40	3,078
Stetson.....	18	-	-	-	-	-	18	690	18	-	105	-	-	-	123	850
Steuben.....	72	-	-	-	-	-	72	1,215	72	-	-	-	-	-	72	728
Stockholm.....	100	-	125	-	400	-	625	2,353	260	-	60	-	1,333	-	1,653	2,699
Stockton Springs.....	106	-	72	-	-	-	178	1,810	106	-	72	-	-	-	178	1,077
Stonington.....	191	-	-	-	-	-	191	3,358	91	-	-	-	-	-	91	3,266
Strong.....	272	-	-	-	50	-	322	2,834	272	-	-	-	50	-	322	3,116
Sullivan.....	310	-	-	-	100	-	410	3,270	310	-	-	-	100	-	410	4,775
Surry.....	175	-	-	-	-	-	175	1,311	60	-	-	-	-	-	60	860
Thomaston.....	200	-	-	-	600	-	800	4,069	200	-	-	-	600	-	800	3,898
Topsham.....	100	-	810	-	-	-	910	3,103	100	-	810	-	-	-	910	2,134
Union.....	100	-	-	-	-	650	750	2,270	167	-	-	-	-	1,697	1,864	3,346
Unity.....	330	-	-	-	-	-	330	2,835	308	-	-	-	-	-	308	2,813
Vanceboro.....	325	-	-	-	75	-	400	2,425	57	-	-	-	-	-	57	1,893

\* Two schools.

APPENDIX.

TABLE No. XII—Concluded.

TOWNS.	Resources.								Expenditures.							
	Amount raised for textbooks, equipment and supplies, including library.	Amount raised for conveyance.	Amount raised for tuition.	Amount raised for new building.	Amount raised for repairs.	Amount raised for industrial education.	Total resources of miscellaneous accounts.	Total resources for high schools—all purposes.	Amount expended for textbooks, equipment and supplies including library.	Amount expended for conveyance.	Amount expended for tuition.	Amount expended for new building.	Amount expended for repairs.	Amount expended for industrial education.	Total expenditures of miscellaneous accounts.	Total expenditures for high schools—all purposes.
1	17	18	19	20	21	22	23	24	25	26	27	28	29	30	31	32
Vinalhaven.....	\$725	-	-	-	\$294	-	\$1,019	\$3,919	\$725	-	-	-	\$294	-	\$1,019	\$3,628
Waldoboro.....	177	-	-	-	82	-	259	2,339	150	-	-	-	82	-	232	2,330
Warren.....	175	-	-	-	-	-	175	2,144	155	-	-	-	-	-	155	1,910
Washburn.....	1,008	-	-	\$17,000	800	\$1,028	19,836	25,256	1,008	-	-	\$18,420	800	\$625	20,853	27,664
Washington.....	150	-	\$78	-	50	-	278	1,374	80	-	\$78	-	-	-	158	908
Waterboro.....	75	-	777	-	-	-	852	2,820	75	-	777	-	-	-	852	1,584
Waterville.....	1,202	\$336	-	-	900	1,200	3,638	19,375	1,373	\$336	-	-	1,388	1,087	4,184	17,119
Wayne.....	125	-	175	-	100	-	400	1,540	55	-	81	-	92	-	228	1,112
Webster.....	48	-	-	-	73	-	121	2,307	48	-	-	-	73	-	121	1,897
Weld.....	35	-	10	-	-	-	45	1,206	35	-	10	-	-	-	45	1,053
Wells.....	250	1,000	-	-	125	-	1,375	4,125	250	980	-	-	125	-	1,355	5,217
Westbrook.....	750	500	-	-	428	-	1,678	19,347	1,346	540	-	-	428	-	2,314	22,970
Westfield.....	61	-	-	-	1,790	-	1,851	3,251	61	-	-	-	1,790	-	1,851	2,554
West Forks Pl.....	40	-	-	-	40	-	40	1,224	37	-	-	-	-	-	37	1,004
Whitefield.....	5	200	-	-	-	-	205	1,132	5	-	-	-	-	-	5	745



1	17	18	19	20	21	22	23	24	25	26	27	28	29	30	31	32
Windham.....	513	800	-	-	367	366	2,046	6,013	513	495	-	-	367	-	1,375	6,130
Winn.....	475	-	-	-	-	-	475	3,028	464	-	-	-	-	-	464	2,968
Winslow.....	1,900	-	-	-	-	-	1,900	7,100	1,160	-	-	-	-	-	1,160	6,016
Winter Harbor.....	385	-	-	-	34	-	419	2,199	385	-	-	-	34	-	419	2,721
Winterport.....	100	-	-	-	54	-	154	2,154	102	-	-	-	54	-	156	2,136
Winthrop.....	600	-	-	-	-	-	600	3,884	600	-	-	-	-	-	600	4,277
Woodstock.....	100	-	-	-	-	-	100	3,219	25	-	-	-	-	-	25	2,779
Yarmouth.....	586	-	-	-	790	375	1,751	6,450	586	-	-	-	790	375	1,751	6,421
York.....	600	900	-	-	500	-	2,000	7,622	762	814	-	-	658	-	2,234	8,236
Total.....	\$116,833	\$16,587	\$6,688	\$92,637	\$39,397	\$42,067	\$314,209	\$1,341,333	\$115,719	\$13,587	\$6,796	\$94,057	\$40,822	\$41,474	\$312,455	\$1,327,098

\*Two schools.

**TABLE No. XIII.**  
**SECONDARY SCHOOL STATISTICS.**

**Showing Amounts Expended by Towns Contracting with Academies with Attendance of Resident Pupils for the Year Ending July 1, 1920.**

TOWNS.	NAME OF ACADEMY WITH WHICH CONTRACT IS MADE.	Amount appropriated by town at annual meeting, 1920.	Amount expended for instruction for year ending July 1, 1920.	Resources for Fiscal Year of Town.					Amount expended for instruction during fiscal year of town.	Amount expended for other purposes.	Number of Resident Pupils.		Average attendance of resident pupils.	Enrollment of Resident Pupils.			
				Balance at close of last fiscal year.	Amount provided by town.	Amount received from other sources.	Amount received from state.	Total resources.			Boys.	Girls.		First year.	Second year.	Third year.	Fourth year.
1	2	3	4	5	6	7	8	9	10	11	12	13	14	15	16	17	18
Anson.....	Anson Academy.....	\$1,600	\$1,200	-	\$1,600	-	\$500	\$2,100	\$1,200	\$1,683	22	31	46	14	15	15	9
Athens.....	Somerset Academy.....	1,000	1,000	-	500	-	500	1,000	1,000	113	8	27	31	10	8	6	11
Blaine.....	Aroostook Central Institute	3,000	2,200	\$1,300	1,500	-	700	3,500	2,400	150	27	28	49	17	17	15	6
Bluehill.....	Bluehill-Geo. Stevens Acad.	1,500	800	400	1,800	-	500	1,700	800	250	20	39	56	20	17	14	8
Bridgewater.	Bridgewater Classical Acad.	1,750	2,000	2,850	1,250	-	500	4,600	2,000	200	13	31	40	12	12	13	7
Calais.....	Calais Academy.....	7,200	6,886	-	4,200	\$560	-	4,760	6,308	400	95	152	225	89	75	46	37
Charleston..	Higgins Classical Institute.	1,500	1,500	-	1,400	-	500	1,900	1,500	100	18	18	33	10	15	-	11
Cherryfield.	Cherryfield Academy.....	2,250	1,750	-	1,000	50	700	1,750	1,750	100	22	34	44	13	16	18	9
China.....	Erskine Academy.....	1,800	1,700	-	1,200	-	500	1,700	1,500	43	10	18	23	14	6	4	4
Corinna....	Corinna Union Academy....	2,800	3,400	954	1,500	-	1,000	3,454	2,460	100	19	30	44	20	10	10	9

1	2	3	4	5	6	7	8	9	10	11	12	13	14	15	16	17	18
Corinth.....	East Corinth Academy....	\$2,250	\$1,550	\$550	\$1,050	-	\$500	\$2,100	\$1,600	-	\$17	\$26	\$38	\$13	\$15	\$5	\$10
Dover.....	Foxcroft Academy.....	3,500	2,000	-	1,500	-	500	2,000	2,000	\$175	36	56	83	29	22	14	21
East Machias.....	Washington Academy.....	1,200	1,580	-	700	-	500	1,200	1,635	-	17	38	50	20	12	13	10
Foxcroft.....	Foxcroft Academy.....	3,500	2,000	-	1,500	-	500	2,000	2,000	175	40	46	75	24	26	21	15
Freedom.....	Freedom Academy.....	1,000	750	-	250	-	500	750	750	-	6	12	16	6	4	5	3
Hartland.....	Hartland Academy.....	2,500	1,750	-	1,500	-	500	2,000	1,850	-	17	22	30	11	15	5	8
Hampden.....	Hampden Academy.....	4,500	3,000	1,500	2,500	-	800	4,800	3,500	247	39	60	97	37	38	7	17
Kittery.....	R. W. Traip Academy.....	4,500	4,000	-	3,775	-	500	4,275	4,000	371	42	53	82	37	25	19	14
Limerick.....	Limerick Academy.....	1,500	1,252	-	500	-	500	1,000	1,000	75	7	10	15	6	5	3	3
Limington.....	Limington Academy.....	1,350	350	-	350	\$75	500	625	1,425	48	10	8	15	3	4	9	2
Lincoln.....	Mattanawcook Academy...	3,800	3,400	883	2,900	-	500	4,283	3,150	200	26	36	59	18	23	10	11
Litchfield.....	Litchfield Academy.....	300	600	-	200	-	400	600	600	-	8	9	16	3	8	1	5
Mars Hill.....	Aroostook Central Institute	5,500	4,300	500	2,500	-	800	3,800	2,000	300	56	58	101	34	36	28	16
Monmouth.....	Monmouth Academy.....	2,500	1,500	-	1,000	-	500	1,500	1,500	-	16	19	27	16	10	-	9
Monson.....	Monson Academy.....	2,300	2,100	-	1,600	-	500	2,100	2,100	176	16	32	37	13	15	7	13
Parsonfield..	Parsonfield Seminary.....	1,050	1,050	-	-	550	500	1,050	1,050	-	4	6	7	2	3	3	2
Patten.....	Patten Academy.....	5,500	3,500	-	3,000	-	500	3,500	3,500	277	26	38	54	23	22	11	8
Pittsfield.....	Maine Central Institute...	6,500	5,123	-	3,700	-	500	4,200	4,688	118	56	58	104	41	31	16	26
Saco.....	Thornton Academy.....	13,000	14,840	-	8,000	-	500	8,500	8,560	568	80	92	152	60	45	40	27
So. Berwick..	Berwick Academy.....	3,500	3,000	-	2,500	-	500	3,000	3,000	616	26	39	60	22	13	18	12
Springfield..	Eastern Maine Institute...	1,000	1,000	-	500	-	500	1,000	1,000	-	10	18	24	15	8	4	1
Turner.....	Leavitt Institute.....	3,450	2,500	-	2,000	-	500	2,500	2,500	-	37	25	57	23	18	9	12
Wilton.....	Wilton Academy.....	5,500	4,000	1,500	3,500	-	500	5,500	3,700	-	49	60	93	35	26	33	15
Wiscasset...	Wiscasset Academy.....	1,300	1,750	1,150	800	-	500	2,450	1,750	-	30	19	45	16	12	12	9
Total.....		\$105,400	\$89,331	\$11,587	\$60,775	\$1,235	\$17,900	\$91,497	\$79,776	\$6,485	925	1,248	1,929	726	633	434	380



1	2	3	4	5	6	7	8	9	10	11	12	13	14	15	16
Gould's Academy.....	Bethel.....	1836	1836	41	61	15,987	94	172	34	67	35	94	46	24	24
Greeley Institute.....	Cumberland Center.....	1912	1867	22	23	6,936	39	179	36	30	16	30	12	11	-
Hampden Academy.....	Hampden.....	1803	1803	46	64	18,360	102	180	36	99	11	102	26	32	16
Hartland Academy.....	Hartland.....	1832	1832	26	34	7,878	45	175	36	41	19	45	36	9	-
Hebron Academy.....	Hebron.....	1804	1804	140	68	31,150	178	175	38	12	180	162	70	92	-
Higgins Classical Institute.....	Charleston.....	1891	1891	57	37	16,020	89	180	36	34	60	89	52	26	12
Leavitt Institute.....	Turner Center.....	1901	1897	56	37	15,584	85	184	37	63	30	85	39	11	-
Lee Academy.....	Lee.....	1845	1845	21	38	9,540	52	176	36	43	16	53	9	17	27
Limerick Academy.....	Limerick.....	1808	1808	7	16	3,528	20	180	36	18	5	20	20	-	-
Limington Academy.....	Limington.....	1848	1850	12	10	2,886	17	174	36	19	3	17	13	3	-
Lincoln Academy.....	Newcastle.....	1801	1805	66	84	22,751	124	183	38	51	93	124	25	39	19
Litchfield Academy.....	Litchfield.....	1845	1839	16	12	2,786	16	174	36	16	6	16	16	-	-
Maine Central Institute.....	Pittsfield.....	1866	1866	112	130	39,780	221	180	36	104	138	221	48	96	19
Maine Wesleyan Seminary.....	Readfield.....	1821	1824	118	100	30,620	170	180	37	41	176	200	101	80	-
Mattawcook Academy.....	Lincoln.....	1847	1847	31	38	11,567	64	180	36	62	7	64	35	17	13
Monmouth Academy.....	Monmouth.....	1809	1800	21	27	6,846	38	180	38	35	13	38	23	16	-
Monson Academy.....	Monson.....	1847	1847	16	33	7,046	36	186	36	49	-	38	34	4	-
Mt. Meric Academy.....	Waterville.....	1911	1888	-	42	7,980	41	190	38	7	35	41	41	-	-
North Yarmouth Academy.....	Yarmouth.....	1814	1814	17	23	5,931	36	164	36	9	31	37	24	13	-
Oak Grove Seminary.....	Vassalboro.....	1833	1849	39	46	12,600	70	180	36	24	54	65	28	36	-
Orono Catholic High School.....	Orono.....	1916	1916	29	49	13,172	74	178	36	70	8	73	5	31	-
Parsonsfield Seminary.....	Parsonsfield.....	1833	1832	27	30	6,484	36	180	36	21	36	36	20	10	6
Patten Academy.....	Patten.....	1847	1847	28	44	11,081	62	180	36	61	11	62	18	21	-
Ricker Classical Institute.....	Houlton.....	1847	1848	59	80	19,647	113	174	36	9	130	113	30	47	32
Sacred Heart High School.....	Van Buren.....	No	re-	turns.											
St. Joseph's Academy.....	Portland.....	1883	1881	-	90	16,000	89	180	36	3	70	73	6	45	16
St. Mary's College.....	Van Buren.....	-	-	106	-	14,220	79	180	36	30	76	79	-	70	-
St. Mary's High School.....	Orono.....	No	re-	turns.											
Somerset Academy.....	Athens.....	1846	1846	21	43	9,305	52	180	36	35	29	52	27	9	-
Thornton Academy.....	Saco.....	1811	1813	105	109	32,430	188	174	37	172	42	188	30	78	-
Traip Academy.....	Kittery.....	1907	1905	45	54	15,844	83	190	38	96	1	83	13	34	-
Washington Academy.....	East Machias.....	1792	1823	32	63	16,935	90	187	38	55	41	90	48	42	-
Westbrook Seminary.....	Westbrook.....	1831	1831	72	51	16,511	92	178	36	19	104	93	30	38	-
Wilton Academy.....	Wilton.....	1867	1866	67	70	20,984	125	170	37	108	29	123	41	41	-
Wiscasset Academy.....	Wiscasset.....	1899	1809	35	22	8,624	49	176	36	49	8	49	20	9	-
Total.....		-	-	2,271	2,661	762,785	4,267	178	-	2,689	2,183	4,256	1,455	1,566	218



1	2	3	4	5	6	7	8	9	10	11
Gould's Academy.....	2	3	2	3	-	\$56.25	\$25.98	\$1,912.50	\$883.33	\$1,295.00
Greeley Institute.....	1	3	1	3	-	44.44	21.75	1,600.00	783.33	987.50
Hampden Academy.....	1	4	1	4	-	40.27	18.75	1,450.00	675.00	830.00
Hartland Academy.....	1	2	1	2	-	44.44	23.61	1,600.00	850.00	1,100.00
Hebron Academy.....	8	5	8	6	1	36.19	19.73	1,375.00	750.00	1,134.61
Higgins Classical Institute.....	2	3	2	4	-	38.89	21.75	1,400.00	783.33	1,030.00
Leavitt Institute.....	1	3	1	4	-	54.05	24.77	2,000.00	916.67	1,187.50
Lee Academy.....	1	2	1	4	-	38.89	20.13	1,400.00	725.00	950.00
Limerick Academy.....	1	1	1	1	-	20.00	12.00	720.00	432.00	576.00
Limington Academy.....	1	1	1	1	-	25.00	15.00	900.00	540.00	720.00
Lincoln Academy.....	2	4	2	4	-	43.42	19.40	1,650.00	737.50	920.00
Litchfield Academy.....	-	2	-	2	-	-	18.75	-	675.00	675.00
Maine Central Institute.....	4	7	4	7	1	41.66	24.10	1,500.00	867.86	1,097.72
Maine Wesleyan Seminary.....	5	4	5	4	1	46.44	22.79	1,718.50	843.50	1,281.00
Mattanawcook Academy.....	1	2	1	2	-	44.44	22.50	1,600.00	810.00	1,073.33
Monmouth Academy.....	1	1	1	1	-	36.31	21.05	1,380.00	800.00	1,090.00
Monson Academy.....	2	1	2	1	-	27.50	23.05	990.00	830.00	936.67
Mt. Meric Academy.....	-	4	-	4	-	-	5.26	-	200.00	200.00
North Yarmouth Academy.....	3	-	3	-	-	21.92	-	789.33	-	789.33
Oak Grove Seminary.....	3	5	3	5	1	41.20	19.20	1,483.33	711.25	1,042.14
Orono Catholic High School.....	-	5	-	5	-	-	5.56	-	200.00	200.00
Parsonsfield Seminary.....	2	3	2	3	-	40.27	22.22	1,450.00	800.00	1,060.00
Patten Academy.....	1	3	1	3	-	41.66	21.07	1,500.00	758.67	944.00
Ricker Classical Institute.....	3	3	5	3	-	35.18	20.83	1,266.67	750.00	1,008.33
Sacred Heart High School.....	No returns.									
St. Joseph's Academy.....	-	15	-	17	1	-	5.56	-	200.00	200.00
St. Mary's College.....	6	-	14	-	-	-	-	-	-	-
St. Mary's High School.....	No returns.									
Somerset Academy.....	1	3	1	3	-	35.00	16.20	1,260.00	583.33	752.50
Thornton Academy.....	3	11	3	11	1	56.75	27.51	2,100.00	1,018.18	1,249.99
Traip Academy.....	2	2	3	4	-	27.36	19.73	1,040.00	750.00	895.00
Washington Academy.....	2	2	2	3	-	38.15	20.43	1,450.00	776.67	1,113.33
Westbrook Seminary.....	3	6	4	9	-	34.72	15.50	1,250.00	558.33	788.89
Wilton Academy.....	2	4	3	6	-	37.83	19.93	1,400.00	737.50	958.33
Wiscasset Academy.....	1	2	1	2	-	33.33	15.91	1,200.00	513.00	742.00
Total.....	96	179	116	201	7	\$39.25	\$18.40	\$1,429.23	\$669.59	\$920.90





1	2	3	4	5	6	7	8	9	10	11	12	13
Gould's Academy.....	\$26,500	\$36,000	\$4,000	\$66,500	\$872	-	\$1,500	\$4,290	-	\$2,181	-	\$8,843
Greeley Institute.....	20,000	20,000	1,000	41,000	1,125	\$2,600	1,422	292	-	-	\$44	5,483
Hampden Academy.....	10,800	5,000	-	15,800	488	3,060	1,300	-	-	-	3	4,851
Hartland Academy.....	5,000	10,000	1,500	16,500	243	1,750	500	692	-	-	1,425	4,610
Hebron Academy.....	222,535	240,550	22,799	485,884	9,595	-	-	10,000	\$1,075	-	52,915	73,585
Higgins Classical Institute.....	20,000	75,000	-	95,000	980	1,500	1,000	1,950	20	240	3,192	8,882
Leavitt Institute.....	73,000	30,000	2,000	105,000	2,877	2,000	1,000	1,086	327	-	44	7,334
Lee Academy.....	6,000	15,000	-	21,000	300	-	2,000	2,386	80	-	-	4,766
Limerick Academy.....	-	3,000	-	3,000	-	500	500	8	-	-	914	1,922
Limington Academy.....	-	4,000	300	4,300	-	2,061	500	-	-	-	98	2,659
Lincoln Academy.....	22,050	8,000	2,500	32,550	1,407	-	800	5,985	80	-	447	8,719
Litchfield Academy.....	7,000	2,200	1,400	10,600	375	600	700	110	-	50	375	2,210
Maine Central Institute.....	47,038	120,460	16,114	183,612	2,162	-	6,433	11,549	892	264	18,920	40,220
Maine Wesleyan Seminary.....	237,066	-	174,697	411,763	13,349	-	-	11,468	1,374	749	474	27,414
Mattanawcook Academy.....	2,200	10,000	-	12,200	132	3,463	1,000	80	-	-	887	5,562
Monmouth Academy.....	5,000	10,000	1,000	16,000	250	1,500	500	480	-	-	-	2,730
Monson Academy.....	9,925	3,000	500	13,425	457	1,600	500	545	-	-	-	3,102
Mt. Merici Academy.....	-	50,000	25,000	75,000	-	-	-	-	-	-	-	-
North Yarmouth Academy.....	21,000	24,300	3,150	48,450	1,050	-	1,000	1,328	257	20	422	4,077
Oak Grove Seminary.....	48,000	83,300	9,750	141,050	1,953	-	500	3,673	-	11,957	17,118	35,201
Orono Catholic High School.....	-	-	-	-	-	-	-	125	-	600	1,000	1,725
Parsonfield Seminary.....	175,000	46,741	20,638	242,379	5,538	-	1,000	1,321	-	-	1,323	9,182
Patten Academy.....	7,200	1,000	450	8,650	365	5,500	750	370	151	-	-	7,136
Ricker Classical Institute.....	22,673	70,000	-	92,673	768	-	3,000	5,362	143	455	4,030	13,758
Sacred Heart High School.....	No returns.	-	-	-	-	-	-	-	-	-	-	-
St. Joseph's Academy.....	-	110,000	15,000	125,000	-	60	1,500	6,000	50	-	14,211	21,830
St. Mary's College.....	Returns	incomplete.	-	-	-	-	-	-	-	-	-	-
St. Mary's High School.....	No returns.	-	-	-	-	-	-	3,600	-	-	-	3,600
Somerset Academy.....	8,400	4,000	1,000	13,400	194	500	1,240	588	-	-	-	2,522
Thornton Academy.....	124,003	160,000	25,000	309,003	16,957	13,990	933	2,318	-	-	4,963	39,161
Traip Academy.....	29,692	45,114	-	74,806	978	4,000	750	-	-	-	313	6,041
Washington Academy.....	-	10,000	-	10,000	3,103	-	-	2,370	-	-	-	5,473
Westbrook Seminary.....	40,460	83,800	1,800	126,060	1,388	-	1,000	6,498	-	-	16,341	25,227
Wilton Academy.....	6,700	28,000	2,000	36,700	298	4,000	750	725	-	17	-	5,790
Wiscasset Academy.....	50	-	500	550	2	1,400	500	180	-	-	347	2,429
Total.....	\$1,505,041	\$1,900,441	\$358,115	\$3,763,597	\$78,823	\$85,725	\$52,761	\$119,347	\$4,567	\$22,558	\$168,261	\$532,042

TABLE No. XVI--Continued.

NAMES.	EXPENDITURES-CURRENT.						Balance unexpended, July 1, 1920.	Overdraft, July 1, 1920.
	Teachers' sal- aries.	Janitor service.	Books, appli- ances, etc.	Repairs.	Other purposes.	Total.		
1	14	15	16	17	18	19	20	21
Anson Academy.....	\$3,450	\$130	\$250	-	\$250	\$4,080	\$22	-
Aroostook Central Institute.....	4,748	386	161	-	13,518	18,813	499	-
Bangor Catholic High School.....	Returns incomplete.							
Berwick Academy.....	5,292	820	-	\$41	1,341	7,494	-	\$135
Bluehill-Geo. Stevens Academy.....	No returns.							
Bridge Academy.....	2,300	100	120	40	265	2,825	45	-
Bridgewater Classical Academy.....	2,100	-	201	-	-	2,301	1,511	-
Bridgton Academy.....	5,018	481	1,058	243	2,087	8,887	-	1,791
Calais Academy.....	6,053	285	400	910	753	8,401	-	-
Cherryfield Academy.....	2,500	-	316	-	395	3,211	337	-
Coburn Classical Institute.....	11,178	824	187	548	6,638	19,375	-	6,725
Corinna Union Academy.....	3,828	178	-	69	40	4,115	89	-
East Corinth Academy.....	3,900	135	349	134	331	4,849	-	597
Eastern Maine Institute.....	2,431	141	129	244	96	3,041	351	-
East Maine Conference Seminary.....	9,622	400	1,640	2,571	2,355	16,588	-	244
Erskine Academy.....	2,950	54	41	150	712	3,907	63	-
Foxcroft Academy.....	8,326	316	966	154	599	10,361	-	129
Freedom Academy.....	3,300	110	559	112	1,264	5,345	-	724
Fryeburg Academy.....	6,645	609	226	-	12,920	20,400	-	567
Good Will High School.....	No returns.							

1	14	16	16	17	18	19	20	21
Gould's Academy.....	\$6,475	\$260	\$1,024	\$681	\$552	\$8,992	-	\$149
Greeley Institute.....	3,552	151	229	170	1,025	5,127	\$356	-
Hampden Academy.....	4,100	170	204	212	229	4,915	-	64
Hartland Academy.....	3,300	259	393	143	321	4,416	194	-
Hebron Academy.....	14,507	3,444	1,500	3,717	43,623	66,791	6,794	-
Higgins Classical Institute.....	5,200	332	40	248	4,171	9,991	-	1,109
Leavitt Institute.....	4,605	250	548	292	1,693	7,388	-	54
Lee Academy.....	2,969	108	452	1,060	473	5,062	-	296
Limerick Academy.....	1,157	75	17	15	113	1,377	545	-
Limington Academy.....	1,440	-	123	-	-	1,563	1,096	-
Lincoln Academy.....	5,013	380	1,205	698	659	7,955	764	-
Litchfield Academy.....	1,340	21	58	44	164	1,627	583	-
Maine Central Institute.....	12,266	5,880	1,403	2,282	18,532	40,363	-	143
Maine Wesleyan Seminary.....	13,949	750	300	300	8,550	23,849	3,565	-
Mattanawcook Academy.....	3,220	291	-	42	1,878	5,431	131	-
Monmouth Academy.....	2,180	360	125	325	368	3,358	-	628
Monson Academy.....	2,810	250	-	87	233	3,380	-	278
Mt. Merici Academy.....	Returns	incomplete.						
North Yarmouth Academy.....	2,368	144	257	405	420	3,594	483	-
Oak Grove Seminary.....	4,685	1,513	1,065	9,093	16,351	32,707	2,494	-
Orono Catholic High School.....	1,000	-	725	-	-	1,725	-	-
Parsonsfeld Seminary.....	5,400	1,040	646	1,311	3,797	12,194	-	3,012
Patten Academy.....	3,398	360	56	138	3,182	7,134	2	-
Ricker Classical Institute.....	5,730	936	709	1,362	4,974	13,711	47	-
Sacred Heart High School.....	No returns.							
St. Joseph's Academy.....	3,000	2,800	1,000	1,200	12,516	20,516	1,314	-
St. Mary's College.....	-	800	1,700	1,500	2,800	6,800	-	3,200
St. Mary's High School.....	No returns.							
Somerset Academy.....	3,010	68	-	371	449	3,898	-	1,376
Thornton Academy.....	18,211	1,710	1,675	1,621	14,439	37,656	1,505	-
Traip Academy.....	4,330	546	156	57	2,253	7,342	-	1,301
Washington Academy.....	5,180	119	230	25	400	5,954	-	481
Westbrook Seminary.....	7,100	1,000	275	250	530	9,155	16,072	-
Wilton Academy.....	5,045	235	242	147	184	5,853	-	63
Wiscasset Academy.....	2,226	-	88	20	13	2,347	82	-
Total.....	\$242,407	\$29,221	\$23,048	\$33,032	\$188,456	\$516,164	\$38,944	\$23,066

**TABLE No. XVII.**  
**SECONDARY SCHOOL STATISTICS.**  
**Showing Payments Made by Towns Not Maintaining Stand-**  
**ard Secondary School Courses for the Tuition of Pupils**  
**for the Year Ending July 1, 1920.**

TOWNS.	Whole amount expended.	Amount payable from state treasury.	Number of pupils.	TOWNS.	Whole amount expended.	Amount payable from state treasury.	Number of pupils.
1	2	3	4	1	2	3	4
Acton.....	\$265.00	\$176.67	8	Dyer Brook.....	\$360.00	\$240.00	8
Albany.....	360.00	240.00	8	Eastbrook.....	315.00	210.00	7
Alexander.....	180.00	120.00	4	Edgecomb.....	286.44	190.64	7
Alna.....	395.36	263.33	11	Edmunds.....	666.00	444.00	19
Alton.....	180.00	120.00	4	Etna.....	450.00	300.00	10
Amity.....	180.00	120.00	4	Falmouth.....	2,202.00	500.00	50
Appleton.....	387.00	258.00	14	Farmingdale.....	1,217.20	500.00	31
Argyle.....	45.00	30.00	1	Fayette.....	1,045.00	500.00	29
Arrowsic.....	87.00	58.00	3	Forest City.....	78.00	52.00	2
Atkinson.....	600.00	400.00	16	Fort Kent.....	45.00	30.00	2
Aurora.....	165.00	110.00	4	Freeman.....	320.00	213.33	9
Avon.....	471.25	314.17	11	Fryeburg.....	2,302.50	500.00	53
Baldwin.....	940.50	500.00	26	Georgetown.....	144.00	96.00	4
Bancroft.....	144.00	96.00	4	Gilead.....	135.00	90.00	3
Baring.....	375.00	250.00	9	Glenburn.....	384.00	256.00	9
Beddington.....	18.00	12.00	1	Gouldsboro.....	792.00	500.00	20
Belmont.....	45.00	30.00	1	Greenbush.....	65.00	40.00	2
Bethel.....	3,187.50	500.00	75	Greene.....	630.00	420.00	16
Blanchard.....	81.00	54.00	2	Greenwood.....	907.50	500.00	21
Bowdoin.....	697.50	465.00	20	Hammond Pl.....	210.00	140.00	5
Bradley.....	520.00	316.67	11	Hancock.....	792.00	500.00	18
Bremen.....	90.00	60.00	2	Harpeswell.....	1,436.00	500.00	42
Brighton Pl.....	105.00	70.00	3	Harrison.....	1,162.50	500.00	31
Brookton.....	84.00	56.00	2	Hartford.....	475.00	316.67	13
Bucksport.....	2,746.33	500.00	51	Haynesville.....	36.00	24.00	1
Burnham.....	653.75	435.83	16	Hebron.....	774.00	500.00	21
Byron.....	90.00	60.00	2	Heron.....	711.00	474.00	22
Cambridge.....	575.25	383.50	14	Hiram.....	1,096.50	500.00	28
Carmel.....	225.00	-	5	Hodgdon.....	990.00	500.00	22
Carroll.....	345.00	230.00	9	Industry.....	366.00	244.00	13
Carthage.....	60.00	-	2	Jackson.....	400.00	266.67	10
Cary Pl.....	135.00	90.00	3	Jefferson.....	332.50	-	8
Castle Hill.....	1,719.00	500.00	34	Kenduskeag.....	600.00	400.00	14
Chapman.....	603.00	348.00	12	Kingman.....	90.00	-	2
Charlotte.....	70.00	46.67	2	Knox.....	639.99	426.66	18
Chelsea.....	361.69	241.10	10	Lagrange.....	585.00	390.00	13
Chester.....	180.00	120.00	4	Lake View Pl.....	180.00	120.00	4
Chesterville.....	421.00	280.67	12	Lakeville Pl.....	135.00	90.00	3
Clifton.....	303.00	202.00	7	Lamoine.....	255.00	170.00	6
Columbia.....	528.00	350.00	17	Lee.....	1,650.00	500.00	38
Concord.....	249.50	166.33	7	Leeds.....	1,105.00	500.00	26
Cornville.....	970.00	500.00	23	Levant.....	81.00	54.00	3
Cranberry Isles.....	333.00	222.00	8	Lexington.....	207.50	138.33	5
Crawford.....	255.00	170.00	6	Liberty.....	171.00	114.00	4
Cutler.....	225.00	150.00	8	Lincoln Pl.....	81.00	54.00	2
Dallas Pl.....	360.00	240.00	8	Lincolnvile.....	817.00	500.00	20
Damariscotta.....	1,054.56	500.00	24	Linneus.....	1,080.00	500.00	24
Dayton.....	435.00	240.00	8	Littleton.....	645.00	430.00	15
Deblois.....	45.00	30.00	1	Long Island Pl.....	105.00	70.00	3
Dedham.....	45.00	30.00	1	Long Pond Pl.....	135.00	90.00	3
Dennistown Pl.....	22.50	15.00	1	Lovell.....	600.00	400.00	14
Detroit.....	165.00	110.00	6	Ludlow.....	697.50	465.00	17
Dixmont.....	405.00	270.00	11	Lyman.....	270.00	180.00	7
Drew Pl.....	180.00	120.00	4	Machiasport.....	888.00	500.00	27
Durham.....	590.00	393.33	18	Macwahoc Pl.....	225.00	150.00	5

TABLE No. XVII--Concluded.

TOWNS.	Whole amount expended.	Amount payable from state treasury.	Number of pupils.	TOWN.	Whole amount expended.	Amount payable from state treasury.	Number of pupils.
1	2	3	4	1	2	3	4
Madrid.....	\$135.00	\$90.00	3	Ripley.....	\$372.00	\$248.00	9
Manchester.....	760.00	500.00	21	Robbinston.....	435.00	290.00	19
Marion.....	12.00	8.00	1	Rome.....	576.25	384.17	13
Marshfield.....	210.00	140.00	5	Roque Bluffs.....	195.00	130.00	4
Masardis.....	556.00	-	14	Roxbury.....	112.00	74.67	5
Meddybemps.....	90.00	60.00	2	St. Albans.....	978.00	500.00	27
Medford.....	90.00	60.00	2	St. Francis Pl.....	18.00	12.00	1
Mercer.....	225.00	150.00	5	Salem.....	45.00	30.00	1
Millford.....	1,433.34	500.00	30	Sandy River Pl.....	90.00	60.00	2
Minot.....	842.50	500.00	33	Scarsmont.....	270.00	-	6
Monhegan Pl.....	45.00	30.00	1	Sebec.....	840.00	500.00	21
Monroe.....	440.00	293.33	11	Shirley.....	393.00	262.00	9
Monticello.....	810.00	500.00	18	Sidney.....	1,067.50	500.00	28
Montville.....	1,075.50	500.00	26	Smithfield.....	180.00	120.00	4
Moro Pl.....	77.50	48.33	2	Sorrento.....	174.00	116.00	5
Morrill.....	45.00	-	1	Somerville.....	225.00	150.00	5
Moscow.....	283.75	189.17	10	South Bristol.....	180.48	-	4
Mt. Vernon.....	292.50	166.67	8	Southport.....	90.00	-	2
Naples.....	450.00	300.00	12	Starks.....	225.00	150.00	5
Newburg.....	378.00	252.00	12	Stetson.....	165.00	65.33	4
Newcastle.....	2,168.40	500.00	49	Steuben.....	18.00	12.00	1
Newfield.....	180.00	-	4	Stockholm.....	60.00	-	2
New Limerick.....	495.00	330.00	11	Stoncham.....	135.00	90.00	3
New Portland.....	617.50	71.11	14	Stow.....	90.00	60.00	2
Newry.....	315.00	210.00	7	Sumner.....	843.00	500.00	21
New Sweden.....	1,170.00	500.00	27	Surry.....	225.00	-	5
New Vineyard.....	768.00	500.00	18	Swan's Island.....	533.50	355.66	17
Nobleboro.....	978.48	500.00	22	Swanville.....	405.00	270.00	9
Northfield.....	90.00	60.00	2	Sweden.....	555.00	370.00	13
No. Kennebunkport.....	325.00	216.67	9	Temple.....	353.00	235.33	9
Northport.....	755.00	500.00	17	The Forks Pl.....	152.50	101.67	4
North Yarmouth.....	1,110.00	500.00	28	Thorndike.....	385.50	257.00	13
No. 21 Pl. (Wash.).....	135.00	90.00	3	Topsham.....	1,160.00	500.00	45
Oakfield.....	594.00	396.00	15	Tremont.....	1,170.00	500.00	35
Orient.....	282.00	188.00	7	Trenton.....	150.00	100.00	4
Orland.....	945.00	500.00	23	Troy.....	477.00	318.00	11
Orneville.....	60.00	40.00	2	Upton.....	51.00	34.00	2
Orrington.....	1,308.50	500.00	30	Van Buren.....	2,977.50	500.00	64
Otis.....	45.00	30.00	1	Vassalboro.....	1,830.00	500.00	63
Otisfield.....	556.00	370.67	13	Verona.....	293.00	195.33	7
Oxbow Pl.....	120.00	80.00	3	Vienna.....	81.00	54.00	5
Palermo.....	279.00	186.00	8	Wade.....	450.00	300.00	12
Palmyra.....	861.00	500.00	20	Waldo.....	336.66	224.44	11
Parkman.....	245.00	165.33	7	Wales.....	625.00	416.67	16
Passadumkeag.....	153.00	102.00	4	Waltham.....	90.00	60.00	2
Perham.....	948.75	500.00	20	Washington.....	105.00	20.00	3
Perry.....	911.00	500.00	21	Waterboro.....	271.67	20.00	8
Peru.....	892.00	500.00	27	Waterford.....	655.30	436.87	17
Phippsburg.....	228.00	152.00	7	Wayne.....	62.50	-	2
Plymouth.....	360.00	-	8	Wellington.....	198.00	132.00	5
Poland.....	950.50	500.00	37	Wesley.....	95.00	63.33	4
Portage Lake.....	171.00	-	4	West Bath.....	603.00	402.00	19
Pownal.....	1,110.00	500.00	25	Westfield.....	450.00	-	10
Pittston.....	945.08	500.00	25	West Gardiner.....	795.55	500.00	18
Prentiss.....	480.00	320.00	12	Weston.....	363.00	242.00	9
Prospect.....	497.50	331.67	12	Whitefield.....	83.28	20.00	5
Randolph.....	1,613.88	500.00	39	Whiting.....	250.00	166.67	9
Rangley Pl.....	90.00	60.00	2	Whitneyville.....	360.00	240.00	8
Raymond.....	680.00	453.33	19	Williamsburg.....	90.00	60.00	2
Readfield.....	1,378.50	500.00	45	Willimantic.....	135.00	90.00	3
				Windsor.....	682.51	455.00	16
				Woodland.....	1,350.00	500.00	32
				Woodville.....	45.00	30.00	1
				Woolwich.....	1,149.00	500.00	35
				Total.....	\$118,210.70	\$57,917.99	3,007

**TABLE No. XVIII.**  
**SECONDARY SCHOOL STATISTICS.**  
**Showing Approved Secondary Schools for the Year**  
**Ending July 1, 1920.**

HIGH SCHOOLS

SCHOOL.	Class.	ADDRESS.	SCHOOL.	Class.	ADDRESS.
Abbot . . . . .	A	Abbot.	Eustis . . . . .	A	Stratton.
Addison . . . . .	A	Addison.	Exeter . . . . .	A	Exeter.
Albion . . . . .	A	Albion.	Fairfield . . . . .	A	Fairfield.
Alfred . . . . .	A	Alfred.	Farmington . . . . .	A	Farmington.
Andover . . . . .	A	Andover.	Flagstaff Pl. . . . .	B	Flagstaff.
Ashland . . . . .	A	Ashland.	Fort Fairfield . . . . .	A	Fort Fairfield.
Auburn . . . . .	A	Auburn.	Frankfort . . . . .	A	Frankfort.
Augusta . . . . .	A	Augusta.	Franklin . . . . .	A	Franklin.
Baileyville . . . . .	A	Woodland.	Freeport . . . . .	A	Freeport.
Bangor . . . . .	A	Bangor.	Gardiner . . . . .	A	Gardiner.
Bar Harbor . . . . .	A	Bar Harbor.	Garland . . . . .	A	Garland.
Bath . . . . .	A	Bath.	Gorham . . . . .	A	Gorham.
Belfast . . . . .	A	Belfast.	Grand Lake Str'm	J	Grand Lake Str'm.
Belgrade . . . . .	A	Belgrade.	Gray (Pennell Ins)	A	Gray.
Berwick . . . . .	A	Berwick.	Greenville . . . . .	A	Greenville.
Biddeford . . . . .	A	Biddeford.	Guilford . . . . .	A	Guilford.
Bingham . . . . .	A	Bingham.	Hallowell . . . . .	A	Hallowell.
Boothbay . . . . .	B	Boothbay.	Harmony . . . . .	A	Harmony.
Boothbay . . . . .	B	East Boothbay.	Harrington . . . . .	A	Harrington.
Boothbay Harbor . . . . .	A	Boothbay Harbor.	Haynesville . . . . .	J	Haynesville.
Bowdoinham . . . . .	A	Bowdoinham.	Hollis . . . . .	A	Hollis Center.
Bradford . . . . .	A	Bradford.	Houlton . . . . .	A	Houlton.
Brewer . . . . .	A	Brewer.	Howland . . . . .	B	Howland.
Bridgton . . . . .	A	Bridgton.	Island Falls . . . . .	A	Island Falls.
Bristol . . . . .	A	Bristol.	Islesboro . . . . .	A	Islesboro
Brooklin . . . . .	A	Brooklin.	Jackman-Moose-		
Brooks . . . . .	A	Brooks.	River . . . . .	A	Jackman.
Brooksville . . . . .	A	South Brooksville.	Jay . . . . .	A	Jay.
Brownfield . . . . .	A	Brownfield.	Jefferson . . . . .	B	Jefferson.
Brownville . . . . .	A	Brownville.	Jonesboro . . . . .	A	Jonesboro.
Brownville . . . . .	A	Brownville Jct.	Jonesport . . . . .	A	Jonesport.
Brunswick . . . . .	A	Brunswick.	Kennebunk . . . . .	A	Kennebunk.
Buckfield . . . . .	A	Buckfield.	Kennebunkport . . . . .	A	Kennebunkport.
Buxton . . . . .	A	Buxton Center.	Kingfield . . . . .	A	Kingfield.
Calais—RedBeach . . . . .	B	Calais.	Kingman . . . . .	B	Kingman.
Camden . . . . .	A	Camden.	Lebanon . . . . .	A	Lebanon (North).
Canaan . . . . .	B	Canaan.	Lebanon . . . . .	A	Lebanon (West).
Canton . . . . .	A	Canton.	Lewiston . . . . .	A	Lewiston.
Cape Elizabeth . . . . .	A	Cape Elizabeth.	Liberty . . . . .	B	Liberty.
Caratunk . . . . .	B	Caratunk.	Limestone . . . . .	A	Limestone.
Caribou . . . . .	A	Caribou.	Lisbon . . . . .	A	Lisbon.
Carmel . . . . .	B	Carmel.	Lisbon . . . . .	A	Lisbon Falls.
Carthage . . . . .	B	Carthage.	Lubec . . . . .	A	Lubec.
Casco . . . . .	A	Casco.	Machias . . . . .	A	Machias.
Castine . . . . .	A	Castine.	Madison . . . . .	A	Madison.
Clinton . . . . .	A	Clinton.	Mapleton . . . . .	A	Mapleton.
Columbia Falls . . . . .	A	Columbia Falls.	Masardis . . . . .	B	Masardis.
Cornish . . . . .	A	Cornish.	Mattawamkeag . . . . .	A	Mattawamkeag.
Cumberland . . . . .	B	Chebeague Island.	Mechanic Falls . . . . .	A	Mechanic Falls.
Danforth . . . . .	A	Danforth.	Mexico . . . . .	A	Mexico.
Deer Isle . . . . .	A	Deer Isle.	Milbridge . . . . .	A	Milbridge.
Denmark . . . . .	A	Denmark.	Millinocket . . . . .	A	Millinocket.
Dennysville . . . . .	A	Dennysville.	Milo . . . . .	A	Milo.
Dexter . . . . .	A	Dexter.	Morrill . . . . .	B	Morrill.
Dixfield . . . . .	A	Dixfield.	Mt. Desert . . . . .	A	Mt. Desert.
Eagle Lake . . . . .	B	Eagle Lake.	Mt. Desert . . . . .	A	Northeast Harbor.
East Livermore . . . . .	A	Livermore Falls.	Mt. Vernon . . . . .	J	Mt. Vernon.
East Millinocket . . . . .	A	East Millinocket.	Newfield . . . . .	B	Newfield.
Easton . . . . .	A	Easton.	New Gloucester . . . . .	A	New Gloucester.
Eastport . . . . .	A	Eastport.	Newport . . . . .	A	Newport.
Eliot . . . . .	A	Eliot.	New Portland . . . . .	B	No. New Portland.
Ellsworth . . . . .	A	Ellsworth.	New Sharon . . . . .	A	New Sharon.

## Secondary Schools—Concluded.

SCHOOL.	Class.	ADDRESS.	SCHOOL.	Class.	ADDRESS.
Norridgewock.....	A	Norridgewock.	Solon.....	A	Solon.
North Berwick.....	A	North Berwick	South Bristol....	B	South Bristol.
North Haven.....	B	North Haven.	Southport.....	B	West Southport.
Norway.....	A	Norway.	South Portland....	A	South Portland..
Oakland.....	A	Oakland.	Southwest Harbor.	A	Southwest Harbor.
Old Orchard.....	A	Old Orchard.	Standish.....	A	Standish.
Old Town.....	A	Old Town.	Stetson.....	B	Stetson.
Orono.....	A	Orono.	Steuben.....	B	Steuben.
Oxford.....	A	Oxford.	Stockholm.....	B	Stockholm.
Paris.....	A	South Paris.	Stockton Springs..	B	Stockton Springs.
Paris.....	A	West Paris.	Stonington.....	A	Stonington.
Pembroke.....	A	Pembroke.	Strong.....	A	Strong.
Penobscot.....	A	Penobscot.	Sullivan.....	A	Sullivan.
Phillips.....	A	Phillips.	Surry.....	B	Surry.
Plymouth.....	B	Plymouth.	Thomaston.....	A	Thomaston.
Portage Lake.....	B	Portage Lake.	Union.....	A	Union.
Porter.....	A	Kezar Falls.	Unity.....	A	Unity.
Portland.....	A	Portland.	Vanceboro.....	A	Vanceboro.
Portland (Deering)	A	Portland.	Vinalhaven.....	A	Vinalhaven.
Presque Isle.....	A	Presque Isle.	Waldoboro.....	A	Waldoboro.
Princeton.....	A	Princeton.	Warren.....	A	Warren.
Rangeley.....	A	Rangeley.	Washburn.....	A	Washburn.
Reed Pl.....	A	Wytotitlock.	Washington.....	B	Washington.
Richmond.....	A	Richmond.	Waterboro.....	B	Waterboro.
Rockland.....	A	Rockland.	Waterville.....	A	Waterville.
Rockport.....	A	Rockport.	Wayne.....	B	Wayne.
Rumford.....	A	Rumford.	Webster.....	A	Sabattus.
Rumford.....	B	Rumford Point.	Weld.....	B	Weld.
St. Agatha.....	B	St. Agatha.	Wells.....	A	Wells.
St. George.....	A	Tenant's Harbor.	Westbrook.....	A	Westbrook.
Sanford.....	A	Sanford.	Westfield.....	B	Westfield.
Sangerville.....	A	Sangerville.	West Forks Pl....	B	West Forks.
Scarboro.....	A	Scarboro.	Whitefield.....	B	Whitefield.
Searsmont.....	B	Searsmont.	Windham.....	A	South Windham.
Searsport.....	A	Searsport.	Winn.....	A	Winn.
Sebago (Potter			Winslow.....	A	Winslow.
Academy).....	A	Sebago.	Winter Harbor....	A	Winter Harbor.
Sedgwick.....	A	Sedgwick.	Winterport.....	A	Winterport.
Shapleigh.....	B	Shapleigh.	Winthrop.....	A	Winthrop.
Sherman.....	A	Sherman.	Woodstock.....	A	Bryant's Pond.
Skowhegan.....	A	Skowhegan.	Yarmouth.....	A	Yarmouth.
Smyrna-Merrill..	B	Smyrna.	York.....	A	York Village.

## ACADEMIES

Anson Academy....	A	North Anson.	Leavitt Institute..	A	Turner Center.
Aroostook Central			Lee Academy.....	A	Lee.
Institute.....	A	Mars Hill.	Limerick Academy	A	Limerick.
Bangor Catholic			Limington Acad..	A	Limington.
High School.....	A	Bangor.	Lincoln Academy..	A	Newcastle.
Berwick Academy..	A	South Berwick.	Litchfield Acad..	A	Litchfield.
Bluehill — George			Maine Central In-		
Stevens Acad....	A	Bluehill.	stitute.....	A	Pittsfield.
Bridge Academy..	A	Dresden Mills.	Maine Wesleyan		
Bridgewater Clas-			Seminary.....	A	Kents Hill.
sical Academy....	A	Bridgewater.	Matt a n a w c o o k		
Bridgton Academy	A	North Bridgton.	Academy.....	A	Lincoln.
Calais Academy..	A	Calais.	Monmouth Acad..	A	Monmouth.
Cherryfield Acad..	A	Cherryfield.	Monson Academy	A	Monson.
Coburn Classical			Mt. Merici Acad..	A	Waterville.
Institute.....	A	Waterville.	North Yarmouth		
Corinna Union			Academy.....	A	Yarmouth.
Academy.....	A	Corinna.	Oak Grove Sem....	A	Vassalboro
E. Corinth Acad..	A	East Corinth.	Orono Catholic		
Eastern Maine In-			High School....	A	Orono.
stitute.....	A	Springfield.	Parsonsfield Sem..	A	Kezar Falls.
East Maine Con-			Patten Academy..	A	Patten.
ference Sem.....	A	Bucksport.	Ricker Classical		
Erskine Academy.	A	South China.	Institute.....	A	Houlton.
Foxcroft Academy	A	Foxcroft.	Sacred Heart High		
Freedom Academy	A	Freedom.	School.....	A	Van Buren.
Fryeburg Academy	A	Fryeburg.	St. Joseph's Acad.	A	Portland.
Good Will High			St. Mary's College	A	Van Buren.
School.....	A	Hinckley.	Somerset Academy	A	Athens.
Gould's Academy.	A	Bethel.	Thornton Acad....	A	Saco.
Greeley Institute.	A	Cumberland Ctr.	Traip Academy....	A	Kittery.
Hampden Acad....	A	Hampden.	Washington Acad..	A	East Machias.
Hartland Acad....	A	Hartland.	Westbrook Sem....	A	Portland.
Hebron Academy.	A	Hebron.	Wilton Academy..	A	Wilton.
Higgins Classical			Wiscasset Acad....	A	Wiscasset.
Institute.....	A	Charleston.			

**TABLE No. XIX.**  
**SECONDARY SCHOOLS---Comparative Statement.**  
**Showing Comparison of Certain Items of Secondary School**  
**Statistics of the Years 1919 and 1920.**

HIGH SCHOOLS.	1920.	1919.
Number of free high schools receiving state aid.....	196	194
Number of towns maintaining free high schools.....	199	194
Number of different pupils registered.....	19,718	17,956
Average attendance.....	17,008	15,247
Number of resident pupils.....	17,452	15,683
Number of non-resident pupils.....	2,266	2,281
Number of different men employed as teachers.....	348	303
Number of different women employed as teachers.....	669	707
Average wages of men teachers per week.....	\$38.88	\$34.85
Average wages of women teachers per week.....	\$24.75	\$20.46
Amount available for high school purposes for fiscal year...	\$1,027,124	\$858,302
Amount expended for instruction for fiscal year.....	\$841,832	\$671,746

#### CONTRACT TOWNS.

Number of towns contracting with academies.....	34	35
Number of different pupils registered.....	2,173	2,005
Average attendance.....	1,929	1,751
Amount available for secondary school purposes for fiscal year	\$91,497	\$83,132
Amount expended for instruction for fiscal year.....	\$79,776	\$68,537

#### ACADEMIES.

Number of academies reporting.....	55	49
Number of different pupils registered.....	4,932	4,357
Average attendance.....	4,267	3,598
Average number pursuing secondary school studies.....	4,256	3,491
Number of different men employed as teachers.....	116	96
Number of different women employed as teachers.....	201	203
Average wages of men teachers per week.....	\$39.25	\$38.09
Average wages of women teachers per week.....	\$18.40	\$18.11
Amount of permanent assets.....	\$3,763,597	\$3,438,228
Amount of current income.....	\$532,042	\$374,281
Amount expended for instruction.....	\$242,407	\$209,616
Amount expended for all purposes.....	\$516,164	\$404,059

#### PAYMENT FOR TUITION MADE BY TOWNS NOT MAINTAINING STANDARD SECONDARY SCHOOL COURSES.

Number of towns reporting.....	234	179
Number of pupils for whom tuition was paid.....	3,007	2,214
Amount expended for tuition.....	\$118,211	\$69,917

#### CLASSIFICATION OF SCHOOLS.

Number of high schools and academies approved in Class A.....	219	214
Number of high schools and academies approved in Class B.....	39	15
Number of high schools approved as junior high schools....	4	-



**TABLE No. XX.**  
**Showing School Statistics, Unorganized Territory, Year Ending July 1, 1920.**

DESIGNATION OF TOWNSHIPS.	COUNTIES.											AMOUNT EXPENDED FOR						
		Number of persons 5 to 21 years (April 1).		Number of different pupils registered in elementary schools.	Number of different pupils registered in unorganized town- ship schools.	Aggregate attendance.	Average daily attendance.	Average length in days of the school year.	Number of teaching positions.	Number of different teachers employed.	Number of pupils attending secondary schools.	Wages and board of teachers.	Transportation, board and tui- tion of children.	Fuel and janitor service.	Books, supplies and printing.	New buildings, repairs and equipment.	Services and expenses of agents.	Total.
		1919	1920															
1	2	3	4	5	6	7	8	9	10	11	12	13	14	15	16	17	18	19
C. R. 2, W. E. L. S. ....	Aroostook .....	19	13	15	23	1,598	15	105	1	2	-	\$399.61	-	\$23.75	-	-	-	\$423.36
No. 3, R. 2, W. E. L. S. ....	Aroostook .....	2	1	1	-	-	-	-	-	-	-	-	\$99.09	7.90	-	-	-	106.99
No. 8, R. 4, W. E. L. S. ....	Aroostook .....	51	38	54	53	4,425	30	150	1	1	1	564.90	105.00	15.00	-	\$30.85	-	715.75
No. 9, R. 4, W. E. L. S. ....	Aroostook .....	24	18	23	23	2,097	14	150	1	1	1	478.00	60.00	60.00	-	61.32	-	659.32
No. 11, R. 4, W. E. L. S. ....	Aroostook .....	8	8	10	10	1,158	7	161	1	2	-	450.46	15.00	-	-	13.83	-	479.29
No. 16, R. 4, W. E. L. S. ....	Aroostook .....	2	-	-	-	-	-	-	-	-	-	-	-	-	-	-	\$10.00	10.00
No. 17, R. 4, W. E. L. S. ....	Aroostook .....	120	105	93	93	9,114	57	160	3	3	1	1,028.50	20.00	66.00	\$20.07	2,962.41	43.06	4,140.04
A. R. 5, W. E. L. S. ....	Aroostook .....	36	31	22	22	2,013	15	140	2	2	2	633.40	60.00	46.00	12.25	2.50	13.00	767.15
No. 7, R. 5, W. E. L. S. ....	Aroostook .....	5	4	3	-	-	-	-	-	-	-	-	198.62	-	-	-	-	198.62
No. 9, R. 5, W. E. L. S. ....	Aroostook .....	7	6	4	-	-	-	-	-	-	-	-	45.00	-	-	-	-	45.00
No. 17, R. 5, W. E. L. S. ....	Aroostook .....	99	99	69	69	6,680	40	167	2	2	-	707.00	228.00	72.00	51.94	2.00	25.00	1,085.94
No. 14, R. 6, W. E. L. S. ....	Aroostook .....	2	-	1	-	-	-	-	-	-	-	-	17.50	-	-	-	-	17.50
No. 15, R. 6, W. E. L. S. ....	Aroostook .....	24	25	18	19	2,451	15	160	1	1	-	406.00	-	42.00	1.00	5.00	15.20	469.20
No. 18, R. 10, W. E. L. S. ....	Aroostook .....	12	13	18	12	793	7	110	1	1	-	480.00	185.50	8.50	-	-	15.00	689.00
No. 13, R. 15, W. E. L. S. ....	Aroostook .....	2	2	2	-	-	-	-	-	-	-	-	123.00	-	-	-	-	123.00

TABLE No. XX--Continued.

DESIGNATION OF TOWNSHIPS.	COUNTIES.	Number of persons 5 to 21 years, (April 1).		Number of different pupils registered in elementary schools.	Number of different pupils registered in unorganized township schools.	Aggregate attendance.	Average daily attendance.	Average length in days of the school year.	Number of teaching positions.	Number of different teachers employed.	Number of pupils attending secondary schools.	AMOUNT EXPENDED FOR						
		1919	1920									Wages and board of teachers.	Transportation, board and tuition of children.	Fuel and janitor service.	Books, supplies and printing.	New buildings, repairs and equipment.	Services and expenses of agents.	Total.
1	2	3	4	5	6	7	8	9	10	11	12	13	14	15	16	17	18	19
Fort McKinley (Government Reservation).....	Cumberland.....	14	15	23	23	2,195	13	175	1	1	-	\$525.00	-	-	-	-	-	\$544.90
Perkins (Disorganized Plantation).....	Franklin.....	27	10	15	21	1,975	13	150	1	1	3	454.96	\$46.00	\$31.00	-	-	\$14.00	545.96
Washington (Disorganized Plantation).....	Franklin.....	5	11	6	-	-	-	-	-	-	-	-	-	-	-	-	4.00	4.00
No. 3, R. 2, W. K. R. B. K. P.	Franklin.....	6	4	1	-	-	-	-	-	-	2	-	226.00	-	-	-	5.00	231.00
No. 4, R. 2, W. K. R. B. K. P.	Franklin.....	2	-	-	-	-	-	-	-	-	-	-	-	-	-	-	5.00	5.00
No. 4, R. 3, W. K. R. B. K. P.	Franklin.....	7	7	6	6	147	6	30	1	1	-	67.60	12.50	6.50	-	\$ .50	5.00	92.10
No. 3, R. 4, W. B. K. P.	Franklin.....	12	12	15	15	1,425	11	130	1	2	-	461.18	-	6.50	-	145.40	-	613.08
No. 1, R. 8, W. B. K. P.	Franklin.....	6	10	12	12	1,017	6	150	1	1	-	450.57	-	24.00	-	1.00	-	475.69
No. 2, R. 8, W. B. K. P.	Franklin.....	4	9	10	10	609	5	130	1	1	-	484.07	-	38.00	-	-	-	522.07
Bear Island.....	Hancock.....	2	2	2	-	-	-	-	-	-	-	-	177.00	-	-	-	-	177.00
Eagle Island.....	Hancock.....	11	10	7	9	1,356	9	150	1	1	1	408.00	30.00	65.00	-	3.00	-	506.00
Hog Island.....	Hancock.....	2	3	2	-	-	-	-	-	-	-	-	180.00	-	-	-	-	180.00
No. 7, S. D.	Hancock.....	3	6	3	-	-	-	-	-	-	1	-	60.00	-	-	-	-	60.00
No. 8, S. D.	Hancock.....	8	9	6	6	882	6	150	1	3	-	419.94	76.50	100.00	4.83	197.86	-	799.63
No. 10, S. D.	Hancock.....	5	6	4	4	84	3	25	1	2	-	133.13	9.10	6.50	-	-	-	148.73

	2	3	4	5	6	7	8	9	10	11	12	13	14	15	16	17	18	19
No. 32, M. D. ....	Hancock .....	3	2	2	4	502	3	145	1	2	-	\$249.40	-	-	-	-	-	\$249.40
Togus (Government Re-	Kennebec .....	13	9	4	-	-	-	-	-	-	1	-	\$63.93	-	-	-	-	63.93
ervation) .....	Lincoln .....	28	28	25	25	2,355	16	150	1	1	1	545.95	45.00	\$105.50	\$3.81	-	-	700.29
Muscongus Island ..	Oxford .....	10	3	1	-	-	-	-	-	-	-	49.00	69.76	-	-	-	\$20.00	138.76
Grafton (Disorganized	Oxford .....	7	-	6	6	266	5	60	1	1	-	156.00	-	-	-	-	-	156.00
Town) .....	Oxford .....	1	3	1	-	-	-	-	-	-	-	-	71.00	-	-	-	-	71.00
Riley (Disorganized Pla-	Penobscot .....	2	2	1	-	-	-	-	-	-	-	-	72.70	-	-	-	-	72.70
ntation) .....	Penobscot .....	23	28	27	27	3,415	19	186	1	1	3	614.25	135.00	40.25	1.35	\$122.89	-	913.74
No. 4, R. 1, W. B. K. P. ....	Penobscot .....	27	31	22	22	1,776	18	160	1	1	-	368.84	-	20.00	3.64	2.00	-	334.48
Mattamiscontis (Disor-	Penobscot .....	4	4	3	-	-	-	-	-	-	-	-	159.00	-	-	-	-	159.00
ganized Plantation) ..	Penobscot .....	14	13	13	17	2,516	15	170	1	1	-	622.61	9.61	57.00	9.10	78.29	-	776.61
No. 3, Indian Township ..	Penobscot .....	7	7	4	-	-	-	-	-	-	-	-	213.00	-	-	-	-	213.00
No. 2, R. 6, W. E. L. S. ....	Penobscot .....	6	12	15	15	1,355	9	150	1	1	-	434.00	-	16.00	-	-	-	450.00
A, R. 7, W. E. L. S. ....	Piscataquis .....	12	10	11	11	1,543	11	137	2	5	1	688.15	41.00	30.50	12.01	-	-	771.66
Day's Academy Grant ..	Piscataquis .....	10	20	-	-	-	-	-	-	-	-	-	268.84	-	-	-	9.00	277.84
No. 3, R. 5, (Little Squaw	Piscataquis .....	13	15	7	7	497	3	145	1	2	-	444.87	-	-	4.85	-	-	449.72
Mountain) .....	Piscataquis .....	-	1	1	-	-	-	-	-	-	-	-	114.43	-	-	-	-	114.43
No. 2, R. 6, (Big Squaw	Piscataquis .....	5	7	7	7	475	5	100	1	2	-	290.78	-	16.00	-	-	-	306.78
Mountain) .....	Piscataquis .....	2	2	2	2	-	-	-	-	-	-	-	275.64	-	-	-	-	275.64
No. 5, R. 9, N. W. P. ....	Piscataquis .....	10	6	-	-	-	-	-	-	-	1	-	30.00	-	-	-	10.00	40.00
No. 6, R. 9, N. W. P. ....	Piscataquis .....	8	-	2	-	-	-	-	-	-	-	106.50	-	-	-	-	-	106.50
A, R. 13, W. E. L. S. ....	Piscataquis .....	4	7	3	-	-	-	-	-	-	2	-	239.00	-	-	-	-	239.00
No. 5, R. 13, W. E. L. S.	Piscataquis .....	3	4	2	2	149	2	75	1	1	1	131.13	45.00	-	-	-	-	176.13
(Chesuncook) .....	Somerset .....	46	57	40	38	4,641	28	165	1	1	2	789.32	66.00	62.00	6.03	3,690.56	-	4,613.91
No. 3, R. 15, W. E. L. S. ....	Somerset .....	13	10	10	-	-	-	-	-	-	-	-	341.25	-	-	-	10.00	351.25
Perkins (Disorganized	Somerset .....	13	10	10	-	-	-	-	-	-	-	-	-	-	-	-	-	-
Town) .....	Somerset .....	4	7	3	-	-	-	-	-	-	-	-	-	-	-	-	-	-
Sand Bar Tract .....	Somerset .....	3	4	2	2	149	2	75	1	1	1	131.13	45.00	-	-	-	-	176.13
No. 1, R. 1, N. B. K. P. ....	Somerset .....	46	57	40	38	4,641	28	165	1	1	2	789.32	66.00	62.00	6.03	3,690.56	-	4,613.91
No. 5, R. 1, N. B. K. P. ....	Somerset .....	13	10	10	-	-	-	-	-	-	-	-	-	-	-	-	-	-

TABLE No. XX--Concluded.

DESIGNATION OF TOWNSHIPS.	COUNTIES.	AMOUNT EXPENDED FOR																
		Number of persons 5 to 21 years, (April 1).		Number of different pupils registered in elementary schools.	Number of different pupils registered in unorganized township schools.	Aggregate attendance.	Average daily attendance.	Average length in days of school year.	Positions employed.	Number of different teachers employed.	Number of pupils attending secondary schools.	Wages and board of teachers.	Transportation, board and tuition of children.	Fuel and janitor service.	Books, supplies and printing.	New buildings, repairs and equipment.	Services and expenses of agents.	Total.
		1919	1920															
1	2	3	4	5	6	7	8	9	10	11	12	13	14	15	16	17	18	19
No. 6, R. 1, N. B. K. P.	Somerset.....	20	15	11	11	949	6	150	1	1	1	\$517.48	\$45.00	\$42.50	\$36.61	\$1,036.55	-	\$1,678.14
No. 1, R. 3, W. K. R. B. K. P.	Somerset.....	6	2	1	-	-	-	-	-	-	1	-	72.64	-	-	-	\$10.00	82.64
No. 2, R. 3, W. K. R. B. K. P.	Somerset.....	2	3	-	-	-	-	-	-	-	2	-	90.00	-	-	-	-	90.00
No. 2, R. 3, E. K. R. B. K. P.	Somerset.....	4	11	5	9	571	4	135	1	2	-	416.89	-	9.00	.38	37.60	-	463.87
No. 1, R. 5, E. K. R. B. K. P.	Somerset.....	6	7	4	-	-	-	-	-	-	-	-	117.28	-	-	-	-	117.28
Indian Township.	Washington....	4	9	6	-	-	-	-	-	-	-	-	103.28	-	-	-	10.00	113.28
Kossuth (Disorganized Plantation).	Washington....	20	14	12	10	618	7	90	2	2	-	272.80	169.00	13.50	2.52	2.00	28.00	487.82
Lambert Lake (Disorganized Plantation).	Washington....	37	38	27	27	2,178	15	145	1	1	1	493.00	-	68.00	-	-	34.00	595.00
No. 10, R. 3, N. B. P. P.	Washington....	19	17	13	11	1,428	10	150	1	2	1	473.91	-	62.50	.56	118.03	17.18	672.18
Light Stations (Government Reservations).	-	-	-	-	-	-	-	-	-	-	-	959.56	-	-	-	-	-	959.56
General.	-	-	-	-	-	-	-	-	-	-	-	61.70	-	-	2,641.23	352.05	3,470.69	6,525.67
Total.		925	880	733	681	55,253	448	140	41	53	30	\$17,178.46	\$4,831.17	\$1,161.40	\$2,832.23	\$8,865.64	\$3,773.63	\$38,642.53

## Summary of Statistics, Unorganized Territory.

### I. NUMBER, SCHOOL, POPULATION, ETC., OF TOWNSHIPS.

Number of townships for which school privileges were provided.....	64
Number of persons between five and twenty-one years of age, April 1, 1919.....	925
Number of persons between five and twenty-one years of age, April 1, 1920.....	880
Number of townships in which schools were maintained.....	35
Number from which children were schooled outside the townships.....	29
Number of schools maintained within townships.....	41

### II. SCHOOL ENROLLMENT AND ATTENDANCE.

Number of different pupils registered from all townships in elementary schools.....	733
Number of different pupils registered in all schools maintained within the townships.....	681
Number of different pupils attending elementary schools in outside towns.....	64
Number of different pupils attending unorganized township schools astuition pupils from adjoining towns.....	12
Number attending secondary schools.....	30
Aggregate attendance in schools within the townships.....	65,253
Average daily attendance in schools within the townships.....	448
Average length in days of the school year.....	140

### III. TEACHERS.

Number of teaching positions.....	41
Number of different teachers employed.....	53
Number having previous experience.....	41
Average weekly wages, including board.....	\$15.60

### IV. SCHOOL BUILDINGS AND LOTS.

Number of schoolhouses erected.....	3
Number of schoolhouses repaired.....	3
Number of buildings for which new equipment was purchased.....	5
Number of school lots purchased.....	4

### V. FISCAL.

Amount paid for wages and board of teachers.....	\$17,178.46
Amount paid for transportation, board and tuition of pupils.....	4,831.17
Amount paid for fuel and janitor service.....	1,161.40
Amount paid for books, supplies and printing.....	2,832.23
Amount paid for new buildings, repairs and equipment.....	8,865.64
Amount paid agents for services and expenses.....	3,773.63

**TABLE No. XXI.**  
**Showing Statistics of Kindergartens for the Year Ending**  
**July 1, 1920.**

Towns.	Number of public kindergartens.	Number of teaching positions.	Number of different pupils registered.		Average attendance.	Number of weeks kindergartens were maintained.	Average annual sal- ary of teachers.
			Boys.	Girls.			
1	2	3	4	5	6	7	8
Augusta.....	6	8	113	117	127	35	\$767
Bangor.....	8	16	166	190	216	36	900
Bath.....	2	2	17	17	31	11	775
Biddeford.....	1	1	18	17	19	36	725
Lewiston.....	3	6	67	74	78	37	879
Old Town.....	2	2	77	57	71	36	696
Orono.....	1	1	20	16	19	36	780
Portland.....	11	17	255	254	255	37	710
Rockland.....	3	2	38	54	56	37	567
Saco.....	1	1	14	9	16	37	610
Skowhegan.....	2	1	28	17	23	36	760
Waterville.....	4	4	53	49	51	36	762
Total.....	44	61	866	871	962	-	\$785

**TABLE No. XXII.**  
**MEDICAL INSPECTION.**

**Showing Statistics of Medical Inspection for the Year  
Ending July 1, 1920.**

TOWNS.	Number of school physicians employed.	Number of school nurses employed.	Number of cases in which notification was made by school physicians that medical advice was necessary.	Approximate time in hours that school physicians have devoted to examination of pupils.	Approximate time in hours that school nurses have devoted to examination of pupils.	Cost of employment of school physicians and school nurses.
1	2	3	4	5	6	7
Auburn.....	1	-	60	360 hrs.	-	\$133
Augusta.....	1	1	-	100	1,080 hrs.	701
Bangor.....	8	2	87	540	1,080	1,000
Bath.....	-	1	447	-	600	500
Belfast.....	1	-	37	50	"	100
Boothbay Harbor.....	1	-	12	30	"	37
Brunswick.....	1	1	505	20	45	1,000
Buxton.....	1	-	8	50	"	25
Camden.....	2	-	226	72	"	150
Canton.....	2	-	76	48	"	100
Charleston.....	1	-	35	10	"	24
Dexter.....	2	-	212	136	"	110
Dover.....	1	-	40	60	"	75
Eagle Lake.....	1	-	4	8	"	13
East Livermore.....	1	-	-	42	"	42
Farmington.....	1	-	217	24	"	150
Foxcroft.....	1	-	98	80	"	75
Gardner.....	1	-	160	62	"	150
Garland.....	1	-	21	20	"	30
Greenville.....	1	-	8	25	"	50
Guilford.....	1	-	191	50	"	50
Hallowell.....	1	-	15	70	"	225
Hartland.....	1	1	45	18	18	25
Hollis.....	1	-	-	-	"	25
Houlton.....	1	-	16	70	"	300
Jay.....	1	-	-	15	"	200
Limestone.....	1	-	7	10	"	100
Madison.....	1	-	186	42	"	200
Mars Hill.....	1	-	4	80	"	75
Millinocket.....	1	-	-	-	"	590
Mt. Vernon.....	1	-	4	10	"	15
North Haven.....	1	-	6	30	"	40
Old Orchard.....	1	-	15	9	"	50
Old Town.....	1	-	-	-	"	100
Orono.....	2	-	36	30	"	100
Palmyra.....	1	-	22	18	"	25
Parkman.....	1	-	35	25	"	25
Portland.....	-	7	934	-	356	-
Readsda.....	1	-	17	12	"	25
Reed Pl.....	1	-	10	10	"	10
Rumford.....	15	-	400	100	"	800
Saco.....	1	-	550	75	"	150
St. Albans.....	1	-	46	18	"	25
Skowhegan.....	1	-	379	30	"	200
Thomaston.....	1	-	173	44	"	75
Waterville.....	1	1	76	55	25	300
Winslow.....	-	1	-	-	600	636
Total.....	69	15	5,420	2,558 hrs.	3,804 hrs.	\$8,831

**TABLE No. XXIII.**  
**PHYSICAL EDUCATION.**

**Showing Statistics of Courses in Physical Education for the  
Year Ending July 1, 1920.**

TOWNS.	Number of teaching positions.	Grades in elementary schools in which phy- sical education is given.	Classes in secondary schools in which phy- sical education is given.	Cost of instruction.
1	2	3	4	5
Auburn.....	2	1-9	2-4	\$1,100
Augusta.....	2	1-9	1-4	2,604
Brownfield.....	1	1-8	1-4	90
Brunswick.....	2	6-9	1-4	125
Dexter.....	1	-	1-4	1,180
Farmington.....	1	5-8	1-4	500
Fryeburg.....	1	1-8	-	188
Gardiner.....	1	1-8	1-4	1,261
Old Town.....	1	1-8	1-4	1,608
Orono.....	1	1-8	1-4	180
Sanford.....	1	1-8	1-4	900
Total.....	14	-	-	\$9,736



**TABLE No. XXIV.**  
**Showing Results of Sight and Hearing Tests for the Year**  
**Ending July 1, 1920.**

## SUMMARY BY COUNTIES.

COUNTIES.	Number of pupils given tests in sight and hearing.	Number defective in vision.	Percentage defective.	Number defective in hearing.	Percentage defective.	Number of persons under twenty-one years who are totally blind.
1			4	5	6	7
Androscoggin.....	6,216	581	.09	237	.03	7
Aroostook.....	15,506	1,390	.08	414	.02	11
Cumberland.....	15,214	1,076	.07	309	.02	2
Franklin.....	3,627	464	.12	163	.04	-
Hancock.....	6,155	580	.09	126	.02	-
Kennebec.....	9,309	1,182	.12	300	.03	-
Knox.....	4,632	355	.07	85	.01	-
Lincoln.....	2,537	217	.08	39	.01	-
Oxford.....	7,577	546	.07	133	.01	-
Penobscot.....	15,323	1,322	.08	279	.01	11
Piscataquis.....	3,232	441	.13	64	.01	-
Sagadahoc.....	3,222	305	.09	74	.02	-
Somerset.....	6,363	451	.07	115	.01	-
Waldo.....	3,702	402	.10	98	.02	-
Washington.....	8,879	702	.07	235	.02	-
York.....	8,767	1,003	.11	263	.02	3
Total.....	120,265	11,017	.09	2,934	.02	34

**TABLE No. XXV.**  
**MUSIC AND DRAWING.**

**Showing Statistics of Special Instruction in Music and Drawing for the Year Ending July 1, 1920.**

PUBLIC SCHOOLS.

TOWNS.	MUSIC.					DRAWING.				
	Number of teaching positions held by persons giving special instruction in music.		Grades in elementary schools in which music is taught.	Classes in secondary schools in which music is taught.	Cost of instruction in music.	Number of teaching positions held by persons giving special instruction in drawing.		Grades in elementary schools in which drawing is taught.	Classes in secondary schools in which drawing is taught.	Cost of instruction in drawing.
	Men.	Women.				Men.	Women.			
1	2	3	4	5	6	7	8	9	10	11
Anson.....		1	1	1-8	-	\$360	-	-	-	-
Auburn.....		1	1	1-9	2-4	1,561	-	1	1-9	\$911
Augusta.....	-		1	1-9	1-4	1,035	-	1	1-9	1,046
Bangor.....		1	1	1-9	1-4	900	-	2	1-9	900
Bar Harbor.....	-		1	1-8	1-4	972	-	1	1-8	800
Bath.....	-		1	1-9	-	975	-	1	1-9	975
Belfast.....	-		1	1-9	1-4	780	-	-	-	-
Berwick.....	-		1	1-8	1-4	198	-	-	-	-
Bethel.....	-		1	1-8	-	245	-	-	-	-
Biddeford.....	-		1	1-8	1-4	850	1	-	1-8	600
Blaine.....	-		1	1-8	-	180	-	-	-	-
Boothbay Harbor.....	-		1	1-9	1-4	720	-	-	-	-
Brewer.....	-		1	1-9	1-4	600	-	-	-	-
Bridgton.....	-		1	1-8	1-4	632	-	1	1-8	172
Brownville.....		1	-	1-9	-	324	-	-	-	-

	1	2	3	4	5	6	7	8	9	10	11
*Brunswick.....	-	-	$\frac{3}{2}$	1-9	1-4	\$493	-	$\frac{3}{2}$	1-9	-	\$389
Camden.....	-	-	1	1-8	1-4	547	-	$\frac{3}{2}$	1-8	1-4	467
Canton.....	-	-	1	1-8	1-4	50	-	-	-	-	-
Cape Elizabeth.....	-	-	1	1-9	1-4	414	-	1	1-9	1-4	414
Caribou.....	-	-	1	1-8	1-4	936	-	-	-	-	-
Chapman.....	-	-	1	1-8	-	216	-	-	-	-	-
Charleston.....	-	-	1	1-8	-	30	-	-	-	-	-
Corinna.....	-	-	1	1-9	-	300	-	-	-	-	-
Danforth.....	-	-	1	1-9	-	433	-	-	-	-	-
*Dexter.....	-	-	$\frac{1}{2}$	1-8	1-4	413	-	$\frac{1}{2}$	1-8	-	413
East Livermore.....	-	-	1	1-8	1-4	800	-	-	-	-	-
Eliot.....	-	-	1	1-8	1-4	165	-	-	-	-	-
Ellsworth.....	-	-	1	1-8	-	324	-	-	-	-	-
Exeter.....	-	-	1	1-9	1-4	100	-	-	-	-	-
Falmouth.....	-	-	1	1-8	-	300	-	-	-	-	-
*Farmingdale.....	-	-	$\frac{1}{2}$	1-8	-	82	-	$\frac{1}{2}$	1-8	-	82
Farmington.....	-	-	$\frac{1}{2}$	1-8	1-4	768	-	-	-	-	-
Freeport.....	-	-	1	1-9	1-4	418	-	-	-	-	-
*Gardiner.....	-	-	$\frac{1}{2}$	1-8	1-4	792	-	$\frac{1}{2}$	1-8	1-4	571
Greenville.....	-	-	1	1-9	-	300	-	1	1-9	-	312
Guilford.....	-	-	1	1-8	1-4	316	-	-	-	-	-
Hampden.....	-	-	1	1-9	-	200	-	-	-	-	-
Houlton.....	-	-	1	1-8	1-4	800	-	1	1-8	1-4	600
Islesboro.....	-	-	1	1-9	1-4	90	-	-	-	-	-
Jay.....	-	-	1	1-9	1-4	450	-	1	1-9	1-4	450
Kenduskeag.....	-	-	1	1-8	-	45	-	-	-	-	-
Kennebunk.....	-	-	1	1-9	1-4	859	-	-	-	-	-
Kennebunkport.....	-	-	1	1-9	-	644	-	-	-	-	-
Kingfield.....	-	-	1	1-8	1-4	72	-	-	-	-	-
Lake View Pl.....	-	1	-	1-9	-	216	-	-	-	-	-
Lewiston.....	-	1	-	1-8	1-4	1,600	-	1	1-8	1-4	1,250
Lisbon.....	-	-	1	1-8	1-4	824	-	-	-	-	-
Madison.....	-	1	-	1-8	1-4	425	-	-	-	-	-
Mapleton.....	-	-	1	1-8	1-4	504	-	-	-	-	-
Mars Hill.....	-	-	1	1-8	-	620	-	-	-	-	-

\* Time of teacher divided.

TABLE No. XXV--MUSIC AND DRAWING--Concluded.

Towns.	Music.					DRAWING.				
	Number of teaching positions held by persons giving special instruction in music.		Grades in elementary schools in which music is taught.	Classes in secondary schools in which music is taught.	Cost of instruction in music.	Number of teaching positions held by persons giving special instruction in drawing.		Grades in elementary schools in which drawing is taught.	Classes in secondary schools in which drawing is taught.	Cost of instruction in drawing.
	Men.	Women.				Men.	Women.			
1	2	3	4	5	6	7	8	9	10	11
Mechanic Falls.....	-		1	1-8	1-4	\$216	-	-	-	-
Mexico.....	-		1	1-8	1-4	666	-	-	-	-
Milford.....	-		1	1-8	-	108	-	-	-	-
Millinocket.....	-		1	1-9	1-4	984	-	-	-	-
Milo.....		1		1-8	-	324	-	-	-	-
Minot.....	-		1	1-7	-	140	-	-	-	-
Monmouth.....	-		1	1-8	-	159	-	-	-	-
Mt. Desert.....	-		1	1-8	-	518	-	1	1-8	\$518
New Gloucester.....	-		1	1-9	1-4	630	-	-	-	-
Newport.....	-		1	1-9	1-4	375	-	-	-	-
North Yarmouth.....	-		1	1-8	-	100	-	-	-	-
Norway.....	-		1	1-8	1-4	720	-	1	3-8	360
Old Orchard.....	-		1	1-8	1-4	252	-	-	-	-
Old Town.....	-		1	1-8	-	142	-	-	-	-
Orono.....	-		1	1-8	1-4	150	-	-	-	-

1	2	3	4	5	6	7	8	9	10	11
Paris.....	-	1	1-8	1-4	\$1,000	-	-	-	-	-
Pittsfield.....	1	-	1-9	-	350	-	-	-	-	-
Plymouth.....	-	1	1-8	1-4	200	-	-	-	-	\$200
Portland.....	1	1	1-8	-	2,934	1	1	1-8	-	1,925
Presque Isle.....	-	1	1-8	1-4	700	-	-	-	-	-
*Randolph.....	-	1	1-8	-	83	-	1	1-8	-	83
Rangeley.....	-	1	1-8	1-4	612	-	-	-	-	-
Readfield.....	-	1	1-8	-	128	-	-	-	-	-
Richmond.....	-	1	1-8	1-4	300	-	-	-	-	-
Rockland.....	-	1	1-8	1-4	788	-	1	1-8	1-4	703
Rockport.....	-	1	1-9	1-4	304	-	1	1-9	1-4	304
Rumford.....	-	1	1-8	1-4	1,000	-	1	1-8	-	800
Saco.....	-	1	1-9	-	810	-	1	1-9	-	960
Sanford.....	-	1	1-8	1-4	1,004	-	1	1-8	1-4	954
Skowhegan.....	1	-	1-8	1-4	475	-	1	1-8	1-4	760
Sorrento.....	-	1	1-8	-	58	-	-	-	-	-
South Berwick.....	-	1	1-9	-	288	-	-	-	-	-
South Portland.....	-	1	1-9	1-4	850	-	1	1-9	1-4	900
Southwest Harbor.....	-	1	1-8	-	108	-	1	1-8	-	108
Stetson.....	-	1	1-9	-	100	-	-	-	-	-
Sullivan.....	-	1	1-8	1-4	400	-	-	-	-	-
Thomaston.....	-	1	1-8	1-4	1,050	-	2	1-8	1-4	1,990
*Topsham.....	-	1	1-9	-	247	-	1	1-9	-	195
Veazie.....	-	1	1-9	-	50	-	-	-	-	-
Vinalhaven.....	-	1	1-8	1-4	324	-	-	-	-	-
Waldoboro.....	1	-	1-8	1-4	500	-	-	-	-	-
Washburn.....	-	1	1-8	1-4	850	-	-	-	-	-
Waterville.....	-	1	1-8	1-4	1,050	-	1	1-8	1-2	1,050
Webster.....	-	1	1-9	-	172	-	-	-	-	-
Wilton.....	-	1	1-9	-	224	-	-	-	-	-
Winslow.....	-	1	1-9	-	246	-	-	-	-	-
Yarmouth.....	-	1	1-8	1-4	384	-	-	-	-	-
York.....	-	1	1-8	-	942	-	-	-	-	-
Total.....	12	87½	-	-	\$49,893	2	30½	-	-	\$22,162

APPENDIX.

211

\* Time of teacher divided.



1	2	3	4	5	6	7	8	9	10	11	12	13	14	15	16	17	18	19	20	21
Freeport.....	1	7-9	48	\$450	1	7-9	50	\$220	-	1-4	34	\$300	1	1-3	34	\$178	-	-	-	-
Gardiner.....	1	5-8	180	916	1	4-8	257	726	-	1	54	305	1	1	73	429	-	-	-	-
Houlton.....	1	6-8	159	627	1	6-8	143	667	-	1-4	67	314	-	1-4	78	333	-	-	-	-
Island Falls.....	1	7-8	33	649	1	6-8	45	374	1	1-2	23	649	1	1-3	21	374	-	-	-	-
Jay.....	-	-	-	-	-	-	-	-	-	-	-	-	1	1-4	12	480	-	-	-	-
Kennebunk.....	-	-	-	-	1	7-9	44	350	-	-	-	-	1	1-3	17	300	-	-	-	-
Lewiston.....	2	7-8	183	2,800	2	4-8	466	2,250	-	-	-	-	1	1-2	60	1,250	-	-	-	-
Lisbon.....	1	6-8	137	734	1	6-8	126	500	-	1-4	20	490	1	1-4	23	334	-	-	-	-
Machias.....	-	7-8	33	333	-	-	-	-	1	1-2	24	667	-	-	-	-	-	-	-	-
Madison.....	1	5-8	97	1,000	1	5-8	110	400	-	1-4	19	450	-	1-4	16	200	-	-	-	-
Mechanic Falls.....	-	-	-	-	-	-	-	-	-	-	-	-	-	-	-	-	1	1-4	16	\$200
Millinocket.....	-	-	-	-	1	5-9	199	482	-	-	-	-	1	1-2	13	482	-	-	-	-
Mt. Desert.....	1	7-8	17	700	1	7-8	15	600	1	1-4	17	700	-	1-3	4	150	-	-	-	-
Oakland.....	1	6-8	52	550	1	6-8	62	375	-	-	-	-	-	-	-	-	-	-	-	-
Old Orchard.....	-	-	-	-	-	7-8	18	325	-	-	-	-	-	-	-	-	-	-	-	-
Old Town.....	-	-	-	-	1	7-8	83	412	-	-	-	-	-	-	-	-	-	-	-	-
Portland.....	4	7-8	700	5,400	-	-	-	-	9	1-4	-	12,850	1	1	63	413	-	-	-	-
Rockland.....	1	7-8	106	844	1	7-8	100	403	1	1-2	97	844	1	1-3	33	403	-	-	-	-
Rockport.....	-	-	-	-	-	-	-	-	-	-	-	-	1	1-4	22	440	-	-	-	-
Rumford.....	1	5-8	500	1,228	1	4-8	247	975	1	1-2	40	1,513	-	-	-	-	-	-	-	-
Saco.....	1	6-9	182	1,260	1	6-9	177	584	-	-	-	-	-	-	-	-	-	-	-	-
Sanford.....	2	6-8	181	2,374	1	5-8	256	962	-	1-2	39	781	-	-	-	-	-	-	-	-
Skowhegan.....	1	5-8	143	1,050	1	5-8	137	578	-	1-2	21	450	-	1-2	22	248	-	-	-	-
Topsham.....	-	7-9	34	385	-	6-9	31	327	-	-	-	-	-	-	-	-	-	-	-	-
Waterville.....	1	6-8	257	1,050	1	6-8	231	715	-	-	-	-	-	1-2	21	385	-	-	-	-
Westbrook.....	1	6-9	244	2,224	1	6-9	218	1,083	1	1-4	31	2,050	-	-	-	-	-	-	-	-
Windham.....	-	-	-	-	-	-	-	-	-	-	-	-	1	1-4	15	722	-	-	-	-
Winslow.....	1	6-9	50	575	1	6-9	55	392	-	-	-	-	-	1-4	21	135	-	-	-	-
Yarmouth.....	1	6-8	53	510	1	6-8	68	285	-	1-3	24	240	-	1-4	21	135	-	-	-	-
York.....	1	6-8	171	1,186	-	-	-	-	-	-	-	-	-	-	-	-	-	-	-	-
Anson Academy.....	-	-	-	-	-	-	-	-	-	-	-	-	1	1-4	18	525	-	-	-	-
Bridgton Academy.....	-	-	-	-	-	-	-	-	-	-	-	-	1	1-3	11	400	-	-	-	-
Coburn Classical Institute.....	-	-	-	-	-	-	-	-	-	-	-	-	2	1-4	26	1,557	-	-	-	-
Freedom Academy.....	-	-	-	-	-	-	-	-	-	-	-	-	-	-	-	-	1	1-4	17	1,000
Greeburg Academy.....	-	-	-	-	-	-	-	-	1	1-4	45	800	-	-	-	-	1	1-4	19	1,100
Greeley Institute.....	-	-	-	-	-	-	-	-	-	-	-	-	1	1-4	21	400	-	-	-	-
Maine Central Institute.....	-	-	-	-	-	-	-	-	-	-	-	-	1	2-4	15	700	-	-	-	-
Oak Grove Seminary.....	-	-	-	-	-	-	-	-	-	-	-	-	1	1-4	15	400	-	-	-	-
St. Joseph's Academy.....	-	-	-	-	-	-	-	-	-	-	-	-	1	1-4	60	250	-	-	-	-
Somerset Academy.....	-	-	-	-	-	-	-	-	-	-	-	-	1	1-4	19	462	-	-	-	-
Thornton Academy.....	-	-	-	-	-	-	-	-	-	-	-	-	1	1-4	25	700	-	-	-	-
Westbrook Seminary.....	-	-	-	-	-	-	-	-	-	-	-	-	1	3-4	14	1,000	-	-	-	-
Wilton Academy.....	-	-	-	-	-	-	-	-	1	1-4	74	550	1	2-4	47	438	-	-	-	-
Total.....	41	-	5,761	\$42,006	41	-	5,006	\$25,632	22	-	1,010	\$31,807	32	-	1,288	\$19,959	3	-	70	\$2,750

**TABLE No. XXVII.**  
**INDUSTRIAL EDUCATION—EVENING SCHOOLS.**  
**Showing Statistics of Evening Schools Maintained for the Year Ending July 1, 1920.**

TOWNS.	Number of evening schools.	Number of teaching positions held by		Number of teachers not employed in day schools.		Number of different pupils registered.		Average attendance.	Length of nightly sessions.	Number of sessions a week.	Number of weeks evening schools were maintained.	Cost of instruction.
		Men.	Women.	Men.	Women.	Boys.	Girls.					
1	2	3	4	5	6	7	8	9	10	11	12	13
Auburn . . . . .	11	4	7	1	1	67	25	379	2 hrs.	2	13	\$822
Augusta . . . . .	21	6	15	4	6	81	90	106	1 1/2	4	20	2,066
Bangor . . . . .	1	4	4	-	-	51	72	76	2	3	30	1,196
Bath . . . . .	1	14	5	-	1	302	102	134	2	5	25	1,784
Biddeford . . . . .	16	7	9	3	4	83	102	70	2	3	24	1,254
Eastport . . . . .	3	1	2	-	-	28	20	26	2	3	10	154
Lewiston . . . . .	6	7	9	-	2	268	171	370	1 1/2	3	-	2,384
Monmouth . . . . .	1	-	1	-	-	18	1	10	1 1/2	3	15	45
Portland . . . . .	2	14	20	3	-	556	215	348	2	3	22	5,633
Presque Isle . . . . .	7	1	6	-	6	10	33	22	2	3	20	370
Rumford . . . . .	1	4	12	1	2	130	70	180	1 1/2	3	20	2,353
Skowhegan . . . . .	1	1	4	-	-	31	22	42	2	6	20	540
Vassalboro . . . . .	1	2	-	1	-	17	-	10	1 1/2	2	10	62
Waterville . . . . .	1	2	3	2	1	78	38	49	1 1/2	3	26	550
Total . . . . .	73	67	97	34	25	1,720	961	1,822	-	-	-	\$19,213



**TABLE No. XXVIII.**  
**INDUSTRIAL EDUCATION—AID.**

**Showing Apportionments of State Aid for Industrial Courses and Evening Schools Maintained During the Year Ending July 1, 1920.**

TOWN OR ACADEMY.	ELEMENTARY.		SECONDARY.			Evening Schools and American- ization.	Total.
	Manual training.	Domestic science.	Manual training.	Domestic science.	Agricul- ture.		
1	2	3	4	5	6	7	8
Ashland.....	-	\$217.07	-	\$289.42	-	-	\$506.49
Auburn.....	\$1,266.66	1,272.00	\$375.00	375.00	-	-\$268.32	3,557.98
Augusta.....	800.00	690.00	-	690.00	-	*1,105.16	3,255.16
Baileyville.....	-	565.33	-	-	-	-	565.33
Bangor.....	800.00	833.32	517.67	-	-	396.66	2,547.65
Bar Harbor.....	603.20	333.34	402.18	272.82	-	-	1,611.54
Bath.....	737.33	462.66	375.00	375.00	-	*450.00	2,399.99
Berwick.....	-	213.33	-	213.33	-	-	426.66
Biddeford.....	800.00	506.66	-	126.66	-	*772.64	2,205.96
Brewer.....	684.50	-	342.25	-	-	-	1,026.75
Bridgton.....	321.82	248.13	-	62.04	-	-	631.99
Brunswick.....	471.18	388.51	-	-	-	-	859.69
Calais.....	636.66	-	-	-	-	-	636.66
Camden.....	424.36	304.76	433.33	304.76	-	-	1,467.21
Cornish.....	-	123.33	-	190.00	-	-	313.33
Denmark.....	-	-	-	-	\$418.00	-	418.00
Dexter.....	595.04	302.42	446.27	226.74	-	-	1,570.47
Dover.....	400.00	283.33	-	-	-	-	683.33
East Livermore.....	450.00	256.66	450.00	256.66	-	-	1,413.32
Fairfield.....	800.00	433.33	-	-	-	-	1,233.33
Foxcroft.....	400.00	283.33	-	-	-	-	683.33
Freeport.....	300.00	146.66	200.00	118.33	-	-	764.99
Gardiner.....	610.94	450.00	203.65	285.71	-	-	1,550.30
Houlton.....	414.88	444.44	209.11	222.22	-	-	1,290.65

\* Includes Americanization classes.

TABLE No. XXVIII—INDUSTRIAL EDUCATION—AID—Concluded.

TOWN OR ACADEMY.	ELEMENTARY.		SECONDARY.			Evening Schools and American- ization.	Total.
	Manual training.	Domestic science.	Manual training.	Domestic science.	Agricul- ture.		
1	2	3	4	5	6	7	8
Island Falls.....	\$432.66	\$249.33	\$432.66	\$249.33	-	-	\$1,363.98
Jay.....	-	-	-	320.00	-	-	320.00
Kennebunk.....	-	233.33	-	200.00	-	-	433.33
Lewiston.....	1,600.00	1,499.99	-	750.00	-	*\$1,390.00	5,239.99
Lisbon.....	489.60	333.60	222.40	326.40	-	-	1,372.00
Machias.....	222.22	-	444.44	-	-	-	666.66
Madison.....	666.66	266.66	300.00	133.33	-	-	1,366.65
Mechanic Falls.....	-	-	-	-	\$608.00	-	608.00
Millinocket.....	-	321.36	-	321.36	-	-	642.72
Monmouth.....	-	-	-	-	-	*30.00	30.00
Mt. Desert.....	466.66	400.00	466.66	100.00	-	-	1,433.32
Oakland.....	366.98	250.00	-	-	-	-	616.98
Old Orchard.....	-	-	-	266.66	-	-	266.66
Old Town.....	-	275.00	-	275.00	-	-	550.00
Portland.....	3,000.00	2,122.22	450.00	300.00	-	*3,039.98	8,912.20
Rockland.....	562.50	268.87	250.00	500.00	-	-	1,581.37
Rockport.....	-	-	-	293.33	-	-	293.33
Rumford.....	800.00	649.85	670.84	-	-	*1,453.32	3,574.01
Saco.....	800.00	389.60	-	-	-	-	1,189.60
Sanford.....	1,600.00	641.42	421.20	-	-	-	2,662.62
Skowhegan.....	700.00	388.33	300.00	165.00	-	300.00	1,853.33
Topsham.....	235.60	189.26	-	-	-	-	424.86
Vassalboro.....	-	-	-	-	-	*41.33	41.33
Waterville.....	700.00	476.66	-	256.66	-	*133.33	1,566.65
Westbrook.....	1,242.08	722.17	-	331.00	-	430.22	2,725.47
Windham.....	-	-	-	483.33	-	-	483.33

1	2	3	4	5	6	7	8
Winslow.....	\$261.24	\$383.16	-	-	-	-	\$644.40
Yarmouth.....	340.00	190.00	\$160.00	\$89.33	-	-	779.33
York.....	790.66	-	-	-	-	-	790.66
Anson Academy.....	-	-	-	350.00	-	-	350.00
Bridgton Academy.....	-	-	-	266.66	-	-	266.66
Coburn Classical Institute.....	-	-	-	750.00	-	-	750.00
Freedom Academy.....	-	-	-	-	\$666.66	-	-
Fryeburg Academy.....	-	-	345.20	-	404.80	-	750.00
Greeley Institute.....	-	-	-	267.00	-	-	267.00
Maine Central Institute.....	-	-	-	466.66	-	-	466.66
Oak Grove Seminary.....	-	-	-	266.66	-	-	266.66
St. Joseph's Academy.....	-	-	-	166.66	-	-	166.66
Somerset Academy.....	-	-	-	307.69	-	-	307.69
Thornton Academy.....	-	-	-	466.66	-	-	466.66
Westbrook Seminary.....	-	-	-	666.66	-	-	666.66
Wilton Academy.....	-	-	366.66	291.20	-	-	657.86
Total.....	\$26,793.43	\$19,009.42	\$8,784.52	\$13,635.27	\$2,097.46	*\$9,811.96	\$80,132.06

\*Includes Americanization classes.

APPENDIX.

**TABLE No. XXIX—VOCATIONAL EDUCATION—COURSES.**  
**Showing Statistics of Agriculture, Home Economics and Trade and Industrial Courses for the Year**  
**Ending July 1, 1920.**

TOWN OR ACADEMY.	AGRICULTURE.				HOME ECONOMICS.								TRADES AND INDUSTRIES.											
	Number of teaching positions.	Number of weeks class was in session.	Number of pupils enrolled.	Cost of instruction.	Day.				Evening.				Day.				Evening.				Part-time.			
					Number of teaching positions.	Number of weeks class was in session.	Number of pupils enrolled.	Cost of instruction.	Number of teaching positions.	Number of evenings class was in session.	Number of pupils enrolled.	Cost of instruction.	Number of teaching positions.	Number of weeks class was in session.	Number of pupils enrolled.	Cost of instruction.	Number of teaching positions.	Number of evenings class was in session.	Number of pupils enrolled.	Cost of instruction.	Number of teaching positions.	Length of course in years.	Number of pupils enrolled.	Cost of instruction.
1	2	3	4	5	6	7	8	9	10	11	12	13	14	15	16	17	18	19	20	21	22	23	24	25
Auburn.....	-	-	-	-	-	-	-	-	1	26	10	\$40	-	-	-	-	-	20	34	\$132	-	-	-	-
Augusta.....	-	-	-	-	-	-	-	-	4	82	374	-	-	-	-	-	-	-	-	-	-	-	-	-
Bangor.....	-	-	-	-	2	36	61	\$2,050	1	3	15	75	-	-	-	-	-	-	-	-	-	-	-	-
Bar Harbor.....	-	-	-	-	-	-	-	-	1	48	25	118	-	-	-	-	16	120	216	1,334	-	-	-	-
Biddeford.....	-	-	-	-	-	-	-	-	1	33	48	96	-	-	-	-	-	-	-	-	-	-	-	-
Bowdoinham.....	1	36	16	\$1,300	-	-	-	-	-	-	-	-	-	-	-	-	-	-	-	-	-	-	-	-
Brooks.....	1	36	11	975	-	-	-	-	-	-	-	-	-	-	-	-	-	-	-	-	-	-	-	-
Caribou.....	1	36	35	1,583	-	-	-	-	-	-	-	-	-	-	-	-	-	-	-	-	-	-	-	-
Fort Fairfield.....	1	35	46	1,800	-	-	-	-	-	-	-	-	-	-	-	-	-	-	-	-	-	-	-	-
Lewiston.....	-	-	-	-	-	-	-	-	2	60	45	240	-	-	-	-	-	-	-	-	-	-	-	-
Portland.....	-	-	-	-	-	-	-	-	7	67	72	1,105	-	2	37	253	\$2,500	-	-	-	-	-	-	-
Presque Isle.....	1	36	35	2,000	-	-	-	-	-	-	-	-	-	-	-	-	-	-	-	-	-	-	-	-
Princeton.....	1	36	5	375	-	-	-	-	-	-	-	-	-	-	-	-	-	-	-	-	-	-	-	-
Rumford.....	1	36	10	906	1	36	10	475	1	60	57	240	-	-	-	-	-	-	-	-	1	4	14	\$1,325
Sanford.....	-	-	-	-	1	38	9	986	-	-	-	-	-	-	-	-	-	-	-	-	-	-	-	-
Union.....	1	36	12	1,460	-	-	-	-	-	-	-	-	-	-	-	-	-	-	-	-	-	-	-	-
Washburn.....	1	36	13	1,500	-	-	-	-	-	-	-	-	-	-	-	-	-	-	-	-	-	-	-	-
Westbrook.....	-	-	-	-	-	-	-	-	-	-	-	-	1	36	31	2,544	-	-	-	-	-	-	-	-
Windham.....	1	36	12	1,750	-	-	-	-	-	-	-	-	-	-	-	-	-	-	-	-	-	-	-	-
Anson Academy.....	1	37	12	700	-	-	-	-	-	-	-	-	-	-	-	-	-	-	-	-	-	-	-	-
East Corinth Aca.....	1	36	24	2,650	-	-	-	-	-	-	-	-	-	-	-	-	-	-	-	-	-	-	-	-
Foxcroft Academy.....	1	36	17	1,550	-	-	-	-	-	-	-	-	-	-	-	-	-	-	-	-	-	-	-	-
Greeley Institute.....	1	36	21	1,100	-	-	-	-	-	-	-	-	-	-	-	-	-	-	-	-	-	-	-	-
Total.....	14	-	269	\$19,649	4	-	81	\$3,511	20	-	354	\$2,291	3	-	284	\$5,044	19	-	250	\$1,466	1	-	14	\$1,325

**TABLE No. XXX.**  
**VOCATIONAL EDUCATION—AID.**

**Showing Apportionments of Federal and State Aid for Vocational Courses Maintained During the Year Ending July 1, 1920.**

TOWN OR ACADEMY.	AGRICULTURE.		HOME ECONOMICS				TRADES AND INDUSTRIES.						Total.
	Federal.	State.	Day.		Evening.		Day.		Evening.		Part-time.		
			Federal.	State.	Federal.	State.	Federal.	State.	Federal.	State.	Federal.	State.	
1	2	3	4	5	6	7	8	9	10	11	12	13	14
Auburn.....	-	-	-	-	\$18.66	\$16.00	-	-	\$61.60	\$52.80	-	-	\$149.06
Augusta.....	-	-	-	-	165.20	149.58	-	-	-	-	-	-	314.78
Bangor.....	-	-	\$254.00	\$675.33	35.00	30.00	-	-	-	-	-	-	994.33
Bath.....	-	-	-	-	54.81	46.98	-	-	662.51	533.58	-	-	1,297.88
Biddeford.....	-	-	-	-	49.00	17.00	-	-	-	-	-	-	66.00
Bowdoinham.....	\$430.00	\$350.00	-	-	-	-	-	-	-	-	-	-	780.00
Brooks.....	570.00	190.00	-	-	-	-	-	-	-	-	-	-	760.00
Caribou.....	304.80	750.00	-	-	-	-	-	-	-	-	-	-	1,054.80
Fort Fairfield.....	570.00	750.00	-	-	-	-	-	-	-	-	-	-	1,320.00
Lewiston.....	-	-	-	-	112.00	96.00	-	-	-	-	-	-	208.00
Portland.....	-	-	-	-	515.90	442.20	\$975.00	\$325.00	-	-	-	-	2,258.10
Presque Isle.....	583.33	750.00	-	-	-	-	-	-	-	-	-	-	1,333.33
Princeton.....	250.00	125.00	-	-	-	-	-	-	-	-	-	-	375.00
Rumford.....	540.00	180.00	158.33	158.33	112.00	96.00	-	-	-	-	\$662.50	\$220.82	2,127.98
Sanford.....	-	-	328.80	328.80	-	-	-	-	-	-	-	-	657.60
Union.....	733.05	244.35	-	-	-	-	-	-	-	-	-	-	977.40
Washburn.....	330.00	750.00	-	-	-	-	-	-	-	-	-	-	1,080.00
Westbrook.....	-	-	-	-	-	-	1,263.10	419.00	-	-	-	-	1,682.10
Windham.....	779.00	259.67	-	-	-	-	-	-	-	-	-	-	1,038.67
Anson Academy.....	280.00	280.00	-	-	-	-	-	-	-	-	-	-	560.00
East Corinth Academy.....	683.32	750.00	-	-	-	-	-	-	-	-	-	-	1,433.32
Foxcroft Academy.....	416.66	750.00	-	-	-	-	-	-	-	-	-	-	1,166.66
Greeley Institute.....	400.00	453.32	-	-	-	-	-	-	-	-	-	-	853.32
Total.....	\$6,870.16	\$6,582.34	\$741.13	\$1,162.46	\$1,062.57	\$893.76	\$2,238.10	\$744.00	\$724.11	\$586.38	\$662.50	\$220.82	\$22,488.33

**TABLE No. XXXI.**  
**Showing Statistics on State Aided Supervision of Schools for the Year Ending July 1, 1920.**

Union number.	TOWNS COMPRISING UNIONS.	Number of schools.	NAME OF SUPERINTENDENT JULY 1, 1920.	ADDRESS.	Total annual salary.	Apportionment of towns.	Apportionment of state.
1	2	3	4	5	6	7	8
1	Kittery, York.	38	E. S. Foster.	York Village.	\$2,500	\$1,700	\$800
2	Kennebunk, Kennebunkport.	30	Merton T. Goodrich.	Kennebunk.	2,000	1,200	800
3	North Berwick, Wells.	28	Charles A. Rush.	North Berwick.	2,200	1,400	800
4	Acton, Lebanon, Newfield, Shapleigh.	34	G. M. D. Grant.	East Lebanon.	1,700	900	800
5	Berwick, Eliot, South Berwick.	34	W. C. McGue.	Berwick.	2,000	1,200	800
6	Alfred, Limerick, Lyman, Waterboro.	24	Florent Whitmore.	Alfred.	2,800	1,000	800
7	Dayton, North Kennebunkport, Saco.	36	T. T. Young.	Saco.	2,900	1,200	800
8	Buxton, Hollis, Standish.	39	Fred Benson.	Buxton Center.	1,700	900	800
9	Cornish, Limington, Parsonsfield, Porter.	24	I. James Merry.	Cornish.	1,400	600	800
10	Old Orchard, Scarboro.	24	F. H. B. Heald.	South Portland.	1,300	500	800
11	Cape Elizabeth, South Portland.	59	Simon M. Hamlin.	South Portland.	2,400	1,600	800
12	Gorham, Westbrook.	51	R. J. Libby.	Westbrook.	2,600	1,800	800
13	Cumberland, Falmouth, North Yarmouth.	26	D. W. Lunt.	Portland.	1,400	600	800
14	Freeport, Pownal, Yarmouth.	33	Frank H. Byram.	Yarmouthville.	1,750	950	800
15	Gray, New Gloucester, Windham.	33	Charles E. Varney.	Gray.	1,800	1,000	800
16	Casco, Otisfield, Raymond.	21	Gardner W. Cole.	Casco.	1,400	600	800
17	Baldwin, Hiram, Sebago.	20	Celia H. Sanborn.	East Hiram.	1,400	600	800
18	Bridgton, Harrison, Naples.	23	F. E. Russell.	Bridgton.	1,725	925	800
19	Brownfield, Denmark, Fryeburg, Stow.	22	Charles L. Clement.	Fryeburg.	1,900	1,100	800
20	Albany, Lovell, Stoneham, Sweden.	18	W. H. Edminster.	East Stoneham.	1,425	625	800
21	Norway, Oxford, Waterford.	37	W. E. Stuart.	Norway.	2,120	1,320	800
22	Bethel, Gilead, Greenwood, Mason.	23	C. E. Lord.	Bethel.	1,725	925	800
23	Lincoln Pl., Magalloway Pl., Newry, Upton.	9	Charles S. Hulbert.	Upton.	1,400	600	800
24	Andover, Byron, Mexico, Roxbury.	35	John J. Howard.	Ridlonville.	1,925	1,125	800

1	2	3	4	5	6	7	8
25	Hanover, Milton Pl., Rumford	43	L. E. Williams	Rumford	\$3,000	\$2,200	\$800
26	Paris, Woodstock	38	A. B. Garcelon	South Paris	1,700	900	800
27	Carthage, Dixfield, Peru, Weld	28	H. W. Coburn	Dixfield	1,500	700	800
28	Buckfield, Hartford, Hebron, Sumner	32	Leon E. Cash	Buckfield	1,400	600	800
29	Mechanic Falls, Minot, Poland	27	Harriet M. Spiller	Mechanic Falls	1,200	400	800
30	Durham, Lisbon, Webster	44	A. Raymond Carter	Lisbon Falls	1,800	1,000	800
31	Greene, Leeds, Turner	27	R. W. Blaisdell	Turner	1,800	1,000	800
32	Canton, Livermore	19	T. A. DeCosta	Canton	1,500	700	800
33	Jay, Wilton	44	Howard R. Houston	North Jay	1,700	900	800
34	Carmel, Dixmont, Etna, Newburg	25	E. Edgar Harris	Carmel	1,350	550	800
35	Farmington, New Vineyard, Temple	22	W. B. Woodbury	Farmington	2,300	1,500	800
36	Avon, Freeman, Phillips, Salem, Strong	22	Stephen T. Marshall	Phillips	1,500	760	800
37	Dallas Pl., Madrid, Rangeley, Rangeley Pl., Sandy River Pl.	15	J. M. Pike	Rangeley	1,600	800	800
38	Bigelow Pl., Coplin Pl., Dead River Pl., Eustis, Flagstaff Pl., Lang Pl.	12	William C. Webster	Stratton	1,400	600	800
39	Highland Pl., Kingfield, Lexington Pl., New Portland	18	C. J. Dunlap	Kingfield	1,400	600	800
40	Chesterville, Industry, New Sharon, Vienna	28	F. J. Mc Auliffe	New Sharon	1,650	850	800
41	Belgrade, Fayette, Mount Vernon, Readfield	32	Ralph G. Oakes	Readfield Depot	1,800	1,000	800
42	Hallowell, Manchester, Winthrop	32	W. F. Packard	Winthrop	1,800	1,000	800
43	Litchfield, Monmouth, Wales, West Gardiner	30	Harriet N. Fenderson	Monmouth	1,600	800	800
44	Farmingdale, Gardiner, Randolph	43	Leland A. Ross	Gardiner	2,300	1,500	800
45	Bowdoin, Bowdoinham, Richmond	26	E. R. Bowdoin	Richmond	1,800	1,000	800
46	Brunswick, Topsham	50	John A. Cone	Brunswick	3,000	2,200	800
47	Bath, West Bath	66	Charles L. Smith	Bath	3,000	2,200	800
48	Arrowsic, Georgetown, Phippsburg, Westport, Woolwich	27	Clara M. Reed	Woolwich	1,250	450	800
49	Boothbay, Boothbay Harbor, Monhegan Pl., Southport	34	Elmer C. Vining	Boothbay Harbor	1,650	850	800
50	Alna, Dresden, Edgecomb, Pittston, Wiscasset	32	L. A. Bailey	Dresden	1,500	700	800
51	Chelsea, Somerville, Whitefield, Windsor	24	Lila M. Northrup	Coopers Mills	1,200	400	800
52	China, Vassalboro, Winslow	41	George E. Paine	North Vassalboro	2,000	1,200	800
53	Oakland, Rome, Sidney	27	John S. Tapley	Oakland	1,600	800	800
54	Benton, Fairfield	29	Merlin C. Joy	Fairfield	1,700	900	800
55	Mercer, Norridgewock, Smithfield, Starks	32	O. C. Woodman	Norridgewock	1,350	550	800
56	Madison, Skowhegan	53	L. W. Gerrish	Skowhegan	2,100	1,300	800
57	Anson, Bingham, Embden, Solon	40	Mrs. L. A. Bradbury	North Anson	1,600	800	800
58	Athens, Brighton Pl., Cambridge, Cornville, Harmony	27	Elmer A. Pattee	Harmony	1,700	900	800
59	Caratunk Pl., Concord, Mayfield Pl., Moscow, Pleasant Ridge Pl., The Forks Pl., West Forks Pl.	17	Charles E. Ball	Bingham	1,500	700	800
60	Dennistown Pl., Greenville, Jackman Pl., Long Pond Pl., Moose River Pl., Shirley	21	Russell S. Taylor	Greenville	1,900	1,100	800
61	Abbot, Blanchard, Elliottsville, Pl., Kingsbury Pl., Monson, Willimantic	23	C. L. Sidelinger	Monson	1,550	750	800
62	Guilford, Parkman, Sangerville, Wellington	30	Walter J. Rideout	Guilford	2,000	1,200	800
63	Hartland, Palmyra, St. Albans	24	H. B. Clifford	Hartland	1,600	800	800
64	Canaan, Clinton, Pittsfield	32	T. W. McQuaide	Pittsfield	2,300	1,500	800
65	Albion, Burnham, Troy, Unity, Unity Pl.	28	Naomi T. Gregoire	Unity	1,400	600	800
66	Freedom, Knox, Montville, Thorndike	22	Mrs. P. W. Berry	Brooks	1,200	400	800
67	Appleton, Liberty, Palermo, Washington	30	Albert F. Barnes	Liberty	1,200	400	800

TABLE No. XXXI—SUPERVISION OF SCHOOLS—Concluded.

Union number.	TOWNS COMPRISING UNIONS.	Number of schools.	NAME OF SUPERINTENDENT JULY 1, 1920.	ADDRESS.	Total annual sal- ary.	Apportionment of towns.	Apportionment of state.
1	2	3	4	5	6	7	8
68	Belmont, Lincolnville, Morrill, Northport, Searsmont.....	22	Lena Rankin .....	Lincolnville.....	\$1,200	\$400	\$800
69	Camden, Hope, Thomaston.....	25	John L. Dyer.....	Camden.....	1,900	1,100	800
70	Rockland, Rockport.....	40	H. C. Hull.....	Rockland.....	2,500	1,700	800
71	Criehaven Pl., Matineus Isle Pl., Union, Warren.....	26	Frank D. Rowe.....	Warren.....	1,650	850	800
72	Cushing, Friendship, St. George, South Thomaston.....	35	C. O. Turner.....	Thomaston.....	1,660	860	800
73	Bremen, Jefferson, Nobleboro, Waldoboro.....	38	Victor V. Thompson.....	Waldoboro.....	1,800	1,000	800
74	Bristol, Damariscotta, Newcastle, South Bristol.....	29	Julia E. Barker.....	Damariscotta.....	1,500	700	800
75	Long Island Pl., North Haven, Swans Island, Vinalhaven.....	24	E. A. Smalley.....	Vinalhaven.....	1,350	550	800
76	Deer Isle, Isle au Haut, Stonington.....	32	John Paton.....	Deer Isle.....	1,600	800	800
77	Belfast, Searsport.....	35	Edward E. Roderick.....	Belfast.....	2,000	1,200	800
78	Frankfort, Prospect, Stockton Springs, Winterport.....	29	F. M. Nickerson.....	Frankfort.....	1,500	700	800
79	Brooks, Jackson, Monroe, Swanville, Waldo.....	25	E. L. Toner.....	Brooks.....	1,400	600	800
80	Exeter, Glenburn, Hudson, Levant, Stetson.....	23	Eri Worcester.....	Kenduskeag.....	1,500	700	800
81	Corinna, Detroit, Newport, Plymouth.....	23	C. E. Wass.....	Newport.....	2,000	1,200	800
82	Dexter, Garland, Ripley.....	31	J. A. Hamlin.....	Dexter.....	2,525	1,725	800
83	Atkinson, Bradford, Charleston, Corinth, Kenduskeag.....	25	H. E. Fortier.....	Charleston.....	1,550	750	800
84	Bowerbank, Dover, Foxcroft, Sebec.....	28	William M. Bottomley.....	Foxcroft.....	1,600	800	800
85	Barnard Pl., Brownville, Lake View Pl., Milo, Williamsburg.....	37	A. L. Shorey.....	Milo.....	1,800	1,000	800
86	Alton, Argyle, Lagrange, Medford, Orneville.....	40	Lucy P. Leach.....	Lagrange.....	1,200	400	800
87	Old Town, Orono.....	40	Willard O. Chase.....	Old Town.....	2,500	1,700	800
88	Brewer, Edgington, Holden, Veazie.....	39	F. W. Burrill.....	Brewer.....	2,200	1,400	800
89	Amherst, Aurora, Clifton, Mariaville, No. 21 Pl., No. 33 Pl., Otis, Waltham.....	12	Carolyn B. Silsby.....	Amherst.....	1,200	400	800
90	Bradley, Greenbush, Greenfield, Milford, Passadumkeag.....	21	Gertrude E. Gifford.....	Olamon.....	1,200	400	800
91	Bucksport, Orland, Orrington, Verona.....	33	Abbie M. Buck.....	Orland.....	1,350	550	800



1	2	3	4	5	6	7	8
92	Dedham, Ellsworth, Surry.....	33	Roland E. Stevens.....	Ellsworth.....	\$2,090	\$1,290	\$800
93	Brooksville, Castine, Islesboro, Penobscot.....	34	D. W. Rollins.....	Castine.....	1,700	900	800
94	Bluehill, Brooklin, Sedgwick.....	33	F. L. Linscott.....	Bluehill.....	1,500	700	800
95	Eastbrook, Franklin, Hancock, Lamoine.....	21	J. B. Thompson.....	Franklin.....	1,200	400	800
96	Gouldsboro, Sorrento, Sullivan, Winter Harbor.....	27	Elmer B. Eddy.....	West Gouldsboro.....	2,000	1,200	800
97	Bar Harbor, Trenton.....	41	Frank McGouldrick.....	Bar Harbor.....	2,400	1,600	800
98	Cranberry Isles, Mount Desert, Southwest Harbor, Tremont.....	40	W. E. Clark.....	Southwest Harbor.....	2,000	1,200	800
99	Beddington, Cherryfield, Columbia Falls, Deblois, Steuben.....	28	Frances C. Jewett.....	Cherryfield.....	1,400	600	800
100	Columbia, Harrington, Milbridge.....	21	Ray Robinson.....	Harrington.....	1,500	700	800
101	Addison, Centerville, Jonesboro, Jonesport.....	41	D. Herman Corson.....	Jonesport.....	1,625	825	800
102	East Machias, Machias, Machiasport, Marshfield, Northfield, Roque Bluffs, Whitneyville.....	40	R. L. Sinclair.....	Machias.....	1,500	700	800
103	Cutler, Lube, Trescott, Whiting.....	38	Maynard E. Wright.....	Lubec.....	1,700	900	800
104	Eastport, Perry, Robbinston.....	43	W. H. Sturtevant.....	Eastport.....	1,900	1,100	800
105	Charlotte, Cooper, Dennysville, Edmunds, Marion, Meddybemps No. 14 Pl., Pembroke.....	30	Everett Peacock.....	West Pembroke.....	1,600	800	800
106	Baileysville, Baring, Calais.....	48	W. H. Phinney.....	Calais.....	2,000	1,200	800
107	Alexander, Crawford, Grand Lake Stream Pl., No. 21 Pl., Princeton, Talmadge, Topsfield, Waite, Codyville Pl.....	23	Charles H. Swan.....	Princeton.....	2,000	1,200	800
108	Brookton, Danforth, Forest City, Orient, Vanceboro, Weston.....	25	John F. Philbrook.....	Danforth.....	1,600	800	800
109	Bancroft, Drew Pl., Glenwood Pl., Haynesville, Kingman, Macwahoc Pl., Reed Pl.....	24	H. E. Henry.....	Wytotitlock.....	1,500	700	800
110	Carroll, Lakeville Pl., Lee, Prentiss, Springfield, Webster Pl.....	25	G. Herbert Jewett.....	Springfield.....	1,700	900	800
111	Chester, Lincoln, Mattawamkeag, Winn, Woodville.....	27	S. M. Nieveen.....	Mattawamkeag.....	1,800	1,000	800
112	Burlington, Edinburg, Enfield, Grand Falls Pl., Howland, Lowell, Maxfield, Seboeis Pl.....	25	Edward A. Simoneau.....	Enfield.....	1,750	950	800
113	East Millinocket, Medway, Millinocket.....	40	W. M. Marr.....	Millinocket.....	2,950	2,150	800
114	Crystal, Island Falls, Sherman, Silver Ridge Pl.....	33	George C. Hight.....	Island Falls.....	1,900	1,100	800
115	Benedicta, Hersey, Mount Chase, Patten, Stacyville Pl.....	26	Arthur L. Todd.....	Patten.....	1,700	900	800
116	Dyer Brook, Ludlow, Merrill, Moro Pl., Oakfield, Smyrna.....	28	Walter E. Lane.....	Smyrna Mills.....	1,500	700	800
117	Amity, Cary Pl., Hodgdon, Linneus, New Limerick.....	32	W. E. Finch.....	Hodgdon.....	1,600	800	800
118	Hammond Pl., Houlton, Littleton.....	43	Thomas P. Packard.....	Houlton.....	2,420	1,620	800
119	Blaine, Bridgewater, E. Pl., Mars Hill, Monticello.....	40	Foster L. Higgins.....	Mars Hill.....	1,800	1,000	800
120	Easton, Fort Fairfield.....	47	C. E. Glover.....	Fort Fairfield.....	2,250	1,450	800
121	Presque Isle, Westfield.....	43	S. E. Preble.....	Presque Isle.....	2,200	1,400	800
122	Perham, Wade, Washburn.....	32	T. W. McQuaide.....	Washburn.....	2,300	1,500	800
123	Ashland, Garfield Pl., Masardis, Nashville Pl., Oxbow Pl., Portage Lake.....	36	W. G. Hoyt.....	Ashland.....	1,700	900	800
124	Caribou, Limestone.....	55	C. A. Grant.....	Caribou.....	2,500	1,700	800
125	New Sweden, Stockholm, Westmanland, Pl., Woodland.....	28	Elfrida Neilander.....	Caribou.....	1,300	500	800
126	Caswell Pl., Connor, Cyr Pl., Hamlin Pl., Van Buren.....	53	C. L. O'Connell.....	Van Buren.....	1,800	1,000	800
127	Frenchville, Grand Isle, Madawaska, St. Agatha.....	56	B. S. Dufour.....	St. Agatha.....	1,288	488	800
128	Eagle Lake, New Canada Pl., Wallagrass Pl., Winterville Pl.....	32	T. J. Fournier.....	Eagle Lake.....	975	325	600
129	Allagash Pl., Fort Kent, St. Francis Pl., St. John Pl.....	52	Catherine Ouellette.....	Fort Kent.....	1,650	850	800
130	East Livermore, Wayne.....	21	E. R. Bowdoin.....	Livermore Falls.....	2,300	1,500	800
131	Hampden, Hermon.....	31	Ira B. Knight.....	Hampden.....	1,500	700	800
132	Castle Hill, Chapman, Mapleton.....	23	Elmer H. Webber.....	Mapleton.....	1,800	1,000	800
Total.....		4,151			\$232,613	\$127,163	\$105,450

**TABLE No. XXXI—SUPERVISION OF SCHOOLS—Concluded.**

CITIES AND TOWNS HAVING MORE THAN FIFTY SCHOOLS.	Number of schools.	NAME OF SUPERINTENDENT JULY 1, 1920.	ADDRESS.	Total annual salary.	Apportionment of cities and towns.	Apportionment of state.
1	2	3	4	5	6	7
Auburn.....	85	H. H. Randall.....	Auburn.....	\$3,000	\$2,200	\$800
Augusta.....	58	H. H. Stuart.....	Augusta.....	2,700	1,900	800
Bangor.....	95	True C. Morrill.....	Bangor.....	2,000	2,200	800
Biddeford.....	54	C. A. Weed.....	Biddeford.....	2,500	1,700	800
Lewiston.....	83	C. W. Bickford.....	Lewiston.....	2,300	2,500	800
Portland.....	357	W. D. Fuller.....	Portland.....	2,000	2,200	800
Sanford.....	52	B. E. Packard.....	Sanford.....	2,700	1,900	800
Waterville.....	58	W. H. Patten.....	Waterville.....	2,200	1,400	800
Total.....	842			\$22,400	\$16,000	\$6,400

TOWNS UNDER SUPERVISION OF STATE AGENTS.	Number of schools.	NAME OF SUPERINTENDENT, JULY 1, 1920.	ADDRESS.	Total annual salary.	Apportionment of towns.	Apportionment of state.
Harpswell.....	11	Charles B. Knapp.....	South Harpswell.....	\$1,000	\$275	\$725
Weslev.....	4	Miss Marion B. Longfellow	Machias.....	200	100	100
Total.....	15			\$1,200	\$375	\$825



**TABLE No. XXXII.**  
**Showing Statistics of State Aid for Expenses of Super-**  
**vision for the Year Ending July 1, 1920.**

Union number.	NAME OF SUPERINTENDENT.	Number of towns in union.	Number of schools in union.	Mileage to visit all schools at once.	Number of visits.	Administration expenses.	State aid.
1	2	3	4	5	6	7	8
1	E. S. Foster	2	40	133	702	\$489	\$212
2	M. T. Goodrich	2	30	48	349	117	60
3	C. A. Rush	2	28	95	398	387	210
4	George M. D. Grant	4	35	230	280	466	261
5	W. C. McCue	3	39	85	695	257	162
6	Florent Whitmore	4	25	150	313	208	150
7	T. T. Young	3	35	70	377	132	59
8	Fred Benson	3	41	176	287	471	200
9	I. J. Merry	4	24	113	202	321	210
10	F. H. B. Heald	4	24	86	256	273	108
11	S. M. Hamlin	2	55	-	-	-	-
12	R. J. Libby	2	50	91	607	490	8
13	D. W. Lunt	3	24	154	411	252	158
14	F. H. Byram	3	30	111	357	253	157
15	C. E. Varney	3	33	180	411	471	208
16	G. W. Cole	3	21	150	157	367	250
17	Mrs. C. H. Sanborn	3	15	125	273	387	260
18	F. E. Russell	3	31	145	518	368	261
19	C. L. Clement	4	25	135	327	285	162
20	W. H. Edminster	4	16	150	160	496	319
21	T. C. Morrill	3	37	100	507	440	230
22	C. E. Lord	4	24	152	-	300	200
23	C. S. Hulbert	4	8	204	75	522	319
24	J. J. Howard	4	36	110	450	303	211
25	L. E. Williams	4	40	122	394	450	125
26	A. B. Garcelon	2	33	151	300	496	261
27	H. W. Coburn	4	29	167	290	473	313
28	Leon E. Cash	4	32	150	400	268	209
29	Mrs. H. M. Spiller	3	26	70	464	321	208
30	A. R. Carter	3	45	225	532	345	200
31	Mrs. Bertha Groden R. W. Blaisdell	3	26	204	-	420	150 58
32	T. A. DeCosta	2	19	54	189	350	200
33	H. R. Houston	2	44	142	728	368	210
34	E. E. Harris	4	25	105	296	231	203
35	W. B. Woodbury	3	28	110	293	284	205
36	S. T. Marshall	5	26	132	473	337	212
37	J. M. Pike	5	16	141	226	218	118
38	W. C. Webster	6	12	80	261	311	250
39	C. J. Dunlap	4	16	88	249	329	263
40	F. J. McAuliffe	4	26	150	209	316	212
41	R. G. Oakes	4	29	235	330	548	259
42	W. F. Packard	3	31	97	391	430	208
43	Mrs. H. Fenderson	4	31	215	231	461	265
44	L. A. Ross	3	44	67	642	71	10
45	E. R. Bowdoin	3	28	182	321	384	209
46	John A. Cone	2	46	82	437	410	106
47	C. L. Smith	2	55	-	-	6	6
48	Mrs. Clara Reed	5	27	175	191	910	350
49	E. C. Vining	4	35	102	444	150	100
50	L. A. Bailey	5	32	175	210	524	308
51	Miss Lila Northrup	4	26	172	172	396	257
52	G. E. Paine	3	41	208	242	356	256
53	John S. Tapley	3	26	130	284	371	256
54	M. C. Joy	2	28	103	237	317	100
55	O. C. Woodman	4	28	152	312	474	200
56	L. W. Gerrish	2	52	125	618	487	207
57	Mrs. L. A. Bradbury	4	41	250	531	467	250
58	E. A. Pattee	5	26	160	295	642	306
59	Chas. E. Ball	7	19	117	163	256	208
60	R. S. Taylor	6	24	112	378	233	210
61	W. E. Hebard C. L. Sidelinger	6	23	80	200	259	100 109
62	W. J. Rideout	4	33	112	306	331	208
63	H. B. Clifford	3	19	80	238	240	205
64	W. E. Stuart	3	32	224	680	487	200

TABLE No. XXXII—SUPERVISION—Concluded.

Union number.	NAME OF SUPERINTENDENT	Number of towns in union.	Number of schools in union.	Mileage to visit all schools at once.	Number of visits.	Administration expenses.	State aid.
1	2	3	4	5	6	7	8
65	Mrs. N. T. Gregoire.....	5	29	125	245	\$335	\$253
66	Mrs. P. W. Berry.....	4	22	125	171	266	203
67	A. F. Barnes.....	4	31	95	210	342	257
68	Mrs. Lena Rankin.....	5	26	208	206	341	253
69	John L. Dyer.....	3	25	83	541	318	200
70	H. C. Hull.....	2	40	38	520	293	103
71	F. D. Rowe.....	4	27	156	216	415	250
72	C. O. Turner.....	4	38	176	300	388	250
73	V. V. Thompson.....	4	35	140	388	379	304
74	Miss Julia E. Barker.....	4	26	150	234	516	304
75	E. A. Smalley.....	4	26	151	211	348	255
76	John Paton.....	3	32	115	320	483	261
77	E. E. Roderick.....	2	35	110	332	346	151
78	Frederick Nickerson.....	4	27	122	358	442	252
79	E. L. Toner.....	5	28	149	235	370	250
80	Eri Worcester.....	5	23	163	298	517	305
81	C. E. Wass.....	4	30	71	320	458	203
82	James A. Hamlin.....	3	30	92	372	625	268
83	H. E. Fortier.....	5	25	109	199	313	259
84	W. M. Bottomley.....	4	32	62	283	295	200
85	A. L. Shorey.....	5	34	179	276	174	106
86	Mrs. Lucy P. Leach.....	5	16	120	174	429	259
87	W. O. Chase.....	2	40	59	340	67	32
88	F. W. Burrill.....	2	40	66	342	413	150
89	Mrs. Carolyn Orcutt.....	8	12	101	107	243	200
90	Mrs. G. E. Gifford.....	5	21	100	376	305	253
91	Miss Abbie Buck.....	4	33	160	315	703	300
92	R. E. Stevens.....	3	33	150	228	569	250
93	D. W. Rollins.....	4	34	187	259	393	300
94	E. L. Linscott.....	3	33	125	265	455	303
95	J. B. Thompson.....	4	27	149	288	683	310
96	Elmer B. Eddy.....	4	26	132	415	327	204
97	Frank McGouldrick.....	2	34	-	-	388	106
98	W. E. Clark.....	4	39	92	283	961	313
99	Mrs. Frances Jewett.....	5	29	165	175	425	300
100	Ray Robinson.....	3	24	90	300	395	207
101	D. H. Corson.....	4	39	172	278	305	260
102	R. L. Sinclair.....	7	40	156	412	634	308
103	M. E. Wright.....	4	38	177	348	393	300
104	W. H. Sturtevant.....	3	42	100	464	307	211
105	Everett Peacock.....	8	27	275	422	738	350
106	W. H. Phinney.....	3	48	80	600	439	261
107	Chas. H. Swan.....	9	24	250	212	980	350
108	J. F. Philbrook.....	6	25	190	299	391	250
109	H. E. Henry.....	7	22	174	284	683	312
110	G. H. Jewett.....	6	29	186	214	448	300
111	S. M. Nieveen.....	5	27	105	380	274	206
112	E. A. Simoneau.....	8	25	187	257	618	350
113	W. M. Marr.....	3	38	112	437	279	100
114	G. C. Hight.....	4	32	90	-	416	261
115	A. L. Todd.....	5	24	131	256	346	211
116	W. E. Lane.....	6	28	135	276	397	313
117	W. E. Finch.....	5	29	120	336	557	314
118	T. P. Packard.....	3	42	130	-	439	214
119	F. L. Higgins.....	5	43	136	243	600	316
120	C. E. Glover.....	2	47	203	294	714	200
121	S. E. Preble.....	2	43	136	262	347	167
122	T. W. McQuaide.....	3	28	169	260	516	254
123	W. G. Hoyt.....	6	36	129	327	222	200
124	C. A. Grant.....	2	57	245	200	698	200
125	Miss Elfrida Neilander.....	4	27	168	234	218	169
126	C. L. O'Connell.....	5	52	125	279	410	250
127	B. S. Dufour.....	4	56	214	406	594	326
128	T. J. Fournier.....	4	30	52	138	185	50
129	J. F. Cyr Catherine Ouellette }	4	52	160	-	597	72
130	John H. Carter.....	2	24	48	227	167	50
131	W. E. Stoddard.....	2	31	109	300	242	100
132	Ira B. Knight.....	2	31	109	300	242	50
	E. H. Webber.....	3	23	100	255	177	150
Total.....		-	-	-	-	\$51,713	\$28,714

TABLE No. XXXIII.

Showing Statistics for Teachers' Conventions for the Year  
Ending July 1, 1920.

CONVENTION.	PLACE OF MEETING.	DATE.	ATTENDANCE.
1	2	3	4
State .....	Portland .....	October 30-31, 1919...	4,005
Androscoggin .....	Lewiston .....	February 13, 1920 .....	277
Aroostook .....	Fort Fairfield .....	January 22-23, 1920...	415
Cumberland .....	No meeting held .....	.....	.....
Franklin .....	Farmington .....	January 15-16, 1920...	158
Hancock .....	Bar Harbor .....	April 23, 1920 .....	370
Kennebec .....	Cancelled .....	.....	.....
Knox .....	Rockland .....	April, 9, 1920 .....	206
Lincoln .....	Newcastle .....	March 19, 1920 .....	59
Oxford .....	Bethel .....	May 7, 1920 .....	215
Penobscot .....	Bangor .....	April 30, 1920 .....	512
Penobscot (Eastern) .....	Lincoln .....	February 2, 1920 .....	93
Piscataquis .....	Guilford .....	October 6, 1919 .....	109
Saco Valley .....	No meeting held .....	.....	.....
Sagadahoc .....	Bath .....	March 12, 1920 .....	126
Somerset (Eastern) .....	Hartland .....	May 21, 1920 .....	80
Somerset (Western) .....	Madison .....	September 29, 1919 .....	204
Waldo .....	Belfast .....	January 16, 1920 .....	134
Washington .....	Machias .....	December 8, 1919 .....	197
York .....	Sanford .....	January 9, 1920 .....	334

TABLE No. XXXIV.

Showing Statistics of Pensions for Teachers of Long Service  
for the Year Ending July 1, 1920.

NAME.	ADDRESS.	Certificate number.	Year of retirement.	Length of service in years for which pension was granted.	Amount of pension.
1	2	3	4	5	6
Bagley, Louise A.	Jonesport.	104	1899	30	\$100
Baker, Isabelle	Saco.	4	1913	40	250
Barrett, Mary Cordelia.	Hope.	208	1915	35	250
Bearce, Emma.	Ashland.	225	1898	25	75
Bearece, Etta H. (Mrs.)	Chillicothe, Ohio.	203	1916	25	150
*Beverage, Ella A. (Mrs.)	Rockland.	123	1901	29	75
Bibber, Augusta Maria.	Eastport.	249	1918	35	250
Bickford, Cora Belle.	Biddeford.	262	1906	30	100
Bickford, Mary Adelaide.	Brooklyn, N. Y.	5	1895	38	125
Black, Mary Hannel.	Ellsworth.	226	1917	40	250
Blake, Martha Washington.	Portland.	6	1898	30	100
Boutenhouse, Julia.	South Portland.	131	1910	31	100
Bowie, Greenfield H.	Hartland.	113	1913	36	250
Brastow, Julia T.	Bangor.	221	1917	45	250
Brimmer, Loretta C. (Mrs.)	Brewer.	82	1895	30	100
Brooks, Annie Peabody (Mrs.)	Kennebunkport.	66	1901	32	100
Brophy, Ellen.	Castine.	181	1904	31	100
Brown, Helen S. Blackden.	Skowhegan.	52	1887	25	75
Brown, Mary A.	Fairfield.	184	1915	40	250
Bucknam, Sarah.	Mechanic Falls.	228	1879	25	75
Burbank, Sarah Augusta.	Biddeford.	210	1916	45	250
Burke, Carrie B.	Kennebunk.	216	1916	38	250
Burnham, Rose F. (Mrs.)	Warren.	190	1914	33	200
Carroll, Mary Ann.	Southwest Harbor.	7	1905	48	250
Carter, Angie R.	Attleboro, Mass.	255	1915	31	200
Carter, Willis.	Pembroke.	243	1918	25	150
†Chadwick, Lydia M.	Saco.	272	-	-	250
Chamberlain, Sarah A.	Portland.	8	1889	31	100
Chase, Albro Elmore.	Portland.	9	1906	38	125
Cheever, Myra Moore.	North Waterford.	172	1910	31	100
Church, Sarah Elizabeth.	Cherryfield.	102	1894	25	75
Clark, Annie J.	Portland.	10	1907	35	125
Clark, Mary Webber (Mrs.)	Vassalboro.	133	1903	30	100
Clark, Sarah P.	Lewiston.	267	1905	30	100
Cleaves, Ophelia E. (Mrs.)	Prospect Harbor.	142	1890	29	75
Cole, Caroline O.	Portland.	11	1909	44	125
Collier, Helen Mahala.	Worcester, Mass.	136	1892	26	75
Coolidge, Flora Bradford.	Portland.	12	1902	40	125
Cornish, Lizzie May.	Lisbon Falls.	197	1915	32	200
Cowell, Elizabeth J.	Union, N. H.	212	1891	35	125
Crawford, Eliza L.	Thomaston.	156	1914	42	250
Currier, Mary T. (Mrs.)	Merrimac, Mass.	160	1897	30	100
Curtis, Belle H. (Mrs.)	Solon.	202	1915	25	150
Curtis, Gertrude A.	Fairfield.	187	1915	26	150
Curtis, Miranda E.	Monroe.	109	1889	29	75
Daigle, Remi Alphonse.	Madawaska.	265	1918	25	150
Daniels, Abbie S. (Mrs.)	Belfast.	64	1909	35	125
Davis, Clara L.	Auburn.	245	1915	36	250
Davis, Emma M. (Mrs.)	Searsport.	188	1912	38	125
Day, Elizabeth Adams.	Portland.	247	1918	47	250

†Pension granted by special Legislative Resolve.

\*Deceased.

TABLE No. XXXIV—PENSIONS—Continued.

NAME.	ADDRESS.	Certificate number.	Year of retirement.	Length of service in years for which pension was granted.	Amount of pension.
1	2	3	4	5	6
Donnell, Charlotte L.....	Bath.....	119	1891	28	\$75
Dougherty, Mary L.....	Calais.....	14	1904	45	125
Dunham, Frances A.....	Bath.....	15	1913	50	250
Eastman, Sara Chandler.....	Portland.....	16	1913	42	250
*Fales, Mary Everett (Mrs.).....	West Somerville, Mass....	17	1902	44	125
Flitner, Kate E.....	Randolph.....	19	1913	39	250
Foster, Helen C.....	Bath.....	158	1914	35	250
French, Augusta H.....	Norway.....	263	1909	33	100
Fuller, Carolyn E.....	Fairfield.....	180	1915	38	250
Garvin, Sarah C. F. (Mrs.).....	Londonderry, N. H.....	20	1897	27	75
Gerry, Emma H.....	Kittery Depot.....	86	1902	34	100
Gilbert, Cora Ellen.....	Turner.....	201	1915	36	250
Giles, Minuella Rose.....	Woodfords.....	280	1912	35	125
Gilman, Nancy A.....	Bangor.....	168	1897	31	100
Gilpatrick, Sarah A.....	Portland.....	21	1895	30	100
Goodwin, Marcia A.....	South Berwick.....	116	1901	35	125
Goold, Ellen.....	Roxbury, Mass.....	22	1912	36	125
Gould, Caroline E.....	Portland, Mass.....	23	1909	40	125
Gould, Susie E.....	Dixmont.....	268	1917	38	250
Grant, Fannie A.....	Berwick.....	143	1896	31	100
*Grant, Mary B.....	West Somerville, Mass....	107	1912	41	125
Green, Callie D.....	Turner.....	270	1919	37	250
Greenleaf, Ella M.....	North Berwick.....	229	1913	36	250
Gregg, Isabell W.....	East Holden.....	50	1906	30	100
Griggs, Lizzie M.....	Cumberland Mills.....	155	1901	32	100
Grover, Susan E.....	Portland.....	24	1903	36	125
Hackett, Alice M. (Mrs.).....	Auburn.....	253	1918	25	150
Hall, Inez S.....	East Machias.....	260	1905	36	100
Ham, Ellen G.....	Lewiston.....	122	1898	38	125
Hamblen, Maria C.....	Gorham.....	238	1918	35	250
Haney, John P.....	Bangor.....	106	1896	43	250
Harlow, Charles B.....	Ridlonville.....	169	1902	30	100
Harris, Mildred V. (Mrs.).....	Greenbush.....	269	1918	36	250
Haselton, Ida May.....	Bethel.....	185	1914	38	250
Hawkes, Hulda White.....	Portland.....	90	1890	25	75
Haynes, Elizabeth P.....	Richmond.....	257	1918	32	200
Haynes, Evangeline M.....	Beverly, Mass.....	251	1915	25	150
Higgins, Leonora Gay.....	Ellsworth.....	227	1917	35	250
Hill, Ada L.....	Saco.....	25	1905	33	100
†Hill, Grace W.....	Biddeford.....	252	-	-	250
Hills, Julia Lowell.....	Rockland.....	26	1910	30	100
Hodgkins, Eben B.....	Ellsworth.....	28	1913	44	250
*Hodgkins, Elizabeth S.....	Farmington.....	194	1915	30	200
Hogan, Viola G.....	Bath.....	241	1918	44	250
Holden, Mary A.....	Bangor.....	27	1913	49	250
Holland, John M.....	Dixfield.....	205	1897	25	75
Holmes, Lucy J.....	Machias.....	80	1913	38	250
Homer, Jennie H.....	Bucksport.....	29	1904	43	125
Hooper, Annette H. (Mrs.).....	Biddeford.....	200	1914	39	250
Hopkins, Mary A.....	Hallowell.....	30	1898	28	75
Hunt, Ida Adelaide.....	Bath.....	32	1913	30	200
Irish, Laura Frances (Mrs.).....	Hartford.....	140	1900	31	100
*Jackson, Delinda A.....	Lewiston.....	141	1890	35	125
*Johnson, Alice M. (Mrs.).....	Rockland.....	174	1902	25	75
Keates, Laura Belle.....	Sabattus.....	279	1915	25	150

†Pension granted by special Legislative Resolve.

\*Deceased.



TABLE No. XXXIV—PENSIONS—Continued.

NAME.	ADDRESS.	Certificate number.	Year of retirement.	Length of service in years for which pension was granted.	Amount of pension.
1	2	3	4	5	6
Keene, Nellie E. (Mrs.)	Danvers, Mass.	34	1912	25	\$75
Keene, Nellie F.	Walpole, Mass.	231	1909	28	75
Kimball, Ellen L. P.	Bethel.	134	1894	30	100
Knapp, Charles B.	South Harpswell.	254	1917	32	200
Knight, Fannie I.	Portland.	239	1915	36	250
Knowles, Matilda S.	Stonington.	35	1901	39	125
**Knowlton, W. S.	Monson.	154	1916	40	250
Lambert, Nellie M. (Mrs.)	Kittery Point.	198	1906	26	75
*Larrabee, Ellen Amelia.	Limington.	220	1916	39	250
Lattie, Isabel R.	Roxbury, Mass.	87	1907	37	125
Lawrence, Ann Mary.	North Yarmouth.	211	1894	25	75
Leighton, Jeanette Shaw.	Steuben.	214	1916	25	150
Lewis, Emma Freeman.	Bangor.	152	1914	37	250
Lewis, Ettie V. Whitten.	Westport.	235	1917	39	250
Lewis, Weston.	Augusta.	219	1911	33	100
Lincoln, Florence M.	Brunswick.	271	1919	39	250
Linscott, George E.	Jefferson.	186	1902	39	125
Littlefield, Addison A.	Bucksport.	127	1898	38	125
Littlefield, Nellie O.	Sanford.	217	1913	30	200
Longfellow, Eliza A.	Machias.	36	1913	35	250
*Lord, Fanny Elizabeth.	Bangor.	51	1913	38	250
Lord, Sarah B.	Gardiner.	37	1913	41	250
Loring, Eleanor K.	Portland.	121	1896	38	125
Lovely, Elizabeth (Mrs.)	Robbinston.	110	1896	28	75
Lowell, Marietta.	Hallowell.	223	1917	35	250
Ludwig, Susan E.	Waldboro.	38	1897	30	100
Maxfield, Emily Frances.	Portland.	73	1910	38	125
Mayhew, Celinda L.	Buckfield.	59	1893	26	75
McCann, William W.	Poland.	192	1915	26	150
McDowell, Lucy Abby.	Belfast.	94	1909	30	100
Merrill, Adriana C.	Portland.	39	1903	46	125
Merrill, A. Judson.	Buckfield.	125	1889	34	100
Merrill, Emma J.	Auburn.	242	1916	35	250
Merrill, Olive Helen.	Cumberland Center.	89	1904	27	75
Merryman, Annette F.	Brunswick.	40	1910	51	125
Mildram, Abbie O.	Wells.	139	1900	35	125
Mildram, Susan J.	Wells.	132	1910	35	125
Miles, Caroline Ayre.	Patten.	281	1901	37	100
Miller, Gertrude W.	Lewiston.	230	1901	25	75
Moody, John F.	Hebron.	164	1912	53	250
Moore, Harriet Shaw.	Machias.	244	1917	41	150
Morelen, Ida C.	Medomak.	222	1917	38	250
Morrell, L. Agnes.	Portland.	105	1913	35	250
Mosher, Viola M.	Augusta.	282	1902	30	100
Moulton, David O.	Portland.	128	1891	43	125
Moulton, Kate.	York Corner.	83	1905	35	125
Mower, Ella Jane.	Dexter.	85	1908	36	125
Moxcey, Nellie Allen.	Portland.	166	1904	25	75
Mulherrin, Sarah E.	Houlton.	234	1917	43	250
Nash, Vesta M.	Bangor.	42	1895	30	100
*Newbury, Priscilla C. P. (Mrs.)	Bangor.	256	1918	37	250
Norris, Georgia Edwina.	Hallowell.	43	1913	39	250
Norton, Marinda Pitts.	Augusta.	44	1884	30	100
O'Donnell, Elizabeth K.	Rockland.	246	1918	43	250
Osborne, Eva O.	Fairfield.	191	1915	38	250

\*Deceased.

\*\*Resumed teaching

TABLE No. XXXIV—PENSIONS—Continued.

NAME.	ADDRESS.	Certificate number.	Year of retirement.	Length of service in years for which pension was granted.	Amount of pension.
1	2	3	4	5	6
Otis, Harriet Maria	Brunswick	45	1900	27	\$75
Packard, Sarah B. (Mrs.)	Rockland	175	1904	30	100
Paul, May Evelyn	New Sharon	285	1920	38	250
*Pennell, Mary J. W.	North Yarmouth	47	1901	44	125
Perry, Celia Arnold (Mrs.)	Augusta	147	1899	25	75
Plummer, Mary E.	Portland	159	1914	44	250
Porter, Caroline E. S.	Machias	88	1888	31	100
Potter, Caroline N.	Brunswick	204	1916	36	250
Pray, Vesta W. Flagg (Mrs.)	Fairfield	177	1886	26	75
Prescott, Augusta	Auburn	286	1920	36	250
Prince, Ardelia H.	Buckfield	96	1906	40	125
Proctor, Emma Louise	North Bridgton	264	1919	32	150
Purinton, Adeliza E.	Portland	196	1916	25	150
Reynolds, Alice S.	Augusta	283	1916	35	250
Richardson, Willis	Knox	193	1899	25	75
Rideout, Mary Ellen	Auburn	48	1907	30	100
Robinson, Emma L.	Portland	56	1899	32	100
Rounds, Ella F.	Auburn	213	1912	31	100
Royal, Elmina H.	Readfield	99	1899	37	125
*Sandford, Mary W.	Mechanic Falls	77	1910	34	100
Sargent, Emma C.	Freeport	161	1913	39	250
Savage, Helen Louise	Bangor	54	1913	35	250
Sawyer, Hattie A.	Norway	146	1893	26	75
Scales, Lilla Mary	Temple	176	1904	26	75
Seekins, William E.	Pittston	259	1919	40	250
Shaw, Mary Rebecca	East Holden	224	1916	42	250
Shaylor, Horace W.	Portland	182	1915	45	250
Shields, Emma G.	Rockland	250	1918	46	250
Sidelinger, Alfred F.	Boothbay	237	1917	25	150
Silsby, Fannie Sands (Mrs.)	Bangor	93	1910	30	100
Simmons, Mable F.	Stockton Springs	275	1904	25	75
Small, John E.	Stonington	114	1899	27	75
Small, Mary Ann	Cherryfield	108	1885	30	100
Smith, Charles B.	Denmark	157	1888	31	100
Smith, Mary Ellen	Kennebunk	151	1914	40	250
Snow, Martha F.	Hallowell	57	1903	30	100
*Somes, Caroline T. H. (Mrs.)	Mount Desert	81	1900	39	125
Soule, Mahala P.	South Freeport	149	1914	31	200
St. Clair, Ashley	Calais	178	1894	25	75
Stackpole, Mary Frances	Topsfield	79	1913	53	250
†Stafford, Ellie L.	Guilford	273	-	-	125
Stephenson, Anna L. (Mrs.)	Woodfords	126	1914	38	250
Stevens, Ellen Deering	Portland	58	1913	45	250
Stilson, Nancy	Boston, Mass.	173	1909	30	100
Stover, Ella Alice	Georgetown, Mass.	65	1899	40	125
Stubbs, Mary Augusta	Portland	60	1896	31	100
Sukeforth, Lilly F. (Mrs.)	Liberty	218	1907	30	100
Tate, Annie Maria	Brunswick	117	1893	27	75
Taylor, Henry	Litchfield	199	1913	40	125
Thompson, Julia M. (Mrs.)	Portland	101	1889	27	75
Thompson, Maria S.	North Sedgwick	240	1907	31	100
Thurlough, Flora	Brookline, Mass.	277	1896	27	75
Tibbetts, Abbie L.	Lewiston	276	1919	42	250
Timoney, Robert Emmet	Oakfield	130	1910	37	125
Toothaker, Llewellyn P.	Etna	206	1915	34	200

†Pension granted by special Legislative Resolve.

\*Deceased.

TABLE No. XXXIV—PENSIONS—Concluded.

NAME.	ADDRESS.	Certificate number.	Year of retirement.	Length of service in years for which pension was granted.	Amount of pension.
Towle, Charlotte A.	Lewiston.	171	1899	32	\$100
Towle, Harriet M.	Brewer.	97	1896	28	75
Tribou, Mrs. Nancy J.	Rockport.	209	1916	35	250
Trowbridge, Sara A.	Bangor.	207	1915	30	200
True, Elizabeth.	Ellsworth.	78	1896	33	100
Turner, Nellie C.	Wayne.	111	1902	25	75
Tyler, Mary C.	Rockland.	248	1918	50	250
Walker, Louise L.	Oakland, Cal.	53	1806	44	125
Wallace, Ada E. B. (Mrs.)	Milbridge.	232	1917	32	200
Warren, Juliet M. S.	Portland.	266	1886	30	100
†Webber, Adelia J.	Wilton.	274	-	-	250
Weymouth, Lucetta F.	Mount Vernon.	261	1918	25	150
White, Ellen A.	Randolph.	189	1892	30	100
White, Henry K.	Newcastle.	162	1912	30	100
White, Viola M.	Gorham.	284	1920	37	250
Wiggin, Juliett A.	Belfast.	68	1909	40	125
Willett, Susan A.	Waldoboro.	179	1894	27	75
*Wilson, Emma Jane.	Roslindale, Mass.	49	1911	49	125
Woods, Herbert Wesley.	Brooks.	118	1902	31	100
Young, Helen M.	Detroit.	233	1918	28	150

†Pension granted by special Legislative Resolve.

\*Deceased.

## SUMMARY OF STATISTICS ON TEACHERS' PENSIONS.

Total number of pensions granted to July 1, 1920.	286
Total number of pensions in force during year ending July 1, 1920.	235
Number of pensions granted during year ending July 1, 1920.	15
Number of pensioners deceased during year ending July 1, 1920.	14

**TABLE No. XXXV.**  
**Showing Resources and Expenditures Connected with the General Support of Schools—All Purposes—**  
**for the Fiscal Year Preceding July 1, 1920.**  
**RESOURCES—ANDROSCOGGIN COUNTY.**

TOWNS.	*Total resources of common school account.	For superintendent of schools.	For superintending school committee.	For free text-books.	For new buildings.	For repairs.	For apparatus, supplies and special purposes.	For rent and insurance.	For water, light and power.	For compulsory education.	For medical inspection.	For music and drawing.	For manual training.	For domestic science.	For evening schools.	Receipts from loans, sales of bonds and school property and insurance.	For secondary schools.	Total.
1	2	3	4	5	6	7	8	9	10	11	12	13	14	15	16	17	18	19
Auburn.....	\$71,919	\$3,000	\$3,930	\$1,354	-	\$4,904	-	\$1,465	-	\$30	\$133	\$2,449	\$2,515	\$2,515	\$473	-	\$29,023	\$123,710
Durham.....	4,753	100	25	250	-	200	-	-	-	12	-	-	-	-	-	-	590	5,930
East Livermore..	15,670	800	150	228	-	1,300	\$1,000	1,080	\$200	75	200	-	850	693	-	-	13,538	35,784
Greene.....	3,081	225	-	250	-	200	-	-	15	-	-	100	-	-	-	-	630	4,501
Leeds.....	5,116	206	-	200	-	31	10	-	25	-	7	150	-	-	-	-	1,105	6,850
Lewiston.....	101,260	3,163	-	3,736	-	5,166	1,181	662	-	828	-	-	2,850	3,448	2,442	2,384	23,901	151,373
Lisbon.....	19,740	550	100	1,200	-	4,000	-	-	352	26	-	-	-	-	-	-	9,776	35,392
Livermore.....	7,565	350	90	212	-	261	262	75	-	12	-	-	-	-	-	-	-	8,827
Mechanic Falls..	5,471	133	35	161	-	198	431	122	-	-	-	180	-	-	-	-	3,278	10,009
Minot.....	2,833	112	-	200	-	200	-	-	-	-	-	-	-	-	-	-	843	4,188
Poland.....	6,598	162	30	275	-	500	-	-	-	-	-	-	-	-	-	-	951	8,516
Turner.....	7,163	450	25	400	-	-	-	-	-	-	-	-	-	-	-	-	2,500	10,538
Wales.....	2,170	92	15	150	-	100	-	-	-	-	-	-	-	-	-	-	625	3,152
Webster.....	4,767	187	-	250	-	500	-	-	-	-	-	-	-	-	-	-	2,307	8,011
Total.....	\$258,106	\$9,530	\$4,400	\$8,866	-	\$17,560	\$2,884	\$3,404	\$592	\$990	\$333	\$5,729	\$6,813	\$5,650	\$2,857	-	\$89,067	\$416,781

TABLE No. XXXV—RESOURCES—AROOSTOOK COUNTY.

1	2	3	4	5	6	7	8	9	10	11	12	13	14	15	16	17	18	19
Amity.....	\$2,338	\$100	\$12	\$100	-	\$200	\$72	-	-	-	-	-	-	-	-	-	\$180	\$3,002
Ashland.....	13,606	454	-	386	-	500	1,600	-	-	\$15	-	-	-	\$329	-	-	5,123	22,013
Bancroft.....	1,815	110	-	100	-	100	24	-	-	-	-	-	-	-	-	-	144	2,293
Benedicta.....	1,774	170	-	75	-	100	160	-	-	-	-	-	-	-	-	-	-	2,119
Blaine.....	5,553	184	-	600	-	400	-	-	-	-	-	-	-	-	-	-	3,500	10,237
Bridgewater.....	6,242	231	-	600	-	750	-	-	-	-	\$106	-	-	-	-	-	4,600	12,529
Caribou.....	33,515	800	75	1,000	-	3,650	2,350	-	-	-	-	-	-	-	-	\$2,500	14,961	58,851
Castle Hill.....	2,865	233	29	150	\$600	700	25	-	-	-	-	-	-	-	-	-	1,719	6,321
Chapman.....	3,368	235	29	150	4,081	760	-	-	-	-	-	-	-	-	-	-	603	9,256
Connor.....	2,303	125	-	50	-	100	200	-	-	-	-	-	-	-	-	-	-	2,778
Crystal.....	4,178	190	-	227	500	-	-	-	-	-	-	-	-	-	-	-	-	5,095
Dyer Brook.....	2,581	72	30	60	-	25	-	-	-	-	-	-	-	-	-	-	360	3,128
Eagle Lake.....	4,490	125	36	325	-	200	-	\$42	-	-	-	8	-	-	-	-	1,268	6,494
Easton.....	7,861	421	30	650	-	500	650	300	\$65	11	-	-	-	-	-	100	4,098	14,686
Fort Fairfield.....	37,518	842	300	1,915	-	3,500	2,825	-	-	-	-	-	-	-	-	-	12,585	59,485
Fort Kent.....	12,755	600	-	1,000	2,000	2,000	1,200	125	-	-	-	-	-	-	-	-	45	19,725
Frenchville.....	4,622	120	-	250	-	150	100	-	-	-	-	-	-	-	-	-	-	5,242
Grand Isle.....	3,995	133	-	528	802	506	-	-	-	-	-	-	-	-	-	-	-	5,964
Haynesville.....	1,222	75	20	100	-	100	-	-	-	-	-	-	-	-	-	-	1,063	2,580
Hersey.....	1,101	90	-	100	-	275	-	-	-	-	-	-	-	-	-	-	-	1,566
Hodgdon.....	4,159	250	45	300	-	-	-	-	-	-	-	-	-	-	-	-	990	5,744
Houlton.....	30,176	1,200	500	1,500	-	962	-	-	-	100	300	-	\$744	665	-	75	13,850	50,072
Island Falls.....	7,553	380	-	450	-	400	385	1,000	33	39	-	-	683	342	-	-	5,839	17,134
Limestone.....	17,666	525	60	500	1,000	450	-	-	-	35	-	-	-	-	-	-	4,751	24,987
Linneus.....	4,517	275	-	200	-	500	150	-	-	-	-	-	-	-	-	-	1,080	6,722
Littleton.....	5,177	400	-	300	800	800	192	-	-	-	-	-	-	-	-	-	645	8,314
Ludlow.....	1,798	82	-	100	-	75	-	-	-	-	-	-	-	-	-	-	698	2,753
Madawaska.....	4,863	100	15	250	1,100	1,465	-	-	-	-	-	-	-	-	-	-	-	7,793
Mapleton.....	6,162	488	83	564	-	-	140	130	-	-	-	-	-	-	-	-	6,673	14,240
Mars Hill.....	10,584	310	30	800	-	1,650	-	250	-	20	75	\$619	-	-	-	295	3,800	18,433

\* Detail found in Table VI.

† Detail found in Tables XII, XIII and XVII.

TABLE No. XXXV—RESOURCES—AROOSTOOK COUNTY—Continued.

TOWNS.	*Total resources of common school account.	For superintendent of schools.	For superintending school committee.	For free text-books.	For new buildings.	For repairs.	For apparatus, supplies and special purposes.	For rent and insurance.	For water, light and power.	For compulsory education.	For medical inspection.	For music and drawing.	For manual training.	For domestic science.	For evening schools.	Receipts from loans, sales of bonds and school property and insurance.	†For secondary schools.	Total.
1	2	3	4	5	6	7	8	9	10	11	12	13	14	15	16	17	18	19
Masardis.....	\$4,426	\$182	-	\$102	-	\$150	\$130	-	-	\$10	-	-	-	-	-	-	\$2,153	\$7,153
Merrill.....	3,041	64	\$10	100	-	100	2,679	-	\$28	-	-	-	-	-	-	-	-	6,022
Monticello.....	7,623	250	-	300	-	580	-	-	-	-	-	-	-	-	-	-	810	9,563
New Limerick.....	2,228	135	-	50	-	100	65	-	-	-	-	-	-	-	-	-	495	3,073
New Sweden.....	4,344	140	56	250	\$500	375	-	\$116	-	3	-	-	-	-	-	\$75	1,170	7,029
Oakfield.....	4,711	168	15	150	-	200	-	-	-	-	-	-	-	-	-	-	594	5,838
Orient.....	1,454	84	6	21	-	400	-	-	-	-	-	-	-	-	-	-	282	2,247
Perham.....	4,388	286	28	175	-	400	75	-	31	-	-	-	-	-	-	-	949	6,332
Portage Lake.....	4,867	152	22	700	-	200	100	134	-	-	-	\$72	-	-	-	-	1,542	7,789
Presque Isle.....	26,938	1,017	105	-	-	1,500	3,400	-	-	35	-	-	-	-	\$352	-	23,077	56,424
St. Agatha.....	4,143	133	10	250	-	250	125	-	-	-	-	-	-	-	-	-	1,335	6,246
Sherman.....	7,529	380	40	500	-	170	212	-	-	-	-	-	-	-	-	-	4,953	13,784
Smyrna.....	2,923	104	-	101	-	-	244	-	-	-	-	-	-	-	-	-	1,886	5,258
Stockholm.....	3,530	100	47	250	1,000	300	650	67	13	7	-	-	-	-	-	-	2,413	8,377
Van Buren.....	19,660	500	75	541	575	500	500	334	23	-	-	-	-	-	-	60,800	2,978	86,486

TABLE No. XXXV—RESOURCES—AROOSTOOK COUNTY—Concluded.

1	2	3	4	5	6	7	8	9	10	11	12	13	14	15	16	17	18	19
Wade.....	\$3,734	\$193	\$29	\$200	—	\$125	\$75	—	—	\$42	—	—	—	—	—	—	\$450	\$4,848
Washburn.....	13,328	580	75	1,300	\$17,000	2,200	1,250	—	—	—	—	\$700	—	—	—	—	25,256	61,689
Westfield.....	5,907	300	—	—	—	675	—	—	—	—	—	—	—	—	—	—	3,701	10,583
Weston.....	1,846	100	—	125	—	100	25	—	—	—	—	—	—	—	—	—	363	2,559
Woodland.....	5,938	199	100	307	1,750	609	86	—	—	—	—	—	—	—	—	\$15	1,350	10,354
PLANTATIONS.																		
Allagash.....	4,199	75	—	50	—	—	60	—	—	5	—	—	—	—	—	—	—	4,389
Cary.....	1,791	108	15	50	1,000	25	31	—	—	—	—	—	—	—	—	—	135	3,155
Caswell.....	2,614	180	42	—	—	300	151	—	\$42	—	—	—	—	—	—	—	—	3,329
Cyr.....	2,689	125	—	77	—	—	6	—	—	—	—	—	—	—	—	—	—	2,897
E.....	806	50	—	50	—	50	—	—	11	—	—	—	—	—	—	—	—	967
Garfield.....	1,848	34	92	35	—	200	30	\$49	—	—	—	—	—	—	—	25	—	2,313
Glenwood.....	1,282	60	—	50	—	331	—	—	—	—	—	—	—	—	—	—	—	1,723
Hamlin.....	2,105	125	6	150	—	500	—	—	75	—	—	—	—	—	—	—	—	2,961
Hammond.....	1,803	60	—	60	—	60	—	—	—	—	—	—	—	—	—	—	210	2,193
Macwahoc.....	1,326	50	—	50	—	375	41	—	—	—	—	—	—	—	—	—	225	2,067
Moro.....	1,275	48	—	—	—	—	—	—	—	—	—	—	—	—	—	—	78	1,401
Nashville.....	1,292	25	—	15	—	75	—	—	—	—	—	—	—	—	—	—	—	1,407
New Canada.....	2,426	50	15	183	—	66	—	—	—	—	—	—	—	—	—	—	—	2,740
Oxbow.....	1,402	50	—	—	—	41	21	—	—	—	—	4	—	—	—	—	120	1,634
Reed.....	4,292	185	18	200	—	400	700	—	20	—	—	—	—	—	—	—	2,376	8,195
St. Francis.....	3,068	100	10	200	—	150	—	27	—	10	—	—	—	—	—	—	18	3,583
St. John.....	3,020	75	30	100	—	—	—	58	—	4	—	—	—	—	—	—	—	3,287
Silver Ridge.....	1,376	75	6	50	—	—	—	—	26	—	—	—	—	—	—	—	—	1,533
Wallagrass.....	3,587	100	—	200	—	700	100	18	—	—	—	—	—	—	—	—	—	4,705
Westmanland.....	2,059	20	19	25	—	49	—	—	—	—	—	—	—	—	—	—	—	2,172
Winterville.....	2,259	50	15	80	300	—	—	—	—	—	—	—	—	—	—	—	—	2,704
Total.....	\$425,494	\$16,032	\$2,180	\$20,377	\$33,008	\$33,074	\$20,669	\$2,650	\$367	\$336	\$489	\$1,395	\$1,427	\$1,336	\$352	\$63,885	\$167,494	\$790,565

\* Detail found in Table VI.

† Detail found in Tables XII, XIII and XVII.

TABLE No. XXXV.—RESOURCES—CUMBERLAND COUNTY.

TOWNS.	*Total resources of common school account.	For superintendent of schools.	For superintending school committee.	For free text-books.	For new buildings.	For repairs.	For apparatus, supplies and special purposes.	For rent and insurance.	For water, light and power.	For compulsory education.	For medical inspection.	For music and drawing.	For manual training.	For domestic science.	For evening schools.	Receipts from loans, sales of bonds and school property and insurance.	†For secondary schools.	Total.
1	2	3	4	5	6	7	8	9	10	11	12	13	14	15	16	17	18	19
Baldwin.....	\$3,282	\$178	\$20	\$150	-	\$700	-	-	-	-	-	-	-	-	-	-	\$941	\$5,271
Bridgton.....	14,625	400	150	378	-	1,909	\$393	-	-	\$103	\$6	-	\$367	\$367	-	-	5,637	24,335
Brunswick.....	20,453	1,300	312	2,000	-	2,500	-	\$50	250	-	-	\$350	500	300	-	-	9,195	37,210
Cape Elizabeth..	6,485	200	-	50	-	200	75	75	25	5	-	312	-	-	-	\$28,150	2,076	37,653
Casco.....	4,001	220	48	239	-	182	51	-	-	12	-	-	-	-	-	-	2,845	7,598
Cumberland.....	4,204	186	18	300	-	425	-	-	-	-	-	-	-	-	-	-	1,611	6,744
Falmouth.....	7,332	200	50	300	-	550	250	122	18	-	-	200	-	-	-	-	2,202	11,224
Freeport.....	10,658	350	100	466	-	1,100	-	-	-	24	-	-	275	500	-	-	8,519	21,992
Gorham.....	11,111	600	47	1,091	-	1,474	-	229	32	-	-	-	50	-	-	-	6,864	21,498
Gray.....	4,285	212	12	300	-	200	-	10	-	15	-	-	150	-	-	-	4,054	9,238
Harpwell.....	7,282	275	20	284	\$200	391	-	50	-	20	-	-	-	-	-	-	1,436	9,958
Harrison.....	4,702	100	40	400	-	200	-	-	-	13	-	-	-	-	-	-	1,163	6,618
Naples.....	3,326	125	-	125	-	500	200	-	-	-	-	-	-	-	-	-	450	4,726
New Gloucester..	6,191	250	30	300	-	550	-	-	-	-	-	476	-	-	-	-	4,703	12,500
No. Yarmouth....	2,927	129	15	200	-	-	-	-	-	-	-	67	-	-	-	-	1,110	4,448
Otisfield.....	3,327	168	-	150	-	93	-	-	-	-	-	-	-	-	-	-	556	4,294
Portland.....	284,390	3,000	2,750	4,400	108,120	27,201	7,798	7,912	12,233	1,000	-	5,036	6,066	2,755	\$7,429	200,000	151,482	831,572
Pownal.....	2,734	150	30	150	-	150	50	-	-	-	-	-	-	-	-	-	1,110	4,374
Raymond.....	2,832	129	-	150	-	150	-	42	-	-	-	-	-	-	-	-	680	3,983
Scarboro.....	8,894	300	-	265	-	1,500	260	-	-	-	\$6	-	-	-	-	-	3,976	15,201



TABLE No. XXXV—RESOURCES—CUMBERLAND COUNTY—Concluded.

1	2	3	4	5	6	7	8	9	10	11	12	13	14	15	16	17	18	19
Sebago.....	2,996	156	-	118	-	240	300	105	-	5	-	-	-	-	-	-	3,889	7,809
South Portland..	45,194	750	180	1,003	-	4,015	600	350	-	400	-	1,750	-	-	-	-	12,884	67,126
Standish.....	9,310	300	75	480	-	916	317	-	-	-	-	-	-	-	-	-	3,194	14,592
Westbrook.....	33,702	1,433	-	750	-	3,000	750	850	-	800	-	1,154	1,700	914	500	-	19,347	64,900
Windham.....	9,836	367	83	400	-	500	-	-	-	-	-	-	-	-	-	-	6,013	17,199
Yarmouth.....	9,504	335	172	304	-	900	-	-	-	40	-	-	240	275	-	40	6,450	18,260
Total.....	\$523,583	\$11,813	\$4,152	\$14,753	\$108,320	\$49,546	\$11,044	\$9,795	\$12,661	\$2,340	\$6	\$9,345	\$9,348	\$5,111	\$7,929	\$228,190	\$262,387	\$1,270,323

TABLE No. XXXV—RESOURCES—FRANKLIN COUNTY.

Avon.....	\$1,883	86	-	-	-	\$43	\$60	-	-	-	-	-	-	-	-	-	\$471	\$2,543
Carthage.....	1,778	150	\$50	\$150	-	-	-	-	-	-	-	-	-	-	-	-	1,114	3,242
Chester ville.....	4,750	153	36	99	-	706	16	-	\$9	-	-	-	-	-	-	-	421	6,184
Buxton.....	3,669	313	-	127	-	309	133	-	-	-	-	-	-	-	-	-	2,074	6,625
Farmington.....	14,841	871	-	517	\$750	2,306	1,672	\$201	54	\$6	\$300	\$479	\$129	\$59	-	\$75	11,902	34,162
Freeman.....	2,006	115	19	65	-	75	50	-	-	-	-	-	-	-	-	-	320	2,650
Industry.....	2,705	125	-	85	-	300	50	-	-	-	-	-	-	-	-	-	366	3,631
Jay.....	16,818	450	172	900	-	2,000	1,600	-	-	55	-	-	-	-	-	-	4,280	26,275
Kingfield.....	3,023	250	20	300	-	100	300	210	-	-	-	100	-	-	-	-	4,104	8,407
Madrid.....	1,751	100	26	40	-	200	100	-	-	-	-	-	-	-	-	-	135	2,352
New Sharon.....	4,021	347	22	204	-	555	181	-	-	-	-	-	-	-	-	-	4,882	10,212
New Vineyard.....	2,752	200	-	100	-	300	-	-	-	-	-	-	-	-	-	-	768	4,120
Phillips.....	6,268	297	-	161	-	500	400	-	-	-	-	-	-	-	-	-	3,480	11,106
Rangley.....	7,508	400	-	375	-	425	650	-	-	-	-	-	-	-	-	-	3,253	12,611
Salem.....	943	44	-	50	-	125	30	5	-	3	4	-	-	-	-	-	45	1,249

\* Detail found in Table VI.

† Detail found in Tables XII, XIII and XVII.

TABLE No. XXXV--RESOURCES--FRANKLIN COUNTY--Concluded.

TOWNS.	*Total resources of common school account.	For superintendent of schools.	For superintending school committee.	For free text-books.	For new buildings.	For repairs.	For apparatus, supplies and special purposes.	For rent and insurance.	For water, light and power.	For compulsory education.	For medical inspection.	For music and drawing.	For manual training.	For domestic science.	For evening schools.	Receipts from loans, sales of bonds and school property and insurance.	†For secondary schools.	Total.
1	2	3	4	5	6	7	8	9	10	11	12	13	14	15	16	17	18	19
Strong.....	\$3,873	\$149	-	\$112	-	\$350	\$235	\$77	\$25	-	\$60	-	-	-	-	-	\$2,834	\$7,715
Temple.....	1,739	133	-	100	-	291	42	19	10	-	-	-	-	-	-	-	353	2,687
Weld.....	2,688	125	\$50	150	-	80	155	-	-	-	-	-	-	-	-	-	1,206	4,454
Wilton.....	11,184	400	-	177	-	183	787	-	-	\$20	-	\$400	-	-	-	-	5,500	18,651
PLANTATIONS.																		
Coplin.....	1,008	50	-	20	-	175	20	-	-	-	-	-	-	-	-	-	-	1,273
Dallas.....	1,533	90	-	85	-	-	-	-	-	-	-	-	-	-	-	-	360	2,068
Lang.....	1,154	49	-	5	-	10	20	-	-	-	-	-	-	-	-	-	-	1,238
Ranageley.....	2,944	133	15	35	\$4,400	25	117	119	-	-	-	-	-	-	-	-	-	7,788
Sandy River.....	1,744	69	15	25	-	32	50	-	-	-	-	-	-	-	-	-	90	2,025
Total.....	\$102,583	\$5,099	\$425	\$3,882	\$5,150	\$9,084	\$6,668	\$631	\$98	\$84	\$364	\$979	\$129	\$59	-	\$75	\$47,958	\$183,268

TABLE No. XXXV—RESOURCES—HANCOCK COUNTY.

1	2	3	4	5	6	7	8	9	10	11	12	13	14	15	16	17	18	19
Amherst.....	\$1,089	\$74	-	\$24	-	\$60	\$26	-	-	-	-	-	-	-	-	-	-	\$1,273
Aurora.....	676	27	-	75	-	14	100	-	-	-	-	-	-	-	-	-	\$165	1,057
Bar Harbor.....	23,315	1,375	\$354	980	-	3,340	2,887	\$40	\$175	\$120	\$8	\$1,411	\$912	\$502	-	-	16,633	52,052
Bluehill.....	7,052	350	-	560	-	800	-	120	30	-	-	-	-	-	-	-	1,700	10,552
Brooklin.....	2,594	150	24	100	-	175	-	-	-	-	-	-	-	-	-	-	2,043	5,261
Brooksville.....	3,366	166	10	250	-	200	-	100	-	-	-	-	-	-	-	-	2,646	6,738
Bucksport.....	8,504	300	45	500	-	600	-	162	83	10	-	-	-	-	-	-	2,746	12,950
Castine.....	2,678	192	5	260	-	225	450	-	75	-	-	-	-	-	-	\$21	3,908	7,754
Cranberry Isles.....	2,972	150	52	150	-	100	-	-	-	-	-	-	-	-	-	-	333	3,757
Dedham.....	1,378	58	20	50	-	100	-	-	-	7	-	-	-	-	-	-	45	1,658
Deer Isle.....	7,474	461	10	650	-	909	80	-	-	7	-	-	-	-	-	-	2,544	12,135
Eastbrook.....	1,336	50	-	100	-	50	130	-	-	-	-	-	-	-	-	-	315	2,041
Ellsworth.....	10,233	650	-	800	-	-	-	84	196	-	-	-	216	-	-	-	5,593	17,772
Franklin.....	3,979	225	30	300	-	200	400	-	-	-	-	-	-	-	-	-	3,173	8,307
Gouldsboro.....	5,145	302	50	300	-	500	-	-	-	-	-	-	-	-	-	311	792	7,400
Hancock.....	3,057	100	20	75	-	185	-	-	-	-	-	-	-	-	-	-	792	4,229
Lamoine.....	1,676	50	-	200	-	300	-	100	-	-	-	-	-	-	-	-	255	2,581
Mariaville.....	865	40	-	31	-	29	-	-	-	-	-	-	-	-	-	-	-	965
Mt. Desert.....	13,183	500	43	650	-	-	700	-	1,000	-	75	796	-	-	-	-	9,386	26,333
Orland.....	4,111	150	-	200	-	400	-	-	-	-	-	-	-	-	-	-	945	5,806
Otis.....	944	56	10	-	-	-	65	-	-	-	-	-	-	-	-	-	45	1,120
Penobscot.....	3,193	167	-	300	-	300	-	-	-	-	-	-	-	-	-	-	2,939	6,899
Sedgwick.....	3,604	175	38	350	-	500	121	74	25	-	-	-	-	-	-	-	3,071	7,958
Sorrento.....	1,298	125	-	60	-	-	-	-	-	-	-	-	-	-	-	-	174	1,657
Southwest Harbr.....	5,749	248	46	300	-	250	350	90	114	-	-	-	186	-	-	-	4,597	11,930
Stonington.....	5,788	313	-	452	\$667	2,392	-	15	68	-	-	-	-	-	-	-	3,358	13,053
Sullivan.....	4,129	311	64	500	-	450	-	-	-	-	-	489	-	-	-	-	3,270	9,213
Surry.....	2,718	150	16	150	-	150	-	-	-	-	-	-	-	-	-	-	1,536	4,720
Swan's Island.....	2,658	125	31	150	-	325	-	111	100	-	-	-	-	-	-	-	534	4,034
Tremont.....	5,733	300	133	428	-	1,100	276	-	-	-	-	-	-	-	-	-	1,170	9,140

\* Detail found in Table VI.

† Detail found in Tables XII, XIII and XVII.

TABLE No. XXXV—RESOURCES—HANCOCK COUNTY—Concluded.

TOWNS.	*Total resources of common school account.	For superintendent of schools.	For superintending school committee.	For free text-books.	For new buildings.	For repairs.	For apparatus, supplies and special purposes.	For rent and insurance.	For water, light and power.	For compulsory education.	For medical inspection.	For music and drawing.	For manual training.	For domestic science.	For evening schools.	Receipts from loans, sales of bonds and school property and insurance.	†For secondary schools.	Total.
1	2	3	4	5	6	7	8	9	10	11	12	13	14	15	16	17	18	19
Trenton.....	\$2,546	\$125	\$15	\$100	-	\$210	-	-	-	-	-	-	-	-	-	-	\$150	\$3,146
Verona.....	946	28	-	50	-	150	-	-	-	-	-	-	-	-	-	-	293	1,467
Waltham.....	680	17	-	39	-	-	\$11	-	\$ 7	-	-	-	-	-	-	-	90	844
Winter Harbor...	2,545	200	-	401	-	100	-	-	-	-	-	-	-	-	-	-	2,199	5,445
PLANTATIONS.																		
Great Pond (No. 33).....	638	37	-	10	-	2	3	-	3	-	-	-	-	-	-	-	-	693
Long Island.....	1,544	50	-	40	-	-	-	\$17	4	-	-	-	-	-	-	-	105	1,760
Moose Hill (No. 21).....	435	33	-	-	-	151	-	-	-	-	-	-	-	-	-	-	-	619
Total.....	\$149,891	\$7,830	\$1,016	\$9,465	\$667	\$14,267	\$5,774	\$913	\$1,880	\$144	\$83	\$3,098	\$912	\$502	-	\$332	\$77,545	\$274,319

TABLE No. XXXV—RESOURCES—KENNEBEC COUNTY.

1	2	3	4	5	6	7	8	9	10	11	12	13	14	15	16	17	18	19
Albion.....	\$5,037	\$161	\$30	\$200	-	\$615	\$75	\$255	-	-	-	-	-	-	-	\$4	\$2,817	\$9,194
Augusta.....	58,931	2,508	200	959	-	4,466	1,976	713	\$1,263	\$403	\$523	\$1,652	\$1,412	\$1,236	\$3,105	-	28,403	107,750
Belgrade.....	4,540	274	33	375	-	-	-	-	-	-	-	-	-	-	-	-	2,462	7,684
Benton.....	5,821	284	39	200	-	500	100	-	-	-	-	-	-	-	-	-	-	6,944
Chelsea.....	2,641	115	18	100	-	150	-	-	-	2	-	-	-	-	-	-	362	3,388
China.....	6,266	185	45	200	-	150	-	30	-	-	-	-	-	-	-	-	1,700	8,576
Clinton.....	7,003	300	-	275	-	-	-	-	-	-	-	-	-	-	-	-	2,766	10,344
Farmingdale.....	4,183	190	20	75	-	200	90	-	-	2	-	-	-	-	-	-	1,217	5,977
Fayette.....	2,524	175	25	100	-	250	-	-	-	-	-	-	-	-	-	-	1,045	4,119
Gardiner.....	23,974	1,000	-	600	-	800	1,100	-	-	45	150	-	951	1,005	-	108	15,976	45,709
Hallowell.....	8,110	413	-	800	\$53,945	-	1,500	-	-	-	100	-	583	250	-	-	60,124	125,825
Litchfield.....	4,719	250	18	125	-	270	-	-	37	-	-	-	-	-	-	-	600	6,019
Manchester.....	2,273	150	10	100	-	200	100	35	-	-	-	-	-	-	-	-	760	3,628
Monmouth.....	7,268	230	18	290	-	150	-	-	-	-	-	150	-	-	-	-	1,500	9,606
Mt. Vernon.....	3,331	180	40	65	-	150	-	100	-	-	20	-	-	-	-	-	1,252	5,138
Oakland.....	9,129	383	186	516	-	1,000	300	25	-	6	-	300	538	390	-	-	5,970	18,743
Pittston.....	3,052	219	30	150	-	220	50	-	-	-	-	-	-	-	-	-	945	4,666
Randolph.....	3,532	155	30	100	-	175	100	-	-	-	25	100	-	-	-	-	1,614	5,831
Readfield.....	4,539	200	-	225	-	250	100	-	173	-	25	-	-	-	-	-	1,379	6,891
Rome.....	2,794	117	-	100	-	400	-	-	-	-	-	-	-	-	-	-	576	3,987
Sidney.....	5,381	275	-	150	-	100	-	-	-	-	-	-	-	-	-	-	1,068	6,974
Vassalboro.....	9,541	250	86	400	-	400	-	-	-	-	-	-	-	-	-	-	1,830	12,507
Vienna.....	1,747	102	9	11	-	96	20	-	-	-	-	-	-	-	-	-	81	2,066
Waterville.....	56,069	2,167	668	2,900	-	2,050	2,000	876	500	540	350	2,000	1,400	1,050	500	-	19,375	92,445
Wayne.....	2,967	250	65	50	-	150	75	-	-	-	10	-	-	-	-	-	1,603	5,170
West Gardiner...	3,335	125	21	200	-	200	115	-	-	3	-	-	-	-	-	-	796	4,795
Windsor.....	2,504	85	15	100	-	50	-	-	7	-	-	-	-	-	-	-	683	3,444
Winslow.....	17,215	400	-	750	-	1,500	1,450	-	-	-	-	-	453	400	-	-	7,100	29,268
Winthrop.....	9,442	421	-	550	-	1,000	-	700	-	-	100	-	683	250	-	-	3,884	17,030
Unity Pl.....	343	20	-	10	-	-	-	-	-	-	-	-	-	-	-	-	-	373
Total.....	\$278,211	\$11,584	\$1,606	\$10,676	\$53,945	\$15,492	\$9,151	\$2,734	\$1,980	\$1,001	\$1,303	\$4,202	\$6,020	\$4,581	\$3,605	\$112	\$167,888	\$574,091

\* Detail found in Table VI.

† Detail found in Tables XII, XIII and XVII.

APPENDIX.

243

TABLE No. XXXV.—RESOURCES—KNOX COUNTY.

TOWNS.	*Total resources of common school account.	For superintendent of schools.	For superintending school committee.	For free text-books.	For new buildings.	For repairs.	For apparatus supplies and special purposes.	For rent and insurance.	For water, light and power.	For compulsory education.	For medical inspection.	For music and drawing.	For manual training.	For domestic science.	For evening schools.	Receipts from loans, sales of bonds and school property and insurance.	†For secondary schools.	Total.
1	2	3	4	5	6	7	8	9	10	11	12	13	14	15	16	17	18	19
Appleton.....	\$2,732	\$107	-	\$100	-	\$150	\$11	-	-	-	-	-	-	-	-	-	\$387	\$3,487
Camden.....	11,389	660	-	1,000	-	-	3,100	\$413	-	\$40	\$150	\$928	\$490	\$500	-	-	8,241	26,911
Cushing.....	1,680	109	\$20	-	-	59	-	-	-	-	-	-	-	-	-	-	-	1,868
Friendship.....	3,226	150	17	200	-	500	-	-	-	-	-	-	-	-	-	-	-	4,093
Hope.....	1,916	113	-	75	-	200	-	-	-	-	-	-	-	-	-	-	-	2,304
Isle au Haut.....	1,730	130	-	50	-	50	-	-	-	-	-	-	-	-	-	-	-	1,960
North Haven.....	2,065	100	-	100	-	50	25	-	\$60	-	-	-	-	-	-	-	-	4,338
Rockland.....	22,216	900	-	800	-	1,500	3,000	-	-	200	200	1,250	850	427	-	-	17,004	48,347
Rockport.....	7,091	350	45	300	-	500	700	-	-	36	60	-	-	-	-	-	5,675	14,757
St. George.....	6,035	305	21	350	-	650	100	-	-	-	-	-	-	-	-	-	3,861	11,322
So. Thomaston.....	5,104	200	55	100	-	500	100	-	-	-	-	-	-	-	-	-	-	6,059
Thomaston.....	6,426	330	75	500	-	900	-	-	-	25	75	727	-	-	-	-	4,069	13,127
Union.....	4,393	288	45	375	-	350	154	101	-	7	-	-	-	-	-	-	2,270	7,983
Vinalhaven.....	9,238	275	-	300	-	900	800	-	-	40	-	266	-	-	-	-	3,919	15,744
Warren.....	7,294	364	45	250	-	500	200	-	-	-	-	-	-	-	-	-	2,144	10,797
Washington.....	2,887	103	11	193	-	108	16	-	10	-	-	-	-	-	-	-	1,479	4,807
Criehaven Pl.....	666	45	-	28	-	15	-	-	-	-	-	-	-	-	-	-	-	754
Matineus Isle Pl.....	664	50	-	30	-	-	-	-	-	-	-	-	-	-	-	-	-	744
Total.....	\$96,752	\$4,579	\$334	\$4,751	-	\$6,932	\$8,206	\$514	\$70	\$348	\$485	\$3,171	\$1,340	\$927	-	\$ 6	\$50,98.	\$179,402

TABLE No. XXXV—RESOURCES—LINCOLN COUNTY.

1	2	3	4	5	6	7	8	9	10	11	12	13	14	15	16	17	18	19
Alna.....	\$1,733	\$109	-	\$100	-	\$100	-	-	-	-	-	-	-	-	-	-	\$395	\$2,437
Boothbay.....	7,751	296	\$44	350	-	600	\$550	-	-	-	-	-	-	-	-	-	2,748	12,339
Boothbay Harbor.....	7,883	296	-	500	-	850	1,250	-	-	-	-	-	-	-	-	-	3,387	14,166
Bremen.....	1,345	100	53	75	-	200	-	-	-	-	-	-	-	-	-	-	90	1,863
Bristol.....	5,017	250	97	300	-	500	200	\$127	\$184	\$41	-	-	-	-	-	-	2,801	9,517
Damariscotta.....	2,781	125	-	100	-	150	-	-	-	-	-	-	-	-	-	-	1,055	4,211
Dresden.....	2,098	131	-	75	-	200	-	-	-	-	-	-	-	-	-	-	-	2,504
Edgecomb.....	1,885	69	5	30	-	125	10	-	-	-	-	-	-	-	-	-	286	2,410
Jefferson.....	4,063	220	34	498	-	632	-	-	-	-	-	-	-	-	-	-	1,259	6,706
Newcastle.....	4,031	175	16	200	-	200	63	-	24	-	-	-	-	-	-	-	2,168	6,877
Nobleboro.....	2,798	200	15	185	\$478	21	31	51	33	-	-	-	-	-	-	-	978	4,790
Somerville.....	1,134	49	6	31	-	14	22	-	8	-	-	-	-	-	-	-	225	1,519
South Bristol.....	2,686	150	80	120	-	500	35	-	-	-	-	-	-	-	-	-	1,614	5,185
Southport.....	1,385	123	-	74	-	49	75	-	-	-	-	-	-	-	-	-	1,499	3,205
Waldoboro.....	7,229	400	-	244	1,500	500	300	300	-	15	-	-	-	-	-	-	2,339	12,827
Westport.....	731	35	1	25	-	25	5	19	-	-	-	-	-	-	-	-	-	841
Whitefield.....	3,446	125	15	135	-	283	-	-	-	-	-	-	-	-	-	-	1,215	5,219
Wiscasset.....	4,620	160	-	300	-	800	-	-	-	-	-	-	-	-	-	-	2,450	8,330
Monhegan Pl.....	614	125	-	15	-	100	-	15	-	-	-	-	-	-	-	-	45	914
Total.....	\$63,230	\$3,138	\$366	\$3,357	\$1,978	\$5,849	\$2,541	\$512	\$249	\$56	-	-	-	-	-	\$30	\$24,554	\$105,860

\* Detail found in Table VI.

† Detail found in Tables XII, XIII and XVII.





TABLE No. XXXV—RESOURCES—OXFORD COUNTY—Concluded.

1	2	3	4	5	6	7	8	9	10	11	12	13	14	15	16	17	18	19
Norway.....	\$13,165	\$673	\$75	\$700	-	\$1,000	\$1,100	-	-	-	-	\$750	-	-	-	-	\$10,117	\$27,580
Oxford.....	5,063	300	-	200	-	650	200	-	-	-	-	-	-	-	-	-	2,291	8,704
Paris.....	21,775	650	30	1,300	-	1,553	2,300	-	-	-	-	-	-	-	-	-	7,642	35,250
Peru.....	4,259	150	37	150	-	375	-	-	-	-	-	-	-	-	-	\$ 5	892	5,868
Porter.....	2,688	150	-	175	-	-	-	-	-	-	-	-	-	-	-	-	2,495	5,508
Roxbury.....	2,112	160	-	100	-	230	-	-	-	-	-	-	-	-	-	-	112	2,714
Rumford.....	40,826	1,200	225	2,200	-	-	\$900	\$1,300	-	-	\$800	-	\$3,000	\$1,200	\$1,302	176	23,262	76,391
Stoneham.....	1,066	110	-	161	-	85	56	27	-	-	-	-	-	-	-	-	135	1,640
Stow.....	1,823	82	-	101	-	316	-	-	-	-	-	-	-	-	-	-	90	2,412
Sumner.....	3,896	150	26	100	-	300	-	-	-	-	-	-	-	-	-	-	843	5,315
Sweden.....	2,162	100	15	100	-	150	50	-	-	-	-	-	-	-	-	-	555	3,132
Upton.....	1,338	175	15	74	-	64	-	-	-	-	-	-	-	-	-	-	51	1,717
Waterford.....	4,010	277	15	125	-	350	175	-	-	-	-	-	-	-	-	-	655	5,607
Woodstock.....	4,495	225	26	200	-	200	400	-	-	-	-	-	-	-	-	-	3,219	8,765
Lincoln Pl.....	6,873	122	7	58	-	-	-	-	-	-	-	-	-	-	-	-	81	7,141
Magalloway Pl..	5,371	135	-	25	-	26	47	-	33	-	-	-	-	-	-	-	-	5,637
Milton Pl.....	853	30	5	28	-	50	-	-	-	-	-	-	-	-	-	-	-	966
Total.....	\$206,610	\$8,936	\$1,227	\$9,760	\$3,159	\$14,791	\$7,373	\$1,370	\$1,483	\$158	\$900	\$1,530	\$3,000	\$1,200	\$1,302	\$456	\$88,355	\$351,610

\* Detail found in Table VI.

† Detail found in Tables XII, XIII and XVII.

APPENDIX.



TABLE No. XXXV—RESOURCES—PENOBSCOT COUNTY—Continued.

1	2	3	4	5	6	7	8	9	10	11	12	13	14	15	16	17	18	19
Etna.....	\$2,128	\$96	-	\$75	-	\$100	\$25	-	-	-	-	-	-	-	-	-	\$450	\$2,874
Exeter.....	3,001	146	-	100	-	100	375	-	-	-	-	-	-	-	-	-	2,933	6,655
Garland.....	3,061	200	\$25	89	-	300	150	-	-	-	30	-	-	-	-	-	1,571	5,426
Glenburn.....	1,720	101	-	31	-	70	100	\$11	-	-	-	-	-	-	-	-	384	2,417
Greenbush.....	3,331	65	-	150	-	300	-	-	-	-	-	-	-	-	-	-	65	3,911
Greenfield.....	478	45	-	-	-	-	-	-	-	-	-	-	-	-	-	-	-	523
Hampden.....	8,683	200	75	402	-	615	-	-	-	-	-	\$200	-	-	-	-	4,800	14,975
Hermon.....	4,539	257	60	175	-	300	175	-	-	-	-	-	-	-	-	-	711	6,217
Holden.....	3,168	150	-	150	-	275	25	-	-	-	-	-	-	-	-	-	-	3,768
Howland.....	3,903	174	30	125	-	975	-	-	-	-	-	-	-	-	-	-	763	5,970
Hudson.....	1,815	97	-	-	-	200	50	-	-	-	-	-	-	-	-	-	-	2,162
Kenduskeag.....	2,068	50	-	50	-	-	-	-	\$75	-	-	28	-	-	-	-	600	2,871
Kingman.....	3,414	175	-	300	-	350	10	-	-	-	-	-	-	-	-	-	991	5,240
Lagrange.....	2,957	100	-	100	-	200	-	-	-	-	-	-	-	-	-	-	585	3,942
Lee.....	3,122	150	15	150	-	100	-	08	-	-	-	-	-	-	-	-	1,650	5,255
Levant.....	3,020	135	-	110	-	41	-	-	-	-	-	-	-	-	-	-	\$310	81
Lincoln.....	12,160	530	-	400	-	1,000	300	620	-	\$74	-	-	-	-	-	44,500	4,283	63,879
Lowell.....	1,514	60	15	25	-	5	-	-	-	-	-	-	-	-	-	-	-	1,619
Mattawamkeag.....	2,828	148	30	75	-	250	-	-	-	2	-	-	-	-	-	-	2,531	5,864
Maxfield.....	677	63	-	-	-	-	-	-	-	-	-	-	-	-	-	-	-	740
Medway.....	3,479	150	7	137	-	338	-	50	-	-	\$ 5	-	-	-	-	400	-	4,566
Millford.....	3,991	100	-	300	-	200	-	62	105	-	-	-	-	-	-	-	1,433	6,191
Millinocket.....	29,476	940	-	500	\$5,000	500	2,000	1,858	-	23	590	-	-	\$616	-	100	6,466	48,063
Mt. Chase.....	1,688	105	-	50	-	300	-	-	-	-	-	-	-	-	-	-	-	2,143
Newburg.....	3,527	120	30	175	-	103	170	-	-	-	-	-	-	-	-	-	378	4,503
Newport.....	7,721	400	34	147	-	500	1,000	-	-	10	-	345	-	-	-	-	5,067	15,224
Old Town.....	28,942	1,084	560	1,200	5,000	1,000	1,722	120	243	75	100	-	-	250	-	275	12,847	53,418
Orono.....	11,931	400	-	507	-	1,158	1,285	238	64	-	100	-	-	-	-	-	7,840	23,523
Orrington.....	4,751	145	50	294	-	-	-	126	-	-	-	-	-	-	-	-	1,309	6,675
Passadumkeag.....	1,695	65	-	4	-	138	65	-	-	-	-	-	-	-	-	-	153	2,120
Patten.....	7,252	382	-	276	-	350	500	256	-	12	-	45	-	-	-	75	3,500	12,648
Plymouth.....	3,823	253	26	312	-	482	-	-	-	-	-	150	-	-	-	-	1,765	6,808
Prentiss.....	2,372	186	9	50	-	222	-	-	-	5	-	-	-	-	-	-	480	3,324
Springfield.....	2,873	107	-	286	-	257	-	123	-	-	-	-	-	-	-	-	1,000	4,646
Stetson.....	1,989	125	37	80	-	200	-	25	-	-	-	100	-	-	-	-	855	3,411

\* Detail found in Table VI.

† Detail found in Tables XII, XIII and XVII.

TABLE No. XXXV.—RESOURCES—PENOBSCOT COUNTY—Concluded.

TOWNS.	1	2	3	4	5	6	7	8	9	10	11	12	13	14	15	16	17	18	19
		*Total resources of common school account.	For superintendent of schools.	For superintending school committee.	For free text-books.	For new buildings.	For repairs.	For apparatus, supplies and special purposes.	For rent and insurance.	For water, light and power.	For compulsory education.	For medical inspection.	For music and drawing.	For manual training.	For domestic science.	For evening schools.	Receipts from loans, sales of bonds and school property and insurance.	†For secondary schools.	Total.
Yacobi.....	\$1,711	\$90	—	\$25	\$100	—	\$190	—	—	—	—	—	—	—	—	—	—	\$3,028	\$3,292
Winn.....	2,965	222	—	—	150	—	235	\$300	\$100	—	—	—	—	—	—	—	—	45	7,029
Woodville.....	1,096	97	—	—	25	—	—	—	—	—	—	—	—	—	—	—	—	—	1,265
PLANTATIONS.																			
Drew.....	2,325	100	—	5	100	—	300	—	—	—	—	—	—	—	—	—	—	180	3,012
Grand Falls.....	1,354	60	—	—	—	—	—	—	28	—	—	—	—	—	—	—	—	—	1,242
Lakeville.....	806	60	—	—	20	—	40	—	—	—	—	—	—	—	—	—	—	135	1,242
Sebastes.....	1,552	68	—	—	50	—	—	—	—	—	—	—	—	—	—	—	—	—	1,915
Staceyville.....	3,065	157	—	52	90	—	136	75	82	—	—	—	—	—	—	—	—	—	3,691
Webster.....	638	56	—	—	10	—	—	—	—	—	—	—	—	—	—	—	—	—	704
Total.....	\$465,475	\$15,726	\$1,795	\$14,462	\$10,000	\$27,551	\$18,025	\$5,434	\$891	\$766	\$1,050	\$1,968	\$3,501	\$2,066	\$1,300	\$46,895	\$182,734	\$797,639	

TABLE No. XXXV—RESOURCES—PISCATAQUIS COUNTY.

1	2	3	4	5	6	7	8	9	10	11	12	13	14	15	16	17	18	19
Abbot	\$4,028	\$189	\$15	\$150	-	\$200	\$150	\$74	-	-	-	-	-	-	-	-	\$2,033	\$6,839
Atkinson	2,614	100	-	175	-	500	-	-	-	-	-	-	-	-	-	-	600	3,989
Blanchard	665	60	-	20	-	3	10	-	\$ 5	-	-	-	-	-	-	-	81	844
Bowerbank	1,239	50	-	11	-	-	-	-	-	-	-	-	-	-	-	-	-	1,300
Brownville	9,178	409	51	600	\$500	600	450	-	-	\$13	-	\$207	-	-	-	-	3,839	15,847
Dover	9,516	288	75	300	275	500	500	-	-	-	\$75	-	\$350	\$300	-	\$100	2,000	14,279
Foxcroft	8,609	288	75	350	-	500	550	-	-	-	75	-	706	517	-	-	2,000	13,670
Greenville	10,597	275	-	300	-	149	289	488	17	-	50	-	-	-	-	-	3,395	15,560
Guilford	7,242	500	60	300	800	700	600	-	-	12	50	300	-	-	-	-	3,559	14,123
Medford	1,831	92	16	50	1,500	200	70	-	-	-	-	-	-	-	-	-	90	3,849
Milo	12,119	900	75	890	-	2,000	1,000	-	-	-	-	-	-	-	-	-	7,192	24,086
Monson	5,132	225	-	237	-	343	201	51	-	-	-	-	-	-	-	-	2,100	8,289
Orneville	1,969	100	8	50	-	75	-	15	12	-	-	-	-	-	-	-	60	2,289
Parkman	2,514	175	35	100	-	175	50	10	-	-	25	-	-	-	-	-	248	3,332
Sangerville	6,019	450	60	175	-	300	370	-	-	-	-	-	-	-	-	-	2,371	9,745
Sebec	2,640	175	18	150	-	150	-	-	-	-	-	-	-	-	-	-	840	3,973
Shirley	1,941	125	5	75	-	-	44	-	-	-	-	-	-	-	-	-	393	2,583
Wellington	1,555	75	10	200	-	50	-	-	-	-	-	-	-	-	-	-	198	2,088
Williamsburg	810	50	-	20	-	14	-	-	-	-	-	-	-	-	-	-	90	984
Willimantic	1,589	80	-	50	-	10	110	31	15	-	-	-	-	-	-	-	135	2,020
PLANTATIONS.																		
Barnard	668	50	3	20	-	-	-	-	-	-	-	-	-	-	-	-	-	741
Elliottsville	1,228	75	8	60	-	50	15	-	-	-	-	-	-	-	-	-	-	1,436
Kingsbury	1,208	122	-	70	-	100	75	-	-	-	-	-	-	-	-	-	-	1,575
Lake View	3,345	40	3	375	5,705	509	-	545	-	-	-	-	500	-	-	-	180	11,202
Total	\$98,256	\$4,893	\$517	\$4,638	\$8,780	\$7,128	\$4,484	\$1,214	\$49	\$25	\$275	\$507	\$1,556	\$817	-	\$100	\$31,404	\$164,643

\* Detail found in Table VI.

† Detail found in Tables XII, XIII and XVII.

APPENDIX.

TABLE No. XXXV—RESOURCES—SAGadahoc COUNTY.

TOWNS.	*Total resources of common school account.	For superintendent of schools.	For superintending school committee.	For free text-books.	For new buildings.	For repairs.	For apparatus, supplies and special purposes.	For rent and insurance.	For water, light and power.	For compulsory education.	For medical inspection.	For music and drawing.	For manual training.	For domestic science.	For evening schools.	Receipts from loans, sales of bonds and school property and insurance.	†For secondary schools.	Total.
1	2	3	4	5	6	7	8	9	10	11	12	13	14	15	16	17	18	19
Arrowsic.....	\$753	\$30	—	\$15	—	\$10	\$ 2	\$13	\$ 4	—	—	—	—	—	—	—	\$87	\$914
Bath.....	47,800	1,500	\$220	1,200	—	7,200	350	1,500	800	\$800	—	\$1,650	\$1,211	\$1,300	\$3,411	—	17,891	86,833
Bowdoin.....	4,010	175	18	125	—	—	300	—	—	—	—	—	—	—	—	—	698	5,326
Bowdoinham.....	4,378	250	—	200	—	550	—	—	—	10	—	—	—	—	—	—	4,139	9,527
Georgetown.....	2,494	94	—	50	—	100	—	—	—	—	—	—	—	—	—	—	144	2,882
Phillipsburg.....	2,743	142	—	125	—	—	—	—	—	—	—	—	—	—	—	—	228	3,238
Richmond.....	6,980	401	—	400	—	500	—	—	—	10	—	—	—	—	—	—	3,911	12,248
Topsham.....	8,718	500	—	600	—	668	—	25	34	—	—	364	455	455	—	—	4,263	16,082
West Bath.....	1,876	60	33	50	—	150	—	—	—	14	—	—	—	—	—	—	603	2,789
Woolwich.....	2,948	126	—	100	—	700	—	—	—	—	—	—	—	—	—	—	1,149	5,023
Total.....	\$82,700	\$3,278	\$271	\$2,865	—	\$0,878	\$652	\$1,541	\$838	\$834	—	\$2,014	\$1,666	\$1,735	\$3,411	\$46	\$33,113	\$144,862

TABLE No. XXXV—RESOURCES—SOMERSET COUNTY.

1	2	3	4	5	6	7	8	9	10	11	12	13	14	15	16	17	18	19
Anson.....	\$13,035	\$270	\$75	\$200	-	\$1,000	\$400	-	\$41	\$34	\$19	*	-	-	-	-	\$1,200	\$16,274
Athens.....	4,481	274	16	300	-	150	150	-	-	-	-	-	-	-	-	-	1,000	6,221
Bingham.....	5,185	175	-	141	-	500	350	-	-	-	-	-	-	-	-	-	4,139	10,490
Cambridge.....	1,512	69	-	80	-	50	-	-	-	-	-	-	-	-	-	-	575	2,286
Canaan.....	4,170	214	14	150	-	300	85	-	-	-	-	-	-	-	-	-	1,267	6,200
Concord.....	1,689	105	26	41	-	67	-	-	-	-	-	-	-	-	-	-	250	2,178
Cornville.....	3,148	175	-	100	-	150	-	-	-	-	-	-	-	-	-	-	970	4,543
Detroit.....	2,179	200	-	150	-	100	-	-	-	-	-	-	-	-	-	-	165	2,794
Emden.....	3,051	100	17	62	-	206	-	-	-	-	-	-	-	-	-	-	-	3,436
Fairfield.....	15,090	594	50	14	-	1,286	1,174	\$195	-	6	-	-	\$789	\$801	-	\$ 5	9,632	29,636
Harmony.....	4,233	285	50	300	-	200	-	70	-	-	-	-	-	-	-	-	2,123	7,261
Hartland.....	5,800	267	30	300	\$3,623	600	444	-	-	-	25	-	-	-	-	-	2,000	13,089
Madison.....	15,231	480	150	250	-	1,000	1,330	350	-	16	300	-	575	530	-	-	8,981	29,193
Mercer.....	2,140	100	-	50	-	200	-	-	-	-	-	-	-	-	-	-	225	2,715
Moscow.....	2,713	140	-	75	-	575	-	-	-	-	-	-	-	-	-	5	284	3,792
New Portland...	3,706	240	45	100	-	64	-	-	-	5	-	-	-	-	-	-	2,563	6,723
Norridgewock...	6,554	250	-	500	-	250	-	-	200	-	-	-	-	-	-	-	4,387	12,141
Palmyra.....	4,648	225	46	171	-	136	145	-	-	6	25	-	-	-	-	-	861	6,263
Pittsfield.....	11,815	400	100	700	-	1,200	700	-	-	-	-	-	-	-	-	-	4,200	19,115
Ripley.....	2,230	150	-	105	-	100	-	-	-	-	-	-	-	-	-	-	372	2,957
St. Albans.....	4,583	225	65	-	-	774	179	-	-	-	-	-	-	-	-	-	978	6,804
Skowhegan.....	21,093	750	150	360	800	2,000	1,642	-	-	7	200	-	1,110	684	\$758	-	10,972	40,526
Smithfield.....	1,693	100	15	52	-	239	27	-	-	-	-	-	-	-	-	-	180	2,356
Solon.....	4,893	193	5	200	-	500	200	51	8	-	-	-	-	-	-	-	3,555	9,605
Starks.....	2,876	100	15	50	-	140	-	-	-	-	-	-	-	-	-	-	225	3,406
PLANTATIONS.																		
Bigelow.....	601	56	-	10	-	20	10	23	-	-	-	-	-	-	-	-	-	720
Brighton.....	1,560	100	15	60	-	40	10	-	-	2	-	-	-	-	-	-	105	1,892
Caratunk.....	2,254	128	-	100	-	-	500	-	-	-	100	-	-	-	-	-	860	3,942
Dead River.....	1,226	50	-	25	-	15	80	-	-	-	-	-	-	-	-	-	-	1,396
Dennistown.....	2,110	100	-	25	-	50	40	-	-	-	-	-	-	-	-	-	23	2,348

\* Detail found in Table VI.

† Detail found in Tables XII, XIII and XVII.

TABLE No. XXXV—RESOURCES—SOMERSET COUNTY—Concluded.

TOWNS.	*Total resources of common school account.	For superintendent of schools.	For superintending school committee.	For free text-books.	For new buildings.	For repairs.	For apparatus, supplies and special purposes.	For rent and insurance.	For water, light and power.	For compulsory education.	For medical inspection.	For music and drawing.	For manual training.	For domestic science.	For evening schools.	Receipts from loans, sales of bonds and school property and insurance.	†For secondary schools.	Total.
1	2	3	4	5	6	7	8	9	10	11	12	13	14	15	16	17	18	19
Flagstaff.....	\$1,288	\$110	-	\$23	-	\$34	\$180	\$46	\$12	-	-	-	-	-	-	-	\$972	\$2,665
Highland.....	769	53	\$ 6	16	-	-	12	3	-	-	\$ 6	-	-	-	-	-	-	865
Jackman.....	7,078	175	-	150	-	150	310	123	50	-	-	-	-	-	-	-	2,977	11,013
Lexington.....	867	50	54	38	-	-	150	-	13	-	-	-	-	-	-	\$25	208	1,405
Long Pond.....	2,548	128	-	225	-	77	-	60	-	\$10	-	-	-	-	-	-	135	3,183
Mayfield.....	630	35	14	8	-	-	10	-	-	-	-	-	-	-	-	-	-	697
Moose River.....	5,151	150	35	100	\$3,500	150	125	124	7	-	-	-	-	-	-	-	-	9,342
Pleasant Ridge...	850	70	9	27	-	69	-	-	-	-	-	-	-	-	-	-	-	1,125
The Forks.....	1,876	110	-	75	-	50	-	-	-	-	-	-	-	-	-	-	153	2,264
West Forks.....	2,308	105	-	82	-	300	-	-	-	-	-	-	-	-	-	-	1,224	4,019
Total.....	\$178,964	\$7,501	\$1,002	\$5,415	7,923	\$12,792	\$8,103	\$1,045	\$331	\$86	\$675	-	\$2,474	\$2,015	\$758	\$35	\$67,761	\$296,880



TABLE No. XXXV—RESOURCES—WALDO COUNTY.

1	2	3	4	5	6	7	8	9	10	11	12	13	14	15	16	17	18	19
Belfast.....	\$22,162	\$750	-	\$1,296	-	-	-	-	\$673	\$2	\$100	\$600	-	-	-	-	\$8,266	\$33,849
Belmont.....	1,281	45	\$7	25	-	\$50	\$14	\$34	-	-	-	-	-	-	-	-	45	1,501
Brooks.....	4,217	179	-	50	-	225	100	28	-	-	-	-	-	-	-	-	4,271	9,070
Burnham.....	3,063	150	30	200	-	100	-	-	-	-	-	-	-	-	-	-	654	4,197
Frankfort.....	3,410	155	-	250	-	50	200	-	35	-	-	-	-	-	-	-	1,997	6,097
Freedom.....	2,257	97	15	23	-	165	-	-	-	-	-	-	-	-	-	-	750	3,307
Islesboro.....	3,741	213	45	250	-	250	55	-	-	-	-	300	-	-	-	-	2,658	7,512
Jackson.....	1,978	100	-	250	-	150	75	-	-	-	-	-	-	-	-	-	400	2,953
Knox.....	2,391	107	-	50	-	50	75	-	13	-	-	-	-	-	-	-	640	3,326
Liberty.....	2,427	90	14	150	-	300	-	-	-	-	-	-	-	-	-	-	1,096	4,077
Lincolnvile.....	2,977	108	17	50	-	150	-	-	-	-	-	-	-	-	-	-	817	4,119
Monroe.....	3,182	135	55	310	-	400	200	-	-	-	-	-	-	-	-	-	440	4,722
Montville.....	3,191	125	18	69	-	38	74	-	18	-	-	-	-	-	-	-	1,076	4,609
Morrill.....	838	50	4	50	-	-	-	-	-	-	-	-	-	-	-	-	876	1,818
Northport.....	2,512	77	12	40	-	50	22	-	-	-	-	-	-	-	-	-	755	3,468
Palermo.....	2,542	107	11	100	-	150	10	-	19	2	-	-	-	-	-	\$14	279	3,234
Prospect.....	2,132	100	-	100	-	100	25	-	-	-	-	-	-	-	-	-	498	2,955
Searsmont.....	2,374	75	3	175	-	100	-	-	-	-	-	-	-	-	-	-	1,072	3,793
Searsport.....	5,409	250	-	250	\$2,600	150	-	-	-	18	-	-	-	-	-	-	1,645	10,322
Stockton Springs	4,441	231	30	250	-	600	150	20	-	-	-	-	-	-	-	14	1,810	7,546
Swanville.....	1,884	60	15	100	-	-	-	-	-	-	-	-	-	-	-	-	405	2,464
Thorndike.....	1,802	65	30	35	-	89	-	-	-	-	-	-	-	-	-	-	386	2,407
Troy.....	3,373	114	53	223	-	225	-	-	-	-	-	-	-	-	-	-	477	4,465
Unity.....	4,097	174	40	325	-	400	-	82	-	-	-	-	-	-	-	-	2,835	7,953
Waldo.....	2,564	100	-	200	-	200	-	-	-	-	-	-	-	-	-	-	367	3,431
Winterport.....	6,007	290	-	250	-	560	250	-	-	-	-	-	-	-	-	-	2,154	9,511
Total.....	\$96,252	\$3,947	\$399	\$5,071	\$2,600	\$4,552	\$1,250	\$164	\$758	\$22	\$100	\$900	-	-	-	\$28	\$36,669	\$152,712

\* Detail found in Table VI.

† Detail found in Tables XII, XIII and XVII.

TABLE No. XXXV—RESOURCES—WASHINGTON COUNTY.

Towns.	*Total resources of common school account.	For superintendent of schools.	For superintending school committee.	For free text-books.	For new buildings.	For repairs.	For apparatus, supplies and special purposes.	For rent and insurance.	For water, light and power.	For compulsory education.	For medical inspection.	For music and drawing.	For manual training.	For domestic science.	For evening schools.	Receipts from loans, sales of bonds and school property and insurance.	For secondary schools.	Total.
1	2	3	4	5	6	7	8	9	10	11	12	13	14	15	16	17	18	19
Addison.....	\$4,028	\$175	\$ 7	\$75	-	\$300	\$80	-	-	-	-	-	-	-	-	-	\$1,728	\$6,393
Alexander.....	2,313	113	7	75	-	75	-	-	-	-	-	-	-	-	-	-	180	2,763
Baileyville.....	20,514	450	150	2,000	-	1,500	-	-	-	-	-	-	-	\$1,500	-	-	7,734	33,848
Baring.....	1,714	113	-	100	-	150	-	\$106	-	-	-	-	-	-	-	-	375	2,558
Beddington.....	351	19	-	8	-	-	3	-	\$ 3	-	-	-	-	-	-	-	18	402
Brookton.....	933	71	-	72	-	221	-	-	-	-	-	-	-	-	-	-	84	1,381
Calais.....	17,870	625	-	800	-	1,200	1,000	399	600	\$60	-	-	\$1,124	-	-	-	5,685	29,363
Centerville.....	617	30	8	45	-	250	-	-	-	-	-	-	-	-	-	\$640	-	1,590
Charlotte.....	2,222	85	-	50	-	300	-	-	-	-	-	-	-	-	-	-	70	2,727
Cherryfield.....	5,737	263	-	393	-	324	435	-	41	-	-	-	-	-	-	-	1,750	8,943
Columbia.....	2,837	183	10	250	-	400	100	-	-	-	-	-	-	-	-	-	528	4,308
Columbia Falls..	2,601	150	15	275	-	600	-	-	-	-	-	-	-	-	-	-	2,766	6,407
Cooper.....	1,573	80	33	36	-	100	20	-	-	-	-	-	-	-	-	-	-	1,848
Crawford.....	780	54	5	25	-	36	-	-	-	-	-	-	-	-	-	-	255	1,159
Cutler.....	3,014	200	13	75	-	300	4	-	-	10	-	-	-	-	-	-	225	3,837
Danforth.....	7,044	310	-	200	-	200	161	-	25	10	-	-	-	-	-	-	3,054	11,004
Deblois.....	417	19	-	13	-	80	-	-	-	-	-	-	-	-	-	-	45	574
Dennysville.....	1,551	130	-	76	-	1,000	200	-	-	-	-	-	-	-	-	-	3,544	6,501
East Machias....	4,363	169	15	300	\$7,101	500	-	93	-	-	-	-	-	-	-	-	1,200	13,741
Eastport.....	17,984	600	-	477	-	1,000	950	-	-	-	-	-	-	-	\$300	-	10,277	31,588

TABLE No. XXXV—RESOURCES—WASHINGTON COUNTY—Concluded.

1	2	3	4	5	6	7	8	9	10	11	12	13	14	15	16	17	18	19
Edmunds.....	\$2,448	\$150	-	\$200	-	\$305	\$80	-	-	-	-	-	-	-	-	-	\$666	\$3,849
Forest City.....	52	50	-	25	-	16	-	-	-	-	-	-	-	-	-	-	78	741
Harrington.....	3,957	183	\$30	150	-	100	200	-	-	-	-	-	-	-	-	-	3,745	8,365
Jonesboro.....	2,154	150	6	50	-	200	87	-	-	-	-	-	-	-	-	-	1,905	4,552
Jonesport.....	9,044	325	10	230	-	500	775	-	\$80	\$20	-	-	-	-	-	-	4,119	15,103
Lubec.....	12,461	400	40	800	-	1,000	650	\$381	-	120	-	-	-	-	-	-	7,656	23,508
Machias.....	5,467	189	-	1,684	-	750	-	-	-	-	\$75	\$200	\$300	-	-	-	6,882	15,547
Machiasport.....	3,473	123	14	325	-	650	-	-	-	-	-	-	-	-	-	-	888	5,473
Marion.....	711	42	-	75	-	150	150	-	-	-	-	-	-	-	-	-	12	1,140
Marshfield.....	835	25	-	50	-	38	-	-	-	-	-	-	-	-	-	-	210	1,128
Meddybemps.....	498	35	-	25	-	50	2	-	-	-	-	-	-	-	-	-	90	700
Milbridge.....	6,534	185	15	400	-	-	400	-	-	-	-	-	-	-	-	-	2,652	10,186
Northfield.....	1,326	50	10	35	-	-	18	-	7	-	-	-	-	-	-	-	90	1,536
Pembroke.....	4,403	250	-	402	-	585	296	-	-	-	-	-	-	-	-	-	19,869	25,805
Perry.....	2,870	220	200	-	-	300	75	-	-	-	-	-	-	\$200	-	-	911	4,776
Princeton.....	4,964	400	20	400	-	600	-	-	-	15	-	-	-	-	-	-	5,052	11,451
Robbinston.....	2,294	200	-	100	-	300	50	50	-	-	-	-	-	-	-	-	435	3,429
Roque Bluffs.....	899	38	-	5	-	-	-	-	-	-	-	-	-	-	-	-	195	1,137
Steuben.....	4,587	175	-	275	-	440	100	-	-	-	-	-	-	-	-	-	1,233	6,810
Talmadge.....	553	50	6	25	-	300	20	-	-	-	-	-	-	-	-	-	-	954
Topsfield.....	1,359	100	15	50	\$1,000	-	9	-	-	-	-	-	-	-	-	-	-	2,533
Trescott.....	1,823	100	-	100	-	150	-	-	-	-	-	-	-	-	-	-	-	2,173
Vanceboro.....	2,653	153	20	200	-	325	600	-	-	-	-	-	-	-	-	-	2,425	6,376
Waite.....	1,106	75	9	25	-	240	-	-	-	-	-	-	-	-	-	-	-	1,455
Wesley.....	1,711	75	19	26	-	50	5	-	-	-	-	-	-	-	-	-	95	1,981
Whiting.....	2,727	117	-	100	-	23	35	-	9	-	-	-	-	-	-	-	250	3,261
Whitneyville.....	589	60	-	10	-	201	30	27	-	-	-	-	-	-	-	-	360	1,277
PLANTATIONS.																		
Codyville.....	811	54	-	-	-	-	-	-	-	-	-	-	-	-	-	-	-	865
Grand Lake St'm	1,335	113	-	60	-	300	-	20	-	-	-	-	-	-	-	-	1,379	3,207
No. 14.....	1,393	75	25	40	-	-	-	-	-	-	-	-	-	-	-	-	-	1,533
No. 21.....	507	40	-	10	-	15	2	-	-	-	-	-	-	-	-	-	135	709
Total.....	\$184,497	\$8,041	\$702	\$11,222	\$8,101	\$16,124	\$6,537	\$1,076	\$765	\$235	\$75	\$200	\$1,424	\$1,700	\$300	\$646	\$100,850	\$342,495

\* Detail found in Table VI.

† Detail found in Tables XII, XIII and XVII.

TABLE No. XXXV—RESOURCES—YORK COUNTY,

TOWNS.	*Total resources of common school account.	For superintendent of schools.	For superintending school committee.	For free text-books.	For new buildings.	For repairs.	For apparatus, supplies and special purposes.	For rent and insurance.	For water, light and power.	For compulsory education.	For medical inspection.	For music and drawing.	For manual training.	For domestic science.	For evening schools.	Receipts from loans, sales of bonds and school property and insurance.	†For secondary schools.	Total.
1	2	3	4	5	6	7	8	9	10	11	12	13	14	15	16	17	18	19
Acton.....	\$3,449	\$156	\$ 6	\$100	-	\$500	-	-	-	-	-	-	-	-	-	-	\$265	\$4,470
Alfred.....	4,128	200	-	492	-	60	-	-	-	-	-	-	-	-	-	-	2,856	7,736
Berwick.....	7,530	350	-	275	\$1,000	600	-	-	-	\$35	-	-	-	\$400	-	-	5,660	15,850
Biddeford.....	49,505	2,500	995	1,746	-	3,532	\$5,364	\$901	\$172	-	\$75	\$1,313	\$1,250	712	\$2,042	-	19,750	89,857
Buxton.....	7,682	300	-	300	-	925	225	47	-	-	25	-	-	-	-	-	3,362	12,866
Cornish.....	3,586	150	-	261	-	-	-	-	-	-	-	54	-	195	-	-	3,400	7,646
Dayton.....	1,333	75	8	50	-	100	22	-	16	-	-	-	-	-	-	-	435	2,033
Eliot.....	6,311	325	700	-	750	-	-	-	-	-	-	-	-	-	-	-	4,384	12,470
Hollis.....	5,061	300	-	553	-	479	-	59	-	-	-	-	-	-	-	-	2,176	8,638
Kennebunk.....	17,420	574	115	650	-	2,500	1,900	158	359	15	-	-	-	900	-	\$102	6,608	31,301
Kennebunkport.....	10,189	400	-	400	-	500	450	-	-	-	-	-	-	-	-	-	5,165	17,104
Kittery.....	12,455	296	-	623	-	4,761	-	-	-	17	-	-	-	-	-	-	4,275	22,427
Lebanon.....	7,253	450	-	288	-	725	800	-	-	-	-	-	-	-	-	-	5,283	14,799
Limerick.....	2,764	200	-	225	-	275	-	-	-	-	-	-	-	-	-	-	1,000	4,464
Limington.....	3,056	200	35	145	-	87	20	26	12	42	-	-	-	25	-	-	925	4,573
Lyman.....	2,992	200	30	125	-	350	-	-	-	-	-	-	-	-	-	-	270	3,967
Newfield.....	2,588	150	11	150	-	50	-	-	-	6	-	-	-	-	-	-	2,225	5,180
North Berwick.....	7,615	450	-	500	-	300	550	-	16	25	-	-	-	-	-	-	3,640	13,096
No. Kennebunk port.....	1,946	75	6	50	-	25	-	39	-	-	-	-	-	-	-	12	325	2,478
Old Orchard.....	4,886	200	75	300	-	250	-	-	-	-	25	-	-	-	-	-	3,769	9,505

TABLE No. XXXV—RESOURCES—YORK COUNTY—Concluded,

1	2	3	4	5	6	7	8	9	10	11	12	13	14	15	16	17	18	19
Parsonfield.....	5,039	150	12	202	-	466	-	190	-	5	-	-	-	-	-	35	1,050	7,149
Saco.....	26,518	1,600	52	658	-	1,000	1,300	-	-	75	150	-	800	500	-	-	8,500	41,153
Sanford.....	42,325	2,650	1,400	1,400	-	3,135	3,000	1,200	575	430	-	1,775	2,141	1,345	-	-	19,454	80,830
Shapleigh.....	2,687	150	5	150	-	100	50	-	-	-	-	-	-	-	-	-	1,250	4,392
South Berwick.....	8,524	300	75	700	-	400	200	-	-	50	-	-	-	-	-	-	3,000	13,249
Waterboro.....	3,855	200	-	300	-	400	-	-	-	-	-	-	-	-	-	-	3,092	7,847
Wells.....	9,084	450	110	300	-	500	350	-	-	29	-	-	-	-	-	-	4,125	14,948
York.....	15,720	900	90	600	-	1,000	-	-	-	25	-	750	628	-	-	-	7,622	27,335
Total.....	\$275,501	\$13,945	\$3,725	\$11,553	\$1,750	\$23,020	\$14,231	\$2,620	\$1,144	\$754	\$275	\$3,892	\$4,819	\$4,077	\$2,042	\$149	\$123,866	\$487,363

TABLE No. XXXV—RESOURCES—SUMMARY.

COUNTIES.	2	3	4	5	6	7	8	9	10	11	12	13	14	15	16	17	18	19
Androscoggin.....	\$258,106	\$9,530	\$4,400	\$8,866	-	\$17,560	\$2,884	\$3,404	\$592	\$990	\$333	\$5,729	\$6,813	\$5,650	\$2,857	-	\$89,067	\$416,781
Aroostook.....	425,494	16,032	2,180	20,377	\$33,008	33,074	20,669	2,650	367	336	489	1,395	1,427	1,336	352	\$63,885	167,494	790,565
Cumberland.....	523,583	11,813	4,152	14,753	108,320	49,546	11,044	9,795	12,661	2,340	6	9,345	9,348	5,111	7,929	228,190	262,387	1,270,323
Franklin.....	102,583	5,099	425	3,882	5,150	9,084	6,668	631	98	84	364	979	129	59	-	75	47,958	183,268
Hancock.....	149,891	7,830	1,016	9,465	667	14,267	5,774	913	1,880	144	83	3,098	912	502	-	332	77,545	274,319
Kennebec.....	278,211	11,584	1,606	10,676	53,945	15,492	9,151	2,734	1,980	1,001	1,303	4,202	6,020	4,581	3,605	112	167,888	574,091
Knox.....	96,752	4,579	334	4,751	-	6,932	8,206	514	70	348	485	3,171	1,340	927	-	6	50,987	179,402
Lincoln.....	63,230	3,138	366	3,357	1,978	5,849	2,541	512	249	56	-	-	-	-	-	30	24,554	105,860
Oxford.....	206,610	8,936	1,227	9,760	3,159	14,791	7,373	1,370	1,483	158	900	1,530	3,000	1,200	1,302	456	88,355	351,610
Penobscot.....	463,475	15,726	1,795	14,462	10,000	27,551	18,025	5,434	891	766	1,050	1,968	3,501	2,066	1,300	46,895	182,734	797,639
Piscataquis.....	98,256	4,893	517	4,638	8,780	7,128	4,484	1,214	49	25	275	507	1,556	817	-	100	31,404	164,643
Sagadahoc.....	82,700	3,278	271	2,865	-	9,878	652	1,541	838	834	-	2,014	1,666	1,755	3,411	46	33,113	144,862
Somerset.....	178,964	7,501	1,002	5,415	7,923	12,792	8,103	1,045	331	86	675	-	2,474	2,015	758	35	67,761	296,880
Waldo.....	96,252	3,947	399	5,071	2,600	4,552	1,250	164	758	22	100	900	-	-	-	28	36,669	152,712
Washington.....	184,497	8,041	702	11,222	8,101	16,124	6,537	1,076	765	235	75	200	1,424	1,700	300	646	100,850	342,495
York.....	275,501	13,945	3,725	11,553	1,750	23,020	14,231	2,620	1,144	754	275	3,892	4,819	4,077	2,042	149	123,866	487,363
Total.....	\$3,484,105	\$135,872	\$24,117	\$141,113	\$245,381	\$267,640	\$127,592	\$35,617	\$24,156	\$8,179	\$6,413	\$38,930	\$44,429	\$31,796	\$23,856	\$340,687	\$1,552,632	\$6,532,813

\* Detail found in Table VI.

† Detail found in Tables XII, XIII and XVII.

**TABLE No. XXXV—Continued.**  
**Showing Resources and Expenditures Connected with the General Support of Schools—All Purposes—**  
**for the Fiscal Year Preceding July 1, 1920.**

EXPENDITURES—ANDROSCOGGIN COUNTY.

Towns.	*Total expenditures of common school fund.	For superintendent of schools.	For superintending school committee.	For free text-books.	For new buildings.	For repairs.	For apparatus, supplies and special purposes.	For rent and insurance.	For water, light and power.	For compulsory education.	For medical inspection.	For music and drawing.	For manual training.	For domestic science.	For evening schools.	For redemption of bonds or interest on indebtedness.	†For secondary schools.	Total.
1	20	21	22	23	24	25	26	27	28	29	30	31	32	33	34	35	36	37
Auburn.....	\$68,340	\$3,000	\$3,930	\$1,354	-	\$4,904	-	\$1,465	-	\$30	\$133	\$2,449	\$1,831	\$2,248	\$576	-	\$27,608	\$117,868
Durham.....	4,739	193	25	212	-	261	-	-	-	12	-	-	-	-	-	-	590	6,032
East Livermore..	16,105	800	125	228	-	1,109	\$646	1,080	\$138	75	42	-	985	900	-	-	13,250	35,483
Greene.....	3,065	225	-	242	-	161	-	-	15	-	-	100	-	-	-	-	630	4,438
Leeds.....	5,211	206	-	245	-	352	24	-	38	7	-	225	-	-	-	-	1,105	7,413
Lewiston.....	87,021	3,163	-	3,738	-	5,166	1,181	662	352	828	-	2,850	3,448	2,443	2,384	-	23,901	137,137
Lisbon.....	19,911	550	100	1,205	-	3,926	-	-	-	26	-	-	-	-	-	-	9,187	34,905
Livermore.....	7,017	350	90	212	-	261	262	75	-	12	-	-	-	-	-	-	-	8,279
Mechanic Falls..	5,933	133	35	161	-	198	431	122	-	-	-	180	-	-	-	-	3,971	11,164
Minot.....	4,661	112	-	169	-	227	-	-	-	-	-	-	-	-	-	-	843	6,012
Poland.....	7,448	149	30	379	-	573	-	-	-	-	-	-	-	-	-	-	951	9,530
Turner.....	7,600	450	25	450	-	-	-	-	-	-	-	-	-	-	-	-	2,500	11,025
Wales.....	2,190	92	15	186	-	34	-	-	-	-	-	-	-	-	-	-	625	3,142
Webster.....	5,173	187	-	159	-	426	-	-	-	-	-	-	-	-	-	-	1,897	7,842
Total.....	\$244,414	\$9,610	\$4,375	8,940	-	\$17,598	\$2,544	\$3,404	\$543	\$990	\$175	\$5,804	\$6,264	\$5,591	\$2,960	-	\$87,058	\$400,270

TABLE No. XXXV—EXPENDITURES—AROOSTOOK COUNTY.

1	20	21	22	23	24	25	26	27	28	29	30	31	32	33	34	35	36	37
Amity.....	\$3,067	\$108	\$12	\$100	-	\$36	\$72	-	-	-	-	-	-	-	-	-	\$180	\$3,575
Ashland.....	13,384	454	-	386	-	859	1,551	-	-	\$15	-	-	-	\$298	-	-	4,375	21,322
Bancroft.....	1,472	105	-	128	-	297	24	-	-	-	-	-	-	-	-	-	144	2,170
Benedicta.....	2,215	161	-	52	-	34	-	-	-	-	-	-	-	-	-	-	-	2,462
Blaine.....	7,348	207	-	398	-	699	-	-	-	-	-	-	-	-	-	-	2,550	11,202
Bridgewater.....	11,742	227	-	896	-	851	-	-	-	-	\$106	-	-	-	-	-	2,200	16,022
Caribou.....	33,515	1,117	75	1,057	-	3,650	2,524	-	-	-	-	-	-	-	-	\$2,200	16,203	60,341
Castle Hill.....	4,171	233	29	129	-	424	25	-	-	-	-	-	-	-	-	-	1,719	7,330
Chapman.....	4,189	235	29	210	4,081	654	-	-	-	-	-	-	-	-	-	-	603	10,001
Connor.....	2,676	108	-	-	-	202	-	-	-	-	-	-	-	-	-	-	-	2,986
Crystal.....	3,179	190	-	227	-	2,417	-	-	-	-	-	-	-	-	-	-	-	6,013
Dyer Brook.....	3,072	72	30	48	-	68	-	-	-	-	-	-	-	-	-	-	360	3,650
Eagle Lake.....	5,406	125	36	542	-	135	-	\$42	-	-	-	-	-	-	-	-	1,413	7,707
Easton.....	10,680	421	30	727	-	876	661	153	\$65	11	8	-	-	-	-	-	5,623	19,247
Fort Fairfield.....	35,935	842	300	1,915	-	3,629	2,821	-	-	-	-	-	-	-	-	2,090	15,798	63,330
Fort Kent.....	15,425	600	-	1,600	500	1,800	165	-	-	-	-	-	-	-	-	-	45	20,135
Frenchville.....	4,688	120	-	313	-	150	124	-	-	-	-	-	-	-	-	-	-	5,395
Grand Isle.....	4,837	200	-	207	-	67	-	-	-	-	-	-	-	-	-	-	-	5,311
Haynesville.....	1,408	75	20	89	-	274	-	-	-	-	-	-	-	-	-	-	723	2,589
Hersey.....	1,286	87	-	74	-	181	-	-	-	-	-	-	-	-	-	-	-	1,628
Hodgdon.....	6,606	221	45	64	-	-	-	-	-	-	-	-	-	-	-	-	990	7,926
Houlton.....	30,530	1,183	1,944	1,947	-	962	-	-	-	100	300	-	\$744	665	-	-	16,509	54,884
Island Falls.....	7,199	380	-	649	-	351	385	282	33	39	-	-	564	295	-	935	5,620	16,732
Limestone.....	17,872	525	60	859	1,000	454	-	-	-	35	-	-	-	-	-	-	4,580	25,385
Linneus.....	6,342	226	-	200	-	200	150	-	-	-	-	-	-	-	-	-	1,080	8,198
Littleton.....	5,111	360	-	328	2,764	64	-	-	-	-	-	-	-	-	-	-	645	9,272
Ludlow.....	2,399	82	-	68	-	127	-	-	-	-	-	-	-	-	-	-	698	3,374
Madawaska.....	5,846	100	15	-	-	100	-	-	-	-	-	-	-	-	-	-	-	6,061
Mapleton.....	10,972	468	83	564	-	-	-	130	-	-	-	-	-	-	-	-	7,835	20,052
Mars Hill.....	11,673	300	30	533	-	2,356	-	563	-	20	75	\$619	-	-	-	-	2,300	18,469
Masardis.....	4,710	182	-	102	-	231	130	-	-	10	-	-	-	-	-	-	1,942	7,307
Merrill.....	2,581	64	70	100	-	290	268	-	28	-	-	-	-	-	-	-	-	3,401
Monticello.....	9,086	199	-	427	-	156	-	-	-	-	-	-	-	-	-	-	810	10,678
New Limerick.....	2,900	113	-	71	-	367	165	-	-	-	-	-	-	-	-	-	495	4,111
New Sweden.....	4,189	140	56	216	-	266	186	-	116	-	3	-	-	-	-	-	1,170	6,342

\* Detail found in Table VI.

† Detail found in Tables XII, XIII and XVII.





TABLE No. XXXV—EXPENDITURES—AROOSTOOK COUNTY—Concluded.

1	20	21	22	23	24	25	26	27	28	29	30	31	32	33	34	35	36	37
Garfield.....	892	34	1	23	-	281	19	49	-	-	-	-	-	-	-	-	-	1,299
Glenwood.....	817	55	-	25	-	331	-	-	-	-	-	-	-	-	-	-	-	1,228
Hamlin.....	2,262	180	6	98	-	425	-	-	44	-	-	-	-	-	-	-	-	3,015
Hammond.....	905	60	-	12	-	8	-	-	-	-	-	-	-	-	-	-	210	1,195
Macwahoc.....	1,086	56	-	91	-	460	41	-	-	-	-	-	-	-	-	-	225	1,959
Moro.....	1,717	48	-	-	-	-	-	-	-	-	-	-	-	-	-	-	78	1,843
Nashville.....	430	19	-	6	-	128	-	-	-	-	-	-	-	-	-	-	-	583
New Canada.....	2,318	50	15	100	-	80	-	-	-	-	-	-	-	-	-	-	-	2,563
Oxbow.....	1,429	44	-	-	-	41	21	-	-	-	-	-	-	-	-	-	120	1,655
Reed.....	5,102	219	18	251	-	131	462	-	20	-	-	4	-	-	-	-	2,563	8,770
St. Francis.....	3,988	100	10	209	-	85	-	27	-	10	-	-	-	-	-	75	18	4,522
St. John.....	2,070	75	30	119	-	-	-	58	-	4	-	-	-	-	-	-	-	2,356
Silver Ridge.....	1,892	108	6	25	-	-	-	-	26	-	-	-	-	-	-	-	-	2,057
Wallagrass.....	3,861	100	-	243	-	700	45	18	-	-	-	-	-	-	-	-	-	4,967
Westmanland.....	1,122	20	19	53	-	49	-	-	-	-	-	-	-	-	-	-	-	1,263
Winterville.....	1,956	50	15	109	300	-	-	-	-	-	-	-	-	-	-	-	-	2,430
Total.....	\$456,392	\$16,175	\$3,593	\$20,565	\$84,604	\$31,740	\$17,684	\$2,069	\$452	\$333	\$492	\$1,507	\$1,308	\$1,258	\$305	\$7,012	\$171,975	\$817,464

TABLE No. XXXV—EXPENDITURES—CUMBERLAND COUNTY.

Baldwin.....	\$4,753	\$178	\$20	\$121	-	\$707	-	-	-	-	-	-	-	-	-	-	\$941	\$6,720
Bridgton.....	14,369	167	150	628	-	1,906	\$457	-	-	\$ 1	-	-	\$367	\$367	-	-	4,874	23,286
Brunswick.....	22,238	1,150	312	1,921	-	2,349	-	\$50	250	-	-	\$350	959	795	-	-	9,633	40,007
Cape Elizabeth.....	6,928	229	-	428	\$11,681	14	527	200	100	\$ 5	-	335	-	-	-	-	3,455	23,902
Casco.....	3,583	220	48	300	-	190	8	-	-	12	-	-	-	-	-	-	2,101	6,462
Cumberland.....	6,527	186	18	367	-	387	-	-	-	-	-	-	-	-	-	-	921	8,406
Falmouth.....	7,573	229	50	330	-	472	248	122	18	-	-	161	-	-	-	-	2,202	11,411
Freeport.....	10,471	346	100	460	-	1,207	-	-	-	24	-	-	781	505	-	\$1,125	8,403	23,428
Gorham.....	11,939	600	47	1,090	-	1,474	-	229	32	-	-	-	50	-	-	-	6,359	21,821
Gray.....	4,483	212	12	371	-	285	-	10	-	15	-	-	-	-	-	-	3,710	9,103

\* Detail found in Table VI.

† Detail found in Tables XII, XIII and XVII.

TABLE No. XXXV—EXPENDITURES—CUMBERLAND COUNTY—Concluded.

TOWNS.	*Total expenditures of common school account.	For superintendent of schools.	For superintending school committee.	For free text-books.	For new buildings.	For repairs.	For apparatus, supplies and special purposes.	For rent and insurance.	For water, light and power.	For compulsory education.	For medical inspection.	For music and drawing.	For manual training.	For domestic science.	For evening schools.	For redemption of bonds or interest on indebtedness.	†For secondary schools.	Total.
1	20	21	22	23	24	25	26	27	28	29	30	31	32	33	34	35	36	37
Harpswell.....	\$7,375	\$275	\$20	\$284	\$200	\$295	-	\$41	-	\$20	-	-	-	-	-	-	\$1,436	\$9,946
Harrison.....	5,204	135	40	406	-	212	-	-	-	13	-	-	-	-	-	-	1,163	7,173
Naples.....	2,727	125	-	112	-	640	\$199	-	-	-	-	-	-	-	-	-	450	4,253
New Gloucester..	6,246	317	30	299	-	550	-	-	-	-	-	\$476	-	-	-	-	5,404	13,322
No. Yarmouth....	3,007	129	15	175	-	-	-	-	-	-	-	67	-	-	-	-	1,110	4,503
Otisfield.....	3,205	168	-	123	-	93	-	-	-	-	-	-	-	-	-	-	556	4,145
Portland.....	284,390	3,000	2,750	4,400	108,120	27,201	7,798	7,912	12,233	1,000	-	5,036	\$6,066	\$2,755	\$7,429	\$49,101	147,511	676,702
Pownal.....	2,726	153	30	148	-	101	47	-	-	-	-	-	-	-	-	-	1,110	4,315
Raymond.....	3,085	129	-	156	-	117	-	42	-	-	-	-	-	-	-	-	680	4,209
Scarboro.....	9,060	300	-	265	-	1,217	265	-	-	-	\$ 6	-	-	-	-	-	4,001	15,114
Sebago.....	2,921	156	-	118	-	240	91	105	-	5	-	-	-	-	-	-	3,101	6,737
South Portland..	44,449	750	180	1,275	-	5,242	915	276	-	320	-	1,750	-	-	-	-	13,373	68,530
Standish.....	11,110	1,700	75	480	-	916	317	-	-	-	-	-	-	-	-	-	3,078	17,676
Westbrook.....	34,330	1,433	-	1,319	-	3,016	1,611	794	-	800	-	1,154	2,554	1,079	671	-	22,970	71,731
Windham.....	9,229	367	83	336	-	700	-	-	-	-	-	-	-	-	-	-	6,130	16,845
Yarmouth.....	9,333	366	172	304	-	920	-	-	-	88	-	-	889	546	-	-	6,421	19,039
Total.....	\$531,261	\$13,020	\$4,152	\$16,234	\$120,001	\$50,451	\$12,483	\$9,781	\$12,634	\$2,302	\$ 6	\$9,329	\$11,666	\$6,047	\$8,100	\$50,226	\$261,093	\$1,118,786

TABLE No. XXXV—EXPENDITURES—FRANKLIN COUNTY.

1	20	21	22	23	24	25	26	27	28	29	30	31	32	33	34	35	33	37
Avon.....	\$1,930	\$86	-	-	-	\$43	\$29	-	-	-	-	-	-	-	-	-	\$471	\$2,559
Carthage.....	1,974	132	\$46	\$122	-	-	-	-	-	-	-	-	-	-	-	-	924	3,198
Chesterville.....	4,221	153	36	99	-	68	16	-	\$ 9	-	-	-	-	-	-	-	421	5,023
Eustis.....	3,863	313	-	87	-	143	152	-	-	-	-	-	-	-	-	-	2,321	6,879
Farmington.....	14,363	871	-	517	\$759	2,306	1,672	\$201	54	\$ 6	\$296	\$479	\$129	\$59	-	\$4,763	11,709	38,184
Freeman.....	1,754	119	19	69	-	5	75	-	-	-	-	-	-	-	-	-	320	2,361
Industry.....	2,188	142	-	93	-	73	58	-	-	-	-	-	-	-	-	-	366	2,920
Jay.....	19,639	429	172	552	-	1,469	1,227	-	-	55	-	-	-	-	-	-	5,287	28,830
Kingfield.....	3,377	240	26	336	-	76	434	226	-	-	-	100	-	-	-	-	4,399	9,202
Madrid.....	1,534	108	26	56	-	140	42	-	-	-	-	-	-	-	-	-	135	2,041
New Sharon.....	4,348	346	22	204	-	555	181	-	-	-	-	-	-	-	-	-	3,969	9,625
New Vineyard.....	2,999	206	-	101	-	406	-	-	-	-	-	-	-	-	-	-	768	4,468
Phillips.....	6,001	297	-	161	-	796	407	-	-	-	-	-	-	-	-	-	2,966	10,631
Rangeley.....	6,914	406	-	431	-	536	717	-	-	-	-	-	-	-	-	465	3,252	12,709
Salem.....	998	44	-	45	-	182	39	5	-	3	4	-	-	-	-	-	45	1,365
Strong.....	3,596	145	-	112	-	232	235	77	25	-	60	-	-	-	-	90	3,116	7,692
Temple.....	1,849	133	-	111	-	291	42	19	10	-	-	-	-	-	-	-	353	2,808
Weld.....	2,803	132	46	159	-	48	155	-	-	-	-	-	-	-	-	-	1,053	4,396
Wilton.....	10,965	429	-	177	-	183	787	-	-	20	-	410	-	-	-	-	3,700	16,671
PLANTATIONS.																		
Coplin.....	473	50	-	6	-	142	11	-	-	-	-	-	-	-	-	-	-	682
Dallas.....	1,073	90	-	72	-	-	-	-	-	-	-	-	-	-	-	-	360	1,595
Lang.....	1,093	49	-	21	-	-	4	-	-	-	-	-	-	-	-	-	-	1,167
Rangeley.....	1,442	133	15	43	4,477	26	117	119	-	-	-	-	-	-	-	-	-	6,372
Sandy River.....	1,221	69	15	18	-	32	8	-	-	-	-	-	-	-	-	-	90	1,453
Total.....	\$100,618	\$5,114	\$417	\$3,586	\$5,236	\$7,743	\$6,408	\$647	\$98	\$84	\$360	989	\$129	\$59	-	\$5,318	\$46,025	\$182,831

\* Detail found in Table VI.

† Detail found in Tables XII, XIII and XVII.

APPENDIX.



TABLE No. XXXV—EXPENDITURES—HANCOCK COUNTY—Concluded.

1	20	21	22	23	24	25	26	27	28	29	30	31	32	33	34	35	36	37
Otis.....	\$1,129	\$56	\$14	-	-	\$99	-	-	-	-	-	-	-	-	-	-	\$45	\$1,343
Penobscot.....	2,936	210	-	\$96	-	430	-	-	-	-	-	-	-	-	-	-	2,184	5,856
Sedgwick.....	3,736	175	38	131	-	464	\$121	\$74	\$25	-	-	-	-	-	-	-	2,137	6,901
Sorrento.....	1,392	128	-	98	-	-	-	-	-	-	-	-	-	-	-	-	174	1,792
Southwest Harbor.....	5,598	248	46	289	-	274	254	90	114	-	-	\$186	-	-	-	\$330	3,869	11,298
Stonington.....	5,788	313	-	452	\$667	2,392	-	15	68	-	-	-	-	-	-	243	3,266	13,204
Sullivan.....	4,136	311	64	514	-	351	-	-	-	-	-	489	-	-	-	-	4,775	10,640
Surry.....	2,721	150	16	133	-	112	-	-	-	-	-	-	-	-	-	-	1,085	4,217
Swan's Island.....	3,101	125	31	126	-	445	-	111	116	-	-	-	-	-	-	-	534	4,589
Tremont.....	5,708	300	133	428	-	536	276	-	-	-	-	-	-	-	-	-	1,170	8,551
Trenton.....	2,515	31	15	83	-	59	-	-	-	-	-	-	-	-	-	-	150	2,853
Verona.....	858	28	-	57	-	42	-	-	-	-	-	-	-	-	-	-	293	1,278
Waltham.....	612	17	-	39	-	-	11	-	7	-	-	-	-	-	-	-	90	776
Winter Harbor.....	3,066	209	-	555	-	69	-	-	-	-	-	-	-	-	-	-	2,721	6,620
PLANTATIONS.																		
Great Pond (No. 33).....	395	37	-	17	-	2	3	-	3	-	-	-	-	-	-	-	-	457
Long Island.....	563	25	-	27	-	-	-	17	4	-	-	-	-	-	-	-	105	741
Moose Hill (No. 21).....	352	33	-	-	-	153	-	-	-	-	-	-	-	-	-	-	-	538
Total.....	\$154,689	\$7,611	\$1,040	\$8,682	\$667	\$13,667	\$5,595	\$825	\$1,708	\$144	\$83	\$3,098	\$778	\$455	-	\$7,966	\$74,111	\$281,119

\* Detail found in Table VI.

† Detail found in Tables XII, XIII and XVII.

APPENDIX.



TABLE No. XXXV—EXPENDITURES—KENNEBEC COUNTY—Concluded.

1	20	21	22	23	24	25	26	27	28	29	30	31	32	33	34	35	36	37
Sidney.....	6,147	275	-	145	-	204	-	-	-	-	-	-	-	-	-	-	1,068	7,839
Vassalboro.....	10,767	325	86	475	-	551	-	-	-	-	-	-	-	-	-	-	1,830	14,034
Vienna.....	1,950	102	9	20	-	78	35	-	-	-	-	-	-	-	-	-	81	2,275
Waterville.....	57,475	2,167	635	2,000	-	4,757	1,865	1,504	500	540	350	2,000	1,400	1,050	500	-	17,119	93,862
Wayne.....	3,635	300	65	71	-	203	128	-	-	-	5	-	-	-	-	-	1,175	5,582
West Gardiner...	3,402	153	21	224	-	107	139	-	-	3	-	-	-	-	-	-	796	4,845
Windsor.....	3,082	85	15	91	-	39	-	-	7	-	-	-	-	-	-	-	683	4,002
Winslow.....	17,870	576	-	796	-	729	843	-	-	-	-	-	453	400	-	-	6,016	27,683
Winthrop.....	9,612	421	-	558	-	692	-	658	-	-	100	-	410	83	-	-	4,277	16,811
Unity Pl.....	270	20	-	-	-	-	-	-	-	-	-	-	-	-	-	-	-	290
Total.....	\$286,470	\$12,024	\$1,573	\$9,682	\$53,945	\$19,495	\$9,359	\$3,452	\$1,980	\$1,001	\$1,298	\$4,161	\$5,608	\$4,326	\$3,606	\$12,464	\$163,251	\$593,695

\* Detail found in Table VI.

† Detail found in Tables XII, XIII and XVII.

TABLE No. XXXV—EXPENDITURES—KNOX COUNTY.

Towns.	*Total resources of common school account.	For superintendent of schools.	For superintending school committee.	For free text-books.	For new buildings.	For repairs.	For apparatus, supplies and special purposes.	For rent and insurance.	For water, light and power.	For compulsory education.	For medical inspection.	For music and drawing.	For manual training.	For domestic science.	For evening schools.	For redemption of bonds or interest on in- debtedness.	†For secondary schools.	Total.
1	20	21	22	23	24	25	26	27	28	29	30	31	32	33	34	35	36	37
Appleton.....	\$2,837	\$107	-	\$129	-	\$103	\$11	-	-	-	-	-	-	-	-	-	\$387	\$3,574
Camden.....	10,942	715	-	800	-	-	2,771	\$413	-	\$40	\$145	\$910	\$550	\$420	-	-	8,556	26,262
Cushing.....	2,133	109	\$20	-	-	-	59	-	-	-	-	-	-	-	-	-	-	2,321
Friendship.....	3,499	163	17	96	-	236	-	-	-	-	-	-	-	-	-	-	-	4,011
Hope.....	1,875	113	-	66	-	83	-	-	-	-	-	-	-	-	-	-	-	2,137
Isle au Haut.....	1,470	104	-	24	-	44	-	-	-	-	-	-	-	-	-	-	-	1,642
North Haven.....	2,848	100	-	158	-	123	89	-	\$94	-	50	-	-	-	-	-	1,398	4,860
Rockland.....	21,977	885	-	1,120	-	2,328	3,365	-	-	200	-	1,455	951	550	-	-	19,011	51,842
Rockport.....	7,115	270	45	350	-	501	765	-	-	36	20	-	-	-	-	-	4,893	13,995
St. George.....	6,503	305	21	104	-	639	104	-	-	-	-	-	-	-	-	-	3,038	10,714
So. Thomaston.....	3,504	221	55	37	-	431	23	-	-	-	-	-	-	-	-	-	-	4,271
Thomaston.....	7,026	330	75	299	-	1,218	-	-	-	25	75	727	-	-	-	-	3,898	13,673
Union.....	4,678	288	45	260	-	238	154	101	-	7	-	-	-	-	-	-	3,346	9,117
Vinalhaven.....	9,698	275	-	294	-	1,076	871	-	-	40	-	266	-	-	-	-	3,628	16,148
Warren.....	6,905	364	45	247	-	757	222	-	-	-	-	-	-	-	-	-	1,910	10,450
Washington.....	2,908	103	11	193	-	108	16	-	10	-	-	-	-	-	-	-	1,013	4,362
Criehaven Pl.....	458	45	-	28	-	2	-	-	-	-	-	-	-	-	-	-	-	533
Matineus Isle Pl.	760	50	-	35	-	-	-	-	-	-	-	-	-	-	-	-	-	845
Total.....	\$97,136	\$4,547	\$334	\$4,240	-	\$7,887	\$8,450	\$514	\$104	\$348	\$290	\$3,358	\$1,501	\$970	-	-	\$51,078	\$180,757



TABLE No. XXXV—EXPENDITURES—LINCOLN COUNTY.

1	20	21	22	23	24	25	26	27	28	29	30	31	32	33	34	35	36	37
Alna.....	\$2,374	\$109	-	\$98	-	\$129	-	-	-	-	-	-	-	-	-	-	\$395	\$3,105
Boothbay.....	8,708	296	\$44	221	-	359	\$423	-	-	-	-	-	-	-	-	-	2,323	12,374
Boothbay H'b'r.....	8,684	296	-	404	-	873	830	-	-	-	-	-	-	-	-	-	3,370	14,457
Bremen.....	1,994	100	53	114	-	261	-	-	-	-	-	-	-	-	-	-	90	2,612
Bristol.....	5,144	250	97	247	-	595	245	\$127	\$184	\$41	-	-	-	-	-	-	3,482	10,412
Damariscotta.....	3,083	125	-	125	-	157	-	-	-	-	-	-	-	-	-	-	1,055	4,545
Dresden.....	2,314	131	-	113	-	136	-	-	-	-	-	-	-	-	-	-	-	2,694
Edgecomb.....	1,499	69	5	58	-	30	18	-	-	-	-	-	-	-	-	-	286	1,965
Jefferson.....	4,047	220	34	498	-	632	-	-	-	-	-	-	-	-	-	-	1,455	6,886
Newcastle.....	4,327	175	16	178	-	195	63	-	24	-	-	-	-	-	-	-	2,168	7,146
Nobleboro.....	3,197	200	15	185	\$478	21	31	51	33	-	-	-	-	-	-	-	978	5,189
Somerville.....	1,297	49	6	31	-	14	22	-	8	-	-	-	-	-	-	-	225	1,652
South Bristol.....	3,259	150	80	131	-	450	50	-	-	-	-	-	-	-	-	-	1,298	5,418
Southport.....	1,170	127	-	74	-	49	112	-	-	-	-	-	-	-	-	-	980	2,512
Waldoboro.....	8,078	400	-	244	2,300	755	248	230	-	15	-	-	-	-	-	-	2,330	14,600
Westport.....	989	46	1	38	-	14	-	19	-	-	-	-	-	-	-	-	-	1,107
Whitefield.....	3,305	113	15	135	-	283	-	-	-	-	-	-	-	-	-	-	828	4,679
Wiscasset.....	6,211	160	-	284	-	1,305	-	-	-	-	-	-	-	-	-	-	1,750	9,710
Monhegan Pl.....	559	120	-	33	-	19	-	15	-	-	-	-	-	-	-	-	45	791
Total.....	\$70,239	\$3,136	\$366	\$3,211	\$2,778	\$6,277	\$2,042	\$442	\$249	\$56	-	-	-	-	-	-	\$23,058	\$111,854

\* Detail found in Table VI.

† Detail found in Tables XII, XIII and XVII.



TABLE No. XXXV—EXPENDITURES—OXFORD COUNTY—Concluded.

	1	20	21	22	23	24	25	26	27	28	29	30	31	32	33	34	35	36	37
18 Norway.....		\$12,158	\$673	\$75	\$1,356	-	\$1,649	\$1,373	-	-	-	-	\$847	-	-	-	-	\$9,961	\$28,092
Oxford.....		6,422	390	-	307	-	408	223	-	-	-	-	-	-	-	-	-	2,574	10,234
Paris.....		17,965	582	30	1,286	-	1,553	2,229	-	-	-	-	-	-	-	-	-	6,242	29,887
Peru.....		4,581	132	37	160	-	334	-	-	-	-	-	-	-	-	-	-	892	6,139
Porter.....		3,349	150	-	172	-	-	-	-	-	-	-	-	-	-	-	-	2,272	5,943
Roxbury.....		2,055	169	-	91	-	80	237	-	-	-	-	-	-	-	-	-	112	2,735
Rumford.....		45,052	1,515	225	1,296	-	-	-	\$335	\$1,379	-	\$800	-	\$3,000	\$1,200	\$2,353	-	23,027	80,182
Stoneham.....		1,328	110	-	65	-	31	56	27	-	-	-	-	-	-	-	-	135	1,752
Stow.....		1,168	82	-	73	-	264	-	-	-	-	-	-	-	-	-	-	90	1,617
Summer.....		3,888	135	26	135	-	135	-	-	-	-	-	-	-	-	-	-	843	5,162
Sweden.....		2,135	113	15	101	-	70	49	-	-	-	-	-	-	-	-	-	555	3,038
Upton.....		1,418	133	15	97	-	51	-	-	-	-	-	-	-	-	-	-	51	1,765
Waterford.....		4,594	277	15	198	-	385	202	-	-	-	-	-	-	-	-	-	665	6,326
Woodstock.....		4,496	211	26	219	-	346	424	-	-	-	-	-	-	-	-	-	2,779	8,501
Lincoln Pl.....		1,489	122	7	58	-	-	-	-	-	-	-	-	-	-	-	-	81	1,757
Magalloway Pl.....		2,654	133	-	43	-	26	47	-	33	-	-	-	-	-	-	-	-	2,936
Milton Pl.....		791	50	5	28	-	33	-	-	-	-	-	-	-	-	-	-	-	907
Total.....		\$199,546	\$9,052	\$1,220	\$10,239	\$3,159	\$14,345	\$8,124	\$692	\$1,567	\$158	\$900	\$1,627	\$3,000	\$1,200	\$2,353	\$283	\$83,168	\$340,633

TABLE No. XXXV—EXPENDITURES—PENOBSOT COUNTY.

Alton.....	\$605	\$62	\$ 9	\$42	-	\$ 4	-	-	-	-	-	-	-	-	-	-	-	\$180	\$902
Argyle.....	1,200	75	6	29	-	22	-	\$23	-	-	-	-	-	-	-	-	-	45	1,400
Bangor.....	129,503	2,750	430	2,534	-	10,131	3,743	\$1,317	\$289	\$500	\$125	\$900	\$1,000	\$574	\$1,156	-	-	75,076	230,028
Bradford.....	3,863	175	-	233	\$457	-	-	-	-	-	-	-	-	-	-	-	-	3,217	7,945
Bradley.....	2,857	75	10	76	-	-	35	-	-	-	-	-	-	-	-	-	-	520	3,573
Brewer.....	26,057	928	69	1,410	-	1,474	439	-	-	-	25	-	956	-	-	-	-	8,592	39,950
Burlington.....	1,833	153	-	87	-	5	-	-	9	-	-	-	-	-	-	-	-	2,087	2,087
Carmel.....	5,632	186	38	94	-	675	50	-	-	-	-	-	-	-	-	-	-	1,823	8,498
Carroll.....	2,551	140	10	60	-	109	-	-	-	-	-	-	-	-	-	-	-	345	3,215
Charleston.....	3,824	172	15	355	-	116	-	-	-	-	24	-	-	-	-	-	-	1,600	6,106
Chester.....	1,370	108	-	40	-	212	-	-	-	-	-	-	-	-	-	-	-	180	1,910
Clifton.....	1,679	56	12	48	-	14	52	-	-	-	-	-	-	-	-	-	-	303	2,164
Corinna.....	6,179	375	-	406	-	716	196	-	-	27	-	200	-	-	-	-	-	2,560	10,659
Corinth.....	4,190	175	25	197	-	104	-	-	-	-	-	-	-	-	-	-	-	1,600	6,291
Dexter.....	19,232	1,008	-	627	-	1,303	1,958	573	50	-	50	-	1,400	600	-	-	-	11,174	37,975

\* Detail found in Table VI.

† Detail found in Tables XII, XIII and XVII.



TABLE No. XXXV—EXPENDITURES—PENOBSCOT COUNTY—Concluded.

1	20	21	22	23	24	25	26	27	28	29	30	31	32	33	34	35	36	37
Levant.....	\$3,302	\$135	-	\$110	-	\$41	-	-	-	-	-	-	-	-	-	-	\$81	\$3,669
Lincoln.....	11,876	564	-	351	-	1,096	\$300	\$626	-	\$74	-	-	-	-	-	\$1,601	3,350	19,838
Lowell.....	950	80	-	28	-	5	-	-	-	-	-	-	-	-	-	-	-	1,063
Mattawamkeag.....	3,281	148	\$30	100	-	203	-	-	-	2	-	-	-	-	-	-	2,648	6,412
Maxfield.....	423	63	-	-	-	-	-	-	-	-	-	-	-	-	-	-	-	486
Medway.....	3,271	150	7	137	-	150	-	56	-	-	\$ 5	-	-	-	-	-	-	3,776
Milford.....	4,198	100	-	257	-	202	-	62	\$105	-	-	-	-	-	-	-	1,433	6,357
Millinocket.....	28,335	940	-	1,365	\$28,307	2,748	2,387	1,858	-	23	590	-	-	\$804	-	-	7,355	74,712
Mt. Chase.....	2,215	105	-	118	-	182	-	-	-	-	-	-	-	-	-	-	-	2,620
Newburg.....	4,154	127	39	138	-	103	144	-	-	-	-	-	-	-	-	-	378	5,083
Newport.....	8,678	394	34	147	-	747	865	-	-	10	-	\$337	-	-	-	-	5,077	16,289
Old Town.....	27,021	1,084	560	1,557	-	1,167	2,734	120	243	75	100	-	-	250	-	-	13,074	47,985
Orono.....	10,310	457	-	507	-	1,158	1,285	238	64	-	100	-	-	-	-	-	7,484	21,603
Orrington.....	4,730	145	50	293	-	-	126	-	-	-	-	-	-	-	-	-	1,309	6,653
Passadumkeag.....	1,907	65	-	4	-	138	65	-	-	-	-	-	-	-	-	-	153	2,332
Patten.....	8,639	382	-	276	-	407	425	256	-	12	-	45	-	-	-	-	3,777	14,219
Plymouth.....	3,823	250	26	204	-	488	-	-	-	-	150	-	-	-	-	-	2,122	7,063
Prentiss.....	2,221	186	9	52	-	85	-	-	-	5	-	-	-	-	-	-	400	3,038
Springfield.....	2,863	107	-	223	-	166	-	123	-	-	-	-	-	-	-	-	1,000	4,482
Stetson.....	2,549	146	37	125	-	225	75	-	-	-	-	98	-	-	-	-	1,015	4,270
Veazie.....	2,129	90	-	69	-	190	-	-	-	-	-	-	-	-	-	-	-	2,478
Winn.....	3,411	222	25	152	-	494	314	100	-	-	-	-	-	-	-	-	2,968	7,686
Woodville.....	1,109	97	-	9	-	-	-	-	-	-	-	-	-	-	-	-	45	1,260
PLANTATIONS.																		
Drew.....	1,670	95	5	153	-	534	-	-	-	-	-	-	-	-	-	-	180	2,637
Grand Falls.....	461	61	-	-	-	-	-	28	-	-	-	-	-	-	-	-	-	550
Lakeville.....	1,184	60	-	30	-	26	-	-	-	-	-	-	-	-	-	-	135	1,435
Seboeis.....	829	68	-	19	-	-	-	-	-	-	-	-	-	-	-	-	-	916
Stacyville.....	3,653	157	52	65	-	166	89	82	-	28	-	-	-	-	-	-	-	4,272
Webster.....	476	56	-	6	-	-	-	-	-	-	-	-	-	-	-	-	-	538
Total.....	\$431,955	\$16,280	\$1,783	\$16,038	\$28,764	\$32,697	\$17,169	\$5,663	\$890	\$766	\$1,049	\$1,920	\$3,356	\$2,228	\$1,156	\$1,601	\$179,961	\$743,276

\* Detail found in Table VI.

† Detail found in Tables XII, XIII and XVII.

APPENDIX.

275

TABLE No. XXXV—EXPENDITURES—PISCATAQUIS COUNTY.

TOWNS.	*Total expenditures of common school account.	For superintendent of schools.	For superintending school committee.	For free text-books.	For new buildings.	For repairs.	For apparatus, supplies and special purposes.	For rent and insurance.	For water, light and power.	For compulsory education.	For medical inspection.	For music and drawing.	For manual training.	For domestic science.	For evening schools.	For redemption of bonds or interest on indebtedness.	†For secondary schools.	Total.
1	20	21	22	23	24	25	26	27	28	29	30	31	32	33	34	35	36	37
Abbot.....	\$4,514	\$189	\$15	\$168	-	\$192	\$126	\$74	-	-	-	-	-	-	-	-	\$1,685	\$6,963
Atkinson.....	3,103	117	-	171	-	488	-	-	-	-	-	-	-	-	-	-	600	4,479
Blanchard.....	576	60	-	22	-	3	18	-	\$ 5	-	-	-	-	-	-	-	81	765
Bowerbank.....	319	50	-	11	-	-	-	-	-	-	-	-	-	-	-	-	-	380
Brownville.....	10,705	409	51	655	\$1,106	459	827	-	-	\$ 5	-	\$207	-	-	-	-	4,591	19,015
Dover.....	9,300	287	75	300	275	524	405	-	-	-	\$75	-	\$690	\$527	-	\$84	2,175	14,717
Foxcroft.....	7,640	288	75	339	-	511	535	-	-	-	75	-	706	507	-	-	2,175	12,851
Greenville.....	10,338	304	-	316	-	149	289	488	17	-	50	-	-	-	-	1,566	3,257	16,774
Guilford.....	7,765	480	60	263	799	685	487	-	-	12	50	286	-	-	-	-	3,258	14,145
Medford.....	2,032	92	16	60	1,943	31	26	-	-	-	-	-	-	-	-	-	90	4,290
Milo.....	14,786	409	50	1,266	-	3,027	1,991	-	-	-	-	-	-	-	-	-	8,016	29,545
Monson.....	6,377	250	-	323	-	201	373	51	-	-	-	-	-	-	-	-	2,276	9,851
Orneville.....	1,653	133	8	100	-	7	-	15	-	12	-	-	-	-	-	-	60	1,988
Parkman.....	2,794	175	35	191	-	247	61	9	-	-	25	-	-	-	-	-	248	3,785
Sangerville.....	6,081	450	60	175	-	403	368	-	-	-	-	-	-	-	-	-	2,192	9,729
Sebec.....	2,158	175	18	85	-	183	-	-	-	-	-	-	-	-	-	-	840	3,459
Shirley.....	1,591	138	5	56	-	44	-	-	-	-	-	-	-	-	-	-	393	2,227
Wellington.....	2,461	120	10	175	-	21	-	-	-	-	-	-	-	-	-	-	198	2,985
Williamsburg.....	619	42	-	15	-	14	-	-	-	-	-	-	-	-	-	-	90	780
Willimantic.....	1,741	87	-	49	-	10	37	31	15	-	-	-	-	-	-	-	135	2,105

TABLE NO. XXXV—EXPENDITURES—PISCATAQUIS COUNTY—Concluded.

1	20	21	22	23	24	25	26	27	28	29	30	31	32	33	34	35	36	37
PLANTATIONS.																		
Barnard.....	421	50	3	14	-	-	-	-	-	-	-	-	-	-	-	-	-	488
Elliottsville.....	804	71	8	16	-	15	15	-	-	-	-	-	-	-	-	-	-	929
Kingsbury.....	1,190	91	-	36	-	77	-	-	-	-	-	-	-	-	-	-	-	1,394
Lake View.....	2,939	108	3	555	5,705	509	-	545	-	-	-	-	107	-	-	705	180	11,356
Total.....	\$101,907	\$4,575	\$492	\$5,361	\$9,828	\$7,800	\$5,558	\$1,213	\$49	\$17	\$275	\$493	\$1,503	\$1,034	-	\$2,355	\$32,540	\$175,000

TABLE No. XXXV—EXPENDITURES—SAGADAHOC COUNTY.

Arrowsic.....	\$737	\$31	-	\$21	-	\$11	\$ 2	\$13	\$ 4	-	-	-	-	-	-	-	\$87	\$906
Bath.....	47,800	1,552	\$220	1,366	-	7,354	338	1,469	866	\$874	-	\$1,650	\$1,000	\$583	\$3,411	\$800	18,895	88,178
Bowdoin.....	3,666	212	18	114	-	-	415	-	-	-	-	-	-	-	-	-	898	5,123
Bowdoinham.....	4,105	283	-	185	-	766	-	-	-	10	-	-	-	-	-	-	4,971	10,323
Georgetown.....	2,661	94	-	41	-	95	-	-	-	-	-	-	-	-	-	-	144	3,035
Phippsburg.....	3,659	142	-	90	-	-	-	-	-	-	-	-	-	-	-	-	228	4,119
Richmond.....	6,482	401	-	400	-	500	-	-	-	10	-	-	-	-	-	160	3,616	11,569
Topsham.....	10,203	500	-	552	-	668	-	25	34	-	-	363	455	455	-	-	3,294	16,549
West Bath.....	1,666	60	33	51	-	143	-	3	-	14	-	-	-	-	-	-	603	2,573
Woolwich.....	3,098	126	-	73	-	575	-	-	-	-	-	-	-	-	-	-	1,149	5,021
Total.....	\$84,077	\$3,404	\$271	\$2,893	-	\$10,112	\$755	\$1,510	\$904	\$908	-	\$2,013	\$1,455	\$1,038	\$3,411	\$960	\$33,685	\$147,396

\* Detail found in Table VI.

† Detail found in Tables XII, XIII and XVII.





TABLE No. XXXV—EXPENDITURES—SOMERSET COUNTY—Concluded.

1	20	21	22	23	24	25	26	27	28	29	30	31	32	33	34	35	33	37
St. Albans.....	\$4,415	\$225	\$65	-	-	\$774	\$179	-	-	-	-	-	-	-	-	-	\$978	\$3,636
Skowhegan.....	22,466	750	150	\$386	\$1,257	2,060	2,176	-	-	\$ 7	\$200	-	\$1,186	\$ 471	\$732	-	12,416	44,257
Smithfield.....	2,256	100	15	52	-	289	27	-	-	-	-	-	-	-	-	-	180	2,919
Solon.....	5,400	193	5	155	-	663	95	\$51	\$8	-	-	-	-	-	-	-	3,407	9,977
Starks.....	2,460	100	15	72	-	31	-	-	-	-	-	-	-	-	-	-	225	2,903
PLANTATIONS.																		
Bigelow.....	601	50	-	16	-	9	7	23	-	-	-	-	-	-	-	-	-	712
Brighton.....	1,674	107	15	39	-	40	-	-	-	2	-	-	-	-	-	-	105	1,982
Caratunk.....	2,024	128	-	104	-	-	333	-	-	-	100	-	-	-	-	-	1,021	3,710
Dead River.....	999	50	-	24	-	3	66	-	-	-	-	-	-	-	-	-	-	1,142
Dennistown.....	1,462	111	-	21	-	9	52	-	-	-	-	-	-	-	-	-	23	1,678
Flagstaff.....	872	110	-	23	-	34	180	46	12	-	-	-	-	-	-	-	1,040	2,317
Highland.....	532	53	6	16	-	-	12	3	-	-	6	-	-	-	-	-	-	628
Jackman.....	3,125	179	-	65	-	45	233	123	50	-	-	-	-	-	-	-	2,592	6,412
Lexington.....	1,352	50	54	38	-	-	17	-	13	-	-	-	-	-	-	-	208	1,732
Long Pond.....	1,692	163	-	71	-	68	-	60	-	4	-	-	-	-	-	-	135	2,193
Mayfield.....	365	35	14	8	-	-	10	-	-	-	-	-	-	-	-	-	-	432
Moose River.....	3,533	166	35	96	3,947	60	116	124	7	-	-	-	-	-	-	-	-	8,084
Pleasant Ridge.....	961	76	9	28	-	17	-	-	-	-	-	-	-	-	-	-	-	1,091
The Forks.....	1,361	105	-	24	-	121	-	-	-	-	-	-	-	-	-	-	153	1,764
West Forks.....	1,395	105	-	82	-	78	-	-	-	-	-	-	-	-	-	-	1,004	2,664
Total.....	\$178,505	\$7,714	\$1,002	\$4,994	\$8,827	\$11,210	\$8,067	\$1,043	\$300	\$80	\$475	-	\$2,594	\$1,722	\$732	-	\$68,961	\$296,226

\* Detail found in Table VI.

† Detail found in Tables XII, XIII and XVII.

APPENDIX.



TABLE No. XXXV—EXPENDITURES—WALDO COUNTY—Concluded.

1	20	21	22	23	24	25	26	27	28	29	30	31	32	33	34	35	36	37
Swanville.....	1,762	108	15	118	-	-	-	-	-	-	-	-	-	-	-	-	405	2,408
Thornike.....	1,964	72	30	51	-	26	-	-	-	-	-	-	-	-	-	-	386	2,529
Troy.....	3,838	107	52	223	-	559	-	-	-	-	-	-	-	-	-	-	471	5,257
Unity.....	4,433	174	41	322	-	499	-	82	-	-	-	-	-	-	-	-	2,813	8,363
Waldo.....	2,457	100	-	199	-	168	-	-	-	-	-	-	-	-	-	-	367	3,291
Winterport.....	5,039	290	-	221	-	680	182	-	-	-	-	-	-	-	-	-	2,136	8,563
Total.....	\$101,054	\$4,210	\$399	\$4,711	\$2,786	\$6,312	\$1,268	\$164	\$758	\$22	\$105	\$751	-	-	-	\$240	\$34,895	\$157,670

TABLE No. XXXV—EXPENDITURES—WASHINGTON COUNTY.

Addison.....	\$4,166	\$200	\$ 7	\$132	-	\$149	\$57	-	-	-	-	-	-	-	-	-	\$1,829	\$6,540
Alexander.....	1,551	113	7	65	-	3	-	-	-	-	-	-	-	-	-	-	186	1,919
Baileyville.....	19,793	450	150	2,705	-	1,301	-	-	-	-	-	-	\$1,336	-	-	-	7,107	32,836
Baring.....	1,658	113	-	168	-	309	-	\$106	-	-	-	-	-	-	-	-	375	2,729
Beddington.....	342	19	-	2	-	-	3	-	\$ 3	-	-	-	-	-	-	-	18	387
Brookton.....	732	71	-	65	-	218	-	-	-	-	-	-	-	-	-	-	84	1,170
Calais.....	19,851	625	-	981	-	2,855	1,638	399	490	\$60	-	-	\$1,992	-	-	-	7,475	36,364
Centerville.....	378	100	8	34	-	270	-	-	-	-	-	-	-	-	-	-	-	790
Charlotte.....	2,217	85	-	46	-	128	-	-	-	-	-	-	-	-	-	-	70	2,546
Cherryfield.....	6,743	263	-	393	-	324	435	-	41	-	-	-	-	-	-	-	1,850	10,049
Columbia.....	3,515	228	10	251	-	263	112	-	-	-	-	-	-	-	-	-	528	4,907
Columbia Falls.....	2,902	156	15	275	-	600	-	-	-	-	-	-	-	-	-	-	2,622	6,564
Cooper.....	1,567	80	33	36	-	130	20	-	-	10	-	-	-	-	-	-	-	1,876
Crawford.....	693	54	5	7	-	36	4	-	-	-	-	-	-	-	-	-	255	1,054
Cutler.....	3,007	232	13	127	-	119	-	-	-	10	-	-	-	-	-	-	225	3,733
Danforth.....	7,164	310	-	207	-	325	161	-	25	10	-	-	-	-	-	\$750	3,676	12,628
Deblois.....	427	19	-	13	-	35	-	-	-	-	-	-	-	-	-	-	45	539
Dennysville.....	1,709	130	-	76	-	2,546	250	-	-	-	-	-	-	-	-	-	4,759	9,470
East Machias.....	4,610	169	15	275	\$7,021	334	-	93	-	-	-	-	-	-	-	-	1,635	14,152
Eastport.....	17,347	635	-	477	-	1,372	1,148	-	-	-	-	-	-	-	\$322	-	9,696	30,997

\* Detail found in Table VI.

† Detail found in Tables XII, XIII and XVII.



TABLE No. XXXV—EXPENDITURES—WASHINGTON COUNTY—Concluded.

1	20	21	22	23	24	25	26	27	28	29	30	31	32	33	34	35	36	37
Topsfield.....	\$891	\$100	\$15	-	\$2,512	-	\$ 9	-	-	-	-	-	-	-	-	-	-	\$3,527
Trescott.....	1,997	123	-	\$118	-	\$118	-	-	-	-	-	-	-	-	-	-	-	2,356
Vanceboro.....	2,966	153	20	170	-	283	768	-	-	-	-	-	-	-	-	-	\$1,893	6,253
Waite.....	1,236	49	9	45	-	-	-	-	-	-	-	-	-	-	-	-	-	1,339
Wesley.....	1,600	75	19	25	-	52	4	-	-	-	-	-	-	-	-	-	95	1,870
Whiting.....	2,206	117	-	107	-	23	42	-	\$ 9	-	-	-	-	-	-	-	250	2,754
Whitneyville.....	1,211	60	-	40	-	201	40	\$27	-	-	-	-	-	-	-	-	360	1,939
PLANTATIONS.																		
Codyville.....	505	54	-	-	-	-	-	-	-	-	-	-	-	-	-	-	-	559
Grand Lake S'm.....	1,296	113	-	51	-	81	-	20	-	-	-	-	-	-	-	-	790	2,351
No. 14.....	1,455	75	25	34	-	-	-	-	-	-	-	-	-	-	-	-	-	1,589
No. 21.....	536	45	-	5	-	4	2	-	-	-	-	-	-	-	-	-	135	727
Total.....	\$188,988	\$8,227	\$678	\$11,792	\$9,533	\$18,321	\$7,713	\$1,037	\$683	\$245	-	\$200	\$2,686	\$1,988	\$322	\$4,104	\$102,858	\$359,375

TABLE No. XXXV—EXPENDITURES—YORK COUNTY.

Acton.....	\$2,447	\$150	\$ 6	\$95	-	\$525	-	-	-	-	-	-	-	-	-	-	\$265	\$3,488
Alfred.....	4,628	211	-	492	-	150	-	-	-	-	-	-	-	-	-	-	2,563	8,044
Berwick.....	8,517	349	-	237	\$1,342	738	-	-	-	\$35	-	-	\$819	-	-	-	5,543	17,580
Biddeford.....	34,853	2,500	995	1,746	-	3,532	\$5,364	\$901	\$172	-	\$75	\$1,313	\$1,250	712	\$2,042	-	13,772	69,227
Buxton.....	9,251	300	-	300	-	716	242	47	-	-	25	-	-	-	-	\$880	3,987	15,748
Cornish.....	4,122	150	-	261	-	-	-	-	-	-	-	54	-	195	-	-	3,164	7,946
Layton.....	1,891	75	8	62	-	40	22	-	10	-	-	-	-	-	-	-	435	2,549
Libby.....	6,601	325	650	-	846	-	-	-	-	-	-	-	-	-	-	-	3,503	11,937
Lyons.....	5,290	300	-	288	-	288	-	59	-	-	-	-	-	-	-	-	2,293	8,523
North Berwick.....	15,914	574	115	680	-	1,996	1,584	158	359	15	-	-	-	933	-	-	5,637	27,965
North Yarmouth.....	9,637	496	-	383	-	628	707	-	-	-	-	-	-	-	-	-	5,890	17,741
Orono.....	14,298	296	-	789	-	10,084	-	-	-	17	-	-	-	-	-	1,198	4,371	31,053
Orono Falls.....	7,572	450	-	282	-	806	850	-	-	-	-	-	-	-	-	-	3,925	13,885
Orono Mills.....	2,225	204	-	266	-	203	-	-	-	-	-	-	-	-	-	-	1,075	3,973
Orono Station.....	3,538	150	35	145	-	87	20	26	12	42	-	-	-	25	-	-	1,473	5,553

\* Detail found in Table VI.

† Detail found in Tables XII, XIII and XVII.

TABLE No. XXXV—EXPENDITURES—YORK COUNTY—Concluded.

TOWNS.	*Total resources of common school account.	For superintendent of schools.	For superintending school committee.	For free text-books.	For new buildings.	For repairs.	For apparatus, supplies and special purposes.	For rent and insurance.	For water, light and power.	For compulsory education.	For medical inspection.	For music and drawing.	For manual training.	For domestic science.	For evening schools.	For redemption of bonds or interest on indebtedness.	†For secondary schools.	Total.
1	20	21	22	23	24	25	26	27	28	29	30	31	32	33	34	35	36	37
Lyman.....	\$3,145	\$208	\$30	\$143	-	\$102	-	-	-	-	-	-	-	-	-	-	\$270	\$4,198
Newfield.....	3,118	152	11	147	-	122	-	-	-	\$ 6	-	-	-	-	-	-	1,344	4,900
North Berwick...	7,592	494	-	362	-	271	\$594	-	\$16	25	-	-	-	-	-	-	3,636	12,990
No. Kenneb'kp't	2,371	75	6	66	-	54	-	\$39	-	-	-	-	-	-	-	-	325	2,936
Old Orchard.....	4,125	200	75	306	-	278	-	-	-	-	\$25	-	-	-	-	-	4,637	9,646
Parsonsfield.....	4,573	150	12	164	-	434	-	190	-	5	-	-	-	-	-	-	1,050	6,578
Saco.....	27,258	1,600	-	658	-	930	1,717	-	-	75	150	-	\$1,376	\$320	-	-	9,128	43,512
Sanford.....	43,800	2,650	1,420	1,400	-	3,125	3,000	1,200	575	430	-	\$1,775	2,140	1,345	-	\$11,000	19,764	93,624
Shapleigh.....	2,173	75	5	148	-	128	24	-	-	-	-	-	-	-	-	-	864	3,417
South Berwick...	9,184	350	75	641	-	209	525	-	-	50	-	-	-	-	-	-	3,616	14,650
Waterboro.....	4,112	187	-	299	-	351	-	-	-	-	-	-	-	-	-	-	1,856	6,805
Wells.....	9,284	494	110	292	-	478	398	-	-	29	-	-	-	-	-	-	5,217	16,302
York.....	16,209	900	90	659	-	1,387	-	-	-	25	-	765	628	-	-	-	8,236	28,889
Total.....	\$267,745	\$14,065	\$3,649	\$11,311	\$2,188	\$27,962	\$15,047	\$2,620	\$1,144	\$754	\$275	\$3,907	\$5,394	\$4,649	\$2,042	\$13,078	\$117,839	\$493,669

TABLE No. XXXV—EXPENDITURES—SUMMARY.

1	20	21	22	23	24	25	26	27	28	29	30	31	32	33	34	35	36	37
Counties.																		
Androscoggin.....	\$244,414	\$9,610	\$4,375	\$8,940	-	\$17,598	\$2,544	\$3,404	\$543	\$990	\$175	\$5,804	\$6,264	\$5,591	\$2,960	-	\$87,058	\$400,270
Aroostook.....	456,392	16,175	3,593	20,565	\$84,604	31,740	17,084	2,069	452	333	492	1,507	1,308	1,258	305	\$7,012	171,975	817,464
Cumberland.....	531,261	13,020	4,152	16,234	120,001	50,451	12,483	9,781	12,634	2,302	6	9,329	11,666	6,047	8,100	50,226	261,093	1,118,786
Franklin.....	100,618	5,114	417	3,586	5,236	7,743	6,408	647	98	84	360	989	129	59	-	5,318	46,025	182,831
Hancock.....	154,689	7,611	1,040	8,682	667	13,667	5,595	825	1,708	144	83	3,098	778	455	-	7,966	74,111	281,119
Kennebec.....	286,470	12,024	1,573	9,682	53,945	19,495	9,359	3,452	1,980	1,001	1,298	4,161	5,608	4,326	3,606	12,464	163,251	593,695
Knox.....	97,136	4,547	334	4,240	-	7,887	8,450	514	104	348	290	3,358	1,501	970	-	-	51,078	180,757
Lincoln.....	70,239	3,136	366	3,211	2,778	6,277	2,042	442	249	56	-	-	-	-	-	-	23,058	111,854
Oxford.....	199,546	9,052	1,220	10,239	3,159	14,345	8,124	692	1,567	158	900	1,627	3,000	1,200	2,353	283	83,168	340,633
Penobscot.....	431,955	16,280	1,783	16,038	28,764	32,697	17,169	5,663	890	766	1,049	1,920	3,356	2,228	1,156	1,601	179,961	743,276
Piscataquis.....	101,907	4,575	492	5,361	9,828	7,800	5,558	1,213	49	17	275	493	1,503	1,034	-	2,355	32,540	175,000
Sagadahoc.....	84,077	3,404	271	2,893	-	10,112	755	1,510	904	908	-	2,013	1,455	1,038	3,411	960	33,685	147,396
Somerset.....	178,505	7,714	1,002	4,994	8,827	11,210	8,067	1,043	300	80	475	-	2,594	1,722	732	-	68,961	296,226
Waldo.....	101,054	4,210	399	4,711	2,786	6,312	1,268	164	758	22	100	751	-	-	-	240	34,895	157,670
Washington.....	188,988	8,227	678	11,792	9,533	18,321	7,713	1,037	683	245	-	200	2,686	1,988	322	4,104	102,858	359,375
York.....	267,745	14,065	3,649	11,311	2,188	27,962	15,047	2,620	1,144	754	275	3,907	5,394	4,649	2,042	13,078	117,839	493,669
Total.....	\$3,494,996	\$138,764	\$25,344	\$142,479	\$332,316	\$283,617	\$128,266	\$35,076	\$24,063	\$8,208	\$5,778	\$39,157	\$47,242	\$32,565	\$24,987	\$105,607	\$1,531,556	\$6,400,021

\* Detail found in Table VI.

† Detail found in Tables XII, XIII and XVII.

APPENDIX.





## INDEX

(A appearing before numbers indicates that the pages are to be found in the appendix.)

	PAGES
A.	
Academies contracting with towns .....	A 184
statistics of .....	A 186
Age at which pupils are admitted to kindergartens .....	A 204
Agents, reports of .....	25
for rural schools .....	38, 42
secondary schools .....	25
unorganized townships .....	31
Aggregate attendance in academies .....	A 186
common schools .....	A 2
high schools .....	A 158
schools in unorganized townships ..	A 199
Agriculture, state aid for courses in .....	A 215, 219
Agricultural courses in academies, number in .....	A 166
high schools, number in .....	A 166
schools .....	5
Americanization .....	5, 20
Amounts apportioned by towns contracting with academies...	A 184
appropriated and expended for common school pur-	
poses .....	A 108
available per scholar for common school purposes	A 108
expended for tuition in secondary schools .....	A 194
raised by towns for common schools .....	A 108
high schools .....	A 167
per scholar for common school purposes ...	A 108
Androscoggin County ..... A 2, 28, 29, 56, 82, 108, 139, 207, 228,	234, 260
Annual comparative statement, common school statistics .....	A 137
secondary school statistics ...	A 198
salaries of teachers in academies .....	A 188
common schools .....	A 29
high schools .....	A 158
Apparatus, resources and expenditures for .....	A 234
Appropriations by towns contracting with academies .....	A 184
for common schools .....	A 108
general school purposes .....	A 234
high schools .....	A 167

	PAGES
Apportionment of state school funds .....	A 139
Approved secondary schools .....	A 196
Aroostook County ..... A 3, 28, 30, 57, 83, 109, 140, 207, 228, 235, 261	
State Normal School, report of .....	20, 62
summer term at .....	63
Assets of 'academies .....	A 190
Attendance in academies .....	A 186
common schools .....	A 2
evening schools .....	A 214
high schools .....	A 158
kindergartens .....	A 204
schools in unorganized townships .....	A 199
Attendance of pupils of towns contracting with academies ...	A 184
Average age of students in evening schools .....	A 214
attendance in academies .....	A 186
common schools .....	A 2
evening schools .....	A 214
high schools .....	A 158
kindergartens .....	A 204
schools in unorganized townships ....	A 199
of pupils of towns contracting with academies .....	A 184
wages of teachers in academies .....	A 188
common schools .....	A 29
high schools .....	A 158
B.	
Balances, academy account .....	A 190
common school account .....	A 108
high school account .....	A 167
Board of common school scholars, amount expended for ....	A 108
Buildings .....	A 82
C.	
Castine State Normal School, report of .....	59
Cities having more than fifty schools, supervision in .....	A 224
City schools, number of .....	A 56
registered in .....	A 2
Classes in academies, enrollment by .....	A 166
high schools, enrollment by .....	A 166
Classified list of secondary schools .....	A 196
College preparatory courses in academies, average attendance in ....	A 186
number in ...	A 166
high schools, number in ...	A 166

	PAGES
Commercial courses in high schools, number in .....	A 166
Common school fund, apportionment of .....	A 139
statistics .....	A 2
schools, number of .....	A 56
Comparative statement, common school statistics, annual .....	A 137
decennial ...	A 138
summary of attendance in state normal schools	67
Compulsory education, resources and expenditures for .....	A 234
school age, attendance of persons of .....	A 2
Contracts, towns and academies making .....	A 184
Conventions, teachers' .....	A 228
Conveyance to common schools, amount expended for .....	A 108
high schools, amount expended for .....	A 175
Conveyed to common schools, number of pupils .....	A 2
high schools, number of pupils .....	A 158
number of schools to which pupils are .....	A 56
Cookery, courses in .....	A 212
Cost of new school buildings .....	A 82
County teachers' meetings .....	A 228
Courses in academies, enrollment by .....	A 166
high schools, enrollment by .....	A 166
of study, number of schools not using .....	A 56
Cumberland County .....	A 6, 28, 33, 60, 86, 113, 142, 207, 228, 238, 263

## D.

Dates of establishment of evening schools .....	A 214
kindergartens .....	A 204
incorporation and establishment of academies .....	A 186
Days of school in academies, number of .....	A 186
common schools, number of .....	A 2
high schools, number of .....	A 158
unorganized townships, number of .....	A 199
Decennial comparative statement, common school statistics ..	A 138
Defective in vision and hearing, number of pupils .....	A 207
Discontinued schools, number of .....	A 56
Distribution of pupils in academies .....	A 186
common schools .....	A 28
high schools .....	A 166
Domestic arts courses in academies, number of .....	A 166
high schools, number of .....	A 166
science, resources and expenditures for .....	A 234
federal aid for courses in .....	A 219
state aid for courses in .....	A 215, 219
statistics of courses in .....	A 212
Drawing, cities and towns employing supervisors of .....	A 208

## E.

Eastern State Normal School, report of .....	59
Emergency in education .....	7, 18
Endowment of academies, amount of .....	A 190
English courses in academies, average attendance in .....	A 186
number in .....	A 166
high schools, number in .....	A 166
Enrollment in academies .....	A 186
common schools .....	A 28
high schools .....	A 166
of pupils of towns contracting with academies ...	A 184
Equalization fund .....	7, 19, 17, 28, 43
apportionment of .....	A 139
Equipment of new school buildings, cost of .....	A 82
Evening schools, cities and towns maintaining .....	A 214
resources and expenditures for .....	A 234
federal aid for .....	A 219
state aid for .....	A 215
Examinations of sight and hearing .....	A 207
Excess raised for common school purposes .....	A 108
Expended for common schools .....	A 108
general support of schools .....	A 260
high schools .....	A 167, 175, 260
schools in unorganized townships .....	A 199
Expended for teachers of domestic science .....	A 212
drawing .....	A 208
manual training .....	A 212
music .....	A 208
union superintendence .....	A 220, 226
Expenditures of academies .....	A 192
towns contracting with academies .....	A 184
Experience, number of common school teachers having .....	A 29
Extension of normal schools .....	6

## F

Farmington State Normal School, report of .....	53
Fees, income of academies from .....	A 190
Female teachers in academies, number of .....	A 188
common schools, number of .....	A 29
high schools, number of .....	A 158
Fiscal statement, normal schools .....	68
Flags, number of school buildings supplied with .....	A 82
Fort Kent, Training School, report of .....	66
Franklin County .....	A 7, 28, 35, 61, 87, 114, 143, 207, 228, 239, 265
Free high schools .....	A 196

	PAGES
Fuel in common schools, amount expended for .....	A 108
high schools, amount expended for .....	A 167

## G.

General support of schools, resources and expenditures for	A 234
Gifts, income of academies from .....	A 190
Good condition, number of school buildings in .....	A 82
Gorham State Normal School, report of .....	57
Grade distribution .....	A 28
Graded schools, number of .....	A 56
Grades in common schools, enrollment by .....	A 28
Graduating from high schools and academies, number .....	A 166
Grounds and buildings of academies, value of .....	A 190

## H.

Hancock County .....	A 9, 28, 36, 63, 89, 115, 144, 207, 228, 241, 266
Health crusade .....	51
Hearing and sight tests, results of .....	A 207
High schools .....	7, 12, 13, 25 A 196
school buildings, number of .....	A 82

## I.

Income of academies .....	A 190
Industrial education .....	20 A 212, 215
Institutes, teachers' .....	A 228
Insurance, resources and expenditures for .....	A 234
Invested funds of academies, income from .....	A 190

## J.

Janitors' services in academies, amount expended for .....	A 192
common schools, amount expended for ..	A 108
high schools, amount expended for .....	A 167
Junior high school .....	6, 25

## K.

Kennebec County .....	A 11, 28, 38, 65, 91, 117, 145, 207, 228, 243, 268
Kindergartens .....	A 204
Knox County .....	A 12, 28, 46, 66, 92, 119, 146, 207, 228, 244, 270

## L.

Legislation, 1919 .....	5
Libraries, number of schools having .....	A 56
Light and power in school buildings, resources and expenditures for .....	A 234

	PAGES
Lincoln County .....A 13, 28, 41, 67, 93, 120, 147, 207, 228, 245, 271	
Loans and sales, receipts from .....	A 234
Location of academies .....	A 186
schools in unorganized townships .....	A 199

## M.

Machias State Normal School, report of .....	63
summer school at, report of .....	65
Madawaska Training School, report of .....	66
Maine Teachers' Association .....	A 228
Male teachers in academies, number of .....	A 188
common schools, number of .....	A 29
high schools, number of .....	A 158
Manual training courses in academies, number in .....	A 166
high schools, number in .....	A 166
resources and expenditures for .....	A 234
federal aid for courses in .....	A 219
state aid for courses in .....	A 215, 219
statistics of courses in .....	A 212, 218
Mechanic arts courses in academies, number in .....	A 166
high schools, number in .....	A 166
state aid for courses in .....	A 215
Medical inspection .....	21 A 205
resources and expenditures for .....	A 234
Meetings, teachers' .....	A 228
Music, cities and towns employing supervisors of .....	A 208

## N.

New buildings, number of .....	A 82
resources and expenditures for .....	A 234
Non-resident pupils in academies, number of .....	A 186
high schools, number of .....	A 158
Normal schools .....	6, 53
comparative summary .....	67
financial statement .....	68
number of common school teachers graduates of .....	A 29
Number of days of common school .....	A 2
schools in unorganized townships .....	A 199
Number of weeks of academies .....	A 186
evening schools .....	A 214
high schools .....	A 158

## PAGES

## O.

Oxford County .....	A 14, 28, 42, 68, 94, 121, 148, 207, 228, 246, 272
Overdrafts in the common school account .....	A 108

## P.

Parochial schools, number attending .....	A 2
Part time and evening classes .....	7, 20
Penobscot County .....	A 15, 28, 69, 123, 149, 207, 228, 248, 273
Pensions for teachers .....	A 229
Percentage of valuation raised for common school purposes ..	A 108
Persons of school age .....	A 2
in unorganized townships .....	A 199
Physical education .....	6, 21, 51
Piscataquis County .....	A 18, 28, 47, 72, 99, 126, 151, 207, 228, 251, 276
Presque Isle Normal School, report of .....	20, 62
Principals in academies, number of .....	A 188
common schools, number of .....	A 29
high schools, number of .....	A 158

## R.

Receipts of academies from contracting towns .....	A 184
for common school purposes .....	A 108
general school support .....	A 234
high schools .....	A 167
Registration in academies .....	A 186
common schools .....	A 2
evening schools .....	A 214
high schools .....	A 158
kindergartens .....	A 204
schools in unorganized townships .....	A 199
Rented buildings used for school purposes, number of .....	A 82
Rent of school buildings, resources and expenditures for .....	A 234
Repairs in academies, amount expended for .....	A 192
resources and expenditures for .....	A 234
Reports of principals of state normal schools .....	53
state agents for rural schools .....	38, 42
secondary schools .....	25
unorganized townships .....	31
Resident pupils in academies, number of .....	A 186
high schools, number of .....	A 158
of towns contracting with academies, number of .....	A 184

	PAGES
Resources, academy account .....	A 190
common school account .....	A 108
general support of schools .....	A 234
high school account .....	A 167
of academies from contracting towns .....	A 184
Rural leaders .....	6
schools .....	38
number of .....	A 56
registered in .....	A 2

## S.

Sagadahoc County .....	A 19, 28, 48, 74, 100, 127, 152, 207, 228, 252, 277
Salary schedules, principles of .....	14
superintendents .....	14 A 220
Salaries of teachers in academies .....	A 188
common schools .....	A 29
high schools .....	A 158
union superintendents .....	A 220
Sales and loans, receipts from .....	A 234
School buildings, number of .....	A 82
and mill fund, apportionment of .....	A 139
census .....	A 2
Improvement League of Maine, number of schools hav-	
ing branches of .....	A 56
physicians, cities and towns employing .....	A 205
property .....	A 82
year in academies, average length of .....	A 186
common schools, average length of .....	A 2
high schools, average length of .....	A 158
unorganized townships, average length of ....	A 199
Schooling of children in unorganized townships .....	A 199
Schools, classification of .....	22, 25 A 196
in unorganized townships .....	7 A 199
number of .....	A 56
rural .....	38, 42
secondary .....	25
Seats or sittings, number of .....	A 82
Secondary equalization fund .....	7
schools .....	25
school statistics .....	A 158
Sewing, courses in .....	A 212
Sight and hearing tests, results of .....	A 207
Somerset County .....	A 20, 28, 49, 75, 101, 128, 153, 207, 228, 253, 278
Special classes in academies, number in .....	A 166
high schools, number in .....	A 166
statistics .....	9



	PAGES
Standardization .....	7
Standard secondary schools .....	A 196
State aid, academies .....	A 196
common schools .....	A 139
high schools .....	A 167
industrial courses and evening schools .....	A 215
vocational courses and evening schools .....	A 219
towns contracting with academies .....	A 184
not supporting standard secondary school courses .....	A 194
aided supervision of schools .....	A 220, 226
certificates, number of common school teachers holding meeting .....	A 29
school fund, apportionment of .....	A 228
Summary of county tabulations .....	A 139
A 27, 28, 55, 81, 107, 136, 157, 207, 228, 259, 285	
Summer schools, number of common school teachers attending	A 29
Superintendence of schools, state aid for .....	A 220, 226
unions of towns .....	14 A 220, 226
Superintendent of schools, resources and expenditures for ....	A 234
Superintending school committee, resources and expenditures for .....	A 234
Supervisors of domestic science, cities and towns employing	A 215
drawing, cities and towns employing .....	A 208
manual training, cities and towns employing	A 215
music, cities and towns employing .....	A 208
Survey, statistical .....	9
Suspended schools, number of .....	A 56

## T.

Teachers in academies .....	A 188
common schools .....	A 29
high schools .....	12 A 158
unorganized townships .....	A 199
experience of .....	9
wages of .....	11, 12
Teachers of domestic science, cities and towns employing ....	A 215
drawing, cities and towns employing .....	A 208
manual training, cities and towns employing .....	A 212
music, cities and towns employing .....	A 208

	PAGES
Teachers' budget .....	12
conventions, statistics of .....	A 223
meetings, number of common school teachers attending .....	A 29
pensions .....	A 229
training courses in academies, average attendance in .....	A 186
wages in academies, amount expended for .....	A 192
common schools, amount expended for...	A 108
high schools, amount expended for .....	A 167
unorganized townships, amount expended for .....	A 199
Teaching positions in academies, number of .....	A 183
common schools, number of .....	A 29
domestic science, number of .....	A 212
drawing, number of .....	A 208
evening schools, number of .....	A 214
high schools, number of .....	A 158
kindergartens, number of .....	A 204
manual training, number of .....	A 212
music, number of .....	A 208
schools in unorganized townships, number of .....	A 199
Text-books, resources and expenditures for .....	A 234
Towns contracting with academies .....	A 184
not maintaining secondary schools .....	A 194
Tuition, income of academies from .....	A 190
in common schools, amount expended for .....	A 108
high schools, amount received from .....	A 167
of pupils in secondary schools .....	A 194

## U.

Unexpended balances in the common school account .....	A 108
high school account .....	A 167
of towns contracting with academies ....	A 184
Ungraded schools, number of .....	A 56
Union supervision of schools .....	A 220, 226
Unorganized townships, schools in .....7, 31	A 199

## V.

Value of academy property .....	A 190
school property .....	A 82
Village schools, number of .....	A 56
registered in .....	A 2
Vocational education .....	7, 48 A 218, 219

	PAGES
W.	
Wages of teachers in academies .....	A 188
amount expended for .....	A 192
common schools .....	A 29
amount expended for .....	A 108
high schools .....	A 158
amount expended for ....	A 167
unorganized townships, amount ex- pended for .....	A 199
Waldo County .....	A 22, 28, 51, 77, 103, 130, 154, 207, 228, 255, 280
Washington County ....	A 23, 28, 52, 78, 104, 131, 155, 207, 228, 256, 281
State Normal School, report of .....	63
summer school at .....	65
Western State Normal School, report of .....	57

Y.

York County .....	A 25, 28, 54, 80, 106, 134, 156, 207, 228, 258, 283
-------------------	---