

# MAINE STATE LEGISLATURE

The following document is provided by the  
**LAW AND LEGISLATIVE DIGITAL LIBRARY**  
at the Maine State Law and Legislative Reference Library  
<http://legislature.maine.gov/lawlib>



Reproduced from scanned originals with text recognition applied  
(searchable text may contain some errors and/or omissions)

#

116 PUBLIC DOCUMENTS

OF THE

STATE OF MAINE

BEING THE

REPORTS

OF THE VARIOUS

PUBLIC OFFICERS AND  
DEPARTMENTS

FOR THE YEAR 1917

REPORT  
OF THE  
STATE SUPERINTENDENT  
OF  
PUBLIC SCHOOLS  
OF THE  
STATE OF MAINE  
FOR THE  
School Year Ending June 30, 1917.



WATERVILLE  
SENTINEL PUBLISHING COMPANY  
1918





STATE OF MAINE.

---

AUGUSTA, December 30, 1917.

*To His Excellency, Carl E. Milliken, Governor, and the Honorable Executive Council:*

GENTLEMEN:—As required by the laws of the State, Chapter 7 of the Resolves of 1895, I have the honor to submit the annual report of the conditions and progress of the public schools of the State for the scholastic year ending June 30, 1917.

Respectfully, your obedient servant,

AUGUSTUS O. THOMAS,

*State Superintendent of Public Schools.*



# CONTENTS.

## I. OF THE REPORT.

### CHAPTER I.

#### *General Survey of Conditions and Progress.*

Elementary Schools .....	7- 8
Secondary Schools .....	8- 10
Schools in Unorganized Townships .....	10
Acts of the 1917 Legislature .....	10- 12
State Certification of Teachers .....	12- 13
Teachers' Pensions .....	13
Equalization Fund .....	13

### CHAPTER II.

#### *Reports of State Agents and Principals of State Normal Schools.*

Secondary Schools .....	14
(a) Progress .....	14- 15
(b) Attendance .....	15- 16
(c) Field Work .....	16
(d) Commercial Courses .....	16- 18
(e) School Libraries .....	18
(f) The Large High Schools .....	18- 20
Rural Schools .....	21
(a) Extension of Professional Supervision ..	21
(b) Legislation for State-wide Supervision ..	21
(c) Equalization Fund .....	21
(d) Improvement of Physical Conditions ....	22
(e) Legislation on the Distribution of State School Funds .....	22
(f) Teachers' Meetings .....	22
(g) Summer Schools for Teachers .....	23
(h) Professional Improvement .....	23
(i) Rating Rural Schools .....	23
(j) Reports .....	23
(k) Field Work .....	23- 26
Schooling in Unorganized Townships .....	27- 32

State Normal Schools .....	33
(a) Farmington .....	33- 36
(b) Eastern (Castine) .....	36- 40
(c) Western (Gorham) .....	40- 43
(d) Aroostook (Presque Isle) .....	44- 45
(e) Washington (Machias) .....	45- 49
Madawaska Training School .....	49- 50
Comparative Summary .....	51
Normal Schools and Training School—Fiscal Statement	51- 54

## CHAPTER III.

Summer Schools for Teachers .....	55
(a) Farmington .....	55
(b) Castine .....	56
(c) Machias .....	57
Teachers' Institutes and Conventions .....	58- 61
State Meeting .....	62
Castine Conference .....	62

## II. OF THE APPENDIX.

## Table Number I:

Common School Statistics Showing Attendance and Registration and Summary by Counties .....	2- 27
--	-------

## Table Number II:

Common School Statistics, Summary by Counties Showing Distribution of Pupils in Common Schools .....	28
--	----

## Table Number III:

Common School Statistics Showing Facts Regarding Teachers in Common Schools and Summary by Counties	29- 54
---	--------

## Table Number IV:

Common School Statistics, Summary by Counties, Showing Statistics Regarding Schools .....	55
---	----

## Table Number V:

Common School Statistics, Summary by Counties Showing Statistics Regarding School Buildings and School Property .....	56
---	----

## Table Number VI:

Common School Statistics Showing Appropriations and Expenditures out of State and Local Funds for Common Schools and Summary by Counties .....	57- 84
--	--------

## Table Number VII:

Common School Statistics Showing Comparison of Items in School Report of the Years 1916 and 1917 .....	85
--	----

## Table Number VIII:

Common School Statistics Showing Comparison of Items in School Report of the Years 1907 and 1917 .....	86
--	----

Table Number IX:	
Showing Amounts Due Towns in Aid of Common Schools out of the School and Mill Fund, Common School Fund, and Equalization Fund for the Year 1917 .....	87-115
Table Number X:	
Secondary School Statistics Showing Facts Regarding Attendance and Teachers in the High Schools .....	116-123
Table Number XI:	
Secondary School Statistics, Summary by Counties Showing Enrollment by Classes and Courses in Free High Schools and Academies .....	124
Table Number XII:	
Secondary School Statistics Showing Receipts and Expenditures in Free High Schools .....	125-131
Table Number XIII:	
Secondary School Statistics Showing Amounts Expended by Towns Contracting with Academies and Other Towns with Attendance of Resident Pupils .....	133-135
Table Number XIV:	
Secondary School Statistics Showing General Statistics of Academies .....	136-137
Table Number XV:	
Secondary School Statistics Showing Statistics Regarding Teachers in Academies .....	138-139
Table Number XVI:	
Secondary School Statistics Showing Permanent Assets, Current Income and Expenditures of Academies .....	140-143
Table Number XVII:	
Secondary School Statistics Showing Payments Made by Towns not Maintaining Standard Secondary School Courses for Tuition of Pupils .....	144-147
Table Number XVIII:	
Secondary School Statistics Showing Approved Secondary Schools .....	148-149
Table Number XIX:	
Showing Comparison of Items of Secondary School Statistics of the Years 1916 and 1917 .....	150
Table Number XX:	
Showing Cities and Towns Employing Supervisors of Drawing .....	151
Table Number XXI:	
Showing Cities and Towns Employing Supervisors of Music .....	152-153
Table Number XXII:	
Showing Statistics of Kindergartens .....	153
Table Number XXIII:	
Showing School Statistics, Unorganized Townships .....	154-158

Table Number XXIV:	
Industrial Education, Showing Statistics of Courses in Manual Training .....	159
Table Number XXV:	
Industrial Education, Showing Statistics of Courses in Domestic Science .....	160
Table Number XXVI:	
Industrial Education, Showing Statistics of Evening Schools .....	161
Table Number XXVII:	
Industrial Education, Showing Apportionments of State Aid for Industrial Courses and Evening Schools .....	162-163
Table Number XXVIII:	
Showing Cities and Towns Reporting Employment of School Physicians .....	164
Table Number XXIX:	
Showing Results of Sight and Hearing Tests .....	165
Table Number XXX:	
Summary of Wages Paid to Teachers in Public Schools ..	166-167
Table Number XXXI:	
Showing Statistics on State Aided Supervision of Schools	168-173
Table Number XXXII:	
Showing Statistics of Teachers' Conventions .....	174
Table Number XXXIII:	
Showing Statistics of Pensions for Teachers of Long Ser- vice .....	175
Table Number XXXIV:	
Showing Resources and Expenditures Connected with the General Support of Schools, All Purposes .....	176-224

## FOREWORD.

---

AUGUSTUS O. THOMAS.

The material for this report covering the school year July 1, 1916, to June 30, 1917, is collected by Mr. Glenn W. Starkey and his co-workers. At the close of the year 1915-16 Honorable Payson Smith, State Superintendent of Public Schools from 1907, resigned his position to accept the Commissionership of Education of the Commonwealth of Massachusetts, a well earned professional and financial promotion. During the years of Dr. Smith's incumbency of the office as in previous administrations the state gave evidence of progressive leadership and spirit as is evidenced by the following constructive measures:

1. A law providing for the state certification of teachers.
2. A state agent for secondary schools and increased financial support.
3. Two agents for rural education.
4. A non-contributing pension law for worthy teachers.
5. Strengthening the compulsory education act.
6. The establishing of the common school fund and the equalization fund.
7. Legislation permitting medical inspection in schools.
8. Appropriations for the encouragement of industrial education.
9. Increasing the statutory length of the common school from twenty to thirty weeks.

On the first day of July, 1916, Mr. Glenn W. Starkey, former Chief Clerk and Deputy, and occupying the same position at the present time, became State Superintendent of Public Schools and carried on the work until the coming of the writer, July 1, 1917. During Mr. Starkey's incumbency of the office the legislature enacted the union supervision law, one of the far-reaching measures of the school code. Mr. Starkey and an able corps

of assistants carried on the work, cemented the good feeling and cooperative spirit of the profession, intensified the confidence of the public in the office of State Superintendent of Schools and maintained the high plane upon which the office has been conducted. The laws enumerated herein and the foundation legislation and educational movements inaugurated by former superintendents represent the clearing away and the road building necessary for the speeding up of education in war times and after. They represent also the foundation upon which the state will be enabled to move forward in its educational program to meet the ever increasing demands made upon our schools by the growing complexity of business, society and government, and to bring all of the children of the state equal educational opportunity with a view to increasing educational efficiency and the efficiency of the citizen in the state.

With the great war engaging the undivided attention of the country there is need of every individual and every group of individuals to do the utmost to uphold our nation and our national ideals even through the force of arms. The main purpose of the Department of Education for the immediate future shall be to safeguard the welfare of our schools in the essentials of education, keep up the standard of attendance, instruction and interest and at the same time participate in the great movements which have their foundation in war needs. It may also be said that the teaching of patriotism in an intensified form becomes a necessity of the times. It shall be our purpose also to prepare the way while the war is on to meet the emergencies which must come when peace prevails. We must get ready to accept the newer ideals and the newer conceptions of education.

The writer finds little to criticize and much to commend in what has already been accomplished. He hopes that the schools may keep pace with the advancement of the other great interests of the country and even lead the way. Sensational developments in education are bound to take place in the next few years. New standards must be set and new ideals reached.



## CHAPTER I.

---

### GENERAL SURVEY.

GLENN W. STARKEY, Deputy State Superintendent of Public Schools.

The general statement which follows is made up from statistics gathered from returns made by municipal and school officers as required by law for the year ending July 1, 1917.

#### ELEMENTARY SCHOOLS.

The school census taken on April 1, 1917 and including all persons between the ages of five and twenty-one years in the State on that date shows an increase of 2,189 over the preceding year, or nearly double the increase of the year before. The number of pupils registered in the schools, however, shows a decrease of 1,211, and practically all of this loss was in rural schools. The average daily attendance shows a corresponding decrease and in addition to this the average length in days of the school year for the State as a whole was reduced slightly.

The above differences, while appearing to indicate a trend away from school, the causes for which might be variously assigned, nevertheless are relatively small and do not afford a valid basis for deductions unless it appears that these tendencies continue through a series of years. An examination of the statistics for several years preceding does not warrant the assumption that any decided trend is evident. Future returns must be depended upon to give a true interpretation of the situation.

A somewhat greater permanency in the teaching force is shown by the fact that in 1916 the total number of different teachers employed was 6,185 while in 1917 it was 6,124. There were only 441 male teachers employed in 1917 as against 516 in 1916. A constant tendency toward a decrease in the number of male teachers in elementary schools is evident.

The increase in the number of employed teachers who are graduates of normal schools is 178, but this gain still leaves us with more than one-half our schools in which the teachers have not received full professional training. An increase in the number who have taken advantage of the summer schools is an encouraging factor as showing a keener realization on the part of those who have not been able to attend the regular sessions of the desirability of securing at least a minimum of professional contact.

The average wages of female teachers again shows a slight advance but is limited to 29 cents per week, being \$11.42 in 1917 as against \$11.13 for 1916. Total expenditures for common school purposes advanced from \$2,407,220 in 1916 to \$2,481,292 in 1917, all of the increase coming from local funds. Building operations were largely curtailed. Only 30 new buildings were erected and the total expenditure for these did not exceed \$175,000.

A comparison of statistics for 1917 with those for 1907 shows that the ten year period has made available an increase of funds from the State treasury of \$978,861. A large part of this gain comes of course from the towns and cities themselves through an increase in the rate of State taxation for school support, and is coordinate with a decrease in the amount of funds available from local taxation, although the decrease is much smaller in comparison, the figures being \$1,098,707 in 1907 and \$961,966 in 1917. Thus while the funds distributed by the State have become greater by nearly one million dollars, the local funds have now practically regained the proportions reached before the State assumed the responsibility for assessing a materially increased tax upon all property.

#### SECONDARY SCHOOLS.

The report of the State agent for secondary education includes significant data showing an encouraging tendency toward increased enrollment in public schools of this grade. Emphasis is placed also upon the willingness of the people to meet the constantly growing obligation which each year places upon them to provide funds for effectively maintaining high schools for the larger number of students asking admission.

While in the aggregate the appropriations and expenditures evidence reasonably adequate financial support for these schools, yet an examination of the returns shows some notable exceptions. It is these instances which seem to indicate the ever present necessity of educational propoganda for the express purpose of establishing in the minds of the people the recognition of the principle that in schools as elsewhere a high quality of service can be obtained only through sufficient compensation and that inefficient service is dear at any price. Especially inexcusable is a low salary schedule and a consequently low grade of secondary school instruction in those towns in which the tax rate for this purpose is less than might easily be assigned without undue burden.

With the extension of the secondary school privilege to a much larger number of children than formerly its function has undergone a distinct transformation. It finds it necessary to make its appeal not so much to those who are destined to go on to college and thence into the so called learned professions, but to that larger and perhaps less easily satisfied group of boys and girls who are seeking training of a more general character or who are looking toward industrial and commercial careers of one kind or another. This means that not only must the high school facilities be present but that they shall be of such a nature as to afford a greater latitude of choice in courses. Otherwise the opportunity of the school to meet the demands of present day activities is lost and some other agency must be employed to do the work which the public school should properly perform.

To the end that these schools may fully satisfy the requirements of their students a change in the organization and content of courses is noted in the larger towns and cities, while the smaller schools are also called upon to give a similar readjustment most careful consideration in order to maintain their positions. In a degree, at least, the vocational idea must be developed and recognition given to the probable extension of such training to a large number of communities in the near future. The passage of the Smith-Hughes Act by Congress and the acceptance of its provisions by our Legislature opens the way to a reconstructive program in which the vocational idea will

unquestionably have a prominent place, but in which it is difficult at this time to forecast the extent to which this factor will influence our general educational policy.

#### SCHOOLS IN UNORGANIZED TOWNSHIPS.

While the report of the general agent for the schooling of children in the unorganized townships of the state does not show important changes in the general situation relative to these schools it does point out undesirable conditions which call for thoughtful consideration. For some time it has been recognized that the great strides which have been made in the past few years toward the improvement of physical conditions in school buildings throughout the state have placed those of the unorganized townships more than ever in an unfavorable light when it is remembered that these schools are state-supported and state-supervised. The difficulty arises from the fact that the law does not allow the state appropriation for the maintenance of the schools to be used for building purposes. A thorough investigation of the conditions will serve as a means of determining the extent to which it may be feasible to undertake the construction of buildings conforming to standard requirements and the most equitable division of the expense between the state and the township if such a division is advisable.

It seems probable that more than a mere amendment to the existing law will be required to make possible the changes which appear desirable not only in the matter of providing better housing conditions, but for other improvements in the general administration of the schools in the unorganized territory. Attention is called in the report of the general agent to several of the changes which may be considered and a close study of the situation during the coming year will be made with a view to making definite recommendations to the Legislature of 1919.

#### ACTS OF THE 1917 LEGISLATURE.

By far the most important Act relating to schools passed by the 1917 Legislature was that providing for the including of all the schools of the state under professional supervision. It stipulates that the State Superintendent of Public Schools shall, on

or before January 1, 1918, combine all towns, cities and plantations into unions for the employment of superintendents of schools except those cities or towns which have a total of more than fifty schools. The latter may employ a superintendent without combining with other towns. Unions existing under the present law are to be dissolved and reorganized when necessary, and all unions as arranged by the State Superintendent are to become effective July 1, 1918. All persons serving as superintendents either in a union of towns or in those allowed to have separate organization are required to hold state certificates of superintendence grade and to devote their entire time to the work of supervision.

Election of the superintendent is made by the joint committee of the union as under the present law, but one member from each town may, when authorized, act for other members from the same town and may cast the votes for all. Towns are required to appropriate their part of the salary of the superintendent as fixed by the joint committee.

The Act also provides definitely for the particular powers and duties to be assumed by the superintendent and fixes his responsibility in the employing of teachers as well as in the keeping of the records of the committees, the selecting of textbooks and various other matters relating to the administration of the schools.

Another Act provided for the registration of teachers by the State Superintendent for the purpose of making possible their recommendations for positions. Thus a state teachers' agency is virtually established in the office of the State Superintendent and teachers may enroll for a three year period upon payment of a registration fee of three dollars, no fee being charged for the services of the office when the teacher secures a position through its efforts.

An amendment to the school building law required the approval by the State Superintendent of Schools and the State Commissioner of Health of all plans for repairs to buildings in excess of five hundred dollars.

The high school tuition law was amended so that the maximum liability of towns not maintaining standard high schools is increased to \$36.00 for each pupil attending a secondary school

outside the town. The state aid in reimbursement is corresponding increased.

By another amendment towns maintaining high schools of B grade are liable for the tuition of pupils for the last two years of a standard course even though they may have taken the first two years of the work in a school of equal grade outside the town.

Recognition of kindergartens is contained in an act making legal the attendance of children four years of age in such schools. Upon the petition of parents of thirty children between four and six years of age a kindergarten is to be maintained unless the town votes otherwise.

The term "truant officer" was changed to "attendance officer" in all sections of the law in which it occurred, the purpose being to emphasize the supervising duties of such officers rather than the police duties. No change was made, however, in the actual powers and duties of these officers.

An act to take advantage of the provisions of the Smith-Hughes law providing federal aid to states for vocational education was accepted by the legislature and preliminary organization for this work has already been undertaken. The existing laws relative to the encouragement of industrial education in the state adapt themselves readily in most instances to the provisions of the federal law and it should be comparatively easy to work out a coordinate system which will preserve the lines of work already undertaken and at the same time extend the opportunity for vocational training.

#### STATE CERTIFICATION OF TEACHERS.

The certification of teachers has been carried on through the past year along the same lines which have obtained since the passing of the original statewide law in 1913. Examinations have been held at three different times in a large number of places throughout the state, the dates being the last Saturday in February, the last Saturday in June and the last Friday in August. In addition an opportunity to qualify by examination has been offered at the close of each of the state summer schools.

Temporary teaching permits to the number of 733 were issued by superintendents during the year showing that approxi-

mately one out of every eight teachers was employed on this temporary authority. This is a larger percentage than should prevail and efforts are being made to reduce the number. The growing scarcity of teachers, however, is a factor which must inevitably result in an increase rather than a decrease in the applications for such temporary certification unless it is possible, through a general program of publicity, to induce large numbers of those who, for one reason or another, have left teaching to return at least for a time to the ranks.

#### TEACHERS' PENSIONS.

Pensions were granted to eleven teachers retiring from service during the year ending July 1, 1918. The total number issued to that date was 221. There were six pensioners who died during the year, making a net increase of five in the total number on the active pension list.

#### EQUALIZATION FUND.

Apportionments amounting to \$47,375.00 were made from the Equalization Fund to 162 towns coming within the provisions of the law for the year 1917. These towns all showed a tax rate for common school purposes in excess of the state average of .00334 and a municipal tax rate in excess of the state average of .02604. In spite of a marked increase both in the average school rate and the average municipal rate the number of towns qualifying for apportionments showed a decrease of only two. These apportionments were made subsequent to the close of the school year which this report covers but are for the year 1917 and are included in Table IX of the Appendix.

## CHAPTER II.

### Reports of State Agents and Principals of State Normal and Training Schools.

---

#### SECONDARY SCHOOLS.

AUGUSTA, MAINE, July 1, 1917.

*To the State Superintendent of Public Schools:*

DEAR SIR:—I herewith submit my report as Agent for Secondary Education.

*Secondary School Progress.* In spite of adverse conditions which obtained during the year 1916-1917 practically every item in the Comparative Statement for secondary schools (Table XIX) shows a distinct gain over the previous year. The total enrollment is six per cent larger than for 1916. The total expenditure for all secondary school purposes shows an increase of more than \$100,000 or nearly eleven per cent over that of the year before. The increase in the number of teaching positions has slightly more than kept pace with the additional pupils for the gain in this item is six and one-half per cent. These comparisons include the figures for both high schools and academies.

Turning to the high school statistics alone it is significant that the gain on a percentage basis was practically three times as great in the item of enrollment as for the academies. An increase of 1,100 pupils in the high schools over the year preceding in face of the stress of economic conditions, the demand for labor at high wages and other disturbing factors of the times is indicative of the confidence of our people in the service of the high school.

A comparison of fourth year classes shows that the number of pupils who finished their high school course is on the whole very satisfactory. Referring back over a longer period, namely, to 1911 when corresponding figures are first available, the number of pupils who entered high school in 1917 is greater by nearly thirty-eight per cent. The number in the fourth year class is greater than the corresponding class in 1911 by thirty-



three per cent showing a strong tendency for boys and girls in Maine to finish the high school course when once it is begun.

The increasing cost of high school might easily be a matter of concern were it not for the fact that a far greater number of young people are availing themselves of the opportunity afforded. During the seven years since the present classification of high schools has been in effect the total expenditure for instruction has risen from \$353,540 to \$547,152 yet due to the increase in attendance the cost per pupil has only advanced from \$30.25 to \$32.55. It should be noted that this item refers to the cost of instruction only.

These figures are sufficient to show the confidence of the people of the state in their high schools. Measured in terms of support and sacrifice occasioned by keeping boys and girls in school so generally throughout the four years course such confidence is highly gratifying to those engaged in the administration of these schools.

*Attendance.* There is, however, one constantly recurring question with reference to high school attendance. In spite of the satisfactory showing as a whole a study of classes reveals the fact of very considerable losses. For last year the second year class was smaller by 23.3% than it was when it entered school the year before. In other words nearly one-fourth of the pupils had left school within the first year. A loss of 15.4% between the second and third years and of 12.6% between the third and fourth years are but slightly less significant. The mortality is far too high. It can be reduced only by a thorough study of each school individually and carefully planned measures for saving waste. Every boy or girl who leaves the high school means a distinct economic loss to the community and to the state. Every high school may conserve the individual in several ways; by efficient instruction saving the pupil from discouragement and failure which are among the most common reasons for leaving school, by making the aims and content of instruction reach the needs and interests of the pupils; for lack of interest based on lack of appreciation of the pupil's needs turns many from school, and lastly by maintaining courses with distinct vocational aim. These measures cannot be emphasized too strongly.

It is, however, encouraging to find teachers turning to the supervision of the study of pupils as an effective means for reducing failures and increasing self-reliance and successful prosecution of work. This plan must be carried much further and used much more generally. It involves a longer school day, higher skill on the part of the teacher and probably a larger teaching force but if it results in keeping boys and girls in high school or in eliminating failures it will be worth all that it costs.

Adaptation of subject matter to interest and needs is receiving very great attention on the part of leaders in secondary education but many teachers are slow in making their work of this practical nature. College training tends to theory, generalization or narrow specialization. Lack of experience with practical affairs handicaps many teachers and failure to study the pupil's point of view results in unwise choice of materials.

Perhaps the largest phase of the problem is that of vocational training of the right kind. Young people will stay in school at the cost of hard work and sacrifice when they feel that its benefits are real and tangible. It is right that they should expect such returns for effort and time. The high school is primarily the place for this beginning though not for the completion of vocational training.

*Field Work for the Year.* The work of the agent for secondary education was concerned for the most part with the larger high schools. The length of the visit in most instances was a half day but considerably longer visits were made in several schools. In a large number of cases the visit was followed by a meeting of the teachers for the purpose of conference on points of interest. A number of conferences of this kind were attended by the teachers from neighboring schools. A consistent effort was made to emphasize the improvement of study habits of pupils and the importance of relating classroom work to life interests and activities. The visit was made constructive in every possible way.

In addition to informal meetings of this kind conferences for teachers were conducted at several of the county meetings along somewhat similar lines.

*Commercial Courses.* The visiting of the larger schools gave an opportunity for special study of certain special topics. Among them was the commercial course. This course was

found to occupy a place of considerable importance, registering as it appears, nearly one-fourth of the entire student body of all schools. It is the one distinctly vocational course and there is evidence that it is notably successful in its work. For the sake of a more thorough study of the organization of the course in various schools a questionnaire was sent out. Through this means the scope and method of the work and the facilities at the command of the schools were examined in some detail.

Among the outstanding features of the courses noted in visiting or through reports was the strong tendency to make the clerical work the most significant. Very few if any of the schools appeared to be laying stress upon preparation or training for ordinary business activity. On the contrary office training with emphasis upon bookkeeping, stenography and type-writing were occupying the attention of the teachers. It appeared to the visitor that some emphasis ought to be laid upon what is termed the "service side" of business or merchandising. This opens a practically new field and a large one. It concerns the organizing of business large and small from the farm and general store to the department store and wholesale house, with selling and buying goods, advertising, transportation and allied topics. It is obviously distinct from the conventional course though touching that course at several points.

The demand for trained salespeople is rapidly increasing. The opportunities for promotion are quite as good as from the clerical side of business. The service which such courses may render especially to boys who may be later engaged in general business promises to be distinctly greater than the training of the highly specialized clerical course.

A study of the commercial courses emphasized the importance of studying the community and its needs prior to the introduction of this or any vocational course, and furthermore the adaptation of the course itself to the special needs of the pupils. Thus while most of the courses were found in towns of considerable size with at least a limited demand for the product several were maintained in towns in which there was no demand whatever for young people with clerical training. In these towns either the course was introduced without due consideration or it was not so organized as to meet the real needs of the pupils.

The principal criticism upon these courses beyond the above comments upon the aims is upon the limited facilities especially in the smaller towns, the lack of office machinery, the difficulties of securing pre-graduation practice of an effective kind and the limited training of teachers. Specifically unsupervised typewriting is extremely wasteful in all respects; pupils should know something of the adding machine and filing case before entering an office; they should take dictation from someone other than the teacher. Teachers of commercial work should have training as broad in all respects as those of other subjects. It should be measured by not less than two years of study subsequent to the secondary school.

It is a pleasure to say that as a whole there appears to be no department of the schools where more serious and thorough work is done or where a more earnest enthusiastic attitude on the part of teachers and pupils is to be found.

*School Libraries.* An attempt was made to press the claims of the high school library. Superintendents of schools were asked to report upon the available material and special letters were written as the case appeared to demand. In many instances these letters were used in connection with the superintendent's report in his recommendations for appropriations. Reports and later investigations show that a very general response was made. There is perhaps no one phase of high school education which has a greater opportunity.

The time should come shortly when there will be at the service of the state a trained librarian for schools whose work will be to develop the school library, instruct teachers, select material and direct instruction in the use of the library. Meanwhile towns should make liberal appropriations for the purpose of furnishing schools with suitable material.

*The Large High Schools.* The larger high schools of the state appear to the visitor as a whole in good condition. The teaching staff is competent and fairly permanent. The men and women in charge of schools or departments are progressive, alert to the demands of the times and anxious to meet conditions effectively. A considerable number are taking regular summer courses and a large group of principals from the large high schools were in attendance at the Castine Conference. A strong professional spirit is clearly evident throughout these schools.

Under these conditions I have urged that experimentation be undertaken in various lines of educational procedure such as supervised study, special courses in general mathematics, measurements of progress, studies of ranks and ranking and like topics. These studies can be made successfully in the larger schools. Such schools should be to a much larger extent laboratories where educational experiments may be tested thoroughly and the results passed on.

There is very great need of better facilities in a number of the larger towns and cities. Several of the latter have buildings which were adequate and built according to standards a generation or two ago but with the great increase in enrollment and present demands in high school education no longer serve the needs of the community. The city of Portland has risen to the situation in a splendid manner and has made provision for a high school plant which will have few if any peers in the East. Meanwhile the high school has been working under very serious difficulties. Crowded conditions made it necessary for East Livermore to build and the result is an admirably suited building for a Junior-Senior high school ready for occupancy in the fall of 1917. Sanford provided funds for a splendid high school building to be erected for occupancy in 1917-18. Auburn has recently relieved a serious congestion by transferring the first year class to the Webster building where a Junior high school was organized. High school efficiency is very seriously impaired by lack of suitable building in several cities notably Gardiner, South Portland, Rockland, Belfast, Calais and Brewer. These cities have good high schools but programs might be broadened and work done more efficiently were modern buildings provided.

In most of these buildings the essential requirement of proper lighting, ventilation and even of sanitation are far below standard and must be a constant menace to health. The advisability of extensive building programs for the immediate future might be seriously questioned but for the importance to the nation as well as to the individual of effective high school training.

The extension of vocational courses in the large schools seems particularly desirable. While in general the attendance is good in point of numbers the ratio of high school pupils to all pupils attending school is distinctly low in several of the

manufacturing cities and towns. How far well organized industrial courses would remedy this condition it is difficult to say. But a study of the high school courses in several of these places shows that very little of a vocational nature beyond the commercial course is attempted. It is also characteristic of these communities that the amount provided for high school education is in general lower than the average for towns or cities of approximate valuation and distinctly below that of the small towns throughout the state. The introduction of effective industrial or vocational education should be taken under serious consideration by school officers in the larger towns and cities throughout the state.

Respectfully submitted,

JOSIAH W. TAYLOR,

*State Agent for Secondary Education.*

## RURAL SCHOOLS.

---

*To the State Superintendent of Public Schools:*

DEAR SIR: I submit herewith a summarized account of my activities for the year ending July 1, 1917.

### ADMINISTRATIVE WORK.

*Extension of Professional Supervision.* Under existing legal provisions whereby towns may vote to authorize their superintending school committees to unite with others for the employment of professional superintendents of schools it has been necessary to encourage this action and give publicity to the good results usually thus secured. This has been done by means of the preparation and distribution of printed material, correspondence, conferences and talks at town meetings and public meetings. Because of the fact that many committees found it difficult to complete arrangements after authorization had been given it has been necessary to give assistance to joint committees and to attempt readjustments.

*Legislation for State-wide Supervision.* For the promotion of legislation to provide for state-wide professional supervision material was gathered and tabulated, maps prepared, towns visited for conferences and the study of conditions, and citizens and legislators were interviewed. A bill was drafted and discussed with a committee of superintendents. The provisions of the bill in its final form as presented to the legislature were described and defended at the hearing before the legislative committee on education. Briefs and material showing the need of such legislation were prepared for the use of legislators. This bill was enacted on April 6th.

*Equalization Fund.* The equalization fund, to the amount of \$50,000 annually, is distributed to towns wherein the rates of taxation for common school purposes and for all municipal purposes are in excess of the averages of those rates for the State. Tabulations have been prepared, rates determined, reports re-

ceived and studied and recommendations made to the State Superintendent of Schools relative to the amounts and purposes of the sums so apportioned. Apportionments were made to 156 towns and plantations. The averages of the rates were as follows: for common school purposes .003; for municipal purposes .025.

*Improvement of Physical Conditions.* The campaign on this important phase of school improvement has continued with special efforts for the improvement of buildings and equipment in rural communities and particularly for the adoption of programs whereby at least one building each year may be placed in standard condition. Aid from the equalization fund has assisted materially in this work. A statistical survey of existing conditions of arrangement in one-teacher schools has been made. This covered 1,438 such schools in 280 towns and included data on new construction, state of repair, lighting arrangement, means of heating and ventilating, arrangement of wardrobes and blackboards, condition of equipment, sanitary provisions and school grounds. Improvements have been encouraged through the preparation of printed material, working blue prints, correspondence, conferences and sketches and plans for particular projects. Legislation was prepared to provide for the approval of plans for extensive repairs and remodeling by the State Superintendent of Schools and the State Commissioner of Health. On the passage of this legislation forms for application for approval and minimum standards were prepared.

*Legislation on the Distribution of State School Funds.* A bill to provide for the distribution of state common school funds on the basis of aggregate attendance was prepared and introduced by the State Grange. At the request of the committee in charge assistance was given in framing this bill and in preparing tabulations showing the probable effect of the changes proposed. Information and figures relative to the application of this proposed law were furnished to legislators and others in favor of and opposed to the measure.

*Teachers' Meetings.* A schedule of the meetings of the county teachers' associations was arranged and assistance was given to the association officers on the preparation of programs for these meetings. Several conferences and local teachers' meetings were also arranged.



*Summer Schools for Teachers.* Advertising material, consisting of booklets, placards and circular letters, was prepared and distributed to encourage attendance at the state summer schools for teachers.

*Professional Improvement.* Material designed to interest teachers in improvement through professional study has been prepared and the wider use of teachers' traveling libraries and the National Rural Teachers' Reading Circle has been encouraged.

*Rating Rural Schools.* Forms for use in field work in the visitation of schools have been prepared and tested. These are in the form of rating sheets or score cards and give a complete record of the conditions observed.

*Reports.* Monthly reports of office and field activities have been prepared for the General Education Board and the State Superintendent of Schools. Frequent reports on conditions observed and recommendations for improvement have been sent to the school officers of towns visited.

#### FIELD WORK.

Visits have been made to 117 towns within the year. These visits have been for a variety of purposes and have often combined two or more errands. A division of the field work might be made as follows:

For general visitation and criticism of schools—28 towns.

For visitation of schools combined with special investigations of conditions of buildings, supervision, organization, attendance, etc.—30 towns.

For complete study or survey of some special feature—2 towns.

For conferences with superintendents, local and joint committees and others, sometimes combined with the visitation of schools—27 towns.

For county, union and local teachers' meetings—24 towns.

For public meetings, including granges, clubs, church associations, annual town meetings and those arranged in the interests of schools—35 towns.

## CONCLUSION.

A review of the year's work indicates a most encouraging condition of rural schools. With the extension of professional supervision and the expert direction of the teacher in the more remote schools the quality of instruction is being much improved. The active interest in school building improvement in a number of towns forecasts better conditions for the health and comfort of the child in the rural school. With full time professional supervision assured for all of the communities of the State a period of steady improvement is before us.

Respectfully submitted,

HAROLD A. ALLAN,  
*Agent for Rural Education.*

---

AUGUSTA, MAINE, July 1, 1917.

*To the State Superintendent of Public Schools:*

DEAR SIR: The special lines of work undertaken by me in the interests of rural education during the year July 1, 1916—July 1, 1917 are indicated by the following outline:

I. Community interest and support through active cooperation with:—

- a. The Grange.
- b. Women's Clubs.
- c. Parent Teachers' Associations.
- d. School Improvement Leagues.
- e. Community meetings for educational purposes.

II. Professional rural school work through:—

- a. Personal visitation of individual village and rural schools in company with the superintendent of schools.
- b. County and State teachers' meetings.
- c. Local teachers' meetings.
- d. Individual conferences with teachers and superintendents.

- e. Correspondence with teachers and superintendents
- f. Aids sent out from the office.
- g. Preparation of articles for magazines and newspapers. Preparation of special pamphlets to be issued by the State Department of Education.

NOTE: "Suggestions for Parent Teachers' Associations," "School Improvement League," and "Suggestions for the Play Hour," are three special bulletins prepared by me and issued by State Department of Education.

III. Teacher training instruction in academies:—

- a. With the aim of discussing with instructors and pupils of these courses practical rural school methods and present rural school conditions in Maine.
- b. Assisting in perfecting the organization of such courses in order that they may assist in supplying teachers for the local rural schools.

IV. General activities not covered by the above comprising

- a. Monthly reports issued to the General Education Board and to the State Superintendent of Public Schools
- b. Cooperation with all other agents of the state department in branches of school work not in my particular line.

In carrying out the lines of work indicated by the above outline I have been active according to the following summary:—

Number of Public Addresses made .....	88
Number of State Conventions and Conferences attended .	2
Number of County Meetings in which I have taken part	10
Number of local meetings held in cooperation with other agents .....	9
Number of local meetings conducted alone .....	15
Number of unions visited for purpose of visiting schools with superintendent .....	19
Number of towns visited for definite problems .....	82
Number of conferences attended, outside from those included in above .....	12
Number of visits to normal schools .....	8

Since 1898, one of the principal organizations in the state of Maine in connection with the rural schools has been the School Improvement League. Since my appointment as one of the rural school agents, the School Improvement League work has been in my special charge. I am glad to report that this valuable organization continues to do a very great work in the betterment of rural school conditions and is at present a strong factor in the rural schools of the state. In the past year three thousand membership badges have been issued to school children which means that approximately that number of children have taken up the League work in the year. I have written to the superintendents of schools in connection with this work and have received definite replies from one-hundred-eight. In addition to these letters, I have written one-hundred and sixty-seven personal letters to teachers and children concerning League work, besides the material sent out of a more formal nature.

In submitting this report, I wish to speak especially of the splendid spirit of cooperation which the school superintendents and teachers of the state have shown wherever my work has brought me into their towns. The people of Maine, also, are showing a sincere interest in improving our rural schools and I believe much progress is being made by the schools and citizens working definitely together for the betterment of these schools.

Yours respectfully,

FLORENCE M. HALE,

*Agent for Rural Education.*

## SCHOOLING IN UNORGANIZED TOWNSHIPS.

---

AUGUSTA, MAINE, July 1, 1917.

*To the State Superintendent of Public Schools:*

DEAR SIR:—The act providing for schooling in the unorganized townships of Maine was passed by the legislature of 1895. This was the first provision made by the state for extending to the children of this extensive territory the privilege of free and open education in accordance with the long established policy of the state. All statutes previous to this date providing for elementary education related to the units of cities, towns and plantations with their machinery for local government and whose school officials were intrusted with and made responsible for the administration of their school affairs in accordance with the provisions of the law. The extension of school privileges to the unorganized townships made necessary a different plan of administration for these distinctive sections of the state with no form of local government or officials. It was, therefore provided that the provisions of this law should be administered directly under the charge of the State Superintendent of Public Schools who was authorized to appoint school agents for the purpose of performing the usual duties of school officials and such special duties as were required by this statute.

This law has now been on our statute books for over twenty years with changes and additions from time to time and it has resulted in providing an opportunity for education to hundreds of boys and girls, most of whom otherwise would have grown up in illiteracy. The privileges offered have been gradually improved and extended and the experience gained by those in charge of this special work has made possible a better and more effective administration of this law from year to year. It has been found, however, that certain limitations in the act and inconsistencies with other statutes have prevented the administration to the needs of this territory as effectively and equitably as desirable or to the ultimate financial interests of the

state. It seems therefore, that the time has arrived when such changes should be made either by a complete revision of this statute or by an entirely new act for the purpose as to remedy these apparent defects. Like many statutes as first drawn it has been found that some of its provisions are not entirely clear and workable, others conflict with related statutes and some limit the benefits of the act in an unjust manner not intended. The following are some of the most important points for consideration.

This act provides that the expense for the schooling of children in any unorganized township shall first be paid from the interest on any lands reserved fund due such township from the state and from per capita taxes, and if this is not sufficient any further expense shall be paid from the appropriation for the schooling of children in unorganized townships. This provision has not been found practicable or at least workable for the reason that the state has never made a sufficiently large appropriation for the payment of interest on lands reserved to cover the expenditure for the schooling of children in townships with such interest due, which in many cases in the past has amounted to thousands of dollars. In any case the expense is borne directly by the state and from whatever appropriation paid the final cost is now the same. Formerly it was an advantage to the state to pay as many bills as possible from the appropriation for the interest on lands reserved as by so doing the amount of the interest due any township, for which bills had been thus paid, was proportionately reduced and left that much less for the state to pay the township should it become organized. However, the law relating to interest on lands reserved was changed by the last legislature so that this interest no longer accumulates to the credit of the townships and becomes payable on their organization, but is instead credited each year to the state school funds. The use of this appropriation for paying bills for the schooling of children in unorganized townships is, therefore, no longer an advantage to the state and as this special provision can in fact only be partially observed and causes considerable extra work in accounting for different departments, its continuance in the law would seem of doubtful value if not objectionable.

This act provides that a tax of forty cents (\$ .40) shall be assessed upon each of the inhabitants of an unorganized township where school privileges are furnished. The evident purpose of this provision was to cause the people to feel that they were contributing somewhat toward the support of the education of their children the same as in organized places and not for the purpose of raising funds as the tax is much too small to be of any material assistance on this account. It has been found very difficult to collect this tax satisfactorily on account of the many complications which naturally arise in attempting to collect such a small tax of this kind. It is also somewhat doubtful as to any beneficial effects which have resulted from the endeavor to advance in a small way the wholesome principle of contributory support. Taking these facts into consideration it would seem that the wisdom of continuing such a provision in its present form in the statutes might be seriously questioned.

While the intention of this act was evidently to make the provision for school privileges in the state as nearly universal as possible yet one of its clauses defeated that purpose from reaching the ideal. This clause provides that school privileges may be furnished when there are two or more children in any unorganized township between the ages of five and twenty-one years and hence when there is but one child between these ages in a township, this child is not entitled to the benefit of schooling at public expense. Numerous cases have already arisen in which a child has thus been deprived of free educational privileges and it would seem that there should be no technicality in the law by which any child of school age wherever living in the unorganized territory should be denied the benefits of this act.

Usually one of the essential requirements for a school is a suitable school building and this has always been and today is one of the most difficult problems in connection with the unorganized township system. While the law does not clearly limit the use of the various appropriations from which the system is supported to specific items of expenditure, it has always been the policy of the state to require any community desiring a school to first provide a school building. This policy has further been necessary because the available funds would permit the expenditure of but a very small amount, if anything, on this account and at the same time pay the necessary expenses for

the maintenance of the system. The uncertainty also in many cases as to the permanency of a community has made it seem inadvisable to make any expenditure of this nature. The people of the unorganized townships have, therefore, provided their own school buildings usually at the expense of those most directly interested and as there have not been any minimum requirements the result is what might be expected. Many so-called school buildings are entirely unfit for that purpose and the use of these buildings decreases to no small extent the efficiency of the schools maintained therein to say nothing of transgressing upon the recognized rights of pupils to proper conditions for their physical and moral welfare in school buildings in which they are required by law to pass a large part of the time of their childhood. In some cases the communities are amply able to erect a suitable school building, in others the population is largely transient and the people are consequently not interested, in still others the people are too few in numbers or too poor to render any substantial assistance and in all cases there is no local organization through which the necessary steps may be legally taken to assess persons or property for this purpose.

It, therefore, seems that the only solution of the problem lies either under existing statutes in a change of policy by the state together with an adequate increase in the appropriations, or such needed changes or additions to the present laws as to require at least as good school buildings for the unorganized townships as the minimum requirements fixed by the state for towns and plantations together with some provision for providing such buildings. It is not the purpose of this report to make definite suggestions as to what might be the nature of new legislation, but it may be said that in those communities of a permanent nature, which are likely to become organized at some future date, school buildings might be provided with a provision for reimbursement to the state for such buildings whenever the township should become organized; in communities of a temporary nature or whose permanency seems doubtful portable buildings, very satisfactory types of which can now be purchased at reasonable cost, could be provided and moved to other communities whenever necessary.



In any event the providing of suitable school buildings for all of the unorganized townships would not prove burdensome if the expense were properly placed and should not the hundreds of boys and girls of this large section of the state be given the same privileges and the same favorable conditions for education as far as practicable as those of the larger communities? And what could be more convincing evidence of the educational progress and enterprise of our state than to find in each of these communities where a school is maintained an attractive school building of proper construction, well arranged, fully equipped and with the American flag flying aloft proclaiming the spirit of freedom and equality for all children of all the people where ever found in our commonwealth?

Such changes as already mentioned together with others of perhaps equal or greater importance would do much toward making possible a great improvement in the unorganized township school system while at the same time better protecting the financial interests of the state. The proposing of such changes has often been considered and it would seem that there could be no advantage in delaying action longer. It means much to many children who will be numbered among future citizens of the state and its importance can perhaps be best emphasized by calling attention to the size and extent of this distinct part of the state school system.

The unorganized territory of Maine covers between fourteen and fifteen thousand square miles or about forty-seven per cent of the area of the state and extends into eleven of the sixteen counties. Included within its boundaries as distinct units are 354 full sized townships, 7 gores, 7 strips, 2 tracts, 2 surpluses, 2 points, 1 patent, 1 peninsular and 145 islands. This territory is somewhat larger in extent than the states of Massachusetts, Rhode Island and Connecticut combined. It contains much of the most valuable natural resources of the state and supports some of our largest and most important industries. Its valuation as fixed by the last report of the state assessors was \$53,649,062. As a unit of direct school administration it is probably one of the largest in area in the country.

The number of townships in which school privileges are provided of course varies from year to year but this number is usually about eighty. The past year 54 schools were maintained in 48 townships and in 25 other townships children were other-

wise provided with schooling, either by transportation or boarding in adjoining townships. The schools vary in size from two pupils to an enrollment of forty or sometimes even fifty. A minimum school year of thirty weeks is maintained. Every endeavor is made to engage the best teachers possible and salaries considerably higher than usually offered in rural schools are paid. Many of the teachers are normal graduates and continue in the unorganized townships from year to year. The expense for maintaining this system is between \$25,000 and \$30,000 a year. The principal items of expenditure are for teachers' salaries which includes board and frequently traveling expenses; conveyance, board and tuition of common school pupils; tuition of secondary school students; fuel and janitor service; textbooks, school apparatus and supplies; and agents' services and expenses. Detailed statistical information will be found in the table for unorganized townships in the appendix of this report.

It is the duty of the General Agent for Unorganized Townships to exercise a general supervision over this system. His position is somewhat in the nature of that of a superintendent of schools although a part of his duties are more as business agent of the state. An endeavor is made by him to visit every unorganized township where school privileges are being provided at least once a year and the more accessible places at more frequent intervals, not only to inspect schools but also for the purpose of becoming thoroughly familiar through first hand knowledge of all conditions affecting the schooling of children in these places. Usually a local school agent for each township is appointed each year by the state superintendent upon the recommendation of the general agent but occasionally one local agent serves for several townships. There are usually about sixty of these local agents and they attend to certain details in their respective townships such as the making of the annual returns relative to the number of inhabitants, school population and general school conditions, assessing and collecting the per capita taxes and approving bills, but practically everything is done under directions from the state office from which all school matters of this territory are administered.

Respectfully submitted,

ADELBERT W. GORDON,

*General Agent for Unorganized Townships.*

STATE NORMAL SCHOOLS.

FARMINGTON STATE NORMAL SCHOOL.

FARMINGTON, MAINE, July 1, 1917.

*To the Trustees of the State Normal Schools:*

Gentlemen:—I have the honor to submit the following annual report of the Farmington State Normal School for the year ending June 21st, 1917. The attendance for the year has been as follows:

Number entering .....	124
Number registered in the fall term .....	241
Number registered in the winter term .....	234
Number registered in the spring term .....	236
Number of different pupils registered .....	272
Number in the graduating class, regular course .....	99
Number in the graduating class, Household Arts course	9
Number graduating, advanced course, Household Arts ..	3

The teachers for the year have been: Principal, Wilbert G. Mallett, A. B., Pedagogy, Psychology, Civics; assistant principal, Arthur M. Thomas, A. M., Natural Sciences; assistants, Hortense M. Merrill, English, History, Botany; Katherine E. Abbott, Drawing, Home Decoration, Geometry, Algebra, Botany; Carolyn A. Stone, Physiology, Physical Culture, Biology, Arithmetic, Psychology; Virginia A. Porter, English, Geography, Penmanship, U. S. History; Margaret Bakeman, Music; Gertrude Knight, Manual Training; Nina Duley Palmer, Reading and Expression; Doris Wilder, Gymnasium Assistant; Marion C. Ricker, State Director of Household Arts; Frances H. Butler, assistant Household Arts; Gladys E. Smith, B. S., Assistant Household Arts; Supervisor of Training, Lillian I. Lincoln, Pedagogy, History of Education; Assistant Supervisor of Training, Louise W. Richards, Grades VII, VIII and IX; Helen P. Gale, Grades V and VI; Ruth M. Thomas, Grades III and IV; Loretta A. Henzie, Grade II; Clara M. Bacon, Grade I; Secretary, Alberta M. Weymouth.

The classes which were recommended for graduation and which received diplomas were as follows: Vina A. Additon, Greene; M. Beatrice Andrews, West Paris; Helen V. Bagley, Brunswick; Ethel B. Bailey, Gardiner; Harriet McC. Bearce, Turner; Adria N. Bradeen, 15 Jefferson St., Old Town; Katharine M. Bradstreet, Bridgewater; Ethel D. Brock, West Paris; Gertrude L. Brofee, Solon; E. Marion Bryant, 233 Union St., Portsmouth, N. H.; Beulah H. Bunker, Bar Harbor; Dorothy Burnham, 4 Middle St., Old Town; Ona E. Camp, Randolph Ctr., Vt.; Florence H. Cary, 14 Bedford St., Portland; Vera I. Catland, 56 Montello St., Lewiston; Grace E. Coggins, Winterport; Irena E. Crandlemire, Millinocket; U. Florence Duplisea, Dixfield; Hazel L. Eaton, Cherryfield; Jane Ellsworth, Farmington; Howard S. Emery, 51 Greeley Ave., Bar Harbor; Ina M. Eustis, North Jay; Theodora G. Farrington, Monmouth; Myrtie I. Feltham, Lisbon Falls; Ava E. Foster, R. F. D. No. 2, Dover; Ida M. Fuller, R. F. D. No. 1, Livermore Falls; Charlotte R. Glenfield, Lisbon Falls; Susie E. Goodwin, Monroe; Ruth M. Gould, Farmington; Marion F. Griffin, 10 Weston St., Augusta; Pearl S. Hallworth, Farmington; M. Gretchen Hamilton, Greenville; Marianne Hannan, Solon; Althine L. Hodgkins, R. F. D. No. 2, Lewiston; Dorothy C. Hogue, 350 Marcy St., Portsmouth, N. H.; Alice J. Hopkins, Rumford Point; Hazel A. Hopkins, Mount Vernon; Alice Hunter, Strong; Eleanor Hutchins, Phillips; Edna L. Johnson, Sabattus; Marion C. Johnson, Brownville; Ina Jordan, Seal Harbor; Mabelle C. Judkins, 60 Fairfield St., Springfield, Mass.; Mary E. Larson, Monson; Helen M. Lawrence, Saco; Celia L. Lawry, Farmington; Elsie V. Lermond, Warren; Iva B. Look, North Jay; Marion E. Lord, Skowhegan; Ruby M. Maloon, R. F. D. No. 2, Sabattus; Gertrude Mansfield, Fryeburg; Sara L. Mayo, East Corinth; Rena E. McCollor, R. F. D. No. 1, Solon; Helen F. Mitchell, R. F. D. No. 2, Sabattus; Grace L. Morton, Friendship; Lila I. Mosher, New Vineyard; H. Gertrude Moulton, Thorndike; Harriet E. Noyes, Dover; Ralph G. Oakes, Farmington Falls; Ruth I. Osborne, R. F. D. No. 1, Fairfield; Hazel M. Packard, Ridlonville; Katherine C. Paine, Farmington; Marjorie H. Penley, So. Paris; Helen Penny, Cliftondale, Mass.; Eula M. Philbrook, Rangeley; Rosa M. Poulin, Farmington; Elsie M. Purington, North Jay; Ruth S. Robinson, 99

Congress St., Portland; Priscilla A. Roderick, Farmington; Thaddeus L. Roderick, Farmington; Emily M. Roseland, 124 Winter St., Auburn; Eula L. Russell, R. F. D. No. 1, Leeds Center; Agnes G. Savage, Phillips; Blanche F. Savage, Flagstaff; Elizabeth A. Scott, Skowhegan; Doris Shepherd, Dexter; Grace B. Small, Farmington; Marion E. Smart, Dexter; Blanche F. Smith, Litchfield; Edna M. Smith, Gardiner; Hazel I. Smith, East Dixfield; Ernestine Strout, 45 Crescent St., Rockland; Bernice L. Tasker, Monroe; Ida M. Taylor, North Jay; Helen P. Thompson, 173 State St., Augusta; Elizabeth A. Tobin, North Jay; Lillian B. Toothaker, Phillips; Ruth A. Towle, Dexter; Myrle I. Townsend, 154 Bancroft St., Portland; Bessie C. Verder, Elmedge, Mattapoisett, Mass.; C. Winniefred Webb, Albion; Persis A. Wentworth, Freedom; Vera C. Wentworth, Vinalhaven; Hazel B. Weston, Winter Harbor; Madolin F. Wilcox, Lubec; Ruby P. Willis, Mainstream; Alma M. Wolf, Lisbon Falls; Lena A. Works, New Sharon; Mildred M. Young, Solon.

*Household Arts—Advanced Course.* Ethel J. Jefferds, Gorham; Doris F. Lake, Farmington; Edith M. Wiggin, North Berwick.

*Two Year Course.* Drusilla T. Bishop, R. F. D. No. 3, Auburn; Edith C. Chase, Gardiner; Madeleine A. Dalzell, 64 Mechanic St., Rockland; Pearle B. Ober, Milo; Lynnne E. Passmore, 717 W. Granite St., Butte, Mont.; Verna M. Payson, South Freeport; Marion E. Skinner, Port Clyde; Kathryn W. Smart, Dexter; Anna E. Wright, Machiasport.

My recommendation of the past two years that the Household Arts work could be better done in the two years of the regular course with an additional year of study, called the Advanced Course, is still confirmed in my mind as the best preparation for teachers of Domestic Science. Its practical operation, however, seems to be delayed by the failure of graduates of Maine normal schools to take up the third year. Only five presented themselves this year and only three finished the work. On the other hand, we have to limit registration in the two-year course to an entrance class of twenty in order to prevent more students entering upon that training than openings to teach these subjects will warrant.

The urgent demand of a year ago was additional dormitory room. You gentlemen of the board of trustees recognized the demand and urged the legislature to make appropriation for a new dormitory. The appropriation, however, was so small (\$20,000) as to make it impracticable to attempt anything until more funds are provided. I regret that the legislature should consider our request for appropriation in excess of our actual needs.

The appropriation for the upkeep of this property has been hardly sufficient to preserve it at highest efficiency. Our request of the legislature for about \$3,500 was pared down to \$1,000, which makes necessary in these two years the strictest economy and some sacrifice.

The teaching staff suffered but one loss at the expiration of this year. Miss Gladys E. Smith, B. S., teacher in the Household Arts department, has accepted an important position in Cornell University.

During the year the large attendance made necessary the employment of extra help, and Miss Doris Wilder of Augusta was employed as part-time assistant in gymnasium instruction. The prospect is, the school continuing as large as at present, another full time teacher will have to be employed.

Respectfully submitted,

W. G. MALLETT,

*Principal.*

---

### EASTERN STATE NORMAL SCHOOL.

CASTINE, MAINE, June 22, 1917.

*To the Trustees of the State Normal Schools:*

Gentlemen:—I respectfully submit my 29th annual report of the Eastern State Normal School.

*Teachers.* The teachers have been Albert F. Richardson, A. M., principal; assistants, William D. Hall, B. S., Edward E. Philbrook, M. D., Nellie F. Harvey, Kate S. Russell, Agnes P. Mantor, Mary L. Hastings, Hattie A. Wiggin, E. Lucile Royal, Mary B. Bills, Marion D. Russell, Beth M. Jellison, and Edna C. Harquail.

Miss Hastings is the director of training; Miss Wiggin has had charge of the manual training; Miss Royal of household arts; Misses Bills, Jellison, and Marion Russell have had charge of the model training schools; and Mrs. Harquail of the village grammar school.

Agnes P. Mantor has resigned and accepted a position in Skowhegan, her home town. She has been a very efficient and valuable teacher, and we are all sorry to have her leave. Miss Bessie S. Clark of the class of 1916 has been elected to fill this vacancy.

Marion D. Russell has also resigned and Minnie Mabel Harding of the Class of 1917 takes her place. Miss Russell has done excellent work and given universal satisfaction.

#### *Attendance of Students.*

Number entering the school .....	96
Number attending the fall term .....	123
Number attending the winter term .....	115
Number attending the spring term .....	105
Total attendance .....	343
Number of different students .....	131

*Agriculture.* This department has been in charge of William D. Hall who has created much interest in the study. A large school garden has been cultivated which has been self sustaining. The material has been of such a nature that it could be used in the dormitory. We regard this as one of the most important branches of our school work.

*Manual Training.* All the students of the normal school have had work in this department and the village grammar school pupils have also had the advantage of the course, as well as the children in the training schools, making in all about 250 different pupils. The work has been very satisfactory.

There can be no doubt but what the establishment of the manual training course has been of great advantage to the school.

*Household Arts.* It is seldom that a school has the advantage of so efficient a teacher as Mary S. Coombs and we all felt keenly the loss when she resigned. She was a college graduate, a fine scholar, and thoroughly familiar with the work in household arts.

Miss E. Lucile Royal, who obtained her training at the University of Maine was elected to fill this vacancy, and her work has been very satisfactory. She was highly recommended by her teachers in the college and by others who knew her, and has shown that she was not recommended too highly.

*The Library.* There are about 2,500 books in the school library, and they are in constant use by the students. There should be money appropriated to constantly increase the numbers. There is no other factor connected with the school of greater advantage. The books are catalogued in a modern manner and the students are taught how to use a library. A course of twelve lessons in Children's Literature is given and grades III to VI come for a few simple lessons in the care and treatment of books.

*Training Department.* As to this department, I think I can not do better than to repeat what I said two years ago. Every year for the past ten years the amount of work the students have been required to do has been increased until now each student spends twelve weeks of the senior year in the training schools. During this time the student acts as an assistant teacher, assisting in all the work of the room. This is a very satisfactory plan.

*Dormitory.* If there is any one else who can manage a dormitory in a more economical and efficient manner than William D. Hall, I do not know where to find him. I thought my management for the two years I had charge of it was fine but it was far behind the success of the past two years. Board has been low—only \$3.75 at present, and the cost of living very high, but the boarders are all in good health and spirits, and there are resources on hand amounting to over \$400.00. We have had an ideal cook and an efficient matron.

*The Special Class.* This class numbers 57. Their teaching experience averages 10 years. There are 31 who are graduates of academies and 26 who are graduates of high schools.

They have taught in 172 different towns, and in six different states.

Their work has been fine, and their attitude toward the teachers and other pupils has been remarkable.



They voted unanimously that the class parts should all be given by the other members of the class.

They were already successful teachers when they entered, and therefore well prepared to take the normal course in one year.

*Discipline.* The utmost harmony has prevailed among teachers and pupils during the year, and there has been no occasion to correct pupils in discipline.

*The School Grounds.* Miss Jellison and her students have kept the school grounds in fine shape this year as last.

I recommend for graduation the 84 persons named below, the largest class ever graduating from this school.

Teresa Lucine Arau, Camden; Bessie Valentine Babbidge, Rockland; Marguerite Annis Beane, Passadumkeag; Ella C. Bowler, Freedom; Mildred Frances Brewster, Rockland; Annie Grace Brooks, Ashland; Verna S. Brown, Princeton; Hazel M. Burke, Lee; Mildred Chapman, Bryant Pond; Bertha Mae Chase, Plymouth, N. H.; Annie D. Clark, Southwest Harbor; Verna Arsenath Clark, Sherman Mills; Madge Couillard, Hampden Highlands; Mildred Couillard, Hampden Highlands; Ida Mae Cromwell, Harmony; Ruby M. Eaton, Exeter; Bernice P. Edes, Passadumkeag; Margaret Bennett Dolliver, Southwest Harbor; Katherine L. Flint, Norway; M. Hazel Fogg, Bucksport; Josephine Mary Gagnon, Eagle Lake; Gladys Galvin, Stetson; Isabelle Garcelon, Mars Hill; Martha Stebbins Gray, Hinsdale; Annie Hamilton Grieve, Dorchester, Mass.; Geneva Pearl Guptill, Pine Point; Anna M. Guy, Fort Kent; Minnie Mabel Harding, Newport; Mary Burrows Harris, Houlton; Florence Dudley Hunting, Welchville; Jennie Marie Jones, Lubec; Ella M. Jude, Ellsworth; Winifred Marcia Keirstead, Oakland; Katherine Louise Kelleher, Orono; Carrie Edna La Fon, Brunswick; Bessie R. Lamb, Naples; Doris Arlene Leathers, Exeter; Ella May London, Waterville; Madeleine Collins Long, Caribou; Eva M. Lowell, Lee; Helen Frances Macomber, Detroit; Maude Ellen McGee, Orono; Winnifred Alice Mansur, Orr's Island; Marion Suzanne Mattocks, West Sullivan; Estelle Leona Merrill, North Lebanon; Iva Vilora Miller, Carmel; Frances Ricker Mitchell, Cherryfield; Inez C. Nickels, Cherryfield; Myra Arvesta Noble, Mars Hill; Katherine Louise Orcutt, Bucksport; Harold L. Packard, Monmouth; Ellen V. Pier-

son, New Sweden; Almira D. Porter, Winterport; Maud H. Preble, South Brewer; Florence Isabelle Preston, Cherryfield; Ida Bridgham Puffer, Columbia; Lora M. Redman, Exeter; Bertha N. Richardson, North Monmouth; Beatrice Mae Roberts, Brooksville; Inez H. Sanford, East Corinth; Erald L. Sawyer, Boothbay Harbor; Marion Winona Sheldon, Augusta; Helen Mitchell Small, Portland; Delia E. Smart, Bangor; Myrtle Etta Smith, East Dixfield; Lylla M. Sprague, Belfast; Eva B. Springer, East Franklin; Bessie E. Sprowl, Union; Bertha May Steward, Monson; Grace Scott Stover, North Brooksville; Beulah M. Sweetser, Woodfords; Grace Edna Tarr, Etna; Aliene Thompson, Salisbury Cove; Margaret Tibbetts, Exeter; Iva Alma Treworgy, Surry; Ellen Lucile Twitchell, Old Town; Susie L. Wallace, Springfield; Iva Walls, Southwest Harbor; Mary Juliette Ward, Kennebunkport; Mame Anna Whelan, Island Falls; Martha Snow White, Exeter; Kathryn C. Whitney, Gorham; Nona Yerxa, Bangor; Geneva Young, South Paris.

Respectfully submitted,

ALBERT F. RICHARDSON.

---

#### WESTERN STATE NORMAL SCHOOL.

---

GORHAM, MAINE, July 1, 1917.

*To the Trustees of the State Normal Schools:*

Gentlemen:—I have the honor to submit the annual report of the Principal of the Gorham Normal School for the year ending June 20, 1917.

I. The faculty of the Gorham Normal School for the past year consisted of the following persons: Principal, Walter Earle Russell, A. B., Pedagogy, History of Education; vice-principal, Louis Burton Woodward, A. B., Natural Science, Agriculture, Civics; assistant teachers, Viola Maria White, Geography, Botany, Geometry, Current History; Katherine Halliday, Literature, Composition, History; Gertrude Lincoln Stone, A. M., Mathematics, English; Jessie Louise Keene, Ph. B., Natural Science, English, Sewing; Emma

Sherman Daggett, Drawing; George Albion Brown, Industrial Arts; Pamela Cary Ware, Music, Reading; Ethel Grace Wooldridge, B. S., Domestic Science; George Everett Hutcherson, Industrial Arts, Penmanship; Paul Hamlin Smiley, B. S., State Director of Industrial Arts; Winifred Richmond, A. M., Psychology, English; Grace Estelle Scatchard, Physiology, Gymnastics; Vodisa Emilie Greenwood, A. B., Natural Science, English, Sewing; Helen Halliday Wilson, A. B., History, Literature, Composition; Mary Maud Reed, B. S., Director of Practice Teaching; Lou May Buker, Supervisor of Grades 8 and 9; Welthie Blethyn Buker, Supervisor of Grades 5-7; Natalie Forbes Moulton, Supervisor of Grades 1-4; Rita Belle Upton, Teacher of the Model Rural School.

Other school officers: R. Estelle Bradbury, Secretary and Librarian; Mrs. L. Hunt Richardson, Matron at the School Dormitories; Bert L. Libby, Caretaker of Recitation Hall; James Cullen, Engineer.

Of these teachers Misses Keene and Halliday were absent on leave for the year 1916-1917, and Misses Greenwood and Wilson were substitutes for them.

II. The student enrollment for the year was as follows:

Number entering in September, 1916 .....	140
Number attending during the first semester .....	245
Number attending during the second semester .....	231
Number of graduates in the regular course .....	90
Number of graduates in the Industrial Arts course ....	11
Total number of graduates .....	101

Practice School students numbered 766 distributed as follows:

Number in Normal School Building .....	142
Number in West Gorham school .....	24
Number in Westbrook .....	320
Number in South Portland .....	280

Each member of the graduating class had approximately three weeks' observation in the regular practice schools at Gorham and in the rural school at West Gorham, and seven weeks' teaching either in Gorham, Westbrook, or South Portland.

III. The following is a list of the names and addresses of the 101 young men and young women who were granted diplomas: Alice M. Archibald, Portland; Alice E. Arnold, Portland;

Helen E. Atherton, Gorham; Margaret H. Batchelder, Portland; Mary M. Benson, Kennebunkport; Ethel M. Berry, Westbrook; Sarah G. Black, Bath; Ernestine W. Bracy, York Corner; Mildred I. Bradbury, Hollis Center; Rose F. Bradbury, Hollis Center; Esther M. Bragdon, Gorham; Anna C. Burckhart, South Portland; Gladys M. Burnell, East Baldwin; Elizabeth M. Burnham, Portland; Hazel M. Burrowes, Portland; Alfreda Byer, Bangor; Mary F. Carey, Biddeford; Grace M. Colby, Wiscasset; Olive G. Cook, Rumford Point; Myra M. Coombs, Bath; Margaret E. Crockett, Portland; Marion Cutts, Kittery Point; Marjorie P. Cutts, Kittery Point; Vera L. Davison, Westbrook; Rosana Dawson, Portland; Elizabeth Dearborn, South Portland; Marion A. Dickson, Bath; Gladys W. Dow, Biddeford; Reta Dunnells, Cornish; Esther H. Eastman, East Sumner; Florence E. Ellis, South Portland; Helen B. Follett, Rockland; Mary French, Camden; Annie M. Fuller, Pittsfield; Helen D. Gage, Augusta; Jean B. Gerow, Fort Fairfield; Ruth H. Goding, Portland; Mabel C. Golden, South Berwick; Marjorie L. Griffin, Portland; Janet A. Hanson, Milltown; Avis L. Hawkes, Woodfords; Florence M. Hayes, Buxton; Doris I. Hill, Kennebunkport; Mildred A. Holbrook, Wiscasset; Helen F. Johnson, Gorham; Alta F. Jones, Portland; Antoinette Lambert, Waterville; Marie C. Laroche, Portland; Bessie M. Littlefield, Alfred; Myrtle M. Lowell, Cumberland Mills; Grace F. Lyons, Portland; Elizabeth A. Marsano, Belfast; Floyd E. Maxcy, Rockland; Eugenia A. McCann, Portland; Hazel McLellan, Westbrook; Helen M. Merrill, Pine Point; Edna B. Meserve, Gorham; Vera G. Millett, Waterville; Miriam G. Morrill, Portland; Ethel M. Nevins, Intervale; Myrtle L. Nixon, South Portland; Gertrude E. O'Connor, Portland; Eliza I. Patterson, Vinalhaven; Marie H. Peterson, Portland; Rowena B. Pollard, Waterville; Frances W. Plaisted, Gorham; John E. Ranks, Litchfield; Anna L. M. Richardson, Dorchester, Mass.; Lois E. Roberts, Gorham; Amy L. Robertson, Portland; Catherine C. Robie, Gorham; Christina M. Ross, Lisbon; Constance Ruggles, Pine Point; Gertrude A. Schonland, Portland; Ruth L. Shaw, Portland; Viola A. Shaw, Westbrook; Pearl W. Sinclair, Westbrook; Ruby M. Smith, Kennebunkport; Mary E. Stewart, Cherryfield; Hazel M. Stone, Cape Porpoise; Hope W. Sturtevant, Bath; Edna W. Trickey, North Gorham; Helena

F. True, Woodfords; Helena L. Tukey, Woodfords; Edythe G. Waite, Portland; Adelaide C. Welch, Portland; Gladys J. Whitney, Gorham; Lucy A. Whittier, Gorham; Susie E. Wilson, Vinalhaven; Christine Wyman, Livermore Falls; Percy A. Allen, Springvale; Raymond I. Beal, Springvale; Lawrence D. Cobb, Woodfords; Wm. Raymond Dougherty, Portland; Clement Downs, No. Vassalboro; Granville L. Edwards, Westbrook; Carl M. Gahan, Brunswick; Philip H. King, South Paris; Dwight R. Parker, Portland; Clifford B. Reed, Gorham; Christy M. Robinson, Gorham.

IV. Our school library is extensively used by the teachers and students. The number of bound volumes reported last year was 1,683. The present number is 1,785. Many of these books are so badly worn that they ought to be replaced, and many more new books should be added than the funds available at the present time make possible.

V. From the Industrial Arts course eleven young men were graduated. This number was too small to fill all the calls that came to the Normal School for Industrial Arts teachers. The number available for teaching was lessened by the enlistment of three of them for service in the army.

VI. According to the last report of the United States Commissioner of Education, Maine graduated one student from the normal schools for every 2,604 inhabitants. According to that same report few other states in the Union had so large a pro rata number of graduates. However, this proportionately large number of graduates falls far short of supplying the number of trained teachers this state needs. A more intense campaign for new students sustained by a more nearly adequate remuneration for teaching is necessary before Maine can hope to have a trained teacher for every school. Nothing less than this should be the goal of our state educational forces.

Respectfully submitted,

WALTER E. RUSSELL.

## AROOSTOOK STATE NORMAL SCHOOL.

PRESQUE ISLE, MAINE, June 20, 1917.

*To the Trustees of the State Normal Schools:*

Gentlemen: I have the honor to submit the following report of the Aroostook State Normal School:

Number entering the fall term .....	33
Number registered the fall term .....	67
Number entering the winter term .....	5
Number registered the winter term .....	79
Number registered the spring term .....	66
Number of different pupils registered .....	82

The teachers for the year have been:

San Lorenzo Merriman, A. B., principal; Fred Perley Loring, A. B., assistant principal; Ardelle M. Tozier, Nellie W. Jordan, Ida M. Folsom, Gertrude T. Morrell, Helen C. Welch, Ethel M. Edwards, assistants.

Alice M. Coffin, director of training; Alma Moody, assistant critic teacher for the eighth grade, Erdine Morgan, assistant critic teacher for the primary grades; Kit B. Flannagin, Carrie Bates, Dorothy Wyman, Ruth Bliss, Marie A. Bourgoïn, Susan Coffin, model teachers.

The work of the training school has been very satisfactory indeed. Miss Alice Coffin, who began the work with the opening of the year, has proven most efficient.

Diplomas were conferred upon the following: Grace Bennett, Mapleton; Alta Bishop, Presque Isle; Bernice Briggs, Houlton; Sadie Buzzell, Woodland; Myrtle Carson, Island Falls; Effie Cleaves, Presque Isle; Ruth Coburn, Macwahoc; Mildred Colwell, Presque Isle; Grace J. Currier, Littleton; Rouie Everett, Fort Fairfield; Edith Fairweather, Presque Isle; Mildred Graves, Presque Isle; William Jenkins, Presque Isle; Elizabeth Kilcollins, Blaine; Hazel Lee, Danforth; Ola B. Lee Patten; Leversia Long, Limestone; Reubena Long, Caribou; Olive Lurvey, Island Falls; Ellen J. Mahaney, Easton; Ellen McCrum, Mars Hill; Isaac M. McGlauffin, Presque Isle; Verna Norton, Caribou; Mary Proctor, Crystal; Mary Ramsay, Fort Kent; Beatrice Richmond, Sherman Station; Alice V. Russell, Perham; Ella Twitchell, Patten; Vivian Vose, Houlton; Katherine Watson, Van Buren.

Respectfully submitted,

SAN LORENZO MERRIMAN.

## REPORT OF SUMMER TERM.

The eighth annual summer term of the Aroostook State Normal School opened Monday, July 16, 1917, and continued for six weeks, closing Friday, August 24, 1917.

Number registered .....	28
Number entering .....	22

The teachers employed were: San Lorenzo Merriman, director; Ardelle M. Tozier, Ida M. Folsom, Gladys Johnson, Sarah H. E. Doone, Doris Pride.

Three courses were given: The first half of the first term, the second half of the first term, the first half of the third term.

The attendance was much smaller than usual caused by the stress of economic conditions due to the war. However, the best of interest was maintained and the work was most profitable.

Respectfully submitted,

SAN LORENZO MERRIMAN.

## WASHINGTON STATE NORMAL SCHOOL.

MACHIAS, MAINE, July 1, 1917.

*To the Trustees of the State Normal Schools:*

Gentlemen:—I hereby submit to you the seventh annual report of the Washington Normal School.

The attendance for the past year has been as follows:

Number registered in the fall term, 1916 .....	67
Number registered in the winter term, 1917 .....	59
Number registered in the spring term, 1917 .....	51
Number graduated in June, 1917 .....	27

The teachers for the year have been as follows:

Wm. L. Powers, principal; Earle D. Merrill, Ella B. Quinn, Martha M. Tobey, Ethel I. Duffy, Elgiva B. Luce, and Miriam E. Martin, assistants; Carrie M. Wight, critic teacher; Florence Mealy, Helen MacDonald, Emily Longfellow, and Ena Myers, model teachers; Geo. F. Grafton, janitor; Mrs. C. E. Ray, matron of the dormitory.

Diplomas were presented by Governor Milliken to the following named persons, June 28, 1917:

Lida Armstrong, Machias; Jessie Ayer, Charlotte; Agnes Boyd, Lubec; Louise Bucknam, Eastport; Lewis Carter, West Pembroke; Arnold Day, Wesley; Gertrude Driscoll, Machias; Celia Emerson, Bucks Harbor; Lelia Emerson, Bucks Harbor; Horace Grant, Columbia; Florence Gardner, Machias; Frederic Hayford, Milbridge; Ivan Huntley, Machias; Chester Love, Red Beach; Verna McCann, Princeton; Vivian Moholland, Bangor; Mona Myers, Lubec; Lawrence Norton, West Jonesport; Charles Norton, Brewer; Phebe Norton, West Jonesport; Augustine O'Donnell, Machias; Evelyn Parker, Gardiner; Edith Poore, Robbinston; Helen Sprague, Woodland; Fred Tarbox Calais; Annie Topolosky, Woodland; Homer Worcester, Columbia.

*The Grounds.* Some definite plans for laying out the grounds should be made before any more construction work is done. The roads to both buildings, like the historic streets of Boston, have followed cow paths, and it is not possible to drive to the front door of the O'Brien House, the dormitory, or the school building. During the time of deep snow it is impossible to enter the front door of any one of these buildings from a team without a long walk through snow.

To obviate the above difficulties, the sidewalk on O'Brien Avenue should be changed to the other side of the street, the street in front of the dormitory should be re-opened, and it should pass out to Dublin Street in front of the school building. The present driveway back of the dormitory should be discontinued as a public street.

The small building now used for an ice house and store room should be moved back to the corner of the lot, placed on a good foundation, and painted. Some repairs will be needed on the outside before the painting is done.

The O'Brien house needs a cellar drain and painting, as well as new floors. This house was built in 1814 and needs only a little work to make it very comfortable.

*The Wing.* The last Legislature appropriated \$20,000, available in 1918, for building a wing on our school building. This wing will contain an assembly and study room on the first floor. Such a room is much needed at the present time, for



there is no study room large enough to seat the entire school. A part of the basement will be needed for a physical laboratory. By changing the position of the physical laboratory from the place it now occupies and by using the present laboratory for a coal room, it will be possible to fill the coal room from the back of the building. The present coal bin can be filled only from the front side of the building and is too small to hold a year's supply, but will do for an ash-bin; under the present arrangements it is necessary to deposit these ashes outside the building and they become very unsightly before the winter is over.

*Manual Training and Domestic Science.* No departments of the school work offer greater worth than manual training and domestic science. The domestic science is now housed in a beautiful room with everything new, clean, and sanitary, and up-to-date. Accommodations for twenty students working at once enable the work to be done expeditiously and thoroughly. We need the removal of partition between two rooms on second floor to make an adequate room for sewing classes, tables for sewing room, storage and exhibition case for same, chairs for same, umbrella racks and strapping with hooks for hanging garments in back hall on second floor of dormitory for use of classes in domestic science, refrigerator, buffet or side board for dining room, additional linen (one cloth, one dozen napkins) for dining room.

The manual training room is not large enough to accommodate the classes, as there is chance for only fifteen students to work at once. We need a manual training room large enough for twenty-five benches, a separate room, a band saw, and a lathe. The room occupied at present was marked "Kindergarten" on the architect's plans and has not enough floor space, wall space, nor blackboard space. A lathe and band saw are urgently needed and would add to the efficiency of the department.

*Music.* The various musical organizations of the school aid much in the school work. The male quintet, the girls' glee club, the orchestra, and the mixed chorus of the whole school furnish many entertainments for the school, for our visitors, and for the town people in general. The school orchestra was maintained at its usual high standard of work during the year. The male quintet deserves more than a passing notice. The

boys' work compared favorably with that of college glee clubs. With the assistance of Mr. Hayford, the reader, the boys have furnished entertainment for many local gatherings, besides going out of town several times in the interest of the school.

*Library.* The school library which was established in 1912 has been of greatest use and profit to the students, and while there are about 400 volumes on the shelves yet there is not a sufficient and complete number of reference books. We need more works on literature, supplementary reading, children's literature, poems and novels, lives of statesmen and literary men, English history, and folklore. We need also books on painting, drawing, and music. If a certain sum could be set aside for supplying our reading table with a small but choice selection of current literature, the work of all the classes would be made more interesting and vital.

*Gymnasium.* A gymnasium is greatly needed. At present, the assembly room is used, but it is not suitable for many forms of exercise. Moreover, the recitation rooms are under the assembly room, and the noise makes it very hard to conduct classes below.

For the physical training of the normal school and model school students a real gymnasium is essential, preferably in the basement,—certainly not on the second floor. It should be equipped with ladders, rings, Swedish boom, horizontal bar, parallel bars, horse, Indian clubs, wands, dumb-bells, basket ball goals, and the apparatus for taking physical tests at the beginning and at the close of the year. It should be fitted with lockers and showers. This room should have a couch, first aid material, and conveniences for making students comfortable when suffering from accident or sickness.

Students need a chance to exercise in doors during inclement weather and in the winter months, but in the spring and fall the exercise should be taken out of doors. This would be done spontaneously by the pupils if two good tennis courts could be provided. For the model school children we should have a certain amount of playground apparatus, the kind and quantity to be determined by the amount of playground supervision possible. There should be swings, teeters, toboggan slides, parallel bars, and vaulting bars.

*Recitation Room.* A recitation room is sadly needed for the use of model school teachers and pupils. If a suitable manual training room could be provided elsewhere, the present manual training room would make an ideal recitation room for this purpose. It is in the model school end of the building and is well heated and lighted. It would facilitate the work of the model school and would furnish additional training for the normal school students.

*Apparatus.* A picture machine is needed in the Washington Normal school for illustrating natural scenery, architecture, manufactures, and vocational pursuits.

*Model School.* The model school has an attendance of 150 children divided into 8 grades. This is the number of pupils that the state agreed to educate free of all charge to the town of Machias. This model school serves a two-fold purpose; one purpose is the educating of 150 children by the best, most up-to-date, and modern methods of teaching; the other purpose is the use of this school by normal school students for observation and practice. In order that the model school may serve this two-fold purpose, it is necessary that only the best teachers be employed. The increased cost of living and the consequent increase in teachers' wages throughout the state necessitate an advance in the salary of our model school teachers. It will be necessary to pay more, if we are to secure the best instructors.

Respectfully submitted,

WM. L. POWERS.

---

### MADAWASKA TRAINING SCHOOL.

---

FORT KENT, MAINE, July 1, 1917.

*To the Trustees of the State Normal Schools:*

Gentlemen:—I have the honor of submitting to you the report of the Madawaska Training School, for the year ending June 15, 1917.

*Attendance.*

Number of new pupils .....	54
Number attending autumn term .....	176
Number attending winter term .....	193
Number attending spring term .....	167
Number graduating .....	26

The teachers for the year have been Mary P. Nowland, Principal; May Brown, Kathrine L. Lawlis, Sara H. E. Doone, Eleanor F. Welch, Richard F. Crocker, Nellie Young, Mary E. Robbins, Ida R. Russ, Sherman J. Gould, Dwight L. Moody, assistants.

The work of the Training School has gone on through the year smoothly and with few interruptions from sickness or other causes.

Because of the need of teachers in Madawaska, the members of the Senior Class were graduated two weeks before the close of the term.

This was done in the spring of 1916 for the same reason. The members of the graduating class were signally honored on the evening of graduation by the presence of His Excellency, Governor Milliken, with members of his council and staff. The State Superintendent of Schools and two members of the board of Trustees, Hon. J. F. Singleton and Hon. C. P. Allen, were also present.

The names of those who this year received diplomas are: Edithe M. Bouchard, Fort Kent; T. E. Bradbury, Fort Kent; Florence E. Coté, Fort Kent; Euphémie A. Cyr, Madawaska; Charles Alphée Cyr, Lille; Isaïe Cyr, Lille; Hedwidge A. Dumais, Fort Kent; Marguerite M. Farrell, Fort Kent; Verna H. Hafford, Carmel; Adeline B. Harvey, St. Francis; Amabelle M. L'Abbe, Wallagrass; Rosa A. Lapointe, Fort Kent; Denis Lausier, New Canada; Ernestine E. Lausier, Wallagrass; Bernice C. Levesque, Fort Kent; Francoise J. Martin, Eagle Lake; Isabelle Martin, Fort Kent; Alvia A. Michaud, Eagle Lake; Zenas R. Michaud, Wallagrass; Eva M. Mills, St. Francis; Henry E. Ouellette, St. Agatha; Amanda Paradis, Fort Kent; Pauline M. Pelletier, New Canada; Gertrude I. Pinette, Fort Kent; Gertrude P. Saucier, Wallagrass; Alfred D. Souci, Fort Kent.

Respectfully submitted,

MARY P. NOWLAND.

## COMPARATIVE SUMMARY.

SCHOOL.	Year ending	Number entering	Number graduated	Average Number registered	Largest Attendance.	
					Number	Term
Farmington State N. S. . . . .	June 20, 1916	130	73	202	204	Winter
Eastern State N. S. . . . .	June 22, 1916	71	68	102	108	Fall
Western State N. S. . . . .	June 21, 1916	132	93	228	234	Fall
Aroostook State N. S. . . . .	June 16, 1916	60	29	82	93	Winter
Washington State N. S. . . . .	June 23, 1916	45	19	54	60	Winter
Madawaska Training Sch. . . . .	June 2, 1916	56	22	198	210	Winter
Totals . . . . .		494	304	866	909	
Farmington State N. S. . . . .	June 21, 1917	124	111	237	241	Fall
Eastern State N. S. . . . .	June 22, 1917	96	84	114	123	Fall
Western State N. S. . . . .	June 20, 1917	140	101	238	245	Fall
Aroostook State N. S. . . . .	June 20, 1917	38	30	71	79	Winter
Washington State N. S. . . . .	June 28, 1917	41	27	59	67	Fall
Madawaska Training Sch. . . . .	June 15, 1917	54	26	179	193	Winter
Totals . . . . .		493	379	898	948	

## NORMAL SCHOOLS AND TRAINING SCHOOL.

## Fiscal Statement.

## APPROPRIATIONS, 1916.

Annual appropriation for normal schools and training school . . . . .	\$90,000 00
Available for normal schools and training school by council order . . . . .	8,363 19
Appropriation for industrial courses . . . . .	6,000 00
Special appropriations:	
For Aroostook State Normal School (repairs) . . . . .	1,250 00
For Farmington State Normal School (repairs) . . . . .	500 00
For Farmington State Normal School (household arts building) . . . . .	2,000 00
For Eastern State Normal School (repairs) . . . . .	2,500 00
For Washington State Normal School (remodeling O'Brien House) . . . . .	1,500 00

For Western State Normal School (dormitory) .....	6,000 00
For Western State Normal School (repairs) .....	750 00
For Western State Normal School (industrial equipment) .....	2,000 00
For Madawaska Training School (repairs) .....	1,000 00
For Madawaska Training School (dormitory) .....	8,000 00
Available for Madawaska Training School (dormitory) by council order ....	400 00
	<hr/>
Total appropriations for year 1916 .....	\$130,263 19

## EXPENDITURES FROM APPROPRIATIONS FOR 1916.

## For maintenance of schools:

Salaries of instructors ....	\$73,511 13
Janitors and extra stenographer service .....	4,904 55
Fuel .....	10,574 45
Lights .....	847 12
Water .....	1,060 58
Repairs .....	146 55
Telephone and telegraph ..	310 37
Postage .....	370 52
Printing .....	779 70
Textbooks .....	2,116 58
Library books .....	317 85
Laboratory supplies .....	201 99
Furniture .....	80 01
Educational supplies .....	842 11
Supplies not for educational use .....	840 63
Manual training .....	233 96
Graduation .....	296 48
Travel .....	457 89
Miscellaneous .....	470 72
	<hr/>
	\$98,363 19

## For industrial courses:

Salaries .....	\$4,695 02	
Equipment .....	350 52	
Supplies .....	322 94	
Miscellaneous .....	522 31	
	<hr/>	\$5,890 79

## From special appropriations:

For Aroostook State Normal School (repairs) .....	\$1,249 95	
For Farmington State Normal School (repairs)....	462 79	
For Farmington State Normal School (household arts building) .....	1,983 20	
For Eastern State Normal School (repairs) .....	2,282 09	
For Washington State Normal School (remodeling O'Brien House) .....	1,487 60	
For Western State Normal School (dormitory) ....	5,989 58	
For Western State Normal School (repairs) .....	745 58	
For Western State Normal School (industrial equipment) .....	1,954 30	
For Madawaska Training School (repairs) .....	590 74	
For Madawaska Training School (dormitory) ....	8,400 00	
	<hr/>	\$25,145 83
Total expenditures .....		<hr/> \$129,399 81

## BALANCES UNEXPENDED.

On appropriation for industrial courses .....	\$109 21
On special appropriations:	
For Aroostook State Normal School (repairs) .....	05

For Farmington State Normal School (repairs) .....	37 21
For Farmington State Normal School (household arts building) .....	16 80
For Eastern State Normal School (repairs)	217-91
For Washington State Normal School (re- modeling O'Brien House) .....	12 40
For Western State Normal School (dor- mitory) .....	10 42
For Western State Normal School (re- pairs) .....	4 42
For Western State Normal School (indus- trial equipment) .....	45 70
For Madawaska Training School (repairs)	409 26
	<hr/>
	\$130,263 19



## CHAPTER III.

### SUMMER SCHOOLS FOR TEACHERS.

FARMINGTON, MAINE, August 10th, 1917.

*To the State Superintendent of Public Schools, Augusta, Maine.*

Dear Sir:—The state summer school for teachers for western Maine held in Farmington from July 16th to August 3rd inclusive is reported as follows:—W. G. Mallett, director and teacher of school management, school laws and civics; other instructors were S. Hussey Reed, pedagogy and arithmetic; Virginia A. Porter, grammar and penmanship; Katherine A. Abbott, drawing and home decoration; Gertrude E. Richardson, primary reading and primary general methods; Nina Duley Palmer, reading and expression; Frances L. Porter, music; Dorcas R. Hoyt, history and geography.

The total number registered .....	135
The number who have had teaching experience .....	109
The average teaching experience .....	116 weeks
Graduates of secondary schools .....	125
Graduates of normal schools .....	10
Number of college graduates .....	1
Non-graduates of secondary schools .....	10
Number who have taught in Maine schools .....	107
Number who have taught in other states .....	2
Number who have taught in rural schools of one room	82
Number who have taught in village schools .....	23
Number who have taught in city schools .....	4
Number who have taught in secondary schools .....	1
Number without teaching experience .....	26
Number who expect to teach in rural schools next fall ...	87

Respectfully submitted,

W. G. MALLETT,

*Director.*

CASTINE, MAINE, August 6, 1917.

*To the State Superintendent of Public Schools, Augusta, Maine.*

Dear Sir:—The state summer school for teachers held at the Eastern State Normal School, Castine, opened Monday, July 16th, and closed Friday, August 3d, 1917, under the instruction of the following teachers: Albert F. Richardson, Director; William D. Hall, school law and school management; Edward E. Philbrook, civics and geography; Harold A. Allan and Florence M. Hale, rural school management; Helen M. King, arithmetic; Beth M. Jellison, penmanship and history of education; Laura Belle Young, history; Mildred A. Beetham, reading and English grammar; Jerry March, music.

Whole number registered .....	182
Number who have taught .....	132
Number who are graduates of college .....	2
Number who are graduates of normal schools .....	13
Number who are graduates of secondary schools .....	112
Number of different states represented .....	5
Number of different towns represented .....	92
Number taking rural school methods .....	145
Number taking arithmetic .....	116
Number taking reading .....	107
Number taking industrial arts .....	100
Number taking English .....	94
Number taking penmanship .....	75
Number taking music .....	40
Number taking history .....	38
Number taking school law .....	19
Number taking school management .....	18

Respectfully submitted,

ALBERT F. RICHARDSON.

MACHIAS, MAINE, August 4, 1917.

*To the State Superintendent of Public Schools, Augusta, Maine.*

Dear Sir:—I have the honor to submit to you the following report of the state summer school for teachers held in Washington Normal School, Machias, Maine, for a period of three weeks, from July 16 to August 3, both inclusive.

The teachers were:—Wm. L. Powers, Director, School Management Course I; Earle D. Merrill, School Management Course II, history of education in Maine and general history of education; Supt. L. W. Gerrish of Skowhegan, school law, review of geography, and review of history; Supt. C. E. Wass of Newport, music, civics, and grammar; Mary McDonald, principal of Machias Grammar School, review of U. S. history, penmanship, and language; Roberta Puffer of the Washington Normal School, hand work, primary number work, and methods in reading.

Number of students registered .....	26
Graduates of secondary schools .....	25
Graduates of normal school .....	7
Graduates of college .....	1
Superintendents .....	1
Number teaching in Maine .....	25
Number taking school management .....	23
Number taking school law .....	23
Number taking history of education .....	9
Number taking reading and language .....	16
Number taking arithmetic .....	16
Number taking hand work .....	6
Number taking penmanship .....	9
Number taking U. S. History .....	8
Number taking civics and history .....	8
Number taking English grammar .....	14
Number taking geography .....	16
Number receiving certificates of attendance .....	21

Respectfully submitted,

WM. L. POWERS.

**TEACHERS' INSTITUTES AND CONVENTIONS.**

The following schedule gives the names of speakers and the subjects of their addresses at teachers' institutes held during the year in accordance with the provisions of Section 110 of Chapter 16 of the Revised Statutes. Names are given only of those speakers not residents of the county in which the institute or convention was held:

Mr. Fred H. Daniels, Director of Drawing, Newton, Massachusetts:

"Art in Public School Drawing."

Mr. J. W. Taylor, State Agent for Secondary Education:

"Books and Reading."

"What Should the High School Do in the Teaching of English and What are the Minimum Results Expected?"

Professor A. H. MacCormick, Bowdoin College:

"The Adolescence Period."

Mr. Harold A. Allan, State Agent for Rural Education:

"Good Schoolkeeping."

"A Place for Everything."

"The Well Arranged Schoolroom."

"The School Keeper."

"Making the Best of Things."

"The Hygiene of the Schoolroom."

Miss Marion C. Ricker, State Director of Household Arts:

"The Supervised Noon Hour and the Hot Lunch in Rural Schools."

"The Noon Hour."

"The Opportunity at the Noon Hour."

William Byron Forbush, Ph. D., Litt. D., Philadelphia:

"The Heart of a Boy."

Hon. Ira G. Hersey, Member of Congress from the Fourth Maine District, Address.

Mr. Henry Turner Bailey, North Scituate, Massachusetts:

"The Social Ideal in Education."

Principal John G. Thompson, State Normal School, Fitchburg, Massachusetts:

"The Difference Between a Teacher and a School Marm."

- Mr. W. D. Hall, Eastern State Normal School<sup>1</sup>:  
 "Some Common School Problems."
- Miss Helen M. King, Portland:  
 "The Routine Work in Arithmetic."  
 "Methods in Teaching Primary Arithmetic."  
 "Methods in Teaching Grammar School Arithmetic."  
 "Methods of Teaching Language."  
 "Methods in Teaching Grammar."  
 "Methods in Teaching Reading."
- Miss Clara L. Soule, Portland:  
 "Teaching of Primary Reading."  
 "Thinking in the Recitation."  
 "Schools as Usual or Unusual Schools?"  
 "The Teacher's Outlook."
- Supt. C. N. Perkins, Waterville:  
 "Arithmetic."
- Supt. H. J. Chase, Gardiner:  
 "Physiology and Hygiene."
- Mrs. Beulah S. Oxtou, Rockland:  
 "Teaching Temperance Hygiene."
- Professor H. Z. Wibur, Michigan State Teachers' College:  
 "The Teacher and His Work."
- Dr. Jonathan Rigdon, Clark University:  
 "The Attitude of the Learner."
- Principal W. G. Mallett, Farmington State Normal School:  
 "The Living Spirit."
- Mr. J. Asbury Pitman, Principal State Normal School, Salem,  
 Massachusetts:  
 "Some Recent Educational Movements."
- Glenn W. Starkey, State Superintendent of Public Schools:  
 "Things that Count."  
 "Your School and My School."
- Miss Gertrude Grant, North Conway, N. H. :  
 "Elementary English."
- Principal Ernest E. Weeks, Fryeburg Academy:  
 "What Should be the Minimum Requirements of English  
 for Grammar School Pupils Entering High School?"

Honorable Payson Smith, Commissioner of Education for Massachusetts:

“Reading as a Fundamental.”

“Measuring Results.”

Dr. S. R. Shear, Superintendent of Schools, Poughkeepsie, New York:

“Sources of Growth.”

Miss Florence M. Hale, State Agent for Rural Education:

“Teaching a Country School.”

“Some Commonplace Things in Commonplace Schools.”

“For Sale—A Pedestal.”

“The Making of a Personality.”

“Hints from an Observer’s Note Book.”

“The Use of the Margin.”

“When School Begins.”

“Some Things I have Learned About Discipline.”

“Test Your Own Work.”

“The Teacher, The School, The Community.”

Miss Mary I. Haskell, State Leader of Girls’ Clubs:

“Agricultural Clubs for Girls.”

“Boys’ and Girls’ Clubs.”

“Agricultural Club Work.”

Dr. A. J. Torsleff, Secretary Maine Anti-Tuberculosis Society:

“The Air We Breathe.”

Superintendent W. D. Fuller, Old Town:

“Some Practical Suggestions for Teaching Geography.”

President Robert J. Aley, University of Maine:

“Some Present Day Problems in Education.”

“Unity of Education.”

Rev. Arthur S. Phelps, D. D., Waterville:

“The Human Touch.”

Professor Frank D. Tubbs, Bates College:

“A Review of the Great War—with Special Reference to the Events of 1916.”

Superintendent L. A. Ross, Dexter:

“Beginnings in Nature Study.”

Superintendent W. H. Sturtevant, Eastport:

“Reading in the Three Lower Grades.”

Superintendent R. L. West, Rockland:

“Primary Language.”

Superintendent John C. Merrill, Machias:

“History.”

Professor Wilmot B. Mitchell, Bowdoin College:

“Johnnie Jones—An Appreciation.”

“The Teaching of English.”

Miss Adelaide V. Finch, Principal Lewiston Normal Training School:

“A Book Review.”

“Standards of Measurement.”

Professor Henry W. Brown, Colby College:

“Some Vital Considerations in Education.”

Mr. Ralph P. Mitchell, State Leader of Boys' Clubs:

“Boys' and Girls' Agricultural Clubs.”

Superintendent B. E. Packard, Camden:

“Robert E. Lee, Man and Patriot.”

Honorable Walter E. Ranger, Commissioner of Public Schools for Rhode Island:

“The Making of a Patriot.”

Supt. C. W. Bickford, Lewiston:

“Growth.”

Miss Jessie L. Keene, Waldoboro:

“The Neglected Subject of the Curriculum.”

Mr. Frank W. Wright, Deputy Commissioner of Education for Massachusetts:

“Teaching as one With Authority.”

**STATE MEETING.**

The fifteenth annual meeting of the Maine Teachers' Association was held in Portland on October 26 and 27, 1916. The total enrollment was 3,866, the number of women registered being 3,308 and the number of men 558.

The school music festival was again one of the leading features. Some of the principal speakers from outside the state were Dr. S. R. Shear, Poughkeepsie, N. Y.; Dr. Payson Smith, Boston, Mass.; Dr. O. T. Corson, Columbus, Ohio; Dr. Frank D. Blodgett, Brooklyn, N. Y.

The officers of the Association for the year were H. H. Randall, Auburn, President; William B. Jack, Portland, Vice President; Glenn W. Starkey, Augusta, Secretary; Helen M. King, Portland, Treasurer; Mallian M. Reed, Gardiner, Assistant Secretary; C. A. Record, Sanford, Auditor; Clara L. Soule, Portland, William M. Marr, Patten, Charles N. Perkins, Waterville, Members of Executive Committee.

---

**CASTINE CONFERENCE.**

July 9-13 were the dates of the ninth annual session and conference of superintendents of schools at Castine. Principals of secondary schools were also included in this meeting.

Addresses were delivered by Governor Carl E. Milliken and by State Superintendent Augustus O. Thomas at the opening session. The principal speakers included also State Superintendent H. C. Morrison of New Hampshire; Mr. Frank W. Wright, Deputy Commissioner of Education, Massachusetts; Mr. William McAndrew, Associate Superintendent of Schools, New York; Mr. W. S. Deffenbaugh, U. S. Bureau of Education.

A preliminary school of instruction for superintendents of limited experience was held July 5-9.



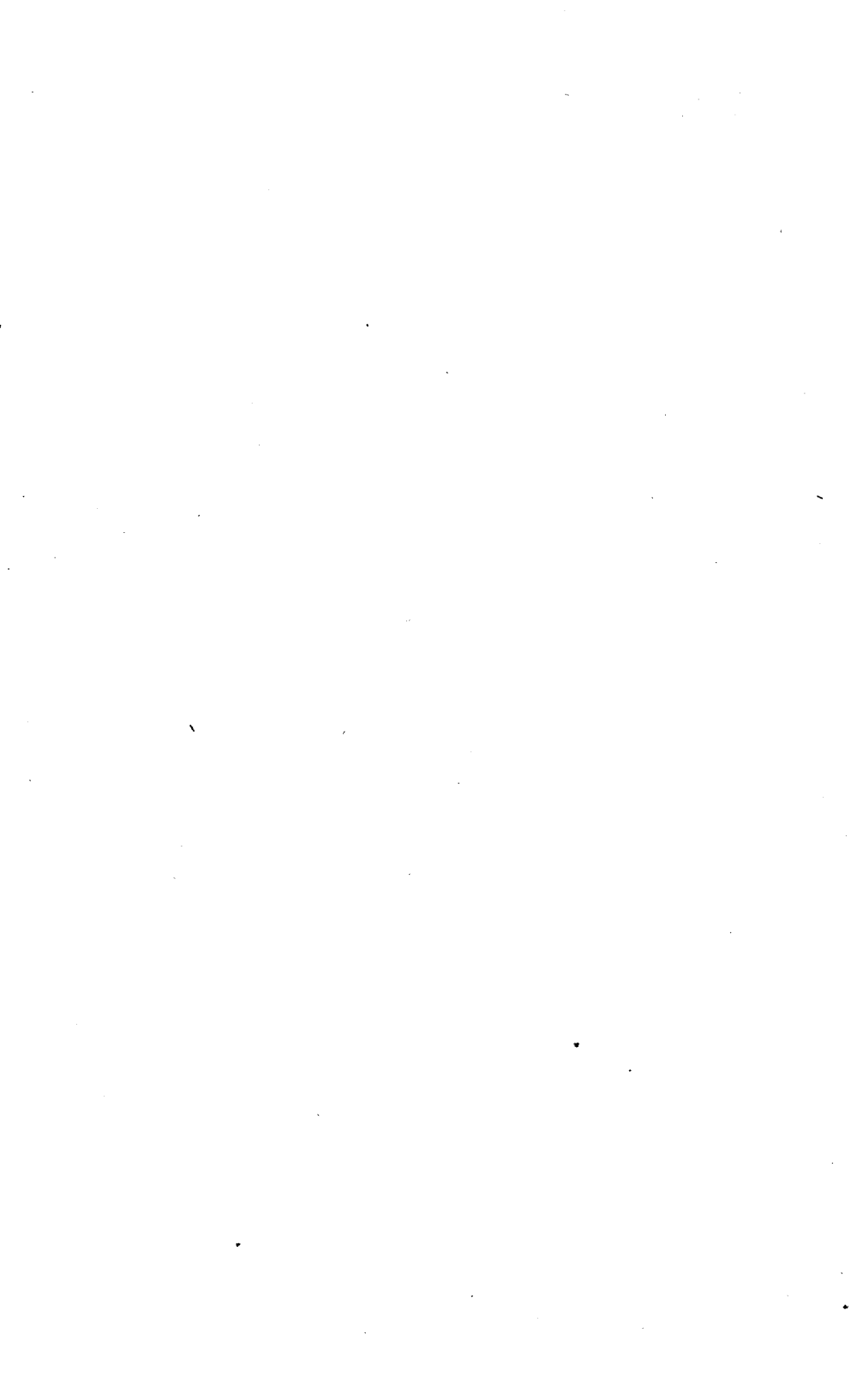



# APPENDIX

**TABLE No. 1.**  
**COMMON SCHOOL STATISTICS.**  
**Showing Attendance and Registration for the Year Ending July 1, 1917.**

ANDROSCOGGIN COUNTY.

TOWNS.	Number of persons in town between the ages of five and twenty-one years.		Number of different pupils registered in common schools from July 1, 1916, to July 1, 1917.		Number previously registered in some other school in the town during the year.	Number previously registered in schools of some other towns or cities of the State during the year.	Number not previously registered in any other school during the year.	Number registered in rural schools.	Number registered in village schools.	Number registered in city schools.	Number conveyed at expense of town.	Aggregate attendance.	Average daily attendance for year.	Percentage of registration of all persons of school age.	Percentage of average attendance of pupils registered.	Average length in days of school year.	Number of days schools were maintained for year.	Number of compulsory school age attending private or parochial schools.	Number not of compulsory school age attending private or parochial schools.	Number of persons of compulsory school age not attending school regularly.	Number excused by school authorities from regular attendance.	Number completing the work of elementary schools.
	Boys.	Girls.	Boys.	Girls.																		
1	2	3	4	5	6	7	8	9	10	11	12	13	14	15	16	17	18	19	20	21	22	23
Auburn.....	2,222	2,494	1,216	1,228	167	143	2,134	442	-	2,002	78	336,704	1,892	.52	.77	178	180	620	25	24	24	155
Durham.....	267	222	124	92	8	15	193	216	-	-	3	25,864	152	.44	.70	170	170	69	22	4	3	21
East Livermore.....	464	505	287	277	21	49	494	98	466	-	-	74,595	423	.58	.75	176	180	-	-	4	4	33
Greene.....	93	90	69	82	3	10	138	151	-	-	16	16,014	111	.82	.73	144	150	-	-	1	1	14
Leeds.....	144	135	92	94	22	13	151	186	-	-	34	21,045	129	.67	.69	163	165	-	-	-	-	10
Lewiston.....	5,542	5,268	1,474	1,251	234	107	2,384	687	-	2,038	15	350,518	1,902	.25	.70	184	185	1,796	349	437	117	118
Lisbon.....	549	639	357	430	58	33	696	97	690	-	9	121,528	694	.66	.88	175	175	-	-	-	-	48
Livermore.....	170	172	131	136	12	11	244	142	125	-	52	34,155	205	.78	.77	166	170	-	2	-	2	24
Mechanic Falls.....	194	167	124	124	5	19	224	4	244	-	32	34,222	190	.69	.77	180	180	-	-	-	-	14
Minot.....	108	111	60	61	8	10	103	121	-	-	-	13,063	84	.55	.69	155	155	-	-	4	4	6
Poland.....	178	201	132	145	2	18	257	277	-	-	39	32,482	198	.73	.71	163	165	-	1	-	1	16
Turner.....	227	193	124	115	2	-	237	166	73	-	74	28,847	187	.57	.78	154	160	-	-	1	1	19
Wales.....	68	65	38	41	9	5	65	79	-	-	4	9,989	60	.59	.76	165	170	-	-	-	-	-
Webster.....	173	160	118	85	11	15	177	60	143	-	15	27,033	150	.61	.74	180	180	-	2	-	-	7
Total.....	10,399	10,422	4,346	4,161	562	448	7,497	2,726	1,741	4,040	371	1,126,059	6,377	.41	.75	177	-	2,491	396	478	157	485

PUBLIC SCHOOLS.

TABLE No. I—AROOSTOOK COUNTY.

1	2	3	4	5	6	7	8	9	10	11	12	13	14	15	16	17	18	19	20	21	22	23	
Amity.....	75	79	50	63	6	5	102	113	-	-	5	8,100	54	.73	.48	150	150	-	93	-	18	-	7
Ashland.....	460	439	261	267	17	29	482	219	309	-	44	67,573	386	.59	.73	175	180	-	-	20	55	-	34
Bancroft.....	71	92	Returns incomplete.			-	-	-	-	-	-	-	-	-	-	-	-	-	-	-	-	-	-
Benedicta.....	50	66	37	38	1	-	74	75	-	-	-	8,587	52	.65	.69	164	165	-	-	-	-	-	2
Blaine.....	201	193	112	129	1	13	227	63	178	-	7	30,260	178	.61	.74	170	170	-	-	-	-	-	22
Bridgewater.....	215	191	133	154	8	2	277	133	154	-	10	37,060	206	.71	.72	180	180	-	-	-	-	-	16
Caribou.....	1,070	1,131	686	699	68	46	1,271	561	824	-	190	196,777	1,083	.63	.79	180	180	25	33	-	-	-	88
Castle Hill.....	101	120	80	83	17	8	138	163	-	-	23	16,611	106	.74	.65	157	160	-	-	-	-	-	3
Chapman.....	91	81	70	47	2	5	110	117	-	-	2	13,486	79	.68	.68	170	170	-	-	-	-	4	3
Connor.....	130	107	91	73	-	-	164	164	-	-	-	12,715	122	.69	.74	105	128	-	-	-	4	4	-
Crystal.....	103	75	53	52	3	2	100	105	-	-	3	12,883	74	.59	.70	176	176	-	-	-	1	-	5
Dyer Brook.....	51	40	40	29	9	8	52	69	-	-	9	7,252	48	.76	.70	150	150	-	-	-	-	-	1
Eagle Lake.....	376	304	208	200	11	26	371	320	88	-	7	24,114	190	.60	.47	127	180	-	-	-	-	6	18
Easton.....	251	221	180	163	20	27	296	243	100	-	-	40,387	225	.73	.66	179	180	-	-	-	9	6	21
Fort Fairfield.....	839	898	553	576	92	30	1,007	558	571	-	102	144,720	804	.65	.71	180	180	-	-	-	14	2	72
Fort Kent.....	823	808	638	648	117	58	1,111	813	473	-	-	127,313	856	.79	.67	148	148	-	-	-	-	-	-
Frenchville.....	335	335	225	231	-	2	454	456	-	-	34	59,126	353	.68	.77	167	167	-	-	-	1	1	-
Grand Isle.....	258	289	156	195	6	-	345	351	-	-	38	45,892	283	.64	.81	162	162	-	-	-	-	2	2
Haynesville.....	49	53	31	35	-	-	66	66	-	-	10	7,258	43	.65	.65	168	170	-	-	-	-	-	1
Hersey.....	34	28	29	26	-	-	55	55	-	-	-	6,020	40	.85	.75	150	150	-	-	-	-	-	-
Hodgdon.....	222	217	112	93	-	7	198	162	43	-	1	22,137	123	.47	.60	179	180	1	-	-	-	-	-
Houlton.....	1,336	1,214	554	492	3	3	1,040	92	954	-	143	161,021	899	.41	.86	179	180	-	-	-	12	12	85
Island Falls.....	293	292	203	210	1	25	387	31	382	-	37	57,827	321	.70	.78	180	180	-	-	-	-	3	31
Limestone.....	339	342	266	247	24	14	475	261	252	-	60	61,356	366	.75	.71	168	170	-	-	-	-	-	13
Linneus.....	135	125	100	86	12	4	170	186	-	-	-	18,197	110	.72	.59	165	165	-	-	-	-	-	-
Littleton.....	203	153	166	128	26	15	253	294	-	-	32	24,794	158	.83	.54	156	165	-	-	-	-	-	3
Ludlow.....	58	50	47	38	13	3	69	85	-	-	22	9,730	59	.79	.69	165	165	-	-	-	11	-	8
Madawaska.....	406	390	259	241	7	1	492	500	-	-	15	54,640	352	.63	.70	155	155	-	-	-	-	2	-
Mapleton.....	184	193	155	130	6	15	264	181	104	-	-	30,652	191	.76	.67	160	160	-	-	-	-	-	10
Mars Hill.....	354	358	239	187	28	6	392	160	266	-	54	56,700	315	.60	.74	180	180	-	-	-	-	-	40

APPENDIX.

TABLE No. I—AROOSTOOK COUNTY—CONTINUED.

TOWNS.	Number of persons in town between the ages of five and twenty-one years.		Number of different pupils registered in common schools from July 1, 1916, to July 1, 1917.		Number previously registered in some other school in the town during the year.	Number previously registered in schools of some other towns or cities of the State during the year.	Number not previously registered in any other school during the year.	Number registered in rural schools.	Number registered in village schools.	Number registered in city schools.	Number conveyed at expense of town.	Aggregate attendance.	Average daily attendance for year.	Percentage of registration of all persons of school age.	Percentage of average attendance of pupils registered.	Average length in days of school year.	Number of days schools were maintained for year.	Number of compulsory school age attending private or parochial schools.	Number not of compulsory school age attending private or parochial schools.	Number of persons of compulsory school age not attending school regularly.	Number excused by school authorities from regular attendance.	Number completing the work of elementary schools.
	Boys.	Girls.	Boys.	Girls.																		
1	2	3	4	5	6	7	8	9	10	11	12	13	14	15	16	17	18	19	20	21	22	23
Masardis.....	100	135	93	100	9	14	170	107	86	-	11	22,241	132	.82	.68	168	170	-	-	31	-	10
Merrill.....	81	72	61	53	4	8	102	44	70	-	-	13,174	83	.75	.73	158	158	-	-	14	5	6
Monticello.....	230	204	175	173	16	3	329	169	179	-	14	33,269	224	.80	.64	149	150	-	-	87	-	14
New Limerick.....	96	76	78	55	2	4	127	70	63	-	8	13,291	89	.77	.67	150	150	-	1	17	-	5
New Sweden.....	176	176	115	128	3	1	239	243	-	-	-	31,704	176	.70	.72	180	180	-	-	-	-	16
Oakfield.....	168	173	123	123	6	8	232	116	130	-	8	25,357	158	.72	.64	160	160	-	-	15	-	2
Orient.....	34	45	Retur ns inc omplet e.																			
Perham.....	135	150	101	112	-	7	206	213	-	-	-	19,434	129	.75	.61	150	150	-	-	15	-	6
Portage Lake.....	100	83	72	69	1	13	127	37	104	-	9	16,903	95	.77	.67	175	180	-	-	-	-	8
Presque Isle.....	958	955	662	661	51	67	1,205	467	856	-	47	182,588	1,011	.69	.76	180	180	-	-	20	6	99
St. Agatha.....	315	325	205	213	5	-	413	418	-	-	53	55,325	316	.65	.76	175	175	-	-	2	2	-
Sherman.....	200	179	162	117	15	5	259	174	105	-	-	32,137	197	.74	.71	163	165	-	-	11	9	9
Smyrna.....	93	83	78	71	10	12	127	74	75	-	38	13,418	84	.85	.56	160	160	-	-	8	-	7
Stockholm.....	167	159	97	113	-	10	200	15	195	-	-	27,546	145	.64	.69	190	190	-	-	-	3	7
Van Buren.....	538	589	443	550	24	-	969	148	845	-	4	89,794	646	.88	.66	139	175	-	-	-	-	7
Wade.....	74	50	62	47	-	6	103	109	-	-	13	11,459	68	.88	.62	168	168	-	-	-	-	-
Washburn.....	230	354	229	238	38	16	413	265	202	-	123	54,356	341	.80	.73	159	160	-	3	-	-	15
Westfield.....	107	118	106	97	24	13	166	72	131	-	25	21,971	129	.90	.64	170	170	-	-	20	-	18
Weston.....	74	76	Retur ns inc omplet e.																			
Woodland.....	202	196	139	162	26	14	261	301	-	-	22	32,245	181	.76	.60	178	180	-	-	-	-	11

TABLE No. I—AROOSTOOK COUNTY—CONCLUDED.

1	2	3	4	5	6	7	8	9	10	11	12	13	14	15	16	17	18	19	20	21	22	23
PLANTATIONS.																						
Allagash.....	50	39	Returns	inc	omplet	e.																
Cary.....	69	60	52	58	5	4	101	110	-	-	-	9,072	63	.85	.57	144	150	-	-	-	-	-
Caswell.....	102	72	105	80	9	5	171	185	-	-	-	14,413	109	1.06	.59	132	165	-	-	-	-	-
Cyr.....	128	106	73	92	-	-	165	165	-	-	-	12,839	99	.71	.60	129	140	-	-	-	-	-
E.....	18	24	13	23	-	-	36	36	-	-	-	3,257	22	.86	.61	150	150	-	-	1	1	-
Garfield.....	19	21	10	15	-	6	19	25	-	-	-	3,003	16	.63	.64	180	180	-	-	-	-	2
Glenwood.....	13	13	11	10	-	1	20	21	-	-	2	2,121	14	.81	.67	150	150	-	-	1	1	1
Hamlin.....	129	151	78	81	-	-	159	159	-	-	-	13,695	99	.57	.62	138	145	-	-	-	-	1
Hammond.....	14	14	9	8	-	-	17	17	-	-	13	1,646	9	.61	.53	180	180	-	-	5	5	-
Macwahoc.....	21	31	14	20	-	3	31	-	34	-	4	3,396	19	.65	.56	180	180	-	-	-	-	-
Moro.....	44	38	35	35	6	2	62	70	-	-	15	6,396	43	.85	.61	150	150	-	-	8	-	3
Nashville.....	7	5	7	6	-	-	13	13	-	-	-	1,926	11	1.09	.85	170	170	-	-	-	-	-
New Canada.....	141	129	80	90	-	-	170	170	-	-	-	15,600	100	.63	.59	155	155	-	-	-	-	-
Oxbow.....	30	36	23	33	-	-	56	56	-	-	-	5,890	37	.85	.66	159	160	-	-	-	-	-
Reed.....	134	97	Returns	inc	omplet	e.																
St. Francis.....	195	187	125	156	5	1	275	281	-	-	-	32,298	172	.74	.61	187	187	-	-	-	-	-
St. John.....	99	97	81	85	-	1	165	166	-	-	-	22,335	127	.85	.77	175	178	-	-	-	-	-
Silver Ridge.....	21	24	18	14	-	1	31	32	-	-	17	3,398	25	.71	.78	135	135	-	-	-	-	2
Wallgrass.....	280	248	220	224	7	-	437	444	-	-	-	38,416	269	.84	.61	143	143	-	-	-	-	-
Westmanland.....	15	14	10	8	-	-	18	18	-	-	11	2,049	14	.62	.78	146	150	-	-	-	-	-
Winterville.....	85	71	70	60	11	8	111	130	-	-	13	9,717	75	.83	.58	130	170	-	-	5	3	6
Total.....	14,799	14,559	9,769	9,740	775	587	18,147	11,736	7,773	-	1,298	2,260,887	13,613	.66	.70	166	-	123	53	404	76	731

APPENDIX.

TABLE No. I—CUMBERLAND COUNTY.

Towns.	Number of persons in town between the ages of five and twenty-one years.		Number of different pupils registered in common schools from July 1, 1916, to July 1, 1917.		Number previously registered in some other school in the town during the year.	Number previously registered in schools of some other towns or cities of the State during the year.	Number not previously registered in any other school during the year.	Number registered in rural schools.	Number registered in village schools.	Number registered in city schools.	Number conveyed at expense of town.	Aggregate attendance.	Average daily attendance for year.	Percentage of registration of all persons of school age	Percentage of average attendance of pupils registered.	Average length in days of school year.	Number of days schools were maintained for year.	Number of compulsory school age attending private or parochial schools.	Number not of compulsory school age attending private or parochial schools.	Number of persons of compulsory school age not attending school regularly.	Number excused by school authorities from regular attendance.	Number completing the work of elementary schools.
	Boys.	Girls.	Boys.	Girls.																		
1	2	3	4	5	6	7	8	9	10	11	12	13	14	15	16	17	18	19	20	21	22	23
Baldwin.....	114	104	67	73	2	4	134	140	-	-	9	21,930	129	.64	.92	170	170	-	-	-	-	-
Bridgton.....	378	380	254	229	25	20	438	62	421	-	52	71,083	392	.64	.81	181	181	-	-	-	-	-
Brunswick.....	1,114	1,027	385	394	44	65	670	206	573	-	34	97,361	581	.36	.75	168	180	4	20	37	37	36
Cape Elizabeth.....	202	143	70	76	-	14	146	146	-	-	52	24,050	139	.42	.95	173	180	-	-	-	-	7
Casco.....	98	114	63	84	4	11	132	147	-	-	-	17,502	108	.69	.73	161	165	-	-	-	-	13
Cumberland.....	154	156	100	94	5	23	166	159	35	-	23	22,305	147	.63	.76	152	160	1	-	2	2	11
Falmouth.....	185	208	126	132	5	7	246	128	130	-	18	34,754	217	.66	.84	160	165	3	-	2	2	23
Freeport.....	306	280	214	189	21	22	360	136	267	-	45	53,970	317	.69	.79	170	170	-	-	3	3	37
Gorham.....	386	291	255	193	8	35	405	197	251	-	51	58,784	324	.66	.72	181	183	-	-	6	-	26
Gray.....	167	166	109	112	13	15	193	99	122	-	26	28,410	173	.66	.78	164	165	-	-	-	-	14
Harpwell.....	241	221	165	180	-	-	345	345	-	-	16	38,714	240	.75	.70	161	165	-	-	-	-	15
Harrison.....	124	148	76	102	7	12	159	83	95	-	19	24,246	142	.65	.79	170	170	-	-	7	-	18
Naples.....	101	95	65	71	6	-	130	69	67	-	5	15,200	95	.69	.69	160	160	-	-	1	1	9
New Gloucester.....	152	150	111	95	-	1	205	148	58	-	5	24,070	151	.68	.73	160	160	-	-	-	-	20
North Yarmouth.....	107	91	71	61	2	9	121	132	-	-	22	17,437	99	.67	.75	176	180	-	-	-	-	11
Otisfield.....	95	80	68	41	11	7	91	109	-	-	20	12,711	87	.62	.80	147	160	-	-	-	-	7
Portland.....	9,943	10,079	4,143	4,237	461	165	7,754	-	-	8,380	2	1,277,100	7,095	.41	.85	180	185	-	-	240	240	446
Pownal.....	91	81	70	72	4	9	129	142	-	-	-	14,313	86	.83	.61	165	165	-	-	3	-	9
Raymond.....	105	71	78	55	11	12	110	71	62	-	9	16,352	96	.76	.72	171	175	-	-	-	3	2
Scarboro.....	279	274	178	191	18	52	299	369	-	-	6	47,548	265	.67	.72	179	180	3	-	6	6	19



TABLE No. I—CUMBERLAND COUNTY—CONCLUDED.

1	2	3	4	5	6	7	8	9	10	11	12	13	14	15	16	17	18	19	20	21	22	23
Sebago.....	69	64	48	36	-	4	80	84	-	-	7	11,194	73	.63	.87	155	155	-	-	6	2	5
South Portland.....	1,229	1,252	742	775	-	9	1,508	28	-	1,489	-	244,310	1,404	.61	.93	174	180	7	20	2	2	100
Standish.....	285	236	188	176	12	32	320	89	275	-	61	47,272	277	.70	.76	170	170	4	-	9	8	20
Westbrook.....	1,361	1,372	640	603	52	46	1,145	102	-	1,141	4	175,801	987	.45	.79	178	180	460	12	19	3	50
Windham.....	260	232	181	189	17	25	328	223	147	-	11	51,586	291	.75	.79	177	180	-	-	-	-	25
Yarmouth.....	313	337	198	214	8	28	376	39	373	-	8	54,445	329	.63	.80	165	165	2	-	3	3	44
Total.....	17,859	17,652	8,665	8,674	736	613	15,990	3,453	2,876	11,010	505	2,502,448	14,244	.49	.82	176	-	988	137	351	312	1,004

TABLE No. I—FRANKLIN COUNTY.

Avon.....	73	46	36	20	1	12	43	56	-	-	-	4,833	35	.47	.63	138	150	1	-	-	-	-	-
Carthage.....	49	37	39	24	2	4	57	41	22	-	2	6,286	43	.73	.68	158	180	-	-	-	-	-	9
Chesterville.....	80	68	64	56	7	14	99	66	54	-	31	14,355	84	.81	.70	169	175	-	-	-	-	-	7
Eustis.....	74	60	58	49	5	5	97	17	90	-	-	17,249	96	.80	.90	180	180	-	-	-	-	-	26
Farmington.....	393	387	218	174	16	30	346	139	253	-	64	53,165	308	.50	.79	173	180	-	-	-	-	-	-
Freeman.....	41	37	39	31	-	-	70	70	-	-	3	6,538	52	.90	.74	126	150	-	-	-	-	-	-
Industry.....	75	65	69	60	11	16	102	61	68	-	5	12,157	83	.92	.64	146	150	-	-	-	1	-	12
Jay.....	511	488	356	353	76	38	595	136	573	-	17	73,225	497	.71	.70	157	170	65	19	3	3	34	
Kingfield.....	107	142	63	101	-	2	162	-	164	-	-	19,298	115	.66	.70	168	180	-	-	-	1	1	8
Madrid.....	37	33	32	25	-	-	57	57	-	-	-	6,680	42	.81	.74	159	170	-	-	-	-	-	8
New Sharon.....	126	114	100	108	5	2	201	111	97	-	23	19,357	148	.91	.68	131	150	-	-	-	-	-	21
New Vineyard.....	74	77	62	51	1	11	101	68	45	-	21	13,100	88	.75	.78	149	150	-	-	-	-	-	13
Phillips.....	191	180	141	139	6	16	258	92	188	-	12	33,643	210	.75	.57	160	180	-	-	-	-	-	-
Rangeley.....	176	201	123	129	12	8	232	41	211	-	24	32,954	201	.67	.80	162	180	-	-	-	1	1	13
Salem.....	21	19	19	22	-	-	41	-	41	-	-	3,838	24	1.03	.59	159	160	-	-	-	-	-	-

TABLE No. I—FRANKLIN COUNTY—CONCLUDED.

TOWNS.	Number of persons in town between the ages of five and twenty-one years.		Number of different pupils registered in common schools from July 1, 1916, to July 1, 1917.		Number previously registered in some other school in the town during the year.	Number previously registered in schools of some other towns or cities of the State during the year.	Number not previously registered in any other school during the year.	Number registered in rural schools.	Number registered in village schools.	Number registered in city schools.	Number conveyed at expense of town.	Aggregate attendance.	Average daily attendance for year.	Percentage of registration of all persons of school age.	Percentage of average attendance of pupils registered.	Average length in days of school year.	Number of days schools were maintained for year.	Number of compulsory school age attending private or parochial schools.	Number not of compulsory school age attending private or parochial schools.	Number of persons of compulsory school age not attending school regularly.	Number excused by school authorities from regular attendance.	Number completing the work of elementary schools.
	Boys.	Girls.	Boys.	Girls.																		
1	2	3	4	5	6	7	8	9	10	11	12	13	14	15	16	17	18	19	20	21	22	23
Strong.....	106	104	68	54	-	3	119	16	106	-	10	18,540	163	.58	.84	180	180	-	-	-	-	-
Temple.....	67	51	50	38	-	4	84	49	39	-	14	9,717	66	.75	.75	147	150	-	-	-	-	-
Weld.....	86	78	65	56	26	-	91	82	39	-	20	12,128	79	.74	.65	154	160	-	-	-	-	-
Wilton.....	323	272	217	205	12	35	375	100	322	-	-	47,793	318	.71	.75	150	150	-	-	3	3	26
PLANTATIONS.																						
Coplin.....	9	8	7	7	-	4	10	14	-	-	-	1,773	9	.82	.64	180	180	-	-	-	-	1
Dallas.....	41	50	15	31	-	2	44	46	-	-	-	4,405	30	.51	.65	147	150	-	-	-	-	4
Lang.....	11	12	5	7	5	3	4	12	-	-	10	1,317	8	.52	.67	160	166	-	-	-	-	-
Rangeley.....	31	15	16	10	-	5	21	26	-	-	13	3,155	18	.57	.69	175	180	-	-	-	-	-
Sandy River.....	12	10	5	7	-	-	12	12	-	-	12	1,654	10	.55	.83	160	160	-	-	-	-	-
Total.....	2,714	2,554	1,867	1,757	185	218	3,221	1,312	2,312	-	281	422,160	2,667	.69	.74	158	-	68	19	9	8	182

TABLE No. I—HANCOCK COUNTY.

1	2	3	4	5	6	7	8	9	10	11	12	13	14	15	16	17	18	19	20	21	22	23	
Amherst.....	25	29	28	20	2	3	43	48	-	-	-	4,433	30	89	.62	146	146	-	-	1	-	-	-
Aurora.....	8	10	6	7	-	1	12	13	-	-	2	1,547	9	.72	.69	160	160	-	-	-	-	-	2
Bluehill.....	248	243	142	149	9	17	265	164	127	-	10	37,786	224	.59	.77	168	170	-	-	-	-	-	23
Brooklin.....	109	133	82	100	28	7	147	182	-	-	-	16,676	105	.75	.58	159	160	-	-	-	-	-	4
Brooksville.....	201	236	83	102	8	-	177	85	100	-	-	21,305	142	.42	.77	150	150	-	-	-	-	-	22
Bucksport.....	295	298	172	207	14	6	359	161	218	-	11	43,814	302	.64	.79	145	165	-	-	-	-	-	20
Castine.....	132	142	43	56	-	9	90	39	60	-	5	13,972	87	.36	.88	160	180	-	-	-	3	-	16
Cranberry Isles.....	76	56	53	42	2	3	90	13	82	-	-	13,419	91	.72	.96	170	170	-	-	-	-	-	6
Dedham.....	43	59	36	38	-	12	62	74	-	-	12	6,352	42	.73	.57	151	155	-	-	-	-	-	4
Deer Isle.....	293	336	186	212	36	12	350	310	88	-	8	48,385	312	.63	.78	155	155	-	-	3	1	-	25
Eastbrook.....	28	39	23	32	1	5	49	55	-	-	15	5,678	37	.82	.67	155	155	-	-	-	-	-	5
Eden.....	611	573	390	347	25	36	676	202	535	-	27	108,043	601	.62	.82	180	180	56	14	2	2	2	80
Ellsworth.....	468	399	303	241	16	29	499	131	-	413	6	79,108	439	.63	.81	180	180	-	-	2	2	2	55
Franklin.....	169	165	109	102	5	4	202	51	160	-	2	26,076	174	.63	.82	150	150	-	-	-	-	-	32
Gouldsboro.....	172	228	137	159	9	9	278	146	150	-	2	35,564	222	.74	.75	160	160	-	-	-	-	-	14
Hancock.....	108	103	78	67	8	21	116	145	-	-	-	14,371	96	.69	.66	150	150	-	-	1	1	1	7
Eden.....	67	36	43	28	3	9	59	71	-	5	7,545	46	.69	.65	165	165	-	-	2	2	2	-	1
Mariaville.....	21	12	18	9	-	1	26	27	-	3	2,551	17	.82	.63	150	150	-	-	-	-	-	-	-
Mt. Desert.....	269	285	206	182	8	24	356	81	307	-	5	54,024	317	.70	.82	170	170	-	-	1	1	1	45
Orland.....	150	153	112	118	25	2	203	157	73	-	5	22,065	143	.76	.62	154	155	-	-	-	-	-	13
Otis.....	17	21	15	19	-	6	28	34	-	6	3,586	24	.89	.71	150	150	-	-	-	2	2	2	-
Penobscot.....	159	199	72	106	22	9	147	119	59	-	18	16,400	122	.50	.69	134	150	-	-	-	-	1	28
Sedgwick.....	151	155	86	95	23	9	149	181	-	-	12	22,611	133	.59	.73	170	170	-	-	-	-	-	11
Sorrento.....	19	31	15	25	12	2	26	40	-	-	-	4,207	25	.80	.63	160	160	-	-	-	-	-	3
Southwest Harbor.....	125	128	94	88	-	6	176	15	167	-	4	24,348	137	.72	.75	178	180	-	-	-	-	-	13
Stonington.....	243	250	147	178	5	28	292	75	250	-	-	42,334	249	.66	.77	170	170	-	-	-	2	2	18
Sullivan.....	133	166	93	108	10	25	166	89	112	-	-	30,665	177	.61	.88	170	170	-	-	-	-	-	25
Surry.....	89	84	67	67	8	13	113	98	36	-	4	14,324	95	.77	.71	150	150	-	-	-	-	-	5
Swan's Island.....	122	132	71	62	-	-	133	-	133	-	-	17,303	121	.52	.91	143	155	-	-	-	-	-	17
Tremont.....	225	231	143	145	13	4	271	101	187	-	16	35,477	214	.63	.74	165	165	-	-	2	2	2	24

APPENDIX.

TABLE No. I—HANCOCK COUNTY—CONCLUDED.

TOWNS.	Number of persons in town between the ages of five and twenty-one years.		Number of different pupils registered in common schools from July 1, 1916, to July 1, 1917.		Number previously registered in some other school in the town during the year.	Number previously registered in schools of some other towns or cities of the State during the year.	Number not previously registered in any other school during the year.	Number registered in rural schools.	Number registered in village schools.	Number registered in city schools.	Number conveyed at expense of town.	Aggregate attendance.	Average daily attendance for year.	Percentage of registration of all persons of school age.	Percentage of average attendance of pupils registered.	Average length in days of school year.	Number of days schools were maintained for year.	Number of compulsory school age attending private or parochial schools.	Number not of compulsory school age attending private or parochial schools.	Number of persons of compulsory school age not attending school regularly.	Number excused by school authorities from regular attendance.	Number completing the work of elementary schools.
	Boys.	Girls.	Boys.	Girls.																		
1	2	3	4	5	6	7	8	9	10	11	12	13	14	15	16	17	18	19	20	21	22	23
Trenton .....	72	48	61	42	2	9	92	103	-	-	9	12,314	82	.86	.80	170	170	-	-	-	-	8
Verona .....	27	19	19	10	3	2	24	29	-	-	9	2,638	18	.63	.62	149	150	-	-	-	-	2
Waltham .....	26	23	14	16	-	4	26	30	-	-	-	3,023	20	.61	.67	155	155	-	-	-	-	3
Winter Harbor .....	87	83	53	48	-	1	100	-	101	-	6	15,518	86	.59	.85	180	180	-	-	-	-	7
PLANTATIONS.																						
Great Pond (No. 33)	6	10	4	11	-	-	15	15	-	-	15	1,626	10	.94	.67	155	155	-	-	-	-	1
Long Island .....	31	33	20	20	-	-	40	40	-	-	-	4,061	28	.63	.70	147	150	-	-	8	-	1
Moose Hill (No. 21)	4	3	3	2	-	-	5	5	-	-	-	535	4	.71	.80	155	165	-	-	-	-	-
Total .....	5,059	5,151	3,227	3,260	297	328	5,862	3,129	2,945	413	217	813,084	4,981	.64	.77	163	-	56	14	29	16	540

TABLE No. I—KENNEBEC COUNTY.

1	2	3	4	5	6	7	8	9	10	11	12	13	14	15	16	17	18	19	20	21	22	23	
Albion.....	145	133	102	95	5	9	183	82	115	-	48	22,837	183	.71	.93	125	155	-	-	-	-	-	11
Augusta.....	1,901	2,086	892	937	127	43	1,659	224	-	1,605	138	289,850	1,705	.46	.93	170	170	684	-	5	-	1	101
Belgrade.....	161	136	116	77	12	1	180	92	101	-	12	22,778	143	.65	.75	159	160	-	1	-	-	-	19
Benton.....	173	180	102	132	26	14	194	92	142	-	21	20,095	140	.66	.60	143	150	-	-	-	-	-	19
Chelsea.....	119	111	88	69	5	9	143	157	-	-	3	18,067	107	.68	.68	169	180	3	-	-	-	-	3
China.....	142	154	106	116	6	13	203	84	138	-	90	25,278	170	.75	.77	149	155	-	-	-	12	12	17
Clinton.....	159	147	102	88	-	15	175	79	111	-	18	23,916	141	.62	.74	169	170	-	-	-	-	-	23
Farmingdale.....	110	88	71	74	-	12	133	42	103	-	16	20,676	116	.73	.80	179	180	-	-	-	-	-	7
Fayette.....	67	63	45	47	7	-	85	-	92	-	4	10,593	71	.71	.77	150	150	-	-	-	-	-	8
Gardiner.....	670	689	463	515	29	56	893	54	136	788	30	140,077	787	.72	.80	178	180	3	1	1	1	1	62
Hallowell.....	434	445	261	273	25	9	500	34	-	500	7	87,531	489	.61	.91	179	180	4	1	1	2	51	
Litchfield.....	124	95	92	65	9	17	131	157	-	-	10	15,754	109	.71	.69	145	155	-	-	-	-	-	-
Manchester.....	79	70	76	68	3	23	118	104	40	-	12	13,578	71	.97	.49	190	190	1	-	-	-	-	5
Monmouth.....	200	137	148	76	6	18	200	81	143	-	23	26,643	160	.66	.71	160	165	-	-	2	-	-	4
Mt. Vernon.....	106	102	72	73	23	6	116	112	33	-	19	13,875	95	.70	.66	147	170	1	-	1	1	1	9
Oakland.....	304	310	190	205	8	31	356	42	353	-	79	55,467	309	.64	.78	180	180	-	-	-	-	-	23
Pittston.....	128	138	105	107	14	22	176	176	36	-	6	22,255	148	.80	.70	150	150	-	-	-	-	-	7
Randolph.....	147	147	102	85	-	18	169	-	187	-	-	24,680	138	.64	.74	178	180	-	-	-	-	-	-
Readfield.....	151	115	88	77	5	7	153	51	114	-	34	19,551	120	.62	.73	163	165	1	-	-	2	2	8
Rome.....	58	57	Returns incomplete.																				
Sidney.....	162	128	134	112	7	5	234	246	-	-	46	24,803	159	.85	.65	156	160	-	-	-	-	-	14
Vassalboro.....	260	224	156	166	9	40	273	116	206	-	112	39,309	240	.67	.75	164	165	-	-	-	5	3	20
Vienna.....	56	55	38	41	-	3	76	45	34	-	9	9,205	61	.71	.77	150	150	-	-	-	5	5	2
Waterville.....	1,923	1,982	999	1,010	23	101	1,885	-	-	2,009	64	275,954	1,598	.51	.80	173	180	541	275	18	18	104	
Wayne.....	59	55	42	42	4	7	73	15	69	-	22	8,689	52	.74	.62	168	180	-	-	1	1	-	
West Gardiner.....	71	82	57	41	11	4	83	98	-	-	14	11,926	73	.64	.74	163	170	-	-	-	-	-	
Winsdor.....	81	76	51	58	3	12	94	109	-	-	6	11,217	73	.69	.67	155	155	-	-	-	-	-	
Winslow.....	556	572	260	293	31	46	476	88	465	-	101	71,676	433	.49	.78	165	165	53	-	-	-	-	32
Winthrop.....	324	318	206	207	35	10	368	55	358	-	41	62,478	351	.64	.85	178	180	3	-	2	1	35	
Unity Pl.....	3	7	6	6	-	2	10	12	-	-	-	914	6	1.20	.50	150	150	-	-	-	-	-	1
Total.....	8,873	8,902	5,170	5,155	433	553	9,339	2,447	2,976	4,902	985	1,389,672	8,248	.58	.79	168	-	1,295	282	51	47	585	

APPENDIX.

KNOX COUNTY.

TOWNS.	Number of persons in town between the ages of five and twenty-one years.		Number of different pupils registered in common schools from July 1, 1916, to July 1, 1917.		Number previously registered in some other school in the town during the year.	Number previously registered in some other town or schools of the State during the year.	Number net previously registered in any other school during the year.	Number registered in rural schools.	Number registered in village schools.	Number registered in city schools.	Number conveyed at expense of town.	Aggregate attendance.	Average daily attendance for year.	Percentage of registration of all persons of school age.	Percentage of average attendance of pupils registered.	Average length in days of school year.	Number of days schools were maintained for year.	Number of compulsory school age attending private or parochial schools.	Number not of compulsory school age attending private or parochial schools.	Number of persons of compulsory school age not attending school regularly.	Number excused by school authorities from regular attendance.	Number completing the work of elementary schools.
	Boys.	Girls.	Boys.	Girls.																		
1	2	3	4	5	6	7	8	9	10	11	12	13	14	15	16	17	18	19	20	21	22	23
Appleton.....	134	133	102	97	5	9	185	144	55	-	8	18,543	123	.75	.62	150	150	-	-	7	4	-
Camden.....	370	371	223	224	17	26	404	27	420	-	20	61,303	339	.60	.76	180	185	-	-	-	-	24
Cushing.....	66	73	39	50	-	4	85	89	-	-	-	8,202	64	.64	.72	127	160	-	-	9	5	5
Friendship.....	98	94	78	67	6	-	139	84	61	-	6	17,714	113	.76	.78	156	160	-	-	10	1	14
Hope.....	64	46	44	29	-	-	71	26	47	-	14	8,255	55	.66	.75	150	150	-	-	2	2	2
Hurricane Isle.....	No returns.																					
Isle au Haut.....	23	16	18	12	-	4	26	30	-	-	-	3,523	19	.77	.63	180	180	-	-	-	-	4
North Haven.....	66	68	41	38	11	-	68	-	70	-	13	11,040	69	.59	.87	160	170	-	-	-	-	-
Rockland.....	889	839	516	549	48	32	985	16	24	1,025	31	129,105	806	.62	.76	160	165	-	-	17	17	64
Rockport.....	239	211	162	151	7	27	279	74	239	-	15	41,853	232	.70	.74	180	180	1	-	2	2	25
St. George.....	270	237	215	198	20	7	386	287	126	-	14	34,866	296	.81	.72	117	150	-	-	4	4	-
South Thomaston.....	208	157	127	102	10	2	217	90	139	-	13	24,555	172	.63	.75	143	150	-	-	2	2	8
Thomaston.....	239	265	136	135	5	11	255	-	271	-	42	38,506	215	.54	.79	178	180	-	-	2	2	20
Union.....	144	136	93	77	8	8	154	127	43	-	12	17,919	121	.61	.71	148	150	-	-	2	2	5
Vinalhaven.....	367	349	204	184	5	-	383	94	204	-	3	59,730	362	.54	.93	165	180	-	-	7	-	28
Warren.....	184	186	126	128	11	10	233	152	102	-	26	32,878	200	.69	.79	164	170	-	-	-	-	-
Washington.....	108	97	67	60	1	-	126	107	20	-	86	12,703	84	.62	.66	150	150	-	-	4	4	38
Criehaven Pl.....	11	8	5	9	-	-	14	14	-	-	-	1,555	10	.74	.71	150	150	-	-	-	-	12
Matinicus Isle Pl.....	27	21	23	20	-	2	41	43	-	-	-	5,265	31	.90	.72	167	170	-	-	-	-	-
Total.....	3,507	3,307	2,219	2,130	154	144	4,051	1,404	1,920	1,025	303	527,455	3,311	.64	.76	159	-	1	-	66	43	249

TABLE No. I—LINCOLN COUNTY.

1	2	3	4	5	6	7	8	9	10	11	12	13	14	15	16	17	18	19	20	21	22	23
Alna.....	60	51	60	51	-	-	111	90	21	-	-	12,879	82	1.00	.74	157	160	-	5	-	-	-
Boothbay.....	297	238	219	177	8	36	352	194	202	-	3	52,235	309	.74	.78	169	170	-	-	1	1	43
Boothbay Harbor.....	303	310	202	199	10	23	368	38	363	-	-	57,878	324	.65	.81	178	180	-	-	2	2	29
Bremen.....	66	65	37	47	6	-	78	84	-	-	2	9,358	62	.64	.74	150	150	-	-	1	1	-
Bristol.....	226	210	143	127	8	17	245	97	173	-	8	32,541	193	.61	.71	168	170	-	-	-	-	23
Damariscotta.....	71	82	68	56	2	6	116	49	75	-	1	15,423	88	.81	.71	178	180	-	-	-	-	12
Dreaden.....	100	74	100	74	-	-	174	155	19	-	-	11,200	70	1.00	.40	160	160	-	-	-	-	4
Edgecomb.....	46	36	28	14	-	1	41	42	-	-	3	5,222	29	.51	.69	180	180	-	-	2	2	8
Jefferson.....	139	103	97	64	-	4	157	111	50	-	32	13,593	96	.67	.60	145	150	-	-	-	-	8
Newcastle.....	142	159	96	111	14	21	172	137	70	-	9	24,726	159	.69	.77	156	160	-	-	2	2	18
Nobleboro.....	102	78	69	49	-	-	118	118	-	-	9	14,355	87	.66	.74	165	165	-	-	2	2	8
Somerville.....	52	36	35	29	-	6	58	64	-	-	16	6,191	41	.73	.64	148	150	-	-	2	2	-
South Bristol.....	78	80	58	62	-	6	114	58	62	-	8	15,188	86	.76	.72	176	180	-	-	-	-	6
Southport.....	71	47	31	25	-	-	56	56	-	-	1	6,857	43	.47	.77	159	165	-	-	1	1	3
Waldoboro.....	266	232	159	160	7	5	307	242	77	-	25	42,541	262	.64	.82	162	165	-	-	4	-	13
Westport.....	26	18	18	13	-	-	31	31	-	-	-	2,939	26	.70	.84	113	145	-	-	1	1	2
Whitefield.....	147	102	97	74	8	-	163	171	-	-	8	15,896	106	.69	.62	150	150	-	-	5	-	-
Whiscasset.....	234	173	130	101	-	-	231	77	154	-	-	32,190	185	.57	.80	174	180	-	-	4	4	20
Monhegan Pl.....	15	22	11	8	4	4	11	19	-	-	-	1,924	11	.51	.58	177	180	-	-	-	-	1
Total.....	2,441	2,116	1,658	1,441	67	129	2,903	1,833	1,266	-	125	373,136	2,259	.68	.73	165	-	-	5	27	18	190

APPENDIX.

TABLE No. I—OXFORD COUNTY.

TOWNS.	Number of persons in town between the ages of five and twenty-one years.		Number of different pupils registered in common schools from July 1, 1916, to July 1, 1917.		Number previously registered in some other school in the town during the year.	Number previously registered in some other towns or cities of the State during the year.	Number not previously registered in any other school during the year.	Number registered in rural schools.	Number registered in village schools.	Number registered in city schools.	Number conveyed at expense of town.	Aggregate attendance.	Average daily attendance for year.	Percentage of registration of all persons of school age.	Percentage of average attendance of pupils registered.	Average length in days of school year.	Number of days schools were maintained for year.	Number of compulsory school age attending private or parochial schools.	Number not of compulsory school age attending private or parochial schools.	Number of persons of compulsory school age not attending school regularly.	Number excused by school authorities from regular attendance.	Number completing the work of elementary schools.
	Boys.	Girls.	Boys.	Girls.																		
1	2	3	4	5	6	7	8	9	10	11	12	13	14	15	16	17	18	19	20	21	22	23
Albany.....	68	80	48	68	10	16	90	116	-	-	9	12,622	86	.78	.74	146	150	-	-	-	-	3
Andover.....	96	101	76	92	29	-	139	51	117	-	2	17,919	123	.85	.73	145	150	-	-	-	-	13
Bethel.....	244	237	177	148	8	8	309	84	241	-	65	41,876	253	.68	.78	165	170	-	-	-	6	17
Brownfield.....	150	130	75	57	1	-	131	132	-	-	12	18,749	104	.47	.79	180	180	-	-	3	-	14
Buckfield.....	144	124	98	84	26	11	145	103	79	-	-	19,533	122	.68	.67	160	160	-	-	-	-	8
Byron.....	17	26	Retur	ns inc	omplet e.	-	-	-	-	-	-	-	-	-	-	-	-	-	-	-	-	-
Canton.....	170	153	92	89	-	-	181	51	130	-	-	25,920	144	.56	.80	180	180	-	-	-	-	12
Denmark.....	55	79	37	52	22	-	67	67	22	-	6	10,264	68	.66	.76	151	160	-	1	-	-	2
Dixfield.....	169	159	103	110	22	8	183	67	146	-	10	31,104	180	.65	.85	173	180	-	1	-	3	30
Fryeburg.....	155	148	110	110	7	16	197	138	82	-	17	27,506	166	.73	.75	165	165	-	-	-	-	12
Gilead.....	34	31	18	17	-	-	35	-	35	-	6	3,037	20	.54	.57	150	150	-	-	-	-	-
Grafton.....	3	14	3	14	-	1	16	17	-	-	5	1,210	8	1.00	.47	145	150	-	2	-	2	1
Greenwood.....	93	106	82	91	11	21	141	121	52	-	5	18,212	123	.87	.71	148	150	-	-	3	2	5
Hanover.....	25	17	15	13	2	-	26	28	-	-	-	3,207	21	.67	.75	150	150	-	-	-	-	-
Hartford.....	84	79	67	60	9	13	105	127	-	-	18	11,676	83	.78	.65	141	155	-	-	-	-	5
Hebron.....	85	71	68	61	13	15	101	129	-	-	-	12,117	81	.83	.63	150	150	-	-	-	-	11
Hiram.....	115	93	81	58	-	5	134	65	74	-	22	14,820	114	.67	.82	130	150	-	-	-	-	6
Lovell.....	89	73	67	57	26	11	87	124	-	-	21	14,119	82	.77	.66	173	174	-	-	-	-	6
Mason.....	5	9	-	7	-	-	7	7	-	-	-	479	3	.50	.43	150	150	-	-	-	1	-
Mexico.....	527	513	325	273	10	44	544	29	569	-	27	84,801	472	.58	.79	180	180	75	-	-	-	-



TABLE No. I—OXFORD COUNTY—CONCLUDED.

1	2	3	4	5	6	7	8	9	10	11	12	13	14	15	16	17	18	19	20	21	22	23
Newry.....	19	28	17	24	11	2	28	41	-	-	18	5,425	35	.87	.85	135	155	-	-	-	-	-
Norway.....	445	400	237	224	27	27	407	106	355	-	40	65,707	391	.55	.85	168	170	-	-	1	-	1
Oxford.....	151	166	82	95	9	10	158	56	121	-	10	23,354	141	.56	.80	165	170	1	-	2	2	2
Paris.....	478	432	327	322	12	33	604	141	508	-	41	91,048	537	.71	.83	169	170	-	-	-	-	-
Peru.....	112	118	62	78	5	8	127	102	38	-	9	19,902	110	.61	.79	180	180	-	-	-	-	-
Porter.....	125	110	88	60	10	9	129	62	86	-	22	18,170	106	.63	.72	170	180	-	-	-	-	-
Roxbury.....	44	40	30	33	4	2	57	63	-	-	6	6,626	45	.75	.71	150	150	-	-	-	-	-
Rumford.....	1,380	1,280	678	575	50	52	1,151	183	1,070	-	74	214,134	1,203	.47	.96	178	180	-	50	-	-	84
Stoneham.....	41	43	44	39	17	4	62	83	-	-	14	7,845	54	.99	.65	146	152	-	-	-	-	6
Stow.....	20	30	14	24	-	2	36	38	-	-	3	4,111	30	.76	.79	138	155	34	4	-	-	1
Sumner.....	93	88	59	64	2	10	111	93	30	-	8	15,393	103	.68	.84	149	150	-	-	2	2	8
Sweden.....	40	50	28	39	-	3	64	67	-	-	6	7,813	49	.74	.73	157	160	-	-	-	-	3
Upton.....	24	14	20	13	-	-	33	33	-	-	14	3,492	26	.87	.79	132	132	-	-	-	-	-
Waterford.....	117	123	89	86	27	2	146	79	96	-	37	18,375	123	.73	.70	150	150	-	-	-	-	8
Woodstock.....	103	106	66	77	8	12	123	74	69	-	23	16,920	106	.68	.74	160	165	-	-	-	-	7
Lincoln Pl.....	14	6	8	4	-	-	12	12	-	-	12	1,956	10	.60	.83	195	195	-	-	3	-	3
Magalloway Pl.....	25	11	15	11	-	2	24	26	-	-	12	3,246	18	.72	.69	180	180	-	-	-	-	1
Milton Pl.....	27	26	15	14	-	7	22	29	-	-	-	3,352	19	.55	.66	170	170	-	-	-	-	-
Total.....	5,586	5,314	3,421	3,243	378	354	5,932	2,744	3,920	-	574	895,940	5,359	.61	.80	167	-	113	55	27	16	370

TABLE No. I—PENOBSCOT COUNTY.

Alton.....	31	24	17	18	-	3	32	35	-	-	9	3,920	24	.64	.70	165	165	-	-	-	-	-
Argyle.....	38	33	27	19	1	2	43	46	-	-	-	5,307	33	.65	.72	160	160	-	-	10	-	1
Bangor.....	3,189	3,188	1,995	1,957	125	143	3,684	292	-	3,660	14	533,748	3,049	.62	.77	175	180	822	162	12	11	284
Bradford.....	125	137	78	68	20	6	120	66	80	-	23	16,993	107	.56	.73	158	160	-	-	-	-	12
Bradley.....	120	96	90	76	1	10	155	35	131	-	-	21,432	119	.77	.72	180	180	-	-	16	-	1
Brewer.....	878	892	626	658	55	117	1,112	73	-	1,211	36	175,896	1,016	.73	.79	173	180	19	-	1	1	88
Burlington.....	56	42	38	34	1	2	69	72	-	-	4	6,561	49	.73	.68	133	133	-	-	2	-	-
Carmel.....	117	102	103	89	15	14	163	146	46	-	34	19,855	136	.88	.71	145	150	-	-	-	-	11
Carroll.....	85	73	53	53	-	-	106	106	-	-	-	10,909	71	.67	.67	150	150	-	-	-	-	2
Charleston.....	132	123	68	64	6	4	122	59	73	-	17	17,557	107	.52	.81	164	165	-	-	-	-	-

TABLE No. I—PENOBSCOT COUNTY—CONTINUED.

TOWNS.	Number of persons in town between the ages of five and twenty-one years.		Number of different pupils registered in common schools from July 1, 1916, to July 1, 1917.		Number previously registered in some other school in the town during the year.	Number previously registered in schools of some other towns or cities of the State during the year.	Number not previously registered in any other school during the year.	Number registered in rural schools.	Number registered in village schools.	Number registered in city schools.	Number conveyed at expense of town.	Aggregate attendance.	Average daily attendance for year.	Percentage of registration of all persons of school age.	Percentage of average attendance of pupils registered.	Average length in days of school year.	Number of days schools were maintained for year.	Number of compulsory school age attending private or parochial schools.	Number not of compulsory school age attending private or parochial schools.	Number of persons of compulsory school age not attending school regularly.	Number excused by school authorities from regular attendance.	Number completing the work of elementary schools.
	Boys.	Girls.	Boys.	Girls.																		
1	2	3	4	5	6	7	8	9	10	11	12	13	14	15	16	17	18	19	20	21	22	23
Chester.....	43	40	29	25	-	2	52	54	-	-	5	5,082	33	65	.61	150	150	-	-	3	-	1
Clifton.....	41	27	33	23	-	-	56	56	-	-	5	7,210	38	82	.68	187	187	-	-	1	-	5
Corinna.....	188	198	122	130	10	16	226	145	107	-	11	31,291	186	65	.74	168	170	-	-	-	-	20
Corinth.....	118	129	68	101	12	26	131	128	41	-	60	18,716	122	68	.72	153	155	-	-	-	-	2
Dexter.....	585	577	367	358	57	31	637	102	623	-	36	96,895	554	62	.76	175	175	1	-	3	3	33
Dixmont.....	86	91	58	73	-	-	131	131	-	-	9	14,884	99	74	.76	150	150	-	-	4	-	4
East Millinocket.....	191	194	154	152	1	9	296	-	306	-	-	39,774	221	79	.72	180	180	-	-	-	-	15
Eddington.....	89	100	64	78	-	5	137	34	108	-	51	15,971	97	75	.68	165	165	-	-	-	-	9
Edinburg.....	5	9	4	9	-	-	13	13	-	-	-	1,808	10	93	.77	179	180	-	-	-	-	2
Enfield.....	176	176	129	115	10	10	224	65	179	-	5	27,905	171	69	.70	163	165	-	-	-	-	9
Etna.....	56	56	34	31	-	-	65	65	-	-	11	8,058	49	58	.75	165	165	-	-	-	-	4
Exeter.....	116	112	68	71	2	3	134	139	-	-	33	14,445	96	61	.69	150	150	-	-	-	-	6
Garland.....	94	103	48	59	7	2	98	107	-	-	28	11,708	77	54	.72	152	155	-	-	-	-	5
Glenburn.....	75	56	39	42	4	1	76	81	-	-	-	9,901	58	62	.72	170	170	-	-	1	1	3
Greenbush.....	81	73	68	63	15	6	110	91	40	-	-	16,417	97	85	.74	170	170	-	-	16	1	6
Greenfield.....	19	16	17	14	-	4	27	31	-	-	5	3,062	18	89	.58	170	170	-	-	5	-	6
Hampden.....	346	340	250	221	21	40	410	181	290	-	60	60,880	361	69	.53	169	170	10	2	-	-	16
Hermón.....	156	180	104	131	2	23	210	235	-	-	12	26,347	176	70	.75	150	150	-	-	-	-	10
Holden.....	87	103	65	71	-	2	11	125	75	61	23	15,989	97	72	.71	164	165	-	-	-	-	11
Howland.....	81	83	62	71	-	18	115	12	121	-	-	16,084	94	81	.71	171	180	-	-	-	-	8

TABLE No. I—PENOBSCOT COUNTY—CONCLUDED.

1	2	3	4	5	6	7	8	9	10	11	12	13	14	15	16	17	18	19	20	21	22	23
Hudson	55	61	37	42	8	4	67	79	-	-	20	8,987	56	68	71	160	160	-	-	-	-	6
Kenduskeag	56	61	41	41	5	8	69	21	61	-	14	8,918	61	70	74	147	150	-	-	-	-	6
Kingman	130	103	93	77	5	6	159	60	110	-	-	16,296	113	73	66	145	155	-	-	12	-	4
Lagrange	95	76	58	48	4	3	99	106	-	-	17	14,031	77	62	73	180	180	-	-	4	-	4
Lee	127	124	85	75	9	6	145	100	60	-	7	19,329	129	64	81	150	150	-	-	-	-	3
Levant	101	82	72	51	3	-	120	123	-	-	41	13,333	89	67	72	150	150	-	-	-	-	3
Lincoln	334	329	219	212	15	19	397	122	309	-	37	63,105	363	65	84	173	180	-	-	-	-	22
Lowell	13	21	18	26	16	9	19	44	-	-	15	3,066	20	29	45	150	150	-	-	2	-	2
Mattawamkeag	96	74	56	52	-	7	101	-	108	-	8	14,638	86	64	80	170	170	-	-	-	-	16
Maxfield	15	10	8	6	-	1	13	14	-	-	7	1,353	9	56	64	150	150	-	-	-	-	-
Medway	103	81	91	80	22	-	149	171	-	-	5	15,283	90	93	53	170	170	-	-	-	-	1
Millford	171	189	109	118	5	8	214	30	197	-	27	30,794	171	63	75	180	180	-	-	16	-	2
Millinocket	654	732	606	598	17	43	1,144	-	1,204	-	-	134,275	746	87	62	180	180	-	-	-	-	14
Mt. Chase	34	28	23	21	-	-	44	44	-	-	-	5,097	34	71	80	150	150	-	-	-	-	-
Newburg	81	88	51	67	2	9	107	118	-	-	33	12,595	84	70	71	150	150	-	-	-	-	-
Newport	231	218	139	155	3	36	255	85	209	-	63	36,650	224	65	76	163	165	-	-	2	-	29
Old Town	1,206	1,148	555	473	44	60	924	81	-	947	52	157,677	875	44	85	180	180	450	100	2	-	2
Orono	519	492	166	165	1	18	312	15	316	-	35	47,339	266	33	80	178	180	301	87	-	1	43
Orrington	150	160	119	105	15	8	201	114	110	-	35	27,080	168	72	75	162	170	-	-	-	-	13
Passadumkeag	50	57	42	52	5	13	76	34	60	-	-	10,819	62	88	66	175	175	-	-	3	-	1
Patten	290	267	206	198	4	2	398	101	303	-	35	52,598	304	73	75	173	180	-	-	-	-	26
Plymouth	77	66	46	36	1	2	79	51	31	-	5	10,075	64	57	78	157	165	-	-	-	-	4
Prentiss	79	78	51	54	2	7	96	99	6	-	6	9,362	69	67	66	135	135	-	-	4	-	4
Springfield	87	68	66	73	-	-	139	46	93	-	7	13,076	82	90	59	160	160	100	-	-	-	12
Stetson	51	72	40	51	-	7	84	56	35	-	6	9,010	59	74	65	150	150	-	-	-	-	-
Veazie	69	66	50	40	-	13	77	-	90	-	-	12,477	70	67	78	177	180	-	-	-	-	10
Winn	128	126	83	84	4	12	151	35	132	-	1	20,465	120	66	72	170	170	-	-	7	-	10
Woodville	19	16	10	9	-	1	18	19	-	-	4	2,625	15	54	79	175	175	-	-	-	-	2
PLANTATIONS.																						
Drew	38	38	32	30	-	-	62	62	-	-	4	5,040	36	82	58	140	140	-	-	-	-	1
Grand Falls	5	7	5	8	-	-	13	13	-	-	-	957	61	08	46	150	150	-	-	-	-	-
Lakeville	16	12	12	7	-	6	13	19	-	-	-	2,100	14	68	74	150	150	-	-	-	-	2
Seboeis	16	14	9	11	-	3	17	20	-	-	-	2,606	15	67	75	180	180	-	-	-	-	-
Stacyville	101	98	68	59	10	2	115	65	62	-	5	13,163	79	64	62	165	165	-	-	-	-	3
Webster	18	15	10	8	2	1	15	18	-	-	-	1,594	11	55	61	145	145	-	-	-	-	-
Total	12,619	12,450	8,154	8,006	567	822	14,771	4,640	5,702	5,818	980	2,050,418	12,032	64	75	170	-	1,712	351	127	37	861

APPENDIX.

TABLE No. I—PISCATAQUIS COUNTY.

TOWNS.	Number of persons in town between the ages of five and twenty-one years.		Number of pupils registered in common schools from July 1, 1916, to July 1, 1917.		Number previously registered in some other school in the town during the year.	Number previously registered in schools of some other towns or cities of the State during the year.	Number not previously registered in any other school during the year.	Number registered in rural schools.	Number registered in village schools.	Number registered in city schools.	Number conveyed at expense of town.	Aggregate attendance.	Average daily attendance for year.	Percentage of registration of all persons of school age.	Percentage of average attendance of pupils registered.	Average length in days of school year.	Number of days schools were maintained for year.	Number of compulsory school age attending private or parochial schools.	Number not of compulsory school age attending private or parochial schools.	Number of persons of compulsory school age not attending school regularly.	Number excused by school authorities from regular attendance.	Number completing the work of elementary schools.	
	Boys.	Girls.	Boys.	Girls.																			
1	2	3	4	5	6	7	8	9	10	11	12	13	14	15	16	17	18	19	20	21	22	23	
Abbot.....	99	77	71	56	-	2	12	113	79	-	48	-	15	15,921	102	.72	.80	155	155	-	-	-	4
Atkinson.....	88	65	52	43	-	-	5	90	95	-	-	-	35	10,602	69	.62	.73	153	155	-	-	-	9
Blanchard.....	14	6	12	4	-	-	2	14	16	-	-	-	-	2,183	12	.80	.75	182	180	-	-	-	1
Bowerbank.....	7	6	4	3	-	-	-	7	7	-	-	-	-	513	6	.54	.86	97	100	-	-	-	-
Brownville.....	278	274	189	181	6	16	348	49	321	-	-	-	6	51,275	292	.67	.79	176	180	-	-	3	25
Dover.....	235	219	199	183	15	25	342	184	198	-	-	-	35	53,582	299	.84	.78	180	180	-	-	-	24
Foxcroft.....	209	239	170	159	-	9	12	308	40	289	-	-	22	46,893	260	.73	.80	180	180	-	-	-	24
Greenville.....	270	319	176	215	-	-	11	380	391	-	-	-	28	61,288	361	.66	.92	170	170	-	-	3	21
Guilford.....	210	213	126	148	-	3	17	254	71	203	-	-	17	39,540	219	.65	.80	180	180	-	-	6	24
Medford.....	34	33	26	32	-	10	48	58	-	-	-	-	10	5,389	38	.87	.66	142	145	-	-	2	13
Milo.....	433	427	293	269	19	22	521	84	478	-	-	-	11	79,894	445	.65	.79	179	180	-	-	4	52
Monson.....	166	199	106	136	7	7	228	40	202	-	-	-	11	36,090	200	.66	.83	180	180	-	-	9	13
Orneville.....	35	36	38	28	3	3	60	66	-	-	-	-	8	6,000	40	.93	.61	150	150	-	-	7	2
Parkman.....	95	89	61	68	-	2	3	124	129	-	-	-	14	13,150	91	.70	.71	144	150	-	-	3	4
Sangerville.....	195	188	121	115	-	4	232	115	121	-	-	-	22	38,750	228	.62	.97	170	170	-	-	-	10
Sebec.....	77	78	53	46	-	6	13	80	99	-	-	-	12	9,944	71	.64	.72	140	155	-	-	-	7
Shirley.....	50	53	39	38	-	-	1	76	8	69	-	-	3	11,520	72	.75	.94	160	160	-	-	-	1
Wellington.....	52	54	38	41	-	13	10	56	79	-	-	-	16	6,848	48	.75	.61	142	150	-	-	-	2
Williamsburg.....	17	14	9	8	-	-	-	17	17	-	-	-	3	1,760	11	.55	.65	160	170	-	-	-	-
Willimantic.....	35	27	22	20	1	4	37	42	-	-	-	-	-	6,055	34	.68	.81	178	180	-	-	1	2

TABLE No. I—PISCATAQUIS COUNTY—CONCLUDED.

1	2	3	4	5	6	7	8	9	10	11	12	13	14	15	16	17	18	19	20	21	22	23
PLANTATIONS.																						
Barnard.....	11	21	8	17	-	-	25	25	-	-	2	2,415	16	.78	.64	145	145	-	-	-	-	-
Elliottsville.....	11	10	10	9	5	6	8	19	-	-	-	1,414	11	.90	.58	125	125	-	-	-	-	-
Kingsbury.....	21	19	22	13	-	3	32	35	-	-	-	3,671	25	.88	.71	148	150	-	-	2	2	-
Lake View.....	35	40	29	25	3	7	44	-	54	-	-	7,685	43	.72	.80	180	180	-	-	-	-	2
Total.....	2,677	2,706	1,874	1,857	94	193	3,444	1,357	2,374	-	270	512,382	2,993	.69	.80	171	-	-	-	43	16	- 216

TABLE No. I—SAGADAHOC COUNTY.

Arrowsic.....	20	26	13	24	-	1	36	37	-	-	-	4,142	23	.80	.62	180	180	-	-	-	-	-
Bath.....	1,511	1,544	867	907	11	45	1,718	54	-	1,720	-	262,159	1,512	.58	.85	173	185	98	48	3	3	126
Bowdoin.....	143	100	81	61	24	6	112	142	-	-	29	16,308	115	.58	.81	142	150	-	-	-	-	-
Bowdoinham.....	173	171	76	75	4	8	139	74	77	-	20	20,235	114	.44	.76	177	180	-	-	6	6	11
Georgetown.....	56	75	46	57	-	1	102	103	-	6	-	11,195	70	.79	.68	160	160	-	-	-	-	4
*Perkins.....	5	3	-	-	-	-	-	-	-	-	-	-	-	-	-	-	-	-	-	-	-	-
Phippsburg.....	156	162	99	96	3	5	187	137	58	-	4	19,681	131	.61	.67	150	150	-	-	-	-	15
Richmond.....	262	265	136	138	5	14	255	81	193	-	41	38,351	214	.52	.78	179	180	9	-	5	5	12
Topsham.....	313	273	170	185	7	16	332	123	232	-	23	47,138	278	.61	.78	167	180	5	4	4	4	24
West Bath.....	25	32	19	23	-	3	39	42	-	-	-	6,052	34	.74	.81	178	178	-	-	-	-	4
Woolwich.....	114	78	87	77	4	35	125	164	-	-	-	17,489	103	.85	.63	170	170	-	-	-	-	4
Total.....	2,778	2,729	1,594	1,648	58	134	3,045	957	560	1,720	123	442,750	2,594	.58	.80	171	-	112	52	18	18	200

\* Pupils attended Richmond schools.

TABLE No. I—SOMERSET COUNTY.

Towns.	Number of persons in town between the ages of five and twenty-one years.		Number of pupils registered in common schools from July 1, 1916 to July 1, 1917.		Number previously registered in some other school in the town during the year.	Number previously registered in schools of some other towns or cities of the State during the year.	Number not previously registered in any other school during the year.	Number registered in rural schools.	Number registered in village schools.	Number registered in city schools.	Number conveyed at expense of town.	Aggregate attendance.	Average daily attendance for year.	Percentage of registration of all persons of school age.	Percentage of average attendance of pupils registered.	Average length in days of school year.	Number of days schools were maintained for year.	Number of compulsory school age attending private or parochial schools.	Number not of compulsory school age attending private or parochial schools.	Number of persons of compulsory school age not attending school regularly.	Number excused by school authorities from regular attendance.	Number completing the work of elementary schools.	
	Boys.	Girls.	Boys.	Girls.																			
1	2	3	4	5	6	7	8	9	10	11	12	13	14	15	16	17	18	19	20	21	22	23	
Anson.....	323	414	245	239	10	37	437	99	385	-	65	59,175	330	.66	.70	179	180	-	-	14	-	14	15
Athens.....	129	107	109	84	10	16	167	143	50	-	15	21,573	144	.82	.75	149	150	-	-	1	-	1	11
Bingham.....	153	172	123	106	2	10	217	55	174	-	14	32,540	180	.70	.80	180	180	-	-	1	-	1	19
Cambridge.....	34	53	30	36	-	4	62	23	43	-	11	6,903	46	.76	.70	148	150	-	-	1	-	1	6
Canaan.....	129	131	86	87	8	10	155	124	49	-	17	24,716	167	.67	.96	149	150	-	-	3	-	3	27
Concord.....	43	46	37	26	-	5	58	63	-	-	6	4,940	33	.71	.52	150	150	-	-	5	-	-	3
Cornville.....	68	66	58	52	11	13	86	110	-	-	46	10,412	78	.82	.71	134	150	-	-	-	-	1	14
Detroit.....	42	54	32	30	1	-	61	31	31	-	4	9,600	60	.65	.97	160	160	-	-	-	-	-	5
Embden.....	88	89	73	62	4	4	127	135	-	-	-	14,393	93	.76	.69	155	155	-	-	-	-	-	7
Fairfield.....	748	674	367	361	40	42	646	258	470	-	27	91,522	508	.51	.70	180	180	260	24	4	4	4	34
Harmony.....	101	96	83	85	14	16	138	65	103	-	-	18,447	109	.85	.65	180	180	-	-	-	-	-	5
Hartland.....	126	146	104	90	12	10	172	61	133	-	13	23,252	140	.71	.72	166	166	-	2	-	2	2	7
Madison.....	575	580	373	333	74	39	593	160	546	-	66	97,882	547	.61	.77	179	180	-	-	1	-	1	49
Mercer.....	60	57	46	47	1	-	92	93	-	-	6	9,772	65	.80	.70	150	180	-	-	-	-	-	6
Moscow.....	90	89	57	62	9	12	98	119	-	-	12	14,255	78	.67	.66	180	180	-	-	16	-	3	2
New Portland.....	119	113	87	54	3	6	132	46	95	-	30	17,641	112	.61	.80	158	160	-	-	-	-	-	-
Norridgewock.....	218	195	150	146	34	13	249	154	142	-	36	32,981	207	.72	.70	159	160	-	-	3	-	1	17
Palmyra.....	125	98	87	78	8	17	140	148	17	-	17	16,341	106	.74	.64	155	155	-	-	-	-	-	9
Pittsfield.....	360	367	223	230	16	20	417	71	382	-	22	58,070	344	.62	.76	169	170	-	-	-	-	-	29
Ripley.....	47	44	37	45	13	3	66	82	-	-	4	8,042	54	.90	.66	149	150	-	-	-	-	-	6

TABLE No. I—SOMERSET COUNTY—CONCLUDED.

1	2	3	4	5	6	7	8	9	10	11	12	13	14	15	16	17	18	19	20	21	22	23
St. Albans .....	123	128	90	89	11	13	155	118	61	-	41	16,219	105	.71	.59	155	155	-	-	-	-	5
Skowhegan .....	872	917	408	444	32	66	754	150	702	-	68	117,552	665	.48	.78	177	180	180	32	-	-	78
Smithfield .....	58	55	51	40	6	4	81	91	-	-	2	8,217	59	.81	.65	139	150	-	-	-	-	1
Solon .....	121	143	99	112	18	10	183	129	82	-	45	22,987	161	.80	.76	142	150	-	-	1	-	17
Starks .....	80	72	49	43	-	-	92	62	30	-	14	9,637	70	.61	.76	140	145	-	-	-	-	4
PLANTATIONS.																						
Bigeow .....	6	10	2	3	-	-	5	5	-	-	-	729	5	.31	1.00	150	150	-	-	-	-	-
Brighton .....	41	43	22	30	-	-	52	35	17	-	19	5,440	34	.62	.65	160	160	-	-	-	-	-
Caratunk .....	29	28	21	22	-	-	43	-	43	-	4	5,371	30	.75	.70	180	180	-	-	7	-	5
Dead River .....	14	22	8	18	-	-	26	26	-	-	11	2,912	22	.72	.85	132	135	-	-	-	-	-
Dennistown .....	15	15	7	6	-	-	13	13	-	-	3	2,193	10	.43	.80	210	210	2	-	-	-	1
Flagstaff .....	18	28	6	14	1	1	18	-	20	-	1	3,082	17	.43	.85	180	180	-	-	-	-	11
Highland .....	16	8	5	13	2	3	13	18	-	-	3	1,172	8	.75	.44	145	145	-	-	-	-	-
Jackman .....	175	195	45	54	-	9	90	-	99	-	6	15,480	86	.27	.87	180	180	152	4	9	3	3
Lexington .....	42	33	36	23	3	5	51	59	-	-	11	6,606	44	.79	.75	150	150	-	-	-	-	4
Long Pond .....	55	36	31	30	-	10	51	61	-	-	8	8,005	46	.67	.75	178	180	1	-	-	-	6
Mayfield .....	5	4	3	4	-	-	7	7	-	-	-	875	6	.78	.86	150	150	-	-	-	-	-
Moose River .....	77	57	46	54	-	5	95	15	85	-	31	16,560	92	.75	.92	180	180	10	2	-	-	-
Pleasant Ridge .....	13	8	12	3	-	2	13	15	-	-	-	1,807	12	.71	.80	150	150	-	-	-	-	2
The Forks .....	25	26	22	23	-	13	32	45	-	-	2	5,585	35	.88	.78	160	160	-	-	4	-	6
West Forks .....	32	20	20	11	-	1	30	-	31	-	17	4,370	24	.60	.80	180	180	-	-	2	2	4
Total .....	5,395	5,439	3,390	3,289	343	419	5,917	2,889	3,790	-	697	827,256	4,932	.62	.74	168	-	619	62	75	39	418

APPENDIX.

TABLE No. I—WALLO COUNTY.

TOWNS.	Number of persons in town between the ages of five and twenty-one years.		Number of different pupils registered in common schools from July 1, 1916, to July 1, 1917.		Number previously registered in some other school in the town during the year.	Number previously registered in schools of some other towns or cities of the State during the year.	Number not previously registered in any other school during the year.	Number registered in rural schools.	Number registered in village schools.	Number registered in city schools.	Number conveyed at expense of town.	Aggregate attendance.	Average daily attendance for year.	Percentage of registration of all persons of school age.	Percentage of average attendance of pupils registered.	Average length in days of school year.	Number of days schools were maintained for year.	Number of compulsory school age attending private or parochial schools.	Number not of compulsory school age attending private or parochial schools.	Number of persons of compulsory school age not attending school regularly.	Number excused by school authorities from regular attendance.	Number completing the work of elementary schools.
	Boys.	Girls.	Boys.	Girls.																		
1	2	3	4	5	6	7	8	9	10	11	12	13	14	15	16	17	18	19	20	21	22	23
Belfast.....	559	624	376	421	16	24	757	134	-	663	91	96,556	559	.67	.70	173	180	-	-	1	1	28
Belmont.....	39	37	27	33	-	2	58	60	-	-	6	5,909	39	.80	.65	153	155	-	-	-	-	4
Brooks.....	113	89	75	55	-	9	121	9	121	-	37	12,375	89	.64	.68	140	150	-	-	-	-	20
Burnham.....	111	102	58	137	3	8	184	163	32	-	18	14,122	96	.91	.49	147	150	-	-	5	-	14
Frankfort.....	105	100	74	64	-	15	123	49	89	-	10	16,766	102	.67	.74	164	165	-	-	-	-	-
Freedom.....	62	59	46	43	-	-	89	65	24	-	5	8,630	58	.74	.65	150	150	-	-	-	-	4
Islesboro.....	104	94	62	68	3	17	110	29	101	-	15	16,901	99	.66	.76	172	180	-	-	-	-	18
Jackson.....	54	47	26	25	6	-	45	28	23	-	18	4,896	33	.50	.65	150	150	-	-	-	-	3
Knox.....	73	60	47	37	1	1	82	84	-	-	18	8,314	58	.63	.70	143	150	-	-	-	-	7
Liberty.....	78	76	60	63	13	-	110	90	33	-	20	11,405	76	.80	.62	149	150	-	-	1	1	3
Lincolnton.....	96	89	81	73	-	-	154	79	75	-	47	12,963	95	.83	.62	136	150	-	-	-	-	5
Monroe.....	101	104	69	80	-	5	144	149	-	-	29	14,346	108	.73	.73	132	150	-	-	2	1	5
Montville.....	108	100	54	60	5	5	104	114	-	-	18	11,175	79	.55	.70	142	150	-	-	2	-	5
Morrill.....	42	37	20	17	-	5	32	15	22	-	8	5,255	35	.47	.95	150	150	-	-	10	-	6
Northport.....	50	59	38	45	-	10	73	34	49	-	8	8,351	56	.76	.67	150	150	-	-	-	-	6
Palermo.....	108	85	75	54	2	-	127	129	-	-	11	14,627	97	.67	.75	150	150	-	-	-	-	7
Prospect.....	57	58	44	44	-	6	82	88	-	-	12	9,250	67	.77	.76	138	155	-	-	-	-	3
Searsmont.....	94	88	65	73	-	-	138	79	59	-	8	14,185	96	.76	.70	147	150	-	-	-	-	8
Searsport.....	156	159	109	109	16	14	188	92	126	-	17	28,515	159	.69	.73	179	180	-	-	4	1	14
Stockton Springs.....	132	137	102	93	4	9	182	59	136	-	27	23,990	149	.73	.76	162	175	-	-	8	1	16



TABLE No. I—WALDO COUNTY—CONCLUDED.

1	2	3	4	5	6	7	8	9	10	11	12	13	14	15	16	17	18	19	20	21	22	23
Swanville.....	57	37	40	36	7	10	59	76	-	-	13	6,844	54	.81	.71	127	150	-	-	-	-	3
Thorndike.....	71	60	38	37	10	-	65	46	29	-	4	6,370	45	.65	.60	142	150	-	-	5	5	9
Troy.....	91	94	59	54	31	12	70	113	-	-	48	10,576	83	.61	.73	127	160	-	-	-	-	3
Unity.....	102	100	57	69	1	12	113	67	59	-	34	16,683	108	.62	.86	154	155	-	-	-	-	10
Waldo.....	65	66	52	53	-	-	105	105	-	-	11	11,073	75	.80	.71	148	150	-	-	-	-	-
Winterport.....	131	172	108	111	20	6	193	128	91	-	45	27,016	163	.72	.74	165	165	-	-	1	1	11
Total.....	2,759	2,733	1,862	1,954	138	170	3,508	2,084	1,069	663	560	417,093	2,678	.69	.70	156	-	2	-	39	17	204

TABLE No. I—WASHINGTON COUNTY.

Addison.....	145	117	96	77	5	11	157	173	-	-	13	21,035	143	.66	.83	148	155	-	-	1	1	8	
Alexander.....	72	80	43	60	2	-	101	103	-	-	-	13,066	81	.68	.80	160	160	-	-	-	-	9	
Baileyville.....	383	436	238	225	3	20	440	16	447	-	27	70,307	385	.57	.83	182	183	-	-	11	-	28	
Baring.....	41	40	22	29	-	-	51	-	51	-	2	7,841	47	.63	.92	167	170	-	-	-	-	-	
Beddington.....	5	6	6	6	-	4	8	-	12	-	-	1,233	9	1.09	.75	145	145	-	-	-	-	-	
Brookton.....	32	43	17	37	-	-	54	13	41	-	-	5,637	42	.72	.78	137	137	-	-	-	-	5	
Calais.....	1,031	1,127	582	629	78	23	1,110	42	68	1,101	19	155,900	879	.56	.73	177	180	118	15	54	-	74	
Centerville.....	11	12	Returns incomplete.				9	2	80	91	-	-	8,482	55	.83	.61	155	155	-	-	13	-	5
Charlotte.....	63	47	51	40	9	2	80	91	-	-	-	8,482	55	.83	.61	155	155	-	-	13	-	5	
Cherryfield.....	216	222	132	152	11	17	256	65	219	-	40	36,563	234	.65	.83	156	160	-	-	1	1	21	
Columbia.....	86	91	63	89	2	7	143	152	-	-	-	20,311	123	.86	.81	165	165	-	-	1	1	7	
Columbia Falls.....	114	101	83	80	-	11	152	71	92	-	-	20,019	134	.76	.82	149	150	-	-	-	-	17	
Cooper.....	38	29	33	25	-	10	48	58	-	-	5	6,538	42	.87	.72	155	155	-	-	-	-	-	
Crawford.....	8	22	5	15	-	-	20	-	20	-	-	3,441	19	.67	.95	180	180	-	-	-	-	3	
Cutler.....	108	100	68	74	2	1	139	59	83	-	-	18,586	116	.68	.82	160	160	-	-	3	3	21	

TABLE No. I—WASHINGTON COUNTY—CONTINUED.

TOWNS.	Number of persons in town between the ages of five and twenty-one years.		Number of different pupils registered in common schools from July 1, 1916, to July 1, 1917.		Number previously registered in some other school in the town during the year.	Number previously registered in schools of some other towns or cities of the State during the year.	Number not previously registered in any other school during the year.	Number registered in rural schools.	Number registered in village schools.	Number registered in city schools.	Number conveyed at expense of town.	Aggregate attendance.	Average daily attendance for year.	Percentage of registration of all persons of school age.	Percentage of average attendance of pupils registered.	Average length in days of school year.	Number of days schools were maintained for year.	Number of compulsory school age attending private or parochial schools.	Number not of compulsory school age attending private or parochial schools.	Number of persons of compulsory school age not attending school regularly.	Number excused by school authorities from regular attendance.	Number completing the work of elementary schools.
	Boys.	Girls.	Boys.	Girls.																		
1	2	3	4	5	6	7	8	9	10	11	12	13	14	15	16	17	18	19	20	21	22	23
Danforth.....	200	213	Retur	ns inc	ompet e.																	
Deblois.....	14	10	9	5			14		14													
Dennysville.....	67	64	44	52		1	13	27	69				2,045	13	.60	.93	150	150				
East Machias.....	189	215	134	161		4	19	272	146	149			12,526	74	.73	.77	170	170			5	8
Eastport.....	846	824	487	468		25	29	901	30		925	27	34,175	232	.73	.79	147	150				26
													143,672	766	.63	.80	187	190		55		48
Edmunds.....	114	93	85	69		4	12	138	154				17,515	117	.74	.76	150	150				
Forest City.....	20	5	10	4			2	12	14				1,870	11	.56	.79	165	170			1	14
Harrington.....	132	126	79	72		5	7	139	81	70		18	19,078	119	.60	.79	160	160				1
Jonesboro.....	82	77	57	63		6	2	112	79	41		5	16,105	96	.75	.80	168	170			1	7
Jonesport.....	441	433	299	275		31	7	536	139	435		5	71,952	441	.66	.77	163	165	2		5	19
Lubec.....	610	711	438	445		69	30	784	383	500			127,921	680	.67	.77	188	190				42
Machias.....	315	320	221	229		10	13	427	58	392		16	70,187	382	.71	.85	184	190				47
Machiasport.....	171	189	129	124		4	6	243	61	192		7	28,881	193	.70	.76	150	150				21
Marion.....	19	8	21	11				32	32			2	3,338	22	1.19	.69	155	155			1	1
Marshfield.....	31	18	19	13			4	28	32				3,308	21	.65	.66	155	155				2
Meddybemps.....	18	17	7	10				17	17				2,268	14	.49	.82	160	160				
Milbridge.....	216	219	129	114		7	16	220	91	152			31,947	197	.56	.81	161	160				15
Northfield.....	23	16	16	14		1		29	30				3,899	25	.77	.83	157	160				
Pembroke.....	195	173	135	124		30	26	203	125	134			26,381	171	.69	.66	155	155			4	
Perry.....	123	145	85	88		6	10	157	173			13	19,587	116	.65	.67	170	170				9

TABLE No. I—WASHINGTON COUNTY—CONCLUDED.

1	2	3	4	5	6	7	8	9	10	11	12	13	14	15	16	17	18	19	20	21	22	23
Princeton.....	210	183	145	98	-	3	240	53	190	-	-	36,837	206	62	85	179	180	-	-	2	2	27
Robbinston.....	115	106	74	94	-	7	161	119	49	-	-	16,303	102	76	61	160	160	-	-	-	-	1
Roque Bluffs.....	12	15	9	11	-	4	16	20	-	-	4	2,430	16	74	80	150	150	-	-	-	-	-
Steuben.....	108	112	94	101	21	8	166	148	47	-	14	20,984	143	89	73	146	150	-	-	-	-	19
Talmadge.....	10	12	9	10	-	1	18	-	19	-	12	2,231	13	86	68	160	160	-	-	-	-	2
Topsfield.....	60	46	42	31	-	2	71	73	-	-	-	8,072	54	69	74	150	150	-	-	5	-	-
Trescott.....	74	85	46	55	-	-	101	101	-	-	-	9,374	60	64	59	155	155	-	-	-	-	-
Vanceboro.....	83	80	66	56	2	-	120	12	110	-	-	19,018	107	75	88	178	180	1	-	-	-	17
Waite.....	33	27	22	22	-	2	42	44	-	3	-	5,117	34	73	80	150	150	-	-	-	-	2
Wesley.....	25	24	18	19	-	2	35	37	-	-	-	4,391	28	71	80	156	170	-	-	-	-	-
Whiting.....	46	65	44	49	4	3	86	93	-	-	-	10,513	68	84	73	154	160	-	-	1	1	13
Whitneyville.....	47	16	30	8	-	-	38	-	38	-	-	5,695	34	60	89	165	165	-	-	-	-	-
PLANTATIONS.																						
Codyville.....	19	13	7	10	-	-	17	17	-	-	-	2,125	14	53	82	150	150	-	-	2	2	1
Grand Lake Stream..	53	54	31	36	-	1	66	-	67	-	-	9,966	58	63	87	170	170	-	-	-	-	7
No. 14.....	9	15	5	13	-	3	15	18	-	-	9	1,683	11	75	61	148	150	-	-	-	-	-
No. 21.....	19	12	12	9	-	-	21	-	21	-	-	2,754	15	68	71	180	180	-	-	-	-	3
Total.....	7,102	7,214	4,497	4,501	342	338	8,318	3,250	3,722	2,026	265	1,183,107	6,962	63	77	170	-	121	15	195	19	550

APPENDIX.

TABLE No. I—YORK COUNTY.

Acton.....	70	79	50	53	4	3	96	103	-	-	-	14,000	100	70	97	140	140	-	-	-	-	-	-
Alfred.....	96	109	67	77	1	16	127	42	102	-	16	18,547	109	70	76	171	180	-	-	-	-	-	4
Berwick.....	261	282	169	173	17	5	320	99	243	-	6	46,830	270	63	79	173	180	-	-	-	-	-	17
Biddeford.....	3,406	2,527	798	629	161	50	1,216	223	-	1,204	12	172,081	982	24	69	175	185	1,850	250	-	-	-	86
Buxton.....	248	251	153	151	6	19	279	175	129	-	68	36,198	213	61	70	169	170	-	-	7	7	19	
Cornish.....	131	126	73	56	8	-	121	14	115	-	18	17,312	97	50	75	180	180	-	-	1	1	9	
Dayton.....	57	38	29	20	4	-	45	49	-	-	-	5,986	37	52	76	160	160	-	-	-	-	3	
Eliot.....	185	192	116	139	5	10	240	97	158	-	-	37,085	200	68	78	180	180	12	-	-	-	10	
Hollis.....	118	143	81	96	1	5	171	57	120	-	27	21,752	136	68	77	160	160	-	-	1	1	15	
Kennebunk.....	391	363	281	229	13	13	484	75	435	-	41	73,107	411	68	81	178	180	3	-	-	-	39	

25

TABLE No. I—YORK COUNTY—CONCLUDED.

TOWNS.	Number of persons in town between the ages of five and twenty-one years.		Number of different pupils registered in common schools from July 1, 1916, to July 1, 1917.		Number previously registered in some other school in the town during the year.	Number previously registered in schools of some other towns or cities of the State during the year.	Number not previously registered in any other school during the year.	Number registered in rural schools.	Number registered in village schools.	Number registered in city schools.	Number conveyed at expense of town.	Aggregate attendance.	Average daily attendance for year.	Percentage of registration of all persons of school age.	Percentage of average attendance of pupils registered.	Average length in days of school year.	Number of days schools were maintained for year.	Number of compulsory school age attending private or parochial schools.	Number not of compulsory school age attending private or parochial schools.	Number of persons of compulsory school age not attending school regularly.	Number excused by school authorities from regular attendance.	Number completing the work of elementary schools.
	Boys.	Girls.	Boys.	Girls.																		
1	2	3	4	5	6	7	8	9	10	11	12	13	14	15	16	17	18	19	20	21	22	23
Kennebunkport.....	225	202	174	149	5	24	294	142	181	-	7	43,258	250	.76	.77	173	180	-	-	-	-	24
Kittery.....	403	381	248	237	31	14	440	113	372	-	44	76,924	427	.62	.88	180	180	-	-	-	-	33
Lebanon.....	222	182	143	118	8	12	241	261	-	-	-	32,185	181	.65	.69	177	180	-	-	-	-	4
Limerick.....	93	76	56	42	-	3	95	48	50	-	10	15,020	88	.58	.90	170	170	-	-	-	-	-
Limington.....	127	94	95	70	7	15	143	82	83	-	20	15,935	100	.75	.61	160	160	-	-	-	-	11
Lyman.....	53	49	50	47	3	3	91	97	-	-	20	9,512	61	.95	.63	156	160	-	-	-	-	5
Newfield.....	69	76	52	59	-	11	100	7	104	-	32	11,969	80	.77	.72	150	160	-	-	-	1	5
North Berwick.....	213	208	146	139	5	16	264	88	197	-	20	41,669	232	.70	.81	179	180	-	-	-	-	20
No. Kennebunkport.....	79	74	41	35	-	10	66	76	-	-	7	8,196	46	.50	.61	180	180	-	-	-	-	6
Old Orchard.....	100	101	77	62	-	7	132	-	139	-	39	17,956	101	.69	.73	177	180	-	-	-	-	12
Parsonsfield.....	132	141	70	92	8	5	149	104	58	-	18	17,867	116	.59	.72	154	175	-	-	-	-	13
Saco.....	906	768	556	524	42	48	990	153	-	927	127	149,516	827	.65	.77	180	185	-	58	7	-	59
Sanford.....	1,970	2,004	732	643	83	43	1,249	70	1,305	-	83	186,740	1,063	.35	.77	175	180	-	-	-	-	78
Shapleigh.....	94	68	73	65	2	-	136	138	-	-	14	12,843	86	.85	.62	149	150	-	-	-	-	2
South Berwick.....	410	418	218	197	39	15	361	88	327	-	9	55,120	312	.50	.75	177	180	-	108	19	1	24
Waterboro.....	148	156	84	91	6	6	163	25	150	-	13	20,842	128	.58	.73	162	165	-	-	-	-	7
Wells.....	301	242	190	158	14	14	320	237	111	-	15	45,605	254	.64	.73	179	180	-	-	-	-	14
York.....	376	377	259	240	19	16	464	228	271	-	14	66,004	378	.66	.76	177	180	-	-	-	-	5
Total.....	10,884	9,727	5,081	4,591	492	383	8,797	2,891	4,650	2,131	680	1,270,059	7,285	.47	.75	174	-	2,587	342	55	33	559

TABLE No. I—SUMMARY.

COUNTIES.	Number of persons in town between the ages of five and twenty-one years.		Number of different pupils registered in common schools from July 1, 1916, to July 1, 1917.		Number previously registered in some other school in the town during the year.	Number previously registered in schools of some other towns or cities of the State during the year.	Number not previously registered in any other school during the year.	Number registered in rural schools.	Number registered in village schools.	Number registered in city schools.	Number conveyed at expense of town.	Aggregate attendance.	Average daily attendance for year.	Percentage of registration of all persons of school age.	Percentage of average attendance of pupils registered.	Average length in days of school year.	Number of days schools were maintained for year.	Number of compulsory school age attending private or parochial schools.	Number not of compulsory school age attending private or parochial schools.	Number of persons of compulsory school age not attending school regularly.	Number excused by school authorities from regular attendance.	Number completing the work of elementary schools.
	Boys.	Girls.	Boys.	Girls.																		
1	2	3	4	5	6	7	8	9	10	11	12	13	14	15	16	17	18	19	20	21	22	23
Androscoggin.....	10,399	10,422	4,346	4,161	562	448	7,497	2,726	1,741	4,040	371	1,126,059	6,377	41	.75	177	-	2,491	396	478	157	485
Aroostook.....	14,799	14,559	9,769	9,740	775	587	18,147	11,736	7,773	-	1,298	2,260,887	13,613	66	.70	166	-	123	53	404	76	731
Cumberland.....	17,859	17,652	8,665	8,674	736	613	15,990	3,453	2,876	11,010	505	2,502,448	14,244	49	.82	176	-	988	137	351	312	1,004
Franklin.....	2,714	2,534	1,867	1,757	185	218	3,221	1,312	2,312	-	281	422,160	2,667	69	.74	158	-	68	19	9	8	182
Hancock.....	5,059	5,151	3,227	3,260	297	328	5,862	3,129	2,945	413	217	813,084	4,981	64	.77	163	-	56	14	29	16	540
Kennebec.....	8,873	8,902	5,170	5,155	433	553	9,339	2,447	2,976	4,902	985	1,389,672	8,248	58	.79	168	-	1,295	282	51	47	585
Knox.....	3,507	3,307	2,219	2,130	154	144	4,051	1,404	1,920	1,025	303	527,455	3,311	64	.76	159	-	1	-	66	43	249
Lincoln.....	2,441	2,116	1,653	1,441	67	129	2,903	1,833	1,266	-	125	373,136	2,259	68	.73	165	-	-	5	27	18	190
Oxford.....	5,586	5,314	3,421	3,243	378	354	5,932	2,744	3,920	-	574	895,940	5,359	61	.80	167	-	113	55	27	16	370
Penobscot.....	12,619	12,450	8,154	8,006	567	822	14,771	4,640	5,702	5,818	980	2,050,418	12,032	64	.75	170	-	1,712	351	127	37	861
Piscataquis.....	2,677	2,706	1,874	1,857	94	193	3,444	1,357	2,374	-	270	512,382	2,993	69	.80	171	-	-	-	43	16	216
Sagadahoc.....	2,778	2,729	1,594	1,643	58	134	3,045	957	560	1,720	123	442,750	2,594	58	.80	171	-	112	52	18	18	200
Somerset.....	5,395	5,439	3,390	3,289	343	419	5,917	2,889	3,790	-	697	827,256	4,932	62	.74	168	-	619	62	75	39	418
Waldo.....	2,759	2,733	1,862	1,954	138	170	3,508	2,084	1,069	663	560	417,093	2,678	69	.70	156	-	2	-	39	17	204
Washington.....	7,102	7,214	4,497	4,501	342	338	8,318	3,250	3,722	2,026	265	1,183,107	6,962	63	.77	170	-	121	15	195	19	550
York.....	10,884	9,727	5,081	4,591	492	383	8,797	2,891	4,650	2,131	680	1,270,059	7,285	47	.75	174	-	2,587	342	55	33	559
Total.....	115,451	112,975	66,794	65,402	5,621	5,833	120742	48,852	49,596	33,748	8,234	17,013,906	100535	58	.76	169	-	10,288	1,783	1,994	872	7,344

**TABLE No. II.**  
**COMMON SCHOOL STATISTICS.**  
**Summary Showing Distribution of Pupils in Common Schools.**

COUNTIES.	UNGRADED.		GRADE I.		GRADE II.		GRADE III.		GRADE IV.		GRADE V.		GRADE VI.		GRADE VII.		GRADE VIII.		GRADE IX.		GRADE X.		Number of pupils enrolled for more than one year in same grade.	
	Boys.	Girls.	Boys.	Girls.	Boys.	Girls.	Boys.	Girls.	Boys.	Girls.	Boys.	Girls.	Boys.	Girls.	Boys.	Girls.	Boys.	Girls.	Boys.	Girls.	Boys.	Girls.	Boys.	Girls.
1	2	3	4	5	6	7	8	9	10	11	12	13	14	15	16	17	18	19	20	21	22	23	24	25
Androscoggin.....	600	532	443	446	451	376	402	430	444	457	410	381	337	389	289	313	247	245	125	136	-	-	153	114
Aroostook.....	2,644	2,594	1,510	1,338	872	830	762	790	771	838	679	697	635	697	561	604	490	524	89	111	-	-	295	240
Cumberland.....	772	710	1,149	1,149	932	834	877	894	908	972	913	846	758	732	787	806	754	758	214	236	-	-	127	99
Franklin.....	334	279	249	262	163	157	169	164	154	147	143	150	163	134	133	97	113	118	76	68	1	2	46	44
Hancock.....	229	202	469	443	334	351	348	363	356	342	357	328	304	313	330	291	266	286	141	223	3	4	124	92
Kennebec.....	717	605	640	602	507	502	473	473	481	542	499	465	460	492	376	408	334	344	193	231	-	-	117	103
Knox.....	383	383	241	210	207	165	218	162	205	187	206	167	177	190	157	152	135	144	62	94	-	3	66	67
Lincoln.....	574	517	167	150	124	100	109	108	136	104	118	120	140	114	126	97	89	88	37	50	2	7	31	27
Oxford.....	335	344	510	492	385	343	380	331	321	340	360	344	326	277	280	282	231	230	102	105	-	-	63	41
Penobscot.....	947	929	1,304	1,229	921	887	858	814	801	731	680	668	682	670	587	593	442	480	320	402	2	-	159	113
Piscataquis.....	263	261	256	231	205	198	221	167	214	210	174	181	156	165	124	148	129	166	53	62	-	-	92	67
Sagadahoc.....	407	406	203	194	159	145	126	141	119	140	155	139	133	105	131	96	103	76	95	-	-	42	29	
Somerset.....	465	405	532	440	354	359	328	325	313	304	296	356	218	253	251	275	240	223	88	99	-	-	96	75
Waldo.....	529	524	234	226	126	98	117	153	136	137	106	126	102	132	111	130	117	115	77	101	2	-	70	56
Washington.....	493	518	620	579	506	423	466	461	462	439	482	459	376	394	313	380	308	343	249	285	-	-	205	169
York.....	479	370	743	635	516	398	499	523	442	450	478	461	398	409	415	361	304	323	208	196	-	-	174	128
Total.....	10,171	9,579	9,270	8,626	6,762	6,166	6,353	6,299	6,263	6,340	6,056	5,888	5,365	5,494	4,945	5,068	4,295	4,490	2,110	2,494	10	16	1,860	1,464

**TABLE NO. III.**  
**COMMON SCHOOL STATISTICS.**

**Showing Facts Regarding Teachers in Common Schools for the Year Ending July 1, 1917.**

ANDROSCOGGIN COUNTY.

TOWNS.	NUMBER OF TEACHING POSITIONS.		NUMBER OF POSITIONS AS PRINCIPALS.		Number of different males employed as teachers.	Number of different females employed as teachers.	Number continued in the same school for entire year.	Number having previous experience.	Per cent. of experienced teachers to whole number.	Number graduates of normal or training schools.	Number holding State certificates.	Number holding teaching permits.	Number who attended teachers' meetings.	Number who attended summer schools.	Average wages of male teachers per month.	Average wages of female teachers per week.	Average annual salaries of male teachers.	Average annual salaries of female teachers.	Average annual salaries of all teachers.
	Filled by males.	Filled by females.	Filled by males.	Filled by females.															
1	2	3	4	5	6	7	8	9	10	11	12	13	14	15	16	17	18	19	20
Auburn	4	66	1	1	4	68	70	72	1.00	49	72	-	72	3	\$125 72	\$13 95	\$1,131 48	\$502 20	\$538 16
Durham	2	9	-	-	2	15	2	12	.71	2	13	4	13	-	40 50	9 77	344 25	332 18	334 37
East Livermore	2	29	-	-	2	29	20	23	.96	10	24	-	24	1	48 00	11 88	432 00	427 68	428 07
Greene	-	7	-	-	-	10	4	9	.80	1	9	1	8	-	-	9 24	-	277 20	277 20
Leeds	-	9	-	-	-	9	9	7	.78	-	9	2	9	-	-	8 21	-	270 93	270 93
Lewiston	2	69	1	1	3	70	73	73	1.00	64	73	-	73	-	133 30	17 70	1,233 03	654 90	671 19
Lisbon	4	24	-	-	5	25	26	25	.83	20	30	-	29	2	57 00	10 31	498 75	360 85	380 55
Livermore	-	11	-	-	2	19	2	14	.67	7	17	4	20	-	-	11 08	-	376 72	376 72
Mechanic Falls	-	9	-	-	-	9	8	9	1.00	-	9	-	9	1	-	8 88	-	319 68	319 68
Minot	-	7	-	-	-	10	1	10	1.00	-	10	-	10	-	-	9 19	-	284 89	284 89

APPENDIX.





TABLE No. III—AROOSTOOK COUNTY—CONTINUED.

	1	2	3	4	5	6	7	8	9	10	11	12	13	14	15	16	17	18	19	20
Bridgewater.....	1		8	-	-	1	9	8	6	.60	2	10	-	10	2	\$64 00	\$12 00	\$576 00	\$432 00	\$448 00
Caribou.....	3	38		-	-	3	40	39	38	.88	20	4	2	43	4	52 00	11 41	468 00	410 76	414 95
Castle Hill.....	-		6	-	-	1	6	4	6	.86	2	6	1	6	2	-	10 99	-	351 68	351 68
Chapman.....	-		5	-	-	-	5	5	3	.60	3	2	4	2	2	-	10 60	-	360 40	360 40
Connor.....	6		5	-	-	6	5	1	10	.91	4	8	2	-	1	60 00	12 09	390 00	314 34	355 61
Crystal.....	-		4	-	-	-	5	3	4	.80	1	4	1	4	-	-	10 50	-	370 13	370 13
Dyer Brook.....	-		4	-	-	-	6	2	5	.83	4	6	-	6	1	-	11 60	-	348 00	348 00
Eagle Lake.....	1		11	-	-	1	11	12	9	.75	10	10	2	10	8	60 00	9 00	540 00	324 00	342 00
Easton.....	-		11	-	-	-	16	6	10	.63	4	13	3	16	3	-	10 96	-	394 56	394 56
Fort Fairfield.....	4		30	-	-	6	37	27	36	.84	12	39	4	40	5	59 33	11 42	533 97	411 12	425 57
Fort Kent.....	3		32	-	-	3	45	15	40	.83	36	45	3	-	-	36 31	8 22	272 33	246 60	248 80
Frenchville.....	2		10	-	-	2	17	9	18	.95	16	16	3	14	-	41 00	8 26	338 00	272 58	283 48
Grand Isle.....	2		9	-	-	2	9	9	8	.73	9	9	2	11	1	51 00	6 64	408 00	212 48	248 21
Haynesville.....	-		2	-	-	1	3	1	2	.50	2	3	1	2	-	-	12 50	-	425 00	425 00
Hersey.....	1		2	-	-	1	2	3	1	.33	-	1	2	2	-	40 00	10 50	300 00	315 00	310 00
Hodgdon.....	1		8	-	-	2	14	3	12	.75	7	15	1	5	1	48 00	11 33	432 00	407 88	410 56
Houlton.....	2		31	-	-	2	32	32	33	.97	28	33	1	34	-	83 33	12 50	749 97	450 00	468 18
Island Falls.....	-		10	-	-	-	10	10	8	.80	8	10	-	9	-	-	12 71	-	385 56	385 56
Limestone.....	3		11	-	-	3	18	9	12	.57	11	16	5	15	-	57 27	13 14	486 80	446 76	455 34
Linneus.....	4		5	-	-	5	14	5	14	.74	-	13	6	-	-	48 00	10 00	396 00	330 00	359 33
Littleton.....	-		10	-	-	-	12	7	9	.75	-	9	3	10	1	-	10 72	-	353 76	353 76
Ludlow.....	-		5	-	-	-	9	1	6	.67	6	6	3	9	-	-	9 90	-	326 70	326 70
Madawaska.....	2		15	-	-	2	16	16	14	.78	16	16	2	18	2	32 00	7 50	248 00	232 50	234 32
Mapleton.....	-		10	-	-	1	14	7	15	1.00	8	14	1	15	-	-	11 22	-	359 04	359 04
Mars Hill.....	-		13	-	-	-	13	11	10	.77	6	13	-	12	2	-	12 15	-	437 40	437 40
Masardis.....	2		6	-	-	2	8	6	4	.40	5	6	4	8	-	43 00	9 50	366 00	323 00	333 75
Merrill.....	-		4	-	-	-	6	3	5	.83	1	6	-	6	-	-	11 63	-	366 25	369 25
Monticello.....	2		9	-	-	2	9	7	10	.91	15	11	-	10	2	56 00	11 20	420 00	336 00	351 27
New Limerick.....	-		5	-	-	-	8	3	6	.75	5	7	1	8	-	-	9 21	-	276 30	276 30
New Sweden.....	-		9	-	-	-	9	9	9	1.00	1	8	1	9	2	-	10 94	-	393 84	393 84

APPENDIX.

TABLE No. III—AROSTOOK COUNTY—CONTINUED.

TOWNS.	NUMBER OF TEACHING POSITIONS.		NUMBER OF POSITIONS AS PRINCIPALS.		Number of different males employed as teachers.	Number of different females employed as teachers.	Number continued in the same school for entire year.	Number having previous experience.	Per cent. of experienced teachers to whole number.	Number graduates of normal or training schools.	Number holding State certificates.	Number holding teaching permits.	Number who attended teachers' meetings.	Number who attended summer schools.	Average wages of male teachers per month.	Average wages of female teachers per week.	Average annual salaries of male teachers.	Average annual salaries of female teachers.	Average annual salaries of all teachers.
	Filled by males.	Filled by females.	Filled by males.	Filled by females.															
1	2	3	4	5	6	7	8	9	10	11	12	13	14	15	16	17	18	19	20
Oakfield.....	1	7	-	-	1	9	6	8	.80	6	10	-	10	-	\$40 00	\$11 58	\$320 00	\$370 56	\$364 24
Orient.....	No re	turns.	-	-	-	-	-	-	-	-	-	-	-	-	-	-	-	-	-
Perham.....	2	6	-	-	2	3	3	9	.75	1	10	2	9	-	46 00	10 65	345 00	319 50	325 88
Portage Lake.....	5	5	-	-	5	5	5	5	1.00	-	10	-	5	-	42 00	11 75	423 00	423 00	423 00
Presque Isle.....	1	36	-	1	1	39	34	33	.83	29	39	1	40	3	64 00	13 41	576 00	482 76	485 28
St. Agatha.....	3	9	-	-	3	10	11	11	.85	13	12	1	13	4	32 00	7 35	280 00	257 25	262 94
Sherman.....	-	10	-	-	-	13	8	8	.62	5	10	3	8	-	-	11 30	-	372 90	372 90
Smyrna.....	1	4	-	-	1	7	3	4	.50	2	7	-	1	-	50 00	10 61	400 00	339 52	351 62
Stockholm.....	-	5	-	-	-	5	5	5	1.00	3	5	-	5	-	-	12 20	-	463 60	463 60
Van Buren.....	1	28	-	-	1	28	19	24	.83	-	26	3	3	1	70 00	10 00	613 00	350 00	359 07
Wade.....	-	5	-	-	1	10	1	9	.82	3	9	2	9	1	-	10 42	-	350 11	350 11
Washburn.....	-	14	-	-	1	14	13	13	.87	5	13	2	15	2	-	10 98	-	351 36	351 36
Westfield.....	-	6	-	-	-	10	2	9	.90	-	10	-	3	-	-	10 30	-	350 20	350 20
Weston.....	No re	turns.	-	-	-	-	-	-	-	-	-	-	-	-	-	-	-	-	-
Woodland.....	6	5	-	-	7	7	8	11	.79	4	11	3	14	3	49 00	11 50	441 00	414 00	428 73

TABLE No. III—AROOSTOOK COUNTY—CONCLUDED.

1	2	3	4	5	6	7	8	9	10	11	12	13	14	15	16	17	18	19	20
PLANTATIONS.																			
Allagash.....	No returns.																		
Cary.....	1	6	-	-	1	6	-	3	.38	4	5	2	3	-	\$48 00	\$12 00	\$360 00	\$360 00	\$360 00
Caswell.....	4	4	-	-	1	9	-	10	.77	3	4	6	10	-	40 00	9 70	330 00	320 16	320 86
Cyr.....	1	5	-	-	1	12	-	6	.46	4	5	8	-	4	46 00	9 35	322 00	261 80	271 83
E.....	-	2	-	-	1	2	1	2	.67	-	2	1	1	-	-	8 38	-	251 40	251 40
Garfield.....	-	1	-	-	-	1	1	1	1.00	-	1	-	1	-	-	11 00	-	396 00	396 00
Glenwood.....	1	1	-	-	1	3	-	2	.50	-	1	3	-	-	44 00	10 00	330 00	300 00	315 00
Hamlin.....	1	8	-	-	1	8	-	8	.89	7	8	1	-	-	40 00	9 00	290 00	261 00	264 22
Hammond.....	-	1	-	-	-	1	1	1	1.00	-	1	-	1	-	-	11 00	-	396 00	396 00
Macwahoc.....	-	2	-	-	-	2	1	2	1.00	1	2	-	1	-	-	9 50	-	342 00	342 00
Moro.....	-	3	-	-	-	7	-	5	.71	5	6	1	7	-	-	10 00	-	300 00	300 00
Nashville.....	-	2	-	-	-	2	2	2	1.00	-	1	1	2	-	-	10 00	-	340 00	340 00
New Canada.....	-	6	-	-	-	8	4	8	1.00	7	8	-	-	-	-	8 85	-	274 35	274 35
Oxbow.....	-	2	-	-	-	3	1	-	-	-	2	1	2	-	-	12 00	-	384 00	384 00
Reed.....	No returns.																		
St. Francis.....	1	6	-	-	1	9	3	6	.60	7	8	2	-	-	40 00	10 60	370 00	392 20	389 03
St. John.....	-	4	-	-	-	7	1	7	1.00	6	7	-	-	-	-	9 83	-	353 88	353 88
Silver Ridge.....	-	1	-	-	-	1	1	-	-	-	1	1	-	-	-	12 00	-	324 00	324 00
Wallagrass.....	1	11	-	-	1	17	5	9	.50	16	16	2	-	-	35 00	8 40	254 00	243 60	244 47
Westmanland.....	-	1	-	-	-	2	-	2	1.00	1	2	-	2	-	-	11 93	-	357 90	357 90
Winterville.....	-	5	-	-	-	5	3	5	1.00	4	5	-	3	2	-	10 00	-	340 00	340 00
Total.....	63	571	-	-	78	718	440	625	.79	390	685	107	534	64	\$50 18	\$10 70	\$410 68	\$361 92	\$366 71

TABLE No. III—CUMBERLAND COUNTY.

Baldwin.....	-	6	-	-	-	6	4	3	.50	1	4	2	3	-	-	\$10 00	-	\$340 00	\$340 00
Bridgton.....	-	19	-	-	-	19	19	17	.83	12	18	1	19	-	-	11 66	-	421 22	421 22
Brunswick.....	1	33	-	-	1	35	32	35	.97	11	36	-	35	3	\$66 66	11 50	\$599 94	414 00	419 47
Cape Elizabeth.....	-	7	-	-	-	7	7	7	1.00	7	6	1	7	-	-	10 83	-	389 88	389 88
Casco.....	-	8	-	-	-	10	5	8	.80	-	9	1	7	-	-	8 29	-	273 57	273 57

TABLE NO. III—CUMBERLAND COUNTY—CONTINUED.

TOWNS.	NUMBER OF TEACHING POSITIONS.		NUMBER OF POSITIONS AS PRINCIPALS.		Number of different males employed as teachers.	Number of different females employed as teachers.	Number continued in the same school for entire year.	Number having previous experience.	Per cent. of experienced teachers to whole number.	Number graduates of normal or training schools.	Number holding State certificates.	Number holding teaching permits.	Number who attended teachers' meeting.	Number who attended summer schools.	Average wages of male teachers per month.	Average wages of female teachers per week.	Average annual salaries of male teachers.	Average annual salaries of female teachers.	Average annual salaries of all teachers.
	Filled by males.	Filled by females.	Filled by males.	Filled by females.															
1	2	3	4	5	6	7	8	9	10	11	12	13	14	15	16	17	18	19	20
Cumberland .....	2	7	-	-	2	10	7	9	.75	4	8	4	11	1	\$42 00	\$9 22	\$336 00	\$295 04	\$304 14
Falmouth .....	-	12	-	-	-	16	8	15	.94	2	15	1	15	2	-	10 67	-	352 11	352 11
Freeport .....	-	14	-	-	3	17	16	18	.10	7	18	2	19	4	59 48	9 86	505 58	335 24	365 30
Gorham .....	-	13	-	-	-	15	14	14	.97	13	15	-	15	3	-	12 21	-	439 56	439 56
Gray .....	-	8	-	-	2	8	8	5	.63	3	7	1	8	-	-	9 41	-	310 53	310 53
Harpwell .....	-	14	-	-	-	25	6	22	.85	16	22	4	20	-	50 00	10 90	412 50	359 70	363 22
Harrison .....	-	7	-	-	-	7	-	7	1.00	4	7	-	7	-	-	11 00	-	374 00	374 00
Freeport .....	-	5	-	-	4	7	1	8	.73	1	7	4	1	-	44 50	10 00	356 00	320 00	330 29
New Gloucester .....	-	11	-	-	-	15	9	8	.53	4	11	4	10	2	-	8 45	-	270 40	270 40
North Yarmouth .....	-	4	-	-	-	5	3	5	1.00	3	5	5	5	1	-	10 67	-	384 12	384 12
Otisfield .....	-	7	-	-	-	10	4	8	.80	1	8	2	6	-	-	8 60	-	275 20	275 20
Portland .....	12	236	-	5	6	248	248	248	.95	244	260	7	248	36	180 82	18 15	1,672 59	671 55	719 99
Pownal .....	-	1	-	-	-	7	4	8	1.00	2	7	1	6	-	32 00	8 42	264 00	277 86	275 88
Raymond .....	-	6	-	-	-	5	4	3	.60	2	5	5	5	2	-	11 20	-	392 00	392 00
Scarboro .....	-	14	-	-	-	16	13	14	.88	8	16	-	15	3	-	10 07	-	362 52	362 52

TABLE No. III—CUMBERLAND COUNTY—CONCLUDED.

1	2	3	4	5	6	7	8	9	10	11	12	13	14	15	16	17	18	19	20	
Sebago.....	-	6	-	-	1	6	2	3	.43	-	5	-	7	-	3	-	\$8 39	-	\$260 09	\$260 09
South Portland.....	1	52	1	-	1	53	52	51	.94	50	54	-	49	-	\$102 78	12 92	\$925 02	465 12	473 80	
Standish.....	5	10	-	-	5	11	14	14	.88	5	13	-	3	16	2	48 00	9 75	408 00	331 50	357 00
Westbrook.....	-	35	-	-	4	36	36	40	1.00	33	40	-	40	1	129 16	14 33	1,162 44	515 88	566 92	
Windham.....	-	16	-	-	-	17	15	13	.76	2	14	-	3	17	1	10 78	-	388 08	388 08	
Yarmouth.....	1	15	-	-	1	15	15	15	.94	8	16	-	-	16	2	68 00	11 19	551 50	369 27	380 66
Total.....	32	570	6	8	36	626	546	598	.90	445	626	36	607	66	\$108 38	\$14 10	\$976 44	\$507 98	\$532 89	

TABLE No. III—FRANKLIN COUNTY.

Avon.....	-	4	-	-	-	5	1	4	.80	-	3	2	1	-	-	\$10 00	-	\$300 00	\$300 00
Carthage.....	-	4	-	-	-	5	3	3	.60	2	4	1	5	-	-	8 99	-	269 70	269 70
Chesterville.....	-	7	-	-	2	9	4	8	.73	3	6	3	5	-	-	10 30	-	360 50	360 50
Eustis.....	-	5	-	-	-	7	4	6	.86	5	6	1	5	-	-	11 81	-	428 76	428 76
Farmington.....	1	18	-	-	1	20	19	18	.86	14	19	2	18	-	\$83 33	11 75	\$749 97	423 00	440 21
Freeman.....	-	5	-	-	-	9	-	9	1.00	1	8	1	3	-	-	8 79	-	263 70	263 70
Industry.....	2	10	-	-	2	10	-	8	.67	2	4	8	5	-	45 00	10 10	337 50	303 00	308 75
Jay.....	4	20	-	-	4	23	16	22	.81	15	25	2	27	-	55 00	10 73	467 50	364 82	381 93
Kingfield.....	-	6	-	-	-	8	4	7	.88	3	7	1	6	-	-	11 00	-	396 00	396 00
Madrid.....	-	4	-	-	-	4	4	3	.75	1	3	1	2	-	-	10 11	-	343 74	343 74
New Sharon.....	-	10	-	-	-	13	7	12	.92	1	11	2	13	-	3	9 50	-	285 00	285 00
New Vineyard.....	1	5	-	-	2	8	1	5	.50	4	4	6	5	-	44 00	8 40	330 00	252 00	265 00
Phillips.....	2	9	-	-	2	12	7	11	.79	4	11	3	8	-	54 11	11 00	486 99	396 00	413 45
Rangeley.....	1	6	-	-	2	7	5	8	.89	5	8	1	8	-	58 44	11 87	525 96	427 32	441 41
Salem.....	-	2	-	-	-	3	1	3	1.00	1	2	1	-	-	-	9 00	-	288 00	288 00
Strong.....	1	6	-	-	1	6	3	3	.43	2	3	3	3	-	32 00	10 83	288 00	389 88	375 33
Temple.....	-	4	-	-	-	4	3	4	1.00	3	3	1	3	-	-	9 75	-	292 50	292 50
Weld.....	1	6	-	-	1	6	4	6	.86	-	6	1	3	-	32 00	8 64	256 00	276 48	273 55
Wilton.....	1	18	-	-	1	23	12	17	.71	3	22	2	13	-	80 00	10 24	600 00	307 20	322 61
PLANTATIONS.																			
Coplin.....	-	1	-	-	-	1	1	1	1.00	-	1	-	1	-	-	12 00	-	432 00	432 00
Dallas.....	-	2	-	-	-	3	1	1	.33	-	1	2	-	-	-	7 25	-	217 50	217 50
Lang.....	-	2	-	-	-	4	-	3	.75	-	2	-	-	-	-	9 00	-	288 00	288 00
Rangeley.....	-	2	-	-	-	2	2	1	.50	-	1	1	1	-	-	10 15	-	365 40	365 40
Sandy River.....	-	1	-	-	-	1	1	1	1.00	-	1	-	1	-	-	10 00	-	320 00	320 00
Total.....	14	157	-	-	18	193	103	164	.78	70	161	47	136	5	\$53 43	\$10 35	\$447 78	\$344 70	\$352 22

TABLE No. III—HANCOCK COUNTY.

TOWNS.	NUMBER OF TEACHING POSITIONS.		NUMBER OF POSITIONS AS PRINCIPALS.		Number of different males employed as teachers.	Number of different females employed as teachers.	Number continued in the same school for entire year.	Number having previous experience.	Per cent. of experienced teachers to whole number.	Number graduates of normal or training schools.	Number holding State certificates.	Number holding teaching permits.	Number who attended teachers' meetings.	Number who attended summer schools.	Average wages of male teachers per month.	Average wages of female teachers per week.	Average annual salaries of male teachers.	Average annual salaries of female teachers.	Average annual salaries of all teachers.
	Filled by males.	Filled by females.	Filled by males.	Filled by females.															
1	2	3	4	5	6	7	8	9	10	11	12	13	14	15	16	17	18	19	20
Amherst.....	-	3	-	-	-	4	2	4	1.00	-	4	-	-	-	-	\$8 39	-	\$244 99	\$244 99
Aurora.....	1	2	-	-	1	2	-	1	.33	-	3	-	-	-	8 00	-	256 00	277 33	
Bluehill.....	-	15	-	-	-	15	11	16	.89	-	16	2	10	2	\$40 00	-	366 84	366 84	
Brooklin.....	-	5	-	-	-	4	8	4	1.00	-	6	2	2	2	9 67	-	328 78	328 78	
Brooksville.....	-	11	-	-	1	16	5	12	.75	-	2	2	3	2	44 00	10 60	339 20	341 33	
Bucksport.....	-	14	-	-	-	16	5	12	.75	-	4	4	3	-	9 18	-	275 40	275 40	
Buckspan.....	-	4	-	-	1	20	10	18	.86	7	19	2	3	2	80 00	10 91	360 03	380 03	
Castine.....	-	4	-	1	-	4	3	3	.75	3	4	-	2	2	10 19	-	366 84	366 84	
Cranberry Isles.....	-	3	-	-	1	6	4	6	.86	-	1	4	3	2	57 56	8 91	489 26	302 94	
Dedham.....	-	3	-	-	-	3	3	3	1.00	-	3	-	1	-	9 00	-	279 00	279 00	
Deer Isle.....	3	15	-	-	3	20	9	17	.74	-	20	3	19	-	38 20	9 33	296 05	289 23	
Eastbrook.....	-	3	-	-	-	4	2	4	1.00	-	4	-	2	-	9 21	-	285 51	285 51	
Eden.....	-	3	-	-	3	26	30	30	.97	20	30	1	31	2	114 55	1,030 95	498 96	555 96	
Ellsworth.....	-	21	-	-	-	22	19	15	.68	1	15	7	22	-	9 31	-	335 16	335 16	
Franklin.....	-	12	-	-	-	14	10	12	.86	4	11	3	14	2	9 50	-	287 70	287 70	
Gouldsboro.....	-	12	-	-	-	16	9	14	.88	4	16	-	16	4	10 17	-	325 44	325 44	

TABLE No. III—HANCOCK COUNTY—CONCLUDED.

1	2	3	4	5	6	7	8	9	10	11	12	13	14	15	16	17	18	19	20
Hancock.....	1	6	-	-	1	10	4	11	1.00	2	11	-	11	2	\$50 00	\$10 07	\$375 00	\$302 10	\$312 51
Lamoine.....	-	4	-	-	-	9	1	8	.89	-	8	1	3	-	-	9 79	-	323 07	323 07
Mariaville.....	-	2	-	-	-	3	-	3	1.00	1	3	-	1	-	-	9 35	-	280 50	280 50
Mt. Desert.....	1	14	-	-	1	19	11	18	.90	12	19	1	12	-	68 00	14 54	578 00	494 36	461 40
Orland.....	-	11	-	-	-	18	5	17	.94	2	12	6	4	-	-	9 65	-	299 55	299 55
Otis.....	-	2	-	-	-	3	1	1	.33	-	2	1	-	-	-	9 00	-	270 00	270 00
Penobscot.....	-	10	-	-	-	11	6	9	.82	6	9	2	2	-	-	9 15	-	274 50	274 50
Sedgwick.....	-	9	-	-	-	10	8	9	.90	6	9	1	4	-	-	9 82	-	333 88	333 88
Sorrento.....	-	2	-	-	-	4	-	3	.75	1	4	-	4	-	-	12 72	-	407 04	407 04
Southwest Harbor.....	-	7	-	-	-	8	6	7	.88	6	8	-	8	-	-	13 34	-	480 24	480 24
Stonington.....	1	9	-	-	2	13	6	12	.86	5	11	4	13	-	40 00	11 26	340 00	382 84	378 56
Sullivan.....	-	9	-	-	1	10	7	10	.91	4	11	-	11	1	-	9 82	-	333 88	333 88
Surry.....	-	7	-	-	-	7	4	5	.71	4	5	2	-	-	-	8 86	-	265 80	265 80
Swan's Island.....	1	5	-	-	2	7	3	7	.78	2	8	1	9	-	48 00	11 20	372 00	347 20	351 33
Tremont.....	-	11	-	-	-	15	7	15	1.00	7	14	1	14	-	-	11 10	-	366 30	366 30
Trenton.....	1	4	-	-	1	9	1	9	.90	-	9	1	4	1	40 00	9 86	340 00	335 24	336 19
Verona.....	-	2	-	-	-	2	2	1	.50	1	1	1	-	-	-	10 00	-	300 00	300 00
Waltham.....	-	2	-	-	-	2	2	2	1.00	-	2	-	-	-	-	9 50	-	294 50	294 50
Winter Harbor.....	1	2	-	-	1	3	2	4	1.00	2	4	-	4	1	52 00	13 67	468 00	492 12	484 08
PLANTATIONS.																			
Great Pond (No. 33).....	-	1	-	-	-	1	-	1	1.00	-	1	-	-	-	-	9 00	-	279 00	279 00
Long Island.....	-	2	-	-	-	4	1	3	.75	-	3	1	-	-	-	11 31	-	339 30	339 30
Moose Hill (No. 21).....	-	1	-	-	-	1	1	1	1.00	-	1	-	-	-	-	8 40	-	260 40	260 40
Total.....	16	272	1	1	19	353	196	319	.86	118	322	50	231	19	\$61 11	\$10 56	\$517 20	\$349 20	\$358 54

TABLE No. III—KENNEBEC COUNTY.

Albion.....	-	8	-	-	-	10	6	6	.60	2	9	1	8	-	-	\$9 97	-	\$309 07	\$309 07
Augusta.....	2	60	2	-	4	65	56	63	.91	45	68	1	69	3	\$102 50	12 80	\$871 25	435 20	449 27
Belgrade.....	1	8	-	-	1	11	5	10	.83	2	11	1	9	2	44 00	9 86	352 00	315 52	319 57
Benton.....	1	8	-	-	1	10	6	6	.55	1	6	5	8	2	40 00	10 62	300 00	318 66	316 53
Chelsea.....	1	7	-	-	1	14	1	14	.93	-	13	2	7	-	40 00	9 33	360 00	335 88	338 90





TABLE No. III—KENNEBEC COUNTY—CONCLUDED.

1	2	3	4	5	6	7	8	9	10	11	12	13	14	15	16	17	18	19	20	
Sidney.....	1	10	-	-	1	17	4	16	.89	1	15	-	3	5	2	\$36 66	\$9 30	\$293 28	\$297 60	\$297 21
Vassalboro.....	-	12	-	-	-	14	10	12	.86	7	14	-	-	12	-	-	-	366 63	366 63	
Vienna.....	-	4	-	-	-	6	2	5	.83	1	5	-	1	4	1	-	-	258 90	258 90	
Waterville.....	2	55	-	3	2	64	54	62	.94	41	66	-	-	66	-	95 56	15 08	860 04	542 88	554 00
Wayne.....	-	4	-	-	-	4	4	4	1.00	1	4	-	-	4	-	-	-	362 88	362 88	
West Gardiner.....	-	6	-	-	1	11	-	11	.92	4	11	1	10	-	-	-	-	340 00	340 00	
Windsor.....	1	5	-	-	1	10	2	11	1.00	-	9	2	-	-	35 00	8 67	271 25	368 77	269 18	
Winslow.....	4	17	-	4	22	14	25	96		9	23	3	21	1	52 00	11 10	455 00	383 50	401 17	
Winthrop.....	-	13	-	-	14	13	13	.93	11	14	-	-	14	4	-	10 75	-	337 00	387 00	
Unity Pl.....	-	1	-	-	-	2	-	2	1.00	1	2	-	2	1	-	9 00	-	2 00	270 00	
Total.....	21	354	3	3	28	442	276	422	.92	206	440	31	378	26	\$62 14	\$11 73	\$532 14	\$403 00	\$410 24	

TABLE No. III—KNOX COUNTY.

Appleton.....	-	10	-	-	-	14	2	12	.86	3	10	-	4	-	1	-	\$7 75	-	\$232 50	\$232 50
Camden.....	1	13	-	-	1	14	13	15	1.00	12	15	-	15	2	\$129 72	13 20	\$1,199 91	488 40	539 22	
Cushing.....	2	4	-	-	2	10	2	9	.75	1	9	3	10	2	34 00	8 63	272 00	276 16	274 77	
Friendship.....	1	6	-	-	2	10	3	9	.75	1	9	3	11	-	38 00	9 50	304 00	304 00	304 00	
Hope.....	-	4	-	-	-	5	2	4	.80	-	4	1	3	1	-	9 01	-	270 30	270 30	
Hurricane Isle.....	No returns.		-	-	-	3	1	2	.67	-	3	-	2	-	-	10 33	-	371 88	371 88	
Isle au Haut.....	-	3	-	-	-	3	3	3	1.00	2	3	-	3	-	-	13 50	-	459 00	459 00	
North Haven.....	-	31	-	-	1	33	30	32	.94	16	34	-	32	1	129 73	12 83	1,070 27	423 39	443 61	
Rockland.....	1	12	-	-	1	13	12	13	.93	4	13	1	13	-	68 00	10 23	612 00	368 28	387 03	
Rockport.....	1	16	-	-	5	16	11	16	.76	3	16	5	5	2	39 60	8 79	297 00	263 70	265 66	
St. George.....	1	9	-	-	1	9	9	10	1.00	-	10	-	10	-	37 60	9 45	282 00	283 50	283 35	
South Thomaston.....	-	12	-	-	-	12	12	12	1.00	11	12	-	12	-	-	11 61	-	417 96	417 96	
Thomaston.....	1	9	-	-	1	14	3	8	.53	2	9	6	10	1	30 00	8 25	225 00	247 50	245 25	
Union.....	-	14	-	-	-	14	14	10	.71	9	11	3	14	-	-	10 54	-	379 44	379 44	
Vinalhaven.....	-	14	-	-	-	18	7	9	.50	2	12	6	18	-	-	7 99	-	271 66	271 66	
Warren.....	-	6	-	-	2	10	1	7	.58	3	7	5	1	2	32 00	8 00	240 00	240 00	240 00	
Washington.....	2	1	-	-	-	2	-	2	1.00	1	2	-	-	-	-	10 00	-	300 00	300 00	
Criehaven Pl.....	-	1	-	-	-	1	1	1	1.00	-	1	-	1	-	-	13 50	-	459 00	459 00	
Matinicus Isle Pl.....	-	1	-	-	-	1	-	-	-	-	-	-	-	-	-	-	-	-	-	
Total.....	11	167	-	-	16	201	126	174	.80	70	180	37	160	12	\$54 97	\$10 35	\$455 83	\$345 37	\$352 20	

TABLE No. III—LINCOLN COUNTY.

Towns.	NUMBER OF TEACHING POSITIONS.		NUMBER OF POSITIONS AS PRINCIPALS.		Number of different males employed as teachers.	Number of different females employed as teachers.	Number continued in the same school for entire year.	Number having previous experience.	Per cent. of experienced teachers to whole number.	Number graduates of normal or training schools.	Number holding State certificates.	Number holding teaching permits.	Number who attended teachers' meetings.	Number who attended summer schools.	Average wages of male teachers per month.	Average wages of female teachers per week.	Average annual salaries of male teachers.	Average annual salaries of female teachers.	Average annual salaries of all teachers.
	Filled by males.	Filled by females.	Filled by males.	Filled by females.															
1	2	3	4	5	6	7	8	9	10	11	12	13	14	15	16	17	18	19	20
Alna	1	5	-	-	1	7	3	3	.38	5	3	-	6	2	\$32 00	\$9 00	\$256 00	\$288 00	\$282 67
Boothbay	2	14	-	-	2	15	15	17	1.00	9	17	-	17	1	44 00	10 46	374 00	355 64	357 93
Boothbay Harbor	-	13	-	-	-	14	12	13	.93	9	14	-	14	3	-	10 88	-	391 68	391 68
Bremen	-	4	-	-	1	9	-	3	.30	3	7	-	3	-	-	8 16	-	244 80	244 80
Bristol	1	10	-	-	1	13	6	12	.86	7	13	1	14	-	62 59	9 53	532 02	324 02	342 93
Damariscotta	-	4	-	-	-	4	3	4	1.00	3	4	-	4	-	-	11 00	-	396 00	396 00
Dresden	-	6	-	-	1	6	5	6	.86	2	5	1	6	-	-	9 00	-	288 00	288 00
Edgecomb	-	3	-	-	-	6	1	4	.67	1	5	1	-	2	-	9 37	-	337 32	337 32
Jefferson	1	8	-	-	2	11	4	10	.77	3	8	5	-	-	39 50	9 70	296 25	291 00	291 58
Newcastle	1	7	-	-	1	7	7	7	.88	1	7	1	8	1	48 00	9 82	384 00	314 24	322 96
Nobleboro	1	6	-	-	1	9	2	10	1.00	2	9	1	-	-	48 00	8 03	396 00	264 99	283 71
Somerville	-	3	-	-	-	6	-	5	.83	4	4	2	4	-	-	8 70	-	261 00	261 00
South Bristol	-	4	-	-	-	4	3	4	1.00	2	4	-	4	-	-	11 50	-	414 00	414 00
Southport	-	3	-	-	-	3	3	1	.33	1	1	2	1	-	-	10 00	-	330 00	330 00
Waldoboro	2	16	-	-	3	19	11	15	.68	-	18	4	22	-	42 67	8 64	352 03	285 12	292 55
Westport	-	2	-	-	-	4	-	3	.75	2	1	2	2	-	-	10 00	-	290 00	290 00
Whitefield	1	7	-	-	1	10	4	8	.73	7	7	4	-	-	34 00	8 50	255 00	255 00	255 00
Wiscasset	-	9	-	-	-	9	9	9	1.00	-	9	-	-	3	-	9 77	-	351 72	351 72
Monhegan Pl.	-	1	-	-	-	1	1	1	1.00	-	1	-	-	-	-	11 00	-	396 00	396 00
Total	10	125	-	-	14	157	89	135	.79	48	137	31	111	12	\$43 74	\$9 60	\$357 13	\$320 71	\$323 41

TABLE No. III—OXFORD COUNTY.

1	2	3	4	5	6	7	8	9	10	11	12	13	14	15	16	17	18	19	20	
Albany.....	-	8	-	-	-	10	3	9	.90	-	8	2	3	-	-	\$8 91	-	\$267 30	\$267 30	
Andover.....	-	6	-	-	-	9	4	6	.67	3	8	1	9	-	-	10 50	-	315 00	315 00	
Bethel.....	-	13	-	-	-	14	10	12	.86	6	14	-	14	-	-	10 13	-	344 42	344 42	
Brownfield.....	-	6	-	-	1	10	4	9	.82	4	10	1	8	2	\$40 00	10 21	\$360 00	367 56	366 48	
Buckfield.....	1	8	-	-	1	10	5	8	.67	2	9	3	6	-	32 00	9 35	256 00	299 20	294 40	
Byron.....	No re turns.																			
Canton.....	-	6	-	-	-	8	4	8	1.00	2	8	-	-	-	-	11 50	-	414 00	414 00	
Denmark.....	-	7	-	-	-	9	4	7	.78	2	7	2	5	-	-	8 00	-	256 00	256 00	
Dixfield.....	-	10	-	-	-	12	7	8	.67	4	10	2	12	2	-	9 69	-	348 84	348 84	
Fryeburg.....	-	11	-	-	-	15	7	11	.73	6	13	2	5	1	-	10 10	-	333 30	333 30	
Gilead.....	-	1	-	-	-	3	-	3	1.00	-	3	-	1	-	-	9 82	-	294 60	294 60	
Grafton.....	-	1	-	-	-	2	-	2	1.00	1	1	1	-	-	-	7 00	-	210 00	210 00	
Greenwood.....	-	10	-	-	-	12	8	10	.83	2	12	-	12	-	-	9 22	-	276 60	276 60	
Hanover.....	-	2	-	-	-	2	2	1	.50	-	2	-	2	-	-	9 75	-	292 50	292 50	
Hartford.....	-	8	-	-	-	11	3	7	.64	3	8	3	5	-	-	8 00	-	248 00	248 00	
Hebron.....	-	7	-	-	-	14	1	11	.79	1	10	4	5	-	-	8 88	-	266 40	266 40	
Hiram.....	-	5	-	-	-	6	4	5	.83	2	5	1	6	-	-	10 67	-	320 10	320 10	
Lovell.....	-	6	1	-	2	7	3	6	.67	-	4	5	7	-	42 20	10 05	369 25	351 75	354 25	
Mason.....	-	1	-	-	-	1	1	1	1.00	1	1	-	1	-	-	9 50	-	285 00	285 00	
Mexico.....	-	17	-	-	-	19	16	17	.89	8	19	-	17	-	-	11 85	-	426 60	426 60	
Newry.....	-	4	-	-	-	6	-	6	1.00	-	6	-	1	-	-	6 50	-	201 50	201 50	
Norway.....	-	21	-	-	-	21	14	19	.91	6	21	-	17	2	-	10 21	-	347 14	347 14	
Oxford.....	-	8	-	-	-	9	7	8	.89	3	7	2	9	-	-	9 80	-	333 20	333 20	
Paris.....	-	1	26	-	1	33	20	21	.62	15	27	7	34	1	40 71	10 08	346 04	342 72	342 84	
Peru.....	1	7	-	-	1	10	6	8	.73	1	10	1	9	-	40 00	9 61	360 00	345 96	347 72	
Porter.....	-	6	-	-	-	8	4	7	.88	2	6	2	7	3	-	10 40	-	374 40	374 40	
Roxbury.....	-	4	-	-	-	4	3	3	.75	3	3	1	4	-	-	10 05	-	301 50	301 50	
Rumford.....	-	2	38	-	2	41	40	43	1.00	40	43	-	43	-	108 00	13 30	972 00	478 80	503 46	
Stoneham.....	-	3	-	-	-	4	2	2	.50	1	3	1	3	-	-	9 89	-	316 48	316 48	
Stow.....	-	3	-	-	-	5	1	4	.80	1	4	1	1	-	-	9 00	-	279 00	279 00	

APPENDIX.

TABLE No. III—OXFORD COUNTY—CONCLUDED.

TOWNS.	NUMBER OF TEACHING POSITIONS.		NUMBER OF POSITIONS AS PRINCIPALS.		Number of different males employed as teachers.	Number of different females employed as teachers.	Number continued in the same school for entire year.	Number having previous experience.	Per cent. of experienced teachers to whole number.	Number graduates of normal or training schools.	Number holding State certificates.	Number holding teaching permits.	Number who attended teachers' meetings.	Number who attended summer schools.	Average wages of male teachers per month.	Average wages of female teachers per week.	Average annual salaries of male teachers.	Average annual salaries of female teachers.	Average annual salaries of all teachers.
	Filled by males.	Filled by females.	Filled by males.	Filled by females.															
1	2	3	4	5	6	7	8	9	10	11	12	13	14	15	16	17	18	19	20
Sumner.....	1	7	-	-	2	10	3	10	.83	-	10	2	4	-	\$32 00	\$8 46	\$240 00	\$253 80	\$252 08
Sweden.....	-	6	-	-	-	9	3	5	.56	-	5	4	6	-	-	8 11	-	259 52	259 52
Upton.....	2	1	-	-	2	1	1	3	1.00	3	3	-	-	-	50 00	12 00	325 00	312 00	320 67
Waterford.....	-	9	-	-	-	11	7	9	.82	9	10	1	11	-	-	9 55	-	286 50	286 50
Woodstock.....	-	8	-	-	-	12	5	8	.67	3	9	3	12	-	-	8 44	-	278 52	278 52
Lincoln Pl.....	-	1	-	-	-	1	1	-	-	-	-	1	-	-	-	12 00	-	468 00	468 00
Magalloway Pl.....	1	1	-	-	1	4	-	5	1.00	2	3	2	-	-	68 00	14 16	612 00	509 76	560 88
Milton Pl.....	-	1	-	-	-	2	-	1	.50	1	2	-	1	-	-	11 25	-	382 50	382 50
Total.....	11	287	-	-	13	366	203	303	.80	137	324	55	280	11	\$55 54	\$10 24	\$467 03	\$344 35	\$348 87

TABLE No. III—PENOBSCOT COUNTY.

1	2	3	4	5	6	7	8	9	10	11	12	13	14	15	16	17	18	19	20
Alton.....	-	1	-	-	-	1	1	1	1.00	-	1	-	1	-	-	\$11 33	-	\$373 89	\$373 89
Argyle.....	-	4	-	-	-	11	1	6	.55	-	4	7	7	-	-	8 69	-	278 08	278 08
Bangor.....	4	108	2	-	4	108	106	112	1.00	102	112	-	112	4	\$137 50	17 35	\$1,237 50	624 60	735 77
Bradford.....	-	8	-	-	-	11	4	11	1.00	-	4	11	-	-	-	10 70	-	342 40	342 40
Bradley.....	1	4	-	-	-	2	4	-	6	1.00	-	5	1	6	41 33	10 00	371 97	360 00	362 39
Brewer.....	1	29	-	-	-	1	32	27	.88	23	31	2	33	-	133 33	12 25	1,199 97	441 00	466 30
Burlington.....	-	4	-	-	-	9	-	8	.89	2	5	4	-	-	-	11 21	-	297 07	297 07
Carmel.....	-	10	-	-	2	12	5	12	.86	5	11	3	10	2	-	9 03	-	270 90	270 90
Carroll.....	-	6	-	-	-	7	-	7	1.00	-	7	-	-	-	-	9 50	-	285 00	285 00
Charleston.....	-	7	-	-	-	9	5	8	.89	4	9	-	9	-	-	10 12	-	333 96	333 96
Chester.....	-	4	-	-	-	6	2	5	.83	1	6	-	4	-	-	9 00	-	270 00	270 00
Clifton.....	1	1	-	-	2	2	1	4	1.00	-	4	-	1	-	46 00	10 75	425 50	397 75	411 63
Corinna.....	2	11	-	-	2	15	9	12	1.00	1	15	2	11	3	36 00	9 70	306 00	329 80	326 14
Corinth.....	-	7	-	-	-	9	5	9	1.00	1	9	-	8	1	-	10 66	-	330 46	330 46
Dexter.....	-	23	-	-	-	1	23	22	.88	17	24	-	24	2	-	11 61	-	406 35	406 35
Dixmont.....	-	8	-	-	-	12	2	12	1.00	1	12	-	2	1	-	8 12	-	243 60	243 60
East Millinocket.....	1	6	-	-	1	6	7	7	1.00	5	7	-	7	-	61 11	13 82	549 99	497 52	505 02
Eddington.....	3	1	-	-	3	2	3	4	.80	-	5	-	5	-	49 66	11 50	409 70	379 50	402 15
Edinburg.....	1	-	-	-	1	1	-	-	-	-	1	-	1	-	48 00	-	432 00	-	432 00
Enfield.....	-	9	-	-	-	14	4	14	1.00	9	14	-	14	-	-	11 55	-	381 15	381 15
Etna.....	2	2	-	-	3	2	2	4	.80	-	5	-	1	1	36 00	9 50	297 00	313 50	305 25
Exeter.....	-	6	-	-	-	8	3	7	.88	-	7	1	8	3	-	9 41	-	282 30	282 30
Garland.....	-	6	-	-	-	7	3	7	1.00	-	7	-	6	-	-	9 50	-	294 50	294 50
Glenburn.....	-	4	-	-	-	8	1	8	1.00	-	8	-	8	3	-	10 22	-	347 48	347 48
Greenbush.....	-	8	-	-	-	13	2	7	.54	3	11	2	12	1	-	8 75	-	297 50	297 50
Greenfield.....	-	1	-	-	-	1	1	1	1.00	-	1	-	1	-	-	9 00	-	306 00	306 00
Hampden.....	-	18	-	-	-	19	17	14	.74	-	5	18	1	19	-	9 77	-	332 18	332 18
Hermion.....	3	9	-	-	3	11	10	12	.86	-	13	1	14	-	31 53	7 72	236 48	231 60	232 82
Holden.....	-	6	-	-	-	8	5	6	.75	-	8	-	8	2	-	10 50	-	346 50	346 50
Howland.....	1	4	-	-	-	1	4	4	1.00	4	5	-	4	1	60 00	11 50	540 00	414 00	439 20

APPENDIX.

TABLE No. III—PENOBSCOT COUNTY—CONTINUED.

Towns.	NUMBER OF TEACHING POSITIONS.		NUMBER OF POSITIONS AS PRINCIPALS.		Number of different males employed as teachers.	Number of different females employed as teachers.	Number continued in the same school for entire year.	Number having previous experience.	Per cent. of experienced teachers to whole number.	Number graduates of normal or training schools.	Number holding State certificates.	Number holding teaching permits.	Number who attended teachers' meetings.	Number who attended summer schools.	Average wages of male teachers per month.	Average wages of female teachers per week.	Average annual salaries of male teachers.	Average annual salaries of female teachers.	Average annual salaries of all teachers.
	Filled by males.	Filled by females.	Filled by males.	Filled by females.															
1	2	3	4	5	6	7	8	9	10	11	12	13	14	15	16	17	18	19	20
Hudson	-	3	-	-	-	5	1	5	1.00	-	5	-	5	-	-	-	-	\$336 00	\$336 00
Kenduskeag	-	3	-	-	-	4	2	4	1.00	-	4	-	4	-	-	11 66	-	349 80	349 80
Kingman	1	6	-	-	1	2	3	7	.78	2	9	-	2	-	\$60 00	11 24	\$465 00	348 44	365 09
Lagrange	-	4	-	-	-	5	3	5	1.00	3	5	-	5	-	-	10 98	-	395 28	395 28
Lee	2	6	-	-	3	7	6	8	.80	7	9	1	8	-	38 00	9 25	285 00	277 50	279 38
Levant	-	4	-	-	2	6	1	7	.88	2	8	-	5	-	-	10 23	-	306 90	306 90
Lincoln	1	12	-	-	1	12	13	13	1.00	12	13	-	13	-	88 00	11 13	792 00	400 68	369 86
Lowell	-	2	-	-	-	3	1	2	.67	1	2	1	1	-	-	11 75	-	352 50	352 50
Mattawamkeag	-	3	-	-	-	3	3	3	1.00	3	3	-	3	-	-	11 33	-	485 22	485 22
Maxfield	-	2	-	-	-	3	3	3	.75	-	3	1	-	-	-	8 00	-	240 00	240 00
Medway	-	6	-	-	-	9	2	7	.78	-	9	-	3	-	-	10 33	-	351 22	351 22
Milford	-	7	-	-	-	8	6	8	1.00	-	8	-	8	-	-	13 02	-	468 72	468 72
Millinocket	-	22	-	-	-	23	21	20	.87	21	23	-	21	-	-	14 23	-	512 28	512 28
Mt. Chase	-	4	-	-	-	4	4	2	.50	2	2	2	3	-	-	9 00	-	270 00	270 00
Newburg	-	6	-	-	1	12	1	10	.77	4	8	5	3	1	-	9 26	-	277 80	277 80

TABLE No. III—PENOBSCOT COUNTY—CONCLUDED.

1	2	3	4	5	6	7	8	9	10	11	12	13	14	15	16	17	18	19	20
Newport	1	9	-	-	1	12	7	11	.85	5	11	2	12	5	\$60 00	\$11 00	\$495 00	\$363 00	\$376 20
Old Town	3	29	1	-	3	29	30	30	.94	11	31	1	32	3	70 85	13 20	637 65	475 20	450 43
Orono	1	12	-	-	1	12	13	12	.92	10	13	-	13	-	105 56	12 35	950 04	444 60	483 48
Orrington	-	7	-	-	-	10	5	9	.90	-	6	10	-	2	-	11 00	-	374 00	374 00
Passadumkeag	-	4	-	-	-	4	4	4	1.00	-	4	-	4	-	-	10 63	-	372 05	372 05
Patten	2	8	-	-	2	8	10	9	.90	8	9	1	9	-	52 25	11 53	470 25	415 08	426 11
Plymouth	-	5	-	-	-	5	3	5	1.00	-	5	-	5	4	-	9 50	-	313 50	313 50
Prentiss	2	4	-	-	2	11	-	5	.69	2	9	4	1	-	43 36	10 04	292 68	271 08	278 28
Springfield	-	5	-	-	-	5	5	5	1.00	5	5	-	5	-	-	9 50	-	304 00	304 00
Stetson	-	5	-	-	-	7	3	4	.57	-	6	1	6	1	-	9 20	-	276 00	276 00
Veazie	1	2	-	-	1	4	1	5	1.00	1	5	-	5	-	64 00	12 66	576 00	455 76	495 84
Winn	1	7	-	-	1	8	5	8	.89	3	9	-	9	-	48 00	10 00	408 00	340 00	348 50
Woodville	1	1	-	-	1	4	-	5	1.00	5	5	-	-	-	36 00	9 00	315 00	315 00	315 00
PLANTATIONS.																			
Drew	-	3	-	-	-	7	-	7	1.00	-	6	1	-	-	-	10 33	-	289 24	289 24
Grand Falls	-	1	-	-	-	2	-	1	.50	1	1	-	-	-	-	8 50	-	255 00	255 00
Lakeville	1	1	-	-	1	2	1	3	1.00	3	3	-	1	-	62 40	12 00	468 00	360 00	414 00
Seboeis	-	1	-	-	2	1	-	3	1.00	2	3	-	-	-	-	14 00	-	504 00	504 00
Stacyville	-	6	-	-	-	7	4	4	.57	2	5	2	3	-	-	10 44	-	344 52	344 52
Webster	-	2	-	-	-	2	-	2	1.00	-	2	-	-	-	-	10 69	-	310 01	310 01
Total	37	517	3	-	49	627	411	599	.89	314	629	47	549	47	\$63 07	\$12 27	\$543 02	\$422 52	\$430 57

TABLE No. III—PISCATAQUIS COUNTY.

Abbot	-	7	-	-	-	10	4	5	.50	1	6	4	7	-	-	\$8 00	-	\$248 00	\$248 00
Atkinson	2	2	-	-	2	6	-	6	.75	1	7	1	-	1	\$42 00	9 71	\$325 50	301 01	313 26
Blanchard	-	1	-	-	-	1	1	1	1.00	-	1	-	1	1	-	11 00	-	386 00	396 00
Bowerbank	-	1	-	-	-	2	-	2	1.00	-	2	-	2	-	-	10 00	-	200 00	200 00
Brownville	-	12	-	-	-	14	10	10	.71	7	12	2	5	-	-	11 29	-	406 44	406 44
Dover	-	15	-	-	3	17	12	13	.65	11	16	3	19	1	-	9 25	-	333 00	333 00
Foxcroft	-	13	-	-	1	14	10	12	.80	11	12	2	13	-	-	12 28	-	442 08	442 08
Greenville	-	10	-	-	-	12	9	11	.92	11	11	1	8	3	-	11 90	-	404 60	404 60
Guilford	-	11	-	-	-	15	8	10	.67	5	15	-	12	3	-	11 25	-	415 00	415 00
Medford	-	3	-	-	-	7	-	4	.57	-	4	3	-	-	-	9 59	-	271 72	271 72

TABLE No. III—PISCATAQUIS COUNTY—CONCLUDED.

TOWNS.	NUMBER OF TEACHING POSITIONS.		NUMBER OF POSITIONS AS PRINCIPALS.		Number of different males employed as teachers.	Number of different females employed as teachers.	Number continued in the same school for entire year.	Number having previous experience.	Per cent. of experienced teachers to whole number.	Number graduates of normal or training schools.	Number holding State certificates.	Number holding teaching permits.	Number who attended teachers' meetings.	Number who attended summer schools.	Average wages of male teachers per month.	Average wages of female teachers per week.	Average annual salaries of male teachers.	Average annual salaries of female teachers.	Average annual salaries of all teachers.
	Filled by males.	Filled by females.	Filled by males.	Filled by females.															
1	2	3	4	5	6	7	8	9	10	11	12	13	14	15	16	17	18	19	20
Milo.....	-	15	-	-	1	20	12	19	.90	8	20	1	17	1	-	\$11 65	-	\$419 40	\$419 40
Monson.....	-	8	-	-	-	8	8	6	.75	3	7	1	8	1	-	11 00	-	396 00	396 00
Orneville.....	-	4	-	-	-	8	-	4	.50	-	5	3	6	-	9 26	-	277 80	277 80	
Parkman.....	-	7	-	-	-	11	2	11	1.00	2	11	-	1	1	9 24	-	277 20	277 20	
Sangerville.....	-	10	-	-	-	11	10	10	.91	3	10	1	7	2	10 55	-	358 70	358 70	
Sebec.....	-	8	-	-	-	14	-	8	.57	-	7	7	10	-	8 65	-	268 15	268 15	
Shirley.....	-	3	-	-	-	5	2	4	.80	3	5	-	4	1	12 33	-	394 56	394 56	
Wellington.....	-	6	-	-	-	10	-	3	.30	5	5	5	1	-	9 50	-	285 00	285 00	
Williamsburg.....	-	1	-	-	-	1	1	1	1.00	-	1	1	1	-	10 00	-	340 00	340 00	
Willimantic.....	-	3	-	-	-	3	3	3	1.00	1	2	1	2	1	9 66	-	347 76	347 76	
PLANTATIONS.																			
Barnard.....	-	1	-	-	-	2	-	2	1.00	-	1	1	1	-	9 33	-	270 57	270 57	
Elliottsville.....	1	2	-	-	1	2	-	2	.67	-	2	1	-	-	\$40 00	10 28	\$250 00	257 00	254 67
Kingsbury.....	1	2	-	-	1	4	1	4	.80	3	4	1	-	-	40 00	9 37	300 00	291 10	294 07
Lake View.....	-	2	-	-	1	2	2	2	.67	-	3	-	1	-	12 00	-	-	432 00	432 00
Total.....	4	147	-	-	10	199	95	153	.73	70	169	38	126	15	\$41 00	\$10 52	\$300 25	\$358 71	\$357 16



TABLE No. III—SAGADAHOC COUNTY.

1	2	3	4	5	6	7	8	9	10	11	12	13	14	15	16	17	18	19	20
Arrowsic	-	2	-	-	-	3	1	3	1.00	-	3	-	3	1	-	\$9 00	-	\$324 00	\$324 00
Bath	2	49	-	-	2	55	43	49	.86	29	57	-	52	2	\$120 00	12 15	\$1,110 00	449 55	475 45
Bowdoin	-	12	-	-	-	15	4	8	.53	4	10	5	10	-	-	7 33	-	219 90	219 90
Bowdoinham	-	9	-	-	-	11	7	10	.91	2	10	1	7	-	-	8 94	-	321 84	321 84
Georgetown	1	5	-	-	2	8	4	8	.80	4	8	2	2	1	52 00	10 00	416 00	320 00	335 00
Perkins	-	-	-	-	-	-	-	-	-	-	-	-	-	-	-	-	-	-	-
Phippsburg	-	9	-	-	-	13	5	13	1.00	5	11	2	8	2	-	11 23	-	336 90	336 90
Richmond	-	9	-	-	-	12	7	10	.83	1	10	2	10	2	-	10 22	-	367 92	367 92
Topsham	1	18	-	-	1	21	16	19	.86	9	21	1	21	1	33 33	11 50	299 97	414 00	408 00
West Bath	-	3	-	-	-	4	2	4	1.00	2	4	-	4	-	-	9 67	-	344 90	344 90
Woolwich	-	8	-	-	-	15	2	14	.93	4	11	4	15	2	-	9 00	-	306 00	306 00
Total	4	124	-	-	5	157	91	138	.85	60	145	17	132	11	\$81 33	\$10 75	\$733 99	\$379 75	\$390 82

TABLE No. III—SOMERSET COUNTY.

Anson	1	15	-	-	1	21	11	15	.68	4	16	6	-	1	\$40 00	\$10 07	\$360 00	\$362 52	\$339 86
Athens	-	10	-	-	-	15	2	11	.73	1	11	3	12	-	-	9 52	-	285 60	285 60
Bingham	-	8	-	-	-	9	7	7	.78	3	7	2	6	-	-	10 50	-	378 00	378 00
Cambridge	1	1	-	-	1	1	2	2	1.00	-	2	-	2	1	54 67	10 00	410 03	300 60	355 02
Canaan	1	8	-	-	1	15	7	13	.81	7	11	5	12	2	48 00	8 50	360 00	255 00	266 67
Concord	1	2	-	-	1	7	-	5	.63	1	5	3	7	2	48 00	10 16	360 00	304 80	323 20
Cornville	-	6	-	-	-	7	4	5	.71	-	7	-	7	-	-	9 07	-	272 10	272 10
Detroit	-	3	-	-	-	3	1	2	.67	1	2	1	1	-	-	9 00	-	288 00	288 00
Embden	-	6	-	-	-	10	2	6	.60	1	7	3	1	-	-	10 32	-	319 92	319 92
Fairfield	-	22	-	-	-	24	17	19	.79	5	20	4	24	2	-	12 77	-	459 72	459 72
Harmony	-	7	-	-	-	7	6	7	1.00	3	7	-	7	-	-	10 11	-	363 96	363 96
Hartland	-	9	-	-	-	11	4	8	.73	1	7	4	11	1	-	9 08	-	299 64	299 64
Madison	2	22	-	-	3	23	23	25	.96	11	24	2	26	-	80 00	12 67	720 00	456 12	478 11
Mercer	-	6	-	-	2	7	4	6	.67	-	8	1	2	-	-	8 50	-	255 00	255 00
Moscow	1	4	-	-	1	7	2	5	.63	-	5	3	7	1	50 00	9 22	450 00	331 92	355 54

TABLE No. III—SOMERSET COUNTY—CONTINUED.

TOWNS.	NUMBER OF TEACHING POSITIONS.		NUMBER OF POSITIONS AS PRINCIPALS.		Number of different males employed as teachers.	Number of different females employed as teachers.	Number continued in the same school for entire year.	Number having previous experience.	Per cent. of experienced teachers to whole number.	Number graduates of normal or training schools.	Number holding State certificates.	Number holding teaching permits.	Number who attended teachers' meetings.	Number who attended summer schools.	Average wages of male teachers per month.	Average wages of female teachers per week.	Average annual salaries of male teachers.	Average annual salaries of female teachers.	Average annual salaries of all teachers.
	Filled by males.	Filled by females.	Filled by males.	Filled by females.															
1	2	3	4	5	6	7	8	9	10	11	12	13	14	15	16	17	18	19	20
New Portland.....	1	7	-	-	1	11	4	7	.58	5	6	6	3	1	\$48 00	\$9 14	\$384 00	\$292 48	\$303 92
Norridgewock.....	-	14	-	-	-	2	16	10	.67	1	17	1	8	1	-	8 50	-	272 00	272 00
Palmyra.....	1	8	-	-	1	10	6	11	1.00	1	10	1	9	-	40 00	9 23	310 00	286 13	288 78
Pittsfield.....	1	16	-	-	-	20	11	17	.81	-	18	3	17	-	80 00	11 85	680 00	402 90	419 20
Ripley.....	-	4	-	-	-	7	-	6	.86	-	6	1	6	1	-	8 94	-	268 20	268 20
St. Albans.....	-	9	-	-	-	14	3	12	.86	1	12	2	9	2	-	9 76	-	302 56	302 56
Skowhegan.....	-	28	-	-	2	30	28	30	.94	21	31	1	32	1	65 28	12 58	587 52	452 88	461 85
Smithfield.....	-	6	-	-	1	9	3	7	.76	-	7	3	5	-	-	8 00	-	240 00	240 00
Solon.....	-	8	-	-	-	3	2	7	.50	1	5	1	11	-	-	9 86	-	295 80	295 80
Starks.....	2	6	-	-	2	6	3	8	1.00	3	7	1	3	1	39 33	9 10	285 14	263 90	269 21
PLANTATIONS.																			
Bigelow.....	-	1	-	-	-	1	1	-	-	-	-	1	1	-	-	8 50	-	255 00	255 00
Brighton.....	-	3	-	-	-	5	2	3	.60	3	4	-	5	-	-	9 00	-	288 00	288 00
Caratunk.....	-	2	-	-	-	2	2	2	1.00	2	2	-	2	-	-	12 50	-	450 00	450 00
Dead River.....	-	1	-	-	1	2	2	2	.67	1	2	2	2	-	-	14 00	-	378 00	378 00
Dennistown.....	-	1	-	-	-	2	2	2	1.00	1	2	-	1	-	-	11 75	-	493 50	493 50

TABLE No. III—SOMERSET COUNTY—CONCLUDED.

1	2	3	4	5	6	7	8	9	10	11	12	13	14	15	16	17	18	19	20
Flagstaff.....	-	2	-	-	-	2	2	2	1.00	-	2	-	-	-	-	\$11 00	-	\$396 00	\$396 00
Highland.....	-	1	-	-	-	3	-	3	1.00	-	3	-	-	-	-	11 22	-	325 38	325 38
Jackman.....	2	1	-	-	2	1	3	2	.67	-	1	2	1	3	\$52 00	12 00	\$468 00	432 00	456 00
Lexington.....	1	1	-	-	1	2	1	3	1.00	-	2	1	-	-	52 00	13 00	390 00	390 00	390 00
Long Pond.....	1	2	-	-	1	3	1	4	1.00	-	4	-	4	-	£2 50	13 01	742 50	468 36	559 74
Mayfield.....	-	1	-	-	-	2	-	2	1.00	1	2	-	2	1	-	10 50	-	315 00	315 00
Moose River.....	1	3	-	-	1	3	4	3	.75	2	2	2	4	1	52 00	9 83	468 00	353 88	382 41
Pleasant Ridge.....	-	2	-	-	-	4	-	4	1.00	-	2	2	3	-	-	9 25	-	277 50	277 50
The Forks.....	1	3	-	-	1	4	3	3	.60	-	3	2	3	-	40 00	9 13	320 00	292 16	299 12
West Forks.....	-	2	-	-	-	2	2	2	1.00	2	2	-	2	-	-	12 50	-	450 00	450 00
Total.....	20	261	-	-	27	342	183	290	.79	91	298	69	258	23	\$55 42	\$10 56	\$467 79	\$355 81	\$363 78

TABLE No. III—WALDO COUNTY.

1	2	3	4	5	6	7	8	9	10	11	12	13	14	15	16	17	18	19	20
Belfast.....	2	26	-	-	3	26	25	29	1.00	10	28	-	27	1	\$77 56	\$11 60	\$693 04	\$417 60	\$437 63
Belmont.....	-	3	-	-	-	4	2	4	1.00	2	3	1	2	2	-	9 99	-	309 69	309 69
Brooks.....	1	3	-	-	1	4	1	5	1.00	4	4	1	3	-	32 00	8 00	240 00	240 00	240 00
Burnham.....	1	6	-	-	1	6	-	6	.86	3	6	1	7	2	48 00	9 00	360 00	270 00	282 86
Frankfort.....	-	7	-	-	-	10	3	10	1.00	-	9	-	5	-	-	9 50	-	313 50	313 50
Freedom.....	-	6	-	-	-	10	1	8	.80	-	9	1	1	-	-	8 45	-	253 50	253 50
Islesboro.....	2	8	-	-	2	8	8	8	.80	4	8	2	4	-	60 00	13 00	540 00	468 00	482 40
Jackson.....	-	4	-	-	-	6	1	6	1.00	-	5	1	4	-	-	9 00	-	270 00	270 00
Knox.....	1	4	-	-	2	5	1	7	1.00	1	7	-	5	-	32 00	8 00	240 00	240 00	240 00
Liberty.....	1	5	-	-	1	8	3	9	1.00	2	9	-	2	-	32 00	8 36	240 00	250 80	249 00
Lincolnville.....	-	7	-	-	-	7	3	5	.71	2	5	2	5	-	-	10 00	-	300 00	300 00
Monroe.....	-	9	-	-	1	15	3	3	.19	-	14	2	10	-	-	8 00	-	240 00	240 00
Montville.....	1	6	-	-	1	12	1	11	.85	-	10	3	7	-	36 00	8 67	270 00	260 10	261 51
Morrill.....	-	2	-	-	-	3	-	3	1.00	-	3	-	-	-	-	8 90	-	267 00	267 00
Northport.....	1	4	-	-	1	9	1	8	.80	6	8	2	-	-	47 00	10 50	353 00	315 00	322 60

TABLE No. III—WALDO COUNTY—CONCLUDED.

TOWNS.	NUMBER OF TEACHING POSITIONS.		NUMBER OF POSITIONS AS PRINCIPALS.		Number of different males employed as teachers.	Number of different females employed as teachers.	Number continued in the same school for entire year.	Number having previous experience.	Per cent. of experienced teachers to whole number.	Number graduates of normal or training schools.	Number holding State certificates.	Number holding teaching permits.	Number who attended teachers' meetings.	Number who attended summer schools.	Average wages of male teachers per month.	Average wages of female teachers per week.	Average annual salaries of male teachers.	Average annual salaries of female teachers.	Average annual salaries of all teachers.
	Filled by males.	Filled by females.	Filled by males.	Filled by females.															
1	2	3	4	5	6	7	8	9	10	11	12	13	14	15	16	17	18	19	20
Palermo.....	1	7	-	-	2	10	5	10	.83	2	11	1	8	-	\$40 00	\$9 00	\$300 00	\$270 00	\$273 75
Prospect.....	1	4	-	-	1	8	1	4	.44	1	5	4	-	-	42 00	9 27	326 00	287 37	295 10
Searsmont.....	-	7	-	-	1	13	-	14	1.00	-	13	1	1	1	-	8 00	-	240 00	240 00
Searsport.....	-	8	-	-	-	8	7	8	.89	3	7	2	4	-	10 23	-	368 28	368 28	368 28
Stockton Springs.....	3	5	-	-	5	7	4	9	.75	3	7	5	5	2	39 00	9 60	341 00	336 00	337 87
Swanville.....	1	3	-	-	1	8	-	9	1.00	2	8	1	2	-	40 00	9 46	300 00	283 80	287 85
Thorndike.....	-	5	-	-	1	10	-	9	.90	5	10	-	6	4	-	8 75	-	262 50	262 50
Troy.....	1	7	-	-	1	11	2	7	.58	1	9	3	12	1	36 00	8 59	283 00	274 88	276 52
Unity.....	-	7	-	-	1	9	4	9	.90	1	10	-	10	-	9 50	-	-	294 50	294 50
Waldo.....	-	6	-	-	-	10	1	9	.90	2	6	4	7	-	-	7 75	-	232 50	232 50
Winterport.....	1	9	-	-	1	13	7	13	.93	3	14	-	14	1	40 00	10 00	330 00	330 00	330 00
Total.....	18	168	-	-	26	241	84	223	.84	57	228	37	151	14	\$45 40	\$9 62	\$374 78	\$311 64	\$317 75

TABLE No. III—WASHINGTON COUNTY.

1	2	3	4	5	6	7	8	9	10	11	12	13	14	15	16	17	18	19	20
Addison.....	-	10	-	-	-	16	4	13	.81	2	12	4	12	-	1	\$8 65	-	\$268 15	\$268 15
Alexander.....	2	2	-	-	4	4	1	6	.75	1	5	3	-	-	\$52 00	9 00	\$416 00	288 00	352 00
Baileyville.....	-	15	-	-	-	16	12	15	.94	13	16	-	3	1	-	14 53	-	530 35	530 35
Baring.....	1	1	-	-	1	2	1	3	1.00	1	2	1	-	1	56 00	12 00	476 00	408 00	442 00
Beddington.....	-	1	-	-	-	1	1	1	1.00	-	1	-	1	-	-	9 00	-	261 00	261 00
Brookton.....	-	2	-	-	-	5	-	5	1.00	1	4	1	1	-	-	11 42	-	312 91	312 91
Calais.....	1	30	-	1	1	32	30	31	.94	7	31	2	29	-	80 00	10 06	720 00	362 16	373 70
Centerville.....	No returns.																		
Charlotte.....	1	4	-	-	2	6	1	3	.38	-	3	5	4	-	34 00	8 25	263 50	255 75	257 30
Cherryfield.....	-	8	-	-	1	9	6	10	1.00	5	10	-	10	-	-	11 63	-	372 16	372 16
Columbia.....	-	6	-	-	-	10	3	7	.70	3	7	3	-	-	-	8 99	-	296 67	296 67
Columbia Falls.....	-	5	-	-	-	7	3	7	1.00	3	7	-	7	-	-	10 00	-	300 00	300 00
Cooper.....	1	2	-	-	2	3	1	5	1.00	-	4	1	-	-	47 31	11 64	366 65	360 84	362 78
Crawford.....	1	-	-	-	2	1	-	3	1.00	-	3	-	-	-	60 00	-	540 00	-	540 00
Cutler.....	2	4	-	-	2	5	4	6	.86	1	7	-	4	2	68 00	10 00	544 00	320 00	394 67
Danforth.....	No returns.																		
Deblois.....	-	1	-	-	-	2	-	2	1.00	-	2	-	2	-	-	9 56	-	286 80	286 80
Dennysville.....	1	2	-	-	1	2	3	3	1.00	1	3	-	3	-	48 00	11 00	408 00	374 00	385 33
East Machias.....	-	10	-	-	-	10	10	9	.90	1	9	1	10	-	-	9 17	-	275 10	275 10
Eastport.....	-	24	-	-	-	25	24	22	.88	10	25	-	25	2	-	10 74	-	408 12	408 12
Edmunds.....	-	6	-	-	3	7	4	8	.80	-	8	2	6	-	-	10 33	-	309 90	309 90
Forest City.....	-	1	-	-	-	2	2	2	1.00	-	2	-	1	-	-	10 00	-	340 00	340 00
Harrington.....	1	5	-	-	2	8	2	10	1.00	-	10	-	-	-	37 25	10 36	298 00	331 52	325 93
Jonesboro.....	-	6	-	-	-	9	4	7	.78	1	7	2	5	1	-	8 35	-	283 90	283 90
Jonesport.....	2	15	-	-	3	21	11	20	.83	7	19	5	15	-	40 48	10 23	333 96	337 59	337 16
Lubec.....	1	23	-	-	1	23	24	20	.83	12	21	3	24	1	40 00	10 69	380 00	406 12	405 03
Machias.....	1	12	-	-	1	12	13	11	.85	13	13	-	13	-	40 00	10 00	360 00	360 00	360 00
Machiasport.....	3	6	-	-	3	8	8	10	.91	5	10	1	11	-	40 67	10 42	305 03	312 60	310 08
Marion.....	-	1	-	-	-	3	-	2	.67	-	3	-	-	-	-	10 00	-	310 00	310 00
Marshfield.....	-	2	-	-	-	3	1	3	1.00	3	3	-	3	-	-	9 33	-	289 23	289 23
Meddybumps.....	1	-	-	-	1	1	-	2	1.00	1	2	-	1	1	48 00	-	384 00	-	384 00
Milbridge.....	3	9	-	-	3	9	12	11	.92	11	3	1	-	-	50 16	6 66	401 28	213 12	260 16
Northfield.....	-	2	-	-	-	3	1	3	1.00	-	2	3	-	-	-	11 00	-	352 00	352 00
Pembroke.....	3	9	-	-	4	10	8	11	.79	1	10	4	12	-	39 50	8 58	306 13	265 98	276 02
Perry.....	1	6	-	-	1	8	4	7	.78	3	7	2	-	-	40 00	9 33	340 00	317 22	320 47

APPENDIX.

TABLE No. III—WASHINGTON COUNTY—CONCLUDED.

TOWNS.	NUMBER OF TEACHING POSITIONS.		NUMBER OF POSITION AS PRINCIPALS.		Number of different males employed as teachers.	Number of different females employed as teachers.	Number continued in the same school for entire year.	Number having previous experience.	Per cent. of experienced teachers to whole number.	Number graduates of normal or training schools.	Number holding State certificates.	Number holding teaching permits.	Number who attended teachers' meetings.	Number who attended summer schools.	Average wages of male teachers per month.	Average wages of female teachers per week.	Average annual salaries of male teachers.	Average annual salaries of female teachers.	Average annual salaries of all teachers.
	Filled by males.	Filled by females.	Filled by males.	Filled by females.															
1	2	3	4	5	6	7	8	9	10	11	12	13	14	15	16	17	18	19	20
Princeton.....	1	7	-	-	1	10	6	10	.91	-	11	-	-	-	\$66 67	\$11 00	\$600 03	\$396 00	\$421 50
Robbinston.....	2	5	-	-	-	10	3	3	.25	-	8	-	4	-	40 00	9 40	320 00	300 80	306 29
Roque Bluffs.....	-	1	-	-	-	1	1	1	1.00	-	1	-	-	-	-	9 87	-	296 10	296 10
Steuben.....	1	11	-	-	-	18	4	10	.53	-	11	-	8	-	60 00	8 22	450 00	246 60	263 55
Talsmadge.....	-	1	-	-	-	1	1	1	1.00	-	1	-	-	-	-	11 00	-	352 00	352 00
Topsfield.....	-	3	-	-	1	5	-	6	1.00	-	6	-	-	-	-	12 00	-	360 00	360 00
Trescott.....	-	5	-	-	-	7	2	8	.89	-	7	-	2	-	-	9 62	-	298 22	298 22
Vanceboro.....	-	4	-	-	-	4	4	4	1.00	-	4	-	-	-	-	12 25	-	441 00	441 00
Waite.....	-	2	-	-	-	2	2	2	1.00	-	2	-	-	-	-	10 50	-	315 00	315 00
Wesley.....	-	4	-	-	-	7	2	1	.14	-	1	-	6	-	-	7 36	-	250 24	250 24
Whiting.....	-	5	-	-	-	7	1	2	.29	-	4	-	3	-	-	9 60	-	307 20	307 20
Whitneyville.....	1	1	-	-	1	2	1	2	.67	-	2	-	2	-	50 00	11 25	412 50	371 25	391 88
PLANTATIONS.																			
Codyville.....	-	1	-	-	-	1	1	1	1.00	-	-	-	-	-	-	10 00	-	300 00	300 00
Grand Lake Stream.....	-	2	-	-	-	4	-	3	.75	-	1	-	-	-	-	12 00	-	408 00	408 00
No. 14.....	1	1	-	-	1	3	-	4	1.00	-	4	-	-	-	42 00	10 18	315 00	305 40	310 20
No. 21.....	1	-	-	-	2	1	-	2	.67	-	1	-	-	-	42 77	-	384 93	-	384 93
Total.....	33	283	-	1	49	366	224	338	.81	109	348	66	208	10	\$48 00	\$10 12	\$392 84	\$343 23	\$348 41

TABLE No. III—YORK COUNTY.

1	2	3	4	5	6	7	8	9	10	11	12	13	14	15	16	17	18	19	20
Acton.....	-	7	-	-	-	11	3	-	-	1	9	2	-	-	-	\$8 85	-	\$237 80	\$237 80
Alfred.....	1	5	-	-	1	7	5	7	.88	2	-	-	8	-	\$36 00	11 49	\$324 00	413 64	398 70
Berwick.....	1	12	-	-	1	12	13	11	.85	4	13	-	13	2	77 76	8 92	699 84	321 12	320 25
Biddeford.....	11	39	-	-	11	42	47	51	.96	4	49	4	45	3	100 00	15 10	925 00	558 70	639 29
Buxton.....	1	12	-	-	1	15	11	15	.94	8	14	2	13	2	48 00	9 96	408 00	338 64	343 97
Cornish.....	1	4	-	-	1	4	4	4	.80	-	4	1	6	1	48 00	10 33	432 00	371 88	383 90
Dayton.....	-	3	-	-	-	5	1	3	.60	3	4	1	2	-	-	9 00	-	288 00	288 00
Eliot.....	1	10	-	-	2	17	10	11	.58	14	14	5	8	-	48 00	11 77	432 00	423 72	424 47
Hollis.....	-	9	-	-	-	10	8	10	1.00	4	10	-	10	1	-	10 40	-	332 80	332 80
Kennebunk.....	-	20	-	-	-	24	16	23	.96	10	23	1	24	5	-	12 79	-	460 44	460 44
Kennebunkport.....	-	13	-	-	-	14	13	14	1.00	4	14	-	13	-	-	11 74	-	422 64	422 64
Kittery.....	1	15	-	-	1	15	10	11	.69	10	11	5	-	-	64 00	10 42	576 00	375 12	387 68
Lebanon.....	-	15	-	-	-	15	15	8	.53	9	14	1	15	-	-	10 00	-	360 00	360 00
Limerick.....	-	5	-	-	-	7	3	6	.86	1	5	2	-	-	-	9 20	-	312 80	312 80
Limington.....	1	7	-	-	1	10	5	9	.82	1	10	1	11	-	32 00	8 20	256 00	262 40	261 60
Lyman.....	-	5	-	-	-	5	5	3	.60	-	3	2	3	-	-	9 13	-	292 16	292 16
Newfield.....	-	5	-	-	-	5	5	5	1.00	2	4	1	4	-	-	11 20	-	358 40	358 40
North Berwick.....	-	11	-	-	-	12	10	11	.92	3	11	1	-	-	-	11 28	-	406 08	406 08
North Kennebunkport.....	-	4	-	-	-	4	3	2	.50	1	4	-	3	-	-	10 75	-	387 00	387 00
Old Orchard.....	-	5	-	-	-	5	5	5	1.00	2	5	-	5	-	-	13 13	-	472 68	472 68
Parsonsfield.....	-	9	-	-	-	10	8	5	.50	1	5	5	10	-	-	9 63	-	337 05	337 05
Saco.....	1	32	-	-	1	33	32	34	1.00	14	32	2	34	3	97 72	14 06	903 91	520 22	531 85
Sanford.....	3	38	-	1	-	41	38	41	.93	39	43	1	44	-	78 94	15 00	710 46	540 00	552 47
Shapleigh.....	3	7	-	-	3	7	-	8	.80	-	9	1	-	3	36 00	9 00	270 00	270 00	270 00
South Berwick.....	2	15	-	-	3	17	15	17	.85	7	14	6	-	1	45 36	9 93	408 24	357 48	372 71
Waterboro.....	-	8	-	-	-	10	5	9	.90	3	10	-	10	-	-	9 45	-	311 85	311 85
Wells.....	2	14	-	-	2	19	13	15	.71	4	18	3	16	1	43 16	10 71	388 44	385 56	385 92
York.....	2	23	-	-	2	24	24	25	.96	8	25	1	24	-	74 00	11 39	666 00	410 04	430 52
Total.....	31	352	1	-	33	400	327	363	.84	159	385	48	321	22	\$71 66	\$11 86	\$647 53	\$422 05	\$440 30

TABLE No. III—SUMMARY.

COUNTIES.	NUMBER OF TEACHING POSITIONS.		NUMBER OF POSITION AS PRINCIPALS.		Number of different males employed as teachers.	Number of different females employed as teachers.	Number continued in the same school for entire year.	Number having previous experience.	Per cent. of experienced teachers to whole number.	Number graduates of normal or training schools.	Number holding State certificates.	Number holding teaching permits.	Number who attended teachers' meetings.	Number who attended summer schools.	Average wages of male teachers per month.	Average wages of female teachers per week.	Average annual salaries of male teachers.	Average annual salaries of female teachers.	Average annual salaries of all teachers.
	Filled by males.	Filled by females.	Filled by males.	Filled by females.															
1	2	3	4	5	6	7	8	9	10	11	12	13	14	15	16	17	18	19	20
Androscoggin.....	16	264	- 2	- 2	20	295	243	286	.91	176	298	17	305	10	\$78 03	\$13 12	\$697 84	\$467 53	\$480 69
Aroostook.....	63	571	- -	- -	78	718	440	629	.79	390	685	107	534	64	50 18	10 70	410 68	361 92	366 71
Cumberland.....	32	570	- 6	- 8	36	626	546	598	.90	445	626	36	607	66	108 38	14 10	976 44	507 98	532 89
Franklin.....	14	157	- -	- -	18	193	103	164	.78	70	161	47	136	5	53 43	10 35	447 78	344 70	352 22
Hancock.....	16	272	- 1	- 1	19	353	196	319	.86	118	322	50	231	19	61 11	10 56	517 20	349 20	358 54
Kennebec.....	21	354	- 3	- 3	28	442	276	422	.92	206	440	31	378	26	62 14	11 73	532 14	403 00	410 24
Knox.....	11	167	- -	- -	16	201	126	174	.80	70	180	37	160	12	54 67	10 35	455 83	345 37	352 20
Lincoln.....	10	125	- -	- -	14	157	89	135	.79	48	137	31	111	12	43 74	9 60	357 13	320 71	323 41
Oxford.....	11	287	- -	- -	13	366	203	303	.80	137	324	55	280	11	55 54	10 24	467 03	344 35	348 87
Penobscot.....	37	517	- 3	- -	49	627	411	599	.89	314	629	47	549	46	63 07	12 27	543 02	422 52	430 57
Piscataquis.....	4	147	- -	- -	10	199	95	153	.73	70	169	38	126	15	41 00	10 52	300 25	358 71	357 16
Sagadahoc.....	4	124	- -	- -	5	157	91	138	.85	60	145	17	132	11	81 33	10 75	733 99	379 79	390 82
Somerset.....	20	261	- -	- -	27	342	183	290	.79	91	298	69	258	23	55 42	10 56	467 79	355 81	363 78
Waldo.....	18	168	- -	- -	26	241	84	223	.84	57	228	37	151	14	45 40	9 62	374 78	311 64	317 75
Washington.....	33	283	- -	- 1	49	366	224	338	.81	109	348	66	208	10	48 00	10 12	392 84	343 23	348 41
York.....	31	352	- 1	- -	33	400	327	363	.84	159	385	48	321	22	71 66	11 86	647 53	422 05	440 30
Total.....	341	4,619	- 16	- 15	441	5,683	3,637	5,134	.84	2,520	5,375	733	4,487	366	\$61 92	\$11 42	\$531 07	\$395 09	\$402 81



**TABLE No. IV.**  
**COMMON SCHOOL STATISTICS.**  
**Summary Showing Statistics Regarding Schools.**

COUNTIES.	Number of common schools in town.	Number of one room, rural or suburban.	Number rural schools in buildings of more than one room.	Number located in villages.	Number located in cities.	Number of graded schools.	Number not using a course of study.	Number to which pupils are conveyed.	Number suspended by superintending school committee.	Number discontinued by vote of town.	Number discontinued by failure to maintain an average attendance of eight.	Number so failing continued by vote of town.	Number having branches of the S. I. L. M.	Number having libraries.
1	2	3	4	5	6	7	8	9	10	11	12	13	14	15
Androscoggin . . . . .	261	106	8	48	99	203	6	65	-	1	2	4	34	47
Aroostook . . . . .	605	401	25	176	-	330	172	166	6	-	5	13	31	119
Cumberland . . . . .	549	149	30	76	294	479	7	90	2	3	4	11	52	149
Franklin . . . . .	159	87	-	72	-	102	35	50	7	2	3	15	19	55
Hancock . . . . .	285	160	18	95	12	227	19	53	-	1	7	15	90	81
Kennebec . . . . .	343	138	8	72	125	282	25	143	1	3	2	15	109	139
Knox . . . . .	162	76	2	58	26	106	8	51	1	-	3	10	33	37
Lincoln . . . . .	132	89	1	42	-	73	28	32	2	-	-	6	6	40
Oxford . . . . .	290	160	11	119	-	230	40	101	6	-	6	23	46	146
Penobscot . . . . .	514	238	11	133	132	378	38	152	15	1	12	15	74	132
Piscataquis . . . . .	148	82	-	66	-	104	23	58	5	-	6	7	7	71
Sagadahoc . . . . .	122	55	-	20	47	75	20	21	5	-	5	4	10	24
Somerset . . . . .	266	155	8	103	-	173	33	117	2	4	5	17	31	66
Waldo . . . . .	181	123	3	38	17	72	21	84	4	-	5	5	33	32
Washington . . . . .	311	142	19	102	48	237	30	54	3	2	4	16	25	67
York . . . . .	355	137	17	143	58	312	18	142	2	1	5	15	33	173
Total . . . . .	4,683	2,298	161	1,366	858	3,384	523	1,379	64	18	74	201	633	1,378

**TABLE No. V.**  
**COMMON SCHOOL STATISTICS.**  
**Summary Showing Statistics Regarding School Buildings and School Property.**

COUNTIES.	Number public school buildings in town.	Number used for common school purposes exclusively.	Number used for high school purposes exclusively.	Number used for both common and high school purposes.	Number buildings rented in whole or in part for use as schools.	Number of seats or sitings available for all public school pupils.	Number of new school buildings completed for occupancy during year ending July 1, 1917.	Cost of same—sites and buildings.	Equipment.	Estimated value of all school property in town; sites and buildings.	Equipment.	Estimated value of improvements made to public school property not paid by town.	Number school buildings in good condition.	Number of school buildings supplied with flags.
1	2	3	4	5	6	7	8	9	10	11	12	13	14	15
Androscoggin	167	143	3	5	-	10,902	-	-	-	\$772,500	\$101,325	\$ 65	138	153
Aroostook	471	441	2	17	9	22,583	10	\$13,338	\$1,106	933,053	105,724	1,104	380	389
Cumberland	289	251	14	3	11	23,553	2	16,620	740	2,096,811	194,243	491	257	266
Franklin	136	116	2	2	3	4,941	2	20,500	2,000	231,262	18,225	825	102	113
Hancock	244	215	8	8	3	10,729	2	5,167	446	548,300	57,760	395	194	212
Kennebec	253	209	6	8	2	13,651	-	-	-	920,835	95,220	880	222	220
Knox	140	110	4	3	-	6,847	-	-	-	213,142	35,974	-	109	112
Lincoln	138	109	3	8	2	5,673	-	-	-	128,050	17,175	60	111	117
Oxford	262	222	3	12	4	9,586	3	13,502	588	417,850	51,200	942	203	228
Penobscot	385	309	6	16	7	21,140	2	41,113	7,047	1,685,987	173,145	1,508	255	313
Piscataquis	123	100	1	7	3	5,003	-	-	-	287,650	29,875	315	84	101
Sagadahoc	93	78	-	4	-	4,996	1	700	100	294,567	17,000	545	80	77
Somerset	243	199	3	18	5	8,875	2	13,753	147	465,285	38,887	425	148	187
Waldo	187	151	2	9	1	6,129	-	-	-	169,250	27,950	755	126	140
Washington	227	200	7	10	3	13,048	2	26,512	777	399,830	51,790	675	186	189
York	265	206	8	13	3	13,536	4	8,171	1,317	698,286	56,798	105	221	215
Total	3,626	3,059	72	159	56	181,193	30	\$159,377	\$14,358	\$10,262,658	\$1,112,291	\$9,090	2,846	3,032

**TABLE No. VI.**  
**COMMON SCHOOL STATISTICS.**

**Showing Appropriations and Expenditures out of State and Local Funds for Common Schools for the  
Year Preceding July 1, 1917.**

ANDROSCOGGIN COUNTY.

TOWNS.	RESOURCES.					EXPENDITURES.							Balance or overdraft.		Amount raised per scholar by local taxation.	Amount available per scholar for common school purposes.	Percentage of valuation raised for common school purposes.	Percentage of valuation raised for municipal purposes.
	Amount raised by town.	Unexpended balance from 1916.	Amount payable from State.	Received from other sources.	Totalschool resources.	Overdraftfrom 1916.	Amount expended for teachers' wages and board.	Amount expended for fuel.	Amount expended for janitors services.	Amount expended for conveyance.	Amount expended for tuition and board.	Total common school expenditures.	Balance unexpended 1917.	Overdraft 1917.				
1	2	3	4	5	6	7	8	9	10	11	12	13	14	15	16	17	18	19
Auburn.....	\$12,500	-	\$32,762	\$144	\$45,406	-	\$36,570	\$4,391	\$3,476	\$2,251	\$35	\$46,723	-	\$1,317	\$2 65	\$9 63	.0011	.0225
Durham.....	700	\$617	2,685	24	4,026	-	3,635	212	22	47	-	3,916	\$110	-	1 43	8 23	.0016	.0212
E. Livermore..	4,400	263	5,885	137	10,685	-	7,763	1,461	866	-	-	10,090	595	-	4 54	11 03	.0025	.024
Greene.....	1,100	-	1,339	-	2,439	\$21	1,761	102	56	560	40	2,540	-	101	6 01	13 33	.0026	.022
Leeds.....	1,175	64	1,905	74	3,218	-	2,387	143	63	587	-	3,180	38	-	4 21	11 53	.0031	.026

TABLE No. VI—ANDROSCOGGIN COUNTY—CONCLUDED.

TOWNS.	RESOURCES.					EXPENDITURES.							Balance or overdraft.		Amount raised per scholar by local taxation.	Amount available per scholar for common school purposes.	Percentage of valuation raised for common school purposes.	Percentage of valuation raised for municipal purposes.
	Amount raised by town.	Unexpended balance from 1916.	Amount payable from State.	Received from other sources.	Total school resources.	Overdraft from 1916.	Amount expended for teachers' wages and board.	Amount expended for fuel.	Amount expended for janitors' services.	Amount expended for conveyance.	Amount expended for tuition and board.	Total common school expenditures.	Balance unexpended 1917.	Overdraft 1917.				
1	2	3	4	5	6	7	8	9	10	11	12	13	14	15	16	17	18	19
Lewiston.....	\$103	\$12,656	\$68,453	\$3,986	\$85,195	-	\$51,483	\$3,846	\$4,191	\$75	-	\$59,595	\$25,600	-	-	\$7 88	.0000	.0195
Lisbon.....	5,150	-	8,726	10	13,886	\$498	9,613	1,073	951	319	\$122	12,576	1,310	-	\$4 34	11 69	.0017	.0202
Livermore.....	1,806	-	1,974	84	3,858	70	2,950	194	130	444	-	3,788	70	-	5 26	11 28	.0039	.0225
Mechanic Falls	1,300	-	2,893	-	4,193	482	2,923	466	429	564	-	4,864	-	\$671	3 60	11 61	.0015	.029
Minot.....	800	136	1,411	150	2,497	-	2,148	180	64	-	194	2,586	-	89	3 65	11 40	.002	.0245
Poland.....	2,300	327	2,970	203	5,800	-	3,920	119	133	1,239	-	5,411	389	-	6 07	15 30	.0019	.0225
Turner.....	2,150	46	3,076	-	5,272	-	2,580	224	83	1,782	177	4,846	426	-	5 12	12 55	.002	.019
Wales.....	600	121	921	64	1,706	-	1,112	44	35	194	52	1,437	269	-	4 51	12 83	.0023	.02
Webster.....	1,400	1,140	2,167	24	4,731	-	2,890	192	272	407	-	3,761	970	-	4 20	14 21	.0023	.024
Total....	\$35,475	\$15,370	\$137,167	\$4,900	\$192,912	\$1,071	\$131,735	\$12,647	\$10,771	\$8,469	\$620	\$165,313	\$29,777	\$2,178	\$1 70	\$9 26	*.002	*.0226

\* Average of rates.

TABLE No. VI—AROOSTOOK COUNTY.

1	2	3	4	5	6	7	8	9	10	11	12	13	14	15	16	17	18	19
Amity.....	\$200	-	\$858	\$202	\$1,260	\$299	\$1,227	\$81	\$38	\$28	-	\$1,653	-	\$393	\$130	\$818	.0019	.043
Ashland.....	4,500	-	4,459	888	9,847	2,059	6,365	718	892	558	\$203	10,795	-	948	501	1095	.0064	.028
Bancroft.....	350	-	969	175	1,494	31	1,159	32	34	22	-	1,278	\$216	-	215	917	.0052	.034
Benedicta.....	525	-	798	50	1,373	241	1,252	59	65	-	-	1,617	-	244	453	1183	.0055	.035
Blaine.....	2,100	\$253	2,457	18	4,828	-	2,999	317	248	330	-	3,794	1,034	-	533	1225	.0057	.04
Bridgewater.....	2,000	-	2,600	122	4,722	1,300	3,602	370	567	765	25	6,629	-	1,907	493	1163	.0039	.025
Caribou.....	10,000	-	13,390	112	23,502	-	19,314	2,566	1,688	2,631	54	26,253	-	-	454	1061	.0029	.031
Castle Hill.....	800	199	1,372	153	2,524	-	1,888	97	112	104	-	2,201	323	-	362	1142	.005	.035
Chapman.....	900	119	1,178	155	2,352	-	1,630	164	110	132	-	2,036	316	-	523	1367	.007	.036
Connor.....	300	563	1,341	381	2,585	-	1,781	30	43	-	-	1,854	731	-	127	1091	.0028	.037
Crystal.....	700	-	1,304	202	2,206	29	1,394	43	48	206	193	1,913	293	-	393	1239	.0035	.034
Dyer Brook.....	500	125	611	387	1,623	-	996	70	37	479	48	1,630	-	7	549	1784	.0028	.027
Eagle Lake.....	400	174	3,297	223	4,094	-	3,330	220	82	-	-	3,632	462	-	59	602	.0015	.022
Easton.....	3,000	-	3,029	161	6,190	-	4,432	336	460	12	231	5,471	719	-	636	1311	.0044	.02
Fort Fairfield.....	12,000	2,906	10,693	417	26,016	-	14,760	2,566	1,506	3,161	-	21,993	4,023	-	691	1497	.0039	.028
Fort Kent.....	2,000	481	7,873	116	10,470	-	8,080	456	134	-	60	8,730	1,740	-	123	642	.0026	.02
Frenchville.....	375	346	2,993	108	3,822	-	3,336	208	16	263	-	3,823	-	1	56	70	.0018	.034
Grand Isle.....	250	-	2,554	50	2,854	1,376	2,252	242	45	41	-	3,956	-	1,102	46	522	.0014	.032
Haynesville.....	300	52	542	134	1,028	-	806	52	23	55	-	936	92	-	294	1008	.0033	.028
Hersey.....	500	334	662	84	1,580	-	1,101	66	38	-	-	1,205	375	-	806	2548	.005	.029
Hodgdon.....	1,500	198	2,724	80	4,502	-	3,575	237	207	-	161	4,180	322	-	342	1026	.0043	.03
Houlton.....	8,400	1,282	15,300	800	25,782	-	16,146	2,262	3,057	3,178	-	24,643	1,139	-	329	1011	.0022	.028
Island Falls.....	2,100	5	3,613	323	6,041	-	3,902	548	302	1,070	-	5,822	219	-	359	1033	.0044	.034
Limestone.....	3,400	726	4,299	232	8,657	-	6,025	838	542	800	-	8,205	452	-	499	1271	.0038	.031
Linneus.....	1,500	-	1,718	169	3,387	26	2,846	125	49	-	70	3,116	271	-	577	1303	.0053	.0272
Littleton.....	1,800	-	2,100	-	3,900	480	3,198	93	134	452	-	4,357	-	457	506	1096	.0039	.024
Ludlow.....	800	57	886	120	1,863	-	1,516	63	58	165	-	1,802	61	-	741	1725	.0059	.032
Madawaska.....	325	285	4,043	68	4,721	-	4,177	339	-	75	-	4,591	130	-	41	593	.0008	.02
Mapleton.....	1,500	684	2,148	62	4,394	-	4,526	463	108	-	-	5,097	-	703	398	1166	.0034	.03
Mars Hill.....	4,500	-	4,011	365	8,876	597	5,435	958	855	730	-	8,575	301	-	632	1247	.0053	.028
Masardis.....	2,000	-	1,525	264	3,789	1,066	2,253	289	144	-	-	3,752	37	-	851	1612	.009	.041
Merrill.....	320	119	870	378	1,687	-	1,476	48	117	-	100	1,741	-	54	209	1103	.0022	.0285
Monticello.....	3,000	-	2,853	62	5,915	189	3,784	655	536	379	104	5,648	267	-	691	1302	.0061	.029
New Limerick.....	700	-	1,044	46	1,790	10	1,416	96	77	278	-	1,877	-	87	407	1040	.0042	.0325
New Sweden.....	1,400	1,275	2,086	630	5,391	-	3,640	199	216	5	27	4,087	1,304	-	405	1558	.0048	.032

APPENDIX.

TABLE No. VI—AROOSTOOK COUNTY—CONTINUED.

TOWNS.	RESOURCES.					EXPENDITURES.							Balance or overdraft.		Amount raised per scholar by local taxation.	Amount available per scholar for common school purposes.	Percentage of valuation raised for common school purposes.	Percentage of valuation raised for municipal purposes.
	Amount raised by town.	Unexpended balance from 1916.	Amount payable from State.	Received from other sources.	Total school resources.	Overdraft from 1916.	Amount expended for teachers' wages and board.	Amount expended for fuel.	Amount expended for janitors' services.	Amount expended for conveyance.	Amount expended for tuition and board.	Total common school expenditures.	Balance unexpended 1917.	Overdraft 1917.				
1	2	3	4	5	6	7	8	9	10	11	12	13	14	15	16	17	18	19
Oakfield.....	\$1,200	-	\$1,978	\$454	\$3,632	\$142	\$2,895	\$198	\$286	\$196	\$116	\$3,833	-	\$201	\$3 52	\$10 65	.007	.038
Orient.....	350	\$56	551	313	1,270	-	840	49	27	198	-	1,114	\$156	-	4 43	16 08	.0039	.0386
Perham.....	1,150	-	1,583	459	3,192	-	2,536	154	40	-	-	2,730	462	-	4 03	11 20	.0039	.024
Portage Lake.....	1,500	-	1,346	170	3,016	169	1,589	282	324	396	-	2,760	256	-	8 20	16 48	.0076	.026
Presque Isle...	9,000	2,345	11,334	180	22,859	-	16,095	1,951	1,190	1,143	-	20,379	2,480	-	4 70	11 95	.003	.028
St. Agatha...	375	923	3,014	48	4,360	-	3,356	180	3	235	-	3,774	586	-	59	6 81	.002	.037
Sherman.....	1,400	520	2,445	470	4,835	-	3,545	332	163	-	26	4,066	769	-	3 66	12 76	.003	.028
Smyrna.....	1,000	52	1,142	56	2,250	-	1,718	124	79	296	-	2,217	33	-	5 68	12 77	.0068	.0355
Stockholm.....	800	1,262	1,938	335	4,335	-	2,235	44	453	127	-	2,859	1,476	-	2 45	13 30	.0048	.037
Van Buren...	2,500	-	6,688	91	9,279	407	9,532	938	192	45	60	11,174	-	1,895	4 22	8 23	.0022	.02275
Wade.....	500	-	832	836	2,168	306	1,608	95	80	178	-	2,267	-	99	4 03	17 48	.0029	.021
Washburn.....	3,356	-	3,533	28	6,911	185	5,200	818	710	446	-	7,359	-	448	5 74	11 83	.006	.042
Westfield.....	1,000	-	1,590	838	3,428	532	1,498	78	149	910	-	3,167	261	-	4 44	15 24	.0026	.025
Weston.....	500	183	1,003	74	1,760	-	1,208	58	43	97	54	1,460	300	-	3 33	11 73	.0043	.037
Woodland.....	2,200	644	2,862	130	5,836	-	5,063	324	100	100	29	5,556	280	-	5 53	14 66	.006	.031

TABLE No. VI—AROOSTOOK COUNTY—CONCLUDED.

1	2	3	4	5	6	7	8	9	10	11	12	13	14	15	16	17	18	19
PLANTATIONS.																		
Allagash.....	\$400	\$410	\$734	\$3	\$1,547	-	\$935	\$50	\$3	-	-	\$988	\$559	-	\$4 49	\$17 38	.0015	.0262
Cary.....	272	444	822	90	1,628	-	1,296	67	35	-	-	1,398	230	-	2 11	12 62	.0062	.042
Caswell.....	400	328	1,117	-	1,845	-	1,475	95	45	-	-	1,615	230	-	2 30	10 60	.0052	.043
Cyr.....	100	805	1,096	150	2,151	-	1,907	76	56	\$31	-	2,070	81	-	42	9 19	.0012	.028
E.....	100	258	260	-	618	-	526	24	18	-	-	568	50	-	2 38	14 71	.0013	.014
Garfield.....	-	250	297	515	1,062	-	396	-	33	16	-	445	617	-	-	26 55	.0000	.015
Glenwood.....	225	75	196	331	827	-	657	20	20	-	-	697	130	-	8 64	31 81	.0025	.021
Hamlin.....	350	63	1,421	15	1,849	-	1,494	44	10	80	-	1,628	221	-	1 25	6 60	.0036	.026
Hammond.....	-	791	262	525	1,578	-	396	36	36	209	\$158	835	743	-	-	56 36	.0000	.0161
Macwahoc.....	100	86	320	311	817	-	500	-	28	97	66	691	126	-	1 92	15 71	.0014	.04
Moro.....	198	290	407	265	1,160	-	900	41	22	55	-	1,017	143	-	2 41	14 15	.0026	.0374
Nashville.....	275	16	163	202	656	-	613	60	16	-	-	689	-	\$33	22 92	54 67	.0027	.0215
New Canada.....	300	-	1,438	9	1,747	-	1,687	65	15	-	-	1,767	-	20	1 11	6 47	.0044	.047
Oxbow.....	175	87	422	435	1,119	-	826	71	60	-	109	1,066	53	-	2 65	16 95	.0017	.019
Reed.....	Returns	incomplete.																.041
St. Francis....	400	1,121	2,028	229	3,778	-	2,281	133	105	-	82	2,601	1,177	-	1 05	9 89	.0018	.05
St. John.....	300	387	1,035	6	1,728	-	1,329	22	15	-	-	1,366	362	-	1 53	8 82	.0032	.033
Silver Ridge....	284	26	330	116	756	-	300	33	25	267	-	625	131	-	6 31	16 80	.0067	.027
Wallagrass....	460	544	2,587	302	3,833	-	2,640	114	53	-	-	2,807	1,026	-	7 76	7 26	.0032	.05
Westmanland..	90	313	246	152	801	-	343	22	27	97	-	489	312	-	3 10	27 62	.0007	.013
Winterville....	60	175	874	518	1,627	-	985	138	33	40	49	1,245	382	-	38	10 43	.0008	.025
Total.....	\$106,199	\$22,637	\$170,094	\$16,393	\$315,323	\$9,444	\$225,863	\$22,622	\$17,082	\$21,178	\$2,025	\$298,214	\$28,459	\$11,350	\$3 62	\$10 74	*.0036	*.0305

\* Average of rates.

APPENDIX.

TABLE No. VI—CUMBERLAND COUNTY.

TOWNS.	RESOURCES.					EXPENDITURES.							Balance or overdraft.		Amount raised per scholar by local taxation.	Amount available per scholar for common school purposes.	Percentage of valuation raised for common school purposes.	Percentage of valuation raised for municipal purposes.
	Amount raised by town.	Unexpended balance from 1916.	Amount payable from State.	Received from other sources.	Total school resources.	Overdraft from 1916.	Amount expended for teachers' wages and board.	Amount expended for fuel.	Amount expended for janitors' services.	Amount expended for conveyance.	Amount expended for tuition and board.	Total common school expenditures.	Balance unexpended 1917.	Overdraft 1917.				
1	2	3	4	5	6	7	8	9	10	11	12	13	14	15	16	17	18	19
Baldwin.....	\$1,200	\$496	\$1,400	\$58	\$3,154	-	\$1,786	\$147	\$62	\$832	\$45	\$2,872	\$282	-	\$5 50	\$14 47	.0034	.02
Bridgton.....	5,200	1,403	5,235	174	12,012	-	7,240	1,015	731	2,023	-	11,009	1,003	-	6 86	15 85	.003	.0203
Brunswick.....	2,500	-	14,302	268	17,070	-	12,571	1,799	1,439	1,239	-	17,048	22	-	1 17	7 97	.0005	.0219
Cape Elizabeth	3,000	-	3,503	-	6,503	\$415	1,877	245	428	1,960	1,099	6,024	479	-	8 70	18 85	.0016	.02
Casco.....	800	229	1,233	172	2,434	-	2,172	115	64	-	16	2,367	67	-	3 77	11 48	.0026	.022
Cumberland..	800	-	2,794	71	3,665	190	2,650	276	193	796	-	4,105	-	\$440	2 58	11 82	.0007	.017
Falmouth.....	1,300	930	3,883	-	6,113	-	4,219	511	158	391	-	5,279	834	-	3 31	15 55	.0006	.0155
Freeport.....	2,800	408	4,127	113	7,448	-	5,626	484	418	717	-	7,245	203	-	4 78	12 71	.0019	.021
Gorham.....	2,000	1,792	5,487	206	9,485	-	6,102	534	409	786	-	7,831	1,654	-	2 95	14 01	.0008	.0192
Gray.....	1,000	120	2,115	68	3,303	-	2,486	168	104	458	-	3,216	87	-	3 00	9 92	.0018	.021
Harpwell.....	2,800	649	3,344	-	6,793	-	3,799	346	182	189	-	4,516	2,277	-	6 06	14 70	.0027	.0203
Harrison.....	1,750	800	1,904	73	4,527	-	2,578	111	133	667	-	3,489	1,038	-	6 43	16 64	.0029	.022
Naples.....	1,000	312	1,223	-	2,535	-	1,983	55	18	256	-	2,312	223	-	5 10	12 93	.0031	.03
New Gloucester	1,400	554	2,776	271	5,001	-	3,580	258	118	348	-	4,304	697	-	4 64	16 56	.0012	.016
No. Yarmouth	750	137	1,304	181	2,372	-	1,448	118	58	462	102	2,188	184	-	3 79	11 98	.0022	.0216



TABLE No. VI.—CUMBERLAND COUNTY—CONCLUDED.

1	2	3	4	5	6	7	8	9	10	11	12	13	14	15	16	17	18	19
Otisfield.....	\$1,000	\$184	\$1,290	\$90	\$2,564	-	\$1,772	\$57	\$25	\$499	\$34	\$2,387	\$177	-	\$5 71	\$14 65	.0035	.025
Portland.....	26,681	-	167,186	-	193,867	-	159,272	12,752	20,907	-	750	186	193,867	-	1 33	9 68	.0003	.022
Fownal.....	1,100	-	1,186	68	2,354	\$24	2,073	166	73	-	72	2,408	-	\$54	6 40	13 69	.0039	.0205
Raymond.....	900	541	1,262	240	2,943	-	1,516	105	71	249	-	1,985	958	-	5 11	16 72	.0032	.0235
Scarboro.....	1,800	180	4,284	259	6,523	-	5,261	543	397	394	-	6,595	-	72	3 25	11 80	.001	.0199
Sebago.....	1,000	47	980	32	2,059	-	1,687	97	50	278	-	2,112	-	53	7 51	15 48	.0033	.025
So. Portland..	7,400	745	15,980	1,148	25,273	-	23,450	3,383	3,620	-	-	30,453	-	5,180	2 98	10 19	.0016	.0231
Standish.....	2,650	918	3,727	93	7,388	-	4,140	828	478	950	-	6,396	992	-	5 09	14 18	.0019	.02
Westbrook.....	5,000	-	18,238	57	23,295	-	19,859	2,037	2,447	163	-	24,506	-	1,211	1 83	8 52	.0009	.023
Windham.....	3,300	253	3,617	146	7,316	-	5,980	423	405	292	-	7,100	216	-	6 70	14 87	.0024	.0193
Yarmouth.....	2,500	-	4,345	54	6,899	-	4,284	547	434	318	-	5,583	1,316	-	3 84	10 61	.0016	.0247
Total.....	\$81,631	\$10,698	\$276,725	\$3,842	\$372,896	\$629	\$289,411	\$27,120	\$33,422	\$15,017	\$1,598	\$367,197	\$12,709	\$7,010	\$2 30	\$10 50	*.002	*.0213

\* Average of rates.

TABLE No. VI.—FRANKLIN COUNTY.

Avon.....	\$650	\$14	\$735	-	\$1,399	-	\$1,015	\$24	\$17	\$30	\$244	\$1,330	\$69	-	\$5 46	\$11 76	.0034	.022
Carthage.....	500	-	576	\$97	1,173	\$241	1,128	47	31	78	-	1,525	-	\$352	5 81	13 64	.0027	.024
Chesterville..	1,400	90	1,356	425	3,271	-	2,368	91	57	372	372	3,260	-	11	9 46	22 10	.0046	.025
Eustis.....	1,500	-	982	203	2,685	327	2,221	229	202	-	-	2,979	-	294	11 19	20 04	.004	.026
Farmington..	3,500	-	5,885	179	9,564	225	7,731	748	538	1,710	179	11,131	-	1,567	4 49	12 26	.0016	.022
Freeman.....	675	-	764	45	1,484	143	1,438	65	15	27	11	1,699	-	215	8 65	19 03	.0051	.036
Industry.....	1,000	99	1,083	5	2,187	-	1,906	99	64	54	-	2,123	64	-	7 14	15 62	.0071	.034
Jay.....	3,000	140	6,902	385	10,427	-	8,955	618	589	605	-	10,767	-	340	3 00	10 44	.0014	.021
Kingsfield...	700	50	1,617	270	2,637	-	1,974	269	300	-	2	2,545	92	-	2 81	10 59	.0016	.027
Madrid.....	900	-	611	102	1,613	55	1,339	61	42	22	-	1,519	94	-	12 86	23 04	.0071	.034
New Sharon..	1,600	-	1,934	79	3,613	141	2,817	339	209	274	65	3,845	-	232	6 67	15 05	.0038	.033
New Vineyard	800	206	1,173	-	2,179	-	1,590	91	48	420	-	2,149	30	-	5 30	14 43	.0036	.027
Phillips.....	1,700	234	2,343	269	4,546	-	3,834	342	151	10	50	4,396	150	-	4 58	12 25	.0024	.0185
Rangley.....	1,800	-	2,818	100	4,718	102	3,029	508	479	542	-	4,660	58	-	4 77	12 51	.0014	.018
Salem.....	150	135	293	6	584	-	456	22	18	-	-	496	88	-	3 75	14 60	.0019	.023

TABLE No. VI—FRANKLIN COUNTY—CONCLUDED.

TOWNS.	RESOURCES.					EXPENDITURES.							Balance or overdraft.		Amount raised per scholar by local taxation.	Amount available per scholar for common school purposes.	Percentage of valuation raised for common school purposes.	Percentage of valuation raised for municipal purposes.
	Amount raised by town.	Unexpended balance from 1916.	Amount payable from State.	Received from other sources.	Total school resources.	Overdraft from 1916.	Amount expended for teachers' wages and board.	Amount expended for fuel.	Amount expended for janitors' services.	Amount expended for conveyance.	Amount expended for tuition and board.	Total common school expenditures.	Balance unexpended 1917.	Overdraft 1917.				
1	2	3	4	5	6	7	8	9	10	11	12	13	14	15	16	17	18	19
Strong.....	\$1,200	\$184	\$1,649	\$173	\$3,206	-	\$2,187	\$198	\$238	\$105	-	\$2,728	\$478	-	\$5 71	\$15 27	.0033	.0295
Temple.....	600	203	872	45	1,720	-	1,215	77	41	162	\$80	1,575	145	-	5 08	14 58	.0038	.025
Weld.....	1,300	259	1,279	28	2,866	-	1,582	88	124	549	-	2,343	523	-	7 03	17 48	.0049	.027
Wilton.....	2,500	-	3,821	596	6,917	\$76	5,790	565	488	14	175	7,108	-	\$191	4 20	11 63	.0021	.0215
PLANTATIONS.																		
Coplin.....	125	91	219	159	594	-	425	-	22	-	-	447	147	-	7 35	34 94	.001	.0245
Dallas.....	100	65	491	274	930	-	634	22	44	-	115	815	115	-	1 10	10 22	.0008	.0175
Lang.....	50	150	189	221	610	-	286	36	8	105	-	445	165	-	2 17	26 52	.0004	.0113
Rangeley....	64	1,759	570	632	3,025	-	1,148	48	70	134	-	1,400	1,625	-	1 39	65 76	.0001	.016
Sandy River..	-	656	227	870	1,753	-	455	245	58	300	70	1,128	625	-	-	79 68	.0000	.014
Total....	\$25,814	\$4,335	\$38,389	\$5,163	\$73,701	\$1,310	\$55,523	\$4,832	\$3,853	\$5,513	\$1,382	\$72,413	\$4,479	\$3,191	\$4 90	\$13 99	*.0028	*.024

\* Average of rates.

TABLE No. VI—HANCOCK COUNTY.

5

1	2	3	4	5	6	7	8	9	10	11	12	13	14	15	16	17	18	19
Amherst.....	\$374	-	\$366	\$92	\$832	\$46	\$684	\$46	-	\$32	-	\$808	\$24	-	\$6 93	\$15 41	.0043	.025
Aurora.....	60	-	160	39	259	13	240	16	\$4	102	-	375	-	\$116	3 33	14 39	.001	.0192
Bluehill.....	2,500	-	3,148	175	5,823	154	4,689	259	196	264	-	5,562	261	-	5 09	11 86	.0032	.0225
Brooklin.....	600	\$103	1,576	20	2,299	-	1,913	117	49	-	-	2,079	220	-	2 48	9 50	.0023	.029
Brooksville....	800	184	2,259	-	3,243	-	2,851	197	74	-	\$24	3,146	97	-	1 83	7 42	.0026	.027
Bucksport.....	3,500	797	3,578	131	8,006	-	6,587	607	279	212	28	7,713	293	-	5 90	13 50	.0038	.0335
Castine.....	500	205	1,837	56	2,592	-	1,512	250	140	375	300	2,577	15	-	1 82	9 46	.0008	.029
Cranb'ry Isles	2,000	231	848	-	3,079	-	2,365	214	236	3	-	2,818	261	-	1 52	23 33	.0071	.021
Dedham.....	500	-	671	87	1,258	9	834	24	26	341	-	1,234	24	-	4 90	12 33	.004	.0245
Deer Isle.....	3,000	-	3,804	-	6,804	118	5,456	664	380	175	-	6,793	11	-	4 77	10 82	.0066	.0298
Eastbrook.....	450	-	392	59	901	86	834	35	22	105	-	1,082	-	181	6 72	13 45	.0059	.028
Eden.....	7,000	309	12,958	117	20,384	-	15,141	2,336	1,681	706	-	19,864	520	-	5 91	17 22	.001	.0325
Ellsworth.....	3,000	-	6,172	6	9,178	466	6,492	805	643	328	101	8,835	343	-	3 46	10 59	.0014	.0255
Franklin.....	1,350	99	1,931	-	3,380	-	3,282	194	119	150	-	3,745	-	365	4 04	10 12	.0038	.025
Gouldsboro....	2,200	-	2,231	90	4,521	189	3,540	255	144	199	165	4,492	29	-	5 50	11 30	.0053	.0284
Hancock.....	1,100	-	1,353	-	2,453	25	2,187	152	89	-	-	2,453	-	-	5 21	11 63	.0031	.02125
Lamoine.....	850	30	653	-	1,533	-	1,244	86	17	185	-	1,532	1	-	8 25	14 88	.0041	.0215
Mariaville....	250	10	354	50	664	-	565	17	6	112	-	700	-	36	7 58	20 12	.0038	.031
Mt. Desert....	6,100	672	4,992	-	11,764	-	7,488	1,363	1,561	223	174	10,809	955	-	11 01	21 23	.0024	.029
Orland.....	1,500	-	1,856	172	3,528	-	3,091	160	112	78	-	3,441	87	-	4 95	11 64	.0047	.03
Otis.....	350	85	421	62	918	-	483	29	7	207	-	726	192	-	9 21	24 16	.0057	.031
Penobscot....	850	-	1,824	42	2,716	-	2,277	111	55	436	-	2,879	-	163	2 37	7 59	.003	.032
Sedgwick.....	1,200	143	1,924	69	3,336	-	3,084	146	87	-	-	3,317	19	-	3 92	10 90	.0048	.028
Sorrento.....	100	406	414	7	927	-	576	155	40	6	-	777	150	-	2 00	18 54	.0005	.03
S. W. Harbor.	2,425	120	1,915	-	4,460	-	3,319	562	379	20	197	4,477	-	17	9 58	17 63	.0048	.0292
Stonington....	1,800	663	3,029	-	5,492	-	3,644	1,015	467	-	-	5,126	366	-	3 65	11 14	.003	.0285
Sullivan.....	1,875	275	2,065	260	4,475	-	3,683	327	143	-	-	4,153	322	-	5 70	13 60	.0047	.028
Surry.....	775	59	1,194	96	2,124	-	1,726	97	114	68	-	2,005	119	-	4 48	12 28	.0041	.03
Swan's Island	955	254	1,505	45	2,759	-	2,101	319	94	-	-	2,514	245	-	3 76	10 86	.0054	.0266
Tremont.....	2,300	222	2,760	23	5,305	-	3,981	411	251	298	-	4,941	364	-	5 04	11 63	.0074	.036

APPENDIX.

TABLE No. VI—HANCOCK COUNTY—CONCLUDED.

TOWNS.	RESOURCES.					EXPENDITURES.							Balance or overdraft.		Amount raised per scholar by local taxation.	Amount available per scholar for common school purposes.	Percentage of valuation raised for common school purposes.	Percentage of valuation raised for municipal purposes.
	Amount raised by town.	Unexpended balance from 1916.	Amount payable from State.	Received from other sources.	Total school resources.	Overdraft from 1916.	Amount expended for teachers' wages and board.	Amount expended for fuel.	Amount expended for janitors' services.	Amount expended for conveyance.	Amount expended for tuition and board.	Total common school expenditures.	Balance unexpended 1917.	Overdraft 1917.				
1	2	3	4	5	6	7	8	9	10	11	12	13	14	15	16	17	18	19
Trenton.....	\$800	\$249	\$996	-	\$2,045	-	\$1,575	\$103	\$96	\$95	-	\$1,869	\$176	-	\$6 67	\$17 04	.0055	.03
Verona.....	300	75	370	-	745	-	600	40	15	246	-	901	-	\$156	6 52	16 20	.0036	.017
Waltham.....	275	-	329	\$53	657	\$49	570	13	3	-	\$35	670	-	13	5 61	13 41	.0032	.022
Winter Harb'r	650	10	1,311	152	2,123	-	1,470	188	245	161	50	2,114	9	-	3 82	12 49	.0013	.0245
PLANTATIONS.																		
Great Pond																		
(Nc. 33)....	50	760	133	15	958	-	266	15	8	2	15	306	652	-	3 13	59 88	.0009	-
Long Island.	200	1,448	339	-	1,987	-	587	22	12	-	-	621	1,366	-	3 13	31 05	.0061	.024
Moose Hill																		
(No. 21)....	50	114	96	23	283	-	240	16	4	-	-	260	23	-	7 14	40 43	.0009	.023
Total.....	\$52,589	\$7,523	\$71,764	\$1,935	\$133,811	\$1,155	\$101,177	\$11,366	\$7,798	\$5,129	\$1,089	\$127,714	\$7,144	\$1,047	\$5 15	\$13 11	*.0036	*.027

\* Average of rates.

TABLE No. VI--KENNEBEC COUNTY.

1	2	3	4	5	6	7	8	9	10	11	12	13	14	15	16	17	18	19
Albion.....	\$1,700	\$311	\$1,866	\$37	\$3,914	-	\$2,596	\$312	\$216	\$839	-	\$3,963	-	\$49	\$6 12	\$14 08	.0043	.025
Augusta.....	12,358	145	28,086	177	40,766	-	31,735	3,027	3,982	1,804	-	40,548	\$218	-	3 10	10 22	.0013	.026
Belgrade.....	1,350	212	2,067	285	3,914	-	2,808	279	95	359	\$10	3,551	363	-	4 55	13 18	.0021	.0185
Benton.....	1,800	-	2,306	45	4,151	\$627	3,561	329	186	398	-	5,101	-	950	5 10	11 76	.003	.022
Chelsea.....	1,500	-	1,324	-	2,824	32	1,948	160	39	70	19	2,268	556	-	6 52	12 28	.006	.019
China.....	2,800	-	2,165	107	5,072	-	3,193	173	-	1,518	-	4,884	188	-	9 46	11 71	.0044	.0235
Clinton.....	2,150	310	2,102	66	4,628	-	2,814	348	146	926	31	4,265	363	-	7 03	15 12	.0032	.024
Farmingdale.....	1,400	-	1,755	10	3,165	99	2,570	283	160	164	47	3,323	-	158	7 07	15 98	.0019	.0185
Fayette.....	800	310	922	-	2,032	-	1,680	67	51	208	25	2,031	1	-	6 15	15 63	.0033	.025
Gardiner.....	7,500	625	10,347	167	18,639	-	14,212	2,173	1,295	992	5	18,677	-	38	5 52	13 72	.0019	.023
Hallowell.....	2,200	443	5,680	82	8,405	-	6,203	703	640	52	-	7,598	807	-	2 50	9 56	.0013	.023
Litchfield.....	1,400	-	1,328	173	2,901	42	2,389	134	69	210	-	2,844	57	-	6 39	13 25	.0034	.024
Manchester.....	700	1,020	998	110	2,828	-	1,461	155	45	308	-	1,969	859	-	4 70	18 98	.0023	.0194
Monmouth.....	1,650	83	2,567	-	4,300	-	2,899	217	182	534	71	3,903	397	-	4 90	12 76	.0019	.023
Mt. Vernon.....	1,500	183	1,559	8	3,250	-	2,386	149	70	139	257	3,001	249	-	7 21	15 63	.0042	.028
Oakland.....	3,000	1,776	4,120	3	8,899	-	4,129	485	497	2,265	20	7,396	1,503	-	4 89	14 49	.0026	.028
Pittston.....	1,200	28	1,619	25	2,872	-	2,730	134	-	60	-	2,924	-	52	4 51	10 80	.0026	.019
Randolph.....	800	236	1,677	137	2,850	-	2,065	313	252	-	-	2,630	220	-	2 72	9 69	.0024	.0265
Readfield.....	1,600	210	1,846	98	3,754	-	2,805	148	109	440	217	3,719	35	-	6 02	14 11	.0029	.0206
Rome.....	900	100	855	-	1,855	-	1,653	44	37	-	125	1,859	-	4	7 83	16 13	.0043	.026
Sidney.....	1,800	1,540	2,052	10	5,402	-	3,019	180	71	681	25	3,976	1,426	-	6 21	18 63	.004	.026
Vassalboro.....	3,500	195	3,447	210	7,352	-	4,001	304	307	2,205	-	6,817	535	-	7 23	15 19	.0028	.023
Vienna.....	600	-	673	12	1,285	149	1,110	19	24	127	-	1,429	-	144	5 41	11 58	.0039	.02
Waterville.....	14,191	-	26,294	75	40,560	-	30,474	4,177	3,210	2,699	-	40,560	-	-	3 63	10 40	.0017	.023
Wayne.....	1,200	22	1,087	18	2,327	-	1,506	100	66	591	-	2,263	64	-	10 53	20 41	.0041	.022
West Gardiner.....	1,500	377	984	2	2,863	-	2,260	152	37	142	-	2,591	272	-	9 80	18 71	.0041	.019
Windsor.....	708	270	945	-	1,923	-	1,632	116	29	208	41	2,026	-	103	4 51	12 25	.0025	.021
Winslow.....	3,000	-	7,799	-	10,799	107	7,858	1,177	1,154	3,469	-	13,765	-	2,966	2 66	9 57	.0012	.02
Winthrop.....	2,500	28	4,590	387	7,505	-	4,688	607	891	999	-	7,185	320	-	3 89	11 69	.0016	.0194
Unity Pl.....	100	15	98	-	213	-	270	13	8	-	-	291	-	78	10 00	21 30	.0042	.025
Total.....	\$77,407	\$8,439	\$123,158	\$2,244	\$211,248	\$1,056	\$152,655	\$16,478	\$13,868	\$22,407	\$893	\$207,357	\$8,433	\$4,542	\$4 35	\$11 88	*.0029	*.0227

\* Average of rates.

TABLE No. VI—KNOX COUNTY.

COUNTIES.	RESOURCES.					EXPENDITURES.							Balance or overdraft.		Amount raised per scholar by local taxation.	Amount available per scholar for common school purposes.	Percentage of valuation raised for common school purposes.	Percentage of valuation raised for municipal purposes.
	Amount raised by town.	Unexpended balance from 1916.	Amount payable from State.	Received from other sources.	Total school resources.	Overdraft from 1916.	Amount expended for teachers' wages and board.	Amount expended for fuel.	Amount expended for janitors services.	Amount expended for conveyance.	Amount expended for tuition and board.	Total common school expenditures.	Balance unexpended 1917.	Overdraft 1917.				
1	2	3	4	5	6	7	8	9	10	11	12	13	14	15	16	17	18	19
Appleton.....	\$1,000	\$31	\$1,587	\$8	\$2,626	-	\$2,179	\$116	\$16	\$102	-	\$2,413	\$213	-	\$3 75	\$9 84	.0037	.026
Camden.....	1,750	315	6,214	-	8,279	-	5,681	749	709	765	-	7,904	375	-	2 36	11 17	.0006	.02
Cushing.....	650	23	1,096	-	1,769	-	1,080	90	-	-	-	1,170	599	-	4 68	12 73	.0044	.027
Friendship.....	1,200	553	1,218	93	3,064	-	2,249	97	-	49	-	2,455	609	-	6 25	15 96	.0039	.018
Hope.....	700	37	708	43	1,488	-	1,094	75	11	296	-	1,476	12	-	6 36	13 53	.0031	.026
Hurricane Isle	No ret	turns.																
Isle au Haut.....	600	97	370	178	1,245	-	756	135	63	-	156	1,110	135	-	15 38	31 92	.0049	.0254
North Haven.....	550	498	1,071	-	2,119	-	1,516	75	30	456	-	2,077	42	-	4 10	15 81	.0012	.025
Rockland.....	2,583	31	14,764	-	17,378	-	13,068	1,350	2,088	247	-	16,753	625	-	1 49	10 06	.0004	.027
Rockport.....	2,200	322	3,494	1	6,017	-	3,996	758	620	88	14	5,476	541	-	4 89	13 37	.0016	.024
St. George.....	1,775	139	3,145	14	5,073	-	4,081	462	254	271	-	5,068	5	-	3 50	10 00	.0031	.028
S. Thomaston.....	1,200	-	2,209	200	3,609	\$511	2,867	288	150	360	-	4,176	-	\$567	3 29	9 89	.0025	.023
Thomaston.....	2,100	164	3,522	4	5,790	-	4,370	439	434	448	-	5,691	99	-	4 17	11 49	.0018	.02525
Union.....	1,000	-	1,928	-	2,928	22	2,424	173	7	273	-	2,899	29	-	3 57	10 46	.0017	.025
Vinalhaven.....	3,500	-	4,237	65	7,802	227	5,391	831	496	381	-	7,326	476	-	4 89	10 90	.0041	.026

TABLE No. VI—LINCOLN COUNTY—CONCLUDED.

1	2	3	4	5	6	7	8	9	10	11	12	13	14	15	16	17	18	19
Warren.....	\$2,000	\$779	\$2,575	\$420	\$5,774	-	\$3,563	\$326	\$151	\$626	-	\$4,666	\$1,108	-	\$5 41	\$15 61	.0023	.022
Washington...	700	-	1,335	66	2,101	\$161	1,780	89	-	479	\$48	2,557	-	\$456	3 41	10 25	.0025	.025
Criehaven Pl.	220	9	116	47	392	-	300	19	9	-	-	328	64	-	11 58	20 63	.0081	.017
Matinicus Isle Plantation...	200	232	282	-	714	-	469	52	13	-	-	534	180	-	4 17	14 88	.0035	.01
Total....	\$23,928	\$3,230	\$49,871	\$1,139	\$78,168	\$921	\$56,864	\$6,124	\$5,051	\$4,841	\$278	\$74,079	\$5,112	\$1,023	\$3 51	\$11 47	*.0029	*.0233

TABLE No. VI—LINCOLN COUNTY.

Alna.....	\$800	-	\$900	\$27	\$1,727	\$283	\$1,400	\$104	-	-	-	\$1,787	-	\$60	\$7 21	\$15 56	.0043	.027
Boothbay.....	3,700	\$127	3,581	70	7,478	-	5,355	575	\$473	\$104	\$72	6,579	\$899	-	6 92	13 98	.0049	.0252
B'nbay H'rb'r	1,600	1,018	4,054	18	6,690	-	4,519	684	569	48	70	5,890	800	-	2 61	10 91	.0011	.022
Bremen.....	800	-	687	-	1,487	-	971	90	4	135	8	1,208	279	-	6 11	11 35	.0047	.027
Bristol.....	2,000	297	2,923	-	5,220	-	3,736	415	133	320	-	4,604	616	-	4 59	11 97	.0023	.0255
Damariscotta.	800	134	1,369	32	2,335	-	1,540	225	209	193	-	2,167	168	-	5 23	15 26	.0015	.023
Dresden.....	600	2	1,119	-	1,721	-	1,620	134	50	-	-	1,804	-	83	3 45	9 89	.0016	.02
Edgecomb....	650	80	677	14	1,421	-	1,002	56	-	216	27	1,301	120	-	7 93	17 33	.0029	.022
Jefferson....	1,500	-	1,800	-	3,300	106	2,227	160	32	759	67	3,351	-	51	6 20	13 64	.0032	.021
Newcastle....	1,200	146	2,157	2	3,505	-	2,541	320	274	367	-	3,502	3	-	3 99	11 64	.0017	.0188
Nobleboro....	800	87	1,172	66	2,125	-	1,908	-	-	286	-	2,194	-	69	4 44	11 81	.0025	.027
Somerville....	300	105	726	58	1,189	-	779	27	7	274	-	1,087	102	-	3 41	13 51	.0044	.035
South Bristol	1,200	383	1,214	-	2,797	-	1,492	113	-	341	-	1,946	851	-	7 59	17 70	.0026	.024
Southport....	-	177	1,195	-	1,372	-	990	91	68	65	-	1,214	158	-	11 63	.0000	.0188	
Waldoboro....	1,900	785	3,543	89	6,317	-	5,186	382	125	956	74	6,723	-	406	3 82	12 68	.0016	.025
Westport.....	250	31	504	-	785	-	583	64	38	-	-	685	100	-	5 68	17 84	.0011	.023
Whitefield....	1,000	577	1,557	-	3,134	-	2,063	139	45	207	-	2,454	680	-	4 02	12 59	.0022	.0215
Wiscasset....	1,000	696	2,578	8	4,282	-	3,086	463	470	-	54	4,073	209	-	2 46	10 52	.0014	.025
Monhegan Pl.	200	-	230	-	430	-	407	35	37	-	-	479	-	49	5 41	11 62	.0022	.0195
Total....	\$20,300	\$4,645	\$31,986	\$384	\$57,315	\$389	\$41,405	\$4,077	\$2,534	\$4,271	\$372	\$53,048	\$4,985	\$718	\$4 45	\$12 58	*.0024	*.0237

\* Average of rates.

TABLE No. VI—OXFORD COUNTY.

TOWNS.	RESOURCES.					EXPENDITURES.							Balance or overdraft.		Amount raised per scholar by local taxation.	Amount available per scholar for common school purposes.	Percentage of valuation raised for common school purposes.	Percentage of valuation raised for municipal purposes.
	Amount raised by town.	Unexpended balance from 1916.	Amount payable from State.	Received from other sources.	Total school resources.	Overdraft from 1916.	Amount expended for teachers' wages and board.	Amount expended for fuel.	Amount expended for janitors services.	Amount expended for conveyance.	Amount expended for tuition and board.	Total common school expenditures.	Balance unexpended 1917.	Overdraft 1917.				
1	2	3	4	5	6	7	8	9	10	11	12	13	14	15	16	17	18	19
Albany.....	\$1,400	-	\$1,091	\$39	\$2,530	-	\$2,136	\$96	\$40	\$148	-	\$2,420	\$110	-	\$9 46	\$17 09	.0077	.035
Andover.....	800	\$526	1,287	51	2,664	-	2,072	165	301	226	-	2,764	-	\$100	4 07	13 52	.0022	.0192
Bethel.....	3,583	-	3,277	323	7,183	\$972	4,011	370	220	1,316	\$188	7,077	106	-	7 45	14 93	.0034	.0215
Brownfield..	1,850	-	1,559	126	3,535	318	2,355	74	26	395	-	3,168	367	-	6 61	12 63	.0053	.025
Buckfield...	1,400	134	1,688	236	3,458	-	2,736	271	172	40	117	3,336	122	-	5 22	12 90	.0026	.025
Byron.....	550	341	507	22	1,420	-	672	34	10	185	-	901	519	-	12 79	33 03	.0041	.024
Canton.....	2,100	-	2,156	114	4,370	562	2,415	348	350	878	-	4,553	-	183	6 50	13 53	.006	.034
Denmark....	1,100	-	1,114	32	2,246	46	1,699	119	82	325	-	2,271	-	25	8 21	16 76	.0024	.0184
Dixfield....	3,045	-	2,034	353	5,432	-	3,508	623	440	630	384	5,585	-	153	9 28	16 56	.0053	.026
Fryeburg....	2,600	479	2,479	74	5,632	-	3,684	318	427	910	-	5,339	292	-	8 58	18 59	.0035	.0175
Gilead.....	300	-	407	15	722	24	262	15	14	364	78	757	-	35	4 62	11 11	.0021	.0175
Grafton....	200	312	237	90	839	-	314	28	5	273	112	732	107	-	11 77	49 35	.0011	.0225
Greenwood..	1,550	-	1,439	165	3,154	15	2,875	134	20	42	-	3,086	68	-	7 79	15 85	.0069	.034
Hanover....	400	-	303	12	715	22	585	30	14	-	-	651	64	-	9 52	17 02	.0042	.016
Hartford...	1,000	217	1,164	125	2,506	-	2,036	89	58	255	65	2,503	3	-	6 14	15 37	.0035	.0235
Hebron.....	900	-	987	217	2,104	67	1,936	72	52	-	152	2,279	-	175	5 77	13 49	.0033	.0225
Hiram.....	1,500	5	1,430	8	2,943	-	1,564	250	168	1,003	66	3,051	-	108	7 21	14 15	.0033	.0215
Lovell.....	1,500	120	1,333	187	3,140	-	1,862	121	57	769	-	2,809	-	331	9 26	19 38	.0029	.0225
Mason.....	200	-	149	-	349	-	285	11	8	43	12	359	-	10	14 28	24 93	.0025	.0195
Mexico.....	3,841	-	5,664	400	9,905	-	7,630	1,287	1,275	326	320	10,838	-	933	3 69	9 52	.005	.03



TABLE No. VI—OXFORD COUNTY—CONCLUDED.

1	2	3	4	5	6	7	8	9	10	11	12	13	14	15	16	17	18	19
Newry.....	\$900	-	\$492	\$210	\$1,602	\$56	\$850	\$23	\$17	\$395	\$13	\$1,354	\$248	-	\$19 15	\$34 09	.0031	.0185
Norway.....	3,000	\$1,501	5,078	13	9,592	-	6,452	296	584	1,591	-	8,923	669	-	3 55	11 35	.0013	.021
Oxford.....	1,250	353	1,998	6	3,607	-	2,633	186	116	543	-	3,478	129	-	3 94	11 38	.0021	.019
Paris.....	6,000	742	6,236	293	13,271	-	9,167	1,057	675	1,803	22	12,724	547	-	6 59	14 58	.0036	.0228
Peru.....	1,300	640	1,551	45	3,536	-	2,908	176	47	300	30	3,461	75	-	5 65	15 37	.004	.028
Porter.....	800	371	1,349	100	2,620	-	1,363	79	69	733	11	2,255	365	-	3 40	11 15	.0029	.025
Roxbury.....	950	51	663	63	1,727	-	1,236	35	32	134	35	1,472	255	-	11 31	20 56	.0054	.027
Rumford.....	5,000	4,441	16,835	25	26,301	-	19,667	2,271	2,183	1,889	96	26,106	195	-	1 88	9 88	.001	.021
Stoneham.....	450	49	620	27	1,146	-	917	21	11	6	-	955	191	-	5 36	13 64	.0037	.0315
Stow.....	600	-	397	-	997	-	870	38	22	34	149	1,113	-	\$116	10 00	19 94	.0044	.0205
Sumner.....	1,100	7	1,216	127	2,450	-	1,949	93	38	97	110	2,287	163	-	6 08	13 54	.0032	.025
Sweden.....	1,100	-	766	64	1,930	142	1,489	81	40	108	-	1,860	70	-	12 22	21 44	.0064	.025
Upton.....	475	-	430	150	1,055	57	741	66	31	352	-	1,247	-	192	12 50	27 76	.0027	.024
Waterford.....	1,830	-	1,793	18	3,611	700	2,321	149	132	732	-	4,034	-	423	7 50	15 04	.0047	.028
Woodstock.....	1,500	643	1,672	35	3,850	-	2,131	342	159	604	35	3,271	579	-	7 18	18 42	.0049	.0315
Lincoln Pl.....	500	2,336	606	-	3,442	-	550	30	42	416	-	1,038	2,404	-	25 00	172 10	.0011	.015
Marloway Pl.....	75	1,428	496	1,095	3,007	-	847	54	38	271	-	1,210	1,887	-	2 08	86 03	.0002	.0135
Milton Pl.....	250	61	380	-	691	-	256	6	5	45	215	527	165	-	4 72	13 04	.003	.019
Total.....	\$56,889	\$14,757	\$72,886	\$4,860	\$149,372	\$2,981	\$100,984	\$9,458	\$7,980	\$18,181	\$2,210	\$141,794	\$10,031	\$2,453	\$5 22	\$13 70	*.0035	*.0234

\* Average of rates.

TABLE No. VI—PENOBSCOT COUNTY.

Alton.....	\$600	\$98	\$301	-	\$699	-	\$520	\$33	\$29	\$178	\$22	\$782	\$217	-	\$10 91	\$18 16	.0061	.0303
Argyle.....	700	31	540	-	1,271	-	1,088	31	51	-	-	1,170	101	-	9 86	17 90	.0099	.034
Bangor.....	24,800	-	55,713	\$111	80,624	-	67,333	6,995	5,778	560	-	80,666	-	\$42	3 89	12 64	.001	.023
Bradford.....	1,500	29	1,889	105	3,523	-	2,551	212	89	378	-	3,230	293	-	5 73	13 45	.0049	.029
Bradley.....	700	15	1,149	143	2,007	-	1,760	113	118	-	-	1,991	16	-	3 24	9 29	.0029	.02
Brewer.....	6,460	348	10,969	78	17,855	-	12,641	2,313	1,343	804	-	17,101	754	-	3 65	10 09	.0023	.029
Burlington.....	400	102	717	161	1,380	-	1,171	37	52	82	-	1,342	38	-	4 08	14 08	.0021	.016
Carnel.....	2,000	-	1,521	64	3,585	\$289	2,618	131	157	420	-	3,615	-	30	9 13	16 37	.0057	.024
Carroll.....	900	-	914	112	1,926	-	1,671	76	-	9	-	1,756	170	-	5 70	12 19	.0055	.028
Charleston.....	1,400	50	1,712	102	3,264	-	2,338	185	65	493	-	3,081	183	-	5 49	12 80	.0043	.03

TABLE No. VI—PENOBSCOT COUNTY—CONTINUED.

TOWNS.	RESOURCES.					EXPENDITURES.							Balance or overdraft.		Amount raised per scholar by local taxation.	Amount available per scholar for common school purposes.	Percentage of valuation raised for common school purposes.	Percentage of valuation raised for municipal purposes.
	Amount raised by town.	Unexpended balance from 1916.	Amount payable from State.	Received from other sources.	Total school resources.	Overdraft from 1916.	Amount expended for teachers' wages and board.	Amount expended for fuel.	Amount expended for janitors' services.	Amount expended for conveyance.	Amount expended for tuition and board.	Total common school expenditures.	Balance unexpended 1917.	Overdraft 1917.				
1	2	3	4	5	6	7	8	9	10	11	12	13	14	15	16	17	18	19
Chester.....	\$600	\$15	\$784	\$83	\$1,482	-	\$1,025	\$36	\$36	\$302	-	\$1,399	\$83	-	\$7 23	\$17 86	.0063	.034
Clifton.....	475	28	654	46	1,203	-	878	29	10	231	-	1,148	55	-	6 99	17 69	.007	.039
Corinna.....	2,000	248	2,464	269	4,981	-	3,758	326	228	201	-	4,513	468	-	5 18	12 90	.0037	.0298
Corinth.....	1,800	5	1,658	63	3,526	-	2,172	76	80	1,217	-	3,545	-	\$19	7 29	14 28	.0035	.021
Dexter.....	4,500	-	7,019	158	11,677	\$107	8,484	1,610	845	1,452	\$150	12,648	-	971	3 87	10 05	.0025	.0265
Dixmont.....	1,000	-	1,162	100	2,262	30	1,933	100	18	331	25	2,432	-	170	5 65	12 78	.0037	.0255
E. Millinocket	2,200	326	2,566	335	5,427	-	3,314	633	800	180	-	4,927	500	-	6 71	14 10	.0028	.026
Eddington.....	1,200	231	1,374	8	2,813	-	1,596	79	101	950	-	2,726	87	-	6 35	14 88	.0058	.03
Edinburg.....	225	33	144	48	450	-	413	-	32	-	-	445	5	-	16 07	32 14	.0051	.0305
Enfield.....	1,500	602	2,043	55	4,200	-	3,749	166	103	270	-	4,288	-	88	4 26	11 93	.0043	.025
Etna.....	700	230	932	35	1,897	-	1,234	74	32	487	-	1,827	70	-	6 25	16 94	.0044	.03
Exeter.....	1,000	17	1,451	156	2,634	-	1,757	114	48	637	-	2,556	68	-	4 39	11 51	.0029	.0285
Garland.....	1,325	43	1,421	92	2,881	-	1,586	111	77	679	297	2,750	131	-	6 73	14 62	.0038	.0262
Glenburn.....	500	4	854	206	1,564	-	1,342	99	42	-	47	1,530	34	-	3 82	11 94	.0027	.025
Greenbush.....	1,000	15	1,090	72	2,177	-	2,284	119	43	-	-	2,446	-	269	6 49	14 14	.008	.033

TABLE No. VI—PENOBSCOT COUNTY—CONTINUED.

1	2	3	4	5	6	7	8	9	10	11	12	13	14	15	16	17	18	19	
Greenfield.....	\$200	-	\$265	-	\$465	-	\$300	\$21	\$11	\$126	-	\$458	\$7	-	\$5 71	\$13 29	.0033	.028	
Hampden.....	2,800	\$156	4,280	-	7,236	-	5,705	448	280	717	-	7,150	86	-	4 08	10 55	.0035	.026	
Heron.....	1,800	-	2,092	\$7	3,899	\$102	3,137	241	126	269	\$16	3,891	-	8	5 36	11 60	.0036	.0255	
Holden.....	1,100	-	1,315	19	2,603	-	1,949	115	80	494	-	2,638	-	\$35	5 79	13 70	.0057	.03	
Howland.....	1,500	29	1,028	-	2,557	-	1,836	257	180	174	15	2,462	95	-	9 15	15 59	.005	.025	
Hudson.....	500	-	828	119	1,447	-	1,003	43	25	384	-	1,455	-	8	4 31	12 47	.0034	.018	
Kenduskeag.....	800	104	708	71	1,683	-	1,215	74	64	359	8	1,720	-	37	6 84	14 38	.004	.0295	
Kingman.....	1,000	250	1,558	130	2,938	-	2,075	110	139	-	92	2,416	522	-	4 29	12 18	.0055	.023	
Lagrange.....	1,200	38	1,113	30	2,381	-	1,667	74	77	231	-	2,049	332	-	7 02	13 92	.0036	.021	
Lee.....	1,000	-	1,439	60	2,499	-	2,178	120	21	162	-	2,481	18	-	3 98	9 96	.0063	.036	
Levant.....	800	17	1,286	92	2,195	-	1,235	68	41	1,041	-	2,385	-	190	4 37	11 99	.003	.024	
Lincoln.....	3,250	-	3,780	200	7,230	-	5,465	428	369	933	-	7,255	-	25	4 90	10 90	.0036	.025	
Lowell.....	500	-	378	75	953	517	640	42	34	244	21	1,498	-	545	14 70	28 03	.0049	.023	
Matwamkeag.....	900	255	1,089	-	2,244	-	1,252	283	222	260	67	2,084	160	-	5 29	13 20	.0054	.037	
Maxfield.....	225	250	342	44	861	-	492	46	9	-	65	612	249	-	9 00	34 44	.0052	.032	
Medway.....	489	137	1,143	170	1,939	-	1,952	124	112	121	-	2,309	-	370	2 66	10 54	.004	.036	
Milford.....	700	-	2,378	189	3,267	-	2,498	132	234	400	94	3,358	-	91	1 94	9 07	.0009	.018	
Millinocket.....	4,800	2,053	7,928	450	15,231	-	10,152	2,228	2,128	-	-	14,508	723	-	3 46	10 98	.0025	.028	
Mt. Chase.....	400	370	702	-	1,472	-	850	86	32	50	143	1,161	311	-	6 45	23 74	.0035	.039	
Newburg.....	1,300	-	1,053	-	2,353	27	1,779	117	-	572	-	2,495	-	142	7 69	13 92	.0046	.0235	
Newport.....	2,500	251	3,019	254	6,024	-	3,715	782	536	817	-	5,850	174	-	5 57	13 42	.0027	.026	
Old Town.....	5,500	70	13,754	615	19,939	-	15,264	1,854	2,186	892	-	20,196	-	257	2 34	8 47	.0017	.027	
Orono.....	3,150	1,822	6,103	-	11,075	-	6,806	1,137	1,169	605	36	9,753	1,322	-	3 12	10 95	.0021	.026	
Orrington.....	1,850	58	1,882	69	3,859	-	2,945	187	112	529	-	3,773	86	-	5 97	12 45	.0039	.019	
Passadumkeag.....	700	92	824	-	1,616	-	1,477	78	72	-	-	1,627	-	11	6 54	15 10	.0056	.033	
Patten.....	2,300	-	3,142	183	5,625	702	4,221	293	287	710	-	6,213	-	588	4 13	10 10	.0031	.0243	
Plymouth.....	Returns	incompl etc.																.0037	.027
Prentiss.....	600	-	899	119	1,618	-	1,808	11	4	172	-	1,995	-	377	3 82	10 31	.0041	.0304	
Springfield.....	1,000	-	1,013	95	2,108	229	1,707	96	89	111	40	2,272	-	164	6 45	13 60	.0055	.035	
Stetson.....	600	232	717	162	1,711	-	1,302	113	56	287	-	1,758	-	47	4 88	13 91	.0028	.027	
Veazie.....	600	148	983	-	1,731	-	1,325	96	140	-	-	1,561	170	-	4 44	12 82	.0014	.016	
Winn.....	1,000	27	1,595	96	2,718	-	2,080	65	120	10	12	2,287	431	-	3 94	10 70	.005	.029	
Woodville.....	200	4	286	280	770	-	630	35	17	88	-	770	-	-	5 71	22 00	.0022	.035	

TABLE No. VI—PENOBSCOT COUNTY—CONCLUDED.

TOWNS.	RESOURCES.					EXPENDITURES.							Balance or overdraft.		Amount raised per scholar by local taxation.	Amount available per scholar for common school purposes.	Percentage of valuation raised for common school purposes.	Percentage of valuation raised for municipal purposes.
	Amount raised by town.	Unexpended balance from 1916.	Amount payable from State.	Received from other sources.	Total school resources.	Overdraft from 1916.	Amount expended for teachers' wages and board.	Amount expended for fuel.	Amount expended for janitors services.	Amount expended for conveyance.	Amount expended for tuition and board.	Total common school expenditures.	Balance unexpended 1917.	Overdraft 1917.				
1	2	3	4	5	6	7	8	9	10	11	12	13	14	15	16	17	18	19
PLANTATIONS.																		
Drew.....	\$800	-	\$493	-	\$1,293	\$113	\$896	\$27	\$24	\$231	\$20	\$1,311	-	\$18	\$10 53	\$17 01	.0051	.018
Grand Falls...	100	\$759	160	\$94	1,113	-	240	-	3	-	-	243	\$870	-	8 33	92 75	.0011	.0148
Lakeville.....	90	2	298	395	785	-	732	44	23	-	-	799	-	14	3 21	28 04	.0006	.02
Seboeis.....	-	872	317	458	1,647	-	506	17	26	-	-	549	1,098	-	-	54 90	.0000	.017
Stacyville.....	600	-	1,203	545	2,348	308	1,537	47	70	-	-	1,962	386	-	3 02	11 80	.0043	.027
Webster.....	-	203	182	-	385	-	294	11	3	-	23	331	54	-	-	11 67	.0000	.024
Total....	\$106,339	\$10,838	\$172,616	\$7,623	\$297,416	\$2,424	\$224,111	\$23,648	\$19,323	\$20,850	\$1,193	\$291,540	\$10,375	\$4,508	\$4 24	\$11 87	*.0038	*.0268

\* Average of rates.

TABLE No. VI—PISCATAQUIS COUNTY.

1	2	3	4	5	6	7	8	9	10	11	12	13	14	15	16	17	18	19
Abbot.....	\$1,200	\$72	\$1,212	\$198	\$2,682	-	\$1,970	\$161	\$227	\$445	-	\$2,803	-	\$121	\$6 82	\$15 24	.006	.03
Atkinson.....	1,100	31	1,107	91	2,329	-	1,170	117	36	703	\$265	2,291	\$38	-	7 19	15 22	.0057	.027
Blanchard.....	100	112	252	41	505	-	396	29	27	-	-	452	53	-	5 00	25 25	.0009	.02
Bowerbank.....	40	369	198	160	767	-	300	11	19	-	-	330	437	-	3 08	59 00	.0003	.0142
Brownville....	2,800	-	3,498	64	6,362	\$282	5,039	279	712	268	-	6,580	-	218	5 07	11 53	.0046	.0275
Dover.....	4,500	-	3,274	762	8,536	-	5,386	619	547	1,095	-	7,647	889	-	9 91	18 80	.0039	.0205
Foxcroft.....	4,244	5	3,413	160	7,822	-	5,339	465	792	1,008	-	7,064	218	-	9 47	17 46	.0039	.023
Greenville.....	3,000	559	3,638	402	7,599	-	4,139	958	646	743	-	6,486	1,113	-	5 09	12 90	.0045	.031
Guilford.....	2,559	-	2,741	116	5,407	319	4,143	436	410	56	-	5,364	43	-	6 03	12 78	.0032	.0252
Medford.....	650	-	469	39	1,158	120	849	51	39	150	-	1,209	-	51	9 70	17 28	.0042	.027
Milo.....	3,000	537	5,103	116	8,756	-	6,430	813	857	256	-	8,356	400	-	3 49	10 18	.0021	.0225
Monson.....	1,900	-	2,277	34	4,211	837	3,063	210	315	388	153	4,966	-	755	5 21	11 54	.0053	.033
Orneville.....	650	87	491	40	1,268	-	1,054	71	36	178	30	1,369	-	101	9 15	17 86	.0051	.029
Parkman.....	1,000	79	1,309	27	2,415	-	1,947	108	68	251	-	2,374	41	-	5 43	13 13	.0038	.0285
Sangerville....	2,500	14	2,397	245	5,156	-	3,573	609	343	146	300	4,971	185	-	6 53	13 46	.0043	.026
Sebec.....	1,200	53	1,253	100	2,606	-	1,831	93	39	232	6	2,201	405	-	7 73	16 81	.0056	.0295
Shirley.....	600	-	731	128	1,459	-	1,147	59	35	151	-	1,392	67	-	5 83	14 17	.0039	.025
Wellington....	1,000	170	944	30	2,144	-	1,538	67	-	426	-	2,031	113	-	9 43	20 23	.005	.032
Williamsburg..	400	92	255	-	747	-	400	71	18	204	-	693	54	-	12 90	24 10	.0059	.027
Willimantic...	525	74	561	65	1,225	-	1,013	40	42	-	-	1,095	130	-	8 47	19 76	.0035	.023
PLANTATIONS.																		
Barnard.....	100	230	196	-	526	-	280	-	10	48	21	359	167	-	3 13	16 44	.0019	.018
Elliottsville...	Returns	incompl	etc.															
Kingsbury.....	450	-	343	190	983	210	843	23	28	-	-	1,104	-	121	11 25	24 58	.0054	.0355
Lake View....	250	94	1,061	-	1,405	-	864	141	84	-	172	1,261	144	-	3 33	18 73	.0011	.01
Total....	\$33,759	\$2,578	\$36,723	\$3,008	\$76,068	\$1,768	\$52,714	\$5,431	\$5,330	\$6,748	\$947	\$72,938	\$4,497	\$1,367	\$6 27	\$14 13	*.0039	*.0249

\* Average of rates.

APPENDIX.

TABLE No. VI—SAGADAHOC COUNTY.

TOWNS.	RESOURCES.					EXPENDITURES.							Balance or overdraft.		Amount raised per scholar by local taxation.	Amount available per scholar for common school purposes.	Percentage of valuation raised for common school purposes.	Percentage of valuation raised for municipal purposes.
	Amount raised by town.	Unexpended balance from 1916.	Amount payable from State.	Received from other sources.	Total school resources.	Overdraft from 1916.	Amount expended for teachers' wages and board.	Amount expended for fuel.	Amount expended for janitors' services.	Amount expended for conveyance.	Amount expended for tuition and board.	Total common school expenditures.	Balance unexpended 1917.	Overdraft 1917.				
1	2	3	4	5	6	7	8	9	10	11	12	13	14	15	16	17	18	19
Arrowsic.....	\$400	\$3	\$301	-	\$704	-	\$659	\$31	-	-	-	\$690	\$14	-	\$8 70	\$15 30	.0067	.031
Bath.....	8,200	-	20,663	\$1,655	30,518	-	23,797	3,589	\$3,161	-	\$22	30,599	-	\$81	2 68	9 99	.0012	.027
Bowdoin.....	1,600	47	1,443	30	3,120	-	2,790	178	-	-	-	3,144	-	24	6 58	12 84	.0052	.0262
Bowdoinham..	1,650	-	2,249	-	3,899	\$216	3,175	241	139	498	132	4,401	-	502	4 79	11 33	.0027	.0237
Georgetown...	1,200	-	1,332	-	2,532	-	1,990	89	46	322	-	2,447	85	-	9 16	19 33	.0036	.024
Perkins.....	100	100	128	-	328	-	96	-	-	25	72	193	135	-	12 50	41 00	.003	.016
Phippsburg...	1,500	124	1,829	-	3,453	-	2,801	204	33	40	123	3,201	252	-	4 72	10 86	.0035	.0245
Richmond.....	1,800	969	3,553	112	6,434	-	3,347	245	492	858	-	4,951	1,483	-	3 42	12 21	.0016	.0237
Topsham.....	2,200	958	4,573	221	7,952	-	5,437	491	329	542	-	6,799	1,153	-	3 75	13 57	.0013	.021
West Bath....	600	26	521	30	1,177	-	1,054	68	32	-	-	1,154	23	-	10 53	20 65	.0027	.0235
Woolwich.....	1,200	11	1,333	-	2,544	-	2,336	194	-	-	-	2,530	14	-	6 25	13 25	.0034	.029
Total.....	\$20,450	\$2,238	\$37,925	\$2,048	\$62,661	\$216	\$47,482	\$5,330	\$4,262	\$2,461	\$358	\$60,109	\$3,159	\$607	\$3 71	\$11 38	*.0031	*.0245

\* Average of rates.

TABLE No. VI—SOMERSET COUNTY.

1	2	3	4	5	6	7	8	9	10	11	12	13	14	15	16	17	18	19
Anson.....	\$3,500	\$148	\$4,564	\$161	\$8,373	-	\$5,750	\$541	\$890	\$1,335	-	\$8,516	-	\$143	\$4 75	\$11 36	.0044	.033
Athens.....	1,500	-	1,449	230	3,179	-	2,775	123	76	371	-	3,345	-	166	6 36	13 47	.0043	.024
Bingham.....	1,800	103	1,915	134	3,952	-	3,277	356	338	415	\$30	4,416	-	464	5 54	12 16	.0029	.032
Cambridge.....	443	-	481	48	972	-	684	24	16	209	-	933	\$39	-	5 09	11 15	.0031	.026
Canaan.....	1,100	41	1,422	128	2,691	-	2,211	125	44	426	-	2,806	-	115	4 23	10 35	.0033	.024
Concord.....	500	-	683	-	1,183	\$13	853	20	25	244	32	1,187	-	4	5 62	13 29	.004	.029
Cornville.....	1,250	-	1,022	83	2,355	-	1,523	31	53	503	56	2,166	189	-	9 33	17 57	.0034	.026
Detroit.....	350	20	728	120	1,219	-	827	22	44	201	42	1,136	83	-	3 65	12 70	.0021	.018
Embden.....	900	94	1,106	36	2,136	-	1,822	61	-	155	61	2,099	37	-	5 08	12 07	.003	.028
Fairfield.....	4,000	245	8,500	22	12,767	-	8,725	897	1,012	2,096	83	12,813	-	46	2 81	8 98	.0019	.023
Harmony.....	1,400	759	1,620	66	3,845	-	2,251	254	242	613	-	3,360	485	-	7 11	19 52	.0043	.035
Hartland.....	1,300	43	1,739	159	3,241	-	2,372	152	152	383	89	3,148	93	-	4 78	11 92	.0026	.027
Madison.....	5,500	16	7,641	394	13,551	-	9,122	1,360	1,317	1,734	14	13,547	4	-	4 76	11 73	.0023	.023
Mercer.....	900	65	742	67	1,804	-	1,546	65	20	158	-	1,789	15	-	7 69	15 42	.0051	.028
Moscow.....	1,000	-	1,244	43	2,287	197	1,719	49	17	321	214	2,517	-	230	5 59	12 78	.0047	.028
New Portland	1,000	222	1,368	416	3,006	-	2,281	93	66	607	59	3,106	-	100	4 31	12 96	.0032	.029
Norridgewock.	2,000	-	2,715	41	4,756	593	3,806	516	118	1,001	21	6,055	-	1,299	4 84	11 52	.0026	.026
Palmyra.....	1,500	-	1,427	217	3,144	17	2,572	197	88	387	-	3,261	-	117	6 73	14 09	.0039	.024
Pittsfield.....	4,200	53	5,159	31	9,443	-	6,947	876	940	539	-	9,302	-	141	5 78	12 99	.0023	.0235
Ripley.....	700	-	588	32	1,320	33	1,157	67	32	92	-	1,381	-	61	7 69	14 51	.0039	.027
St. Albans....	1,800	50	1,612	61	3,523	-	2,375	95	89	970	75	3,604	-	81	7 17	14 04	.0041	.026
Skowhegan....	5,000	170	12,309	46	17,525	-	12,116	1,565	1,075	2,712	31	17,499	26	-	2 79	9 80	.0012	.022
Smithfield....	700	44	705	31	1,480	-	1,369	72	51	50	35	1,577	-	97	6 19	13 10	.0037	.026
Solon.....	1,600	-	1,704	383	3,687	65	2,301	268	339	894	-	3,867	-	180	6 06	13 97	.0035	.036
Starks.....	725	-	1,168	-	1,893	-	1,342	68	40	553	79	2,082	-	189	4 77	12 45	.0034	.026
PLANTATIONS.																		
Bigelow.....	125	73	150	51	399	-	261	14	17	-	63	355	44	-	7 81	24 94	.001	.015
Brighton.....	600	-	599	50	1,249	78	864	25	-	288	30	1,285	-	36	7 14	14 87	.0058	.039
Caratunk.....	350	-	426	250	1,026	214	875	29	32	75	122	1,347	-	321	6 14	18 00	.0025	.0265
Dead River...	350	-	270	185	805	143	422	-	25	220	-	810	-	5	9 72	22 36	.0031	.025
Dennistown...	55	695	263	843	1,856	-	479	24	44	90	214	851	1,005	-	1 83	61 87	.0004	.021

APPENDIX.

TABLE No. VI—SOMFRSET COUNTY—CONCLUDED.

TOWNS.	RESOURCES.					EXPENDITURES.							Balance or overdraft.		Amount raised per scholar by local taxation.	Amount available per scholar for common school purposes.	Percentage of valuation raised for common school purposes.	Percentage of valuation raised for municipal purposes.
	Amount raised by town.	Unexpended balance from 1916.	Amount payable from State.	Received from other sources.	Total school resources.	Overdraft from 1916.	Amount expended for teachers' wages and board.	Amount expended for fuel.	Amount expended for janitors' services.	Amount expended for conveyance.	Amount expended for tuition and board.	Total common school expenditures.	Balance unexpended 1917.	Overdraft 1917.				
1	2	3	4	5	6	7	8	9	10	11	12	13	14	15	16	17	18	19
Flagstaff . . . .	\$600	-	\$303	\$223	\$1,126	\$154	\$814	\$54	\$64	\$64	-	\$1,150	-	\$24	\$13 04	\$24 48	.0067	.025
Highland . . . .	40	-	183	250	473	95	314	10	5	-	-	424	\$49	-	1 67	19 71	.0004	.023
Jackman . . . .	550	\$2,759	2,051	89	5,449	-	1,350	400	256	451	-	2,457	2,992	-	1 49	14 73	.0012	.0278
Lexington . . . .	350	-	500	-	850	-	806	21	2	306	-	1,135	-	285	4 67	11 33	.0039	.04
Long Pond . . . .	960	220	703	1	1,884	-	1,299	1	13	43	-	1,356	528	-	10 55	20 70	.0051	.0172
Mayfield . . . .	60	203	160	95	518	-	288	20	12	2	\$15	337	181	-	6 67	57 56	.0006	.011
Moose River . . . .	300	65	1,072	460	1,897	-	1,299	10	36	332	-	1,677	220	-	2 24	14 16	.0008	.016
Pleas'nt Ridge . . . .	200	243	163	111	717	-	502	14	-	-	-	516	201	-	9 52	34 14	.0035	.01
The Forks . . . .	400	13	287	716	1,416	-	1,160	43	30	-	-	1,233	183	-	7 84	27 76	.0044	.0145
West Forks . . . .	200	255	356	29	840	-	852	-	27	354	63	1,296	-	456	3 85	16 15	.0015	.015
Total . . . .	\$49,808	\$6,629	\$71,098	\$6,302	\$133,837	\$1,602	\$93,308	\$8,562	\$7,647	\$19,194	\$1,428	\$131,741	\$6,515	\$4,419	\$4 60	\$12 35	*.0031	*.0246

\* Average of rates.



TABLE No. VI—WALDO COUNTY.

1	2	3	4	5	6	7	8	9	10	11	12	13	14	15	16	17	18	19
Belfast.....	\$7,210	\$4	\$9,196	\$99	\$16,509	-	\$11,678	\$1,552	\$979	\$2,157	\$10	\$16,376	\$133	-	\$6 09	\$13 96	.0022	.025
Belmont.....	425	23	519	41	1,008	-	925	55	16	196	-	1,192	\$184	-	5 59	13 26	.0036	.028
Brooks.....	60C	-	1,239	-	1,859	-	682	279	164	721	-	1,846	- 13	-	3 07	9 20	.0021	.0265
Burnham.....	90C	-	1,218	-	2,118	-	1,632	122	63	327	-	2,205	-	87	4 22	9 94	.0034	.025
Frankfort.....	1,200	147	1,404	8	2,759	-	2,358	207	93	392	11	3,061	-	302	5 85	13 45	.0037	.03
Freedom.....	1,000	143	815	10	1,968	-	1,689	52	43	303	21	2,108	-	140	8 26	16 26	.0057	.03
Islesboro.....	1,100	209	2,295	-	3,604	-	2,818	201	87	-	-	3,106	498	-	5 56	18 20	.0009	.0203
Jackson.....	900	-	941	8	1,849	55	877	32	38	872	9	1,883	-	34	8 91	18 30	.0059	.025
Knox.....	1,000	-	866	-	1,866	320	1,216	72	-	308	31	1,947	-	81	7 52	14 03	.005	.032
Liberty.....	90C	-	1,011	60	1,971	214	1,662	107	10	136	-	2,129	-	158	5 84	12 80	.0041	.026
Lincolnton.....	1,200	15	1,342	-	2,557	-	1,750	117	11	908	-	2,786	-	229	6 49	13 82	.0037	.0245
Monroe.....	2,000	72	1,090	10	3,172	-	2,169	79	5	406	41	2,700	472	-	9 75	15 47	.007	.028
Montville.....	1,000	152	1,325	7	2,484	-	1,749	76	11	353	153	2,342	142	-	4 81	11 94	.003	.025
Morrill.....	200	-	537	-	737	-	530	26	3	163	5	727	10	-	2 53	9 33	.0014	.019
Northport.....	1,000	255	987	-	2,242	-	1,575	84	34	243	36	1,972	270	-	9 17	20 57	.0024	.0256
Palermo.....	1,000	-	1,148	-	2,148	184	2,081	80	-	162	44	2,551	-	403	5 18	11 13	.0044	.026
Prospect.....	800	-	785	-	1,585	10	1,241	70	34	178	-	1,533	52	-	6 96	13 78	.0045	.023
Searsmont.....	890	-	1,074	154	2,028	256	1,765	103	70	167	-	2,361	-	333	4 40	11 14	.0026	.021
Searsport.....	1,687	172	2,431	4	4,294	-	2,889	311	255	762	43	4,260	34	-	5 36	13 63	.0019	.0208
Stockton Sp g's	1,800	-	1,831	1	3,632	204	2,857	281	181	1,030	-	4,553	-	921	6 09	13 50	.0036	.024
Swanville.....	700	84	669	-	1,453	-	911	60	8	241	37	1,257	196	-	7 45	15 46	.0041	.025
Thorndike.....	600	78	878	30	1,586	-	1,404	67	13	95	-	1,609	-	23	4 58	12 11	.0025	.022
Troy.....	1,500	-	1,147	49	2,096	-	1,872	122	-	644	-	2,638	58	-	8 11	14 45	.0054	.03
Unity.....	1,500	248	1,386	53	3,187	-	2,141	160	153	661	-	3,115	72	-	7 43	15 78	.0055	.0275
Waldo.....	900	-	750	109	1,759	62	1,442	115	15	228	-	1,862	-	103	6 87	13 43	.0058	.025
Winterport.....	2,000	113	1,887	35	4,035	-	3,394	423	270	994	-	5,081	-	1,046	6 60	13 32	.0035	.0275
Total.....	\$33,942	\$1,715	\$38,771	\$678	\$75,106	\$1,366	\$55,307	\$4,883	\$2,556	\$12,647	\$441	\$77,200	\$1,950	\$4,044	\$6 18	\$13 68	*.0036	*.0254

\* Average of rates.

TABLE No. VI—WASHINGTON COUNTY.

TOWNS.	RESOURCES.					EXPENDITURES.							Balance or overdraft.		Amount raised per scholar by local taxation.	Amount available per scholar for common school purposes.	Percentage of valuation raised for common school purposes.	Percentage of valuation raised for municipal purposes.
	Amount raised by town.	Unexpended balance from 1916.	Amount payable from State.	Received from other sources.	Total school resources.	Overdraft from 1916.	Amount expended for teachers' wages and board.	Amount expended for fuel.	Amount expended for janitors' services.	Amount expended for conveyance.	Amount expended for tuition and board.	Total common school expenditures.	Balance unexpended 1917.	Overdraft 1917.				
1	2	3	4	5	6	7	8	9	10	11	12	13	14	15	16	17	18	19
Addison.....	\$1,500	-	\$1,848	\$10	\$3,358	-	\$2,579	\$173	\$88	\$380	\$22	\$3,242	\$116	-	\$5 73	\$12 82	.0063	.031
Alexander.....	1,000	-	892	348	2,240	\$371	1,706	93	13	-	26	2,203	37	-	6 58	14 74	.0134	.041
Baileyville.....	4,500	\$775	5,727	-	11,002	-	7,924	1,481	559	925	116	11,005	-	\$3	5 49	13 43	.0024	.024
Baring.....	425	85	493	57	1,060	-	842	48	43	103	-	1,036	24	-	5 25	13 09	.0035	.021
Beddington.....	121	-	82	97	300	28	264	12	12	-	-	316	-	16	11 00	27 27	.0042	.034
Brookton.....	225	-	404	91	720	-	604	50	17	-	-	671	49	-	3 00	9 60	.0028	.0255
Calais.....	1,650	27	13,035	80	14,792	-	11,751	1,393	969	620	-	14,733	59	-	2 76	6 85	.0006	.025
Centerville.....	100	-	160	22	282	37	270	12	23	-	63	405	-	123	4 35	12 26	.0014	.0278
Charlotte.....	500	-	770	50	1,320	48	1,301	83	46	-	-	1,478	-	158	4 55	12 00	.0056	.031
Cherryfield.....	1,745	-	2,603	14	4,362	22	2,912	289	143	1,018	-	4,384	-	22	3 98	9 96	.0037	.031
Columbia.....	700	33	1,224	73	2,030	-	1,674	161	76	-	-	1,911	119	-	3 95	11 47	.0045	.0285
Columbia Falls.....	600	191	1,343	33	2,167	-	1,549	146	94	-	-	1,789	378	-	2 79	10 08	.0034	.0265
Cooper.....	300	40	533	65	938	-	1,000	27	-	80	-	1,107	-	169	4 48	14 00	.0051	.038
Crawford.....	295	30	213	34	572	-	516	2	6	-	-	524	48	-	9 83	19 07	.0042	.029
Cutler.....	800	308	1,207	56	2,371	-	2,075	121	42	-	-	2,238	133	-	3 85	11 40	.0064	.034

TABLE No. VI—WASHINGTON COUNTY—CONTINUED.

1	2	3	4	5	6	7	8	9	10	11	12	13	14	15	16	17	18	19
Danforth.....	\$1,500	\$16	\$2,434	\$89	\$4,039	-	\$3,414	\$312	\$271	\$173	-	\$4,170	-	\$131	\$3 63	\$9 78	.003	.033
Deblois.....	125	41	177	27	370	-	300	27	15	-	-	342	\$28	-	5 21	15 42	.065	.043
Dennysville....	400	30	783	68	1,281	-	1,168	118	66	-	-	1,352	-	71	3 05	9 78	.0026	.035
East Machias...	700	209	2,417	-	3,326	-	2,660	297	143	126	-	3,226	100	-	1 73	8 23	.0016	.025
Eastport.....	3,000	-	9,548	311	12,859	-	9,706	2,281	1,138	318	-	13,443	-	584	1 80	7 70	.0016	.03
Edmunds.....	700	15	1,219	80	2,014	-	1,897	120	59	-	-	2,076	-	62	3 38	9 73	.0079	.045
Forest City....	100	90	258	-	448	-	330	16	17	10	-	373	75	-	4 00	17 92	.0056	.028
Harrington....	1,150	133	1,822	-	3,105	-	2,086	181	198	573	-	3,038	67	-	4 46	12 04	.004	.03
Jonesboro.....	600	50	1,207	30	1,887	-	1,634	144	57	49	-	1,884	3	-	3 77	11 87	.0047	.03
Jonesport.....	1,900	818	4,849	72	7,639	-	5,495	654	356	161	\$39	6,705	934	-	2 17	8 74	.0032	.028
Lubec.....	4,700	-	7,056	1,092	12,848	\$807	9,839	1,196	618	-	-	12,460	388	-	3 56	9 73	.0049	.032
Machias.....	700	-	3,834	24	4,558	-	3,611	334	241	372	-	4,558	-	-	1 10	7 18	.0008	.0335
Machiasport....	1,200	73	2,198	-	3,471	-	2,812	229	97	280	-	3,418	53	-	3 33	9 64	.0057	.031
Marion.....	250	197	313	-	760	-	325	18	10	92	-	445	315	-	9 26	28 15	.0043	.041
Marshfield....	250	-	421	-	671	-	560	31	18	-	-	609	62	-	5 10	13 69	.0043	.0321
Meddybemps....	200	31	321	-	552	-	396	68	51	-	-	515	37	-	5 71	15 77	.0055	.039
Milbridge.....	1,400	2,138	2,558	-	6,096	-	2,897	350	284	15	-	3,546	2,550	-	3 22	14 01	.0032	.032
Northfield....	400	-	353	73	826	10	704	17	31	-	-	762	64	-	10 26	21 18	.0076	.0336
Pembroke.....	1,300	21	2,200	-	3,521	-	2,904	115	130	202	-	3,351	170	-	3 53	9 57	.004	.028
Perry.....	700	26	1,808	67	2,661	-	2,223	145	59	368	-	2,795	-	194	2 61	9 71	.0032	.027
Princeton....	1,300	324	2,444	80	4,148	-	3,348	565	224	-	-	4,137	11	-	3 31	10 56	.0042	.029
Robbinston....	700	106	1,592	104	2,502	-	2,233	155	60	-	40	2,488	14	-	3 17	11 32	.0046	.029
Roque Bluffs..	150	254	309	7	720	-	293	-	7	52	74	426	294	-	5 56	26 67	.0049	.0375
Steuben.....	1,300	309	1,628	27	3,264	-	2,912	286	161	-	-	3,359	-	95	5 91	14 84	.0063	.0346
Talmadge.....	275	43	234	88	640	-	363	40	17	255	32	707	-	67	12 50	29 09	.0041	.028
Topsfield....	400	-	576	120	1,096	133	1,035	42	24	-	-	1,234	-	138	3 77	10 34	.0032	.026
Trescott.....	600	68	1,041	-	1,709	-	1,381	93	-	-	-	1,474	235	-	3 77	10 75	.0085	.04
Vanceboro....	700	3	1,076	110	1,889	-	1,709	8	81	139	-	1,937	-	48	4 29	11 59	.0036	.027
Waite.....	250	-	301	20	571	77	652	57	30	-	-	816	-	245	4 17	9 52	.0042	.043
Wesley.....	400	-	432	78	910	-	1,119	34	-	-	-	1,153	-	243	8 16	18 57	.0059	.0488

APPENDIX.

TABLE No. VI—WASHINGTON COUNTY—CONCLUDED.

TOWNS.	RESOURCES.					EXPENDITURES.							Balance or overdraft.		Amount raised per scholar by local taxation.	Amount available per scholar for common school purposes.	Percentage of valuation raised for common school purposes.	Percentage of valuation raised for municipal purposes.
	Amount raised by town.	Unexpended balance from 1916.	Amount payable from State.	Received from other sources.	Total school resources.	Overdraft from 1916.	Amount expended for teachers' wages and board.	Amount expended for fuel.	Amount expended for janitors' services.	Amount expended for conveyance.	Amount expended for tuition and board.	Total common school expenditures.	Balance unexpended 1917.	Overdraft 1917.				
1	2	3	4	5	6	7	8	9	10	11	12	13	14	15	16	17	18	19
Whiting.....	\$1,000	-	\$884	\$90	\$21,974	\$120	\$1,473	\$49	\$54	-	-	\$1,696	\$278	-	\$9 01	\$17 78	.0088	.036
Whitneyville..	250	\$81	555	-	886	-	750	52	34	-	-	836	50	-	3 97	14 06	.0033	.028
PLANTATIONS.																		
Codyville.....	55	277	242	81	655	-	300	10	8	-	-	318	337	-	1 72	20 47	.0006	.013
Grand Lake Stream.....	100	445	593	-	1,138	-	890	89	73	-	\$11	1,063	75	-	93	10 64	.0008	.0265
No. 14.....	-	-	192	582	774	-	582	40	8	-	\$178	808	-	\$34	32 25	.0000	.023	
No. 21.....	80	-	251	113	444	15	385	24	18	-	-	442	2	-	2 58	14 32	.0014	.018
Total....	\$43,296	\$72 87	\$88,660	\$4,463	\$143,706	\$1,668	\$111,347	\$12,288	\$6,789	\$6,489	\$423	\$139,004	\$7,165	\$2,403	\$3 02	\$10 04	*.0042	*.0311

\* Average of rates.

TABLE No. VI—YORK COUNTY.

1	2	3	4	5	6	7	8	9	10	11	12	13	14	15	16	17	18	19
Acton.....	\$1,200	\$1,266	\$945	\$40	\$3,451	-	\$1,704	\$79	\$45	\$8	\$80	\$1,916	\$1,535	-	\$8 05	\$23 16	.0047	.0224
Alfred.....	1,400	-	1,423	73	2,896	-	2,314	170	206	589	-	3,279	-	\$383	6 83	14 13	.0033	.023
Berwick.....	1,700	-	3,742	-	5,442	\$167	4,185	644	462	503	-	5,961	-	519	3 13	10 02	.0016	.028
Biddeford.....	-	1	37,491	-	37,492	-	24,984	2,421	2,952	907	-	31,264	6,228	-	-	6 32	.0000	.024
Buxton.....	2,000	986	3,527	73	6,586	-	4,150	478	330	694	139	5,791	795	-	4 01	13 20	.0017	.0228
Cornish.....	800	81	1,610	66	2,557	-	1,787	161	206	360	-	2,514	43	-	3 11	9 95	.0019	.029
Dayton.....	550	-	678	-	1,228	128	864	39	-	-	149	1,180	48	-	5 79	12 93	.0022	.0204
Eliot.....	500	1,914	3,313	6	5,733	-	4,856	286	446	-	-	5,588	145	-	1 33	15 21	.0003	.015
Hollis.....	1,200	-	2,313	125	3,638	-	3,053	190	168	536	-	3,947	-	309	4 60	13 94	.0012	.019
Kennebunk.....	6,000	-	6,217	-	12,217	82	8,713	1,269	662	1,064	-	11,790	427	-	7 96	16 20	.0023	.0263
Kennebunk't	3,500	-	3,686	110	7,296	-	5,717	660	669	507	-	7,553	-	257	8 20	17 09	.0022	.0283
Kittery.....	4,200	-	4,932	-	9,132	87	5,827	1,146	751	943	-	8,754	378	-	5 36	11 65	.0039	.029
Lebanon.....	2,500	647	2,605	270	6,022	-	5,168	644	50	45	65	5,972	50	-	6 19	14 91	.0048	.033
Limerick.....	800	72	1,366	-	2,238	-	1,404	103	64	402	87	2,060	178	-	4 73	13 24	.0015	.018
Limington.....	1,200	477	1,453	-	3,130	-	1,877	124	-	488	32	2,521	609	-	5 43	14 16	.0028	.024
Lyman.....	1,200	197	981	28	2,406	-	1,528	70	86	702	33	2,419	-	13	11 76	23 59	.0029	.016
Newfield.....	1,000	1,296	898	64	3,258	-	1,784	128	34	921	28	2,895	363	-	6 90	22 47	.0042	.028
No. Berwick	3,200	206	3,197	30	6,633	-	4,707	304	520	893	120	6,544	89	-	7 60	15 76	.0039	.027
North Kenne-																		
bunkport..	1,500	-	1,134	-	2,634	-	1,510	54	55	140	106	1,865	769	-	9 80	17 22	.0042	.0275
Old Orchard..	400	384	2,555	20	3,359	-	2,015	184	162	342	-	2,703	656	-	1 99	16 71	.0002	.024
Parsonsfield..	1,200	639	1,763	40	3,642	-	2,552	128	56	502	-	3,238	404	-	4 40	13 34	.0023	.025
Saco.....	8,000	734	12,906	263	21,903	-	15,119	1,475	1,663	2,093	-	20,350	1,553	-	4 78	13 08	.0017	.022
Sanford.....	5,500	230	21,682	-	27,412	-	21,346	2,703	2,396	1,792	125	28,362	-	950	1 38	6 90	.0012	.0248
Shapleigh.....	750	166	995	114	2,025	-	1,618	132	-	170	20	1,940	85	-	4 63	12 50	.0027	.023
So. Berwick..	2,000	-	4,914	26	6,940	1,571	6,162	537	311	151	-	8,732	-	1,792	2 42	8 38	.0016	.0238
Waterboro....	1,200	319	1,904	33	3,456	-	2,477	166	23	452	35	3,153	303	-	3 95	11 37	.0025	.023
Wells.....	3,300	-	4,115	15	7,430	-	6,074	734	431	369	-	7,608	-	178	6 08	13 68	.0021	.0245
York.....	4,750	76	7,111	-	11,937	-	9,446	1,076	892	273	36	11,723	214	-	6 31	15 85	.0014	.029
Total....	\$61,550	\$9,691	\$139,456	\$1,396	\$212,093	\$2,035	\$152,941	\$16,105	\$13,640	\$15,846	\$1,055	\$201,622	\$14,872	\$4,401	\$2 99	\$10 29	*.0023	*.0242

\* Average of rates.

APPENDIX.

TABLE No. VI—SUMMARY.

TOWNS.	RESOURCES.					EXPENDITURES.							Balance or overdraft.		Amount raised per scholar by local taxation.	Amount available per scholar for common school purposes.	Percentage of valuation raised for common school purposes.	Percentage of valuation raised for municipal purposes.
	Amount raised by town.	Unexpended balance from 1916.	Amount payable from State.	Received from other sources.	Total school resources.	Overdraft from 1916.	Amount expended for teachers' wages and board.	Amount expended for fuel.	Amount expended for janitors' services.	Amount expended for conveyance.	Amount expended for tuition and board.	Total common school expenditures.	Balance unexpended 1917.	Overdraft 1917.				
1	2	3	4	5	6	7	8	9	10	11	12	13	14	15	16	17	18	19
Androscoggin.	\$35,475	\$15,370	\$137,167	\$4,900	\$192,912	\$1,071	\$131,735	\$12,647	\$10,771	\$8,469	\$620	\$165,313	\$29,777	\$2,178	\$1 70	\$9 26	.002	.0226
Aroostook . . .	106,199	22,637	170,094	16,393	315,323	9,444	225,863	22,622	17,082	21,178	2,025	298,214	28,459	11,350	3 62	10 74	.0036	.0305
Cumberland . .	81,631	10,698	276,725	3,842	372,896	629	289,411	27,120	33,422	15,017	1,598	367,197	12,709	7,010	2 30	10 50	.002	.0213
Franklin . . . .	25,814	4,335	38,389	5,163	73,701	1,310	55,523	4,832	3,853	5,513	1,382	72,413	4,479	3,191	4 90	13 99	.0028	.024
Hancock . . . .	52,589	7,523	71,764	1,935	133,811	1,155	101,177	11,366	7,798	5,129	1,089	127,714	7,144	1,047	5 15	13 11	.0036	.027
Kennebec . . . .	77,407	8,439	123,158	2,244	211,248	1,056	152,655	16,478	13,868	22,407	893	207,357	8,433	4,542	4 35	11 88	.0029	.0227
Knox . . . . .	23,928	3,230	49,871	1,139	78,168	921	56,864	6,124	5,051	4,841	278	74,079	5,112	1,623	3 51	11 47	.0029	.0233
Lincoln . . . . .	20,300	4,645	31,986	384	57,315	389	41,465	4,077	2,534	4,271	372	53,048	4,985	718	4 45	12 58	.0024	.0237
Oxford . . . . .	56,869	14,757	72,886	4,860	149,372	2,981	100,984	9,488	7,980	18,211	2,210	141,794	10,031	2,453	5 22	13 70	.0036	.0234
Penobscot . . .	106,339	10,838	172,616	7,623	297,416	2,424	224,111	23,648	19,323	20,850	1,193	291,549	10,375	4,508	4 24	11 87	.0038	.0268
Piscataquis . .	33,759	2,578	36,723	3,008	76,068	1,768	52,714	5,431	5,330	6,748	947	72,938	4,497	1,367	6 27	14 13	.0039	.0249
Sagadahoc . . .	20,450	2,238	37,925	2,048	62,661	216	47,482	5,330	4,262	2,461	358	60,109	3,159	607	3 71	11 38	.0031	.0245
Somerset . . . .	49,808	6,629	71,098	6,302	133,837	1,602	93,308	8,562	7,647	19,194	1,428	131,741	6,515	4,419	4 60	12 35	.0031	.0246
Waldo . . . . .	33,942	1,715	38,771	678	75,106	1,366	55,307	4,883	2,556	12,647	441	77,200	1,950	4,044	6 18	13 68	.0036	.0254
Washington . . .	43,296	7,287	88,660	4,463	143,706	1,668	111,347	12,288	6,789	6,489	423	139,004	7,105	2,403	3 02	10 04	.0042	.0311
York . . . . .	61,550	9,691	139,456	1,396	212,093	2,035	152,941	16,105	13,640	15,846	1,055	201,622	14,872	4,401	2 59	10 29	.0023	.0242
Total . . . . .	\$829,356	\$132,610	\$1,557,289	\$66,378	\$2,585,633	\$30,035	\$1,892,827	\$190,971	\$161,906	\$189,241	\$16,312	\$2,481,292	\$159,602	\$55,261	\$3 63	\$11 32	* .0031	* .025

\* Average of rates for all cities and towns of the State.

**TABLE No. VII.**  
**COMMON SCHOOL STATISTICS.**  
**Comparative Statement A—Annual.**  
**Showing Comparison of Certain Item in School Reports**  
**of the Years 1916 and 1917.**

ITEMS.	1917.	1916.
Whole number of persons of school age.....	228,426	226,237
Number of different pupils registered in common schools....	132,196	133,407
Number registered in rural schools.....	48,852	50,030
Number registered in village schools.....	49,596	49,913
Number registered in city schools.....	33,748	33,464
Number conveyed at expense of town.....	8,234	7,897
Average daily attendance for year.....	100,535	102,877
Average length in days of school year.....	169	170
Number of persons of compulsory school age not attending school regularly.....	1,994	1,962
Number excused by school authorities from regular attendance.....	872	1,005
Number completed work of elementary schools.....	7,344	6,979
Number of different males employed as teachers in common schools.....	441	516
Number of different females employed as teachers in common schools.....	5,683	5,669
Number continued in the same school for the entire year....	3,637	3,687
Number having had previous experience.....	5,134	5,248
Number who are graduates of normal or training schools....	2,520	2,342
Number holding State certificates.....	5,375	5,450
Number holding teaching permits.....	733	721
Number who attended teachers' meetings.....	4,487	4,501
Number attending summer schools.....	366	307
Average wages of male teachers per month.....	\$61 92	\$56 94
Average wages of female teachers per week.....	\$11 42	\$11 13
Number of common schools in the State.....	4,683	4,664
Number of one room, rural or suburban.....	2,298	2,353
Number of rural schools in buildings of more than one room	161	139
Number located in villages.....	1,366	1,348
Number located in cities.....	858	824
Number of graded schools.....	3,384	3,205
Number not using a course of study.....	523	710
Number having branches of the S. I. L. M.....	633	573
Number having libraries.....	1,378	1,285
Number of public school buildings in the State.....	3,626	3,699
Number of new school buildings during the year.....	30	39
Cost of same.....	\$173,735	\$494,302
Estimated value of all school property.....	\$11,374,949	\$10,597,424
Number of schoolhouses in good condition.....	2,846	2,997
Number supplied with flags.....	3,032	2,981
Amount of common school money available from town treasuries.....	\$961,966	\$872,488
Amount available from State treasury.....	\$1,557,289	\$1,559,236
Amount available from local funds.....	\$66,378	\$60,309
Total amount available, common school purposes exclusively	\$2,585,633	\$2,492,033
Total expenditures for common school purposes exclusively	\$2,481,292	\$2,407,220

**TABLE No. VIII.**  
**COMMON SCHOOL STATISTICS.**  
**Comparative Statement B—Decennial.**  
**Showing Comparison of Certain Items in School Reports**  
**of the Years 1907 and 1917.**

ITEMS.	1917.	1907.
Whole number of persons of school age.....	228,426	209,950
Number of different pupils registered in common schools.....	132,196	131,671
Number registered in rural schools.....	48,852	52,946
Number registered in village schools.....	49,596	43,834
Number registered in city schools.....	33,748	34,891
Average daily attendance for year.....	100,535	71,180
Average length in days of school year.....	169	129
Number of different teachers employed.....	6,124	6,755
Number continued in same school for entire year.....	3,637	2,535
Number having had previous experience.....	5,134	5,606
Number who are graduates of normal or training schools.....	2,520	1,641
Average wages of male teachers per month.....	\$61 92	\$39 98
Average wages of female teachers per week.....	\$11 42	\$7 39
Number of common schools.....	4,683	4,602
Number of rural schools.....	2,459	2,680
Number of schools located in villages.....	1,366	1,131
Number of schools located in cities.....	858	791
Number of graded schools.....	3,384	2,069
Number not using a course of study.....	523	1,972
Number of public school buildings.....	3,626	3,989
Number of schoolhouses in good condition.....	2,846	3,299
Number supplied with flags.....	3,032	2,263
Amount of common school money available from town treasuries.....	\$961,966	\$1,098,707
Amount available from State treasury.....	\$1,557,289	\$578,428
Amount available from local funds.....	\$66,378	\$41,477
Total amount available for common school purposes exclusively.....	\$2,585,633	\$1,718,582
Total expenditures for common school purposes exclusively.....	\$2,481,202	\$1,624,252



TABLE No. IX.

Showing Amounts Due Towns in Aid of Common Schools out of the School and Mill Fund, Common School Fund and Equalization Fund for the Year 1917 and Payable in December 1917.

ANDROSCOGGIN COUNTY.

Towns.	Number of scholars.	School and mill fund.	Common school fund.	Equalization fund.	Total.	Purpose for Which Apportionment of Equalization Fund is to be Expended.
1	2	3	4	5	6	7
Auburn.....	4,716	\$15,072 05	\$18,453 78	—	\$33,525 83	—
Durham.....	489	1,562 81	1,015 52	—	2,578 33	—
East Livermore.....	969	3,096 87	3,100 22	—	6,197 09	—
Greene.....	183	584 86	657 03	—	1,241 89	—
Leeds.....	279	891 67	711 54	—	1,603 21	—
Lewiston.....	10,810	34,548 11	34,776 71	—	69,324 82	—
Lisbon.....	1,188	3,796 78	4,599 88	—	8,396 66	—
Livermore.....	342	1,093 01	943 08	—	2,036 09	—
Mechanic Falls.....	361	1,153 73	1,316 94	—	2,470 67	—
Minot.....	219	699 91	668 22	—	1,368 13	—
Poland.....	379	1,211 26	1,821 77	—	3,033 03	—
Turner.....	420	1,342 30	1,604 80	—	2,947 10	—
Wales.....	133	425 06	420 15	—	845 21	—
Webster.....	333	1,064 25	1,022 65	—	2,086 90	—
Total.....	20,821	\$66,542 67	\$71,112 29	—	\$137,654 96	—

APPENDIX.

TABLE No. IX—AROOSTOOK COUNTY.

Towns.	Number of scholars.	School and mill fund.	Common school fund.	Equalization fund.	Total.	Purpose for Which Apportionment of Equalization Fund is to be Expended.
1	2	3	4	5	6	7
Amity.....	154	\$ 492 17	\$ 287 69	—	\$ 779 86	—
Ashland.....	899	2,873 15	1,933 91	\$ 550 00	5,357 06	Purchasing equipment and securing permanent improvements or repairs.
Baneroft.....	163	520 94	266 72	195 00	982 66	Increasing wages of teachers and length of school year.
Benedicta.....	116	370 73	230 73	250 00	851 46	Sustaining increase in length of school year; purchasing equipment.
Blaine.....	394	1,259 20	853 98	500 00	2,613 18	Sustaining increase in length of school year and teachers' wages, and further increasing length of school year; improvement of one rural school building.
Bridgewater.....	406	1,297 55	1,038 41	—	2,335 96	—
Caribou.....	2,201	7,034 26	6,291 51	—	13,325 77	—
Castle Hill.....	221	706 30	437 59	320 00	1,463 89	Sustaining increase in length of school year and teachers' wages.
Chapman.....	172	549 70	342 30	375 00	1,267 00	Sustaining increase in length of school year and increasing teachers' wages; permanent improvements.
Connor.....	237	757 44	427 13	—	1,184 57	—
Crystal.....	178	568 88	415 32	250 00	1,234 20	Sustaining increase in teachers' wages; heating and ventilating system in re-modeled school building.
Dyer Brook.....	91	290 83	306 27	—	597 10	—
Eagle Lake.....	680	2,173 24	1,131 24	—	3,304 48	—
Easton.....	472	1,508 48	1,286 02	—	2,794 50	—
Fort Fairfield.....	1,737	5,551 35	5,382 73	575 00	11,509 08	Assisting in employment of model school teacher; permanent improvements.
Fort Kent.....	1,631	5,212 58	2,735 37	—	7,947 95	—

TABLE No. IX.—AROOSTOOK COUNTY—CONTINUED.

1	2	3	4	5	6	7
Frenchville.....	670	\$2,141 28	\$992 66	—	\$3,133 94	—
Grand Isle.....	547	1,748 18	815 52	—	2,563 70	—
Haynesville.....	102	325 99	228 79	—	554 78	—
Hersey.....	62	198 15	178 75	\$230 00	606 90	Sustaining increase in teachers' wages and increasing length of school year
Hodgdon.....	439	1,403 02	905 12	350 00	2,658 14	Sustaining increase in length of school year and teachers' wages; permanent improvements.
Houlton.....	2,550	8,149 65	7,168 52	—	15,318 17	—
Island Falls.....	585	1,869 62	1,189 47	375 00	3,434 09	Sustaining increase in length of school year and increasing teachers' wages.
Limestone.....	681	2,176 44	1,759 40	450 00	4,385 84	Assisting in maintaining model school; permanent improvements or repairs.
Linneus.....	260	830 94	606 72	340 00	1,777 66	Sustaining increase and further increasing teachers' wages; repairs and improvements.
Littleton.....	356	1,137 75	910 70	—	2,048 45	—
Ludlow.....	108	345 16	263 46	280 00	888 62	Increasing teachers' wages.
Madawaska.....	796	2,543 97	1,287 83	—	3,831 80	—
Mapleton.....	377	1,204 87	939 44	175 00	2,319 31	Sustaining increase in length of school year and increasing teachers' wages.
Mars Hill.....	712	2,275 51	1,785 26	525 00	4,585 77	Sustaining increase in teachers' wages; assisting in remodeling school buildings.
Masardis.....	235	751 05	528 69	450 00	1,729 74	Sustaining increase in length of school year and increasing teachers' wages; constructing outbuilding.
Merrill.....	153	488 98	337 42	—	826 40	—
Monicello.....	434	1,387 04	1,044 50	385 00	2,816 54	Sustaining increase in length of school year and teachers' wages; purchasing equipment.
New Limerick.....	172	549 70	385 70	195 00	1,130 40	Increasing length of school year and teachers' wages.
New Sweden.....	346	1,105 80	722 42	285 00	2,113 22	Constructing and improving outbuildings.
Oakfield.....	341	1,089 82	605 94	355 00	2,050 76	Sustaining increase in length of school year and increasing rural teachers' wages.

TABLE No. IX—AROOSTOOK COUNTY—CONTINUED.

TOWNS.	Number of scholars.	School and mill fund.	Common school fund.	Equalization fund.	Total.	Purpose for Which Apportionment of Equalization Fund is to be Expended.
1	2	3	4	5	6	7
Orient.....	79	\$252 48	\$188 96	—	\$441 44	—
Perham.....	285	910 84	665 08	—	1,575 92	—
Portage Lake.....	183	584 86	445 76	—	1,030 62	—
Presque Isle.....	1,913	6,113 83	5,559 43	—	11,673 26	—
St. Agatha.....	640	2,045 40	924 35	—	2,969 75	—
Sherman.....	379	1,211 26	934 53	—	2,145 79	—
Smyrna.....	176	562 49	363 49	\$315 00	1,240 98	Sustaining increase in length of school year and increasing teachers' wages.
Stockholm.....	326	1,041 88	550 09	260 00	1,851 97	Sustaining increase in length of school year and increasing teachers' wages.
Van Buren.....	1,127	3,601 82	2,617 86	—	6,219 68	—
Wade.....	124	396 30	326 88	—	723 18	—
Washburn.....	584	1,866 43	1,273 84	460 00	3,600 27	Sustaining increase in length of school year and increasing teachers' wages.
Westfield.....	225	719 09	680 87	—	1,399 96	—
Weston.....	150	479 39	301 02	—	780 41	—
Woodland.....	398	1,271 98	859 16	425 00	2,556 14	Sustaining increase in length of school year and teachers' wages; permanent improvements or repairs.
<b>PLANTATIONS.</b>						
Allagash.....	89	284 44	435 29	—	719 73	—
Cary.....	129	412 28	205 49	170 00	787 77	Securing permanent improvements or repairs.
Caswell.....	174	556 09	282 14	225 00	1,063 23	Sustaining increase in length of school year; purchasing seats and desks.
Cyr.....	234	747 85	365 45	—	1,113 30	—

TABLE No. IX—AROOSTOOK COUNTY—CONCLUDED.

	2	3	4	5	6	7
E.....	42	\$134 23	\$132 03	—	\$266 26	—
Garfield.....	40	127 84	164 23	—	292 07	—
Glenwood.....	26	83 09	126 63	—	209 72	—
Hamlin.....	280	\$94 86	434 86	—	1,329 72	—
Hammond.....	28	89 49	177 65	—	267 14	—
Macwahoc.....	52	166 19	144 18	—	310 37	—
Moro.....	82	262 07	172 91	—	434 98	—
Nashville.....	12	38 35	147 25	—	185 60	—
New Canada.....	270	862 90	394 92	\$200 00	1,457 82	Increasing length of school year and teachers' wages.
Oxbow.....	66	210 93	185 50	—	396 43	—
Reed.....	231	738 26	440 96	—	1,179 22	—
St. Francis.....	382	1,220 85	649 92	—	1,870 77	—
St. John.....	196	626 40	337 98	—	964 38	—
Silver Ridge.....	45	143 82	97 48	200 00	441 30	Sustaining increase in teachers' wages; purchasing equipment.
Wallagrass.....	528	1,687 46	754 17	—	2,441 63	—
Westmanland.....	29	92 68	166 64	—	259 32	—
Winterville.....	156	498 56	251 04	—	749 60	—
Total.....	29,358	\$93,826 41	\$67,781 27	\$9,665 00	\$171,272 68	—

APPENDIX.

TABLE NO. IX—CUMBERLAND COUNTY.

TOWNS.	Number of scholars.	School and mill fund.	Common school fund.	Equalization fund.	Total.	Purpose for Which Apportionment of Equalization Fund is to be Expended.
1	2	3	4	5	6	7
Baldwin.....	218	\$ 696 71	\$707 93	—	\$ 1,404 64	—
Bridgton.....	758	2,422 53	2,796 67	—	5,219 20	—
Brunswick.....	2,141	6,842 51	7,159 55	—	14,002 06	—
Cape Elizabeth.....	345	1,102 60	2,595 47	—	3,698 07	—
Casco.....	212	677 54	591 72	—	1,269 26	—
Cumberland.....	310	990 74	1,613 17	—	2,603 91	—
Falmouth.....	393	1,256 00	2,426 45	—	3,682 45	—
Freeport.....	586	1,872 82	2,322 80	—	4,195 62	—
Gorham.....	677	2,163 65	3,586 46	—	5,750 11	—
Gray.....	333	1,064 25	976 50	—	2,040 75	—
Harpwell.....	462	1,476 52	1,673 37	—	3,149 89	—
Harrison.....	272	869 30	986 60	—	1,855 90	—
Naples.....	196	626 41	575 56	—	1,201 97	—
New Gloucester.....	302	965 17	1,636 78	—	2,601 95	—
North Yarmouth.....	198	632 80	606 97	—	1,239 77	—
Otisfield.....	175	559 29	521 97	—	1,081 26	—
Portland.....	20,022	63,989 11	106,049 88	—	170,038 99	—
Pownal.....	172	549 70	522 45	—	1,072 15	—
Raymond.....	176	562 49	527 93	—	1,090 42	—
Scarboro.....	553	1,767 36	2,595 16	—	4,362 52	—
Sebago.....	133	425 06	513 19	—	938 25	—
South Portland.....	2,481	7,929 13	8,402 77	—	16,331 90	—
Standish.....	521	1,665 09	2,176 92	—	3,842 01	—
Westbrook.....	2,733	8,734 50	9,805 53	—	18,540 03	—
Windham.....	492	1,572 40	2,217 46	—	3,789 86	—
Yarmouth.....	650	2,077 36	2,446 74	—	4,524 10	—
Total.....	35,511	\$113,491 04	\$166,036 00	—	\$279,527 04	—

TABLE No. IX—FRANKLIN COUNTY.

1	2	3	4	5	6	7
Avon.....	119	\$ 380 32	\$ 348 68	—	\$ 729 00	—
Carthage.....	86	274 85	294 25	—	569 10	—
Chesterville.....	148	473 00	554 17	—	1,027 17	—
Eustis.....	134	428 26	552 09	—	980 35	—
Farmington.....	780	2,492 84	3,242 89	—	5,735 73	—
Freeman.....	78	249 28	225 97	\$ 260 00	735 25	Increasing length of school year and teachers' wages.
Industry.....	140	447 43	320 60	375 00	1,143 03	Increasing length of school year; permanent improvements or repairs.
Jay.....	999	3,192 75	3,450 74	—	6,643 49	—
Kingfield.....	249	795 79	755 00	—	1,550 79	—
Madrid.....	70	223 72	234 82	365 00	823 54	Sustaining increase in length of school year and increasing teachers' wages; permanent improvements.
New Sharon.....	240	767 03	728 31	280 00	1,775 34	Increasing length of school year and teachers' wages.
New Vineyard.....	151	482 59	419 84	175 00	1,077 43	Increasing length of school year and teachers' wages.
Phillips.....	371	1,185 69	1,210 19	—	2,395 88	—
Rangeley.....	377	1,204 87	1,794 85	—	2,999 72	—
Salem.....	40	127 84	134 32	—	262 16	—
Strong.....	210	671 15	633 71	—	1,304 86	—
Temple.....	118	377 12	314 21	—	691 33	—
Weld.....	164	524 13	495 27	310 00	1,329 40	Sustaining increase in length of school year and increasing teachers' wages; improving sanitation.
Wilton.....	595	1,901 58	1,999 89	—	3,901 47	—
PLANTATIONS.						
Coplin.....	17	54 33	152 97	—	207 30	—
Dallas.....	91	290 83	249 56	—	540 39	—
Lang.....	23	73 51	184 09	—	257 60	—
Rangeley.....	46	147 01	491 64	—	638 65	—
Sandy River.....	22	70 31	190 11	—	260 42	—
Total.....	5,268	\$16,836 23	\$18,978 17	\$1,765 00	\$37,579 40	—

TABLE No. IX—HANCOCK COUNTY.

TOWNS.	Number of scholars.	School and mill fund.	Common school fund.	Equalization fund.	Total.	Purpose for Which Apportionment of Equalization Fund is to be Expended.
1	2	3	4	5	6	7
Amherst.....	54	\$ 172 58	\$ 155 83	—	\$ 328 41	—
Aurora.....	18	57 53	83 91	—	141 44	—
Bluehill.....	491	1,569 21	1,431 61	—	3,000 82	—
Brooklin.....	242	773 42	584 43	—	1,357 85	—
Brooksville.....	437	1,396 63	835 10	—	2,231 73	—
Bucksport.....	593	1,895 19	1,672 67	\$ 425 00	3,992 86	Increasing length of school year; permanent improvements.
Castine.....	274	875 69	963 11	—	1,838 80	—
Cranberry Isles.....	132	421 86	456 45	—	878 31	—
Dedham.....	102	325 99	261 01	—	587 00	—
Deer Isle.....	629	2,010 25	1,216 13	490 00	3,716 38	Sustaining increase and further increasing length of school year and teachers' wages; trained teachers; improvements.
Eastbrook.....	67	214 13	170 30	240 00	624 43	Increasing length of school year and teachers' wages; permanent improvements.
Eden.....	1,184	3,783 99	8,926 64	—	12,710 63	—
Ellsworth.....	867	2,770 88	3,480 41	—	6,251 29	—
Franklin.....	334	1,067 44	759 77	—	1,827 21	—
Gouldsboro.....	400	1,278 38	933 52	445 00	2,656 90	Increasing length of school year; permanent improvements.
Hancock.....	211	674 34	626 91	—	1,301 25	—
Lamoine.....	103	329 18	317 41	—	646 59	—
Mariaville.....	33	105 47	111 59	175 00	392 06	Increasing length of school year; purchasing seats.
Mt. Desert.....	554	1,770 55	3,585 59	—	5,356 14	—
Orland.....	303	968 37	695 42	335 00	1,998 79	Increasing length of school year; permanent improvements.



TABLE No. IX—HANCOCK COUNTY—CONCLUDED.

1	2	3	4	5	6	7
Otis.....	38	\$121 45	\$110 54	\$210 00	\$441 99	Sustaining increase in teachers' wages and increasing length of school year; purchasing seats.
Penobscot.....	358	1,144 15	709 69	—	1,853 84	—
Sedgwick.....	306	977 96	656 35	275 00	1,909 31	Sustaining increase in length of school year; improving sanitation.
Sorrento.....	50	159 80	259 07	—	418 87	—
Southwest Harbor.....	253	808 57	875 94	415 00	2,099 51	Sustaining increase in length of school year and teachers' wages; improving grounds.
Stonington.....	493	1,575 60	1,195 79	—	2,771 39	—
Sullivan.....	329	1,051 46	808 48	390 00	2,249 94	Sustaining increase and further increasing length of school year; permanent improvements.
Surry.....	173	552 90	405 93	270 00	1,228 83	Increasing length of school year and teachers' wages; permanent improvements.
Swan's Island.....	254	811 77	480 09	305 00	1,596 86	Sustaining increase and further increasing length of school year; permanent improvements.
Tremont.....	456	1,457 35	885 94	480 00	2,823 29	Sustaining increase in length of school year; equipment; permanent improvements.
Trenton.....	120	383 51	297 19	335 00	1,015 70	Sustaining increase in length of school year; improving sanitation.
Verona.....	46	147 01	144 29	—	291 30	—
Waltham.....	49	156 60	148 49	—	305 09	—
Winter Harbor.....	170	543 30	734 79	—	1,278 09	—
PLANTATIONS.						
Great Pond (No. 33).....	16	51 13	91 25	—	142 38	—
Long Island.....	64	204 54	105 83	—	310 37	—
Moose Hill (No 21).....	7	22 37	68 82	—	91 19	—
Total.....	10,210	\$32,630 55	\$35,246 29	\$4,790 00	\$72,666 84	—

TABLE No. IX—KENNEBEC COUNTY.

Towns.	Number of scholars.	School and mill fund.	Common school fund.	Equalization fund.	Total.	Purpose for Which Apportionment of Equalization Fund is to be Expended.
1	2	3	4	5	6	7
Albion.....	278	\$ 888 47	\$ 758 19	—	\$1,646 66	—
Augusta.....	3,987	12,742 21	14,584 21	—	27,326 42	—
Belgrade.....	297	949 19	1,064 51	—	2,013 70	—
Benton.....	353	1,128 17	1,056 96	—	2,185 13	—
Chelsea.....	230	735 07	539 44	—	1,274 51	—
China.....	296	946 00	1,056 00	—	2,002 00	—
Clinton.....	306	977 96	1,078 76	—	2,056 72	—
Farmingdale.....	198	632 80	1,036 38	—	1,669 18	—
Fayette.....	130	415 47	409 16	—	824 63	—
Gardiner.....	1,359	4,343 28	5,956 90	—	10,300 18	—
Hallowell.....	879	2,809 23	2,949 15	—	5,758 38	—
Litchfield.....	219	699 91	677 70	—	1,377 61	—
Manchester.....	149	476 20	517 91	—	994 11	—
Monmouth.....	337	1,077 03	1,314 87	—	2,391 90	—
Mt. Vernon.....	208	664 76	633 09	\$ 345 00	1,642 85	Sustaining increase and further increasing length of school year and teachers' wages; improving lighting.
Oakland.....	614	1,962 31	2,001 58	—	3,963 89	—
Pittston.....	266	850 12	808 53	—	1,658 65	—
Randolph.....	294	939 61	711 16	—	1,650 77	—
Readfield.....	266	850 12	936 96	—	1,787 08	—
Rome.....	115	367 53	376 66	—	744 19	—
Sidney.....	290	926 82	830 27	—	1,757 09	—
Vassalboro.....	484	1,546 83	1,925 29	—	3,472 12	—
Vienna.....	111	354 75	304 87	—	659 62	—
Waterville.....	3,965	12,480 17	13,878 63	—	26,358 80	—
Wayne.....	114	364 34	448 92	—	813 26	—

TABLE No. IX—KENNEBEC COUNTY—CONCLUDED.

1	2	3	4	5	6	7
West Gardiner.....	153	\$488 97	\$571 49	—	\$1,060 46	—
Windsor.....	157	501 76	491 88	—	993 64	—
Winslow.....	1,128	3,665 02	4,104 37	—	7,709 39	—
Winthrop.....	642	2,051 79	2,487 88	—	4,539 67	—
Unity Pl.....	10	31 95	38 64	—	70 59	—
Total.....	17,775	\$56,807 84	\$63,550 36	\$ 345 00	\$120,703 20	—

TABLE No. IX—KNOX COUNTY.

1	2	3	4	5	6	7
Appleton.....	267	\$ 853 32	\$ 596 05	—	\$1,449 37	—
Camden.....	741	2,368 19	3,971 47	—	6,339 66	—
Cushing.....	139	444 24	318 04	\$ 245 00	1,007 28	Securing permanent improvements; equipment.
Friendship.....	192	613 62	574 79	—	1,188 41	—
Hope.....	116	351 55	374 38	—	725 93	—
Hurricane Isle.....	No returns.					—
Isle au Haut.....	39	124 64	181 55	—	306 19	—
North Haven.....	134	428 26	655 43	—	1,083 69	—
Rockland.....	1,728	5,522 59	8,568 96	—	14,091 55	—
Rockport.....	450	1,438 17	1,992 21	—	3,430 38	—
St. George.....	507	1,620 34	1,180 07	—	2,800 41	—
South Thomaston.....	365	1,106 52	945 41	—	2,111 93	—
Thomaston.....	504	1,610 75	1,896 98	—	3,507 73	—
Union.....	280	894 86	944 45	—	1,839 31	—
Vinalhaven.....	718	2,288 29	1,758 44	—	4,046 73	—
Warren.....	370	1,182 50	1,337 43	—	2,519 93	—
Washington.....	205	655 17	531 39	—	1,186 56	—
Criehaven Pl.....	19	60 72	52 97	—	113 69	—
Matinicus Isle Pl.....	48	153 41	128 46	—	281 87	—
Total.....	6,814	\$21,777 14	\$26,008 48	\$ 245 00	\$48,030 62	—

TABLE No. IX—LINCOLN COUNTY

TOWNS.	Number of scholars.	School and mill fund.	Common school fund.	Equalization fund.	Total.	Purpose for Which Apportionment of Equalization Fund is to be Expended.
1	2	3	4	5	6	7
Alna.....	111	\$ 354 75	\$ 326 43	\$ 260 00	\$ 941 18	Sustaining increase in teachers' wages and increasing length of school year; permanent improvements.
Boothbay.....	535	1,709 83	1,473 15	—	3,182 98	—
Boothbay Harbor.....	613	1,959 11	2,243 25	—	4,202 36	—
Bremen.....	131	418 67	343 00	255 00	1,016 67	Securing permanent improvements or repairs.
Bristol.....	436	1,393 43	1,327 56	—	2,720 99	—
Damariscotta.....	153	488 98	734 39	—	1,223 37	—
Dresden.....	174	556 09	596 73	—	1,152 82	—
Edgecomb.....	82	262 07	339 49	—	601 56	—
Jefferson.....	242	773 42	808 75	—	1,582 17	—
Newcastle.....	301	961 98	1,130 38	—	2,092 36	—
Nobleboro.....	180	575 27	556 66	—	1,131 93	—
Somerville.....	88	281 24	172 74	230 00	683 98	Increasing length of school year and teachers' wages; improving out-buildings.
South Bristol.....	158	504 96	673 66	—	1,178 62	—
Southport.....	118	377 12	810 13	—	1,187 25	—
Waldoboro.....	498	1,591 58	1,837 81	—	3,429 39	—
Westport.....	44	140 62	270 14	—	410 76	—
Whitefield.....	249	795 79	771 59	—	1,567 38	—
Wiscasset.....	407	1,300 75	1,288 83	—	2,589 58	—
Monhegan Pl.....	37	118 25	152 09	—	270 34	—
Total.....	4,557	\$14,563 91	\$15,856 78	\$ 745 00	\$31,165 69	—

TABLE No. IX—OXFORD COUNTY.

1	2	3	4	5	6	7
Albany.....	148	\$ 473 00	\$ 374 75	\$ 415 00	\$1,262 75	Increasing length of school year and teachers' wages; assisting in permanent improvements.
Andover.....	197	629 60	629 18	—	1,258 78	—
Bethel.....	481	1,537 25	1,750 06	—	3,287 31	—
Brownfield.....	280	894 86	695 70	—	1,590 56	—
Buckfield.....	268	856 51	873 04	—	1,729 55	—
Byron.....	43	137 43	200 73	—	338 16	—
Canton.....	323	1,032 29	749 34	450 00	2,231 63	Sustaining increase in length of school year and teachers' wages; permanent improvements.
Denmark.....	134	428 26	638 24	—	1,066 50	—
Dixfield.....	328	1,048 27	1,047 28	—	2,095 55	—
Fryeburg.....	303	968 37	1,425 49	—	2,393 86	—
Gilead.....	65	207 74	268 15	—	475 89	—
Grafton.....	17	54 33	208 98	—	263 31	—
Greenwood.....	199	635 99	484 52	395 00	1,515 51	Increasing length of school year and teachers' wages; assisting in permanent improvements.
Hanover.....	42	134 23	153 43	—	287 66	—
Hartford.....	163	520 94	505 34	—	1,026 28	—
Hebron.....	156	498 57	498 61	—	997 18	—
Hiram.....	208	664 76	753 89	—	1,418 65	—
Lovell.....	162	517 74	755 54	—	1,273 28	—
Mason.....	14	44 74	101 02	—	145 76	—
Mexico.....	1,040	3,323 78	2,054 79	500 00	5,878 57	Sustaining increase in length of school year and teachers' wages; purchasing seats and desks.
Newry.....	47	150 21	357 86	—	508 07	—
Norway.....	845	2,700 57	2,612 04	—	5,312 61	—
Oxford.....	317	1,013 11	997 59	—	2,010 70	—
Paris.....	910	2,908 31	2,836 39	—	5,744 70	—
Peru.....	230	735 07	613 35	285 00	1,633 42	Sustaining increase in length of school year; purchasing ventilating heater.
Porter.....	235	751 05	575 14	—	1,326 19	—
Roxbury.....	84	268 46	282 97	265 00	816 43	Increasing length of school year; permanent improvements.

TABLE No. IX—OXFORD COUNTY—CONCLUDED.

TOWNS.	Number of scholars.	School and mill fund.	Common school fund.	Equalization fund.	Total.	Purpose for Which Apportionment of Equalization Fund is to be Expended.
1	2	3	4	5	6	7
Rumford.....	2,660	\$8,501 20	\$8,637 52	—	\$17,138 72	—
Stoneham.....	84	268 46	221 38	\$210 00	699 84	Sustaining increase and further increasing length of school year and teachers wages; improvements or equipment.
Stow.....	50	159 80	228 58	—	388 38	—
Sumner.....	181	578 47	583 09	—	1,161 56	—
Sweden.....	90	287 63	287 89	—	575 52	—
Upton.....	38	121 45	241 25	—	362 70	—
Waterford.....	240	767 02	700 53	365 00	1,832 55	Increasing length of school year or teachers' wages.
Woodstock.....	209	667 95	585 85	—	1,253 80	—
Lincoln Pl.....	20	63 91	542 82	—	606 73	—
Magalloway Pl.....	36	115 05	447 38	—	562 43	—
Milton Pl.....	53	169 38	142 54	—	311 92	—
Total.....	10,900	\$34,835 76	\$35,062 25	\$ 2,885 00	\$72,783 01	—

TABLE No. IX—PENOBSCOT COUNTY

1	2	3	4	5	6	7
Alton.....	55	\$ 175 88	\$ 173 60	\$ 260 00	\$ 609 48	Permanent improvements, equipment.
Argyle.....	71	226 91	162 02	310 00	698 93	Sustaining increase in length of school year; assisting in employing trained teacher; assisting in constructing sanitary outbuilding.

TABLE No. IX—PENOBSCOT COUNTY—CONTINUED.

1	2	3	4	5	6	7
Bangor.....	6,377	\$20,380 51	\$35,149 23	—	\$55,529 74	—
Bradford.....	262	837 34	625 87	\$365 00	1,828 21	Increasing length of school year and teachers' wages; improving ventilation and heating.
Bradley.....	216	690 32	537 16	—	1,227 48	—
Brewer.....	1,770	5,656 81	5,128 63	—	10,785 44	—
Burlington.....	98	313 20	291 47	—	604 67	—
Carmel.....	219	699 91	659 74	—	1,359 65	—
Carroll.....	158	504 96	348 47	260 00	1,113 43	Increasing length of school year and teachers' wages; improving outbuildings.
Charleston.....	255	814 96	667 63	300 00	1,782 59	Increasing length of school year; assisting in improving ventilation and heating.
Chester.....	83	265 26	204 84	275 00	745 10	Assisting in remodeling and removing school building.
Clifton.....	68	217 32	156 47	275 00	648 79	Sustaining increase in length of school year and teachers' wages; permanent improvements.
Corinna.....	386	1,233 63	1,048 65	330 00	2,612 28	Sustaining increase in length of school year; permanent improvements.
Corinth.....	247	789 40	836 60	—	1,626 00	—
Dexter.....	1,162	3,713 68	3,259 38	—	6,973 06	—
Dixmont.....	177	565 68	489 55	—	1,055 23	—
East Millinocket.....	385	1,230 44	1,419 84	—	2,650 28	—
Eddington.....	189	604 03	445 00	305 00	1,354 03	Sustaining increase in length of school year and teachers' wages.
Edinburg.....	14	44 74	70 13	140 00	254 87	Sustaining increase in length of school year and teachers' wages; permanent improvements.
Enfield.....	352	1,124 97	760 67	—	1,885 64	—
Etna.....	112	357 95	302 70	270 00	930 65	Increasing length of school year and teachers' wages.
Exeter.....	228	728 67	617 97	—	1,346 64	—
Garland.....	197	629 60	588 69	285 00	1,503 29	Securing permanent improvements.
Glenburn.....	131	418 67	352 37	—	771 04	—

TABLE No. IX—PENOBSCOT COUNTY—CONTINUED.

TOWNS.	Number of scholars.	School and mill fund.	Common school fund.	Equalization fund.	Total.	Purpose for Which Apportionment of Equalization Fund is to be Expended.
1	2	3	4	5	6	7
Greenbush.....	154	\$492 17	\$308 00	\$300 00	\$1,100 17	Sustaining increase in length of school year and increasing teachers' wages; purchasing blackboards.
Greenfield.....	35	111 86	107 83	—	219 69	—
Hampden.....	686	2,192 41	1,639 56	—	3,831 97	—
Hermion.....	336	1,073 84	944 00	—	2,017 84	—
Holden.....	190	607 23	418 93	305 00	1,331 16	Sustaining increase in length of school year; permanent improvements.
Howland.....	164	524 13	534 82	—	1,058 95	—
Hudson.....	116	370 73	304 59	—	675 32	—
Kenduskeag.....	117	373 93	345 71	255 00	974 64	Increasing length of school year; improving basement.
Kingman.....	233	744 65	503 49	—	1,248 14	—
Lagrange.....	171	546 51	566 56	—	1,113 07	—
Lee.....	251	802 18	456 33	360 00	1,618 51	Increasing length of school year and teachers' wages; permanent improvements.
Levant.....	183	584 86	494 09	—	1,078 95	—
Lincoln.....	663	2,118 91	1,769 10	—	3,888 01	—
Lowell.....	34	108 66	147 76	—	256 42	—
Mattawamkeag.....	170	543 31	392 11	300 00	1,235 42	Sustaining increase and further increasing length of school year; improving sanitation.
Maxfield.....	25	79 90	78 82	220 00	378 72	Increasing length of school year and teachers' wages; permanent improvements.
Medway.....	184	588 05	355 47	215 00	1,158 52	Sustaining increase in length of school year and teachers' wages; improving outbuildings.
Milford.....	360	1,150 54	1,255 99	—	2,406 53	—



TABLE No. IX—PENOBSCOT COUNTY—CONCLUDED.

1	2	3	4	5	6	7
Millinocket.....	1,386	\$4,429 57	\$3,838 51	—	\$8,268 08	—
Mt. Chase.....	62	198 15	202 76	\$ 215 00	615 91	Increasing length of school year and teachers' wages.
Newburg.....	169	540 11	502 79	—	1,042 90	—
Newport.....	449	1,434 98	1,621 81	—	3,056 79	—
Old Town.....	2,354	7,523 24	6,916 01	—	14,439 25	—
Orono.....	1,611	3,231 10	2,982 11	—	6,213 21	—
Orrington.....	310	990 74	916 67	—	1,907 41	—
Passadumkeag.....	107	341 96	271 12	310 00	923 08	Sustaining increase in length of school year and teachers' wages; improving outbuildings.
Patten.....	557	1,780 13	1,472 09	—	3,252 22	—
Plymouth.....	143	457 01	392 55	220 00	1,069 56	Increasing rural teachers' wages; improving outbuildings.
Prentiss.....	157	501 76	321 18	265 00	1,087 94	Increasing length of school year.
Springfield.....	155	495 37	379 50	290 00	1,164 87	Sustaining increase and further increasing length of school year and teachers' wages; purchasing equipment.
Stetson.....	123	393 10	361 32	—	754 42	—
Veazie.....	135	431 45	619 14	—	1,050 59	—
Winn.....	254	811 76	509 32	300 00	1,621 08	Sustaining increase in length of school year and teachers' wages; permanent improvements.
Woodville.....	35	111 85	137 18	—	249 03	—
PLANTATIONS.....						
Drew.....	76	242 89	258 97	—	501 86	—
Grand Falls.....	12	38 35	111 03	—	149 38	—
Lakeville.....	28	89 48	195 04	—	284 52	—
Seboeis.....	30	95 87	143 39	—	239 26	—
Stacyville.....	199	635 99	377 43	210 00	1,223 42	Sustaining increase in length of school year and teachers' wages; purchasing equipment.
Webster.....	33	105 46	95 51	—	200 97	—
Total.....	25,069	\$80,119 03	\$87,545 27	\$7,140 00	\$174,804 30	—

TABLE No. IX—PISCATAQUIS COUNTY.

TOWNS.	Number of scholars.	School and mill fund.	Common school fund.	Equalization fund.	Total.	Purpose for which Apportionment of Equalization Fund is to be Expended.
1	2	3	4	5	6	7
Abbot.....	176	\$ 562 49	\$ 435 37	\$ 355 00	\$1,352 86	Sustaining increase in length of school year and increasing rural teachers' wages; assisting in improving sanitation.
Atkinson.....	153	488 98	385 24	330 00	1,204 22	Increasing length of school year and teachers' wages; permanent improvements.
Blanchard.....	20	63 92	136 14	—	200 06	—
Bowerbank.....	13	41 55	140 75	—	182 30	—
Brownville.....	552	1,764 16	1,336 26	435 00	3,535 42	Sustaining increase in length of school year and increasing teachers' wages; improving sanitation.
Dover.....	454	1,450 96	1,787 87	—	3,238 83	—
Foxcroft.....	448	1,431 78	1,709 50	—	3,141 28	—
Greenville.....	589	1,882 41	1,423 20	385 00	3,690 61	Sustaining increase in length of school year and teachers' wages.
Guilford.....	423	1,351 88	1,413 20	—	2,765 08	—
Medford.....	67	214 13	253 83	205 00	672 96	Increasing length of school year; permanent improvements.
Milo.....	860	2,748 51	2,566 94	—	5,315 45	—
Morson.....	365	1,166 52	810 43	425 00	2,401 95	Sustaining increase in length of school year and rural teachers' wages.
Orneville.....	71	226 91	220 20	285 00	732 11	Increasing length of school year and teachers' wages; purchasing equipment.
Parkman.....	184	588 05	507 15	280 00	1,375 20	Sustaining increase in teachers' wages and increasing length of school year; improving ventilation and heating.
Sangerville.....	383	1,224 05	1,127 30	—	2,351 35	—

TABLE No. IX—PISCATAQUIS COUNTY—CONCLUDED.

1	2	3	4	5	6	7
Sebec.....	155	\$495 37	\$406 30	\$310 00	\$1,211 67	Increasing length of school year and teachers' wages.
Shirley.....	103	329 18	290 31	—	619 49	—
Wellington.....	106	338 77	310 31	250 00	899 08	Increasing length of school year and teachers' wages.
Williamsburg.....	31	99 07	112 59	225 00	436 66	Increasing length of school year; permanent repairs; improving grounds; purchasing equipment.
Willimantic.....	62	198 15	227 02	—	425 17	—
PLANTATIONS.						
Barnard.....	32	102 27	119 91	—	222 18	—
Elliotsville.....	21	67 11	163 46	—	230 57	—
Kingsbury.....	40	127 84	136 96	175 00	439 80	Improving outbuilding and purchasing furniture.
Lake View.....	75	239 66	346 11	—	585 80	—
Total.....	5,383	\$17,203 75	\$16,366 35	\$3,660 00	\$37,230 10	—

TABLE No. IX—SAGADAHOC COUNTY.

Towns	Number of scholars.	School and mill fund.	Common school fund.	Equalization fund.	Total.	Purpose for Which Apportionment of Equalization Fund is to be Expended.
1	2	3	4	5	6	7
A rowsic.....	46	\$ 147 00	\$ 127 02	\$ 245 00	\$ 519 02	Sustaining increase in length of school year; improving sanitation.
Bath.....	3,055	9,763 60	10,943 17	—	20,706 77	—
Bowdoin.....	243	776 60	621 61	330 00	1,728 21	Increasing length of school year and teachers' wages.
Bowdoinham.....	344	1,099 40	1,037 80	—	2,137 20	—
Georgetown.....	131	418 66	534 99	—	953 65	—
Perkins.....	8	25 57	46 45	—	72 02	—
Phippsburg.....	318	1,016 30	847 87	—	1,864 17	—
Richmond.....	527	1,684 33	1,704 59	—	3,388 92	—
Topsham.....	586	1,872 81	2,433 54	—	4,306 35	—
West Bath.....	57	182 17	299 21	—	481 38	—
Woolwich.....	192	613 61	590 97	220 00	1,424 58	Permanent improvements.
Total.....	5,507	\$17,600 05	\$19,187 22	\$ 795 00	\$37,582 27	—

TABLE No. IX—SOMERSET COUNTY.

1	2	3	4	5	6	7
Anson.....	737	\$2,355 41	\$1,739 07	\$ 465 00	\$4,559 48	Sustaining increase in length of school year and teachers' wages; employing trained teachers.
Athens.....	236	754 24	639 83	—	1,394 07	—
Bingham.....	325	1,038 68	1,074 96	—	2,113 64	—
Cambridge.....	87	278 05	254 06	—	532 11	—
Canaan.....	260	830 94	673 46	—	1,504 40	—
Concord.....	89	284 44	236 38	205 00	725 82	Assisting in erecting new buiding.
Cornville.....	134	428 26	523 30	—	951 56	—
Detroit.....	96	306 81	301 48	—	608 29	—
Embden.....	177	565 68	509 06	—	1,074 74	—
Fairfield.....	1,422	4,544 63	3,920 14	—	8,464 77	—
Harmony.....	197	629 60	583 73	345 00	1,558 33	Sustaining increase in length of school year and teachers' wages.
Hartland.....	272	869 30	862 09	—	1,731 39	—
Madison.....	1,155	3,691 31	3,995 72	—	7,687 03	—
Mercer.....	117	373 92	325 94	310 00	1,009 86	Increasing length of school year and teachers' wages; purchasing equipment.
Moscow.....	179	572 07	439 34	360 00	1,371 41	Sustaining increase in length of school year and teachers' wages; permanent improvements.
New Portland.....	232	741 46	620 10	—	1,361 56	—
Norridgewock.....	413	1,319 92	1,333 62	—	2,653 54	—
Palmyra.....	223	712 69	682 26	—	1,394 95	—
Pittsfield.....	727	2,323 45	2,793 37	—	5,116 82	—
Ripley.....	91	290 83	298 64	225 00	814 47	Increasing length of school year and teachers' wages.
St. Albans.....	251	802 18	767 97	—	1,570 15	—
Skowhegan.....	1,789	5,717 54	6,788 04	—	12,505 58	—
Smithfield.....	113	361 14	348 54	—	709 68	—
Solon.....	264	843 73	802 22	245 00	1,890 95	Increasing length of school year and teachers' wages.
Starks.....	152	485 78	417 86	—	903 64	—

TABLE No. IX—SOMERSET COUNTY—CONCLUDED.

TOWNS.	Number of scholars.	School and mill fund.	Common school fund.	Equalization fund.	Total.	Purpose for Which Apportionment of Equalization Fund is to be Expended.
1	2	3	4	5	6	7
PLANTATIONS.						
Bigelow.....	16	\$51 14	\$91 93	—	\$143 07	—
Brighton.....	84	268 46	211 91	\$255 00	735 37	Sustaining increase and further increasing length of school year and teachers' wages; purchasing equipment.
Caratunk.....	57	182 17	223 02	—	405 19	—
Dead River.....	36	115 05	186 79	—	301 84	—
Dennistown.....	30	95 88	179 94	—	275 82	—
Flagstaff.....	46	147 01	171 49	—	318 50	—
Highland.....	24	76 70	124 54	—	201 24	—
Jackman.....	376	1,182 50	991 37	—	2,173 87	—
Lexington.....	75	239 70	170 26	155 00	564 96	Purchasing lot for school building.
Long Pond.....	91	290 83	348 87	—	639 70	—
Mayfield.....	9	28 76	125 96	—	154 72	—
Moose River.....	134	428 26	728 85	—	1,157 11	—
Pleasant Ridge.....	21	67 12	93 73	—	160 85	—
The Forks.....	51	162 99	167 49	—	330 48	—
West Forks.....	52	166 19	207 84	—	374 03	—
Total.....	10,834	\$34,624 82	\$34,955 17	\$2,565 00	\$72,144 99	—

TABLE No. IX—WALDO COUNTY.

1	2	3	4	5	6	7
Belfast.....	1,183	\$3,780 80	\$4,967 82	—	\$8,748 62	—
Belmont.....	76	242 89	208 92	\$165 00	616 81	Increasing length of school year and teachers' wages.
Brooks.....	202	645 58	601 90	—	1,247 48	—
Burnham.....	213	680 73	530 78	—	1,211 51	—
Frankfort.....	205	655 16	548 53	335 00	1,538 69	Securing permanent improvements.
Freedom.....	121	386 72	345 48	290 00	1,022 20	Increasing length of school year and teachers' wages; purchasing equipment.
Islesboro.....	198	632 80	1,543 67	—	2,176 47	—
Jackson.....	101	322 79	282 97	—	605 76	—
Knox.....	133	425 06	369 18	260 00	1,054 24	Increasing length of school year and teachers' wages.
Liberty.....	154	492 17	417 92	—	910 09	—
Lincolntonville.....	185	591 25	582 36	—	1,173 61	—
Monroe.....	205	655 16	551 58	425 00	1,631 74	Securing permanent improvements.
Montville.....	208	664 75	583 62	—	1,248 37	—
Morrill.....	79	252 48	246 53	—	499 01	—
Northport.....	109	348 36	618 95	—	967 31	—
Palermo.....	193	616 82	465 71	—	1,082 53	—
Prospect.....	115	367 53	324 29	—	691 82	—
Searsmont.....	182	581 66	575 33	—	1,156 99	—
Searsport.....	315	1,006 72	1,323 35	—	2,330 07	—
Stockton Springs.....	269	859 72	856 16	—	1,715 88	—
Swanville.....	94	300 42	279 59	—	580 01	—
Thorndike.....	131	418 67	421 19	—	839 86	—
Troy.....	185	591 25	519 21	320 00	1,430 46	Securing trained teachers; improving ventilation and heating.
Unity.....	202	645 58	738 85	260 00	1,644 43	Increasing length of school year or teachers' wages; assisting in permanent improvements and purchasing equipment.
Waldo.....	131	418 67	327 27	—	745 94	—
Winterport.....	303	968 37	961 24	300 00	2,229 61	Securing permanent improvements.
Total.....	5,492	\$17,552 11	\$19,192 40	\$2,355 00	\$39,099 51	—

APPENDIX.

TABLE No. IX—WASHINGTON COUNTY.

Towns.	Number of scholars.	School and mill fund.	Common school fund.	Equalization fund.	Total.	Purpose for Which Apportionment of Equalization Fund is to be Expended.
	2	3	4	5	6	7
Addison .....	262	\$ 837 34	\$ 553 03	\$ 460 00	\$1,850 37	Sustaining increase in length of school year and teachers' wages; assisting in employing model teacher.
Alexander .....	152	485 78	257 53	490 00	1,233 31	Sustaining increase in length of school year and increasing teachers' wages; permanent improvements or repairs.
Baileyville .....	819	2,617 47	2,927 74	—	5,545 21	—
Baring .....	81	258 87	237 33	—	496 20	—
Beddington .....	11	35 16	48 12	105 00	188 28	Increasing length of school year and teachers' wages; improving out-buildings.
Brookton .....	75	239 70	173 78	—	413 48	—
Calais .....	2,158	6,896 84	5,641 81	—	12,538 65	—
Centerville .....	23	73 51	100 78	—	174 29	—
Charlotte .....	110	351 55	228 49	240 00	820 04	Sustaining increase and further increasing length of school year and teachers' wages.
Cherryfield .....	438	1,399 82	1,020 71	240 00	2,660 53	Sustaining increase in length of school year and teachers' wages; permanent improvements.
Columbia .....	177	565 68	374 98	255 00	1,195 66	Increasing teachers' wages; improving sanitation.
Columbia Falls .....	215	687 13	448 40	170 00	1,305 53	Increasing length of school year, improving ventilation and heating.
Cooper .....	67	214 13	140 33	215 00	569 46	Sustaining increase in length of school year and teachers' wages; purchasing seats and desks.
Crawford .....	30	95 88	109 94	120 00	325 82	Constructing outbuilding.



TABLE No. IX—WASHINGTON COUNTY—CONTINUED:

1	2	3	4	5	6	7
Cutler.....	208	\$664 76	\$376 06	\$300 00	\$1,340 82	Sustaining increase in length of school year and teachers' wages and further increasing teachers' wages; improving ventilation and heating.
Danforth.....	413	1,319 92	1,015 68	—	2,335 60	—
Deblois.....	24	76 70	53 51	145 00	275 21	Increasing length of school year and teachers' wages; permanent improvements.
Dennysville.....	131	418 67	305 33	—	724 00	—
East Machias.....	404	1,291 16	924 41	—	2,215 57	—
Eastport.....	1,670	5,337 22	3,984 87	—	9,322 09	—
Edmunds.....	207	661 56	336 87	400 00	1,398 43	Sustaining increase in teachers' wages and increasing length of school year; improving ventilation and heating.
Forest City.....	25	79 90	49 70	100 00	229 60	Sustaining increase in length of school year and increasing teachers' wages; purchasing equipment.
Harrington.....	258	824 55	633 59	280 00	1,738 14	Sustaining increase in length of school year and teachers' wages; improving sanitation.
Jonesboro.....	159	508 15	316 95	280 00	1,105 10	Sustaining increase in teachers' wages and assisting in employing model teacher.
Jonesport.....	874	2,793 25	1,713 06	—	4,506 31	—
Lubec.....	1,321	4,221 84	2,673 04	565 00	7,459 88	Sustaining increase in length of school year and teachers' wages; permanent improvements.
Machias.....	635	2,029 42	1,569 23	—	3,598 65	—
Machiasport.....	360	1,150 54	651 12	360 00	2,161 66	Increasing length of school year and teachers' wages.
Marion.....	27	86 29	91 67	160 00	337 96	Sustaining increase and further increasing length of school year and teachers' wages; permanent improvements.
Marshfield.....	49	156 60	117 67	190 00	464 27	Increasing length of school year and teachers' wages; permanent improvements.

TABLE No. IX.—WASHINGTON COUNTY—CONTINUED.

TOWNS.	Number of scholars.	School and mill fund.	Common school fund.	Equalization fund.	Total.	Purpose for Which Apportionment of Equalization Fund is to be Expended.
1	2	3	4	5	6	7
Meddybemps.....	35	\$ 111 86	\$ 80 27	\$ 90 00	\$282 13	Sustaining increase in teachers' wages and increasing length of school year.
Milbridge.....	435	1,390 23	985 67	—	2,375 90	—
Northfield.....	39	124 64	109 32	250 00	483 96	Sustaining increase in length of school year and teachers' wages; assisting in remodeling.
Pembroke.....	368	1,176 11	777 82	355 00	2,308 93	Purchasing equipment; permanent improvements.
Perry.....	268	856 51	550 19	—	1,406 70	—
Princeton.....	393	1,256 00	798 58	340 00	2,394 58	Sustaining increase in length of school year and teachers' wages.
Robbinston.....	221	706 30	428 39	250 00	1,384 69	Increasing length of school year and teachers' wages.
Roque Bluffs.....	27	86 29	65 54	135 00	286 83	Increasing length of school year and teachers' wages.
Steuben.....	220	703 11	485 45	380 00	1,568 56	Increasing length of school year and teachers' wages; permanent improvements.
Talmadge.....	22	70 31	101 46	130 00	301 77	Increasing length of school year and teachers' wages; improving ventilation and heating.
Topsfield.....	106	338 77	257 58	—	596 35	—
Trescott.....	159	508 15	259 63	290 00	1,057 78	Sustaining increase and further increasing length of school year and teachers' wages.
Vanceboro.....	163	520 94	411 53	175 00	1,107 47	Securing permanent improvements.
Waite.....	60	191 76	131 67	500 00	823 43	Assisting in purchasing equipment for new building.

TABLE No. IX—WASHINGTON COUNTY—CONCLUDED.

1	2	3	4	5	6	7
Wesley.....	49	\$156 60	\$133 36	\$225 00	\$514 96	Sustaining increase in length of school year and increasing teachers' wages.
Whiting.....	111	354 75	268 40	360 00	983 15	Sustaining increase in length of school year and increasing teachers' wages; equipment; improving ventilation and heating.
Whitneyville.....	63	201 34	156 65	—	357 99	—
PLANTATIONS.						
Codyville.....	32	102 27	133 49	—	235 76	—
Grand Lake Stream.....	107	341 97	253 32	—	595 29	—
No. 14.....	24	76 70	100 37	—	177 07	—
No. 21.....	31	99 08	108 37	—	207 45	—
Total.....	14,316	\$45,753 08	\$33,672 79	\$8,555 00	\$87,980 87	—

TABLE No. IX—YORK COUNTY.

1	2	3	4	5	6	7
Acton.....	149	\$ 476 19	\$ 459 80	—	\$ 935 99	—
Alfred.....	205	655 17	793 72	—	1,448 89	—
Berwick.....	543	1,735 39	1,790 38	—	3,525 77	—
Bideford.....	5,933	18,961 51	16,961 69	—	35,923 20	—
Buxton.....	499	1,594 77	1,888 81	—	3,483 58	—
Cornish.....	257	821 35	765 35	—	1,586 70	—
Dayton.....	95	303 62	380 00	—	683 62	—
Eliot.....	377	1,204 87	2,030 22	—	3,235 09	—
Hollis.....	261	834 14	1,433 66	—	2,267 80	—
Kennebunk.....	754	2,409 74	3,789 34	—	6,199 08	—
Kennebunkport.....	427	1,364 66	2,241 12	—	3,605 78	—
Kittery.....	784	2,505 62	2,144 76	\$ 440 00	5,090 38	Sustaining increase in length of school year and teachers' wages.

TABLE No. IX—YORK COUNTY —CONCLUDED.

Towns.	Number of scholars.	School and mill fund.	Common school fund.	Equalization fund.	Total.	Purpose for Which Apportionment of Equalization Fund is to be Expended.
1	2	3	4	5	6	7
Lebanon.....	404	\$1,291 17	\$1,038 27	\$410 00	\$2,739 44	Sustaining increase in length of school year and teachers' wages; permanent improvements.
Limerick.....	169	540 11	808 11	—	1,348 22	—
Limington.....	221	706 31	711 47	—	1,417 78	—
Lyman.....	102	325 99	596 47	—	922 46	—
Newfield.....	145	463 42	430 96	260 00	1,154 38	Securing permanent improvements.
North Berwick.....	421	1,345 49	1,435 06	450 00	3,230 55	Sustaining increase in length of school year and teachers' wages; permanent improvements.
North Kennebunkport.....	153	488 98	566 76	305 00	1,360 74	Increasing teachers' wages; permanent improvements.
Old Orchard.....	201	642 38	1,921 04	—	2,563 42	—
Parsonsfield.....	273	872 49	850 98	—	1,723 47	—
Saco.....	1,674	5,350 00	7,438 31	—	12,788 31	—
Sanford.....	3,974	12,700 67	10,547 52	—	23,248 19	—
Shapleigh.....	162	517 74	484 50	—	1,002 24	—
South Berwick.....	828	2,646 24	2,319 66	—	4,965 90	—
Waterboro.....	304	971 56	951 78	—	1,923 34	—
Wells.....	543	1,735 39	2,295 89	—	4,031 28	—
York.....	753	2,406 55	4,477 68	—	6,884 23	—
Total.....	20,611	\$65,871 52	\$71,553 31	\$1,865 00	\$139,289 83	—

TABLE No. IX—SUMMARY.

COUNTIES.	Number of scholars.	School and mill fund.	Common school fund.	Equalization fund.	Total.
1	2	3	4	5	6
Androscoggin.....	20,821	\$66,542 67	\$71,112 29	—	\$137,654 96
Aroostook.....	29,358	93,826 41	67,781 27	\$9,665 00	171,272 68
Cumberland.....	35,511	113,491 04	166,036 00	—	279,527 04
Franklin.....	5,268	16,836 23	18,978 17	1,765 00	37,579 40
Hancock.....	10,210	32,630 55	35,246 29	4,790 00	72,666 84
Kennebec.....	17,775	56,807 84	63,550 36	345 00	120,703 20
Knox.....	6,814	21,777 14	26,008 48	245 00	48,030 62
Lincoln.....	4,557	14,563 91	15,856 78	745 00	31,165 69
Oxford.....	10,900	34,835 76	35,062 25	2,885 00	72,783 01
Penobscot.....	25,069	80,119 03	87,545 27	7,140 00	174,804 30
Piscataquis.....	5,383	17,203 75	16,366 35	3,660 00	37,230 10
Sagadahoc.....	5,507	17,600 05	19,187 22	795 00	37,582 27
Somerset.....	10,834	34,624 82	34,955 17	2,565 00	72,144 99
Waldo.....	5,492	17,552 11	19,192 40	2,355 00	39,099 51
Washington.....	14,316	45,753 08	33,672 79	8,555 00	87,980 87
York.....	20,611	65,871 52	71,553 31	1,865 00	139,289 83
Total.....	228,426	\$730,035 91	\$782,104 40	\$47,375 00	\$1,559,515 31

**TABLE No. X.**  
**SECONDARY SCHOOL STATISTICS.**

**Showing Facts Regarding Attendance and Teachers in the High Schools for Year Ending July 1, 1917.**

Towns.	Whole number of different pupils.		Number not previously registered in any other school.	Aggregate attendance.	Average daily attendance.		Average length of school year in days.	Number of weeks during year.	Whole number of pupils residents of town.		Whole number of pupils not residents of town.	Number of high school pupils conveyed.	Number of teaching positions filled by		Number of different individuals employed as teachers during year.		Number of principals.	Average wages of male teachers per month.	Average wages of female teachers per week.	Average annual salaries of male teachers.	Average annual salaries of female teachers.	Average annual salaries of all teachers.
	Boys.	Girls.			Males.	Females.			Males.	Females.												
1	2	3	4	5	6	7	8	9	10	11	12	13	14	15	16	17	18	19	20	21		
Abbot.....	8	9	15	2,517	14	180	36	15	2	-	-	1	-	1	-	-	-	\$100 00	-	\$900 00	-	\$900 00
Addison.....	12	13	25	3,776	21	180	36	23	2	-	-	-	-	2	3	-	-	-	-	\$475 20	475 20	475 20
Albion.....	12	31	42	6,870	39	179	36	34	9	-	-	1	1	1	1	1	1	83 33	13 89	749 97	500 04	625 01
Alfred.....	24	20	42	6,671	37	180	36	21	23	-	-	1	1	1	1	1	1	105 55	15 00	949 95	540 00	744 98
Andover.....	13	17	30	4,889	27	180	36	30	-	-	-	1	1	1	1	1	1	100 00	14 00	900 00	504 00	702 00
Ashland.....	23	50	73	11,247	62	180	36	60	13	-	-	1	2	1	2	-	111 11	12 00	999 99	432 00	621 33	621 33
Auburn.....	235	268	497	80,527	448	183	38	444	59	-	-	5	14	5	15	1	154 52	17 32	1,467 94	658 16	871 26	871 26
Augusta.....	153	201	349	59,743	315	190	38	294	60	-	-	4	9	4	10	1	127 50	17 40	1,211 25	661 20	830 44	830 44
Baileyville.....	15	28	43	6,938	38	183	38	42	1	-	-	2	1	2	1	-	95 54	19 00	907 63	722 00	845 75	845 75
Bangor.....	405	507	902	146,435	814	179	36	753	159	-	-	13	26	13	26	1	150 00	20 72	1,350 00	745 92	947 28	947 28
Bath.....	157	209	361	50,709	323	184	37	326	40	-	-	3	9	3	9	1	130 00	16 60	1,203 50	614 20	761 53	761 53
Belfast.....	65	101	164	25,071	137	183	37	139	27	-	-	2	4	2	4	-	102 70	16 89	949 97	624 93	733 28	733 28
Belgrade.....	16	15	30	4,566	25	180	36	28	3	-	-	1	1	1	1	-	100 00	13 50	900 00	486 00	693 00	693 00
Berwick.....	25	31	56	8,725	49	177	36	56	-	-	-	1	2	1	2	-	122 20	15 27	1,099 80	549 72	733 08	733 08
Biddeford.....	106	123	228	37,037	202	183	37	211	18	-	-	3	6	3	6	-	137 27	19 50	1,269 75	721 50	904 25	904 25

	1	2	3	4	5	6	7	8	9	10	11	12	13	14	15	16	17	18	19	20	21
Bingham	23	33	56	9,134	50	180	36	34	22	-	-	1	2	1	3	-	\$85 60	\$15 50	\$770 40	\$558 00	\$628 80
*Boothbay	13	24	34	5,608	31	180	36	37	-	-	-	1	1	1	1	-	80 00	18 00	720 00	648 00	684 00
Boothbay Harbor	24	59	82	12,393	71	175	36	72	11	-	-	1	2	1	2	-	122 67	16 25	1,104 03	585 00	758 01
Bowdoinham	29	28	57	7,308	40	175	36	45	12	-	-	1	1	1	2	-	94 45	13 50	850 05	486 00	668 03
Bradford	10	27	37	5,409	30	175	36	34	3	-	-	1	1	1	1	-	77 77	11 11	699 93	399 96	549 95
Brewer	64	81	145	23,538	127	184	37	141	4	-	-	2	3	2	3	-	141 67	14 42	1,310 45	533 54	844 30
Bridgton	25	59	83	12,343	74	180	36	76	8	-	-	1	3	1	3	-	133 33	14 12	1,199 97	508 32	931 23
Bristol	19	43	62	9,347	54	173	36	56	6	-	-	1	2	1	2	-	120 00	15 00	1,080 00	540 00	720 00
Brooklin	12	15	24	4,305	23	180	36	27	-	-	-	1	1	1	1	-	66 67	10 30	600 03	370 80	485 42
Brooks	21	27	48	7,906	44	179	36	25	23	-	-	1	2	1	2	-	111 11	9 30	999 99	334 80	556 20
Brooksville	25	33	58	8,333	47	177	36	54	4	-	-	1	1	1	1	-	83 33	13 88	749 97	499 68	624 83
Brownfield	9	9	18	2,505	14	175	36	18	-	-	-	1	-	1	-	-	80 00	-	720 00	-	720 00
*Brownville	39	50	88	12,467	69	180	36	75	14	-	-	2	2	2	2	-	94 45	12 88	850 05	463 68	656 87
Brunswick	71	75	144	22,396	132	169	36	136	10	-	-	1	5	1	5	-	200 00	17 00	1,800 00	612 00	810 00
Buckfield	27	33	59	9,582	53	180	36	33	27	-	-	1	2	1	2	-	100 00	11 25	900 00	405 00	570 00
Buxton	20	35	55	8,344	46	180	36	53	2	-	-	1	2	1	2	-	122 23	12 85	1,100 07	462 60	675 09
Calais—Red Beach	4	15	19	2,975	16	180	36	13	6	-	-	1	1	1	1	-	80 00	-	720 00	-	720 00
Camden	66	74	140	20,894	115	181	37	123	17	-	-	1	4	1	4	-	162 16	17 73	1,499 98	656 01	824 80
Canaan	6	11	17	1,766	6	180	36	11	6	-	-	1	1	1	1	-	83 33	-	749 97	-	749 97
Canton	21	20	41	6,246	34	180	36	26	15	-	-	1	1	1	1	-	111 11	12 50	999 99	450 00	725 00
Cabe Elizabeth	8	16	24	4,110	23	173	36	22	2	-	-	1	1	1	1	-	91 66	9 61	824 94	345 96	585 45
Caratunk	5	3	8	1,268	7	180	36	7	1	-	-	1	-	1	-	-	66 67	-	600 03	-	600 03
Caribou	87	119	205	31,785	176	180	36	168	37	-	-	2	5	2	5	-	137 77	20 55	1,239 93	739 80	882 69
Carthage	4	3	7	1,175	6	180	36	7	-	-	-	1	-	1	-	-	48 00	-	432 00	-	432 00
Casco	17	16	32	4,709	27	173	36	29	4	-	-	1	1	1	1	-	80 00	13 19	720 00	474 84	597 42
Castine	28	36	64	9,139	53	173	36	61	3	-	-	1	2	1	3	-	111 11	13 38	999 99	481 68	481 68
Clinton	18	12	30	4,706	26	160	36	27	3	-	-	1	1	1	1	-	111 11	13 89	999 99	500 04	750 02
Columbia Falls	10	10	20	3,440	19	180	36	16	4	-	8	1	1	2	1	-	77 77	12 00	699 93	432 00	565 97
Cornish	24	36	60	9,401	52	180	36	40	20	-	-	1	3	1	3	-	111 11	11 75	999 99	423 00	567 25
Cumberland	1	13	14	1,875	12	155	33	14	-	-	-	-	1	-	1	-	-	-	16 00	528 00	528 00

\*Two schools.

APPENDIX.

TABLE No. X—Continued.

TOWNS.	Whole number of different pupils.		Number not previously registered in any other school.	Aggregate attendance.	Average daily attendance.	Average length of school year in days.	Number of weeks during year.	Whole number of pupils residents of town.	Whole number of pupils not residents of town.	Number of high school pupils conveyed.	Number of teaching positions filled by		Number of different individuals employed as teachers during year.		Number of principals.	Average wages of male teachers per month.	Average wages of female teachers per week.	Average annual salaries of male teachers.	Average annual salaries of female teachers.	Average annual salaries of all teachers.
	Boys.	Girls.									Males.	Females.	Males.	Females.						
1	2	3	4	5	6	7	8	9	10	11	12	13	14	15	16	17	18	19	20	21
Danforth.....	No returns																			
Deer Isle.....	26	29	55	8,248	45	180	36	53	2	-	1	1	1	1	-	\$98 30	\$12 50	\$884 70	\$450 00	\$667 35
Denmark.....	9	17	26	4,063	23	175	36	26	-	-	1	-	1	-	-	80 00	-	720 00	-	720 00
Dennysville.....	12	27	39	5,717	32	177	36	25	14	-	1	1	1	1	-	94 44	12 00	849 96	432 00	640 98
Dexter.....	31	48	79	12,501	70	179	36	71	8	-	1	4	2	5	-	135 20	16 87	1,216 80	607 32	729 22
Dixfield.....	26	24	50	7,768	43	180	36	24	26	-	1	1	1	1	-	100 00	12 00	900 00	432 00	666 00
East Livermore.....	67	80	146	22,395	128	175	36	111	36	-	2	4	2	4	-	111 11	17 88	999 99	643 68	762 45
East Millinocket.....	9	12	18	2,700	15	180	36	18	3	-	1	-	1	-	-	122 22	-	1,099 98	-	1099 98
Easton.....	32	36	68	9,540	52	180	36	68	-	-	2	2	1	2	-	83 33	13 89	749 97	500 04	583 35
Eastport.....	67	106	173	30,064	152	190	36	154	19	-	2	3	2	3	-	105 20	17 54	999 40	666 52	799 67
Eden.....	80	109	189	30,452	169	180	36	177	12	-	3	8	3	9	1	150 72	19 39	1,356 48	698 04	877 61
Elliot.....	14	29	43	7,311	40	180	36	43	-	-	1	2	1	2	-	94 44	13 88	849 96	499 68	616 44
Ellsworth.....	47	66	112	17,366	96	180	36	100	13	-	1	3	1	3	-	133 33	15 74	1,199 97	566 64	724 97
Enfield.....	5	11	16	2,225	12	180	36	13	3	2	1	-	1	-	-	84 00	-	756 00	-	756 00
Eustis.....	6	8	14	2,202	12	180	36	12	2	-	1	1	1	1	-	70 00	12 00	630 00	432 00	531 00



1	2	3	4	5	6	7	8	9	10	11	12	13	14	15	16	17	18	19	20	21	
Exeter.....	5	15	20	2 867	16 179	36	20	-	-	-	1										
Fairfield.....	62	67	128	20,283	112 180	36	99	30	-	-	2	3	2	1	-	\$100 00	\$10 00	\$900 00	\$360 00	\$630 00	
Farmington.....	83	94	177	26,655	151 176	36	149	28	-	-	2	6	2	7	-	127 77	15 91	1,149 93	572 76	717 05	
Flagstaff.....	9	9	17	2,779	15 180	36	15	3	-	-	1					60 00	-	540 00	-	540 06	
Fort Fairfield.....	79	150	229	35,569	198 180	36	225	4	-	-	2	5	2	5	-	106 25	17 49	956 25	629 64	722 96	
Fort Kent.....	3	11	14	2,107	11 191	39	14	-	-	-	2						10 00	-	390 00	390 00	
Frankfort.....	8	17	25	3,853	22 175	36	19	6	3	-	1	1	1	2	-	86 00	10 00	720 00	360 00	540 00	
Franklin.....	24	33	57	8,288	46 180	36	54	3	-	-	1	2	1	2	-	105 55	13 50	949 95	486 00	640 65	
Freeport.....	45	36	80	11,817	66 180	36	75	6	-	-	1	3	1	3	-	122 23	15 17	1,100 07	546 12	684 61	
Gardiner.....	111	137	248	39,736	218 177	36	160	88	7	-	3	7	3	7	-	120 00	16 60	1,080 00	597 60	742 32	
Garland.....	9	15	23	3,566	20 178	36	24	-	-	-	2						14 58	-	524 88	524 88	
Gorham.....	38	47	84	13,945	77 180	36	78	7	12	-	1	3	1	2	-	144 44	17 51	1,299 96	630 36	767 76	
Grand Isle.....	3	15	11	2,504	16 160	32	18	-	-	-	1	1	1	3	-	80 00	-	640 00	-	640 00	
Grand Lake Stream..	4	4	8	1,270	7 170	34	8	-	-	-	1	1	1	-	-	80 00	-	680 00	-	680 00	
Gray—Pennell Inst...	23	36	59	9,523	53 180	36	46	13	-	-	1	2	1	3	-	122 22	12 94	1,099 98	465 84	677 22	
Greenville.....	17	25	41	5,905	33 180	36	42	-	-	-	1	2	1	2	-	105 55	14 55	949 95	523 80	665 85	
Guilford.....	35	50	65	10,495	58 180	36	57	5	-	-	1	1	1	2	-	144 00	15 77	1,296 00	567 72	810 48	
Hallowell.....	45	46	80	14,699	81 180	36	80	11	-	-	2	2	2	2	-	122 22	16 66	1,099 98	599 76	849 87	
Harmony.....	9	16	24	3,179	18 180	36	21	4	-	-	1	1	1	1	-	88 88	13 88	799 92	499 68	649 80	
Harrington.....	22	39	59	8,731	49 180	36	50	11	-	-	1	1	1	1	-	88 33	12 00	749 97	432 00	590 99	
Hollis.....	6	12	18	2,403	13 180	36	18	-	-	-	1	1	1	1	-	111 11	15 00	999 99	540 00	770 00	
Houlton.....	99	169	266	41,300	236 175	36	255	13	-	-	3	6	3	6	-	122 00	17 00	1,098 00	612 00	774 00	
Island Falls.....	35	44	79	12,007	67 180	36	57	22	-	-	1	2	2	3	-	109 10	16 37	981 60	589 32	726 18	
Islesboro.....	10	17	24	4,042	23 176	36	27	-	-	-	1	1	1	1	-	100 00	13 88	900 00	499 68	669 84	
Jackman.....	5	9	14	2,125	12 170	34	12	2	-	-	-	1	1	1	-	-	18 00	-	612 00	-	612 00
Jay.....	27	19	46	6,342	36 176	36	45	1	-	-	1	2	1	2	-	105 56	14 80	950 04	532 80	671 88	
Jefferson.....	11	8	18	2,121	14 180	30	18	1	-	-	1							489 98	-	489 98	
Jonesboro.....	11	9	20	2,826	16 179	36	19	1	-	-	2	2	1	2	-	65 33	-	-	489 98	-	
Jonesport.....	28	34	62	9,776	55 179	36	62	-	-	-	1	2	1	2	-	105 00	12 69	945 00	456 84	619 56	
Kennebunk.....	47	57	104	16,882	93 181	37	91	13	21	-	1	3	1	3	-	128 73	15 00	1,200 00	555 00	716 25	
Kennebunkport.....	25	43	67	10,675	60 178	36	59	9	32	-	1	2	1	2	-	127 77	15 25	1,148 93	549 00	749 31	
Kingfield.....	37	47	83	14,438	81 179	36	56	28	-	-	1	3	1	3	-	122 23	10 01	1,100 07	360 36	545 29	
*Lebanon.....	8	16	24	3,492	19 180	36	24	-	-	-	3	3	-	3	-	-	13 89	-	500 04	500 04	
Lewiston.....	178	205	379	61,898	334 185	37	383	-	-	-	3	12	3	12	1	160 00	22 75	1,480 00	841 75	969 40	
Liberty.....	11	13	24	2,472	16 150	30	16	8	-	-	1					80 00	-	600 00	-	600 00	

\* Two schools.

TABLE No. X—Continued.

Towns.	Whole number of different pupils.		Number not previously registered in any other school.	Aggregate attendance.	Average daily attendance.			Number of weeks during year.	Whole number of pupils residents of town.	Whole number of pupils not residents of town.	Number of high school pupils conveyed.	Number of teaching positions filled by		Number of different individuals employed as teachers during year.		Number of principals.	Average wages of male teachers per month.	Average wages of female teachers per week.	Average annual salaries of male teachers.	Average annual salaries of female teachers.	Average annual salaries of all teachers.
	Boys.	Girls.			6	7	8					Males.	Females.	Males.	Females.						
1	2	3	4	5	6	7	8	9	10	11	12	13	14	15	16	17	18	19	20	21	
Limestone.....	14	19	33	4,982	28	180	36	30	3	-	1	2	1	2	-	\$111 12	\$18 75	\$1,000 08	\$675 00	\$783 36	
*Lisbon.....	64	62	122	20,285	112	150	37	111	15	-	3	4	3	4	-	103 00	15 00	952 75	555 00	725 46	
Lubec.....	63	87	150	23,735	126	188	38	148	2	-	2	5	2	5	-	115 78	16 44	1,099 91	624 72	760 49	
Machias.....	47	73	120	10,835	110	180	36	13	27	-	1	3	1	3	-	122 22	13 42	1,099 98	483 12	637 34	
Madison.....	51	74	125	18,466	108	180	36	79	46	37	1	4	1	4	-	155 56	17 71	1,400 04	637 56	790 06	
Mapleton.....	28	27	55	7,895	45	175	36	36	19	-	1	2	1	2	-	100 00	13 88	900 00	499 68	633 12	
Masardis.....	5	12	14	2,204	12	180	36	14	-	-	1	-	1	-	-	66 00	-	594 00	-	594 00	
Mattawamkeag.....	14	19	33	5,629	28	180	36	26	7	-	1	1	1	2	-	80 00	15 50	720 00	558 00	639 00	
Mechanic Falls.....	30	42	71	11,856	67	177	36	49	23	-	1	2	1	3	-	122 22	12 50	1,099 98	450 00	666 67	
Mexico.....	26	48	73	11,631	65	180	36	74	-	-	1	3	1	3	-	122 32	15 35	1,180 88	552 60	712 17	
Milbridge.....	23	38	61	9,572	53	180	36	57	4	-	1	1	1	1	-	111 11	12 00	999 99	432 00	716 00	
Millinocket.....	32	55	86	13,438	75	177	36	84	3	-	2	2	2	3	-	10 50	16 50	994 50	594 00	663 92	
Milo.....	43	55	98	15,630	82	183	36	87	11	-	1	1	3	4	-	116 66	12 83	1,049 94	461 88	608 90	
Monroe.....	15	10	25	3,180	18	180	36	17	8	-	1	-	-	-	-	80 00	-	720 00	-	720 00	
Moose River.....	1	4	5	595	3	170	34	5	-	-	-	-	-	1	-	-	13 88	-	471 92	471 92	

1	2	3	4	5	6	7	8	9	10	11	12	13	14	15	16	17	18	19	20	21
Morrill.....	6	7	11	1,991	11	180	36	11	2	-	-	1	-	1	-	\$15 00	-	\$540 00	\$540 00	
*Mt. Desert.....	26	53	79	12,587	69	180	36	78	1	39	2	4	2	6	-	\$105 55	15 81	\$949 95	569 16	696 09
Mt. Vernon.....	6	6	12	1,693	9	180	36	10	2	-	-	1	-	1	-	16 50	-	594 00	594 00	
New Gloucester.....	21	25	45	6,937	38	180	36	45	1	-	1	2	1	2	-	100 00	13 00	900 00	468 00	612 00
Newport.....	32	50	78	12,172	68	180	36	64	18	-	1	2	1	2	-	133 33	15 00	1,199 97	540 00	759 99
*New Portland.....	12	18	30	3,726	25	150	30	26	2	-	1	1	1	1	-	66 67	16 67	419 96	500 10	500 03
New Sharon.....	21	25	46	6,939	40	172	36	32	14	-	2	1	2	1	-	75 00	15 00	675 00	540 00	630 00
Norridgewock.....	22	32	54	9,132	51	179	36	50	4	-	1	1	1	1	-	83 33	12 00	749 97	432 00	590 99
North Berwick.....	20	33	53	8,416	48	176	36	45	8	-	1	2	1	2	-	111 11	16 00	999 69	576 00	717 33
North Haven.....	17	11	28	3,855	22	175	36	28	-	-	1	1	1	1	-	88 88	-	769 92	-	799 92
Norway.....	60	69	128	21,538	121	178	36	101	28	-	2	3	2	3	-	31 94	13 91	287 46	500 76	415 42
Oakland.....	42	39	81	12,205	68	180	36	68	13	5	1	3	1	3	-	122 22	13 20	1,099 98	475 20	631 40
Old Orchard.....	8	15	24	3,550	19	180	36	25	2	-	1	1	1	1	-	105 52	16 19	949 08	654 84	802 26
Old Town.....	135	151	266	42,923	239	180	36	210	56	-	5	4	5	4	-	119 44	17 81	1,074 96	641 16	882 16
Orono.....	72	67	137	20,777	115	180	36	133	6	-	1	5	1	5	-	150 00	18 75	1,350 00	675 00	787 50
Oxford.....	14	21	34	4,958	27	180	36	27	8	-	1	1	1	1	-	100 00	15 00	900 00	540 00	720 00
*Paris.....	51	49	99	16,477	92	180	36	94	8	-	1	5	1	6	-	150 00	15 67	1,370 00	574 92	704 10
Pembroke.....	31	33	60	8,546	48	178	36	62	2	-	1	1	1	1	-	94 44	12 00	849 96	432 00	640 98
Penobscot.....	25	22	43	6,756	37	186	36	44	-	-	1	1	1	1	-	48 60	19 44	432 00	699 84	565 92
Phillips.....	15	20	38	5,920	33	180	36	29	10	-	1	2	2	2	-	88 88	14 58	799 92	524 88	616 56
Plymouth.....	4	1	5	644	4	165	33	5	-	-	1	1	1	-	-	60 00	-	495 00	-	495 00
Portage.....	2	5	7	910	5	180	36	7	-	-	1	-	1	-	-	62 00	-	558 00	-	558 00
Porter.....	5	16	15	2,278	12	180	36	9	9	-	1	1	1	1	-	88 89	12 00	800 01	432 00	616 50
*Portland.....	1,016	1,132	1,608	321,594	1,767	182	37	2,127	21	55	21	55	21	56	1	157 10	22 02	1,453 18	814 74	991 15
Presque Isle.....	105	162	265	42,457	236	180	36	224	33	-	2	7	2	7	1	188 33	19 14	1,654 97	689 04	912 58
Princeton.....	22	26	48	7,475	40	180	36	43	5	-	2	-	2	-	-	89 88	-	808 92	-	808 92
Rangeley.....	29	31	58	9,661	54	179	36	49	11	-	1	2	1	2	-	120 00	13 88	1,080 00	499 68	693 12
Reed.....	No returns																			
Richmond.....	23	44	65	11,433	64	176	36	55	12	-	1	2	1	2	-	100 00	13 80	900 00	500 40	633 60
Rockland.....	107	143	245	36,957	224	164	33	218	32	-	2	7	3	7	1	116 58	19 78	961 79	652 74	721 42
Rockport.....	26	31	56	8,955	49	180	36	56	1	20	1	2	1	2	-	100 00	13 19	900 00	474 84	616 56
Rumford.....	116	114	224	37,246	216	172	36	207	17	-	4	8	4	8	-	147 32	17 93	1,325 88	645 48	872 53
St. Agatha.....	15	50	61	11,403	57	200	40	30	35	-	-	4	-	4	-	5 25	-	-	210 00	210 00
St. George.....	20	20	39	5,928	34	174	36	39	1	-	1	1	1	2	-	88 88	13 89	799 92	500 04	649 98
Sanford.....	75	88	160	27,879	148	188	38	158	5	63	2	5	2	7	-	149 72	20 38	1,422 34	774 44	959 55

\* Two schools.

TABLE X—Concluded.

TOWNS.	Whole number of different pupils.		Number not previously registered in any other school.	Aggregate attendance.	Average daily attendance.		Number of weeks during year.	Whole number of pupils residents of town.	Whole number of pupils not residents of town.	Number of high school pupils conveyed.	Number of teaching positions filled by		Number of individuals employed as teachers during year.		Number of principals.	Average wages of male teachers per month.	Average wages of female teachers per week.	Average annual salaries of male teachers.	Average annual salaries of female teachers.	Average annual salaries of all teachers.
	Boys.	Girls.			Males.	Females.					Males.	Females.								
1	2	3	4	5	6	7	8	9	10	11	12	13	14	15	16	17	18	19	20	21
Sangerville . . . . .	4	18	22	3,159	17	180	36	21	1	-	1	1	1	3	-	\$105 55	\$12 50	\$949 95	\$450 00	\$699 98
Scarboro . . . . .	37	25	60	9,293	51	110	36	62	-	1	1	1	1	2	-	122 20	15 28	1,099 80	550 08	733 32
Searsport . . . . .	6	8	14	1,373	9	150	30	12	2	-	1	-	1	-	-	60 00	-	450 00	-	450 00
Searsport . . . . .	13	17	29	3,901	22	179	36	28	2	-	1	1	1	1	-	94 44	12 50	849 96	450 00	649 98
Sedgwick . . . . .	15	22	37	5,883	32	180	36	35	2	-	1	1	1	2	-	77 77	11 11	699 93	399 96	549 95
Shapleigh . . . . .	7	10	17	2,107	11	180	36	17	-	-	1	-	1	-	-	88 88	-	799 92	-	799 92
Sherman . . . . .	21	47	68	10,338	57	180	36	44	24	-	1	-	1	2	-	111 11	17 06	999 69	614 16	742 77
Skowhegan . . . . .	63	105	166	25,851	147	176	36	154	14	-	1	1	1	6	-	177 78	17 04	1,000 02	613 44	754 38
Solon . . . . .	13	27	38	5,775	33	175	36	32	8	-	1	1	1	3	-	88 88	12 50	799 92	450 00	566 64
South Bristol . . . . .	7	7	14	1,783	9	176	36	14	-	-	1	-	1	-	-	72 00	-	648 00	-	648 00
Southport . . . . .	5	3	8	1,081	6	170	36	8	-	4	-	-	-	1	-	-	15 00	-	540 00	540 00
South Portland . . . . .	103	119	216	35,840	207	173	36	212	10	-	2	7	-	8	-	112 50	15 00	1,012 50	540 00	645 00
South Thomaston . . . . .	3	10	13	1,417	9	160	30	12	1	-	1	-	1	-	-	80 00	-	600 00	-	600 00
Southwest Harbor . . . . .	30	37	67	10,392	58	179	36	37	30	12	1	2	2	3	-	127 78	14 40	1,150 02	518 40	723 94
Standish . . . . .	18	15	33	4,996	28	180	36	33	-	-	1	1	1	1	-	92 00	17 00	828 00	612 00	720 00

1	2	3	4	5	6	7	8	9	10	11	12	13	14	15	16	17	18	19	20	21	
Stetson	4	6	10	1,600	8	179	36	10	-	-	1	-	1	-	-	\$4 00	-	\$576 00	-	\$576 00	
Stockett Springs	10	14	23	3,003	18	167	35	21	3	-	2	-	2	-	-	\$80 00	-	700 00	-	700 00	
Stonington	17	36	50	8,360	46	180	36	53	-	-	1	1	1	1	1	100 00	\$12 50	900 00	\$450 00	675 00	
Strong	18	14	32	4,680	26	180	36	26	6	-	1	1	1	1	1	77 28	15 00	695 52	540 00	617 76	
Sullivan	34	34	67	10,103	56	180	36	51	17	-	1	2	1	2	2	122 22	16 85	1,099 98	606 60	771 06	
Surry	10	17	26	4,242	24	172	36	27	-	-	1	-	1	-	-	80 00	-	720 00	-	720 00	
Thomaston	26	51	75	11,945	68	173	36	74	3	-	1	2	1	2	2	138 88	17 01	1,249 92	€12 36	824 88	
Topsham	20	17	37	5,444	31	175	36	37	-	-	1	2	1	2	2	122 22	15 27	1,099 98	549 72	733 14	
Union	15	20	33	4,571	30	149	30	35	-	-	1	1	1	1	1	72 00	10 00	5,000 00	300 00	420 00	
Unity	10	23	33	5,600	32	175	36	24	9	-	1	1	1	1	1	100 00	16 66	900 00	599 76	749 88	
Vanceboro	5	12	17	2,168	12	180	36	17	-	-	1	1	1	2	2	100 00	14 50	900 00	522 00	711 00	
Vinalhaven	32	42	74	10,760	65	166	36	72	2	-	1	2	1	2	2	100 00	13 88	900 00	499 68	633 12	
Waldoboro	22	18	40	6,521	36	180	36	39	1	-	1	2	1	2	2	80 00	12 75	720 00	459 00	546 00	
Warren	13	13	26	4,347	24	179	36	25	1	-	1	1	1	1	1	83 36	11 11	750 24	399 9€	575 10	
Washburn	21	30	49	7,183	40	180	36	38	13	-	1	2	2	2	2	133 33	13 89	1,199 97	600 04	733 35	
Washington	7	10	12	2,189	14	150	30	16	1	-	1	-	1	1	-	80 00	-	600 00	-	600 00	
Waterboro	5	10	14	1,615	9	180	36	15	-	-	1	1	-	1	-	-	16 00	-	576 00	-	576 00
Waterville	117	140	253	38,531	234	164	34	248	9	-	2	8	2	11	11	144 44	18 67	1,227 74	634 78	753 37	
Wayne	4	5	8	1,193	7	180	36	9	-	-	1	-	1	-	-	60 67	-	546 03	-	546 03	
Webster	11	25	36	5,258	28	180	36	30	6	-	1	1	2	1	1	100 00	13 50	900 00	486 00	693 00	
Weld	14	20	34	4,741	26	180	36	30	4	-	1	1	1	1	1	80 00	12 00	720 00	432 00	576 00	
Wells	26	32	56	8,866	49	178	36	58	-	46	2	2	4	5	5	108 33	15 50	974 97	559 00	766 49	
Westbrook	84	109	192	32,629	181	180	36	172	21	6	3	9	3	10	1	166 67	21 45	1,500 03	772 20	954 15	
West Forks	3	6	9	1,401	8	180	36	7	2	5	1	-	2	-	-	57 41	-	516 69	-	516 69	
Whitefield	12	10	22	2,772	18	150	30	22	-	-	1	1	1	1	1	80 00	3 00	600 00	90 00	345 00	
Windham	42	46	86	12,964	74	175	36	75	13	75	1	3	2	4	4	122 21	12 50	1,099 89	450 00	612 47	
Winn	8	6	14	1,658	9	180	36	12	2	-	1	-	1	-	-	84 00	-	756 00	-	756 00	
Winslow	20	20	40	6,039	34	178	36	40	-	-	2	2	2	2	2	72 33	16 66	650 97	599 76	625 37	
Winter Harbor	15	26	40	6,034	33	180	36	21	20	-	1	1	1	2	2	105 55	13 88	949 68	499 68	724 82	
Winterport	19	23	42	6,903	39	177	36	42	-	-	1	1	1	1	1	72 00	13 00	648 00	468 00	558 00	
Winthrop	36	27	54	10,440	58	180	36	49	14	-	1	2	1	2	2	155 55	14 74	1,399 95	530 64	820 41	
Woodstock	14	13	27	4,247	23	180	36	19	8	-	1	1	1	1	1	88 89	11 00	800 01	396 00	598 01	
Yarmouth	30	51	81	12,836	71	180	36	69	12	-	1	3	1	3	3	155 55	16 33	1,399 95	587 88	790 90	
York	51	57	108	17,788	98	180	36	108	-	53	2	3	2	3	3	116 66	17 36	1,049 94	624 96	794 95	
Total	7,371	9,469	16,398	2,609,915	14,517	180	-	14,911	1,929	517	267	495	279	537	10	\$115 15	\$16 86	\$1,040 61	\$612 05	\$762 22	

TABLE No. XI.  
SECONDARY SCHOOL STATISTICS.

Summary Showing Enrollment by Classes and Courses in Free High Schools and Academies for the Year Ending July 1, 1917.

COUNTIES.	FIRST YEAR.		SECOND YEAR.		THIRD YEAR.		FOURTH YEAR.		SPECIAL CLASSES.		NUMBER GRADUATED.		ENGLISH COURSE.		COLLEGE PREPARATORY.		COMMERICAL.		Mechanic arts.	Domestic arts.	Agricultural.
	Boys.	Girls.	Boys.	Girls.	Boys.	Girls.	Boys.	Girls.	Boys.	Girls.	Boys.	Girls.	Boys.	Girls.	Boys.	Girls.	Boys.	Girls.			
1	2	3	4	5	6	7	8	9	10	11	12	13	14	15	16	17	18	19	20	21	22
Androscoggin.....	245	240	145	172	112	141	83	127	1	1	77	123	179	155	203	227	203	300	-	-	-
Aroostook.....	214	377	160	254	113	174	80	141	2	-	70	131	300	539	150	225	103	182	-	-	16
Cumberland.....	594	666	413	463	318	399	244	284	10	8	222	276	600	640	516	453	424	704	39	23	-
Franklin.....	101	103	64	65	56	58	37	51	-	3	36	49	158	125	53	83	47	73	-	-	-
Hancock.....	142	203	116	145	87	105	60	105	5	11	57	99	178	267	114	190	119	168	-	3	-
Kennebec.....	227	235	162	185	106	150	82	108	3	1	76	103	258	174	201	232	120	272	1	1	-
Knox.....	131	116	76	123	77	108	47	78	1	-	48	77	129	110	128	186	75	129	-	-	-
Lincoln.....	54	56	27	53	22	31	11	30	-	-	14	43	86	117	19	46	9	7	-	-	-
Oxford.....	143	143	104	115	87	102	50	82	1	2	42	67	251	190	88	147	49	104	-	-	-
Penobscot.....	353	423	181	257	171	220	129	165	5	5	127	162	151	310	363	427	159	321	165	13	-
Piscataquis.....	49	54	48	62	27	33	20	37	2	1	20	35	62	79	68	78	16	30	-	-	-
Sagadahoc.....	103	107	70	80	29	52	26	47	1	2	26	47	77	77	53	65	59	113	40	33	-
Somerset.....	111	161	87	102	33	78	47	63	6	10	49	57	136	212	91	115	57	87	-	-	-
Waldo.....	75	116	46	51	41	62	32	47	-	1	26	39	128	121	45	97	21	59	-	-	-
Washington.....	121	211	104	138	88	121	57	78	6	6	39	73	157	158	117	241	102	155	-	-	-
York.....	191	214	113	177	100	131	77	116	10	13	73	112	311	321	119	232	50	85	-	-	14
*Academies.....	607	709	456	581	448	535	406	462	118	108	347	417	866	995	777	751	211	306	-	94	165
Total.....	3,461	4,134	2,372	3,022	1,915	2,501	1,488	2,021	171	172	1,353	1,910	4,027	4,540	3,105	3,795	1,824	3,095	245	167	195

\* Also 265 in teacher training course.

**TABLE No. XII.**  
**SECONDARY SCHOOL STATISTICS.**  
**Showing Receipts and Expenditures in Free High Schools for Year Ending July 1, 1917.**

TOWNS.	Amount appropriated by town at annual meeting, 1917.	Amount expended for instruction for year ending July 1, 1917.	RECEIPTS FOR FISCAL YEAR OF TOWN.						EXPENDITURES FOR FISCAL YEAR OF TOWN.				Amount raised for conveyance of high school pupils.	Amount expended for conveyance of high school pupils.	Amount raised for textbooks, appliances and supplies.	Amount expended for textbooks, appliances and supplies.	Amount of State aid payable for year ending July 1, 1917.
			Balance at close of last fiscal year.	Amount provided by town.	Amount received from other sources.	Amount received from tuition.	Amount received from State.	Total resources.	Amount expended for instruction.	Amount expended for janitor service, fuel, etc.	Total expenditures.	Amount raised for conveyance of high school pupils.					
1	2	3	4	5	6	7	8	9	10	11	12	13	14	15	16	17	
Abbot.....	\$950	\$900	\$403	\$580	-	-	\$500	\$1,483	\$984	\$125	\$1,109	-	-	\$75	\$75	\$500	
Addison.....	1,000	905	-	500	-	-	500	1,000	900	50	950	-	-	57	57	500	
Albion.....	1,500	1,249	-	1,150	-	\$112	500	1,762	1,195	148	1,343	-	-	125	125	500	
Alfred.....	1,100	1,490	359	600	-	70	500	1,529	1,366	164	1,530	-	-	163	163	500	
Andover.....	1,750	1,322	-	1,250	-	-	500	1,750	1,322	308	1,630	-	-	200	120	500	
Ashland.....	1,700	1,646	176	1,100	-	351	500	2,127	1,610	-	1,610	-	-	-	-	500	
Auburn.....	15,000	14,251	-	15,832	-	2,033	500	18,365	15,199	1,108	16,307	-	-	1,469	1,469	500	
Augusta.....	18,000	10,253	-	14,845	-	1,409	500	16,754	11,499	2,133	13,632	-	-	1,082	1,082	500	
Baileyville.....	2,800	2,257	161	1,900	-	-	500	2,061	1,904	286	2,200	\$35	\$35	232	214	500	
Bangor.....	40,670	32,069	-	37,850	-	4,261	500	42,611	30,621	9,145	39,766	-	-	3,500	3,773	500	
Bath.....	8,500	8,175	-	7,784	-	1,05	500	9,334	7,656	1,678	9,334	-	-	500	492	500	
Belfast.....	4,500	4,055	1	3,856	-	500	500	4,851	3,700	642	4,432	-	-	411	411	500	
Belgrade.....	1,350	1,386	-	850	-	130	500	1,480	1,371	64	1,435	-	-	80	80	500	
Berwick.....	2,000	2,200	-	1,800	-	-	500	2,300	2,149	150	2,299	-	-	225	225	500	
Biddeford.....	6,000	8,258	-	5,500	-	-	500	6,000	7,093	1,073	8,166	-	-	300	300	500	

TABLE No. XII—Continued.

Towns.	Amount appropriated by town at annual meeting, 1917.	Amount expended for instruction for year ending July 1, 1917.	RECEIPTS FOR FISCAL YEAR OF TOWN.						EXPENDITURES FOR FISCAL YEAR OF TOWN.				Amount raised for conveyance of high school pupils.	Amount expended for conveyance of high school pupils.	Amount raised for textbooks, appliances and supplies.	Amount expended for textbooks, appliances and supplies.	Amount of State aid payable for year ending July 1, 1917.
			Balance at close of last fiscal year.	Amount provided by town.	Amount received from other sources.	Amount received from tuition.	Amount received from State.	Total resources.	Amount expended for instruction.	Amount expended for janitor service, fuel, etc.	Total expenditures.						
1	2	3	4	5	6	7	8	9	10	11	12	13	14	15	16	17	
Bingham.....	\$1,500	\$1,792	\$134	\$1,000	-	\$515	\$500	\$2,149	\$1,727	\$392	\$2,119	-	-	\$200	\$203	\$500	
*Boothbay.....	1,700	1,368	-	1,150	-	-	500	1,650	1,573	77	1,650	-	-	150	150	500	
Boothbay Harbor.....	2,100	2,270	369	1,600	-	150	500	2,619	2,301	63	2,364	-	-	125	125	500	
Bowdoinham.....	1,500	1,355	-	850	-	280	500	1,630	1,439	304	1,743	-	-	150	143	500	
Bradford.....	1,300	1,161	491	600	-	120	500	1,711	1,191	72	1,263	-	-	96	96	500	
Brewer.....	4,700	4,650	-	4,000	-	284	500	4,784	4,618	548	5,166	-	-	550	474	500	
Bridgton.....	2,500	2,762	906	2,000	-	183	500	3,589	2,811	360	3,171	-	-	345	345	500	
Bristol.....	2,150	2,139	58	1,800	-	128	500	2,486	2,265	305	2,570	-	-	145	145	500	
Brooklin.....	1,200	971	86	500	-	7	500	1,033	1,047	50	1,097	-	-	165	165	500	
Brooks.....	1,100	1,524	18	600	-	400	500	1,518	1,456	147	1,603	-	-	100	99	500	
Brooksville.....	1,500	1,260	675	950	-	18	500	2,143	1,226	86	1,312	-	-	417	417	500	
Brownfield.....	930	720	272	450	-	-	480	1,202	680	81	761	-	-	50	50	480	
*Brownville.....	2,500	2,516	36	2,200	-	53	500	2,789	2,647	212	2,859	-	-	326	326	500	
Brunswick.....	5,500	4,750	-	5,000	\$14	203	500	5,717	5,144	553	5,697	-	-	250	250	500	
Buckfield.....	1,350	1,710	403	850	-	840	500	2,583	1,710	220	1,930	-	-	124	124	500	
Buxton.....	2,500	2,000	101	1,800	-	30	500	2,431	1,950	618	2,568	-	-	247	143	500	
Calais—Red Beach.....	400	500	-	400	-	240	500	640	500	119	619	-	-	300	300	-	
Camden.....	4,000	4,125	164	3,500	-	700	500	4,864	4,068	496	4,564	-	-	700	700	500	
Canaan.....	800	750	-	400	-	-	500	900	711	-	711	-	-	194	244	500	
Canton.....	1,500	1,450	-	650	-	237	500	1,387	1,272	133	1,405	-	-	162	162	500	



1	2	3	4	5	6	7	8	9	10	11	12	13	14	15	16	17
Cape Elizabeth.....	\$1,700	\$1,600	\$584	\$1,500	-	\$18	\$500	\$2,602	\$1,700	\$296	\$1,996	-	-	\$250	\$124	\$500
Caratunk.....	600	600	-	200	-	23	333	556	600	33	633	-	-	65	74	400
Caribou.....	5,000	6,200	355	4,500	-	918	500	6,273	6,440	936	7,376	-	-	903	903	500
Carthage.....	600	432	148	245	-	-	393	786	348	41	389	-	-	10	10	283
Casco.....	1,050	1,195	542	670	-	120	500	1,832	1,255	92	1,347	-	-	150	139	500
Castine.....	2,100	1,979	-	1,600	-	60	500	2,160	1,935	329	2,264	-	-	357	357	500
Clinton.....	1,400	1,500	275	800	-	108	560	1,683	1,325	-	1,325	-	-	531	551	500
Columbia Falls.....	950	1,132	-	450	\$100	72	500	1,122	1,112	54	1,166	\$262	\$262	87	87	500
Cornish.....	1,200	1,749	746	700	-	650	500	2,596	1,746	162	1,908	-	-	200	200	500
Cumberland.....	691	512	485	400	-	-	352	1,237	512	110	622	-	-	50	50	341
Danforth.....	No returns															
Deer Isle.....	1,350	1,335	204	850	-	-	500	1,554	1,318	103	1,421	-	-	171	171	500
Denmark.....	730	720	107	250	-	-	432	789	684	44	728	-	-	55	55	480
Dennysville.....	850	1,282	337	190	50	284	500	1,361	1,108	41	1,149	-	-	75	75	500
Dexter.....	3,300	3,753	-	2,800	-	400	500	3,700	3,742	500	4,242	-	-	130	130	500
Dixfield.....	1,100	1,432	163	500	-	500	500	1,663	1,453	273	1,726	-	-	441	441	500
East Livermore.....	3,800	4,411	-	3,500	-	595	500	4,595	4,264	772	5,036	-	-	484	484	500
East Millinocket.....	850	805	66	300	-	-	500	866	793	280	1,073	-	-	35	32	500
Easton.....	2,200	2,000	705	1,800	-	-	500	3,005	2,022	278	2,300	-	-	-	-	500
Eastport.....	4,500	4,000	-	3,660	-	470	500	4,630	3,605	844	4,449	-	-	361	361	500
Eden.....	11,500	6,630	104	10,000	-	10	500	10,614	6,759	2,802	9,561	-	-	1,518	1,518	500
Eliot.....	2,100	1,850	-	1,400	-	-	500	1,900	2,075	435	2,510	-	-	142	142	500
Ellsworth.....	3,000	2,900	-	2,300	-	250	500	3,050	2,850	455	3,305	-	-	263	263	500
Enfield.....	700	756	986	200	-	66	500	1,752	880	82	962	342	342	50	50	500
Eustis.....	1,000	1,062	143	560	-	60	500	1,203	1,080	-	1,080	-	-	18	18	500
Exeter.....	1,500	1,260	186	1,000	-	-	500	1,686	1,363	99	1,462	-	-	50	50	500
Fairfield.....	4,300	4,028	-	4,700	-	326	500	5,526	4,023	1,177	5,200	-	-	929	929	500
Farmington.....	5,500	5,785	76	4,700	-	591	500	5,867	5,802	1,078	6,880	-	-	1,013	2,000	500
Flagstaff.....	510	540	281	125	-	8	367	781	575	20	595	-	-	23	23	380
Fort Fairfield.....	6,500	5,700	1,795	5,500	-	115	500	7,910	5,611	300	5,911	-	-	-	-	500
Fort Kent.....	950	750	-	450	-	-	-	450	750	-	750	-	-	60	60	500
Frankfort.....	1,000	1,080	671	200	-	90	500	1,461	1,266	66	1,332	-	-	45	45	500
Franklin.....	1,950	1,918	-	1,600	-	240	500	2,340	1,716	134	1,850	-	-	75	75	500
Freeport.....	2,700	2,738	33	2,400	-	200	500	3,133	2,784	533	3,317	-	-	582	582	500
Gardiner.....	5,293	8,503	373	5,000	-	3,212	500	9,085	6,866	863	7,729	64	64	1,800	2,023	500

\* Two schools.

TABLE No. XII—Continued.

TOWNS.	Amount appropriated by town at annual meeting, 1917.	Amount expended for instruction for year ending July 1, 1917.	RECEIPTS FOR FISCAL YEAR OF TOWN.						EXPENDITURES FOR FISCAL YEAR OF TOWN.				Amount raised for conveyance of high school pupils.	Amount expended for conveyance of high school pupils.	Amount raised for textbooks, appliances and supplies.	Amount expended for textbooks, appliances and supplies.	Amount of State aid payable for year ending July 1, 1917.
			Balance at close of last fiscal year.	Amount provided by town.	Amount received from other sources.	Amount received from tuition.	Amount received from State.	Total resources.	Amount expended for instruction.	Amount expended for janitor service, fuel, etc.	Total expenditures.						
1	2	3	4	5	6	7	8	9	10	11	12	13	14	15	16	17	
Garland.....	\$1,050	\$1,040	\$171	\$500	-	-	\$500	\$1,171	\$1,044	\$60	\$1,104	-	-	\$112	\$112	\$500	
Gorham.....	3,500	3,181	950	3,200	-	-	\$108	4,758	3,301	405	3,706	\$250	\$233	145	145	500	
Grand Isle.....	677	640	150	2,250	-	-	-	500	900	640	12	652	-	20	20	427	
Grand Lake Stream.....	753	680	379	150	-	-	-	40	1,009	70	73	853	-	125	49	453	
Gray—Pennell Institute.	750	2,082	-	250	\$1,800	-	-	500	2,746	2,082	402	2,484	-	125	181	500	
Greenville.....	2,000	2,000	173	1,500	-	-	-	500	2,173	1,979	160	2,139	-	75	75	500	
Guilford.....	2,400	2,436	565	1,900	-	-	218	500	3,183	2,415	279	2,694	-	200	200	500	
Hallowell.....	2,700	2,695	-	2,022	-	-	373	500	2,895	2,895	337	3,232	-	850	510	500	
Harmony.....	1,350	1,300	156	800	-	-	45	500	1,501	1,164	168	1,272	-	100	160	500	
Harrington.....	1,250	1,182	424	600	-	-	144	500	1,668	1,009	135	1,144	-	400	352	500	
Hollis.....	1,700	1,540	261	900	-	-	-	500	1,661	1,568	113	1,681	-	141	141	500	
Houlton.....	8,750	6,960	1	8,000	-	-	15	500	8,516	6,414	1,476	7,890	-	3,960	4,366	500	
Island Falls.....	2,000	2,336	25	1,600	-	-	639	500	2,764	2,363	260	2,593	-	250	250	500	
Islesboro.....	1,450	1,464	-	1,300	-	-	-	500	1,800	1,493	174	1,667	-	250	206	500	
Jackman.....	1,008	612	-	600	-	-	29	225	854	432	121	553	-	267	267	408	
Jay.....	2,200	1,693	25	1,700	-	-	-	500	2,225	2,001	138	2,139	500	183	183	500	
Jefferson.....	477	40	176	150	-	-	7	300	633	490	30	520	-	19	19	327	
Jonesboro.....	1,060	934	114	500	-	-	-	500	1,114	940	74	1,014	-	40	40	500	
Jonesport.....	2,610	1,859	178	1,400	-	-	-	500	2,128	1,872	174	2,046	-	116	116	500	
Kennebunk.....	2,800	2,865	493	2,200	-	-	105	500	3,298	2,887	330	3,217	900	622	93	500	

1	2	3	4	5	6	7	8	9	10	11	12	13	14	15	16	17
Kennebunkport.....	\$2,000	\$2,248	\$698	\$1,000	-	\$85	\$0	\$2,881	\$2,125	\$293	\$2,418	\$1,300	\$1,221	\$48	\$48	\$300
Kingfield.....	1,500	2,244	358	800	-	755	500	2,413	2,112	125	2,237	-	-	250	250	500
*Lebanon.....	800	1,361	985	900	-	-	500	2,385	1,336	-	1,380	-	-	100	100	500
Lewiston.....	20,100	13,342	-	5,000	-	194	500	5,184	12,497	990	13,187	-	-	1,825	1,825	500
Liberty.....	1,000	600	384	600	-	54	500	1,338	500	22	572	-	-	50	50	400
Limestone.....	2,000	2,356	119	1,500	-	-	500	2,119	2,205	404	2,009	-	-	381	381	500
*Lisbon.....	4,030	4,455	60	4,000	-	430	500	5,046	4,075	555	5,200	200	-	500	500	500
Lubec.....	4,000	4,006	-	4,400	-	40	500	4,940	4,100	1,331	5,411	-	-	575	575	500
Machias.....	2,500	2,500	-	2,000	-	496	500	2,906	2,500	400	3,000	-	-	350	350	500
Madison.....	3,000	3,950	241	2,500	-	1,043	500	4,284	3,855	488	4,341	028	542	700	614	500
Mapleton.....	2,100	1,595	-	2,000	-	370	500	2,870	1,368	057	2,025	-	-	400	400	500
Masardis.....	790	504	298	300	-	-	300	994	594	03	087	-	-	25	25	396
Mattawamkeag.....	1,200	1,168	-	750	-	240	500	1,490	1,188	-	1,188	-	-	200	50	500
Mechanic Falls.....	2,000	1,822	-	1,500	-	-	500	2,000	1,891	225	2,120	-	-	139	139	500
Mexico.....	3,175	2,858	4	2,357	-	20	500	2,881	2,714	400	3,114	-	-	600	600	500
Milbridge.....	1,500	1,432	268	1,000	-	-	500	1,768	1,327	128	1,455	-	-	314	289	500
Milinoeket.....	2,700	3,174	695	2,200	-	-	500	3,395	2,545	006	3,145	-	-	300	285	500
Milo.....	2,000	2,264	-	2,200	-	216	500	2,910	2,649	500	3,179	-	-	729	729	500
Monroe.....	780	720	-	400	-	127	400	1,007	740	65	805	-	-	67	67	450
Moose River.....	515	472	-	325	-	53	433	811	500	163	609	-	-	50	5	315
Morrill.....	500	540	-	200	-	12	300	572	610	20	036	-	-	40	31	360
*Mt. Desert.....	4,100	4,131	-	2,000	-	-	500	3,400	3,323	035	3,058	1,800	2,205	600	592	500
Mt. Vernon.....	546	594	207	180	-	50	300	797	584	35	619	-	-	18	18	396
New Gloucester.....	2,400	1,856	359	1,000	-	30	500	2,488	1,002	129	2,031	-	-	154	154	500
Newport.....	2,000	2,262	86	1,500	-	444	500	2,580	2,142	200	2,342	-	-	200	200	500
*New Portland.....	1,700	1,517	-	1,000	-	-	500	1,500	1,457	83	1,540	-	-	41	41	500
New Sharon.....	2,000	1,900	-	1,200	-	370	500	2,070	1,972	424	2,356	-	-	135	135	500
Norridgewock.....	1,400	1,152	223	700	-	93	500	1,528	1,214	179	1,303	-	-	98	98	500
North Berwick.....	2,200	2,152	101	1,500	-	30	500	2,131	2,138	100	2,239	-	-	245	245	500
North Haven.....	800	800	-	300	-	-	500	800	774	100	874	-	-	50	50	500

\*Two schools.

TABLE No. XII—Continued.

TOWNS.	Amount appropriated by town at annual meeting, 1917.	Amount expended for instruction for year ending July 1, 1917.	RECEIPTS FOR FISCAL YEAR OF TOWN.						EXPENDITURES FOR FISCAL YEAR OF TOWN.				Amount raised for conveyance of high school pupils.	Amount expended for conveyance of high school pupils.	Amount raised for textbooks, appliances and supplies.	Amount expended for textbooks, appliances and supplies.	Amount off State aid payable for year ending July 1, 1917.
			Balance at close of last fiscal year.	Amount provided by town.	Amount received from other sources.	Amount received from tuition.	Amount received from State.	Total resources.	Amount expended for instruction.	Amount expended for janitor service, fuel, etc.	Total expenditures.						
												4					
1	2	3	4	5	6	7	8	9	10	11	12	13	14	15	16	17	
Norway	\$3,500	\$4,324	-	\$3,000	-	\$692	\$500	\$4,192	\$4,116	\$204	\$4,320	-	-	\$1,450	\$751	\$500	
Oakland	2,000	2,199	\$334	1,400	-	28	500	2,262	1,978	290	2,268	-	\$200	568	568	500	
Old Orchard	1,600	1,637	924	850	-	24	500	2,298	1,550	288	1,868	-	-	67	67	500	
Old Town	6,060	7,804	-	5,368	-	1,464	500	7,332	7,096	985	8,081	-	-	816	816	500	
Orono	5,200	5,766	-	4,789	-	126	500	5,415	4,008	807	5,415	-	-	1,075	1,075	500	
Oxford	1,300	1,440	377	800	-	180	500	1,857	1,465	80	1,545	-	-	76	76	500	
*Paris	4,100	3,034	198	3,000	-	196	500	4,494	3,798	522	4,320	-	-	352	352	500	
Pembroke	1,400	1,282	89	1,000	-	-	500	1,589	1,089	71	1,160	-	-	175	165	500	
Penobscot	1,500	1,132	339	1,000	-	-	500	1,839	1,235	91	1,326	-	-	389	389	500	
Phillips	1,700	1,852	285	1,200	-	285	500	2,270	1,810	110	1,920	-	-	83	83	500	
Plymouth	495	495	-	165	-	-	339	504	402	35	455	-	-	75	75	330	
Portage	767	700	285	300	-	-	428	1,013	700	-	700	-	-	-	-	467	
Porter	900	886	202	350	-	198	500	1,250	725	50	775	-	-	60	60	500	
*Portland	106,688	75,363	-	75,942	-	305	500	76,747	68,973	7,773	76,746	1,676	1,676	6,254	6,254	500	
Presque Isle	8,500	8,118	2,537	8,100	-	850	500	11,967	7,736	1,728	9,464	-	-	2,040	2,040	500	
Princeton	1,650	1,618	-	1,100	-	172	500	1,772	1,576	135	1,711	-	-	550	215	500	
Rangleley	1,750	2,079	97	1,400	-	50	500	2,047	2,010	60	2,070	-	-	100	100	500	
Reed	No returns																
Richmond	2,600	2,034	125	2,100	-	195	500	2,920	2,060	577	2,667	-	-	350	350	500	
Rockland	8,200	7,359	-	6,273	-	381	500	7,154	6,507	647	7,154	-	-	1,354	1,354	500	

1	2	3	4	5	6	7	8	9	10	11	12	13	14	15	16	17
Rockport.....	2,250	1,850	-	1,663	-	60	500	2,223	1,776	363	2,139	650	658	250	250	500
Rumford.....	9,500	7,405	-	6,500	-	430	500	7,430	7,405	2,277	9,682	-	-	800	800	500
St. Agatha.....	750	750	-	250	-	-	500	750	750	-	750	-	-	40	40	500
St. George.....	1,450	1,300	253	950	-	-	500	1,703	1,300	203	1,503	-	-	550	117	500
Sanford.....	6,200	6,459	-	5,700	-	200	500	6,400	6,383	1,115	7,498	953	953	1,162	1,162	500
Sangerville.....	1,400	1,400	1	1,000	-	22	500	1,523	1,400	118	1,518	-	-	59	59	500
Scarboro.....	2,400	2,215	99	1,700	-	-	500	2,299	2,150	238	2,388	-	-	180	180	500
Searsmont.....	2,050	450	-	150	-	-	-	150	450	25	475	-	-	50	75	300
Searsport.....	1,250	1,300	10	925	-	-	500	1,435	1,330	113	1,443	-	-	64	64	500
Sedgwick.....	1,200	1,100	244	700	-	-	500	1,444	1,056	252	1,308	-	-	150	150	500
Shapleigh.....	600	800	501	100	\$156	-	500	1,297	791	35	820	-	-	75	75	500
Sherman.....	1,300	2,130	44	860	-	351	500	1,695	1,917	168	2,085	-	-	150	159	500
Skowhegan.....	4,100	4,910	697	3,600	900	250	500	5,947	4,955	975	5,930	-	-	900	894	500
Solon.....	1,800	1,700	142	1,200	-	270	500	2,112	1,794	260	2,054	-	-	150	150	500
South Bristol.....	932	648	126	500	-	-	35	661	582	34	616	-	-	25	25	432
Southport.....	760	540	224	400	-	112	300	1,090	540	102	642	250	221	66	66	300
South Portland.....	8,025	7,600	486	7,525	-	240	500	8,751	7,056	1,010	8,066	-	-	1,437	1,315	500
South Thomaston.....	800	600	307	260	-	-	400	907	600	40	646	-	-	25	25	400
Southwest Harbor.....	1,500	1,928	21	900	-	935	500	2,350	1,798	330	2,128	75	125	350	350	500
Standish.....	1,500	1,434	323	974	-	-	500	1,797	1,488	224	1,712	-	-	41	41	500
Stetson.....	484	576	156	100	71	-	384	711	512	41	553	-	-	50	35	384
Stockton Springs.....	900	784	208	400	-	20	500	1,128	760	85	845	-	-	60	60	500
Stonington.....	2,100	1,345	445	1,100	-	-	500	2,048	1,370	214	1,584	-	-	247	247	500
Strong.....	1,000	1,240	-	500	24	170	500	1,194	1,170	110	1,280	-	-	550	385	500
Sullivan.....	1,950	2,010	-	1,100	-	440	500	2,040	1,911	430	2,341	-	-	50	40	500
Surry.....	680	720	194	200	-	-	480	874	720	38	758	-	-	45	45	480
Thomaston.....	2,750	2,475	111	2,025	-	135	500	2,771	2,485	280	2,765	-	-	400	400	500
Topsham.....	2,500	2,250	90	1,800	-	-	500	2,390	2,174	145	2,319	-	-	120	120	500
Union.....	1,200	831	150	400	-	-	500	1,050	831	60	861	-	-	50	50	500
Unity.....	1,350	1,560	-	850	-	157	500	1,507	1,359	82	1,441	-	-	195	195	500
Vanceboro.....	1,525	1,414	-	1,075	-	-	500	1,575	1,414	94	1,508	-	-	300	403	500
Vinalhaven.....	2,000	2,000	218	1,300	-	-	500	2,018	2,122	325	2,447	-	-	250	250	500
Waldoboro.....	2,000	1,638	182	1,300	-	-	500	1,982	1,686	193	1,879	-	-	103	124	500
Warren.....	1,200	1,159	244	700	\$150	-	500	1,594	1,137	98	1,235	-	-	125	113	500
Washburn.....	1,500	2,200	-	1,000	-	\$430	500	1,930	2,201	364	2,565	-	-	198	198	500

\*Two schools.

TABLE No. XII—Concluded.

TOWNS.	Amount appropriated by town at annual meeting, 1917.	Amount expended for instruction for year ending July 1, 1917.	RECEIPTS FOR FISCAL YEAR OF TOWN.						EXPENDITURES FOR FISCAL YEAR OF TOWN.				Amount raised for conveyance of high school pupils.	Amount expended for conveyance of high school pupils.	Amount raised for textbooks, appliances and supplies.	Amount expended for textbooks, appliances and supplies.	Amount of State aid payable for year ending July 1, 1917.
			Balance at close of last fiscal year.	Amount provided by town.	Amount received from other sources.	Amount received from tuition.	Amount received from State.	Total resources.	Amount expended for instruction.	Amount expended for janitor service, fuel, etc.	Total expenditures.						
1	2	3	4	5	6	7	8	9	10	11	12	13	14	15	16	17	
Washington.....	\$600	\$600	-	\$200	-	\$20	\$329	\$549	\$600	\$15	\$615	-	-	\$10	\$10	\$400	
Waterboro.....	850	576	277	500	-	-	420	1,197	587	30	617	-	-	331	331	384	
Waterville.....	13,000	8,951	-	10,500	-	196	500	11,196	8,549	2,160	11,009	-	-	1,422	1,423	500	
Wayne.....	578	567	138	200	-	-	310	698	538	38	576	-	-	40	40	378	
Webster.....	1,650	1,400	43	850	-	40	500	1,433	1,399	150	1,549	-	-	150	150	500	
Weld.....	1,100	1,152	-	600	-	140	500	1,240	957	75	1,022	-	-	89	89	500	
Wells.....	2,750	3,066	256	2,250	-	-	500	3,000	2,148	493	2,641	\$800	\$1,002	210	210	500	
Westbrook.....	10,700	11,419	-	10,400	\$2,222	911	500	14,033	11,022	1,611	12,653	432	432	1,015	1,015	500	
West Forks.....	600	517	-	200	-	31	375	606	517	28	545	180	172	45	69	344	
Whitefield.....	965	698	-	500	-	-	423	923	672	41	713	225	281	50	50	465	
Windham.....	2,300	2,550	-	1,200	-	366	500	2,066	2,541	296	2,837	600	629	175	175	500	
Winn.....	850	756	-	800	-	22	-	822	546	30	576	-	-	299	299	500	
Winslow.....	2,768	2,556	-	2,250	-	10	500	2,760	2,512	307	2,819	-	-	223	223	500	
Winter Harbor.....	1,250	1,450	120	1,000	-	480	500	2,100	1,264	152	1,416	-	-	150	150	500	
Winterport.....	1,200	1,116	-	900	-	90	500	1,490	1,026	20	1,046	-	-	121	121	500	
Winthrop.....	2,200	2,487	279	1,850	-	354	500	2,983	2,387	367	2,754	-	-	300	300	500	
Woodstock.....	1,200	1,196	-	600	-	84	500	1,184	1,229	144	1,373	-	-	266	266	500	
Yarmouth.....	3,100	3,166	-	2,600	-	240	500	3,340	2,554	394	2,948	-	-	556	556	500	
York.....	3,850	4,492	49	3,400	775	-	500	4,724	3,845	517	4,362	775	801	600	579	500	
Total.....	\$631,178	\$567,688	\$35,952	\$476,869	\$6,302	\$43,053	\$90,024	\$652,200	\$547,152	\$81,239	\$628,391	\$13,097	\$12,820	\$71,953	\$71,214	\$ 92,435	

**TABLE No. XIII.**  
**SECONDARY SCHOOL STATISTICS.**

**Showing Amounts Expended by Towns Contracting with Academies and Other Towns with Attendance of Resident Pupils for the Year Ending July 1, 1917.**

TOWNS.	NAME OF ACADEMY OR TOWN WITH WHICH CONTRACT IS MADE.	Amount appropriated by town at annual meeting, 1917.	Amount expended for instruction for year ending July 1, 1917.	RECEIPTS FOR FISCAL YEAR OF TOWN.					Total amount expended for instruction during fiscal year of town.	State aid payable for year ending July 1, 1917.	Whole Number of Resident Pupils.		Average attendance of resident pupils.	Enrollment of Resident Pupils.				
				Balance at close of last fiscal year.	Amount provided by town.	Amount received from other sources.	Amount received from State.	Total resources.			Boys.	Girls.		First year.	Second year.	Third year.	Fourth year.	Special.
1	2	3	4	5	6	7	8	9	10	11	12	13	14	15	16	17	18	19
Anson.....	Anson Academy.....	\$1,000	\$1,000	\$277	\$1,400	-	\$500	\$2,177	\$1,954	\$500	8	25	27	10	11	9	3	-
Athens.....	Somerset Academy.....	1,000	1,000	-	500	-	500	1,000	1,000	500	15	19	26	21	3	4	-	3
Blaine.....	Aroostook Central Institute..	1,700	1,200	-	1,200	-	500	1,700	1,100	500	21	28	45	11	17	3	13	-
Bluehill.....	Bluehill—Geo. Stevens Acad..	1,000	1,000	550	500	-	500	1,550	1,050	500	25	33	48	17	10	9	10	1
Bridgewater....	Bridgewater Classical Acad..	1,750	1,600	1,750	1,250	-	500	3,500	2,150	500	15	28	40	18	14	4	7	-
Calais.....	Calais Academy.....	3,600	4,333	-	2,600	-	500	3,400	4,203	500	70	121	160	70	59	36	32	-
Charleston....	Higgins Classical Institute...	1,500	1,500	-	1,000	-	500	1,500	1,500	500	23	17	38	13	4	14	9	-
Cherryfield....	Cherryfield Academy.....	1,700	1,750	-	1,200	-	500	1,720	1,700	500	23	38	55	14	12	23	8	4
China.....	Orskine Academy.....	1,000	1,200	35	800	-	500	1,335	1,300	500	13	21	29	8	13	6	7	-
Corinna.....	Corinna Union Academy....	2,000	2,000	354	1,000	-	500	1,854	1,553	500	15	26	35	13	10	10	5	3

TABLE XIII—Concluded.

TOWNS.	NAME OF ACADEMY OR TOWN WITH WHICH CONTRACT IS MADE.	Amount appropriated by town at annual meeting, 1917.	Amount expended for instruction for year ending July 1, 1917.	RECEIPTS FOR FISCAL YEAR OF TOWN.						Total amount expended for instruction during fiscal year of town.	State aid payable for year ending July 1, 1917.	Whole Number of Resident Pupils		Average attendance of resident pupils.	Enrollment of Resident Pupils.				
				Balance at close of last fiscal year.	Amount provided by town.	Amount received from other sources.	Amount received from State.	Total resources.	Boys.			Girls.	First year.		Second year.	Third year.	Fourth year.	Special.	
1	2	3	4	5	6	7	8	9	10	11	12	13	14	15	16	17	18	19	
Corinth.....	East Corinth Academy.....	\$1,400	\$1,400	-	\$900	-	\$500	\$1,400	\$1,400	\$500	19	32	47	12	12	11	16	-	
Dover.....	Foxcroft Academy.....	1,750	1,750	-	1,250	-	500	1,750	1,750	500	29	23	47	25	11	9	7	-	
East Machias.....	Washington Academy.....	700	804	\$46	400	-	500	946	812	500	19	33	48	17	20	6	9	-	
Farmingdale.....	Gardiner.....	558	612	40	325	-	453	818	660	408	8	8	14	5	3	5	3	-	
Foxcroft.....	Foxcroft Academy.....	1,750	1,750	-	1,250	-	500	1,750	1,750	500	30	43	66	25	16	16	16	-	
Freedom.....	Freedom Academy.....	750	901	213	250	-	500	963	901	500	8	10	15	8	6	2	2	-	
Hampden.....	Hampden Academy.....	2,500	2,500	-	2,000	-	500	2,500	2,500	500	31	46	72	21	27	17	12	-	
Hartland.....	Hartland Academy.....	1,300	1,300	-	800	-	500	1,300	1,300	500	16	24	40	13	9	6	12	-	
Kittery.....	R. W. Traip Academy.....	2,875	2,875	-	2,875	-	500	3,375	2,875	500	40	45	70	35	21	13	16	-	
Limerick.....	Limerick Academy.....	1,000	1,000	-	500	-	500	1,000	1,000	500	4	11	13	3	2	5	5	-	
Limington.....	Limington Academy.....	1,350	1,350	242	850	-	500	1,592	1,252	500	9	17	18	-	6	7	13	-	
Lincoln.....	Mattanawcook Academy.....	1,500	1,600	533	1,100	-	500	2,133	1,600	500	23	47	65	16	23	18	13	-	
Litchfield.....	Litchfield Academy.....	467	400	-	200	-	400	600	200	267	8	10	14	6	4	4	4	-	
Mars Hill.....	Aroostook Central Institute..	2,500	2,200	600	2,000	-	500	3,100	1,300	500	23	42	60	30	11	16	8	-	
Monmouth.....	Monmouth Academy.....	1,500	1,500	-	1,000	-	500	1,500	1,500	500	16	19	33	14	8	7	6	-	



1	2	3	4	5	6	7	8	9	10	11	12	13	14	15	16	17	18	19
Monson.....	Monson Academy.....	\$1,500	\$1,500	-	\$1,000	-	\$500	\$1,500	\$1,500	\$500	19	24	38	15	10	10	8	-
Parsonsfield....	Parsonsfield Seminary.....	900	900	-	-	\$400	500	900	900	500	6	6	11	3	3	3	3	-
Patten.....	Patten Academy.....	2,000	1,500	-	1,500	340	500	2,340	2,340	500	35	36	57	26	20	15	10	-
Pittsfield.....	Maine Central Institute.....	2,300	2,785	\$242	1,800	-	500	2,542	2,524	500	52	52	94	41	30	20	13	-
Saco.....	Thornton Academy.....	6,100	6,260	-	5,600	-	500	6,100	6,860	500	76	85	144	52	50	30	29	-
South Berwick.....	Berwick Academy.....	3,000	2,882	-	2,500	-	500	3,000	2,883	500	33	49	75	28	20	18	16	-
Springfield.....	Eastern Maine Institute.....	1,000	1,000	-	500	-	500	1,000	1,000	500	10	10	19	10	6	2	2	-
Turner.....	Leavitt Institute.....	2,050	1,550	-	1,550	-	500	2,050	2,050	500	17	22	38	14	9	11	2	3
Vassalboro.....	Oak Grove Seminary.....	1,000	1,200	-	700	-	500	1,200	1,200	500	21	18	37	8	13	7	11	-
Wilton.....	Wilton Academy.....	3,360	2,800	1,300	2,800	-	500	4,600	3,100	500	46	48	88	22	25	17	30	-
Wiscasset.....	Wiscasset Academy.....	1,300	800	-	800	-	500	1,300	1,000	500	30	21	48	11	17	15	8	-
Total.....		\$63,850	\$61,803	\$6,182	\$46,250	\$740	\$17,853	\$71,025	\$63,717	\$17,675	860	1,137	1,780	655	544	412	372	14

**TABLE No. XIV.**  
**SECONDARY SCHOOL STATISTICS.**

**Showing General Statistics of Academies for the Year Ending July 1, 1917.**

NAMES.	LOCATION.	Date of incorporation.		Date of establishment.		Whole Number of Different Pupils Enrolled.		Aggregate attendance.	Average daily attendance for year.	Average length of school year in days.	Number of weeks.	Average number pursuing secondary school studies.	Average number resident pupils pursuing secondary school studies.	Average number non-resident pupils pursuing secondary school studies.	Average attendance English course.	Average attendance college preparatory course.	Average attendance training course for teachers.
		3	4	5	6	Boys.	Girls.										
1	2	3	4	5	6	7	8	9	10	11	12	13	14	15	16		
Anson Academy.....	North Anson.....	1823	1823	11	31	6,201	34	180	36	34	24	10	26	8	-	-	
Aroostook Central Institute.....	Mars Hill.....	1806	1907	39	70	17,025	94	180	36	109	97	13	54	39	-	-	
Berwick Academy.....	South Berwick.....	1791	1791	46	57	16,656	50	185	37	90	75	15	20	21	-	-	
Bluehill-Geo. Stevens Academy.....	Bluehill.....	-	1838	24	35	8,744	49	179	36	56	54	5	19	22	-	8	
Bridge Academy.....	Dresden Mills.....	1891	1880	21	17	6,300	35	180	36	30	23	7	13	17	-	-	
Bridgewater Classical Academy.....	Bridgewater.....	-	1901	18	35	7,112	39	180	36	52	53	-	31	19	-	-	
Bridgton Academy.....	North Bridgton.....	1808	1808	45	50	15,552	85	180	36	85	12	73	25	60	-	-	
Calais Academy.....	Calais.....	1850	1880	77	126	30,700	171	180	36	180	174	6	28	76	-	-	
Cherryfield Academy.....	Cherryfield.....	1829	-	25	42	20,722	62	173	36	62	57	5	43	18	-	-	
Coburn Classical Institute.....	Waterville.....	1829	1828	51	54	16,380	91	180	36	90	50	40	13	78	-	-	
Corinna Union Academy.....	Corinna.....	1854	1852	18	36	7,180	41	175	36	41	35	6	27	10	-	-	
East Corinth Academy.....	East Corinth.....	1844	1844	29	55	13,374	74	180	36	74	49	25	20	20	-	13	
Eastern Maine Institute.....	Springfield.....	1891	1885	17	21	5,071	28	180	36	28	18	10	27	1	-	-	
East Maine Conference Seminary.....	Eucksport.....	1850	1848	71	72	20,764	116	179	37	114	50	64	30	39	-	-	
Erskine Academy.....	South China.....	1891	1883	21	25	6,539	37	180	36	46	34	12	37	-	-	-	
Foxcroft Academy.....	Foxcroft.....	1823	1852	82	97	28,988	161	180	36	161	65	96	48	29	-	-	
Freedom Academy.....	Freedom.....	-	1836	26	29	8,401	47	177	36	47	15	32	20	10	-	-	
Fryeburg Academy.....	Fryeburg.....	1792	1772	67	51	18,451	109	169	36	109	45	64	38	45	-	-	
Gould's Academy.....	Bethel.....	1836	1836	42	56	15,901	89	180	36	88	51	37	35	26	-	27	
Greeley Institute.....	Cumberland Ctr.....	1913	1867	18	25	6,475	35	185	37	38	22	16	16	16	-	-	

1	2	3	4	5	6	7	8	9	10	11	12	13	14	15	16
Hampden Academy.....	Hampden.....	1803	1803	39	59	16,101	90	180	36	90	72	18	14	14	27
Hartland Academy.....	Hartland.....	1832	1823	31	32	8,983	50	179	36	63	40	23	28	4	-
Hebron Academy.....	Hebron.....	1804	1804	151	63	35,530	187	190	38	214	20	194	64	122	-
Higgins Classical Institute.....	Charleston.....	1891	1891	45	40	13,484	79	180	36	85	40	45	57	28	15
Leavitt Institute.....	Turner Ctr.....	1901	1896	36	20	11,041	62	178	37	62	38	24	12	16	-
Lee Academy.....	Lee.....	1845	1845	30	36	9,976	58	171	36	63	40	23	22	7	32
Limerick Academy.....	Limerick.....	1808	1808	4	11	2,430	13	180	36	15	14	1	15	15	-
Limington Academy.....	Limington.....	1848	1850	9	17	3,215	18	176	36	26	22	4	25	1	-
Lincoln Academy.....	Newcastle.....	1801	1805	61	70	21,798	117	186	38	117	39	78	38	23	26
Litchfield Academy.....	Litchfield.....	1845	1836	9	17	4,117	22	180	36	20	16	10	17	5	-
Maine Central Institute.....	Pittsfield.....	1866	1866	141	123	43,200	240	180	36	240	94	146	105	93	29
Maine Wesleyan Seminary.....	Kents Hill.....	1821	1824	77	64	19,800	110	180	37	107	26	81	64	40	-
Mattanawcook Academy.....	Lincoln.....	1847	1847	24	50	11,059	61	180	36	74	70	4	49	25	22
Monmouth Academy.....	Monmouth.....	1809	1800	31	32	9,440	55	173	36	63	35	28	40	24	-
Monson Academy.....	Monson.....	-	1847	19	25	7,104	39	180	36	9	38	1	27	11	-
Mt. Merici Academy.....	Waterville.....	1911	1888	-	39	6,105	33	185	37	33	7	26	30	-	9
North Yarmouth Academy.....	Yarmouthville.....	1814	1814	27	23	7,400	41	180	37	47	13	34	26	20	-
Oak Grove Seminary.....	Vassalboro.....	1854	1849	43	36	10,636	68	156	36	73	40	33	-	73	-
Parsonsfeld Seminary.....	Parsonsfeld.....	1832	1832	36	26	9,367	53	180	36	65	12	53	26	19	8
Patten Academy.....	Patten.....	1847	1847	34	39	10,961	60	180	36	73	64	9	46	27	-
*Pennell Institute.....	Gray.....	1876	-	-	-	-	-	-	-	-	-	-	-	-	-
Potter Academy.....	Sebago.....	-	1895	18	16	4,320	25	169	36	29	23	6	31	3	-
Ricker Classical Institute.....	Houlton.....	1847	1848	77	119	30,255	168	180	36	167	18	149	45	77	45
St. Joseph's Academy.....	Portland.....	1883	1881	-	90	16,020	89	180	36	76	20	56	12	60	14
Somerset Academy.....	Athens.....	1846	1846	23	33	7,501	42	176	36	50	29	21	23	11	-
Thornton Academy.....	Saco.....	1811	1811	90	96	29,521	166	178	37	166	144	22	28	65	-
Traip Academy.....	Kittery.....	1907	1905	46	45	13,159	70	188	38	70	69	1	27	14	-
Washington Academy.....	East Machias.....	1792	1792	32	58	16,205	86	186	38	86	52	34	48	37	-
Westbrook Seminary.....	Portland.....	1831	1831	66	42	15,020	83	180	36	85	32	53	12	50	5
Wilton Academy.....	Wilton.....	1866	1866	56	58	16,752	97	173	37	103	86	17	74	30	-
Wiscasset Academy.....	Wiscasset.....	1899	1808	36	28	10,644	59	178	36	59	50	9	42	16	-
Total.....		-	-	2,033	2,397	687,947	3,828	180	-	4,004	2,266	1,738	1,609	1,484	280

\* Free high school for town of Gray, see Table No. X.

**TABLE No. XV.**  
**SECONDARY SCHOOL STATISTICS.**  
**Showing Statistics Regarding Teachers in Academies for Year Ending July 1, 1917.**

NAMES.	Number of teaching positions held by		Number of different individuals employed as teachers during year.		Number of principals.	Wages male teachers per month.	Wages female teachers per week.	Average annual salaries male teachers.	Average annual salaries female teachers.	Average annual salaries of all teachers.
	Males.	Females.	Males.	Females.						
1	2	3	4	5	6	7	8	9	10	11
Anson Academy.....	2	1	2	1	-	\$72 22	\$12 50	\$650 00	\$450 00	\$583 33
Aroostook Central Institute.....	1	4	1	6	-	166 67	15 63	1,500 00	562 50	750 00
Berwick Academy.....	2	2	2	5	-	108 10	14 41	1,000 00	533 33	719 99
Blue Hill—George Stevens Academy.....	1	1	1	2	-	122 22	15 00	1,100 00	540 00	726 67
Bridge Academy.....	1	2	1	2	-	138 88	12 95	1,250 00	466 00	727 33
Bridgewater Classical Academy.....	1	1	1	3	-	122 22	12 50	1,100 00	450 00	775 00
Bridgton Academy.....	2	3	2	6	1	116 67	14 35	1,050 00	516 67	730 00
Calais Academy.....	2	4	2	4	-	102 67	17 25	924 00	621 00	722 00
Cherryfield Academy.....	1	2	1	3	-	111 11	13 19	1,000 00	475 00	650 00
Coburn Classical Institute.....	3	4	3	4	-	162 97	22 91	1,466 67	825 00	1,100 00
Corinna Union Academy.....	1	2	1	2	-	111 11	13 89	1,000 00	500 00	666 67
East Corinth Academy.....	1	3	1	3	-	122 22	13 42	1,100 00	483 33	637 50
Eastern Maine Institute.....	1	2	1	2	-	90 00	13 69	810 00	492 84	598 56
East Maine Conference Seminary.....	2	5	2	5	-	140 54	15 55	1,300 00	585 25	789 46
Erskine Academy.....	1	2	1	2	-	133 33	11 80	1,200 00	425 00	683 33
Foxcroft Academy.....	2	5	2	6	-	122 22	15 55	1,100 00	560 00	714 31
Freedom Academy.....	1	2	1	4	-	94 44	12 50	850 00	450 00	583 33
Fryeburg Academy.....	3	4	3	4	-	100 00	16 49	900 00	593 75	725 00
Gould's Academy.....	2	2	2	3	-	136 11	16 67	1,225 00	600 00	912 50
Greeley Institute.....	2	1	2	1	-	110 81	16 22	1,025 00	600 00	883 33

1	2	3	4	5	6	7	8	9	10	11
Hampden Academy.....	1	4	1	4	-	\$166 67	\$14 17	\$1,500 00	\$510 00	\$708 00
Hartland Academy.....	1	2	1	2	-	133 33	12 85	1,200 00	462 50	708 33
Hebron Academy.....	7	6	7	7	-	138 34	18 64	1,314 28	708 33	1,034 61
Higgins Classical Institute.....	2	3	2	4	-	122 44	15 23	1,102 00	548 33	769 80
Leavitt Institute.....	2	3	3	3	-	135 14	14 19	1,250 00	525 00	815 00
Lee Academy.....	1	2	1	2	-	144 44	17 03	1,300 00	613 00	842 00
Limerick Academy.....	1	1	1	1	-	77 77	8 00	700 00	288 00	494 00
Limington Academy.....	1	1	1	1	-	100 00	12 50	900 00	450 00	675 00
Lincoln Academy.....	2	4	3	4	-	116 20	14 97	1,103 95	568 75	747 15
Litchfield Academy.....	1	1	1	2	-	77 77	12 50	700 00	450 00	575 00
Maine Central Institute.....	4	6	5	8	1	136 11	18 98	1,225 00	683 33	900 00
Maine Wesleyan Seminary.....	5	5	5	5	1	125 94	18 92	1,165 00	700 00	932 50
Mattanawcook Academy.....	1	2	1	2	-	133 33	18 00	1,200 00	648 00	832 00
Monmouth Academy.....	1	2	1	2	-	111 11	14 00	1,000 00	504 00	669 33
Monson Academy.....	1	2	1	2	-	122 22	13 64	1,100 00	491 00	694 00
North Yarmouth Academy.....	1	2	2	2	-	162 16	12 50	1,500 00	462 50	808 33
Oak Grove Seminary.....	4	3	4	3	1	104 86	17 36	943 75	625 00	807 14
Parsonsfield Seminary.....	2	3	2	3	-	119 44	15 74	1,075 00	566 67	770 00
Patten Academy.....	1	2	1	2	-	161 11	16 00	1,450 00	576 00	867 33
*Pennell Institute.....										
Potter Academy.....	2	-	2	-	-	75 56	-	680 00	-	680 00
Ricker Classical Institute.....	5	2	6	2	-	91 11	15 97	820 00	575 00	750 00
St. Joseph's Academy.....	-	2	-	15	1	-	5 55	-	200 00	200 00
Somerset Academy.....	1	2	1	2	-	111 11	12 50	1,000 00	450 00	633 33
Thornton Academy.....	4	10	5	10	1	144 59	16 21	1,337 50	600 00	810 71
Traip Academy.....	1	3	1	3	-	126 31	14 91	1,200 00	566 67	725 00
Washington Academy.....	2	2	2	2	-	126 31	12 50	1,200 00	475 00	837 50
Westbrook Seminary.....	4	7	4	7	1	138 89	19 19	1,250 00	690 71	894 09
Wilton Academy.....	2	3	2	4	-	113 51	18 47	1,050 00	683 33	830 00
Wiscasset Academy.....	1	2	1	2	-	100 00	10 73	900 00	386 50	557 67
Total.....	93	141	99	174	7	\$121 67	\$15 66	\$1,110 54	\$571 29	\$785 61

APPENDIX.

\* See Gray—Pennell Institute, Table X.

**TABLE No. XVI.**  
**SECONDARY SCHOOL STATISTICS.**

**Showing Permanent Assets, Current Income and Expenditures of Academies for the Year  
Ending July 1, 1917.**

NAMES.	ASSETS—PERMANENT.				INCOME—CURRENT.							
	Endowment.	Grounds and buildings.	Other property.	Total.	Invested funds.	Town ap-propriation.	State ap-propriation.	Tuition.	Fees.	Gifts.	Other sources.	Total.
1	2	3	4	5	6	7	8	9	10	11	12	13
Anson Academy.....	\$4,500	\$5,000	-	\$9,500	\$270	\$1,000	\$750	\$280	-	-	-	\$2,300
Aroostook Central Institute..	-	30,000	\$73	30,073	-	4,000	1,000	480	\$101	-	\$822	6,403
Berwick Academy.....	54,200	75,000	-	129,200	1,766	3,000	500	600	-	-	299	6,165
Bluehill—George Stevens Acad	19,000	6,000	3,500	28,500	900	1,000	500	280	-	-	270	2,950
Bridge Academy.....	50,000	10,000	-	60,000	2,100	-	-	-	-	-	-	2,100
Bridgewater Classical Acad..	-	10,000	2,000	12,000	-	1,600	500	-	-	-	286	2,386
Bridgton Academy.....	37,300	23,000	8,800	69,100	1,984	-	500	2,015	-	\$50	3,914	8,463
Caais Academy.....	3,880	10,000	-	13,880	229	3,500	750	115	-	-	295	4,889
Cherryfield Academy.....	3,000	10,000	793	13,793	-	1,750	750	-	-	-	1,625	4,125
Coburn Classical Institute...	33,510	99,016	-	132,526	899	-	750	3,839	-	3,750	486	9,724
Corinna Union Academy.....	8,101	3,000	-	11,101	157	1,771	500	-	-	-	-	2,428
East Corinth Academy.....	13,400	4,000	-	17,400	636	1,500	750	88	-	-	-	2,974
Eastern Maine Institute.....	-	5,000	200	5,200	-	1,389	-	405	-	-	6	1,800
East Me. Conference Sem....	52,000	100,000	10,000	162,000	817	-	500	5,263	-	407	-	6,987
Erskine Academy.....	6,500	5,000	500	12,000	260	1,300	500	260	-	-	-	2,320

1	2	3	4	5	6	7	8	9	10	11	12	13
Foxcroft Academy.....	\$15,500	\$20,000	\$1,000	\$36,500	\$755	\$3,500	\$750	\$1,392	-	\$60	-	\$6,457
Freedom Academy.....	-	10,500	500	11,000	-	512	1,000	1,170	\$126	-	-	2,808
Fryeburg Academy.....	-	13,400	5,500	18,900	18	-	750	4,167	112	50	\$33	5,130
Gould's Academy.....	15,400	24,000	3,500	42,900	875	-	1,000	2,660	-	1,500	-	6,035
Greeley Institute.....	20,000	16,000	1,000	37,000	1,035	1,567	500	152	133	-	68	3,455
Hampden Academy.....	10,700	2,000	1,000	13,700	550	2,500	1,000	530	-	-	-	4,580
Hartland Academy.....	4,700	5,000	300	10,000	228	1,300	500	478	-	-	-	2,506
Hebron Academy.....	217,504	230,356	8,388	456,548	13,308	-	-	8,102	2,056	5,363	36,791	65,620
Higgins Classical Institute.....	20,000	75,000	-	95,000	980	1,500	1,000	1,060	55	286	1,957	6,838
Leavitt Institute.....	73,000	25,000	10,000	108,000	3,100	1,550	-	690	295	-	262	5,897
Lee Academy.....	6,000	14,000	-	20,000	300	-	-	1,894	137	-	305	2,636
Limerick Academy.....	-	4,000	100	4,100	-	500	-	-	-	60	32	592
Limington Academy.....	-	3,500	300	3,800	-	1,060	500	-	-	-	-	1,500
Lincoln Academy.....	22,000	8,000	2,000	32,000	1,448	-	500	-	-	-	43	5,665
Litchfield Academy.....	1,800	2,000	1,300	5,100	88	200	-	200	-	-	-	488
Maine Central Institute.....	55,952	120,460	15,823	192,235	2,441	-	1,000	6,711	718	249	13,096	24,215
Maine Wesleyan Seminary.....	229,571	127,386	38,426	395,383	12,013	-	-	6,860	806	-	-	19,679
Mattanawcook Academy.....	-	8,000	1,000	9,000	132	2,100	750	-	-	750	269	4,001
Monmouth Academy.....	5,500	6,000	500	12,000	183	1,500	500	695	-	-	-	2,878
Monson Academy.....	9,925	3,000	100	13,025	457	1,500	500	515	-	-	-	2,972
North Yarmouth Academy.....	21,000	15,600	3,000	39,600	1,025	-	500	1,344	45	111	43	3,068
Oak Grove Seminary.....	35,000	33,000	5,000	73,000	1,775	1,200	500	682	-	3,874	6,068	14,099
Parsonsfield Seminary.....	116,000	45,000	35,000	196,000	5,000	900	500	1,300	-	-	4,300	12,000
Patten Academy.....	7,200	1,000	400	8,600	364	1,500	750	274	-	-	540	3,428
*Pennell Institute.....	32,433	15,000	500	47,933	-	-	-	-	-	-	-	-
Potter Academy.....	31,528	5,000	1,125	37,653	1,329	-	-	109	-	-	-	1,438
Ricker Classical Institute.....	22,673	75,000	-	97,673	743	3,806	1,000	5,401	1,066	-	2,442	14,458
St. Joseph's Academy.....	-	85,000	15,000	100,000	-	45	1,000	5,400	100	-	-	6,545
Somerset Academy.....	9,018	5,000	-	14,018	503	1,000	500	375	-	-	4	2,382
Thornton Academy.....	95,517	100,000	8,000	203,517	14,286	5,860	-	960	-	-	-	21,106
Traip Academy.....	21,671	45,114	7,676	74,461	996	2,325	750	15	12	-	-	4,098
Washington Academy.....	45,000	10,000	-	55,000	2,621	-	-	1,712	-	-	879	5,212
Westbrook Seminary.....	47,040	85,554	5,030	137,624	1,250	-	500	4,381	-	-	14,154	20,285
Wilton Academy.....	6,640	25,042	2,000	33,682	-	3,300	750	470	163	-	531	5,214
Wiscasset Academy.....	-	-	-	-	-	1,300	500	75	-	-	100	1,975
Total.....	\$1,483,963	\$1,609,928	\$199,334	\$3,323,225	\$77,821	\$62,275	\$25,750	\$77,073	\$5,925	\$16,510	\$89,920	\$355,274

\* See Gray—Pennell Institute—High School Tables.

## Permanent Assets, etc., of Academies—Concluded.

NAMES.	EXPENDITURES—CURRENT.						Balance on hand, July 1, 1917.	Deficiency.	Amount of State aid payable for year ending July 1, 1917.
	Teachers' salaries.	Janitor service.	Books, appliances, etc.	Repairs.	Other purposes.	Total.			
1	14	15	16	17	18	19	20	21	22
Anson Academy.....	\$1,775	\$66	\$86	\$95	\$192	\$2,214	\$86	-	\$500
Aroostook Central Institute.....	3,542	428	33	68	2,260	6,331	72	-	750
Berwick Academy.....	3,633	619	167	826	1,187	6,432	-	\$267	500
Bluehill—George Stevens Academy.....	2,180	175	55	230	307	2,947	3	-	500
Bridge Academy.....	1,600	100	120	40	200	2,060	40	-	-
Bridgewater Classical Academy.....	1,652	-	51	-	-	1,703	683	-	500
Bridgton Academy.....	3,790	548	240	1,818	1,887	8,283	180	-	500
Calais Academy.....	4,207	177	-	-	505	4,889	-	-	750
Cherryfield Academy.....	1,890	212	45	478	707	3,332	793	-	750
Coburn Classical Institute.....	8,056	630	458	413	4,404	13,961	-	4,237	750
Corinna Union Academy.....	2,000	100	-	139	166	2,405	23	-	500
East Corinth Academy.....	2,400	106	292	367	310	3,475	-	501	1,000
Eastern Maine institute.....	1,796	72	183	33	216	2,300	-	500	500
East Maine Conference Seminary.....	5,526	271	82	197	838	6,914	73	-	750
Erskine Academy.....	2,050	45	-	75	185	2,355	-	35	500
Foxcroft Academy.....	5,000	280	530	334	681	6,825	-	368	750
Freedom Academy.....	1,731	60	24	63	863	2,741	67	-	500
Fryeburg Academy.....	5,075	184	511	155	1,070	6,995	-	1,865	750
Gould's Academy.....	4,000	180	54	161	687	5,082	953	-	1,000
Greeley Institute.....	2,630	150	200	300	314	3,594	-	139	500



1	14	15	16	17	18	19	20	21	22
Hampden Academy.....	\$3,540	\$119	-	\$30	\$316	\$4,005	\$575	-	\$1,000
Hartland Academy.....	2,125	108	\$369	47	206	2,855	-	\$349	500
Hebron Academy.....	13,010	2,291	794	2,677	42,194	60,966	4,654	-	-
Higgins Classical Institute.....	3,793	286	107	129	2,853	7,168	-	330	1,000
Leavitt Institute.....	4,079	275	336	2,024	1,572	8,286	-	2,389	-
Lee Academy.....	2,530	72	96	85	629	3,412	-	776	-
Limerick Academy.....	988	75	-	2	127	1,192	-	600	-
Limington Academy.....	1,350	-	54	-	67	1,471	29	-	-
Lincoln Academy.....	4,846	304	678	216	636	6,680	-	1,015	500
Litchfield Academy.....	1,150	21	150	-	14	1,335	-	847	-
Maine Central Institute.....	8,806	4,474	287	756	12,948	27,271	-	3,056	1,000
Maine Wesleyan Seminary.....	11,781	622	210	245	4,903	17,761	1,918	-	-
Mattanawcook Academy.....	2,496	184	130	92	840	3,742	259	-	1,000
Monmouth Academy.....	2,033	172	177	203	265	2,850	28	-	500
Monson Academy.....	1,986	120	-	210	103	2,419	553	-	500
North Yarmouth Academy.....	2,244	154	177	817	447	3,839	-	771	500
Oak Grove Seminary.....	4,038	592	513	736	8,124	14,003	96	-	500
Parsonsfield Seminary.....	3,850	500	161	258	6,260	11,029	971	-	-
Patten Academy.....	2,624	224	91	59	368	3,366	62	-	750
* Pennell Institute.....	-	-	-	-	-	-	-	-	-
Potter Academy.....	1,360	243	-	16	283	1,902	-	464	-
Ricker Classical Institute.....	5,271	754	607	6,707	4,686	18,025	-	3,567	1,000
St. Joseph's Academy.....	2,800	1,868	1,434	963	17,500	24,565	-	18,020	1,000
Somerset Academy.....	1,960	53	119	109	175	2,416	-	34	500
Thornton Academy.....	11,801	1,000	3,000	5,000	3,475	24,276	-	3,170	-
Traip Academy.....	2,900	546	36	7	1,746	5,235	-	1,137	750
Washington Academy.....	3,265	172	75	87	539	4,138	1,074	-	-
Westbrook Seminary.....	6,625	1,524	425	1,606	13,834	24,014	-	3,729	500
Wilton Academy.....	4,150	176	290	78	332	5,026	188	-	750
Wiscasset Academy.....	1,673	-	210	-	-	1,883	92	-	750
Total.....	\$183,607	\$21,332	\$13,657	\$28,951	\$142,421	\$389,968	\$13,472	\$48,166	\$25,250

\* See Gray—Pennell Institute—High School Tables.

**TABLE No. XVII.**  
**SECONDARY SCHOOL STATISTICS.**

**Showing Payments Made by Towns not Maintaining Standard Secondary School Courses for the Tuition of Pupils for the Year Ending July 1, 1917.**

TOWNS.	Whole amount expended.	Amount payable from State Treasury	NUMBER OF PUPILS IN				Whole number of pupils.
			First year.	Second year.	Third year.	Fourth year.	
1	2	3	4	5	6	7	8
Acton.....	\$ 30 00	\$ 20 00	—	—	—	1	1
Albany.....	290 00	193 33	5	2	1	3	11
Alexander.....	30 00	20 00	—	1	—	—	1
Alna.....	281 20	187 47	4	2	2	2	10
Amherst.....	30 00	20 00	—	—	1	—	1
Amity.....	90 00	60 00	1	1	1	—	3
Argyle.....	240 00	120 00	1	2	2	1	6
Arrowbic.....	134 00	89 33	4	—	1	—	5
Atkinson.....	353 00	235 33	6	3	1	3	13
Aurora.....	90 00	60 00	2	1	—	—	3
Baldwin.....	477 20	314 13	3	2	5	9	19
Baring.....	30 00	20 00	—	—	1	—	1
Beddington.....	18 00	12 00	—	—	—	1	1
Belmont.....	77 76	51 84	1	1	1	—	3
Benton.....	952 00	500 00	17	9	8	3	37
Bethel.....	1,739 00	500 00	19	14	20	8	61
Bigelow Pl.....	30 00	20 00	—	—	—	1	1
Beddoin.....	457 30	304 87	9	6	2	4	21
Bradley.....	431 10	234 07	11	—	1	1	13
Bremen.....	60 80	40 53	1	1	—	1	3
Brownfield.....	180 00	20 00	—	—	3	3	6
Burlington.....	182 00	121 33	2	2	1	2	7
Burnham.....	214 00	142 67	3	4	—	1	8
Byron.....	60 00	40 00	2	—	—	—	2
Cambridge.....	90 00	60 00	1	2	—	—	3
Canaan.....	60 00	—	—	—	1	1	2
Cary Pl.....	115 25	83 50	—	—	5	—	5
Castle Hill.....	440 00	293 33	5	6	4	—	15
Chelsea.....	480 89	271 26	7	8	—	1	16
Chester.....	21 70	14 47	2	—	—	—	2
Chesterville.....	360 00	240 00	6	2	2	3	13
Concord.....	172 50	115 00	1	2	2	1	6
Cranberry Isles.....	180 00	120 00	4	1	1	—	6
Crawford.....	120 00	80 00	—	—	2	2	4
Crystal.....	242 61	161 74	1	2	4	5	12
Dallas Pl.....	130 00	86 67	1	—	3	1	5
Damariscotta.....	638 00	425 33	9	4	6	3	22
Dayton.....	128 00	85 33	6	2	—	—	8
Dead River Pl.....	30 00	20 00	—	—	—	1	1
Deblois.....	90 00	60 00	1	2	—	—	3
Denmark.....	175 00	20 00	1	1	2	5	9
Detroit.....	72 00	48 00	2	2	4	1	9
Dixmont.....	146 34	85 56	1	4	—	1	6
Drew Pl.....	18 00	12 00	1	—	—	—	1
Durham.....	720 00	480 00	5	8	8	2	23

## Tuition of Pupils in Secondary Schools—Continued.

TOWNS.	Whole amount expended.	Amount payable from State Treasury.	NUMBER OF PUPILS IN				Whole number of pupils.
			First year.	Second year.	Third year.	Fourth year.	
1	2	3	4	5	6	7	
Dyer Brook.....	\$138 00	\$92 00	—	3	1	1	5
Eagle Lake.....	57 00	38 00	—	1	1	—	2
Eastbrook.....	50 00	33 33	—	1	—	—	2
Eddington.....	165 00	76 67	5	1	—	1	6
Edgecomb.....	269 00	179 47	2	8	—	—	12
Edinburg.....	30 00	20 00	—	1	—	—	1
Enfield.....	110 00	—	—	—	1	3	4
Etna.....	390 00	240 00	6	3	2	2	13
Falmouth.....	903 00	500 00	10	12	6	3	31
Forest City.....	60 00	40 00	—	—	—	2	2
Friendship.....	30 00	20 00	—	—	1	—	1
Fryeburg.....	1,450 00	500 00	24	7	12	7	50
Garfield Pl.....	120 00	80 00	1	2	1	—	4
Gilead.....	30 00	20 00	1	—	—	—	1
Glenburn.....	338 00	225 33	4	4	5	—	13
Gouldsboro.....	696 00	464 00	18	6	1	3	28
Grand Lake Stream Pl.....	30 00	20 00	—	—	—	1	1
Greenbush.....	155 54	90 36	2	2	1	—	5
Greene.....	220 00	146 67	2	4	1	2	9
Greenfield.....	30 00	20 00	—	—	—	1	1
Greenwood.....	318 00	212 00	5	4	—	4	13
Hammond Pl.....	66 25	40 17	2	1	—	—	3
Hancock.....	580 00	386 67	6	9	—	5	20
Hanover.....	260 00	173 33	1	5	4	—	10
Harrison.....	875 00	500 00	7	9	5	9	30
Hartford.....	390 00	260 00	1	4	5	3	13
Haynesville.....	120 00	80 00	—	2	2	—	4
Hebron.....	630 00	420 00	2	10	6	3	21
Hermon.....	705 00	470 00	6	14	3	2	25
Hiram.....	580 00	386 67	9	7	3	1	20
Hodgdon.....	847 50	500 00	7	—	19	4	30
Holden.....	312 00	208 00	7	1	3	1	12
Hope.....	100 00	66 67	1	1	2	—	4
Howland.....	130 50	80 33	—	2	—	2	4
Hudson.....	116 00	77 33	—	3	—	1	4
Industry.....	100 00	66 67	—	2	1	3	6
Isle au Haut.....	30 00	20 00	—	—	1	—	1
Jackson.....	407 50	271 67	11	4	—	3	18
Jefferson.....	150 00	100 00	—	—	1	4	5
Kenduskeag.....	284 00	189 33	1	7	3	—	11
Kingman.....	120 00	80 00	1	—	2	1	4
Knox.....	356 88	237 92	4	2	5	3	14
Lagrange.....	234 00	156 00	4	—	3	1	8
Lake View Pl.....	118 50	79 00	2	2	1	—	5
Lamoine.....	124 65	83 10	2	1	1	1	5
Lee.....	960 00	500 00	18	9	5	2	34
Leeds.....	960 00	500 00	8	11	7	8	34
Levant.....	240 00	160 00	4	1	2	1	8
Lincolnville.....	341 88	227 92	8	3	2	—	13
Littleton.....	531 50	354 33	3	9	2	4	18

## Tuition of Pupils in Secondary Schools—Continued.

Towns.	Whole amount expended.	Amount payable from State Treasury.	NUMBER OF PUPILS IN				Whole number of pupils.
			First year.	Second year.	Third year.	Fourth year.	
1	2	3	4	5	6	7	8
Lovell.....	\$420 00	\$280 00	2	10	1	2	15
Lowell.....	115 00	76 67	3	—	2	2	7
Ludlow.....	300 00	200 00	8	1	—	1	10
Lyman.....	108 00	72 00	4	1	—	2	7
Machiasport.....	414 00	276 00	—	8	4	6	18
Macwahoc.....	240 00	160 00	4	4	—	—	8
Madrid.....	95 00	63 33	2	—	2	—	4
Manchester.....	521 00	292 67	4	8	2	1	15
Marshfield.....	80 00	53 33	1	3	1	—	5
Masardis.....	248 00	104 00	—	—	6	3	9
Maxfield.....	80 00	60 00	1	1	—	1	3
Meddybemps.....	135 00	90 00	2	1	2	1	6
Medford.....	68 00	45 33	1	1	1	—	3
Medway.....	120 00	80 00	2	1	2	—	5
Mercer.....	265 00	176 67	7	1	2	—	10
Merrill.....	81 00	54 00	1	—	2	—	3
Milford.....	731 11	374 07	7	7	3	4	21
Monroe.....	22 50	15 00	—	—	1	—	1
Montville.....	674 50	449 67	12	6	2	10	30
Moose River Pl.....	90 00	60 00	—	—	1	2	3
Moscow.....	475 00	316 67	9	4	2	3	18
Mt. Chase.....	75 00	50 00	—	—	2	1	3
Mt. Vernon.....	160 00	104 00	2	—	3	1	6
Naples.....	125 56	83 71	2	3	1	—	6
Newcastle.....	1,234 40	500 00	2	14	11	16	43
Newry.....	30 00	20 00	1	—	—	—	1
New Sweden.....	628 00	418 67	13	4	4	1	22
New Vineyard.....	310 00	206 67	3	4	3	—	11
Nobleboro.....	392 80	261 87	3	4	2	5	14
North Kennebunkport.....	231 00	154 00	2	7	2	4	15
Northport.....	123 81	82 54	—	4	—	1	5
No. 14 Pl.....	24 00	16 00	—	—	1	—	1
Oakfield.....	147 00	98 00	—	2	1	2	5
Orneville.....	107 00	71 33	2	—	2	1	5
Orrington.....	660 00	440 00	10	7	4	4	25
Otisfield.....	434 00	289 33	6	5	2	2	15
Palermo.....	154 00	102 67	1	1	3	1	6
Palmyra.....	590 00	393 33	5	9	5	3	22
Parkman.....	189 00	126 00	5	1	3	—	9
Passadumkeag.....	210 00	140 00	—	5	1	1	7
Perham.....	240 00	160 00	2	3	—	3	8
Perkins.....	90 00	60 00	1	1	—	1	3
Pittston.....	377 98	219 99	3	5	2	2	12
Pleasant Ridge Pl.....	60 00	40 00	—	2	—	—	2
Plymouth.....	490 00	170 00	5	6	4	2	17
Poland.....	200 00	133 33	4	1	1	1	7
Portage Lake.....	174 00	33 13	2	—	3	2	7
Pownal.....	520 00	346 67	8	6	2	3	19
Prentiss.....	310 00	206 67	5	3	2	1	11
Prospect.....	306 00	204 00	5	1	3	2	11

## Tuition of Pupils in Secondary Schools—Concluded.

TOWNS.	Whole amount expended.	Amount payable from State Treasury.	NUMBER OF PUPILS IN				Whole number of pupils.
			First year.	Second year.	Third year.	Fourth year.	
1	2	3	4	5	6	7	8
Randolph.....	\$1,630 55	\$500 00	11	9	15	8	43
Rangeley Pl.....	60 00	40 00	2	—	—	—	2
Readfield.....	1,120 00	500 00	13	10	8	8	39
Ripley.....	95 00	63 33	3	—	1	—	4
Robbinston.....	228 00	152 00	4	2	2	1	9
Roque Bluffs.....	54 50	36 33	3	—	—	—	3
Roxbury.....	270 00	180 00	5	—	4	—	9
St. Albans.....	782 00	500 00	11	7	8	5	31
St. Francis.....	120 00	80 00	3	1	—	—	4
Sandy River Pl.....	50 00	33 33	1	—	1	—	2
Seboeis Pl.....	74 00	49 33	1	—	—	2	3
Shirley.....	70 00	46 47	2	1	—	—	3
Sidney.....	444 00	296 00	6	7	5	—	18
Smithfield.....	118 50	79 00	1	1	1	1	4
Somerville.....	30 00	20 00	—	1	—	—	1
Southport.....	153 33	102 22	—	1	2	3	6
South Thomaston.....	378 00	100 00	7	2	5	—	14
Stetson.....	180 00	116 00	—	1	2	3	6
Stockholm.....	252 50	168 33	1	2	6	1	10
Stockton Springs.....	59 91	—	2	—	1	1	4
Stoneham.....	210 00	140 00	2	4	—	1	7
Stow.....	50 00	33 33	3	—	—	—	3
Swanville.....	161 22	107 48	2	2	2	—	6
Sweden.....	180 00	120 00	4	1	—	1	6
Talmadge.....	30 00	20 00	—	1	—	—	1
Temple.....	60 00	40 00	—	1	—	1	2
The Forks Pl.....	82 50	55 00	1	3	—	—	4
Thorndike.....	373 82	249 21	8	2	2	1	13
Tremont.....	670 00	446 47	9	10	2	2	23
Trescott.....	54 00	34 00	2	—	1	—	3
Troy.....	417 00	278 00	6	1	5	3	15
Veazie.....	354 00	236 00	5	6	2	1	14
Verona.....	120 00	80 00	1	—	1	2	4
Wade.....	70 00	46 67	1	—	1	1	3
Waldo.....	263 75	175 83	4	5	1	—	10
Wales.....	330 00	220 00	8	2	3	1	14
Waltham.....	120 00	80 00	1	1	—	—	4
Waterboro.....	189 00	116 00	—	—	3	6	9
Waterford.....	700 00	466 67	11	2	8	5	26
Wellington.....	169 00	110 00	3	1	2	—	6
Wesley.....	96 00	64 00	1	1	1	1	4
West Bath.....	204 00	136 00	3	3	3	—	9
West Gardiner.....	560 00	300 00	5	2	6	2	15
Westmanland Pl.....	60 00	40 00	—	—	2	—	2
Westport.....	24 00	16 00	—	2	—	—	2
Williamsburg.....	189 00	126 00	—	2	3	2	7
Willimantic.....	118 20	78 80	2	1	—	2	5
Windsor.....	392 00	261 33	2	5	5	3	15
Winn.....	120 00	—	—	—	2	2	4
Winterville Pl.....	72 50	48 33	1	2	—	—	3
Woodland.....	680 00	453 33	13	8	3	2	26
Woolwich.....	674 00	116 00	12	7	3	1	23
Total.....	\$55,009 29	\$31,970 14	688	550	443	337	2,018

**TABLE No. XVIII.**  
**SECONDARY SCHOOL STATISTICS.**

**Showing Approved Secondary Schools for the Year  
Ending July 1, 1917.**

HIGH SCHOOLS.

SCHOOL.	Class.	ADDRESS.	SCHOOL.	Class.	ADDRESS.
Abbot.....	B	Abbot.	Fairfield.....	A	Fairfield.
Addison.....	A	Addison.	Farmington.....	A	Farmington.
Albion.....	A	Albion.	Flagstaff.....	C	Flagstaff.
Alfred.....	A	Alfred.	Fort Fairfield.....	A	Fort Fairfield.
Andover.....	A	Andover.	Fort Kent.....	C	Fort Kent.
Ashland.....	A	Ashland.	Frankfort.....	A	Frankfort.
Auburn.....	A	Auburn.	Franklin.....	A	Franklin.
Augusta.....	A	Augusta.	Freeport.....	A	Freeport.
Baileyville.....	A	Woodland.	Gardiner.....	A	Gardiner.
Bangor.....	A	Bangor.	Garland.....	A	Garland.
Bath.....	A	Bath.	Gorham.....	A	Gorham.
Belfast.....	A	Belfast.	Grand Isle.....	C	Grand Isle.
Belgrade.....	A	Belgrade.	Grand Lake Stream	C	Grand Lake Str'm
Berwick.....	A	Berwick.	Greenville.....	A	Greenville.
Biddeford.....	A	Biddeford.	Guilford.....	A	Guilford.
Bingham.....	A	Bingham.	Hallowell.....	A	Hallowell.
Boothbay.....	C	Boothbay.	Harmony.....	A	Harmony.
Boothbay.....	B	East Boothbay.	Harrington.....	A	Harrington.
Boothbay Harbor.....	A	Boothbay Harbor.	Hollis.....	A	Hollis Center.
Bowdoinham.....	A	Bowdoinham.	Houlton.....	A	Houlton.
Bradford.....	A	Bradford.	Island Falls.....	A	Island Falls.
Brewer.....	A	Brewer.	Islesboro.....	A	Islesboro.
Bridgton.....	A	Bridgton.	Jackman.....	C	Jackman.
Bristol.....	A	Bristol.	Jay.....	A	Jay.
Brooklin.....	A	Brooklin.	Jefferson.....	C	Jefferson.
Brooks.....	A	Brooks.	Jonesboro.....	A	Jonesboro.
Brooksville.....	A	South Brooksville	Jonesport.....	A	Jonesport.
Brownfield.....	B	Brownfield.	Kennebunk.....	A	Kennebunk.
Brownville.....	A	Brownville.	Kennebunkport.....	A	Kennebunkport.
Brownville.....	A	Brownville Jct.	Kingfield.....	A	Kingfield.
Brunswick.....	A	Brunswick.	Lebanon.....	A	West Lebanon.
Buckfield.....	A	Buckfield.	Lebanon.....	C	North Lebanon.
Buxton.....	A	Buxton Center.	Lewiston.....	A	Lewiston.
Calais—Red Beach	B	Calais.	Liberty.....	C	Liberty.
Camden.....	A	Camden.	Limestone.....	A	Limestone.
Canaan.....	B	Canaan.	Lisbon.....	A	Lisbon Falls.
Canton.....	A	Canton.	Lisbon.....	A	Lisbon.
Cape Elizabeth.....	A	Cape Elizabeth.	Lubec.....	A	Lubec.
Caratunk.....	B	Caratunk.	Machias.....	A	Machias.
Caribou.....	A	Caribou.	Madison.....	A	Madison.
Carthage.....	C	Carthage.	Mapleton.....	A	Mapleton.
Casco.....	A	Casco.	Masardis.....	B	Masardis.
Castine.....	A	Castine.	Mattawamkeag.....	A	Mattawamkeag.
Clinton.....	A	Clinton.	Mechanic Falls.....	A	Mechanic Falls.
Columbia Falls.....	A	Columbia Falls.	Mexico.....	A	Mexico.
Cornish.....	A	Cornish.	Milbridge.....	A	Milbridge.
Cumberland.....	C	Chebeague Island.	Millinocket.....	A	Millinocket.
Danforth.....	A	Danforth.	Milo.....	A	Milo.
Deer Isle.....	A	Deer Isle.	Monroe.....	C	Monroe.
Denmark.....	C	Denmark.	Moose River.....	B	Moose River.
Dennysville.....	B	Dennysville.	Morrill.....	C	Morrill.
Dexter.....	A	Dexter.	Mt. Desert.....	A	N'theast Harbor.
Dixfield.....	A	Dixfield.	Mt. Desert.....	C	Mt. Desert.
East Livermore.....	A	Livermore Falls.	Mt. Vernon.....	C	Mt. Vernon.
East Millinocket.....	B	East Millinocket.	New Gloucester.....	A	New Gloucester.
Easton.....	A	Easton.	Newport.....	A	Newport.
Eastport.....	A	Eastport.	New Portland.....	C	New Portland.
Eden.....	A	Bar Harbor.	New Portland.....	C	N. New Portland
Eliot.....	A	Eliot.	New Sharon.....	A	New Sharon.
Ellsworth.....	A	Ellsworth.	Norridgewock.....	A	Norridgewock.
Enfield.....	B	Enfield.	North Berwick.....	A	North Berwick.
Eustis.....	A	Stratton.	North Haven.....	B	North Haven.
Exeter.....	A	Exeter.	Norway.....	A	Norway.
			Oakland.....	A	Oakland.

Secondary Schools—Concluded.

SCHOOL.	Class.	ADDRESS.	SCHOOL.	Class.	ADDRESS.
Old Orchard.....	A	Old Orchard.	South Thomaston .	C	South Thomaston.
Old Town.....	A	Old Town.	Southwest Harbor .	A	Southwest Harb'r.
Orono.....	A	Orono.	Standish.....	A	Standish.
Oxford.....	A	Oxford.	Stetson.....	C	Stetson.
Paris.....	A	South Paris.	Stockton Springs .	C	Stockton Springs.
Paris.....	A	West Paris.	Stonington.....	A	Stonington.
Pembroke.....	A	Pembroke.	Strong.....	A	Strong.
Penobscot.....	A	Penobscot.	Sullivan.....	A	West Sullivan.
Phillips.....	A	Phillips.	Surry.....	B	Surry.
Plymouth.....	C	Plymouth.	Thomaston.....	A	Thomaston.
Portage.....	C	Portage.	Topsham.....	A	Topsham.
Porter.....	B	Kezar Falls.	Union.....	C	Union.
Portland.....	A	Portland.	Unity.....	A	Unity.
Portland (Deering)	A	Portland.	Vanceboro.....	A	Vanceboro.
Presque Isle.....	A	Presque Isle.	Vinalhaven.....	A	Vinalhaven.
Princeton.....	A	Princeton.	Waldoboro.....	A	Waldoboro.
Rangeley.....	A	Rangeley.	Warren.....	A	Warren.
Reed Plantation....	B	Wypitlock.	Washburn.....	A	Washburn.
Richmond.....	A	Richmond.	Washington.....	C	Washington.
Rockland.....	A	Rockland.	Waterboro.....	B	Waterboro.
Rockport.....	A	Rockport.	Waterville.....	A	Waterville.
Rumford.....	A	Rumford.	Wayne.....	B	Wayne.
St Agatha.....	C	St. Agatha.	Webster.....	A	Sabatius.
St. George.....	A	Tenant's Harbor.	Weld.....	A	Weld.
Sanford.....	A	Sanford.	Wells.....	A	Wells.
Sangerville.....	A	Sangerville.	Westbrook.....	A	Westbrook.
Scarboro.....	A	Scarboro.	West Forks.....	B	West Forks.
Searsmont.....	C	Searsmont.	Whitefield.....	C	Whitefield.
Searsport.....	A	Searsport.	Windham.....	A	South Windham.
Sedgwick.....	A	Sedgwick.	Winn.....	B	Winn.
Shapleigh.....	C	Shapleigh.	Winslow.....	A	Winslow.
Sherman.....	A	Sherman.	Winter Harbor....	A	Winter Harbor.
Skowhegan.....	A	Skowhegan.	Winterport.....	A	Winterport.
Solon.....	A	Solon.	Winthrop.....	A	Winthrop.
South Bristol.....	B	South Bristol.	Woodstock.....	A	Bryant's Pond.
Southport.....	B	West Southport.	Yarmouth.....	A	Yarmouth.
South Portland....	A	South Portland.	York.....	A	York Village.

ACADEMIES.

Anson Academy...	A	North Anson.	Higgins Classical Institute.....	A	Charleston.
Aroostook Central Institute.....	A	Mars Hill.	Leavitt Institute..	A	Turner Center.
Berwick Academy	A	South Berwick.	Lee Normal Acad..	A	Lee.
Bluehill — George Stevens Acad....	A	Bluehill.	Limerick Academy..	A	Limerick.
Bridge Academy....	A	Dresden Mills.	Limington Acad....	A	Limington.
Bridgewater Classical Academy....	A	Bridgewater.	Lincoln Academy..	A	Newcastle.
Bridgton Academy	A	North Bridgton.	Litchfield Academy	A	Litchfield.
Calais Academy...	A	Calais.	Maine Central Inst	A	Pittsfield.
Cherryfield Acad..	A	Cherryfield.	Maine Wesleyan Seminary.....	A	Kents Hill.
Coburn classical Institute.....	A	Waterville.	Mattana w c o o k Academy.....	A	Lincoln.
Corinna Union Academy.....	A	Corinna.	Monmouth Acad....	A	Monmouth.
East Corinth Acad.	A	East Corinth.	Monson Academy..	A	Monson.
Eastern Maine Institute.....	A	Springfield.	Mt. Merici Acad..	A	Waterville.
East Maine Conference Seminary...	A	Bucksport.	N. Yarmouth Acad.	A	Yarmouth.
Erskine Academy..	A	South China.	Oak Grove Sem....	A	Vassalboro.
Foxcroft Academy.	A	Foxcroft.	Parsonsfield Sem..	A	Kezar Falls.
Freedom Academy.	A	Freedom.	Patten Academy...	A	Patten.
Fryeburg Academy	A	Fryeburg.	Pennell Institute..	A	Gray.
Good Will High School.....	A	Hinckley.	Potter Academy...	A	Sebago.
Gould's Academy..	A	Bethel.	Ricker Classical Institute.....	A	Houlton.
Greeley Institute..	A	Cumberland Ctr.	St. Joseph's Acad.	A	Portland.
Hampden Academy	A	Hampden.	Somerset Academy	A	Athens.
Hartland Academy	A	Hartland.	Thornton Academy	A	Saco.
Hebron Academy..	A	Hebron.	Traip Academy....	A	Kittery.
			Washington Acad..	A	East Machias.
			Westbrook Sem....	A	Portland.
			Wilton Academy...	A	Wilton.
			Wiscasset Academy	A	Wiscasset.

**TABLE No. XIX.**  
**SECONDARY SCHOOLS—Comparative Statement.**  
**Showing Comparison of Certain Items of Secondary**  
**School Statistics of the Years 1916 and 1917.**

HIGH SCHOOLS.

ITEMS.	1917.	1916.
Number of free high schools receiving State aid.....	191	191
Number of towns maintaining free high schools.....	192	193
Number of different pupils registered.....	16,840	15,742
Average attendance.....	14,517	13,692
Number of weeks schools were maintained.....	6,870	6,876
Number of resident pupils.....	14,911	13,994
Number of non-resident pupils.....	1,929	1,748
Number of different persons employed as teachers, males.....	279	276
Number of different persons employed as teachers, females.....	537	504
Average wages of male teachers per month.....	\$115 15	\$112 47
Average wages of female teachers per week.....	\$16 86	\$16 50
Amount available for high school purposes for fiscal year.....	\$652,200	\$625,965
Amount expended for instruction for fiscal year.....	\$547 152	\$505,618

CONTRACT TOWNS.

Number of towns contracting with academies.....	36	35
Number of different pupils registered.....	1,997	1,885
Average attendance.....	1,780	1,683
Amount available for secondary school purposes for fiscal year.....	\$71,025	\$67,979
Amount expended for instruction for fiscal year.....	\$63,717	\$59,095

ACADEMIES.

Number of academies reporting.....	50	50
Number of different pupils registered.....	4,430	4,321
Average attendance.....	3,828	3,798
Average number pursuing secondary school studies.....	4,004	3,737
Number of weeks schools were maintained.....	1,817	1,819
Number of different persons employed as teachers, male.....	99	98
Number of different persons employed as teachers, female.....	174	158
Average wages of male teachers per month.....	\$121 67	\$144 46
Average wages of female teachers per week.....	\$15 66	\$15 30
Amount of permanent assets.....	\$3,323,225	\$3,283,731
Amount of current income.....	\$355,274	\$338,168
Amount expended for instruction.....	\$183,607	\$177,306
Amount expended for all purposes.....	\$389,968	\$337,408

PAYMENT FOR TUITION MADE BY TOWNS NOT MAINTAINING STANDARD SECONDARY SCHOOL COURSES.

Number of towns reporting.....	197	178
Number of pupils for whom tuition was paid.....	2,018	1,636
Amount expended for tuition.....	\$55,009	\$57,111

CLASSIFICATION OF SCHOOLS.

Number of high schools and academies approved in Class A.....	201	195
Number of high schools and academies approved in Class B.....	20	26
Number of high schools approved in Class C.....	28	27
Number of high schools classification undetermined.....	—	—



**TABLE No. XX.**  
**Showing Cities and Towns Employing Supervisors of Drawing.**

TOWNS.	Number of teaching positions.		Grades in common schools in which drawing is taught.	Classes in high schools in which drawing is taught.	Cost of special instruction in drawing for year ending July 1, 1917.
	Males.	Females.			
1	2	3	4	5	6
Auburn.....	—	1	1-9	1-4	\$480
Augusta.....	—	1	1-9	1-4	700
Bangor.....	—	1	1-9	—	750
Biddeford.....	1	—	1-9	—	525
Brewer.....	—	1	1-9	1-4	300
Bridgton.....	—	1	1-9	—	210
Brunswick.....	—	1	1-9	—	240
Camden.....	—	2	1-8	1-4	350
Cape Elizabeth.....	—	1	1-9	1-4	190
*Dexter.....	—	1	1-8	1	300
*Dover.....	—	1	1-9	—	125
East Livermore.....	—	1	1-8	1-4	368
*Foxcroft.....	—	1	1-8	—	125
*Gardiner.....	1	—	1-9	—	280
Gorham.....	—	1	1-9	—	100
Houlton.....	—	1	1-8	—	600
Jay.....	—	1	1-9	1-4	350
Lewiston.....	—	1	2-9	1-4	800
Lisbon.....	—	1	1-9	1-4	275
*Madison.....	—	1	1-8	1-4	240
*Milford.....	—	1	2-8	—	108
Norway.....	—	1	1-9	—	575
Old Town.....	—	1	1-8	1-4	558
Portland.....	1	1	1-8	—	1,975
Rockland.....	—	1	1-9	1-4	550
Rockport.....	—	1	1-9	1-4	150
Rumford.....	—	1	1-8	—	375
Saco.....	—	1	1-8	—	750
Sanford.....	—	1	1-9	1-4	753
*Skowhegan.....	—	1	1-8	1-4	375
South Portland.....	—	1	1-9	1-4	675
Thomaston.....	—	1	1-9	1-4	350
Topsham.....	—	1	1-9	—	70
Waterville.....	—	1	1-8	1-4	700
Westbrook.....	—	1	1-9	—	700
Total.....	3	34	—	—	\$15,972

\*Employed less than half time

**TABLE No. XXI.**  
**Showing Cities and Towns Employing Supervisors of Music.**

TOWNS.	Number of teaching positions held by persons devoting more than half their time to instruction in music.		Grades in common schools in which music is taught.	Classes in high schools in which music is taught.	Cost of instruction in music for year ending July 1, 1917.
	Males.	Females.			
1	2	3	4	5	6
Anson.....	-	1	1-8	-	\$450
Auburn.....	-	1	1-9	1-4	850
Augusta.....	1	-	1-9	1-4	700
Bangor.....	-	1	-	1-4	750
Bath.....	-	1	1-9	1-4	700
Belfast.....	-	1	1-9	1-4	500
Biddeford.....	-	1	1-9	1-4	600
Boothbay Harbor.....	-	1	1-9	1-4	434
Brewer.....	-	1	1-9	1-4	500
Bridgton.....	-	1	1-9	1-4	402
*Brownfield.....	-	1	1-8	1-4	90
Brownville.....	1	-	1-9	1-4	275
Brunswick.....	-	1	1-9	1-4	360
Bucksport.....	-	1	1-9	-	165
Camden.....	-	1	1-8	1-4	400
Canton.....	-	1	1-9	1-4	76
Cape Elizabeth.....	-	1	1-9	1-4	288
Caribou.....	-	1	1-8	1-4	500
Corinna.....	-	1	1-9	1-4	200
*Cornish.....	-	1	1-8	1-4	90
*Dexter.....	-	1	1-8	1-4	300
*Dover.....	-	1	1-9	-	125
East Livermore.....	1	-	1-8	1-4	570
*Eastport.....	-	1	1-9	1-4	420
Eden.....	-	1	1-9	1-4	850
Eliot.....	-	1	1-8	1-4	245
Ellsworth.....	-	1	1-9	-	325
Fairfield.....	-	1	1-9	1-4	420
Farmington.....	-	1	1-9	1-4	534
*Foxcroft.....	-	1	1-8	-	125
Freeport.....	-	1	1-9	1-4	284
Gardner.....	-	1	1-9	1-4	600
Guilford.....	-	1	1-9	1-4	282
Hallowell.....	-	1	1-9	1-4	173
Houlton.....	-	1	1-8	1-4	600
Islesboro.....	1	1	1-9	1-4	500
Jay.....	1	-	1-9	1-4	565
Kennebunk.....	-	1	1-9	-	550
Kennebunkport.....	-	1	1-9	-	540
*Kingfield.....	-	1	1-8	1-4	100
Leeds.....	-	1	1-8	-	100
Lewiston.....	1	-	1-9	1-4	1,210
Lisbon.....	-	1	1-9	1-4	275
*Lubec.....	-	1	1-9	1-4	280
*Madison.....	1	-	1-8	1-4	400
*Milford.....	-	1	2-8	-	108
Millinocket.....	1	-	1-9	1-4	540
Milo.....	1	-	1-8	1-4	275
Mt. Desert.....	-	1	1-9	-	843
*New Gloucester.....	-	1	1-9	1-4	300
Newport.....	-	1	1-9	1-4	275
Norway.....	-	1	1-9	1-4	575
Oakland.....	-	1	1-9	1-4	200
Old Orchard.....	-	1	1-8	1-4	180
Old Town.....	-	1	1-8	1-4	432
Orono.....	-	1	1-8	1-4	342
Paris.....	-	1	1-9	-	638
Pittsfield.....	-	1	1-7	-	236
Plymouth.....	-	1	1-9	1-4	150
Portland.....	1	2	1-8	1-4	2,820

No. XXI—Concluded.

TOWNS.	Number of teaching positions held by persons devoting more than half their time to instruction in music.		Grades in common schools in which music is taught.	Classes in high schools in which music is taught.	Cost of instruction in music for year ending July 1, 1917.
	Males.	Females.			
1	2	3	4	5	6
Presque Isle.....	—	1	1-9	1-4	800
Rockland.....	—	1	1-9	1-4	600
Rockport.....	—	1	1-9	1-4	185
Rumford.....	—	1	1-8	1-4	375
Saco.....	—	1	1-9	—	625
Sanford.....	—	1	1-9	1-4	600
*Skowhegan.....	1	—	1-8	1-4	425
South Berwick.....	—	1	1-9	—	303
South Portland.....	—	1	1-9	1-4	675
Southwest Harbor.....	—	1	1-8	—	168
Sullivan.....	—	1	1-9	1-4	360
Thomaston.....	—	1	1-9	1-4	300
Topsham.....	—	1	1-9	1-4	170
Vinalhaven.....	—	1	1-9	—	180
Waldoboro.....	—	1	1-8	1-4	440
Waterville.....	—	1	1-8	1-4	700
Westbrook.....	—	1	1-9	—	700
Wilton.....	—	1	1-9	—	434
Winslow.....	—	1	1-9	1-4	136
Winthrop.....	—	1	1-9	1-4	173
Yarmouth.....	—	1	1-8	1-4	284
York.....	—	1	1-8	—	682
Total.....	10	75	—	—	\$35,932

\*Employed less than half time.

TABLE No. XXII.  
Showing Statistics of Kindergartens.

TOWNS.	Number of public kindergartens.	Number of teaching positions.	Number of different pupils registered.		Average attendance.	Age at which pupils are admitted.	Date of establishment.
			Boys.	Girls.			
1	2	3	4	5	6	7	8
Auburn.....	4	4	68	54	103 5	yrs.	1914
Augusta.....	5	7	77	107	104 4	yrs.	1905
Bangor.....	8	17	184	168	245 4	yrs.	1898
Biddeford.....	1	1	11	18	16 4	yrs.	1902
Lewiston.....	2	2	49	50	54 4½	yrs.	1898
Old Town.....	2	2	57	52	73 4	yrs.	1915
Orono.....	1	1	15	20	22 4	yrs.	1916
Portland.....	10	19	214	242	340 4	yrs.	1883
Saco.....	1	1	10	15	14 4	yrs.	1894
Skowhegan.....	2	1	20	25	29 5	yrs.	1905
Waterville.....	2	2	22	36	32 4	yrs.	1916
Winslow.....	1	1	47	39	38 4	yrs.	1910
Total.....	39	58	774	824	1,070	—	—

**TABLE No. XXIII.**  
**Showing School Statistics, Unorganized Townships, Year Ending July 1, 1917.**

DESIGNATION OF TOWNSHIPS.	COUNTIES.	Number of persons 5 to 21 years (April 1.)		Number of different pupils registered in elementary schools.	Number of different pupils registered in unorganized township schools.	Aggregate attendance.	Average daily attendance.	Average length in days of the school year.	Number of teaching positions.	Number of different teachers employed.	Number of pupils attending secondary schools.	AMOUNT EXPENDED FOR						
		1916	1917									Wages and board of teachers.	Transportation of children.	Board and tuition of children.	Fuel and janitor.	Books and supplies.	Services and expenses of agents.	Total.
1	2	3	4	5	6	7	8	9	10	11	12	13	14	15	16	17	18	19
No. C, R. 2, W. E. L. S. . . .	Aroostook . . .	13	24	26	31	2,801	19	150	-	1	1	\$380 40	-	\$29 75	\$25 40	\$1 00	-	\$436 55
No. 3, R. 2, W. E. L. S. . . .	Aroostook . . .	6	2	1	-	-	-	-	-	-	-	-	-	6 30	-	-	\$8 00	14 30
No. 8, R. 4, W. E. L. S. . . .	Aroostook . . .	61	48	53	48	4,592	31	150	1	1	1	438 62	-	430 75	8 00	2 15	-	879 52
No. 9, R. 4, W. E. L. S. . . .	Aroostook . . .	13	16	22	22	1,286	10	135	1	3	1	336 85	-	19 75	48 50	118 46	-	523 56
No. 17, R. 4, W. E. L. S. . . .	Aroostook . . .	134	131	90	85	7,990	53	150	2	2	-	760 00	-	367 50	55 00	32 52	6 50	1,221 92
A. R. 5, W. E. L. S. . . . .	Aroostook . . .	33	34	32	32	3,337	23	145	2	4	1	845 30	-	30 00	37 00	13 75	11 50	937 55
No. 7, R. 5, W. E. L. S. . . .	Aroostook . . .	5	6	3	-	-	-	-	-	-	-	-	\$111 50	45 00	-	-	-	156 50
No. 8, R. 5, W. E. L. S. . . .	Aroostook . . .	3	3	-	-	-	-	-	-	-	1	-	-	21 00	-	-	-	21 00
No. 9, R. 5, W. E. L. S. . . .	Aroostook . . .	4	6	-	-	-	-	-	-	-	-	-	-	-	-	-	5 00	5 00
No. 17, R. 5, W. E. L. S. . . .	Aroostook . . .	57	66	54	54	5,019	33	150	2	3	-	533 00	-	-	28 00	47 16	3 75	611 91
No. 14, R. 6, W. E. L. S. . . .	Aroostook . . .	-	2	1	-	-	-	-	-	-	-	-	-	-	24 50	-	10 00	34 50
No. 15, R. 6, W. E. L. S. . . .	Aroostook . . .	28	28	23	23	1,622	16	100	1	2	-	200 00	-	-	28 00	0 25	10 00	238 25
No. 18, R. 10, W. E. L. S. . . .	Aroostook . . .	-	11	6	6	300	6	50	1	1	-	70 00	-	87 50	-	5 65	-	163 15
No. 16, R. 12, W. E. L. S. . . .	Aroostook . . .	8	8	5	5	580	4	150	1	1	-	300 00	-	-	-	-	-	300 00
No. 14, R. 14, W. E. L. S. . . .	Aroostook . . .	5	5	7	7	731	5	148	1	2	-	296 00	-	-	-	6 69	9 60	312 29

1	2	3	4	5	6	7	8	9	10	11	12	13	14	15	16	17	18	19
Letter D.....	Franklin.....	2	2	2	-	-	-	-	-	-	-	-	\$20 00	-	-	-	-	\$20 00
Perkins.....	Franklin.....	20	23	21	29	2,671	18	150	1	1	4	\$300 00	-	\$171 74	-	-	-	556 03
Washington.....	Franklin.....	12	13	10	-	-	-	-	-	-	-	-	-	6 50	-	-	-	6 50
No. 3, R. 2, (Jerusalem).....	Franklin.....	7	6	4	-	-	-	-	-	-	-	-	-	233 54	-	-	5 00	238 54
No. 4, R. 2, W.K.R.B.K.P.....	Franklin.....	5	-	1	4	200	4	50	1	1	-	60 00	-	-	-	-	1 50	61 50
No. 4, R. 3, W.K.R.B.K.P.....	Franklin.....	7	8	7	7	544	5	120	1	2	1	232 50	-	20 00	6 00	-	3 00	261 50
No. 3, R. 4, W. B. K. P.....	Franklin.....	6	7	8	8	697	5	150	1	1	-	274 50	-	-	-	1 60	-	276 10
No. 6.....	Franklin.....	5	-	4	-	-	-	-	-	-	-	-	-	9 20	-	-	-	9 20
No. 2, R. 6, W. B. K. P.....	Franklin.....	4	5	2	2	293	2	150	1	1	-	255 00	-	-	-	2 58	-	257 58
No. 1, R. 8, W. B. K. P.....	Franklin.....	33	23	23	23	1,961	13	150	1	2	-	328 40	-	90 00	10 00	1 74	-	430 14
No. 2, R. 8, W. B. K. P.....	Franklin.....	-	17	4	-	-	-	-	-	-	-	-	-	75 00	-	-	-	75 00
Eagle Island.....	Hancock.....	10	9	6	6	832	6	150	1	2	-	343 34	-	-	43 00	1 15	6 25	393 74
Spruce Head & Bear Islands.....	Hancock.....	-	4	4	4	368	4	100	1	1	-	150 00	-	-	-	0 90	-	150 90
No. 7.....	Hancock.....	7	7	6	-	-	-	-	-	-	-	-	-	104 13	-	-	1 00	105 13
No. 8.....	Hancock.....	6	6	5	5	469	5	100	1	1	-	180 00	-	-	21 50	5 55	-	207 05
No. 10.....	Hancock.....	-	6	5	5	512	4	120	1	2	-	249 70	-	-	13 00	4 36	-	267 06
No. 28.....	Hancock.....	3	3	3	3	150	3	50	1	1	-	100 00	-	40 95	-	-	4 00	144 95
Muscle Ridge (Disorganized Plantation).....	Knox.....	12	11	8	8	375	6	65	1	1	-	32 00	17 50	-	8 00	-	-	57 50
Muscongus Island.....	Lincoln.....	32	34	25	25	2,449	18	150	1	1	2	512 00	-	36 00	61 50	9 13	3 00	621 63
Andover North Surplus.....	Oxford.....	3	3	3	3	468	3	160	1	2	-	192 00	-	-	-	-	-	192 00
Riley.....	Oxford.....	8	6	8	8	630	4	150	1	2	-	322 50	-	-	8 00	-	-	330 50
No. 4, R. 1, Richardson.....	Oxford.....	3	3	3	3	450	3	150	1	1	-	240 00	-	-	3 30	-	-	245 00
No. 3, Indian Township.....	Penobscot.....	18	19	15	15	1,626	11	150	1	1	1	4,0 00	-	10 00	35 50	3 66	-	519 16
No. 4, Indian Township.....	Penobscot.....	8	8	7	7	966	6	150	1	2	-	364 35	-	-	24 00	1 04	-	389 39
Mattamiscontis.....	Penobscot.....	2	6	4	4	462	3	145	1	2	2	229 50	-	-	20 00	-	1 50	251 00
No. 1, R. 6, W. E. L. S.....	Penobscot.....	6	11	18	22	1,767	12	150	1	1	1	410 00	-	10 00	45 00	5 80	-	470 80
No. 2, R. 6, W. E. L. S.....	Penobscot.....	34	33	22	22	2,319	17	140	1	2	5	406 63	-	99 00	43 00	-	-	548 63
No. 2, R. 7, W. E. L. S.....	Penobscot.....	6	7	4	-	-	-	-	-	-	-	-	216 50	-	-	-	-	216 50
No. 6, R. 7, W. E. L. S.....	Penobscot.....	5	5	3	-	-	-	-	-	-	-	-	-	366 75	-	-	-	366 75
No. 6, R. 8, W. E. L. S.....	Penobscot.....	4	-	2	2	150	2	75	1	1	-	91 44	-	-	-	-	-	91 44

TABLE No. XXIII—Concluded.

DESIGNATION OF TOWNSHIPS.	COUNTIES	Number of persons 5 to 21 years (April 1).		Number of different pupils registered in elementary schools.	Number of different pupils registered in unorganized township schools.	Aggregate attendance.	Average daily attendance.	Average length in days of the school year.					AMOUNT EXPENDED FOR						
		1916	1917					9	10	11	12	Wages and board of teachers.	Transportation of children.	Board and tuition of children.	Fuel and janitor.	Books and supplies.	Services and expenses of agents.	Total.	
																			8
1	2	3	4	5	6	7	8	9	10	11	12	13	14	15	16	17	18	19	
No. A. R. 8 and 9, W. E. L. S.	Penobscot . . .	-	6	1	-	-	-	-	-	-	-	-	-	\$62 16	-	-	-	\$62 16	
Day's Academy Grant . . . . .	Piscataquis . .	8	7	12	12	1,362	9	156	2	3	-	\$609 47	\$132 00	-	\$14 50	\$5 12	-	761 09	
No. 3, R. 5, (Little Squaw Mountain) . . . . .	Piscataquis . .	16	12	12	-	-	-	-	-	-	-	-	-	162 50	-	-	\$3 50	166 00	
No. 2, R. 6, (Squaw Mt.) . . . . .	Piscataquis . .	12	10	10	10	1,407	9	150	1	2	-	343 00	-	-	-	-	3 00	346 00	
No. 5, R. 9, N. W. P. . . . .	Piscataquis . .	2	-	1	-	-	-	-	-	-	-	-	42 00	-	-	-	-	42 00	
No. 6, R. 9, N. W. P. . . . .	Piscataquis . .	5	5	5	5	445	3	140	1	1	-	255 00	-	-	22 00	-	-	277 00	
No. 7, R. 9, N. W. P. . . . .	Piscataquis . .	16	15	20	20	1,424	11	135	1	2	-	240 00	-	-	22 70	2 22	-	264 92	
No. 6, R. 9, W. E. L. S. . . . .	Piscataquis . .	4	-	4	4	40	4	10	1	1	-	15 00	-	-	-	-	-	15 00	
A. R. 13, W. E. L. S. . . . .	Piscataquis . .	2	2	2	3	350	2	150	1	2	-	234 55	-	-	30 25	-	-	264 80	
No. 5, R. 13, W. E. L. S. (Chesuncook) . . . . .	Piscataquis . .	9	11	6	9	779	5	150	1	1	1	492 83	-	250 00	48 80	-	3 00	794 63	
No. 4, R. 14, W. E. L. S. . . . .	Piscataquis . .	3	-	3	-	-	-	-	-	-	-	-	-	128 10	-	-	-	128 10	
No. 3, R. 15, W. E. L. S. . . . .	Piscataquis . .	5	7	6	6	560	4	135	1	2	-	279 35	-	-	36 75	0 25	-	316 35	
Million Acre Gore . . . . .	Somerset . . . .	3	2	1	-	-	-	-	-	-	-	-	-	91 68	-	-	3 50	95 18	
Sand Bar Tract . . . . .	Somerset . . . .	3	4	4	4	478	3	150	1	1	1	326 00	-	30 00	-	-	-	356 00	
No. 1, R. 1, N. B. K. P. . . . .	Somerset . . . .	48	50	46	44	3,455	24	144	2	3	-	886 50	-	170 00	151 41	38 28	2 00	1,248 19	

1	2	3	4	5	6	7	8	9	10	11	12	13	14	15	16	17	18	19
No. 4, R. 3, N. B. K. P. ....	Somerset.....	8	10	7	-	-	-	-	-	-	-	-	-	\$59 32	-	-	\$4 00	\$63 32
No. 5, R. 1, N. B. K. P. ....	Somerset.....	6	5	3	-	-	-	-	-	-	-	-	-	220 00	-	-	-	220 00
No. 6, R. 1, (Holeb).....	Somerset.....	16	16	15	15	1,594	10	150	1	1	-	\$326 00	-	-	\$47 00	\$12 37	-	385 37
No. 1, R. 3, (Carrying Place)	Somerset.....	7	6	2	-	-	-	-	-	-	-	-	\$55 00	25 83	-	-	-	80 83
No. 2, R. 3, W. K. R. B. K. P.	Somerset.....	2	2	2	2	119	2	60	1	1	-	91 85	-	-	-	-	-	91 85
No. 1, R. 4, W. K. R. B. K. P.	Somerset.....	2	-	-	-	-	-	-	-	-	1	-	-	10 00	-	-	-	10 00
No. 1, R. 6, W. K. R. B. K. P.	Somerset.....	-	2	1	-	-	-	-	-	-	-	-	-	10 85	-	-	-	10 85
No. 2, R. 3, E. K. R. B. K. P.	Somerset.....	3	3	5	7	759	5	150	1	2	-	355 35	-	-	22 00	3 69	3 00	384 04
No. 2, R. 4, E. K. R. B. K. P.	Somerset.....	2	3	3	-	-	-	-	-	-	-	-	-	80 37	-	-	-	80 37
No. 1, R. 5, (Moxie Gore)...	Somerset.....	9	10	5	-	-	-	-	-	-	-	-	-	117 72	-	-	4 10	121 82
Indian Township.....	Washington .	4	7	4	-	-	-	-	-	-	-	-	-	30 72	-	-	-	3 68
Kossuth.....	Washington .	23	25	18	18	1,772	12	150	2	3	-	511 30	84 40	-	10 75	12 10	24 00	642 55
Lambert Lake.....	Washington .	36	38	32	32	3,861	26	150	1	2	-	356 50	-	-	46 00	7 48	8 00	417 98
No. 10, R. 3, (Forest).....	Washington .	15	20	13	10	1,301	9	150	1	3	-	353 38	-	10 71	62 00	3 87	14 25	444 21
Light Stations.....	Washington .	-	-	-	-	-	-	-	-	-	-	681 95	-	-	-	-	-	681 95
General.....	.....	-	-	-	-	-	-	-	-	-	-	-	-	-	-	785 10	1,858 57	2,643 67
Total.....	.....	909	953	803	729	68,622	492	140	54	81	28	\$16,262 06	\$678 90	\$3,794 82	\$1,129 36	\$1,144 01	\$2,058 70	\$25,067 85

**Summary of Statistics, Unorganized Townships.****I. NUMBER, SCHOOL POPULATION, ETC., OF TOWNSHIPS.**

Number of townships for which school privileges were provided.....	73
Number of persons between five and twenty-one years of age, April 1, 1916.....	918
Number of persons between five and twenty-one years of age, April 1, 1917.....	953
Number of townships in which schools were maintained.....	48
Number from which children were schooled outside the townships.....	25
Number of schools maintained within townships.....	54

**II. SCHOOL ENROLLMENT AND ATTENDANCE.**

Number of different pupils registered from all townships in elementary schools.....	803
Number of different pupils registered in all schools maintained within the townships.....	729
Number of different pupils attending elementary schools in outside townships.....	82
Number of different pupils attending unorganized township schools as tuition pupils from adjoining towns.....	8
Number attending secondary schools.....	28
Aggregate attendance in schools within the townships.....	68,623
Average daily attendance in schools within the townships.....	492
Average length in days of the school year.....	140

**III. TEACHERS.**

Number of teaching positions.....	54
Number of different teachers employed.....	81
Number having previous experience.....	65
Average weekly wages, including board.....	\$11 07

**IV. SPECIAL SCHOOL CONDITIONS.**

Number of pupils not absent one-half day.....	339
Number of cases of tardiness.....	1,726
Number of citizens visiting schools.....	801

**V. FISCAL.**

Amount paid for wages and board of teachers.....	\$16,262 06
Amount paid for transportation of pupils.....	678 90
Amount paid for board and tuition of pupils.....	3,794 82
Amount paid for fuel and janitor.....	1,129 36
Amount paid for books and supplies.....	1,144 01
Amount paid agents for services and expenses.....	2,058 70
Total.....	\$25,067 85



**TABLE No. XXIV.**  
**INDUSTRIAL EDUCATION—Manual Training.**  
**Showing Statistics of Courses in Manual Training Main-**  
**tained for the Year Ending July 1, 1917.**

TOWNS.	NUMBER OF TEACHING POSITIONS.		Grades in common schools in which manual training is taught.	Classes in high schools in which manual training is taught.	Cost of instruction.
	Males.	Females.			
1	2	3	4	5	6
Auburn.....	2	-	5-9	1-4	\$1,887
Augusta.....	1	-	5-9	-	1,200
Bangor.....	3	-	6-9	1-4	3,400
Bath.....	2	-	6-9	1-4	1,850
Biddeford.....	1	-	5-9	1	1,100
Brewer.....	1	-	7-9	1-4	1,200
Bridgton.....	-	1	6-9	-	421
Brunswick.....	1	-	6-9	-	600
Calais.....	1	-	7-9	-	900
Camden.....	1	-	6-8	1-4	1,200
Dexter.....	1	-	5-8	1-4	875
Dover.....	1	-	6-9	-	475
East Livermore.....	1	-	4-8	1-2	975
Eden.....	1	-	6-8	1-4	1,300
Fairfield.....	1	-	6-9	1-4	1,200
Foxcroft.....	1	-	5-8	-	475
Freeport.....	1	-	7-9	1-4	550
Gardiner.....	1	-	7-9	-	673
Houlton.....	1	-	6-8	1-4	600
Lewiston.....	1	-	6-9	-	1,210
Lisbon.....	1	-	4-9	1-4	900
* Madison.....	1	-	5-8	1-4	525
Oakland.....	1	-	1-9	1-4	500
Portland.....	7	1	5-8	1-4	9,425
Rockland.....	1	-	7-9	1-4	1,200
Rumford.....	1	1	4-8	1-4	1,306
Saco.....	1	-	6-9	-	975
Sanford.....	1	-	7-9	1-2	753
* Skowhegan.....	1	-	5-8	1-4	750
Topsham.....	1	-	6-9	-	300
Waterville.....	1	-	6-8	1-4	1,000
Westbrook.....	1	-	6-9	1	1,300
Winslow.....	1	-	6-9	-	500
Yarmouth.....	1	-	6-8	1-4	550
York.....	-	1	1-8	-	938
Total.....	43	4	-	-	\$43,013

\* Employed less than half time.

**TABLE No. XXV.**  
**INDUSTRIAL EDUCATION—Domestic Science.**  
**Showing Statistics of Courses in Domestic Science Main-**  
**tained for the Year Ending July 1, 1917.**

TOWNS.	Number of teaching positions.	Grades in common schools in which sewing is taught.	Classes in high schools in which sewing is taught.	Grades in common schools in which cookery is taught.	Classes in high schools in which cookery is taught.	Cost of instruction.
1	2	3	4	5	6	7
Auburn	2	5-9	1-4	7-9	1-4	\$1,100
Augusta	2	5-9	-	7-9	-	1,300
Bangor	3	6-8	1	9	1-4	1,700
Bath	2	5-9	2-4	6-9	1-3	1,200
Biddeford	1	5-9	1	7-9	-	650
Brewer	1	7-9	-	-	-	200
Bridgton	1	6-8	-	7-9	4	320
Brunswick	1	6-7	-	8-9	-	567
Camden	1	6-8	1-4	6-8	1-4	700
Cornish	1	4-8	1-3	5-7	1	500
Dexter	1	5-8	1-4	7-8	1-4	575
East Livermore	1	4-8	1-3	-	-	540
Eden	1	6-8	1-4	7-8	1-4	850
Fairfield	1	6-8	1-4	7-9	1-4	650
Gardiner	1	5-7	-	8-9	-	650
Hallowell	1	1-9	-	-	-	173
Houlton	1	6	1-2	7-8	3-4	600
Island Falls	1	2-8	1	5-8	1	650
Kennebunk	1	7	-	8-9	1-2	468
Lewiston	2	5-7	-	8-9	1-2	1,470
Lisbon	1	4-9	1-4	9	1-4	600
Lubec	1	8-9	1-4	8-9	1-4	500
* Madison	1	5-8	-	7-8	1-4	275
* Millinocket	1	4-9	1-4	7-9	1-4	270
Oakland	1	6-8	1-4	7-9	1-4	375
Old Town	1	7-9	-	7-9	-	529
Portland	5	5-7	3-4	8	3-4	3,450
Rockland	1	7-9	1-4	7-9	1-4	500
Rumford	1	3-8	1-4	8	1	955
Saco	1	6-9	-	8-9	-	375
Sanford	1	6-7	1	7-9	-	750
* Skowhegan	1	5-8	-	7-8	1-4	415
Topsham	1	6-7	-	8-9	-	283
Waterville	1	6-7	1-4	8	1-4	619
Westbrook	1	6-7	-	8-9	1	750
Windham	1	-	1-2	-	3-4	450
Winslow	1	7-9	-	6-8	-	375
Winthrop	1	1-9	-	-	-	173
Yarmouth	1	6-8	1-4	6-8	1-4	435
Total	49	-	-	-	-	\$26,942

\* Employed less than half time.

**TABLE No. XXVI.**  
**INDUSTRIAL EDUCATION—Evening Schools.**  
**Showing Statistics of Evening Schools Maintained for Year Ending July 1, 1917.**

TOWNS.	Number of evening schools.	Number of teaching positions.		Number of different pupils registered during year.		Average attendance.	Length of nightly sessions.	Number of sessions a week.	Number of weeks for which school was maintained.	Average age of students.	Cost of support of schools.	Date of establishment.
		Males.	Females.	Males.	Females.							
1	2	3	4	5	6	7	8	9	10	11	12	13
Auburn.....	4	3	5	46	55	58	1 1/2 hrs.	3	16	20 yrs.	\$528	1908
Augusta.....	19	7	12	106	193	161	1 1/2 "	4	21	18 "	3,051	1908
Bangor.....	8	3	5	28	82	86	2 "	3	30	26 "	885	1914
Bath.....	14	6	8	246	159	201	2 "	2	25	24 "	2,541	1913
Biddeford.....	6	3	3	119	30	80	2 "	4	16	20 "	634	1880
East Livermore.....	6	1	5	40	27	23	1 1/2 "	3	15	28 "	351	1916
Lewiston.....	22	12	10	250	220	296	1 5-6 "	3	25	20 "	2,519	1884
Lisbon.....	6	3	3	39	18	37	1 1/2 "	3	10	23 "	198	1914
Old Town.....	1	2	1	30	11	19	2 "	3	13	18 "	109	1915
Portland.....	26	6	20	305	294	532	2 "	4	25	21 "	5,257	-
Presque Isle.....	7	2	5	10	34	20	2 "	2	20	30 "	400	1915
Sanford.....	10	2	8	46	15	31	1 1/2 "	3	2	20 "	94	1910
Skowhegan.....	7	2	5	36	21	46	2 "	3	20	21 "	775	-
Waterville.....	4	1	3	61	14	25	1 1/2 "	4	26	24 "	533	1911
Total.....	140	53	93	1,362	1,173	1,615	-	44	264	22 "	\$17,905	-

**TABLE No. XXVII.**  
**INDUSTRIAL EDUCATION.**

**Showing Apportionments of State Aid for Industrial Courses and Evening Schools Maintained  
During Year Ending July 1, 1917.**

TOWN OR ACADEMY.	ELEMENTARY SCHOOLS.		SECONDARY SCHOOLS.			Evening schools.	Total.
	Manual training.	Domestic science.	Mechanic arts.	Domestic arts.	Agriculture.		
1	2	3	4	5	6	7	8
Auburn .....	\$1,111 11	\$733 33	\$175 00	\$75 00	\$250 00	\$351 66	\$2,696 10
Augusta .....	800 00	866 66	-	-	-	1,470 33	3,136 99
Bangor .....	1,066 66	800 00	400 00	100 00	-	523 33	2,889 99
Bath .....	900 00	600 00	300 00	200 00	-	1,167 33	3,167 33
Biddeford .....	586 66	346 66	146 66	86 67	-	422 33	1,588 98
Brewer .....	533 33	146 66	266 66	-	-	-	946 65
Bridgton .....	280 00	231 20	-	-	-	-	511 20
Brunswick .....	400 00	377 78	-	-	-	-	777 78
Calais .....	600 00	-	-	-	-	-	600 00
Camden .....	480 00	280 00	320 00	186 66	-	-	1,266 66
Cornish .....	-	166 66	-	166 66	-	-	333 32
Dexter .....	453 33	282 63	130 00	94 21	-	-	960 17
Dover .....	316 66	-	-	-	-	-	316 66
East Livermore .....	487 50	270 00	162 50	90 00	-	162 00	1,172 00
Eden .....	468 86	248 96	275 00	225 00	-	-	1,217 82
Fairfield .....	800 00	433 33	-	-	-	-	1,233 33
Foxcroft .....	316 66	-	-	-	-	-	316 66
Freeport .....	366 66	-	-	-	-	-	366 66
Gardiner .....	480 00	433 33	-	-	-	-	913 33
Hallowell .....	-	115 00	-	-	-	-	115 00
Houlton .....	266 66	266 66	133 33	133 33	-	-	799 98
Island Falls .....	-	433 33	-	-	-	-	433 33
Kennebunk .....	156 00	156 00	-	156 00	-	-	312 00
Lewiston .....	800 00	980 00	-	53 33	-	1,493 83	3,327 16

1	2	3	4	5	6	7	8
Lisbon	\$333 33	\$266 66	\$266 66	\$133 33	-	\$103 43	\$1,103 41
Madison	350 00	190 00	-	-	-	-	540 00
Millinocket	-	180 00	-	180 00	-	-	360 00
Mt. Desert	-	-	183 33	308 33	-	-	491 66
Oakland	333 33	250 00	-	-	-	-	583 33
Old Town	-	372 66	-	-	-	-	372 66
Portland	4,183 34	1,277 78	725 00	275 00	-	3,311 33	9,772 45
Presque Isle	-	-	-	-	-	230 00	230 00
Rockland	440 00	203 70	360 00	129 63	-	-	1,133 33
Rumford	580 21	501 33	160 00	166 66	-	377 83	1,786 03
Saco	646 66	246 66	-	-	-	-	893 32
Sanford	502 05	437 50	50 00	62 50	-	-	1,052 05
Skowhegan	510 00	280 00	-	-	-	445 33	1,235 33
Topsham	200 00	188 88	-	-	-	-	388 88
Washburn	-	-	-	-	\$500 00	-	500 00
Waterville	333 33	247 70	333 33	165 26	500 00	-	1,079 62
Wells	-	-	-	-	-	-	500 00
Westbrook	866 66	500 00	500 00	-	-	-	1,866 66
Windham	-	-	-	300 00	-	-	300 00
Winslow	317 20	242 90	-	-	-	-	560 10
Winthrop	-	115 00	-	-	-	-	115 00
Yarmouth	366 66	290 00	-	-	-	-	656 66
York	-	625 33	-	-	-	-	625 33
East Corinth Academy	-	-	-	-	500 00	-	500 00
East Maine Conference Seminary	-	-	-	406 66	-	-	406 66
Foxcroft Academy	-	-	-	-	500 00	-	500 00
Freedom Academy	-	-	-	-	480 00	-	480 00
Fryeburg Academy	-	-	225 00	-	275 00	-	500 00
Greeley Institute	-	-	-	150 00	207 81	-	357 81
Hartland Academy	-	-	-	-	500 00	-	500 00
Leavitt Institute	-	-	-	150 00	350 00	-	500 00
Maine Central Institute	-	-	-	270 00	-	-	270 00
Parsonsfield Seminary	-	-	-	250 00	250 00	-	500 00
St. Joseph's Academy	-	-	-	500 00	-	-	500 00
Somerset Academy	-	-	-	300 00	-	-	300 00
Westbrook Seminary	-	-	-	500 00	-	-	500 00
Wilton Academy	-	-	300 00	200 00	-	-	500 00
Total	\$21,476 86	\$14,584 29	\$5,412 47	\$6,014 23	\$4,312 81	\$10,058 73	\$61,859 39

**TABLE No. XXVIII.**  
**MEDICAL INSPECTION.**

**Showing Cities and Towns Reporting Employment of  
School Physicians.**

Towns.	Number of school physicians employed.	No. of cases in which notification was made by school physicians that medical advice was necessary.	Approximate time in hours that school physicians have de- voted to examination of pupils in public schools during year.	Cost of employment of school physicians for year.
1	2	3	4	5
Auburn . . . . .	1	32	150 hrs.	\$160
Augusta . . . . .	3	-	100 "	300
Bangor . . . . .	8	306	640 "	1,000
Belfast . . . . .	1	176	17 "	100
Boothbay Harbor . . . . .	1	10	5 "	3
Brewer . . . . .	2	-	-	75
Bucksport . . . . .	1	83	30 "	50
Camden . . . . .	2	46	100 "	150
Canton . . . . .	2	-	-	-
Dedham . . . . .	1	21	11 "	10
Dexter . . . . .	2	134	40 "	50
Dover . . . . .	1	47	25 "	75
Eden . . . . .	6	92	12 "	35
Foxcroft . . . . .	1	179	15 "	75
Gardiner . . . . .	1	174	-	100
Garland . . . . .	1	19	12 "	25
Greenville . . . . .	1	41	100 "	50
Guilford . . . . .	1	145	50 "	50
Hallowell . . . . .	1	60	40 "	100
Hartland . . . . .	1	-	-	25
Houlton . . . . .	1	175	300 "	300
Lisbon . . . . .	1	27	30 "	27
Mexico . . . . .	1	-	-	50
Mt. Desert . . . . .	1	200	30 "	75
Mt. Vernon . . . . .	1	5	20 "	10
Old Orchard . . . . .	1	3	20 "	25
Old Town . . . . .	2	175	31 "	200
Orono . . . . .	2	67	40 "	200
Rockport . . . . .	1	10	25 "	30
Rumford . . . . .	1	372	143 "	200
St. Albans . . . . .	1	-	25 "	25
Sanford . . . . .	2	7	56 "	13
Sangerville . . . . .	1	10	50 "	100
Scarboro . . . . .	1	2	5 "	4
Skowhegan . . . . .	1	317	-	200
Thomaston . . . . .	1	40	60 "	75
Unity . . . . .	1	2	4 "	28
Waterville . . . . .	1	986	125 "	300
Wayne . . . . .	1	5	8 "	10
Winslow . . . . .	1	17	53 "	100
Winthrop . . . . .	1	41	30 "	100
Total . . . . .	62	4,026	2,402 hrs.	\$4,455

**TABLE No. XXIX.**  
**Showing Results of Sight and Hearing Tests.**  
**Summary by Counties.**

COUNTIES.	Number given tests in sight and hearing.	Number defective in vision.	Percentage defective.	Number defective in hearing.	Percentage defective.	Number of persons under twenty-one who are totally blind.
1	2	3	4	5	6	7
Androscoggin.....	8,801	923	.10	286	.03	8
Aroostook.....	15,590	1,077	.10	533	.03	3
Cumberland.....	9,312	583	.06	247	.03	7
Franklin.....	3,123	383	.12	144	.05	-
Hancock.....	6,435	798	.12	232	.04	2
Kennebec.....	8,931	934	.10	242	.03	1
Knox.....	4,292	327	.08	99	.02	3
Lincoln.....	2,973	256	.09	75	.03	3
Oxford.....	6,299	682	.11	201	.03	-
Penobscot.....	14,210	1,415	.10	295	.02	2
Piscataquis.....	3,234	486	.15	70	.02	-
Sagadahoc.....	3,426	355	.10	103	.03	-
Somerset.....	5,927	547	.09	176	.03	1
Waldo.....	3,716	289	.08	84	.02	-
Washington.....	7,809	743	.10	182	.02	1
York.....	8,524	925	.10	280	.03	1
Total.....	112,602	11,323	.10	3,249	.03	37

**TABLE No. XXX.**  
**Summary of Wages Paid to Teachers in Public Schools.**

A—ELEMENTARY SCHOOLS.

COUNTIES.	Less than \$150.		\$150 to \$200.		\$200 to \$250.		\$250 to \$300.		\$300 to \$350.		\$350 to \$400.		\$400 to \$450.		\$450 to \$500.		\$500 to \$550.		\$550 to \$600.		\$600 to \$700.		\$700 to \$800.		\$800 to \$900.		Over \$900.		
	Male.	Female.	Male.	Female.	Male.	Female.	Male.	Female.	Male.	Female.	Male.	Female.	Male.	Female.	Male.	Female.	Male.	Female.	Male.	Female.	Male.	Female.	Male.	Female.	Male.	Female.	Male.	Female.	
1	2	3	4	5	6	7	8	9	10	11	12	13	14	15	16	17	18	19	20	21	22	23	24	25	26	27	28	29	
Androscoggin	-	-	-	-	-	6	2	27	7	40	5	37	6	27	-	17	-	13	1	18	-	68	2	3	-	1	4	1	
Aroostook	5	42	2	7	59	7	63	9	152	19	150	12	104	5	65	1	25	-	41	1	46	1	142	-	34	-	2	16	6
Cumberland	-	1	-	-	-	3	1	44	3	74	4	104	5	65	1	25	-	41	1	46	1	142	-	34	-	2	16	6	
Franklin	-	-	-	-	-	18	2	47	8	44	-	19	2	34	1	2	2	4	-	-	2	2	1	-	-	-	-	-	-
Hancock	-	-	-	-	-	24	1	89	5	59	3	39	2	31	1	16	-	18	-	6	3	2	-	-	-	1	2	1	
Kennebec	-	-	1	1	-	2	4	70	5	58	3	48	1	64	1	47	-	33	1	33	-	18	3	8	1	-	6	1	
Knox	-	2	-	6	5	36	5	30	2	28	1	18	-	22	-	20	-	14	-	2	1	2	-	-	-	-	-	1	
Lincoln	-	-	-	-	2	16	2	57	1	35	1	21	3	7	-	2	1	2	-	-	-	-	-	-	-	-	-	-	
Oxford	-	2	-	-	1	36	1	90	2	60	4	45	-	51	-	11	-	19	-	4	1	4	-	1	-	-	-	1	
Penobscot	-	2	-	1	3	22	3	132	7	88	2	90	7	53	3	69	4	30	2	17	-	73	1	3	1	-	5	1	
Piscataquis	-	-	-	-	-	10	2	53	2	28	2	21	-	35	-	12	1	7	-	1	-	1	-	-	-	-	-	2	
Sagadahoc	-	-	-	-	-	13	-	6	4	33	4	12	3	39	-	9	-	5	-	5	-	2	-	1	-	-	-	1	
Somerset	-	-	-	-	5	41	1	65	3	57	2	36	4	33	1	29	-	22	-	3	1	3	2	-	2	-	-	-	
Waldo	-	-	1	1	3	38	3	69	10	47	1	17	1	12	-	9	1	1	-	1	-	-	-	-	-	-	-	1	
Washington	-	3	-	7	-	35	9	82	11	54	12	89	5	29	3	7	2	11	1	4	-	1	2	1	-	1	-	-	
York	-	-	1	-	-	13	7	29	12	45	5	90	4	35	-	30	1	31	1	55	1	17	4	1	3	-	6	-	
Total	5	52	5	25	19	372	50	953	91	902	68	836	55	641	18	357	22	277	11	205	10	334	15	52	9	7	45	8	



B—SECONDARY SCHOOLS.

COUNTRIES.	Less than \$300.		\$300 to \$350.		\$350 to \$400.		\$400 to \$450.		\$450 to \$500.		\$500 to \$550.		\$550 to \$600.		\$600 to \$650.		\$650 to \$700.		\$700 to \$800.		\$800 to \$900.		\$900 to \$1,000.		\$1,000 to \$1,200.		\$1,200 to \$1,500.		Over \$1,500.	
	Male.	Female.	Male.	Female.	Male.	Female.	Male.	Female.	Male.	Female.	Male.	Female.	Male.	Female.	Male.	Female.	Male.	Female.	Male.	Female.	Male.	Female.	Male.	Female.	Male.	Female.	Male.	Female.	Male.	Female.
	2	3	4	5	6	7	8	9	10	11	12	13	14	15	16	17	18	19	20	21	22	23	24	25	26	27	28	29	30	31
Androscoggin.....	-	1	-	-	-	-	-	1	-	2	-	2	-	-	4	-	5	-	2	10	1	5	3	3	-	4	-	2	-	1
Aroostook.....	-	4	-	-	-	-	-	5	-	6	-	4	1	4	3	10	-	4	-	4	1	4	3	3	2	2	-	3	-	2
Cumberland.....	-	1	-	-	-	-	-	1	-	7	-	10	-	8	-	16	1	27	-	8	1	15	18	5	10	-	9	-	-	
Franklin.....	-	2	-	-	-	2	-	3	2	3	-	5	-	1	3	2	2	2	1	-	1	1	3	3	2	-	-	-	-	
Hancock.....	-	-	-	-	-	1	1	3	-	6	-	5	1	3	2	3	2	4	4	4	4	4	4	4	4	1	1	-	-	
Kennebec.....	1	1	-	1	-	-	-	-	-	1	1	5	-	4	-	3	2	11	-	1	4	4	5	5	4	4	-	-	-	
Knox.....	-	-	-	1	-	-	-	1	1	2	-	4	-	1	2	1	9	1	2	2	2	3	1	1	2	-	2	-	-	
Lincoln.....	-	-	-	-	-	-	-	2	1	3	1	3	1	1	-	1	-	1	1	1	2	3	-	2	2	-	2	-	-	
Oxford.....	-	1	-	-	-	2	-	4	1	1	-	6	2	2	5	1	2	3	4	2	2	6	-	1	1	1	-	-	-	
Penobscot.....	-	-	-	1	-	-	-	1	1	1	-	6	1	2	4	1	7	5	19	2	4	2	3	8	3	1	1	-	-	
Piscataquis.....	-	-	-	-	-	-	-	2	2	3	-	3	-	-	-	-	-	-	2	2	4	3	-	1	1	-	-	-	-	
Sagadahoc.....	-	1	-	-	-	-	-	-	1	4	-	4	-	1	3	1	3	3	3	3	1	2	2	2	2	1	1	-	-	
Somerset.....	-	-	-	-	-	1	-	3	-	3	3	5	-	2	2	9	1	3	3	3	-	-	-	-	-	1	1	-	2	
Waldo.....	-	1	-	-	-	1	1	-	1	3	-	2	1	2	2	1	2	4	1	1	1	1	1	1	1	1	1	-	-	
Washington.....	-	-	-	-	-	1	-	7	1	3	-	6	-	1	4	1	4	4	5	3	3	3	6	6	6	1	1	-	-	
York.....	-	-	-	-	-	1	-	2	-	5	-	7	-	8	-	4	-	2	2	5	1	4	4	10	-	-	-	2	-	
Total.....	1	12	-	3	-	8	2	37	6	42	4	77	4	53	11	64	4	60	33	96	24	22	41	18	68	5	40	-	24	1

APPENDIX.

**TABLE No. XXXI.**  
**Showing Statistics on State Aided Supervision of Schools for the Year Ending July 1, 1917.**

UNIONS.	Number of schools.	NAME OF SUPERINTENDENT, JULY 1, 1917.	ADDRESS.	Total annual salary.	Apportionment of town.	Apportionment of state.
1	2	3	4	5	6	7
Abbot, Blanchard, Guilford, Monson, Willimantic	32	Horace M. Pullen	Monson	\$1,500	\$700	\$800
Addison, Jonesboro, Jonesport	40	D. Herman Corson	Jonesport	1,400	600	800
Albany, Lovell, Stoneham, Sweden	23	A. B. Garcelon	North Lovell	1,316	516	800
Albion, Troy, Unity	22	Arthur Irish	Unity	1,200	400	800
Alexander, Crawford, Grand Lake Stream Pl., No. 21 Pl. (Wash.), Princeton, Talmadge, Waite	22	Charles H. Swan	Princeton	1,200	400	800
Alfred, Sanford	50	C. A. Record	Sanford	1,900	1,100	800
Anson, Embden, Lexington Pl., New Portland	31	Mrs. L. A. Bradbury	North Anson	1,200	400	800
Argyle, Bradley, Greenbush, Greenfield, Milford, Passadumkeag	24	Mrs. Gertrude E. Gifford	Costigan	1,050	350	700
Ashland, Garfield Pl., Masardis, Nashville Pl., Portage Lake	34	Samuel H. Reed	Ashland	1,300	500	800
Athens, Cornville, Harmony, Solon	31	Herbert W. Wood	Athens	1,250	450	800
Atkinson, Bradford, Charleston, Corinth, Kenduskeag	29	John S. Tapley	Charleston	1,400	600	800
Baldwin, Hiram, Sebago	20	Mrs. Celia H. Sanborn	Sebago	1,200	400	800
Baneroft, Danforth, Orient, Reed Pl., Weston	28	John F. Philbrook	Danforth	1,200	400	800
Beddington, Cherryfield, Columbia Falls, Deblois	15	Mrs. Frances C. Jewett	Cherryfield	900	300	600
Belfast, Searsport	35	W. B. Woodbury	Belfast	1,600	800	800
Belgrade, Mt. Vernon, Readfield	26	Thomas W. McQuaide	Mt. Vernon	1,205	405	800
Benedicta, Silver Ridge Pl., Stacyville Pl.	11	Arthur L. Todd	Sherman Mills	1,000	333	667
Benton, Winslow	26	Chester A. Grant	Winslow	1,500	700	800
Berwick, Lebanon	33	W. M. Bottomley	Berwick	1,200	400	800
Bethel, Gilead, Greenwood, Mason	24	Frank H. Byram	Bethel	1,300	500	800
Bigelow Pl., Coplin Pl., Dead River Pl., Eustis, Flagstaff Pl., Lang Pl.	13	Maynard E. Wright	Flagstaff	1,100	367	733
Blaine, Bridgewater, Mars Hill	30	Thomas A. DeCosta	Mars Hill	1,300	500	800

1	2	3	4	5	6	7
Bluehill, Brooklin, Sedgwick	32	Edward B. Hutchinson	Sedgwick	\$1,200	\$400	\$800
Boothbay, Boothbay Harbor, Monhegan Pl	32	Lewis S. Record	Boothbay Harbor	1,375	575	800
Bowdoin, Litchfield, Wales, West Gardiner	27	Cyrus M. Kendrick	Litchfield, R. 18	1,300	500	800
Bowdoinham, Richmond	20	E. R. Bowdoin	Richmond	1,300	500	800
Brewer, Hampden, Veazie	49	F. W. Burrill	Brewer	1,750	950	800
Bridgton, Harrison	24	F. E. Russell	Bridgton	1,335	535	800
Brooksville, Castine, Penobscot	27	Winfred E. Clark	Castine	1,200	400	800
Brownfield, Cornish, Parsonsfield, Porter	32	Llewellyn M. Felch	Cornish	1,400	600	800
Brownville, Milo	31	Foster L. Higgins	Milo	1,400	600	800
Brunswick, Topsham	48	John A. Cone	Brunswick	2,000	1,200	800
Buckfield, Hartford Hebron	24	Chester C. Tuttle	Buckfield	1,200	400	800
Bucksport, Dedham, Orland	23	Howard R. Houston	Bucksport	1,300	500	800
Burnham, Canaan, Clinton	24	William E. Stuart	Clinton	1,200	400	800
Buxton, Standish	29	Fred Benson	Buxton Center	1,200	400	800
Camden, Thomaston	29	Bertram E. Packard	Camden	1,800	1,000	800
Canton, Turner	21	C. E. Glover	Turner	1,200	400	800
Cape Elizabeth, South Portland	54	Simon M. Hamlin	South Portland	1,800	1,000	800
Caratunk Pl., Concord, Moscow, The Forks Pl., West Forks Pl.	18	Charles E. Ball	Bingham	1,200	400	800
Caribou, Limestone	53	R. J. Libby	Caribou	2,000	1,200	800
Carmel, Newburg	15	William E. Hebard	Carmel	900	300	600
Carthage, Dixfield, Peru	23	Parker M. Cooper	Dixfield	1,200	400	800
Casco, Otisfield, Poland	26	Charles E. Varney	Casco	1,300	500	800
Castle Hill, Mapleton, Wade, Washburn	37	Norman I. Gallagher	Washburn	1,800	1,000	800
Chapman, Presque Isle, Westfield	47	Willard O. Chase	Presque Isle	2,200	1,400	800
Charlotte, Dennysville, Edmunds, Marion, Pembroke, Whiting	31	A. Raymond Carter	Pembroke	1,300	500	800
Chester, Kingman, Lee, Macwahoc, Mattawamkeag, Winn	32	Vinal H. Tibbetts	Mattawamkeag	1,500	700	800
China, Vassalboro	23	George E. Paine	North Vassalboro	1,300	500	800
Columbia, Harrington, Milbridge, Steuben	38	Ralph E. Nash	Harrington	1,200	400	800
Corinna, Newport, Plymouth	29	Clifton E. Wass	Newport	1,600	800	800
Crystal, Island Falls, Sherman	30	George C. Hight	Island Falls	1,500	700	800
Cumberland, Falmouth, North Yarmouth	25	D. W. Lunt	Portland, R. 4	1,200	400	800
Dallas Pl., Madrid, Rangeley, Rangeley Pl., Sandy River Pl.	18	J. M. Pike	Rangeley	1,400	600	800
Damariscotta, Newcastle, South Bristol	17	Miss Julia E. Barker	Damariscotta	900	300	600
Dayton, Saco	32	T. T. Young	Saco	1,550	750	800
Deer Isle, Isle au Haut, Stonington	32	D. W. Rollins	Deer Isle	1,375	575	800
Dexter, Garland	26	Leland A. Ross	Dexter	1,675	875	800
Dover, Foxcroft, Lagrange	14	Frank A. Morris	Foxcroft	1,650	850	800
Dyer Brook, Ludlow, Merrill, Moro Pl., New Limerick, Oakfield, Smyrna	32	Elmer C. Vining	Smyrna Mills	1,200	400	800
Eagle Lake, Winterville	13	Vital J. Labbe	Winterville	450	150	800

TABLE No. XXXI—Continued.

UNIONS.	Number of schools.	NAME OF SUPERINTENDENT, JULY 1, 1917.	ADDRESS.	Total annual salary.	Apportionment of town.	Apportionment of state.
1	2	3	4	5	6	7
East Livermore, Wayne.....	22	Elmer H. Webber.....	Livermore Falls.....	\$1,275	\$475	\$800
East Machias, Machias, Machiasport, Marshfield, Roque Bluffs, Whitneyville.....	38	John C. Merrill.....	East Machias.....	1,355	555	800
East Millinocket, Hersey, Millinocket, Mt. Chase, Patten.....	43	W. M. Marr.....	Patten.....	1,930	1,130	800
Easton, Fort Fairfield.....	55	E. L. D. Turner.....	Fort Fairfield.....	2,000	1,200	800
Eastport, Lubec.....	58	W. H. Sturtevant.....	Lubec.....	1,600	800	800
Eddington, Holden, Orrington.....	17	Edward E. Roderick.....	South Orrington.....	1,200	400	800
Eden, Hancock.....	45	Frank McGouldrick.....	Bar Harbor.....	2,100	1,300	800
Edinburg, Enfield, Howland, Lincoln.....	27	Herschel S. Libby.....	Lincoln.....	1,400	600	800
Eliot, South Berwick.....	27	Blynn Allen.....	South Berwick.....	1,300	500	800
Ellsworth, Franklin.....	36	W. H. Patten.....	Ellsworth.....	1,600	800	800
Fairfield, Oakland.....	32	W. O. Hersey.....	Fairfield.....	1,500	700	800
Farmingdale, Gardiner.....	29	Herbert J. Chase.....	Gardiner.....	1,800	1,000	800
Farmington, Wilton.....	35	Joseph F. Burch.....	Farmington.....	1,200	400	800
Fort Kent, New Canada Pl., St. Francis Pl., St. John Pl., Wallgrass Pl.....	64	Joseph F. Cyr.....	Fort Kent.....	1,460	660	800
Frankfort, Monroe, Winterport.....	28	Rav Robinson.....	Winterport.....	1,200	400	800
Freeport, Yarmouth.....	25	William C. McCue.....	Yarmouthville.....	1,500	700	800
Frenchville, Grand Isle, Madawaska, St. Agatha.....	52	Belonie S. Dufour.....	St. Agatha.....	1,320	520	800
Friendship, Waldoboro.....	25	Victor V. Thompson.....	Waldoboro.....	1,250	450	800
Gorham, Westbrook.....	49	Prescott Keyes.....	Westbrook.....	2,000	1,200	800
Gouldsboro, Sorrento, Sullivan, Winter Harbor.....	28	R. L. Sinclair.....	West Gouldsboro.....	1,500	700	800
Greenville, Jackman Pl., Moose River Pl., Sangerville, Shirley.....	34	Russell S. Taylor.....	Sangerville.....	1,600	800	800
Hallowell, Winthrop.....	26	Charles H. Abbott.....	Hallowell.....	1,500	700	800
Hanover, Milton Pl., Rumford.....	40	L. E. Williams.....	Rumford.....	1,950	1,150	800
Hartland, Palmyra, St. Albans.....	27	Harry E. Fortier.....	Hartland.....	1,200	400	800

1	2	3	4	5	6	7
Hodgdon, Houlton	48	Linville W. Robbins	Houlton	\$1,800	\$1,000	\$800
Hollis, Waterboro	18	Louis J. West	Waterboro	1,200	400	800
Jay, Livermore	35	E. F. Callahan	Chisholm	1,400	600	800
Kennebunk, Kennebunkport	31	Jesse W. Lambert	Kennebunk	1,500	700	800
Lisbon, Webster	36	Arthur B. Lord	Lisbon Falls	1,500	700	800
Madison, Skowhegan	49	L. W. Gerrish	Skowhegan	1,850	1,050	800
Matineus Isle Pl., Union, Warren	27	W. M. Teague	Warren	1,230	430	800
Mercer, Norridgewock, Smithfield	27	Robert L. Sheaff	Norridgewock	1,200	400	800
Mexico, Roxbury	25	Shirley J. Rawson	Ridlonville	1,200	400	800
Mt. Desert, Southwest Harbor, Tremont	36	C. L. Clement	Southwest Harbor	1,600	800	800
New Sweden, Stockholm, Westmanland Pl., Woodland	26	S. Martin Nieveen	New Sweden	1,350	550	800
North Berwick, Wells	28	C. A. Rush	Wells	1,400	600	800
North Haven, Swans Island, Vinalhaven	26	H. E. Bowman	Vinalhaven	1,300	500	800
Norway, Waterford	29	True C. Morrill	Norway	1,640	840	800
Old Orchard, Scarboro	22	F. H. B. Heald	South Portland, R. S.	1,200	400	800
Old Town, Orono	59	William D. Fuller	Old Town	2,100	1,300	800
Paris, Woodstock	35	Merlin C. Joy	South Paris	1,425	625	800
Raymond, Windham	21	Frank Fortier	North Windham	1,200	400	800
Rockland, Rockport	40	Roscoe L. West	Rockland	1,800	1,000	800
Total	3,221			\$147,216	\$65,416	\$81,800

**TABLE No. XXXI—Concluded.**

CITIES HAVING MORE THAN FIFTY SCHOOLS.	Number of schools.	NAME OF SUPERINTENDENT, JULY 1, 1917.	ADDRESS.	Total annual salary.	Apportionment of city.	Apportionment of state.
1	2	3	4	5	6	7
Auburn.....	84	H. H. Randall.....	Auburn.....	\$2,600	\$1,800	\$800
Augusta.....	56	H. H. Stuart.....	Augusta.....	2,300	1,500	800
Bangor.....	96	D. L. Wormwood.....	Bangor.....	2,750	1,950	800
Bath.....	51	C. N. Flood.....	Bath.....	1,600	800	800
Biddeford.....	51	I. Z. Allen.....	Biddeford.....	2,200	1,400	800
Lewiston.....	82	C. W. Bickford.....	Lewiston.....	3,000	2,200	800
Portland.....	225	D. H. Perkins.....	Portland.....	3,050	2,250	800
Waterville.....	52	C. N. Perkins.....	Waterville.....	2,100	1,300	800
Total.....	697			\$19,600	\$13,200	\$6,400



TABLE No. XXXII.

Showing Statistics for Teachers' Conventions for the  
Year Ending September 28, 1917.

CONVENTION.	PLACE OF MEETING.	DATE.	ATTENDANCE.
1	2	3	4
State .....	Portland .....	October 26-27, 1916.	3,866
Androscoggin .....	Auburn .....	January 19, 1917 .....	-
Aroostook .....	Houlton .....	January 25-26, 1917..	1,040
Franklin .....	Farmington .....	May 4-5, 1917 .....	190
Hancock .....	Ellsworth .....	January 25-26, 1917.	562
Kennebec .....	Waterville .....	February 9, 1917 .....	285
Knox .....	Rockland .....	April 20, 1917 .....	133
Lincoln .....	Bath (joint) .....	April 13, 1917 .....	-
Oxford .....	Rumford .....	May 11, 1917 .....	307
Penobscot .....	Bangor .....	April 20, 1917 .....	527
Piscataquis .....	Foxcroft .....	April 27, 1917 .....	-
Sagadahoc .....	Bath (joint) .....	April 13, 1917 .....	-
Somerset (Eastern) .....	Harmony .....	May 18, 1917 .....	63
Somerset (Western) .....	Solon .....	January 19, 1917 .....	269
Waldo .....	Belfast .....	September 5-6-7, 1917	-
York .....	Saco .....	September 28, 1917...	525
Eastern Penobscot .....	Lincoln .....	February 16, 1917 .....	-
Saco Valley .....	East Hiram .....	May 11-12, 1917 .....	-



**TABLE No. XXXIII.**  
**Showing Statistics of Pensions for Teachers of Long Service Granted During Year Ending July 1, 1917.**

NAME.	ADDRESS.	Certificate number.	Year of retirement.	Length of service in years for which pension was granted.	Amount of pension.
1	2	3	4	5	6
Barrett, Mary Cordelia.....	Hope.....	208	1915	35	\$250
Brastow, Julia T.....	Bangor.....	221	1917	40	250
Burbank, Sarah Augusta.....	Biddeford.....	210	1916	45	250
Burke, Carrie B.....	Kennebunk.....	216	1916	38	250
Cowell, Elizabeth J.....	Union, N. H.....	212	1891	35	125
Lawrence, Ann Mary.....	North Yarmouth.....	211	1894	25	75
Leighton, Jeanette Shaw.....	Steuben.....	214	1916	25	150
Lewis, Weston.....	Augusta.....	219	1911	33	100
Littlefield, Nellie O.....	Sanford.....	217	1913	30	200
Rounds, Ella F.....	Auburn.....	213	1912	31	100
Sukeforth, Lilly F. (Mrs.).....	Liberty.....	218	1907	30	100
Tribou, Nancy J. (Mrs.).....	Rockport.....	209	1916	35	250
Trowbridge, Sara A.....	Brooklyn, N. Y.....	207	1915	30	200
Walker, Charles.....	Biddeford.....	215	1916	35	250

**Summary of Statistics on Teachers' Pensions.**

Total number of pensions granted to July 1, 1917.....	220
Total number of pensions in force during year ending July 1, 1916.....	193
Total number of pensions in force during year ending July 1, 1917.....	197
Number of pensioners deceased during year ending July 1, 1917.....	8

**TABLE No. XXXIV.**  
**Showing Resources and Expenditures Connected with the General Support of Schools—All Purposes—for the Fiscal Year Preceding July 1, 1917.**

RESOURCES—ANDROSCOGGIN COUNTY.

TOWNS.	*Total resources of common school fund.	For superintendent of schools.	For superintending school committee.	For free text-books.	For new buildings.	For repairs, insurance, apparatus and appliances.	For rent of school buildings.	For light and power in school buildings.	For compulsory education.	For medical inspection.	For manual training.	For domestic science.	For evening schools.	Receipts from loans, sales of bonds and school property and insurance.	†For secondary schools.	Total.
1	2	3	4	5	6	7	8	9	10	11	12	13	14	15	16	17
Auburn.....	\$45,406	\$2,300	\$500	\$1,801	\$108,996	\$15,277	-	\$339	\$39	\$75	\$1,844	\$1,183	\$589	-	\$18,365	\$196,714
Durham.....	4,026	168	21	125	-	275	-	-	-	-	-	-	-	-	720	5,335
East Livermore.....	10,685	375	200	1,200	-	500	-	100	38	-	750	492	225	-	4,595	19,160
Greene.....	2,439	110	-	189	-	368	-	-	-	-	-	-	-	-	220	3,326
Leeds.....	3,218	110	-	200	-	386	-	-	-	-	-	-	-	-	960	4,874
Lewiston.....	85,195	2,496	1,067	4,238	-	12,909	-	235	525	-	1,483	1,586	2,519	-	5,694	117,947
Lisbon.....	13,886	525	100	800	-	2,000	-	-	74	-	1,000	-	359	-	5,046	23,790
Livermore.....	3,858	181	47	100	-	500	-	-	8	-	-	-	-	-	-	4,694
Mechanic Falls.....	4,193	150	35	200	-	1,775	-	-	10	-	-	-	-	-	-	8,395
Minot.....	2,497	85	-	100	-	300	-	-	-	-	-	-	-	\$32	2,000	2,982
Poland.....	5,800	175	30	250	-	1,200	-	-	-	-	-	-	-	-	200	7,655
Turner.....	5,272	267	25	375	-	450	-	-	-	-	-	-	-	-	2,050	8,439
Wales.....	1,706	83	15	150	-	75	-	-	-	-	-	-	-	-	330	2,359
Webster.....	4,731	175	-	300	-	800	-	-	9	-	-	-	-	-	1,433	7,448
<b>Total.....</b>	<b>\$192,912</b>	<b>\$7,200</b>	<b>\$2,040</b>	<b>\$10,028</b>	<b>\$108,996</b>	<b>\$36,815</b>	<b>-</b>	<b>\$674</b>	<b>\$703</b>	<b>\$75</b>	<b>\$5,077</b>	<b>\$3,261</b>	<b>\$3,692</b>	<b>\$32</b>	<b>\$41,613</b>	<b>\$413,118</b>

\* Detail found in Table VI.

† Detail found in Tables XII, XIII and XVII.

TABLE No. XXXIV—RESOURCES—AROOSTOOK COUNTY.

1	2	3	4	5	6	7	8	9	10	11	12	13	14	15	16	17
Amity.....	\$1,260	\$50	\$9	\$100	-	\$225	-	-	-	-	-	-	-	-	\$90	\$1,734
Ashland.....	9,847	265	-	520	-	1,630	-	\$27	-	-	-	-	-	-	2,127	14,416
Bancroft.....	1,494	50	-	100	-	150	-	-	-	-	-	-	-	-	-	1,794
Benedicta.....	1,373	100	-	50	-	210	-	-	-	-	-	-	-	-	-	1,733
Blaine.....	4,828	133	-	384	-	565	\$48	-	-	-	-	-	-	-	1,700	7,658
Bridgewater.....	4,722	150	-	400	-	125	-	-	-	-	-	-	-	-	3,500	8,897
Caribou.....	23,502	800	75	1,200	\$2,000	6,700	150	-	\$44	-	-	-	-	-	6,273	40,744
Castle Hill.....	2,524	98	29	175	-	419	-	-	2	-	-	-	-	-	440	3,687
Chapman.....	2,352	100	-	75	-	275	-	-	-	-	-	-	-	-	-	2,802
Connor.....	2,585	75	29	59	1,000	100	-	-	6	\$5	-	-	-	-	-	3,859
Crystal.....	2,206	100	28	75	-	25	-	-	15	-	-	-	-	-	243	2,692
Dyer Brook.....	1,623	39	18	50	-	24	-	-	-	-	-	-	-	-	138	1,892
Eagle Lake.....	4,094	100	-	225	-	300	-	-	-	-	-	-	-	-	57	4,776
Easton.....	6,190	350	-	300	-	688	-	32	-	-	-	-	-	-	3,005	10,715
Fort Fairfield.....	26,016	700	-	1,200	1,700	4,600	-	7,910	-	-	-	-	-	\$150 97	7,910	42,223
Fort Kent.....	10,470	250	-	1,000	1,500	-	-	-	-	-	-	-	-	-	450	13,670
Frenchville.....	3,822	120	-	250	-	125	-	-	-	-	-	-	-	-	-	4,317
Grand Isle.....	2,854	133	-	75	-	100	-	-	-	-	-	-	-	-	500	4,287
Haynesville.....	1,028	25	-	30	-	25	-	-	-	-	-	-	-	-	120	1,243
Hersey.....	1,580	50	3	50	-	321	-	-	-	-	-	-	-	-	-	2,004
Hodgdon.....	4,502	200	23	200	-	500	-	-	-	-	-	-	-	-	848	6,273
Houlton.....	25,782	800	-	1,000	-	3,100	-	47	-	300	\$571	\$571	\$100	-	8,516	40,787
Island Falls.....	6,041	200	-	479	-	936	-	2,764	32	-	542	-	-	-	2,764	10,994
Limestone.....	8,657	400	60	357	-	2,724	-	-	17	-	-	-	-	-	2,119	14,334
Linneus.....	3,387	125	-	100	-	270	-	-	-	-	-	-	-	-	-	3,882
Littleton.....	3,900	175	-	150	-	150	-	-	-	-	-	-	-	-	532	4,907
Ludlow.....	1,863	80	10	100	-	200	-	-	3	-	-	-	-	-	300	2,556
Madawaska.....	4,721	100	15	250	-	200	-	-	-	-	-	-	-	-	-	5,286
Mapleton.....	4,394	168	27	450	-	1,250	-	-	-	-	-	-	-	155	2,870	9,314
Mars Hill.....	8,876	200	12	650	-	650	-	-	5	-	-	-	-	-	3,100	13,493

APPENDIX.

TABLE No. XXXIV—RESOURCES—AROOSTOOK COUNTY—CONTINUED.

Towns.	*Total resources of common school fund.	For superintendent of schools.	For superintending school committee.	For free text-books.	For new buildings.	For repairs, insurance, apparatus and appliances.	For rent of school buildings.	For light and power in school buildings.	For compulsory education.	For medical inspection.	For manual training.	For domestic science.	For evening schools.	Receipts from loans, sales of bonds and school property and insurance.	†For secondary schools.	Total.
1	2	3	4	5	6	7	8	9	10	11	12	13	14	15	16	17
Masardis.....	\$3,789	\$133	\$15	\$100	-	\$320	-	-	-	-	-	-	-	-	\$1,242	\$5,599
Merrill.....	1,687	55	-	60	-	600	-	-	-	-	-	-	-	-	81	2,483
Monticello.....	5,915	100	-	300	-	385	-	-	-	-	-	-	-	-	-	6,700
New Limerick.....	1,790	125	-	100	-	220	-	-	-	-	-	-	-	-	-	2,235
New Sweden.....	5,391	176	36	225	\$2,000	200	-	-	-	-	-	-	-	-	628	8,656
Oakfield.....	3,632	100	-	150	-	350	-	-	-	-	-	-	-	-	147	4,379
Orient.....	1,270	50	4	50	-	100	-	-	-	-	-	-	-	-	-	1,474
Perham.....	3,192	100	16	125	2,982	75	-	-	-	-	-	-	-	-	240	6,730
Portage Lake.....	3,016	74	18	238	-	275	-	-	-	-	-	-	-	-	1,187	4,808
Presque Isle.....	22,859	888	124	902	2,500	2,786	-	\$143	\$25	-	-	-	\$365	-	11,967	42,559
St. Agatha.....	4,360	130	15	250	-	100	-	-	-	-	-	-	-	-	750	5,605
Sherman.....	4,835	260	38	350	-	700	-	-	-	-	-	-	-	-	1,695	7,818
Smyrna.....	2,250	59	-	100	-	275	-	-	-	-	-	-	-	-	-	2,684
Stockholm.....	4,335	112	4	125	-	-	-	-	14	-	-	-	-	-	253	4,843
Van Buren.....	9,279	100	30	500	-	400	\$168	-	-	-	-	-	-	-	-	10,477
Wade.....	2,168	82	21	60	-	25	-	-	10	-	-	-	-	-	70	2,436
Washburn.....	6,911	200	45	400	-	1,675	-	-	-	-	-	-	-	-	1,930	11,161
Westfield.....	3,428	75	-	72	-	150	-	-	-	-	-	-	-	-	-	3,725
Weston.....	1,760	50	-	75	-	450	-	-	-	-	-	-	-	-	-	2,335
Woodland.....	5,836	150	44	200	-	600	-	-	26	\$5	-	-	-	-	680	7,541

\*Detail found in Table VI.

†Detail found in Tables XII, XIII and XVII.

TABLE No. XXXIV—RESOURCES—AROOSTOOK COUNTY—CONCLUDED.

1	2	3	4	5	6	7	8	9	10	11	12	13	14	15	16	17
PLANTATIONS.																
Allagash.....	\$1,547	\$25	\$5	\$75	-	-	-	-	-	-	-	-	-	-	-	\$1,652
Cary.....	1,628	20	15	25	-	\$25	-	-	-	-	-	-	-	-	\$115	1,828
Caswell.....	1,845	40	3	172	\$419	75	-	-	-	-	-	-	-	-	-	2,554
Cyr.....	2,151	75	6	75	-	25	-	-	-	-	-	-	-	-	-	2,332
E.....	618	-	-	50	-	-	-	-	-	-	-	-	-	-	-	668
Garfield.....	1,062	15	-	20	200	7	-	-	-	-	-	-	-	-	120	1,424
Glenwood.....	827	25	5	25	-	46	-	-	-	-	-	-	-	-	-	928
Hamlin.....	1,849	75	6	75	-	-	-	-	-	-	-	-	-	-	-	2,005
Hammond.....	1,578	14	-	25	-	2	-	-	-	-	-	-	-	-	66	1,685
Macwahoc.....	817	29	-	30	-	500	-	-	-	-	-	-	-	-	240	1,616
Moro.....	1,160	34	-	50	-	-	-	-	-	-	-	-	-	-	-	1,244
Nashville.....	656	16	-	5	-	41	-	-	-	-	-	-	-	-	-	718
New Canada.....	1,747	25	3	125	-	-	-	-	-	-	-	-	-	-	-	1,900
Oxbow.....	1,119	50	-	75	-	58	-	-	-	-	-	-	-	-	-	1,302
Reed.....	No returns	-	-	-	-	-	-	-	-	-	-	-	-	-	-	-
St. Francis.....	3,778	60	-	150	-	92	-	-	-	-	-	-	-	-	120	4,200
St. John.....	1,728	30	-	125	500	-	-	-	\$20	-	-	-	-	-	-	2,403
Silver Ridge.....	756	50	9	60	-	400	-	-	-	-	-	-	-	-	-	1,275
Wallagrass.....	3,833	60	-	175	-	-	-	-	-	-	-	-	-	-	-	4,068
Westmanland.....	801	30	28	15	-	3	-	-	-	-	-	-	-	-	60	937
Winterville.....	1,627	50	17	75	75	15	-	-	-	-	-	-	-	-	73	1,932
Total.....	\$315,323	\$9,818	\$845	\$16,133	\$14,876	\$37,562	\$366	\$249	\$219	\$310	\$571	\$1,113	\$465	\$402	\$69,666	\$467,918

TABLE No. XXXIV—RESOURCES—CUMBERLAND COUNTY.

1	2	3	4	5	6	7	8	9	10	11	12	13	14	15	16	17
Baldwin.....	\$3,154	\$85	\$15	\$150	-	\$200	-	-	-	-	-	-	-	-	\$477	\$4,081
Bridgton.....	12,012	300	150	500	-	800	-	\$112	-	-	\$580	\$456	-	-	3,589	18,499
Brunswick.....	17,070	800	500	2,000	-	2,400	-	89	-	-	600	678	-	-	5,717	29,854
Cape Elizabeth.....	6,503	200	-	154	-	100	-	-	\$2	-	-	-	-	-	2,602	9,561
Casco.....	2,434	125	-	125	-	200	-	-	6	-	-	-	-	-	1,832	4,722

TABLE No. XXXIV—RESOURCES—CUMBERLAND COUNTY—CONCLUDED.

TOWNS.	*Total resources of common school fund.	For superintendent of schools.	For superintending school committee.	For free text-books.	For new buildings.	For repairs, insurance, apparatus and appliances.	For rent of school buildings.	For light and power in school buildings.	For compulsory education.	For medical inspection.	For manual training.	For domestic science.	For evening schools.	Receipts from loans, sales of bonds and school property and insurance.	†For secondary schools.	Total.
1	2	3	4	5	6	7	8	9	10	11	12	13	14	15	16	17
Cumberland.....	\$3,665	\$150	\$31	\$256	-	\$675	-	-	\$4	-	-	-	-	-	\$1,237	\$6,018
Falmouth.....	6,113	150	75	300	\$1,995	748	-	-	-	-	-	-	-	903	-	13,284
Freeport.....	7,448	300	100	1,072	-	800	-	-	7	-	-	-	-	3,133	-	14,977
Gorham.....	9,485	400	27	350	-	1,000	-	-	-	-	\$617	-	-	4,758	-	16,070
Gray.....	3,303	85	-	325	-	500	-	-	15	-	50	-	-	60	2,746	7,034
Harpswell.....	6,793	186	144	300	-	375	\$20	-	5	-	-	-	-	-	-	7,823
Harrison.....	4,527	100	-	350	-	500	-	-	5	-	-	-	-	-	875	6,357
Naples.....	2,535	80	-	125	-	125	-	-	5	-	-	-	-	-	126	2,996
New Gloucester.....	5,001	125	30	300	-	450	-	-	10	-	-	-	-	-	2,489	8,405
North Yarmouth.....	2,372	100	15	75	-	150	-	-	-	-	-	-	-	-	-	2,712
Otisfield.....	2,564	100	4	150	-	250	-	-	4	-	-	-	-	-	434	3,506
Portland.....	193,867	2,800	702	7,876	-	20,242	2,412	\$2,252	900	\$240	10,348	\$4,240	\$5,115	-	76,747	327,741
Pownal.....	2,354	55	15	125	-	175	-	-	-	-	-	-	-	-	520	2,244
Raymond.....	2,943	100	-	150	-	100	-	-	-	-	-	-	-	-	-	3,296
Scarboro.....	6,523	300	-	350	-	1,594	-	-	14	24	-	-	-	-	2,299	11,104
Sebago.....	2,059	95	-	350	-	100	-	-	-	-	-	-	-	-	-	2,604
South Portland.....	25,273	660	250	2,500	-	4,632	-	-	264	-	-	-	-	1,020	8,751	43,350
Standish.....	7,388	200	85	300	-	4,500	-	-	-	-	-	-	-	-	1,797	15,170
Westbrook.....	23,295	800	-	533	-	7,858	3,989	152	600	-	907	500	-	-	14,033	52,838
Windham.....	7,316	300	68	450	-	830	-	171	-	-	-	-	-	15	2,066	11,045
Yarmouth.....	6,899	280	100	1,050	-	1,100	-	-	21	-	567	475	-	-	3,340	13,832
Total.....	\$372,896	\$8,876	\$2,311	\$20,216	\$14,353	\$42,935	\$2,584	\$2,624	\$1,862	\$264	\$13,669	\$6,349	\$5,115	\$5,595	\$140,471	\$640,120

\*Detail found in Table VI.

†Detail found in Tables XII, XIII and XVII.

TABLE No. XXXIV—RESOURCES—FRANKLIN COUNTY.

1	2	3	4	5	6	7	8	9	10	11	12	13	14	15	16	17
Avon.....	\$1,399	\$40	-	\$50	-	\$50	-	-	-	-	-	-	-	-	-	\$1,539
Carthage.....	1,173	75	\$23	100	-	50	-	-	-	-	-	-	-	-	\$786	2,207
Chesterville.....	3,271	108	39	150	-	361	\$120	-	-	-	-	-	-	-	360	4,409
Eustis.....	2,685	151	-	125	-	450	-	-	-	-	-	-	-	-	1,203	4,614
Farmington.....	9,564	240	-	500	-	773	-	-	\$36	-	\$142	\$72	-	-	5,867	11,194
Freeman.....	1,484	50	12	57	-	111	-	-	-	1	-	-	-	-	-	1,715
Industry.....	2,187	50	-	50	-	195	-	-	-	-	-	-	-	-	100	2,582
Jay.....	10,427	333	-	600	\$18,000	1,600	120	-	62	-	-	-	-	-	2,225	33,367
Kingfield.....	2,637	100	20	320	-	518	-	-	1	-	-	-	-	-	2,413	6,009
Madrid.....	1,613	80	33	75	-	200	-	-	-	-	-	-	-	-	95	2,096
New Sharon.....	3,613	150	-	200	-	400	-	\$14	5	-	-	-	-	\$41	2,070	6,493
New Vineyard.....	2,149	75	-	100	-	200	-	-	-	-	-	-	-	-	310	2,864
Phillips.....	4,546	200	-	150	-	850	-	-	-	-	-	-	-	12	2,270	8,028
Rangeley.....	4,718	200	-	300	-	700	-	-	-	-	-	-	-	-	2,047	7,965
Salem.....	584	25	-	37	-	14	-	-	3	-	-	-	-	-	-	663
Strong.....	3,206	100	20	155	550	162	-	-	5	-	-	-	-	-	1,194	5,392
Temple.....	1,720	25	-	75	-	142	-	-	-	-	-	-	-	-	60	2,022
Weld.....	2,866	72	-	98	-	325	-	-	-	-	-	-	-	-	1,240	4,601
Wilton.....	6,917	300	-	281	-	1,214	-	-	18	-	-	-	-	-	4,600	13,330
PLANTATIONS.																
Coplin.....	594	28	-	20	-	20	-	-	-	-	-	-	-	-	-	662
Dallas.....	930	50	-	50	-	50	-	-	-	-	-	-	-	-	130	1,210
Lang.....	610	28	-	25	-	-	-	-	-	-	-	-	-	-	-	663
Rangeley.....	3,025	90	-	22	-	107	-	-	-	-	-	-	-	-	60	3,304
Sandy River.....	1,753	40	-	20	-	-	-	-	-	-	-	-	-	-	50	1,863
Total.....	\$73,701	\$2,610	\$147	\$3,560	\$18,550	\$8,492	\$240	\$14	\$131	-	\$142	\$72	-	\$53	\$27,080	\$134,792

APPENDIX.

TABLE No. XXXIV—RESOURCES—HANCOCK COUNTY.

TOWNS.	*Total resources of common school fund.	For superintendent of schools.	For superintending school committee.	For free text-books.	For new buildings.	For repairs, insurance, apparatus and appliances.	For rent of school buildings.	For light and power in school buildings.	For compulsory education.	For medical inspection.	For manual training.	For domestic science.	For evening schools.	Receipts from loans, sales of bonds and school property and insurance.	†For secondary schools.	Total.
1	2	3	4	5	6	7	8	9	10	11	12	13	14	15	16	17
Amherst.....	\$832	\$25	-	\$5	-	\$4	-	-	\$8	-	-	-	-	-	\$30	\$904
Aurora.....	259	10	-	-	-	-	-	-	-	-	-	-	-	90	359	
Bluehill.....	5,823	277	\$25	350	-	700	\$120	-	-	-	-	-	-	1,550	8,845	
Brooklin.....	2,299	157	-	200	\$2,500	450	-	-	3	-	-	-	-	1,093	6,702	
Brooksville.....	3,243	133	29	100	-	300	-	-	-	-	-	-	-	2,143	5,948	
Bucksport.....	8,006	300	-	400	-	800	-	-	-	-	-	-	-	\$2	-	9,508
Castine.....	2,592	133	-	250	-	500	-	-	1	-	-	-	-	2,160	5,636	
Cranberry Isles.....	3,079	85	-	42	-	300	-	-	4	\$35	-	-	-	180	3,725	
Dedham.....	1,258	53	21	25	-	225	-	-	-	-	-	-	-	-	1,582	
Deer Isle.....	6,804	300	-	502	1,363	660	-	-	15	-	-	-	-	405	1,554	11,603
Eastbrook.....	901	17	-	50	-	75	-	-	-	-	-	-	-	-	50	1,093
Eden.....	20,384	1,192	487	2,400	-	-	-	\$53	60	-	\$843	\$758	-	10,614	36,791	
Ellsworth.....	9,178	450	-	800	-	1,000	-	-	-	-	-	-	-	3,050	14,497	
Franklin.....	3,380	150	30	518	-	250	-	-	-	-	-	-	-	2,340	6,668	
Gouldsboro.....	4,521	150	49	300	-	750	-	-	17	-	-	-	-	696	6,483	
Hancock.....	2,453	50	28	150	-	250	-	-	5	-	-	-	-	580	3,516	
Lamoine.....	1,533	50	1	35	-	178	-	-	8	-	-	-	-	125	1,946	
Mariaville.....	664	13	-	10	-	75	-	-	-	-	-	-	-	-	762	
Mt. Desert.....	11,764	475	-	500	-	1,000	-	-	-	75	-	-	-	-	3,400	17,214
Orland.....	3,528	150	-	141	-	85	-	-	3	-	-	-	-	-	-	3,907

\* Detail found in Table VI.

† Detail found in Tables XII, XIII and XVII.



TABLE No. XXXIV—RESOURCES—HANCOCK COUNTY—CONCLUDED.

1	2	3	4	5	6	7	8	9	10	11	12	13	14	15	16	17
Otis .....	\$918	\$9	-	\$10	-	\$38	-	-	-	-	-	-	-	-	-	\$975
Penobscot .....	2,716	133	-	300	-	500	-	-	-	-	-	-	-	-	\$1,839	5,488
Sedgwick .....	3,336	142	-	250	\$770	570	-	-	-	-	-	-	-	-	1,444	6,512
Sorrento .....	927	50	\$15	30	-	50	-	-	-	-	-	-	-	-	-	1,072
Southwest Harbor .....	4,460	200	10	300	-	475	-	-	-	-	-	-	-	-	2,356	7,801
Stonington .....	5,492	200	-	200	-	600	-	-	-	-	-	-	-	\$9	2,048	8,549
Sullivan .....	4,475	165	14	350	-	765	-	-	-	-	-	-	-	-	2,040	7,809
Surry .....	2,124	60	-	150	-	300	-	-	-	-	-	-	-	-	874	3,508
Swan's Island .....	2,759	100	-	74	-	313	-	-	-	\$8	-	-	-	-	-	3,254
Tremont .....	5,305	200	35	300	-	675	-	-	15	-	-	-	-	-	670	7,200
Trenton .....	2,045	55	18	137	-	54	-	-	-	-	-	-	-	-	-	2,309
Verona .....	745	12	-	75	-	50	-	-	-	-	-	-	-	-	120	1,002
Waltham .....	657	9	-	9	-	12	-	-	-	-	-	-	-	-	120	807
Winter Harbor .....	2,123	104	18	325	-	200	-	-	-	-	-	-	-	-	2,100	4,870
PLANTATIONS.																
Great Pond (No. 33)	958	5	-	5	-	-	-	-	-	-	-	-	-	-	-	968
Long Island .....	1,987	50	-	25	-	57	-	-	-	-	-	-	-	-	-	2,119
Moose Hill (No. 21)	283	10	-	1	-	-	-	-	-	-	-	-	-	-	-	294
Total .....	\$133,811	\$5,674	\$796	\$9,319	\$4,633	\$12,261	\$120	\$53	\$147	\$110	\$843	\$758	-	\$435	\$43,266	\$212,226

TABLE No. XXXIV—RESOURCES—KENNEBEC COUNTY.

1	2	3	4	5	6	7	8	9	10	11	12	13	14	15	16	17
Albion .....	\$3,914	\$400	\$30	\$200	-	\$544	-	-	-	-	-	-	-	-	\$1,762	\$6,850
Augusta .....	40,766	2,100	675	1,184	\$44,022	2,718	-	\$176	\$446	\$316	\$1,573	\$1,648	\$3,149	\$44	16,754	115,571
Belgrade .....	3,914	135	-	300	-	150	-	-	-	-	-	-	-	-	1,480	5,979
Benton .....	4,151	253	30	75	-	520	-	-	-	-	-	-	-	-	952	5,985
Chelsea .....	2,824	82	-	100	-	152	-	-	-	-	-	-	-	-	481	3,639

TABLE No. XXXIV—RESOURCES—KENNEBEC COUNTY—CONTINUED.

TOWNS.	*Total resources of common school fund.	For superintendent of schools.	For superintending school committee.	For free text-books.	For new buildings.	For repairs, insurance, apparatus and appliances.	For rent of school buildings.	For light and power in school buildings.	For compulsory education.	For medical inspection.	For manual training.	For domestic science.	For evening schools.	Receipts from loans, sales of bonds and school property and insurance.	†For secondary schools.	Total.
1	2	3	4	5	6	7	8	9	10	11	12	13	14	15	16	17
China.....	\$5,072	\$133	\$14	\$275	-	\$200	-	-	-	-	-	-	-	-	\$1,335	\$7,029
Clinton.....	4,628	165	-	300	-	650	-	-	-	-	-	-	-	-	1,683	7,426
Farmingdale.....	3,165	150	26	100	-	875	-	-	-	-	-	-	-	-	818	5,134
Fayette.....	2,032	57	6	64	-	124	-	-	-	-	-	-	-	-	-	2,283
Gardiner.....	18,639	850	-	600	-	1,900	-	-	-	\$100	\$900	\$867	-	-	9,085	32,941
Hallowell.....	8,405	350	-	814	-	2,369	-	-	\$10	100	-	242	-	-	2,895	15,185
Litchfield.....	2,901	113	18	150	-	200	-	-	-	-	-	-	-	-	600	3,982
Manchester.....	2,828	60	15	50	-	175	-	-	2	-	-	-	-	-	521	3,651
Monmouth.....	4,300	155	26	200	-	500	-	-	16	-	-	-	-	-	1,500	6,697
Mt. Vernon.....	3,250	135	-	200	-	350	-	-	6	10	-	-	-	-	957	4,908
Oakland.....	8,899	233	75	200	-	950	-	\$9	-	-	617	450	-	-	2,262	13,695
Pittston.....	2,842	100	15	100	-	190	-	-	-	-	-	-	-	-	378	3,655
Randolph.....	2,850	75	15	75	-	175	-	-	5	-	-	-	-	-	1,631	4,826
Readfield.....	3,754	135	-	200	-	300	-	-	-	-	-	-	-	-	1,120	5,609
Rome.....	1,855	75	-	69	-	110	-	-	14	-	-	-	-	-	-	2,123
Sidney.....	5,402	150	-	150	-	375	-	-	-	-	-	-	-	-	444	6,521
Vassalboro.....	7,352	267	65	500	-	1,000	-	15	11	-	-	-	-	-	1,200	10,410
Vienna.....	1,285	30	-	40	-	127	-	-	3	-	-	-	-	-	-	1,485
Waterville.....	40,560	1,600	500	1,000	\$3,000	2,000	-	200	378	300	533	432	\$400	-	11,196	62,099
Wayne.....	2,327	100	39	125	-	275	-	-	5	-	-	-	-	\$14	698	3,583

\* Detail found in Table VI.

† Detail found in Tables XII, XIII and XVII.

TABLE No. XXXIV—RESOURCES—KENNEBEC COUNTY—CONCLUDED.

13

1	2	3	4	5	6	7	8	9	10	11	12	13	14	15	16	17
West Gardiner.....	\$2,863	\$100	\$15	\$90	-	\$125	-	-	\$5	-	-	-	-	-	\$560	\$3,758
Windsor.....	1,923	65	15	200	-	100	-	-	-	-	-	-	-	-	392	2,665
Winslow.....	10,799	325	-	600	-	2,100	-	-	-	-	\$617	\$550	-	-	2,790	17,781
Winthrop.....	7,505	350	-	444	-	1,682	-	-	12	\$100	-	191	-	-	2,983	13,267
Unity Pl.....	213	6	-	2	-	25	-	-	-	-	-	-	-	-	-	246
Total.....	\$211,248	\$8,749	\$1,579	\$8,407	\$47,022	\$20,961	-	\$400	\$917	\$926	\$4,240	\$4,380	\$3,549	\$58	\$66,477	\$378,913

TABLE No. XXXIV—RESOURCES—KNOX COUNTY.

1	2	3	4	5	6	7	8	9	10	11	12	14	15	16	16	17
Appleton.....	\$2,626	\$83	-	\$125	-	\$150	-	-	\$3	-	-	-	-	-	-	\$2,987
Camden.....	8,219	600	-	1,200	-	1,275	-	-	35	\$150	\$623	\$516	-	-	\$4,864	17,542
Cushing.....	1,769	65	\$3	75	-	75	-	-	-	-	-	-	-	-	-	1,987
Friendship.....	3,064	100	-	150	-	150	-	-	-	-	-	-	-	-	30	3,494
Hope.....	1,488	35	-	61	-	100	-	-	-	-	-	-	-	-	100	1,784
Hurricane Isle.....	No returns	-	-	-	-	-	-	-	-	-	-	-	-	-	-	-
Isle au Haut.....	1,245	75	5	50	-	50	-	-	-	-	-	-	-	-	30	1,455
North Haven.....	2,119	50	-	50	-	75	-	-	-	-	-	-	-	-	800	3,094
Rockland.....	17,378	813	-	1,000	-	3,016	-	-	200	-	715	390	-	-	7,154	30,666
Rockport.....	6,017	300	45	300	-	702	-	-	-	30	-	-	-	-	2,223	9,617
St. George.....	5,073	135	21	400	-	150	\$4	-	-	-	-	-	-	-	1,703	7,486
South Thomaston.....	3,609	100	55	150	-	100	-	-	-	-	-	-	-	-	1,285	5,299
Thomaston.....	5,790	400	75	500	-	800	-	-	25	75	-	-	-	-	2,771	10,436
Union.....	2,928	150	45	200	-	250	-	-	5	-	-	-	-	\$40	1,050	4,668
Vinalhaven.....	7,802	300	-	500	-	500	-	-	45	-	-	-	-	65	2,018	11,230
Warren.....	5,774	230	45	225	-	400	-	-	-	-	-	-	-	-	1,594	8,268
Washington.....	2,101	85	15	150	-	200	-	-	6	-	-	-	-	-	549	3,106
Criehaven Pl.....	392	50	-	5	-	20	-	-	-	-	-	-	-	-	-	467
Matinicus Isle Pl.....	714	50	-	40	-	75	-	-	-	-	-	-	-	-	-	879
Total.....	\$78,168	\$3,621	\$309	\$5,181	-	\$8,088	\$4	-	\$319	\$255	\$1,338	\$906	-	\$105	\$26,171	\$124,465

APPENDIX.

185

TABLE No. XXXIV—RESOURCES—LINCOLN COUNTY.

TOWNS.	*Total resources of common school fund.	For superintendent of schools.	For superintending school committee.	For free text-books.	For new buildings.	For repairs, insurance, apparatus and appliances.	For rent of school buildings.	For light and power in school buildings.	For compulsory education.	For medical inspection.	For manual training.	For domestic science.	For evening schools.	Receipts from loans, sales of bonds and school property and insurance.	†For secondary schools.	Total.
1	2	3	4	5	6	7	8	9	10	11	12	13	14	15	16	17
Alna.....	\$1,727	\$45	-	\$100	-	\$155	-	-	-	-	-	-	-	-	\$281	\$2,308
Boothbay.....	7,478	250	\$36	300	-	825	\$15	-	-	-	-	-	-	-	1,650	10,554
Boothbay Harbor.....	6,690	250	-	350	-	1,337	40	\$13	-	\$2	\$4	-	-	-	2,619	11,305
Bremen.....	1,487	40	15	75	-	-	-	-	-	-	-	-	-	-	61	1,678
Bristol.....	5,220	200	30	175	-	520	-	-	17	-	-	-	-	-	2,486	8,648
Damariscotta.....	2,335	75	-	125	-	175	-	-	1	-	-	-	-	-	638	3,349
Dresden.....	1,721	75	-	150	-	150	-	-	10	-	-	-	-	-	-	2,106
Edgecomb.....	1,421	50	-	60	-	150	-	-	-	-	-	-	-	-	269	1,950
Jefferson.....	3,300	100	30	175	-	200	-	-	-	-	-	-	-	-	783	4,588
Newcastle.....	3,505	125	-	150	-	200	-	-	-	-	-	-	-	-	1,234	5,214
Nobleboro.....	2,125	75	-	75	-	300	-	-	-	-	-	-	-	-	393	2,968
Somerville.....	1,189	28	-	5	-	30	-	-	-	-	-	-	-	-	30	1,282
South Bristol.....	2,797	125	-	200	-	325	-	-	-	-	-	-	-	-	661	4,108
Southport.....	1,372	100	-	100	-	250	-	-	-	-	-	-	-	-	1,249	3,071
Waldoboro.....	6,317	300	-	300	-	400	-	-	4	-	-	-	-	-	1,982	9,303
Westport.....	785	50	2	40	-	113	-	-	-	-	-	-	-	-	24	1,014
Whitefield.....	3,134	75	9	125	-	175	-	-	-	-	-	-	-	-	923	4,441
Wiscasset.....	4,282	90	-	275	-	400	-	-	-	-	-	-	-	-	1,300	6,347
Monhegan Pl.....	430	75	-	31	-	50	-	-	-	-	-	-	-	-	-	586
Total.....	\$57,315	\$2,128	\$122	\$2,811	-	\$5,755	\$55	\$13	\$34	\$4	-	-	-	-	\$16,583	\$84,820

\* Detail found in Table VI.

† Detail found in Tables XII, XIII and XVII.

TABLE No. XXXIV—RESOURCES—OXFORD COUNTY.

1	2	3	4	5	6	7	8	9	10	11	12	13	14	15	16	17
Albany	\$2,530	\$150	\$11	\$150	-	\$250	-	-	-	-	-	-	-	-	\$290	\$3,381
Andover	2,664	100	-	400	-	-	-	-	-	-	-	-	-	-	1,750	4,914
Bethel	7,183	228	-	300	-	598	-	\$13	\$10	-	-	-	-	-	1,739	10,104
Brownfield	3,535	150	-	185	-	330	-	-	-	-	-	-	-	\$33	1,202	5,402
Buckfield	3,458	177	-	350	-	350	-	-	-	-	-	-	-	-	2,593	6,928
Byron	1,420	6	-	75	-	50	-	-	-	-	-	-	-	-	60	1,611
Canton	4,370	123	30	450	-	700	-	-	-	-	-	-	-	-	1,387	7,060
Denmark	2,246	75	75	100	-	250	-	-	-	-	-	-	-	-	964	3,710
Dixfield	5,432	225	30	350	-	375	-	-	25	-	-	-	-	-	1,663	8,100
Fryeburg	5,632	200	75	234	-	293	-	-	10	-	-	-	-	-	1,450	7,894
Gilead	722	33	-	10	-	13	-	-	-	-	-	-	-	-	30	808
Grafton	839	50	-	14	-	-	-	-	-	-	-	-	-	-	-	903
Greenwood	3,154	200	52	125	-	209	-	-	19	-	-	-	-	-	318	4,077
Hanover	715	7	6	20	-	50	-	-	-	-	-	-	-	-	260	1,058
Hartford	2,506	150	-	100	-	50	-	-	-	-	-	-	-	-	390	3,196
Hebron	2,104	125	-	57	-	57	-	-	-	-	-	-	-	-	630	2,973
Hiram	2,943	80	25	100	\$500	525	-	-	1	-	-	-	-	-	580	4,754
Lovell	3,140	166	-	200	900	150	-	-	-	-	-	-	-	-	420	4,976
Mason	349	6	-	-	-	16	-	-	-	-	-	-	-	-	-	371
Mexico	9,905	325	199	800	-	1,025	\$325	360	-	\$50	-	-	-	100	2,881	15,970
Newry	1,602	50	-	160	-	90	-	-	-	-	-	-	-	-	30	1,932
Norway	9,592	500	75	700	-	1,878	-	-	50	-	-	-	-	-	4,192	16,987
Oxford	3,607	108	-	151	-	213	-	-	-	-	-	-	-	-	1,857	5,896
Paris	13,271	450	30	750	-	2,600	20	-	9	50	-	-	-	-	4,494	21,674
Peru	3,536	150	17	21	-	175	-	-	-	-	-	-	-	-	-	3,899
Porter	2,620	150	3	150	-	250	-	-	5	-	-	-	-	-	1,250	4,443
Roxbury	1,727	75	11	50	-	35	-	-	-	-	-	-	-	-	270	2,218
Rumford	26,301	1,100	200	1,400	8,300	4,662	-	-	700	200	\$839	\$535	\$591	-	4,430	52,258
Stoneham	1,146	100	-	100	-	100	-	-	-	-	-	-	-	-	210	1,656
Stow	997	25	-	75	-	43	-	-	-	-	-	-	-	-	50	1,190

APPENDIX.

TABLE No. XXXIV—RESOURCES—OXFORD COUNTY—CONCLUDED.

TOWNS.	*Total resources of common school fund.	For superintendent of schools.	For superintending school committee.	For free text-books.	For new buildings.	For repairs, insurance, apparatus and appliances.	For rent of school buildings.	For light and power in school buildings.	For compulsory education.	For medical inspection.	For manual training.	For domestic science.	For evening schools.	Receipts from loans, sales of bonds and school property and insurance.	†For secondary schools.	Total.
1	2	3	4	5	6	7	8	9	10	11	12	13	14	15	16	17
Sumner.....	\$2,450	\$125	\$18	\$50	-	\$150	-	-	-	-	-	-	-	-	-	2,793
Sweden.....	1,930	100	-	100	-	235	-	-	-	-	-	-	-	-	\$180	2,545
Upton.....	1,055	5	-	25	-	50	-	-	\$5	-	-	-	-	-	-	1,140
Waterford.....	3,611	200	24	150	-	305	-	-	-	-	-	-	-	-	700	4,990
Woodstock.....	3,850	125	18	200	-	500	-	-	-	-	-	-	-	-	1,184	5,877
Lincoln Pl.....	3,442	10	-	75	-	42	-	-	-	-	-	-	-	\$15	-	3,584
Magalloway Pl.....	3,097	100	15	75	-	-	-	-	-	-	-	-	-	-	-	3,287
Milton Pl.....	691	20	-	25	-	10	-	-	-	-	-	-	-	-	-	746
Total.....	\$149,372	\$6,029	\$914	\$8,277	\$9,700	\$16,679	\$345	\$373	\$834	\$300	\$839	\$535	\$591	\$163	\$40,454	\$235,405

TABLE No. XXXIV—RESOURCES—PENOBSCOT COUNTY.

1	2	3	4	5	6	7	8	9	10	11	12	13	14	15	16	17
Alton.....	\$999	\$20	\$15	\$25	-	\$320	-	-	-	-	-	-	-	-	-	\$1,379
Argyle.....	1,271	40	-	35	-	100	-	-	-	-	-	-	-	-	\$240	1,696
Bangor.....	80,624	2,500	1,050	3,650	-	13,495	\$430	-	350	\$1,000	\$2,600	\$1,700	\$1,536	-	42,611	151,546
Bradford.....	3,523	150	16	250	\$500	125	-	-	-	-	-	-	-	-	1,711	6,275
Bradley.....	2,007	65	20	100	-	575	-	-	6	-	-	-	-	-	431	3,204
Brewer.....	17,855	619	75	1,500	-	2,250	-	-	-	150	933	287	-	-	4,784	28,453
Burlington.....	1,380	40	-	77	-	71	-	-	-	-	-	-	-	-	182	1,750
Carmel.....	3,585	118	23	300	-	200	-	-	3	-	-	-	-	-	-	4,229
Carroll.....	1,926	54	-	100	-	61	-	-	-	-	-	-	-	-	-	2,141
Charleston.....	3,264	150	15	250	-	60	-	-	-	-	-	-	-	-	1,500	5,239

\* Detail found in Table VI.

† Detail found in Tables XII, XIII and XVII.

TABLE No. XXXIV—RESOURCES—PENOBSCOT COUNTY—CONTINUED.

1	2	3	4	5	6	7	8	9	10	11	12	13	14	15	16	17
Chester.....	\$1,482	\$55	-	\$75	-	\$100	-	-	-	-	-	-	-	-	\$22	\$1,734
Clifton.....	1,203	75	\$11	35	-	-	-	-	-	-	-	-	-	-	-	1,324
Corinna.....	4,981	300	-	250	-	100	-	-	-	-	-	-	-	-	1,854	7,492
Corinth.....	3,526	150	25	150	-	500	-	-	\$7	-	-	-	-	-	1,400	5,751
Dexter.....	11,677	650	8	600	-	1,500	-	\$17	33	\$50	\$800	\$500	-	\$20	3,700	19,555
Dixmont.....	2,262	88	6	100	-	400	-	-	-	-	-	-	-	-	146	3,002
East Millinocket.....	5,427	120	21	225	-	646	-	-	-	-	-	-	-	-	866	7,305
Eddington.....	2,813	100	-	250	-	191	-	-	-	-	-	-	-	-	165	3,519
Edinburg.....	450	42	-	14	-	75	-	-	-	-	-	-	-	-	30	611
Enfield.....	4,200	125	-	200	-	300	\$88	-	16	-	-	-	-	-	1,752	6,681
Etna.....	1,897	58	-	100	-	250	-	-	-	-	-	-	-	55	390	2,750
Exeter.....	2,624	100	10	100	-	140	-	-	-	-	-	-	-	-	1,686	4,664
Garland.....	2,881	175	25	100	-	482	-	-	4	-	25	-	-	-	1,171	4,859
Glenburn.....	1,564	100	-	80	-	168	-	-	4	-	-	-	-	-	338	2,254
Greenbush.....	2,177	55	15	100	-	210	-	-	15	-	-	-	-	-	156	2,728
Greenfield.....	465	30	-	54	-	30	-	-	-	-	-	-	-	-	30	609
Hampden.....	7,236	200	75	500	-	1,127	-	-	-	-	-	-	-	-	2,500	11,638
Hermon.....	3,899	125	30	150	\$1,000	425	-	-	10	11	-	-	-	-	705	6,355
Holden.....	2,603	100	-	100	-	185	-	-	1	25	-	-	-	-	312	3,326
Howland.....	2,557	75	11	50	-	100	-	-	-	1	-	-	-	-	131	2,925
Hudson.....	1,447	124	-	9	-	103	-	-	3	-	-	-	-	-	116	1,802
Kenduskeag.....	1,683	50	-	130	-	200	-	-	-	-	-	-	-	-	284	2,347
Kingman.....	2,938	118	-	175	-	176	-	-	10	-	-	-	-	-	120	3,540
Lagrange.....	2,381	150	-	100	-	100	-	-	3	-	-	-	-	-	234	2,968
Lee.....	2,499	100	-	100	-	230	-	-	-	-	-	-	-	-	960	3,889
Levant.....	2,195	94	-	-	-	-	-	-	-	-	-	-	-	-	240	2,529
Lincoln.....	7,230	200	-	400	-	600	-	-	-	-	-	-	-	-	2,133	10,563
Lowell.....	953	50	-	25	-	-	-	-	-	-	-	-	-	-	115	1,143
Mattawamkeag.....	2,244	75	35	200	-	455	-	-	50	-	-	-	-	-	1,490	4,549
Maxfield.....	861	10	-	10	-	50	-	-	-	-	-	-	-	-	80	1,011
Medway.....	1,939	50	-	100	-	350	-	-	-	-	-	-	-	-	120	2,559
Milford.....	3,267	100	-	300	-	50	-	-	-	-	-	-	-	-	731	4,448
Millinocket.....	15,231	462	-	800	4,000	3,100	-	-	15	100	-	860	-	-	3,395	27,963
Mt. Chase.....	1,472	50	-	50	-	100	-	-	-	-	-	-	-	-	75	1,747
Newburg.....	2,353	80	-	150	-	150	-	-	-	-	-	-	-	-	-	2,733

TABLE No. XXXIV—RESOURCES—PENOBSCOT COUNTY—CONCLUDED.

TOWNS.	*Total resources of common school fund.	For superintendent of schools.	For superintending school committee.	For free text-books.	For new buildings.	For repairs, insurance, apparatus and appliances.	For rent of school buildings.	For light and power in school buildings.	For compulsory education.	For medical inspection.	For manual training.	For domestic science.	For evening schools.	Receipts from loans, sales of bonds and school property and insurance.	†For secondary schools.	Total.	
1	2	3	4	5	6	7	8	9	10	11	12	13	14	15	16	17	
Newport.....	\$6,024	\$300	\$24	\$408	-	\$1,195	-	-	-	-	-	-	-	-	-	\$10,556	
Old Town.....	19,939	847	425	1,000	\$47,000	1,761	-	-	\$75	\$200	-	\$1,023	\$200	\$75	\$2,530	\$10,556	
Orono.....	11,075	350	-	3,150	-	1,642	-	-	50	200	-	-	-	-	7,332	79,802	
Orrington.....	3,859	200	-	300	-	250	-	-	-	-	-	-	-	-	5,415	21,882	
Passadumkeag.....	1,616	50	-	100	-	100	-	-	-	-	-	-	-	-	660	5,269	
Patten.....	5,625	365	10	338	-	-	-	-	11	-	-	-	-	-	210	2,076	
Plymouth.....	Returns	income	plete	-	-	-	-	-	-	-	-	-	-	-	2,340	8,689	
Prentiss.....	1,618	60	9	99	-	107	-	-	-	-	-	-	-	-	994	994	
Springfield.....	2,108	40	-	125	-	113	-	-	6	-	-	-	-	-	310	2,203	
Stetson.....	1,711	60	25	100	-	250	-	-	-	-	-	-	-	-	1,000	3,392	
Veazie.....	1,731	55	-	100	-	250	-	-	6	-	-	-	-	-	891	3,037	
Winn.....	2,718	115	20	200	-	85	-	-	-	-	-	-	-	-	354	2,496	
Woodville.....	70	35	-	50	-	50	-	-	-	-	-	-	-	-	942	4,080	
PLANTATIONS.																	
Drew.....	1,293	25	-	50	-	75	-	-	-	-	-	-	-	-	-	18	1,461
Grand Falls.....	1,113	5	-	15	-	-	-	-	-	-	-	-	-	-	-	-	1,133
Lakeville.....	785	20	-	25	-	25	-	-	-	-	-	-	-	-	-	-	855
Seboeis.....	1,647	25	-	15	-	34	-	-	-	-	-	-	-	-	74	1,795	
Stacyville.....	2,348	133	20	75	-	160	-	-	-	-	-	-	-	-	-	2,736	
Webster.....	385	5	-	10	-	50	-	-	-	-	-	-	-	-	-	450	
Total.....	\$297,416	\$10,882	\$2,019	\$18,229	\$52,500	\$36,000	\$518	\$17	\$688	\$4,333	\$1,762	\$4,370	\$1,736	\$150	\$101,976	\$532,596	

\* Detail found in Table VI.

† Detail found in Tables XII, XIII and XVII.



TABLE No. XXXIV—RESOURCES—PISCATAQUIS COUNTY.

1	2	3	4	5	6	7	8	9	10	11	12	13	14	15	16	17
Abbot.....	\$2,682	\$150	\$11	\$150	-	\$268	-	-	\$6	-	-	-	-	-	\$1,483	\$4,750
Atkinson.....	2,329	50	-	100	-	170	-	-	-	-	-	-	-	-	353	3,002
Blanchard.....	505	50	-	5	-	148	-	-	-	-	-	-	-	-	-	708
Bowerbank.....	767	20	-	17	-	14	-	-	-	-	-	-	-	-	-	818
Brownville.....	6,362	375	54	425	-	800	-	-	5	-	-	-	-	-	2,789	10,810
Dover.....	8,536	275	75	500	-	500	-	-	-	-	\$617	-	-	-	1,750	12,253
Foxcroft.....	7,822	200	-	500	-	500	-	-	5	-	617	-	-	-	1,750	11,394
Greenville.....	7,599	250	-	300	-	675	-	-	-	\$50	-	-	-	\$86	2,173	11,133
Guilford.....	5,407	250	-	300	-	800	-	\$150	-	50	-	-	-	-	3,183	10,140
Medford.....	1,158	30	6	29	-	58	-	-	-	-	-	-	-	-	68	1,349
Milo.....	8,756	375	75	520	-	100	-	-	-	-	-	-	-	-	2,916	13,300
Monson.....	4,211	185	75	250	-	990	-	-	5	-	-	-	-	558	1,500	7,216
Orneville.....	1,268	52	17	50	-	100	-	-	11	-	-	-	-	-	107	1,605
Parkman.....	2,415	100	30	100	-	385	-	-	6	25	-	-	-	-	189	3,250
Sangerville.....	5,156	250	-	200	-	575	-	-	12	100	-	-	-	5	1,523	7,821
Sebec.....	2,606	100	-	75	-	250	-	-	-	-	-	-	-	-	-	3,031
Shirley.....	1,459	35	-	58	-	180	-	-	-	-	-	-	-	-	70	1,802
Wellington.....	2,144	65	-	50	-	339	-	-	-	-	-	-	-	-	169	2,767
Williamsburg.....	747	15	-	30	-	235	-	-	-	-	-	-	-	-	189	1,216
Willimantic.....	1,225	60	-	50	-	330	-	-	-	-	-	-	-	-	118	1,783
PLANTATIONS.																
Barnard.....	525	32	-	20	-	5	-	-	-	-	-	-	-	-	-	583
Elliottsville.....	No re	turns	-	-	-	-	-	-	-	-	-	-	-	-	-	-
Kingsbury.....	983	20	-	50	-	95	-	-	-	-	-	-	-	-	-	1,148
Lake View.....	1,405	100	-	150	-	200	-	50	-	-	-	-	-	-	119	2,024
Total.....	\$76,068	\$3,039	\$343	\$3,929	-	\$7,717	-	\$200	\$50	\$225	\$1,234	-	-	\$649	\$20,449	\$113,903

TABLE No. XXXIV—RESOURCES—SAGADAHOC COUNTY.

TOWNS.	*Total resources of common school fund.	For superintendent of schools.	For superintending school committee.	For free text-books.	For new buildings.	For repairs, insurance, apparatus and appliances.	For rent of school buildings.	For light and power in school buildings.	For compulsory education.	For medical inspection.	For manual training.	For domestic science.	For evening schools.	Receipts from loans, sales of bonds and school property and insurance.	†For secondary schools.	Total.
1	2	3	4	5	6	7	8	9	10	11	12	13	14	15	16	17
Arrowsic.....	\$704	\$15	-	\$20	-	\$150	-	-	-	-	-	-	-	-	\$134	\$1,023
Bath.....	30,518	1,600	\$20	1,622	\$4,089	3,712	-	\$300	\$342	-	\$1,557	\$1,906	\$2,715	-	9,334	57,715
Bowdoin.....	3,120	150	21	150	-	200	-	-	5	-	-	-	-	-	457	4,103
Bowdoinham.....	3,899	200	-	400	-	200	-	-	10	-	-	-	-	-	1,630	6,339
Georgetown.....	2,532	75	-	50	-	150	-	-	11	-	-	-	-	-	-	2,838
Perkins.....	328	-	-	5	-	25	-	-	-	-	-	-	-	-	90	448
Phippsburg.....	3,453	75	-	100	500	150	-	-	-	-	-	-	-	-	-	4,278
Richmond.....	6,434	300	-	600	-	100	-	-	10	-	-	-	-	\$10	2,920	10,974
Topsham.....	7,952	400	-	500	-	900	-	14	-	-	400	389	-	130	2,390	13,075
West Bath.....	1,177	40	-	40	-	50	-	-	-	-	-	-	-	-	204	1,511
Woolwich.....	2,544	78	-	75	-	310	-	-	-	-	-	-	-	-	674	3,681
Total.....	\$62,661	\$2,933	\$41	\$3,562	\$4,589	\$6,567	-	\$314	\$378	-	\$1,957	\$2,295	\$2,715	\$140	\$17,833	\$105,985

\* Detail found in Table VI.

† Detail found in Tables XII, XIII and XVII.

TABLE No. XXXIV—RESOURCES—SOMERSET COUNTY.

1	2	3	4	5	6	7	8	9	10	11	12	13	14	15	16	17
Anson.....	\$8,373	\$200	\$75	\$350	-	\$1,250	-	-	\$40	-	-	-	-	-	\$2,177	\$12,465
Athens.....	3,179	114	5	350	-	250	-	-	10	-	-	-	-	-	1,000	4,908
Bingham.....	3,952	164	-	200	-	867	-	-	-	-	-	-	-	-	2,149	7,347
Cambridge.....	972	30	-	50	-	19	-	-	2	-	-	-	-	\$15	90	1,163
Canaan.....	2,691	121	21	144	-	150	-	-	-	-	-	-	-	-	960	4,087
Concord.....	1,183	60	10	45	-	265	-	-	-	-	-	-	-	-	173	1,736
Cornville.....	2,355	100	-	50	-	100	-	-	3	-	-	-	-	-	-	2,608
Detroit.....	1,219	50	1	50	-	50	-	-	-	-	-	-	-	-	72	1,442
Embden.....	2,136	75	14	75	-	110	-	-	-	-	-	-	-	-	-	2,410
Fairfield.....	12,767	467	106	685	-	2,350	-	\$12	21	-	\$1,217	\$733	-	53	5,526	23,937
Harmony.....	3,845	106	25	250	-	-	-	-	6	-	-	-	-	-	1,501	5,733
Hartland.....	3,241	133	36	150	-	175	\$75	-	2	\$25	-	-	-	-	1,300	5,137
Madison.....	13,551	420	100	600	\$2,500	2,056	60	-	16	-	740	425	-	-	4,284	24,752
Mercer.....	1,804	100	-	-	-	-	-	-	-	-	-	-	-	-	265	2,169
Moscow.....	2,287	80	22	75	-	504	-	-	6	-	-	-	-	-	475	3,449
New Portland.....	3,006	100	15	225	-	200	-	-	-	-	-	-	-	-	1,500	5,046
Norridgewock.....	4,756	200	-	294	-	875	-	39	10	-	-	-	-	-	1,526	7,700
Palmyra.....	3,144	133	23	98	-	402	-	-	-	-	-	-	-	-	590	4,450
Pittsfield.....	9,443	300	50	300	-	1,000	-	-	-	-	-	-	-	60	2,542	13,685
Ripley.....	1,320	60	-	75	-	150	-	-	2	-	-	-	-	-	95	1,702
St. Albans.....	3,523	133	35	100	-	175	-	-	-	25	-	-	-	-	782	4,773
Skowhegan.....	17,525	630	150	350	-	1,800	-	85	21	200	1,078	667	\$834	-	5,947	29,288
Smithfield.....	1,480	92	15	100	-	100	-	-	-	-	-	-	-	-	119	1,906
Solon.....	3,687	113	-	400	-	200	-	-	-	-	-	-	-	4	2,112	6,516
Starks.....	1,893	50	10	45	-	79	-	-	6	-	-	-	-	-	-	2,033
PLANTATIONS.																
Bigelow.....	399	28	-	15	-	26	-	-	-	-	-	-	-	-	30	498
Brighton.....	1,245	20	15	57	-	-	-	-	-	-	-	-	-	-	-	1,341
Caratunk.....	1,026	70	-	40	-	78	-	-	-	-	-	-	-	-	556	1,770
Dead River.....	805	28	-	25	-	10	-	-	-	-	-	-	-	-	30	898
Dennistown.....	1,856	11	-	6	-	175	-	-	-	-	-	-	-	-	-	2,048

APPENDIX.

TABLE No. XXXIV—RESOURCES—SOMERSET COUNTY—CONCLUDED.

TOWNS.	*Total resources of common school fund.	For superintendent of schools.	For superintending school committee.	For free text-books.	For new buildings.	For repairs, insurance, apparatus and appliances.	For rent of school buildings.	For light and power in school buildings.	For compulsory education.	For medical inspection.	For manual training.	For domestic science.	For evening schools.	Receipts from loans, sales of bonds and school property and insurance.	†For secondary schools.	Total.
1	2	3	4	5	6	7	8	9	10	11	12	13	14	15	16	17
Flagstaff.....	\$1,126	\$83	-	\$40	-	\$225	-	-	-	-	-	-	-	-	\$781	\$2,255
Highland.....	473	17	\$6	25	-	3	-	-	-	-	-	-	-	-	-	524
Jackman.....	5,449	100	-	125	-	300	-	-	-	-	-	-	-	-	854	6,828
Lexington.....	850	25	12	48	-	166	-	-	-	-	-	-	-	-	-	1,101
Long Pond.....	1,884	100	45	100	-	199	\$60	-	\$31	-	-	-	-	-	-	2,419
Mayfield.....	518	8	4	6	-	11	-	-	-	-	-	-	-	-	-	547
Moose River.....	1,897	100	20	68	-	113	-	-	-	-	-	-	-	-	900	3,098
Pleasant Ridge.....	717	10	-	15	-	-	-	-	-	-	-	-	-	-	60	802
The Forks.....	1,416	85	-	50	-	150	-	-	-	-	-	-	-	-	83	1,784
West Forks.....	840	55	-	60	-	185	-	-	-	-	-	-	-	-	606	1,746
Total.....	\$133,837	\$4,771	\$815	\$5,741	\$2,500	\$14,768	\$195	\$136	\$176	\$250	\$3,036	\$1,825	\$834	\$132	\$39,085	\$208,101

\* Detail found in Table VI.

† Detail found in Tables XII, XIII and XVII.

TABLE No. XXXIV—RESOURCES—WALDO COUNTY.

1	2	3	4	5	6	7	8	9	10	11	12	13	14	15	16	17
Belfast.....	\$16,509	\$600	-	\$643	-	\$1,732	-	\$30	\$35	\$100	-	-	-	\$35	\$4,851	\$24,535
Belmont.....	1,008	25	\$5	4	-	53	-	-	3	-	-	-	-	-	78	1,221
Brooks.....	1,859	52	-	500	-	50	-	-	-	-	-	-	-	-	1,518	3,979
Burnham.....	2,118	125	35	120	-	195	-	-	-	-	-	-	-	-	214	2,807
Frankfort.....	2,759	135	-	200	-	200	-	-	-	-	-	-	-	-	1,461	4,755
Freedom.....	1,968	65	-	50	-	75	-	-	-	-	-	-	-	6	963	3,127
Islesboro.....	3,604	231	45	250	-	250	-	-	15	-	-	-	-	-	1,800	6,195
Jackson.....	1,849	26	-	50	-	44	-	-	-	-	-	-	-	-	408	2,377
Knox.....	1,866	37	-	50	-	40	-	-	3	-	-	-	-	-	357	2,353
Liberty.....	1,971	56	18	258	-	-	-	-	-	-	-	-	-	-	1,338	3,641
Lincolnville.....	2,557	63	25	150	-	175	-	-	1	-	-	-	-	-	342	3,313
Monroe.....	3,172	90	45	100	-	510	-	-	6	-	-	-	-	-	1,007	4,930
Montville.....	2,484	60	3	22	-	45	-	-	-	-	-	-	-	-	675	3,289
Morrill.....	737	25	-	36	-	-	-	-	-	-	-	-	-	-	572	1,370
Northport.....	2,242	44	12	30	-	50	-	-	-	-	-	-	-	-	124	2,502
Palermo.....	2,148	76	-	75	-	200	-	-	5	-	-	-	-	-	154	2,669
Prospect.....	1,585	63	12	50	-	100	-	-	-	-	-	-	-	11	306	2,116
Searsmont.....	2,028	47	-	50	-	350	-	-	-	-	-	-	-	-	150	2,625
Searsport.....	4,294	200	-	300	-	550	-	-	11	-	-	-	-	-	1,435	6,790
Stockton Springs.....	3,632	75	60	150	-	600	-	-	-	-	-	-	-	-	1,128	5,645
Swanville.....	1,453	75	20	50	-	125	-	-	-	-	-	-	-	-	161	1,884
Thorndike.....	1,586	56	21	50	-	100	-	-	-	-	-	-	-	-	374	2,187
Troy.....	2,696	133	23	109	-	300	-	-	-	-	-	-	-	-	417	3,673
Unity.....	3,187	133	36	300	-	400	-	-	2	-	-	-	-	53	1,507	5,618
Waldo.....	1,759	36	-	75	-	200	-	-	-	-	-	-	-	-	264	2,334
Winterport.....	4,035	175	-	250	-	925	-	-	-	-	-	-	-	-	1,490	6,875
<b>Total.....</b>	<b>\$75,106</b>	<b>\$2,703</b>	<b>\$360</b>	<b>\$3,967</b>	<b>-</b>	<b>\$7,269</b>	<b>-</b>	<b>\$30</b>	<b>\$81</b>	<b>\$100</b>	<b>-</b>	<b>-</b>	<b>-</b>	<b>\$105</b>	<b>\$23,094</b>	<b>\$112,815</b>

APPENDIX.

TABLE No. XXXIV—RESOURCES—WASHINGTON COUNTY.

TOWNS.	*Total resources of common school fund.	For superintendent of schools.	For superintending school committee.	For free text-books.	For new buildings.	For repairs, insurance, apparatus and appliances.	For rent of school buildings.	For light and power in school buildings.	For compulsory education.	For medical inspection.	For manual training.	For domestic science.	For evening schools.	Receipts from loans, sales of bonds and school property and insurance.	†For secondary schools.	Total.
1	2	3	4	5	6	7	8	9	10	11	12	13	14	15	16	17
Addison.....	\$3,358	\$175	- \$15	\$85	-	\$365	-	-	\$3	-	-	-	-	-	\$1,000	\$5,001
Alexander.....	2,240	57	-	50	-	115	-	-	-	-	-	-	-	-	30	2,492
Baileyville.....	11,002	200	75	918	\$25,676	500	-	-	25	-	-	-	-	\$20,000	2,061	60,457
Baring.....	1,060	25	-	50	-	103	-	-	-	-	-	-	-	-	30	1,268
Beddington.....	300	13	-	8	-	-	-	-	-	-	-	-	-	-	18	339
Brookton.....	720	15	3	30	-	60	-	\$8	-	-	-	-	-	-	-	836
Calais.....	14,792	430	-	201	-	1,821	-	-	60	-	\$655	-	-	10	4,040	22,009
Centerville.....	282	8	6	7	-	18	-	-	-	-	-	-	-	-	-	321
Charlotte.....	1,320	48	-	40	-	140	-	-	-	-	-	-	-	-	-	1,548
Cherryfield.....	4,362	225	21	350	-	650	-	-	10	-	-	-	-	-	1,750	7,368
Columbia.....	2,030	100	-	250	-	330	-	-	-	-	-	-	-	-	-	2,710
Columbia Falls.....	2,167	100	15	225	-	400	-	-	-	-	-	-	-	-	1,122	4,029
Cooper.....	938	22	-	40	-	50	-	-	-	-	-	-	-	-	-	1,050
Crawford.....	572	19	4	10	-	19	-	-	-	-	-	-	-	-	120	744
Cutler.....	2,371	100	-	3	-	140	-	-	10	-	-	-	-	-	-	2,624
Danforth.....	4,039	150	-	300	-	525	-	\$25	10	-	-	-	-	-	-	5,049
Deblois.....	370	13	-	20	-	40	-	-	-	-	-	-	-	-	90	533
Dennysville.....	1,281	100	-	100	-	250	-	-	-	-	-	-	-	-	1,361	3,092
East Machias.....	3,326	147	15	200	-	350	-	-	5	-	-	-	-	-	946	4,993
Eastport.....	12,859	350	-	900	-	1,900	-	-	-	-	-	-	-	4	4,630	20,639

\* Detail found in Table VI.

† Detail found in Tables XII, XIII and XVII.

TABLE No. XXXIV—RESOURCES—WASHINGTON COUNTY—CONCLUDED.

1	2	3	4	5	6	7	8	9	10	11	12	13	14	15	16	17
Edmunds.....	\$2,014	\$90	\$15	\$250	-	\$340	-	-	-	-	-	-	-	-	-	\$2,709
Forest City.....	448	6	-	8	-	50	-	-	-	-	-	-	-	-	\$60	572
Harrington.....	3,105	100	-	300	-	475	-	-	-	-	-	-	-	-	1,668	5,648
Jonesboro.....	1,887	125	-	81	-	399	-	-	-	-	-	-	-	-	1,114	3,606
Jonesport.....	7,639	300	15	200	-	1,400	-	-	\$20	-	-	-	-	-	2,128	11,702
Lubec.....	12,848	375	25	800	\$1,500	1,700	-	-	-	-	-	\$400	-	-	4,940	22,588
Machias.....	4,558	205	-	500	-	200	-	-	-	10	-	-	-	\$32	2,996	8,501
Machiasport.....	3,471	123	-	200	-	250	-	-	-	-	-	-	-	-	414	4,458
Marion.....	760	10	17	5	-	25	-	-	-	-	-	-	-	-	-	817
Marshfield.....	671	25	-	20	-	100	-	-	-	-	-	-	-	-	80	896
Meddybemps.....	552	10	-	25	-	45	-	-	2	-	-	-	-	-	135	769
Milbridge.....	6,096	100	15	225	-	750	-	-	20	-	-	-	-	-	1,768	8,974
Northfield.....	826	15	-	35	-	60	-	-	-	-	-	-	-	-	-	936
Pembroke.....	3,521	175	-	250	-	300	-	-	2	-	-	-	-	-	1,589	5,837
Perry.....	2,601	80	-	100	-	250	-	-	5	-	-	-	-	-	-	3,036
Princeton.....	4,148	117	54	300	-	550	-	-	7	-	-	-	-	-	1,772	6,948
Robbinston.....	2,502	100	-	100	-	1,6	-	-	5	-	-	-	-	-	228	3,111
Roque Bluffs.....	720	25	-	5	-	40	-	-	-	-	-	-	-	-	55	845
Steuben.....	3,264	100	-	296	-	400	-	-	-	-	-	-	-	-	-	4,060
Talmadge.....	640	35	13	-	-	-	-	-	-	-	-	-	-	-	30	718
Topsfield.....	1,096	35	15	50	-	-	-	-	-	-	-	-	-	-	-	1,196
Trescott.....	1,709	35	-	75	-	75	-	-	-	-	-	-	-	-	-	1,948
Vanceboro.....	1,889	100	-	150	-	300	-	-	-	-	-	-	-	-	1,575	4,014
Waite.....	571	18	7	27	500	10	-	-	-	-	-	-	-	-	-	1,133
Wesley.....	910	35	21	20	-	40	-	-	-	-	-	-	-	-	96	1,122
Whiting.....	1,974	80	-	50	-	65	-	-	-	-	-	-	-	-	-	2,169
Whitneyville.....	886	30	-	10	-	67	-	-	5	-	-	-	-	-	-	998
PLANTATIONS.																
Codyville.....	655	7	-	15	-	25	-	-	-	-	-	-	-	-	-	702
Grand Lake Stream.....	1,138	35	-	75	-	50	-	-	1	-	-	-	-	-	1,009	2,308
No. 14.....	774	15	36	10	-	4	-	-	-	-	-	-	-	-	24	863
No. 21.....	444	25	-	25	-	25	-	-	-	-	-	-	-	-	-	519
Total.....	\$143,706	\$4,828	\$387	\$7,994	\$27,676	\$15,947	\$8	\$25	\$200	-	\$655	\$400	-	\$20,046	\$38,933	\$260,805

TABLE No. XXXIV—RESOURCES—YORK COUNTY.

TOWNS.	*Total resources of common school fund.	For superintendent of schools.	For superintending school committee.	For free text-books.	For new buildings.	For repairs, insurance, apparatus and appliances.	For rent of school buildings.	For light and power in school buildings.	For compulsory education.	For medical inspection.	For manual training.	For domestic science.	For evening schools.	Receipts from loans, sales of bonds and school property and insurance.	†For secondary schools.	Total.
1	2	3	4	5	6	7	8	9	10	11	12	13	14	15	16	17
Acton.....	\$3,451	\$200	\$42	\$150	-	\$200	-	-	-	\$2	-	-	-	\$1	\$30	\$4,076
Alfred.....	2,896	100	-	350	\$500	200	-	-	-	\$5	-	-	-	-	1,529	5,580
Berwick.....	5,442	200	-	550	3,000	500	-	-	-	-	-	-	-	-	2,300	11,992
Biddeford.....	37,492	2,240	-	850	-	4,924	-	-	-	-	\$1,100	\$650	-	-	6,000	53,825
Buxton.....	6,586	200	29	350	-	450	-	-	-	-	-	-	\$509	-	2,431	10,046
Cornish.....	2,557	150	-	150	-	550	-	-	-	-	-	175	-	-	2,596	6,178
Dayton.....	1,228	50	8	100	-	25	-	-	-	-	-	-	-	-	128	1,539
Eliot.....	5,733	227	-	250	-	500	-	-	-	8	-	-	-	-	1,900	8,618
Hollis.....	3,638	200	-	400	-	-	-	-	3	-	-	-	-	-	1,661	5,902
Kennebunk.....	12,217	300	-	750	3,500	3,000	\$96	\$6	28	-	-	400	-	-	3,298	23,595
Kennebunkport.....	7,296	300	-	500	-	700	-	-	-	-	-	-	-	-	2,881	11,677
Kittery.....	9,132	250	-	500	-	1,000	-	-	-	10	-	-	-	-	3,375	14,267
Lebanon.....	6,022	200	-	400	1,500	610	-	-	-	13	-	-	-	-	2,385	11,130
Limerick.....	2,238	100	-	125	755	100	-	-	-	-	-	-	-	-	1,000	4,318
Limington.....	3,130	100	5	75	-	150	-	-	-	-	-	-	-	-	1,592	5,052
Lyman.....	2,406	55	30	38	-	100	-	-	-	-	-	-	-	-	108	2,737
Newfield.....	3,258	50	3	100	-	300	-	-	-	10	-	-	-	-	-	3,721
North Berwick.....	6,633	300	-	400	350	360	-	-	-	25	-	-	-	-	2,131	10,199
North Kennebunkport.....	2,634	75	-	75	-	36	-	-	-	-	-	-	-	-	231	3,051
Old Orchard.....	3,359	100	-	400	-	400	-	-	-	25	-	-	-	-	2,298	6,582

\* Detail found in Table VI.

† Detail found in Tables XII, XIII and XVII.



TABLE No. XXXIV—RESOURCES—YORK COUNTY—CONCLUDED.

1	2	3	4	5	6	7	8	9	10	11	12	13	14	15	16	17
Parsonfield.....	\$3,642	\$150	\$30	\$117	-	\$630	-	-	\$7	-	-	-	-	-	\$900	\$5,476
Saco.....	21,903	700	65	800	-	1,800	\$80	\$26	75	-	\$1,433	\$633	-	\$323	6,100	33,938
Sanford.....	27,412	1,000	75	2,700	\$10,000	2,119	-	381	109	\$15	650	750	\$800	-	6,400	52,411
Shapleigh.....	2,025	50	4	130	-	217	-	-	-	-	-	-	-	-	1,297	3,723
South Berwick.....	6,940	250	-	700	-	350	-	-	50	-	-	-	-	5	3,000	11,295
Waterboro.....	3,456	200	-	300	-	150	-	-	-	-	-	-	-	-	1,197	5,303
Wells.....	4,430	300	-	500	730	1,156	-	-	-	-	-	-	-	-	3,006	13,122
York.....	11,937	750	10	1,000	5,500	-	36	-	14	-	900	-	-	-	4,724	24,951
Total.....	\$212,093	\$8,797	\$381	\$12,760	\$25,835	\$20,527	\$212	\$413	\$357	\$42	\$4,083	\$2,608	\$1,369	\$329	\$64,498	\$354,304

TABLE No. XXXIV—RESOURCES—SUMMARY.

1	2	3	4	5	6	7	8	9	10	11	12	13	14	15	16	17
COUNTIES.																
Androscoggin.....	\$192,912	\$7,200	\$2,040	\$10,028	\$108,996	\$36,815	-	\$674	\$703	\$75	\$5,077	\$3,261	\$3,692	\$32	\$41,613	\$413,118
Aroostook.....	315,323	9,818	845	16,133	14,876	37,562	\$366	249	219	310	571	1,113	465	402	69,666	467,918
Cumberland.....	372,896	8,876	2,311	20,216	14,353	42,935	2,584	2,624	1,862	264	13,669	6,349	5,115	5,595	140,471	640,120
Franklin.....	73,701	2,610	147	3,560	18,550	8,492	240	14	131	-	142	72	-	53	27,080	134,792
Hancock.....	133,811	5,674	796	9,319	4,633	12,261	120	53	147	110	843	758	-	435	43,266	212,226
Kennebec.....	211,248	8,749	1,579	8,407	47,022	20,961	-	400	917	926	4,240	4,380	3,549	58	66,477	378,913
Knox.....	78,168	3,621	309	5,181	-	8,088	4	-	319	255	1,338	906	-	105	26,171	124,465
Lincoln.....	57,315	2,128	122	2,811	-	5,755	55	13	34	4	-	-	-	-	16,583	84,820
Oxford.....	149,372	6,029	914	8,277	9,700	16,679	345	373	834	300	839	591	-	163	40,454	235,405
Penobscot.....	297,416	10,828	2,019	18,229	52,500	36,000	518	17	688	4,333	1,762	4,370	1,736	150	101,976	532,596
Piscataquis.....	76,068	3,039	343	3,929	-	7,717	-	200	50	225	1,234	-	-	649	20,449	113,903
Sagadahoc.....	62,661	2,933	41	3,562	4,589	6,567	-	314	378	-	1,957	2,295	2,715	140	17,833	105,985
Somerset.....	133,837	4,771	815	5,741	2,500	14,768	195	136	176	250	3,036	834	-	132	39,085	208,101
Waldo.....	75,106	2,103	360	3,967	-	7,269	-	30	81	100	-	-	-	105	23,094	112,815
Washington.....	143,706	4,828	387	7,994	27,676	15,947	8	25	200	-	655	400	-	20,046	38,933	260,805
York.....	212,093	8,797	381	12,760	25,835	20,527	212	413	357	42	4,083	2,608	1,369	329	64,498	354,304
Total.....	\$2,585,633	\$92,658	\$13,409	\$140,114	\$331,230	\$298,343	\$4,647	\$5,535	\$7,096	\$7,194	\$39,446	\$28,872	\$20,066	\$28,394	\$777,649	\$4,380,286

**TABLE No. XXXIV—Continued.**  
**Showing Resources and Expenditures Connected with the General Support of Schools—All Pur-**  
**poses—for the Fiscal Year Preceding July 1, 1917.**  
 EXPENDITURES—ANDROSCOGGIN COUNTY.

Towns.	*Total expenditures of common school fund.	For superintendent of schools.	For superintending school committee.	For free text-books.	For new buildings.	For repairs, insurance, apparatus and appliances.	For rent of school buildings.	For light and power in school buildings.	For compulsory education.	For medical inspection.	For manual training.	For domestic science.	For evening schools.	†For secondary schools.	Total.
1	18	19	20	21	22	23	24	25	26	27	28	29	30	31	32
Auburn.....	\$46,723	\$2,300	\$500	\$1,801	\$108,997	\$15,277	-	\$339	\$39	\$75	\$2,724	\$1,557	\$528	\$16,307	\$197,167
Durham.....	3,916	168	21	242	-	261	-	-	-	-	-	-	-	720	5,328
East Livermore.....	10,090	363	200	1,313	-	509	-	135	38	-	874	462	378	5,036	19,398
Greene.....	2,540	91	-	189	-	368	-	-	-	-	-	-	-	220	3,408
Leeds.....	3,180	110	-	194	-	318	-	-	-	-	-	-	-	960	4,762
Lewiston.....	59,595	2,292	1,067	4,238	-	12,909	-	235	525	-	1,675	1,586	2,519	13,687	100,328
Lisbon.....	12,576	525	100	1,314	-	2,459	-	-	74	-	958	-	153	5,230	23,389
Livermore.....	3,788	181	47	101	-	807	-	-	8	-	-	-	-	-	4,932
Mechanic Falls.....	4,864	125	35	236	-	1,604	-	-	10	-	-	-	-	2,120	8,994
Minot.....	2,586	85	-	71	-	254	-	-	-	-	-	-	-	-	2,996
Poland.....	5,411	175	20	253	-	1,504	-	-	-	-	-	-	-	200	7,563
Turner.....	4,846	267	25	370	-	389	-	-	-	-	-	-	-	2,050	7,947
Wales.....	1,437	83	15	150	-	154	-	-	-	-	-	-	-	330	2,169
Webster.....	3,761	175	-	283	-	815	-	-	9	-	-	-	-	1,549	6,592
Total.....	\$165,313	\$6,940	\$2,030	\$10,755	\$108,997	\$37,628	-	\$709	\$703	\$75	\$6,231	\$3,605	\$3,578	\$48,409	\$394,973

\* Detail found in Table VI.

† Detail found in Tables XII, XIII and XVII.

TABLE No. XXXIV—EXPENDITURES—AROOSTOOK COUNTY.

1	18	19	20	21	22	23	24	25	26	27	28	29	30	31	32
Amity.....	\$1,653	\$50	\$9	\$31	-	\$283	-	-	-	-	-	-	-	\$50	\$2,116
Ashland.....	10,795	261	-	520	-	1,230	-	\$27	-	-	-	-	-	1,610	14,443
Bancroft.....	1,278	50	-	70	-	48	-	-	-	-	-	-	-	-	1,446
Benedicta.....	1,617	100	-	76	-	175	-	-	-	-	-	-	-	-	1,968
Blaine.....	3,794	133	-	384	-	565	\$48	-	-	-	-	-	-	1,100	6,024
Bridgewater.....	6,629	167	-	368	-	125	-	-	-	-	-	-	-	2,150	9,439
Caribou.....	26,253	800	75	1,292	\$2,473	7,827	150	-	\$44	-	-	-	-	7,376	46,590
Castle Hill.....	2,201	98	29	175	-	494	-	-	-	\$2	-	-	-	440	3,439
Chapman.....	2,036	100	-	78	-	248	-	-	-	-	-	-	-	-	2,462
Connor.....	1,854	75	29	56	980	66	-	-	6	5	-	-	-	-	3,074
Crystal.....	1,913	100	28	93	-	62	-	-	15	-	-	-	-	243	2,454
Dyer Brook.....	1,630	39	18	52	-	13	-	-	-	-	-	-	-	138	1,890
Eagle Lake.....	3,632	127	-	243	-	158	-	-	-	-	-	-	-	57	4,217
Easton.....	5,471	350	-	400	-	500	-	32	-	-	-	-	-	2,300	9,053
Fort Fairfield.....	21,993	758	-	1,201	1,700	4,697	-	-	-	-	-	-	-	5,911	36,260
Fort Kent.....	8,730	250	-	1,324	1,500	-	-	-	-	-	-	-	-	750	12,554
Frenchville.....	3,823	120	-	215	-	115	-	-	-	-	-	-	-	-	4,273
Grand Isle.....	3,956	123	-	314	-	3	-	-	-	-	-	-	-	652	5,058
Haynesville.....	936	25	-	39	-	14	-	-	-	-	-	-	-	120	1,134
Hersey.....	1,205	56	3	72	-	407	-	-	-	-	-	-	-	-	1,743
Hodgdon.....	4,180	200	23	198	-	281	-	-	-	-	-	-	-	848	5,730
Houlton.....	24,643	800	-	1,000	-	3,090	-	47	-	300	\$400	\$400	-	7,890	38,570
Island Falls.....	5,822	200	-	479	-	903	-	-	32	-	-	542	-	2,593	10,571
Limestone.....	8,205	400	60	357	-	2,724	-	-	17	-	-	-	-	2,609	14,372
Linneus.....	3,116	125	-	8	-	37	-	-	-	-	-	-	-	-	3,286
Littleton.....	4,357	175	-	235	-	215	-	-	-	-	-	-	-	532	5,514
Ludlow.....	1,802	72	10	99	-	183	-	-	3	-	-	-	-	300	2,469
Madawaska.....	4,591	100	15	208	-	92	-	-	-	-	-	-	-	-	5,006
Mapleton.....	5,097	168	27	465	-	1,477	-	-	-	-	-	-	-	2,025	9,259
Mars Hill.....	8,575	195	12	832	-	590	-	-	5	-	-	-	-	1,300	11,509

TABLE No. XXXIV—EXPENDITURES—AROOSTOOK COUNTY—CONTINUED.

Towns.	*Total expenditures of common school fund.	For superintendent of schools.	For superintending school committee.	For free text-books.	For new buildings.	For repairs, insurance, apparatus and appliances.	For rent of school buildings.	For light and power in school buildings.	For compulsory education.	For medical inspection.	For manual training.	For domestic science.	For evening schools.	†For secondary schools.	Total.
1	18	19	20	21	22	23	24	25	26	27	28	29	30	31	32
Masardis.....	\$3,752	\$133	\$15	\$237	-	\$302	-	-	-	-	-	-	-	\$935	\$5,374
Merrill.....	1,741	55	-	105	-	713	-	-	-	-	-	-	-	81	2,695
Monticello.....	5,648	100	-	174	-	354	-	-	-	-	-	-	-	-	6,276
New Limerick.....	1,877	63	-	39	-	144	-	-	-	-	-	-	-	-	2,123
New Sweden.....	4,087	176	36	240	\$1,998	233	-	-	-	-	-	-	-	628	7,398
Oakfield.....	3,833	90	-	145	-	280	-	-	-	-	-	-	-	147	4,455
Orient.....	1,114	50	4	21	-	100	-	-	-	-	-	-	-	-	1,289
Perham.....	2,730	100	16	91	2,982	106	-	-	-	-	-	-	-	240	6,265
Portage Lake.....	2,760	74	18	238	-	58	-	-	-	-	-	-	-	874	4,022
Presque Isle.....	20,379	888	124	902	2,600	2,786	-	\$103	\$25	-	-	-	\$264	9,464	31,535
St. Agatha.....	3,774	133	15	253	-	93	-	-	-	-	-	-	-	750	5,018
Sherman.....	4,066	200	38	289	-	992	-	-	-	-	-	-	-	2,085	7,670
Smyrna.....	2,217	59	-	100	-	218	-	-	-	-	-	-	-	-	2,594
Stockholm.....	2,859	112	4	137	-	-	-	-	-	14	-	-	-	253	3,379
Van Buren.....	11,174	100	30	337	-	352	\$168	-	-	-	-	-	-	-	12,161
Wade.....	2,267	82	21	109	-	172	-	-	-	-	-	-	-	70	2,731
Washburn.....	7,359	200	45	469	-	1,819	-	-	10	-	-	-	-	2,565	12,457
Westfield.....	3,167	75	-	72	-	282	-	-	-	-	-	-	-	-	3,596
Weston.....	1,480	50	-	65	-	178	-	-	-	-	-	-	-	-	1,753
Woodland.....	5,556	179	44	191	-	608	-	-	26	\$5	-	-	-	680	7,289

\* Detail found in Table VI.

† Detail found in Tables XII, XIII and XVII.

TABLE No. XXXIV—EXPENDITURES—AROOSTOOK COUNTY—CONCLUDED.

1	18	19	20	21	22	23	24	25	26	27	28	29	30	31	32
PLANTATIONS.															
Allagash.....	\$988	\$25	\$5	\$75	-	-	-	-	-	-	-	-	-	-	\$1,093
Cary.....	1,398	20	15	21	-	\$53	-	-	-	-	-	-	-	\$115	1,622
Caswell.....	1,615	40	3	172	\$419	25	-	-	-	-	-	-	-	-	2,274
Cyr.....	2,070	75	6	31	-	28	-	-	-	-	-	-	-	-	2,210
E.....	568	-	-	50	-	-	-	-	-	-	-	-	-	-	618
Garfield.....	445	15	-	9	-	7	-	-	-	-	-	-	-	120	1,596
Glenwood.....	697	25	5	25	-	-	-	-	-	-	-	-	-	-	1,752
Hamlin.....	1,628	75	6	50	-	-	-	-	-	-	-	-	-	-	1,759
Hammond.....	835	14	-	2	-	2	-	-	-	-	-	-	-	66	919
Macwahoc.....	691	29	-	14	-	309	-	-	-	-	-	-	-	240	1,283
Moro.....	1,017	34	-	30	-	-	-	-	-	-	-	-	-	-	1,081
Nashville.....	689	15	-	11	-	41	-	-	-	-	-	-	-	-	756
New Canada.....	1,767	25	3	70	-	-	-	-	-	-	-	-	-	-	1,865
Oxbow.....	1,066	50	-	36	-	58	-	-	-	-	-	-	-	-	1,210
Reed.....	No returns														
St. Francis.....	2,601	60	-	177	-	110	-	-	-	-	-	-	-	120	3,068
St. John.....	1,366	30	-	95	500	-	-	-	\$11	-	-	-	-	-	2,002
Silver Ridge.....	625	43	9	51	-	1,528	-	-	-	-	-	-	-	-	2,256
Wallagrass.....	2,807	60	-	173	-	-	-	-	-	-	-	-	-	-	3,045
Westmanland.....	489	30	28	11	-	3	-	-	-	-	-	-	-	60	621
Winterville.....	1,245	50	17	28	-	90	-	-	-	-	-	-	-	73	1,503
Total.....	\$298,214	\$9,861	\$845	\$16,237	\$15,452	\$38,666	\$366	\$209	\$208	\$312	\$400	\$942	\$264	\$60,600	\$442,576

APPENDIX.

TABLE No. XXXIV—EXPENDITURES—CUMBERLAND COUNTY.

TOWNS.	*Total expenditures of common school fund.	For superintendent of schools.	For superintending school committee.	For free text-books.	For new buildings.	For repairs, insurance, apparatus and appliances.	For rent of school buildings.	For light and power in school buildings.	For compulsory education.	For medical inspection.	For manual training.	For domestic science.	For evening schools.	†For secondary schools.	Total.
1	18	19	20	21	22	23	24	25	26	27	28	29	30	31	32
Baldwin.....	\$2,872	\$85	\$15	\$124	-	\$248	-	-	-	-	-	-	-	\$477	\$3,821
Bridgton.....	11,009	325	150	624	-	905	-	\$112	-	-	-	\$568	-	3,171	17,364
Brunswick.....	17,048	800	466	2,009	-	2,539	-	89	-	-	\$899	\$500	-	5,697	30,282
Cape Elizabeth.....	6,024	190	-	154	-	330	-	-	\$2	-	-	-	-	1,996	8,696
Casco.....	2,367	125	-	123	-	52	-	-	6	-	-	-	-	1,347	4,025
Cumberland.....	4,105	150	31	256	-	675	-	-	4	-	-	-	-	622	5,843
Falmouth.....	5,279	150	75	302	\$1,995	748	-	-	-	-	-	-	-	603	9,452
Freeport.....	7,245	28	100	1,018	-	812	-	-	7	-	633	-	-	3,317	13,419
Gorham.....	7,831	400	27	439	-	1,122	-	-	-	-	50	-	-	3,706	13,575
Gray.....	3,216	85	-	314	-	654	-	-	15	-	-	-	-	2,484	6,768
Harpwell.....	4,516	186	144	291	-	362	\$20	-	5	-	-	-	-	-	5,524
Harrison.....	3,489	100	-	404	-	507	-	-	5	-	-	-	-	875	5,390
Naples.....	2,312	80	-	87	-	56	-	-	5	-	-	-	-	126	2,666
New Gloucester.....	4,304	125	30	267	-	466	-	-	10	-	-	-	-	2,031	7,233
North Yarmouth.....	2,188	100	15	61	-	105	-	-	-	-	-	-	-	-	2,469
Otisfield.....	2,387	100	4	151	-	197	-	-	4	-	-	-	-	434	3,277
Portland.....	193,867	2,800	702	7,876	-	20,242	2,412	2,252	900	\$240	10,348	4,240	\$5,115	76,746	327,740
Pownal.....	2,408	55	16	48	-	142	-	-	-	-	-	-	-	520	3,188
Raymond.....	1,985	100	-	123	-	69	-	-	-	-	-	-	-	-	2,277
Scarboro.....	6,595	300	-	349	-	1,557	-	-	14	24	-	-	-	2,388	11,227

\* Detail found in Table VI.

† Detail found in Tables XII, XIII and XVII.

TABLE No. XXXIV—EXPENDITURES—CUMBERLAND COUNTY—CONCLUDED.

1	18	19	20	21	22	23	24	25	26	27	28	29	30	31	32
Sebago.....	\$2,112	\$95	-	\$135	-	\$101	-	-	-	-	-	-	-	-	\$2,443
South Portland.....	30,453	760	\$250	1,486	-	4,632	-	-	\$264	-	-	-	-	\$8,066	45,911
Standish.....	6,396	200	85	320	\$4,500	1,342	-	-	-	-	-	-	-	1,112	14,555
Westbrook.....	24,506	800	-	533	10,472	3,878	\$152	\$171	\$600	-	\$1,398	\$949	-	12,633	56,092
Windham.....	7,100	300	68	505	-	647	-	-	-	-	-	-	-	2,837	11,457
Yarmouth.....	5,583	287	100	1,049	-	1,225	-	-	21	-	557	367	-	2,948	12,137
Total.....	\$367,197	\$8,985	\$2,277	\$19,053	\$16,967	\$43,613	\$2,584	\$2,624	\$1,862	\$264	\$14,453	\$6,791	\$5,115	\$135,036	\$626,821

TABLE No. XXXIV—EXPENDITURES—FRANKLIN COUNTY..

1	18	19	20	21	22	23	24	25	26	27	28	29	30	31	32
Avon.....	\$1,330	\$40	-	\$66	-	\$20	-	-	-	-	-	-	-	-	\$1,456
Carthage.....	1,525	62	\$23	88	-	48	-	-	-	-	-	-	-	\$389	2,135
Chesterville.....	3,260	108	39	150	-	361	\$120	-	-	-	-	-	-	360	4,398
Eustis.....	2,979	151	-	86	-	240	-	-	-	-	-	-	-	1,080	4,536
Farmington.....	11,131	240	-	630	-	773	-	-	\$36	-	\$142	\$72	-	6,880	19,904
Freeman.....	1,699	50	12	57	-	111	-	-	1	-	-	-	-	-	1,930
Industry.....	2,123	65	-	56	-	78	-	-	-	-	-	-	-	100	2,422
Jay.....	10,767	363	-	480	\$11,026	1,059	120	-	62	-	-	-	-	2,139	26,016
Kingfield.....	2,545	100	20	303	-	468	-	-	1	-	-	-	-	2,237	5,675
Madrid.....	1,519	65	33	65	-	169	-	-	-	-	-	-	-	95	1,946
New Sharon.....	3,845	150	-	155	-	279	-	\$14	5	-	-	-	-	2,396	6,844
New Vineyard.....	2,149	75	-	76	-	177	-	-	-	-	-	-	-	310	2,787
Phillips.....	4,396	200	-	263	-	580	-	-	-	-	-	-	-	1,920	7,359
Rangleley.....	4,660	200	-	321	-	684	-	-	-	-	-	-	-	2,070	7,935
Salem.....	496	25	-	37	-	14	-	-	3	-	-	-	-	-	5.5
Strong.....	2,728	100	20	155	-	230	-	-	5	-	-	-	-	1,280	4,518
Temple.....	1,575	25	-	79	-	142	-	-	-	-	-	-	-	60	1,881
Weld.....	2,343	72	-	138	-	327	-	-	-	-	-	-	-	1,032	3,912
Wilton.....	7,108	240	-	281	-	1,214	-	-	18	-	-	-	-	3,100	11,961

TABLE No. XXXIV—EXPENDITURES—FRANKLIN COUNTY—CONCLUDED.

TOWNS.	*Total expenditures of common school fund.	For superintendent of schools.	For superintending school committee.	For free text-books.	For new buildings.	For repairs, insurance, apparatus and appliances.	For rent of school buildings.	For light and power in school buildings.	For compulsory education.	For medical inspection.	For manual training.	For domestic science.	For evening schools.	†For secondary schools.	Total.
1	18	19	20	21	22	23	24	25	26	27	28	29	30	31	32
PLANTATIONS.															
Coplin.....	\$447	\$28	-	\$18	-	\$41	-	-	-	-	-	-	-	-	\$534
Dallas.....	815	48	-	54	-	53	-	-	-	-	-	-	-	\$130	1,100
Lang.....	445	28	-	24	-	-	-	-	-	-	-	-	-	-	497
Rangley.....	1,400	90	-	22	-	107	-	-	-	-	-	-	-	60	1,679
Sandy River.....	1,128	40	-	8	-	-	-	-	-	-	-	-	-	50	1,226
Total.....	\$72,413	\$2,565	\$147	\$3,612	\$11,026	\$7,176	\$240	\$14	\$131	-	\$142	\$72	-	\$25,688	\$123,226

TABLE No. XXXIV—EXPENDITURES—HANCOCK COUNTY.

1	18	19	20	21	22	23	24	25	26	27	28	29	30	31	32
Amherst.....	\$808	\$25	-	\$5	-	\$4	-	-	\$8	-	-	-	-	\$30	\$880
Aurora.....	375	10	-	-	-	-	-	-	-	-	-	-	-	90	475
Bluehill.....	5,562	277	\$25	418	-	527	\$120	-	-	-	-	-	-	1,050	7,979
Brookhn.....	2,079	148	-	206	\$4,240	480	-	-	3	-	-	-	-	1,097	8,253
Brooksville.....	3,146	133	29	100	-	300	-	-	-	-	-	-	-	1,312	5,020
Bucksport.....	7,713	247	-	454	-	780	-	-	-	-	-	-	-	-	9,194
Castine.....	2,577	139	-	249	-	775	-	-	1	-	-	-	-	2,264	6,005
Cranberry Isles.....	2,818	85	-	42	-	271	-	-	4	\$30	-	-	-	180	3,430
Dedham.....	1,234	53	21	69	-	58	-	-	-	-	-	-	-	-	1,435
Deer Isle.....	6,793	300	-	475	1,363	670	-	-	15	-	-	-	-	1,421	11,037

\* Detail found in Table VI.

† Detail found in Tables XII, XIII and XVII.



TABLE No. XXXIV—EXPENDITURES—HANCOCK COUNTY—CONCLUDED.

1	18	19	20	21	22	23	24	25	26	27	28	29	30	31	32
Eastbrook.....	\$1,082	\$17	-	\$3	-	\$67	-	-	-	-	-	-	-	\$50	\$1,219
Eden.....	19,864	1,192	\$487	2,286	-	-	-	-	\$53	\$60	\$816	\$428	-	9,561	34,747
Ellsworth.....	8,835	538	-	980	-	1,100	-	-	-	-	-	-	-	3,305	14,758
Franklin.....	3,745	183	33	543	-	244	-	-	-	-	-	-	-	1,850	6,598
Gouldsboro.....	4,492	165	49	284	-	417	-	-	-	17	-	-	-	696	6,120
Hancock.....	2,453	38	28	134	-	288	-	-	-	5	-	-	-	580	3,526
Lamoine.....	1,532	50	17	60	-	90	-	-	-	8	-	-	-	125	1,882
Mariaville.....	700	13	-	21	-	75	-	-	-	-	-	-	-	-	809
Mt. Desert.....	10,809	475	-	502	-	854	-	-	-	-	\$75	-	-	3,958	16,673
Orland.....	3,441	130	-	141	-	73	-	-	-	3	-	-	-	-	3,788
Otis.....	726	9	-	15	-	13	-	-	-	-	-	-	-	-	763
Penobscot.....	2,879	133	-	300	-	263	-	-	-	-	-	-	-	1,326	4,901
Sedgwick.....	3,317	142	-	320	-	523	-	-	-	-	-	-	-	1,308	5,610
Sorrento.....	777	54	15	26	-	43	-	-	-	-	-	-	-	-	915
Southwest Harbor.....	4,477	179	10	298	-	355	-	-	-	-	-	-	-	2,128	7,447
Stonington.....	5,126	200	-	168	-	845	-	-	-	-	-	-	-	1,584	7,923
Sullivan.....	4,153	165	14	350	-	600	-	-	-	-	-	-	-	2,341	7,623
Surry.....	2,005	60	-	150	-	277	-	-	-	-	-	-	-	758	3,250
Swan's Island.....	2,514	100	-	103	-	408	-	-	-	8	-	-	-	-	3,133
Tremont.....	4,941	200	35	287	-	660	-	-	-	15	-	-	-	670	6,808
Trenton.....	1,869	55	18	127	-	63	-	-	-	-	-	-	-	-	2,132
Verona.....	901	12	-	40	-	15	-	-	-	-	-	-	-	120	1,088
Waltham.....	670	9	-	9	-	12	-	-	-	-	-	-	-	120	820
Winter Harbor.....	2,114	104	18	304	-	174	-	-	-	-	-	-	-	1,416	4,130
PLANTATIONS.															
Great Pond (No. 33).....	306	5	-	-	-	-	-	-	-	-	-	-	-	-	311
Long Island.....	621	50	-	22	-	57	-	-	-	-	-	-	-	-	750
Moose Hill (No. 21).....	260	10	-	1	-	-	-	-	-	-	-	-	-	-	271
Total.....	\$127,714	\$5,705	\$799	\$9,492	\$5,603	\$11,381	\$120	\$53	\$147	\$105	\$816	\$428	-	\$39,340	\$201,703

APPENDIX.

TABLE No. XXXIV—EXPENDITURES—KENNEBEC COUNTY.

TOWNS.	Total expenditures of common school fund.	For superintendent of schools.	For superintending school committee.	For free text-books.	For new buildings.	For repairs, insurance, apparatus and appliances.	For rent of school buildings.	For light and power in school buildings.	For compulsory education.	For medical inspection.	For manual training.	For domestic science.	For evening schools.	†For secondary schools.	Total.
1	18	19	20	21	22	23	24	25	26	27	28	29	30	31	32
Albion.....	\$3,963	\$400	\$30	-	-	\$499	-	-	-	-	-	-	-	\$1,343	\$6,235
Augusta.....	40,548	2,100	675	\$1,184	-	2,718	-	-	\$176	\$446	\$316	\$1,573	\$1,648	\$3,149	13,632
Belgrade.....	3,551	135	-	237	-	366	-	-	-	-	-	-	-	1,435	5,724
Benton.....	5,101	253	30	152	-	481	-	-	4	-	-	-	-	952	6,973
Chelsea.....	2,268	82	-	84	-	152	-	-	-	-	-	-	-	481	3,067
China.....	4,884	133	14	288	-	328	-	-	-	-	-	-	-	1,300	6,947
Clinton.....	4,265	150	-	190	-	616	-	-	-	-	-	-	-	1,325	6,546
Farmingdale.....	3,323	150	26	35	-	498	-	-	-	-	-	-	-	660	4,692
Fayette.....	2,031	57	6	58	-	63	-	-	-	-	-	-	-	-	2,215
Gardiner.....	18,677	850	-	524	-	1,849	-	-	-	100	910	990	-	7,729	31,629
Hallowell.....	7,598	350	-	814	-	2,356	-	-	10	100	-	226	-	3,232	14,686
Litchfield.....	2,844	113	18	145	-	270	-	-	-	-	-	-	-	200	3,590
Manchester.....	1,969	60	15	40	-	213	-	-	2	-	-	-	-	521	2,820
Monmouth.....	3,903	155	26	174	-	546	-	-	16	-	-	-	-	1,500	6,320
Mt. Vernon.....	3,001	135	-	193	-	533	-	-	6	10	-	-	-	779	4,657
Oakland.....	7,396	233	75	313	-	887	-	5	-	-	556	406	-	2,268	12,143
Pittston.....	2,924	100	15	101	-	181	-	-	-	-	-	-	-	378	3,699
Randolph.....	2,630	75	15	65	-	159	-	-	5	-	-	-	-	1,631	4,580
Readfield.....	3,719	135	-	193	-	381	-	-	-	-	-	-	-	1,120	5,548
Rome.....	1,859	75	-	69	-	25	-	-	14	-	-	-	-	-	2,042

\*Detail found in Table VI.

†Detail found in Tables XII, XIII and XVII.

TABLE No. XXXIV—EXPENDITURES—KENNEBEC COUNTY—CONCLUDED.

1	18	19	20	21	22	23	24	25	26	27	28	29	30	31	32
Sidney.....	\$3,976	\$150	-	\$150	-	\$156	-	-	-	-	-	-	-	\$444	\$4,876
Vassalboro.....	6,817	267	\$65	471	-	1,483	-	\$15	\$11	-	-	-	-	1,200	10,329
Vienna.....	1,429	30	-	39	-	111	-	-	3	-	-	-	-	-	1,612
Wentworthville.....	40,560	2,000	566	1,148	\$11,846	4,447	-	295	378	\$403	\$596	\$440	\$533	11,005	74,221
Wayne.....	2,263	100	39	130	-	143	-	-	5	-	-	-	-	576	3,256
West Gardiner.....	2,591	63	15	94	-	70	-	-	5	-	-	-	-	560	3,398
Windsor.....	2,026	65	15	220	-	97	-	-	-	-	-	-	-	392	2,815
Winslow.....	13,765	493	-	522	-	2,369	-	-	-	-	630	430	-	2,819	21,028
Winthrop.....	7,185	350	-	443	-	1,681	-	-	12	100	-	149	-	2,754	12,674
Unity Pl.....	291	6	-	2	-	28	-	-	-	-	-	-	-	-	327
Total.....	\$207,357	\$9,265	\$1,645	\$8,078	\$55,868	\$23,706	-	\$495	\$917	\$1,029	\$4,265	\$4,289	\$3,682	\$60,240	\$380,836

TABLE No. XXXIV—EXPENDITURES—KNOX COUNTY.

1	18	19	20	21	22	23	24	25	26	27	28	29	30	31	32
Appleton.....	\$2,413	\$83	-	\$147	-	\$157	-	-	\$3	-	-	-	-	-	\$2,803
Camden.....	7,904	600	-	1,240	-	1,294	-	-	35	\$150	\$725	\$417	-	\$4,564	16,959
Cushing.....	1,170	65	\$3	76	-	91	-	-	-	-	-	-	-	-	1,405
Friendship.....	2,455	120	-	236	-	177	-	-	-	-	-	-	-	30	3,018
Hope.....	1,476	41	-	61	-	39	-	-	-	-	-	-	-	100	1,711
Hurricane Isle.....	No returns														
Isle au Haut.....	1,110	75	5	76	-	28	-	-	-	-	-	-	-	30	1,324
North Haven.....	2,077	50	-	103	-	144	-	-	-	-	-	-	-	874	3,248
Rockland.....	16,753	813	-	994	-	3,016	-	-	192	-	704	294	-	7,154	29,920
Rockport.....	5,476	296	45	325	-	710	-	-	-	29	-	-	-	2,139	9,020
St. George.....	5,068	135	21	412	-	111	\$4	-	-	-	-	-	-	1,503	7,254
South Thomaston.....	4,176	100	55	117	-	112	-	-	-	-	-	-	-	1,024	5,584
Thomaston.....	5,691	400	75	500	-	847	-	-	25	75	-	-	-	2,765	10,378
Union.....	2,899	150	45	140	-	213	-	-	5	-	-	-	-	891	4,343
Vinalhaven.....	7,326	300	-	522	-	791	-	-	25	-	-	-	-	2,447	11,411

TABLE No. XXXIV—EXPENDITURES—KNOX COUNTY—CONCLUDED.

TOWNS.	*Total expenditures of common school fund.	For superintendent of schools.	For superintending school committee.	For free text-books.	For new buildings.	For repairs, insurance, apparatus and appliances.	For rent of school buildings.	For light and power in school buildings.	For compulsory education.	For medical inspection.	For manual training.	For domestic science.	For evening schools.	†For secondary schools.	Total.
1	18	19	20	21	22	23	24	25	26	27	28	29	30	31	32
Warren.....	\$4,666	\$230	\$45	\$225	-	\$399	-	-	-	-	-	-	-	\$1,235	\$6,800
Washington.....	2,557	85	15	95	-	151	-	-	\$6	-	-	-	-	615	3,524
Criehaven Pl.....	328	25	-	-	-	12	-	-	-	-	-	-	-	-	365
Matinicus Isle Pl.....	534	50	-	57	-	95	-	-	-	-	-	-	-	-	736
Total.....	\$74,079	\$3,618	\$309	\$5,356	-	\$8,387	\$4	-	\$291	\$254	\$1,429	\$711	-	\$25,371	\$119,809

TABLE No. XXXIV—EXPENDITURES—LINCOLN COUNTY.

1	18	19	20	21	22	23	24	25	26	27	28	29	30	31	32
Alna.....	\$1,787	\$45	-	-	-	\$165	-	-	-	-	-	-	-	\$281	\$2,278
Boothbay.....	6,579	250	-	\$36	\$269	815	\$15	-	-	-	-	-	-	1,650	9,614
Boothbay Harbor.....	5,890	250	-	340	-	1,605	40	\$13	\$2	\$4	-	-	-	2,364	10,508
Bremen.....	1,208	40	15	75	-	-	-	-	-	-	-	-	-	61	1,399
Bristol.....	4,604	200	30	164	-	314	-	-	17	-	-	-	-	2,570	7,899
Damariscotta.....	2,167	75	-	93	-	105	-	-	1	-	-	-	-	638	3,079
Dresden.....	1,804	75	-	103	-	133	-	-	10	-	-	-	-	-	2,125
Edgecomb.....	1,301	50	-	63	-	35	-	-	-	-	-	-	-	269	1,718
Jefferson.....	3,351	100	30	122	-	98	-	-	-	-	-	-	-	670	4,311
Newcastle.....	3,502	125	-	150	-	200	-	-	-	-	-	-	-	1,234	5,211

\* Detail found in Table VI.

† Detail found in Tables XII, XIII and XVII.

TABLE No. XXXIV—EXPENDITURES—LINCOLN COUNTY—CONCLUDED.

1	18	19	20	21	22	23	24	25	26	27	28	29	30	31	32
Nobleboro.....	\$2,194	\$75	-	\$95	-	\$380	-	-	-	-	-	-	-	\$393	\$3,137
Somerville.....	1,087	28	-	5	-	31	-	-	-	-	-	-	-	30	1,181
South Bristol.....	1,946	125	-	135	-	250	-	-	-	-	-	-	-	616	3,072
Southport.....	1,214	100	-	133	-	190	-	-	-	-	-	-	-	795	2,437
Waldoboro.....	6,723	326	-	256	-	330	-	-	\$4	-	-	-	-	1,879	9,518
Westport.....	685	7	\$2	24	-	113	-	-	-	-	-	-	-	24	855
Whitefield.....	2,454	75	9	26	-	121	-	-	-	-	-	-	-	713	3,398
Wiscasset.....	4,073	90	-	275	-	540	-	-	-	-	-	-	-	1,000	5,978
Monhegan Pl.....	479	50	-	31	-	29	-	-	-	-	-	-	-	-	589
Total.....	\$53,048	\$2,086	\$122	\$2,364	-	\$5,454	\$55	\$13	\$34	\$4	-	-	-	\$15,187	\$78,367

TABLE No. XXXIV—EXPENDITURES—OXFORD COUNTY.

1	18	19	20	21	22	23	24	25	26	27	28	29	30	31	32
Albany.....	\$2,420	\$150	\$11	\$259	-	\$45	-	-	-	-	-	-	-	\$290	\$3,175
Andover.....	2,764	100	-	925	-	-	-	-	-	-	-	-	-	1,630	5,419
Bethel.....	7,077	228	-	321	-	457	-	\$13	\$10	-	-	-	-	1,739	9,845
Brownfield.....	3,168	150	-	139	-	228	-	-	-	-	-	-	-	761	4,446
Buckfield.....	3,336	176	-	303	-	345	-	-	-	-	-	-	-	1,930	6,090
Byron.....	901	6	-	22	-	41	-	-	-	-	-	-	-	60	1,030
Canton.....	4,553	123	30	626	-	53	-	-	-	-	-	-	-	1,405	5,310
Denmark.....	2,271	75	75	47	-	274	-	-	-	-	-	-	-	903	3,645
Dixfield.....	5,585	180	30	457	-	466	-	-	25	-	-	-	-	1,726	8,469
Fryeburg.....	5,339	200	75	234	-	293	-	-	10	-	-	-	-	1,450	7,601
Gilead.....	75	33	-	10	-	13	-	-	-	-	-	-	-	30	843
Grafton.....	732	50	-	21	-	-	-	-	-	-	-	-	-	-	803
Greenwood.....	3,086	200	52	92	-	209	-	-	19	-	-	-	-	318	3,976
Hanover.....	651	7	6	-	-	65	-	-	-	-	-	-	-	260	989
Hartford.....	2,503	145	-	82	-	106	-	-	-	-	-	-	-	390	3,226
Hebron.....	2,279	118	-	57	-	57	-	-	-	-	-	-	-	630	3,142
Hiram.....	3,051	80	18	85	\$500	480	-	-	-	-	-	-	-	580	4,795
Lovell.....	2,809	166	-	159	1,085	134	-	-	1	-	-	-	-	420	4,773
Mason.....	359	6	-	-	-	16	-	-	-	-	-	-	-	-	381
Mexico.....	10,838	285	199	972	-	1,290	\$325	360	-	-	-	-	-	3,114	17,388

TABLE No. XXXIV—EXPENDITURES—OXFORD COUNTY—CONCLUDED.

TOWNS.	*Total expenditures of common school fund.	For superintendent of schools.	For superintending school committee.	For free text-books.	For new buildings.	For repairs, insurance, apparatus and appliances.	For rent of school buildings.	For light and power in school buildings.	For compulsory education.	For medical inspection.	For manual training.	For domestic science.	For evening schools.	†For secondary schools.	Total.
1	18	19	20	21	22	23	24	25	26	27	28	29	30	31	32
Newry.....	\$1,354	\$50	-	\$34	-	\$66	-	-	-	-	-	-	-	-	-
Norway.....	8,923	500	-	1,00	-	1,878	-	-	-	-	-	-	-	\$30	\$1,534
Oxford.....	3,478	168	\$75	149	-	597	-	-	\$50	-	-	-	-	4,320	16,446
Paris.....	12,724	467	30	752	-	2,591	-	-	-	-	-	-	-	1,545	5,937
Peru.....	3,461	140	17	21	-	75	\$20	-	9	\$51	-	-	-	4,320	20,964
Porter.....	2,255	150	3	167	-	148	-	-	-	-	-	-	-	-	3,714
Roxbury.....	1,472	44	11	108	-	85	-	-	5	-	-	-	-	775	3,503
Rumford.....	26,106	1,503	200	1,517	\$8,055	5,270	-	-	213	200	\$1,394	\$615	\$567	270	1,990
Stoneham.....	955	100	-	-	-	100	-	-	-	-	-	-	-	9,682	55,322
Stow.....	1,113	25	-	89	-	43	-	-	-	-	-	-	-	210	1,365
Sumner.....	2,287	125	18	45	-	157	-	-	-	-	-	-	-	50	1,320
Sweden.....	1,860	100	-	99	-	167	-	-	-	-	-	-	-	-	2,632
Upton.....	1,247	5	-	65	-	152	-	-	5	-	-	-	-	180	2,406
Waterford.....	4,034	200	24	150	-	356	-	-	-	-	-	-	-	700	1,474
Woodstock.....	3,271	115	18	205	-	892	-	-	-	-	-	-	-	1,373	5,464
Lincoln Pl.....	1,038	10	-	22	-	42	-	-	-	-	-	-	-	-	1,112
Magalloway Pl.....	1,210	16	15	11	-	-	-	-	-	-	-	-	-	-	1,252
Milton Pl.....	527	20	-	8	-	33	-	-	-	-	-	-	-	-	588
Total.....	\$141,794	\$6,217	\$907	\$8,953	\$9,640	\$17,744	\$345	\$373	\$347	\$251	\$1,394	\$615	\$567	\$41,091	\$230,238

\* Detail found in Table VI.

† Detail found in Tables XII, XIII and XVII.

TABLE No. XXXIV—EXPENDITURES—PENOBSCOT COUNTY.

1	18	19	20	21	22	23	24	25	26	27	28	29	30	31	32
Alton.....	\$782	\$20	\$15	\$19	-	\$44	-	-	-	-	-	-	-	-	\$880
Argyle.....	1,170	40	-	42	-	100	-	-	\$10	-	-	-	-	\$240	1,602
Bangor.....	80,666	2,500	905	3,739	-	14,557	\$411	-	350	\$980	\$2,764	\$1,479	\$903	42,611	152,165
Bradford.....	3,230	150	16	262	-	231	-	-	-	-	-	-	-	1,263	5,152
Bradley.....	1,991	65	20	95	-	533	-	-	6	-	-	-	-	431	3,141
Brewer.....	17,101	619	84	1,581	-	2,695	-	-	-	50	1,000	217	-	5,166	28,513
Burlington.....	1,342	40	-	77	-	71	-	-	-	-	-	-	-	182	1,712
Carmel.....	3,615	118	23	188	-	194	-	-	3	-	-	-	-	-	4,141
Carroll.....	1,556	54	-	105	-	61	-	-	-	-	-	-	-	-	1,976
Charleston.....	3,081	150	15	223	-	13	-	-	-	-	-	-	-	1,500	4,982
Chester.....	1,399	55	-	63	-	119	-	-	-	-	-	-	-	22	1,658
Clifton.....	1,148	28	11	35	-	-	-	-	-	-	-	-	-	-	1,222
Corinna.....	4,513	275	-	254	-	117	-	-	7	-	-	-	-	1,553	6,719
Corinth.....	3,545	150	25	102	-	547	-	-	-	-	-	-	-	1,400	5,769
Dexter.....	12,648	646	-	568	-	1,917	-	\$17	33	50	856	549	-	4,242	21,526
Dixmont.....	2,432	88	6	59	-	404	-	-	-	-	-	-	-	146	3,135
East Millinocket.....	4,027	120	21	239	-	646	-	-	-	-	-	-	-	1,073	7,026
Eddington.....	2,726	100	-	184	-	229	-	-	-	-	-	-	-	165	3,404
Edinburg.....	445	10	-	14	-	75	-	-	-	-	-	-	-	30	574
Enfield.....	4,288	104	-	238	-	98	88	-	16	-	-	-	-	962	5,794
Etna.....	1,827	58	-	57	-	214	-	-	-	-	-	-	-	390	2,546
Exeter.....	2,556	100	10	95	-	77	-	-	4	-	-	-	-	1,462	4,304
Garland.....	2,750	174	25	15	-	57	-	-	-	25	-	-	-	1,104	4,812
Glenburn.....	1,530	100	-	59	-	87	-	-	4	-	-	-	-	338	2,118
Greenbush.....	2,446	55	15	85	-	256	-	-	15	-	-	-	-	156	3,028
Greenfield.....	458	30	-	75	-	24	-	-	-	-	-	-	-	30	617
Hampden.....	7,150	222	75	491	-	973	-	-	-	-	-	-	-	2,500	11,411
Hermon.....	3,891	125	30	149	\$1,160	418	-	-	10	11	-	-	-	705	6,499
Holden.....	2,638	100	-	166	-	191	-	-	1	5	-	-	-	312	3,413
Howland.....	2,462	75	11	50	-	109	-	-	-	1	-	-	-	131	2,839

APPENDIX.

TABLE No. XXXIV—EXPENDITURES—PENOBSCOT COUNTY—CONTINUED.

Towns.	*Total expenditures of common school fund.	For superintendent of schools.	For superintending school committee.	For free text-books.	For new buildings.	For repairs, insurance, apparatus and appliances.	For rent of school buildings.	For light and power in school buildings.	For compulsory education.	For medical inspection.	For manual training.	For domestic science.	For evening schools.	†For secondary schools.	Total.
1	18	19	20	21	22	23	24	25	26	27	28	29	30	31	32
Hudson	\$1,455	\$124	-	\$9	-	\$53	-	-	\$3	-	-	-	-	\$116	\$1,760
Kenduskeag	1,720	50	-	121	-	199	-	-	-	-	-	-	-	284	2,374
Kingman	2,416	118	-	193	-	294	-	-	10	-	-	-	-	120	3,151
Lagrange	2,049	150	-	81	-	158	-	-	3	-	-	-	-	234	2,675
Lee	2,481	106	-	97	-	207	-	-	-	-	-	-	-	960	3,851
Levant	2,385	94	-	-	-	-	-	-	-	-	-	-	-	240	2,719
Lincoln	7,255	200	-	412	-	683	-	-	-	-	-	-	-	1,600	10,150
Lowell	1,498	20	-	1	-	-	-	-	-	-	-	-	-	115	1,650
Mattawamkeag	2,084	96	\$35	236	-	526	-	-	50	-	-	-	-	1,188	4,215
Maxfield	612	10	-	12	-	19	-	-	-	-	-	-	-	80	733
Medway	2,309	50	-	155	-	476	-	-	-	-	-	-	-	120	3,110
Milford	3,358	90	-	340	-	41	-	-	-	-	-	-	-	731	4,560
Millinocket	14,508	462	-	912	\$4,000	5,978	-	-	15	\$10	-	\$660	-	3,145	29,690
Mt. Chase	1,161	50	-	40	-	26	-	-	-	-	-	-	-	75	1,352
Newburg	2,495	80	-	144	-	133	-	-	-	-	-	-	-	-	2,852
Newport	5,850	300	24	403	-	1,049	-	-	-	-	-	-	-	2,342	9,968
Old Town	20,196	847	454	1,278	47,000	2,197	-	-	75	200	-	687	\$110	8,081	81,165
Orono	9,753	368	-	618	-	1,642	-	-	50	200	-	-	-	5,415	18,046
Orrington	3,773	200	-	269	-	306	-	-	-	-	-	-	-	660	5,208
Passadumkeag	1,627	50	-	123	-	182	-	-	-	-	-	-	-	210	2,192

\* Detail found in Table VI.

† Detail found in Tables XII, XIII and XVII.



TABLE No. XXXIV—EXPENDITURES—PENOBSCOT COUNTY—CONCLUDED.

1	18	19	20	21	22	23	24	25	26	27	28	29	30	31	32
Patten.....	\$6,213	\$365	\$10	\$338	-	-	-	-	\$11	-	-	-	-	\$2,340	\$9,247
Plymouth.....	Returns	incomplete.												945	945
Prentiss.....	1,995	60	9	99	-	\$107	-	-	-	-	-	-	-	310	2,580
Springfield.....	2,272	40	-	129	-	146	-	-	6	-	-	-	-	1,000	3,593
Stetson.....	1,758	60	25	86	-	112	-	-	-	-	-	-	-	733	2,774
Veazie.....	1,561	55	-	115	-	258	-	-	6	-	-	-	-	354	2,349
Winn.....	2,287	115	20	236	-	63	-	-	-	-	-	-	-	696	3,417
Woodville.....	770	35	-	29	-	-	-	-	-	-	-	-	-	-	834
PLANTATIONS.															
Drew.....	1,311	25	-	22	-	29	-	-	-	-	-	-	-	18	1,405
Grand Falls.....	243	4	-	17	-	-	-	-	-	-	-	-	-	-	264
Lakeville.....	799	20	-	5	-	31	-	-	-	-	-	-	-	-	855
Seboeis.....	549	25	-	11	-	34	-	-	-	-	-	-	-	74	693
Stacyville.....	1,962	133	20	42	-	56	-	-	-	-	-	-	-	-	2,213
Webster.....	331	5	-	3	-	50	-	-	-	-	-	-	-	-	389
Total.....	\$291,549	\$10,778	\$1,944	\$16,063	\$52,160	\$40,632	\$499	\$17	\$688	\$1,532	\$4,620	\$3,892	\$1,013	\$100,300	\$525,687

TABLE No. XXXIV—EXPENDITURES—PISCATAQUIS COUNTY.

1	18	19	20	21	22	23	24	25	26	27	28	29	30	31	32
Abbot.....	\$2,803	\$137	\$11	\$146	-	\$225	-	-	\$6	-	-	-	-	\$1,109	\$4,437
Atkinson.....	2,291	50	-	106	-	163	-	-	-	-	-	-	-	353	2,963
Blanchard.....	452	50	-	22	-	114	-	-	-	-	-	-	-	-	638
Bowerbank.....	330	20	-	17	-	14	-	-	-	-	-	-	-	-	381
Brownville.....	6,580	325	54	538	-	736	-	-	5	-	-	-	-	2,859	11,097
Dover.....	7,647	200	75	425	-	462	-	-	-	-	\$678	-	-	1,750	11,237
Foxcroft.....	7,604	200	-	481	-	484	-	-	5	-	668	-	-	1,750	11,192
Greenville.....	6,486	250	-	285	-	853	-	-	-	\$50	-	-	-	2,139	10,063
Guilford.....	5,364	208	-	317	-	947	-	\$150	-	50	-	-	-	2,694	9,760
Medford.....	1,209	30	6	7	-	8	-	-	-	-	-	-	-	68	1,328

APPENDIX.

215

TABLE No. XXXIV—EXPENDITURES—PISCATAQUIS COUNTY—CONCLUDED.

COUNTIES.	*Total expenditures of common school fund.	For superintendent of schools.	For superintending school committee.	For free text-books.	For new buildings.	For repairs, insurance, apparatus and appliances.	For rent of school buildings.	For light and power in school buildings.	For compulsory education.	For medical inspection.	For manual training.	For domestic science.	For evening schools.	†For secondary schools.	Total.
1	18	19	20	21	22	23	24	25	26	27	28	29	30	31	32
Milo.....	\$8,356	\$331	\$75	\$602	-	\$769	-	-	-	-	-	-	-	\$3,179	\$13,312
Monson.....	4,966	192	75	327	-	1,985	-	-	\$5	-	-	-	-	1,500	9,050
Orneville.....	1,369	52	17	15	-	123	-	-	11	-	-	-	-	107	1,694
Parkman.....	2,374	100	30	149	-	331	-	-	6	\$29	-	-	-	189	3,208
Sangerville.....	4,971	250	-	199	-	539	-	-	12	100	-	-	-	1,518	7,589
Sebec.....	2,201	100	-	44	-	131	-	-	-	-	-	-	-	-	2,476
Shirley.....	1,392	35	-	58	-	58	-	-	-	-	-	-	-	70	1,613
Wellington.....	2,031	65	-	35	-	339	-	-	-	-	-	-	-	169	2,639
Williamsburg.....	693	15	-	5	-	30	-	-	-	-	-	-	-	189	932
Willimantic.....	1,095	66	-	61	-	333	-	-	-	-	-	-	-	118	1,673
PLANTATIONS.															
Barnard.....	359	32	-	18	-	5	-	-	-	-	-	-	-	-	414
Elliottsville.....	No returns	-	-	-	-	-	-	-	-	-	-	-	-	-	-
Kingsbury.....	1,104	20	-	54	-	75	-	-	-	-	-	-	-	-	1,253
Lake View.....	1,261	13	-	105	-	55	-	50	-	-	-	-	-	119	1,603
Total.....	\$72,938	\$2,741	\$343	\$4,016	-	\$8,809	-	\$200	\$50	\$229	\$1,346	-	-	\$19,880	\$110,552

\* Detail found in Table VI.

† Detail found in Tables XII, XIII and XVII.

TABLE No. XXXIV—EXPENDITURES—SAGADAHOC COUNTY.

1	18	19	20	21	22	23	24	25	26	27	28	29	30	31	32
Arrowsic . . . . .	\$690	\$15	-	\$13	-	\$150	-	-	-	-	-	-	-	\$134	\$1,002
Bath . . . . .	30,599	1,600	\$20	1,622	\$4,089	3,712	-	\$300	\$342	-	\$1,557	\$1,906	\$2,715	9,334	57,796
Bowdoin . . . . .	3,144	135	21	122	-	149	-	-	5	-	-	-	-	457	4,033
Bowdoinham . . . . .	4,401	200	-	422	-	314	-	-	10	-	-	-	-	1,743	7,090
Georgetown . . . . .	2,447	62	-	49	-	64	-	-	11	-	-	-	-	-	2,633
Perkins . . . . .	193	-	-	-	-	25	-	-	-	-	-	-	-	90	308
Phippsburg . . . . .	3,201	75	-	94	664	189	-	-	-	-	-	-	-	-	4,223
Richmond . . . . .	4,951	300	-	577	-	699	-	-	10	-	-	-	-	2,667	9,204
Topsham . . . . .	6,799	400	-	800	-	954	-	14	-	-	428	332	-	2,319	12,046
West Bath . . . . .	1,154	40	-	33	-	8	-	-	-	-	-	-	-	204	1,439
Woolwich . . . . .	2,530	78	-	49	-	310	-	-	-	-	-	-	-	674	3,641
Total . . . . .	\$60,109	\$2,905	\$41	\$3,781	\$4,753	\$6,574	-	\$314	\$378	-	\$1,985	\$2,238	\$2,715	\$17,622	\$103,415

TABLE No. XXXIV—EXPENDITURES—SOMERSET COUNTY.

1	18	19	20	21	22	23	24	25	26	27	28	29	30	31	32
Anson . . . . .	\$8,516	\$200	\$75	\$350	-	-	-	-	-	-	-	-	-	\$1,954	\$11,095
Athens . . . . .	3,345	114	5	333	-	\$220	-	-	\$10	-	-	-	-	1,000	5,027
Bingham . . . . .	4,416	164	-	188	-	1,238	-	-	-	-	-	-	-	2,119	8,125
Cambridge . . . . .	933	30	-	51	-	19	-	-	2	-	-	-	-	90	1,125
Canaan . . . . .	2,806	121	21	136	-	101	-	-	-	-	-	-	-	771	3,956
Concord . . . . .	1,187	60	10	45	-	40	-	-	-	-	-	-	-	173	1,515
Cornville . . . . .	2,166	113	-	48	-	79	-	-	3	-	-	-	-	-	2,409
Detroit . . . . .	1,136	50	1	53	-	89	-	-	-	-	-	-	-	72	1,401
Embden . . . . .	2,099	75	14	77	-	104	-	-	-	-	-	-	-	-	2,369
Fairfield . . . . .	12,813	467	106	685	-	2,350	-	\$12	21	-	\$1,346	\$709	-	5,200	23,709
Harmony . . . . .	3,360	106	25	271	-	-	-	-	6	-	-	-	-	1,272	5,040
Hartland . . . . .	3,148	133	36	164	-	243	\$75	-	2	\$25	-	-	-	1,300	5,126
Madison . . . . .	13,547	420	95	488	\$2,368	1,589	60	-	16	-	634	347	-	4,341	23,905
Mercer . . . . .	1,789	100	-	-	-	-	-	-	-	-	-	-	-	265	2,154
Moscow . . . . .	2,517	80	22	80	-	436	-	-	6	-	-	-	-	475	3,616

15

APPENDIX.

217

TABLE No. XXXIV—EXPENDITURES—SOMERSET COUNTY—CONTINUED.

TOWNS.	*Total expenditures of common school fund.	For superintendent of schools.	For superintending school committee.	For free text-books.	For new buildings.	For repairs, insurance, apparatus and appliances.	For rent of school buildings.	For light and power in school buildings.	For compulsory education.	For medical inspection.	For manual training.	For domestic science.	For evening schools.	†For secondary schools.	Total.
1	18	19	20	21	22	23	24	25	26	27	28	29	30	31	32
New Portland	\$3,106	\$100	\$15	\$107	-	\$105	-	-	-	-	-	-	-	\$1,540	\$4,973
Norridgewock	6,055	200	-	294	-	918	-	\$39	\$10	-	-	-	-	1,393	8,909
Palmyra	3,261	133	23	112	-	259	-	-	-	-	-	-	-	590	4,378
Pittsfield	9,302	300	50	381	-	1,197	-	-	-	-	-	-	-	2,524	13,754
Ripley	1,381	60	-	64	-	122	-	-	2	-	-	-	-	95	1,724
St. Albans	3,604	133	35	105	-	226	-	-	-	\$25	-	-	-	782	4,910
Skowhegan	17,499	630	150	334	-	1,790	-	85	21	200	\$940	\$579	\$810	5,930	28,968
Smithfield	1,577	92	15	40	-	47	-	-	-	-	-	-	-	119	1,890
Solon	3,867	113	-	442	-	215	-	-	-	-	-	-	-	2,054	6,691
Starks	2,082	50	10	45	-	79	-	-	6	-	-	-	-	-	2,272
PLANTATIONS.															
Bigelow	355	28	-	4	-	26	-	-	-	-	-	-	-	30	443
Brighton	1,285	20	15	57	-	-	-	-	-	-	-	-	-	-	1,377
Caratunk	1,347	70	-	38	-	75	-	-	-	-	-	-	-	633	2,163
Dead River	810	28	-	14	-	29	-	-	-	-	-	-	-	30	911
Dennistown	851	10	-	6	-	189	-	-	-	-	-	-	-	-	1,056
Flagstaff	1,150	83	-	41	-	294	-	-	-	-	-	-	-	595	2,163
Highland	424	17	6	25	-	3	-	-	-	-	-	-	-	-	475
Jackman	2,457	100	-	142	-	645	-	-	-	-	-	-	-	553	3,897
Lexington	1,135	25	12	48	-	166	-	-	-	-	-	-	-	-	1,386
Long Pond	1,356	69	87	122	-	221	60	-	30	-	-	-	-	-	1,945

\* Detail found in Table VI.

† Detail found in Tables XII, XIII and XVII.

TABLE No. XXXIV—EXPENDITURES—SOMERSET COUNTY—CONCLUDED.

1	18	19	20	21	22	23	24	25	26	27	28	29	30	31	32
Mayfield.....	\$337	\$8	\$4	\$6	-	\$11	-	-	-	-	-	-	-	-	\$366
Moose River.....	1,677	100	20	68	-	113	-	-	-	-	-	-	-	\$759	2,737
Pleasant Ridge.....	516	10	-	37	-	-	-	-	-	-	-	-	-	60	623
The Forks.....	1,233	75	-	30	-	33	-	-	-	-	-	-	-	83	1,454
West Forks.....	1,296	55	-	22	-	217	-	-	-	-	-	-	-	545	2,135
Total.....	\$131,741	\$4,742	\$852	\$5,553	\$2,368	\$13,488	\$195	\$136	\$135	\$250	\$2,920	\$1,635	\$810	\$37,347	\$202,172

TABLE No. XXXIV—EXPENDITURES—WALDO COUNTY.

1	18	19	20	21	22	23	24	25	26	27	28	29	30	31	32
Belfast.....	\$16,376	\$600	-	\$643	-	\$1,767	-	\$30	\$35	\$100	-	-	-	\$4,432	\$23,983
Belmont.....	1,192	25	\$5	49	-	53	-	-	3	-	-	-	-	78	1,405
Brooks.....	1,846	52	-	469	-	163	-	-	-	-	-	-	-	1,603	4,133
Burnham.....	2,205	111	35	119	-	195	-	-	-	-	-	-	-	214	2,879
Frankfort.....	3,061	135	-	103	-	185	-	-	-	-	-	-	-	1,332	4,816
Freedom.....	2,108	65	-	-	-	-	-	-	-	-	-	-	-	901	3,074
Islesboro.....	3,106	231	45	201	-	300	-	-	15	-	-	-	-	1,667	5,565
Jackson.....	1,883	26	-	13	-	60	-	-	-	-	-	-	-	408	2,390
Knox.....	1,947	37	-	60	-	40	-	-	3	-	-	-	-	357	2,444
Liberty.....	2,129	56	18	258	-	-	-	-	-	-	-	-	-	572	3,033
Lincolnville.....	2,786	63	25	168	-	175	-	-	1	-	-	-	-	342	3,560
Monroe.....	2,700	90	45	93	-	626	-	-	6	-	-	-	-	805	4,365
Montville.....	2,342	60	3	22	-	45	-	-	-	-	-	-	-	675	3,147
Morrill.....	727	25	-	36	-	-	-	-	-	-	-	-	-	636	1,424
Northport.....	1,972	44	12	35	-	138	-	-	-	-	-	-	-	124	2,325
Palermo.....	2,551	76	-	82	-	170	-	-	5	-	-	-	-	154	3,038
Prospect.....	1,533	63	12	51	-	106	-	-	-	-	-	-	-	306	2,071
Searsmont.....	2,361	47	-	177	-	271	-	-	-	-	-	-	-	475	3,331
Searsport.....	4,200	200	-	287	-	565	-	-	11	-	-	-	-	1,443	6,766
Stockton Springs.....	4,553	75	60	255	-	337	-	-	-	-	-	-	-	845	6,125

TABLE No. XXXIV—EXPENDITURES—WALDO COUNTY—CONCLUDED.

TOWNS.	*Total expenditures of common school fund.	For superintendent of schools.	For superintending school committee.	For free text-books.	For new buildings.	For repairs, insurance, apparatus and appliances.	For rent of school buildings.	For light and power in school buildings.	For compulsory education.	For medical inspection.	For manual training.	For domestic science.	For evening schools.	†For secondary schools.	Total.
1	18	19	20	21	22	23	24	25	26	27	28	29	30	31	32
Swanville.....	\$1,257	\$65	\$20	\$51	-	\$76	-	-	-	-	-	-	-	\$161	\$1,630
Thorndike.....	1,609	56	21	41	-	106	-	-	-	-	-	-	-	374	2,207
Troy.....	2,638	133	23	112	-	404	-	-	-	-	-	-	-	417	3,727
Unity.....	3,115	133	36	364	-	452	-	-	\$2	-	-	-	-	1,441	5,543
Waldo.....	1,862	36	-	86	-	265	-	-	-	-	-	-	-	264	2,513
Winterport.....	5,081	175	-	163	-	963	-	-	-	-	-	-	-	1,046	7,428
Total.....	\$77,200	\$2,679	\$360	\$3,938	-	\$7,462	-	\$30	\$81	\$100	-	-	-	\$21,072	\$112,922

TABLE No. XXXIV—EXPENDITURES—WASHINGTON COUNTY.

1	18	19	20	21	22	23	24	25	26	27	28	29	30	31	32
Addison.....	\$3,242	\$175	\$15	\$93	-	\$466	-	-	\$3	-	-	-	-	\$950	\$4,044
Alexander.....	2,203	57	-	58	-	84	-	-	-	-	-	-	-	30	2,432
Baileyville.....	11,005	200	75	847	\$25,676	299	-	-	25	-	-	-	-	2,200	40,327
Baring.....	1,036	25	-	51	-	103	-	-	-	-	-	-	-	30	1,245
Beddington.....	316	13	-	8	-	-	-	-	-	-	-	-	-	18	355
Brookton.....	671	15	3	24	-	49	-	-	-	-	-	-	-	-	762
Calais.....	14,733	430	-	201	-	2,114	-	-	60	-	\$1,081	-	-	4,822	23,441
Centerville.....	405	8	6	7	-	-	-	-	-	-	-	-	-	-	426
Charlotte.....	1,478	48	-	20	-	33	-	-	-	-	-	-	-	-	1,579
Cherryfield.....	4,384	225	21	404	-	599	-	-	10	-	-	-	-	1,750	7,393

\* Detail found in Table VI.

† Detail found in Tables XII, XIII and XVII.

TABLE No. XXXIV—EXPENDITURES—WASHINGTON COUNTY—CONTINUED.

1	18	19	20	21	22	23	24	25	26	27	28	29	30	31	32
Columbia.....	\$1,911	\$100	-	\$156	-	\$184	-	-	-	-	-	-	-	-	\$2,351
Columbia Falls.....	1,759	100	\$15	223	-	476	-	-	-	-	-	-	-	\$1,166	3,769
Cooper.....	1,107	22	-	60	-	46	-	-	-	-	-	-	-	-	1,235
Crawford.....	524	19	4	29	-	19	-	-	-	-	-	-	-	120	715
Cutler.....	2,238	100	-	75	-	-	-	-	\$10	-	-	-	-	-	2,423
Danforth.....	4,170	150	-	278	-	758	-	\$25	10	-	-	-	-	-	5,391
Deblois.....	342	13	-	11	-	12	-	-	-	-	-	-	-	90	468
Dennysville.....	1,352	80	-	108	-	234	-	-	-	-	-	-	-	1,149	2,923
East Machias.....	3,226	147	15	212	-	226	-	-	5	-	-	-	-	812	4,643
Eastport.....	13,443	366	-	821	-	1,732	-	-	-	-	-	-	-	4,449	20,811
Edmunds.....	2,076	90	15	289	-	154	-	-	-	-	-	-	-	-	2,624
Forest City.....	373	6	-	8	-	62	-	-	-	-	-	-	-	60	509
Harrington.....	3,038	100	-	-	-	-	-	-	-	-	-	-	-	1,144	4,282
Jonesboro.....	1,884	125	-	87	-	371	-	-	-	-	-	-	-	1,014	3,481
Jonesport.....	6,705	300	25	325	-	1,474	-	-	20	-	-	-	-	2,046	10,895
Lubec.....	12,460	390	25	823	\$1,613	1,635	-	-	-	-	-	\$582	-	5,481	23,009
Machias.....	4,558	205	-	649	-	517	-	-	10	-	-	-	-	3,060	8,999
Machiasport.....	3,418	123	-	145	-	407	-	-	-	-	-	-	-	414	4,507
Marion.....	445	10	17	5	-	25	-	-	-	-	-	-	-	-	502
Marshfield.....	609	25	-	10	-	92	-	-	-	-	-	-	-	80	816
Meddybemps.....	515	10	-	20	-	45	-	-	2	-	-	-	-	135	727
Milbridge.....	3,546	100	15	214	-	322	-	-	20	-	-	-	-	1,455	5,672
Northfield.....	762	15	-	42	-	60	-	-	-	-	-	-	-	-	879
Pembroke.....	3,351	130	-	282	-	466	-	-	2	-	-	-	-	1,160	5,391
Perry.....	2,795	80	-	69	-	104	-	-	5	-	-	-	-	-	3,053
Princeton.....	4,137	117	54	195	-	789	-	-	7	-	-	-	-	1,711	7,010
Robbinston.....	2,488	50	-	85	-	289	-	-	5	-	-	-	-	228	3,145
Roque Bluffs.....	426	20	-	6	-	46	-	-	-	-	-	-	-	55	553
Steuben.....	3,359	100	-	138	-	456	-	-	-	-	-	-	-	-	4,053
Talmadge.....	707	13	13	-	-	-	-	-	-	-	-	-	-	30	763

APPENDIX.

TABLE No. XXXIV—EXPENDITURES—WASHINGTON COUNTY—CONCLUDED.

TOWNS.	*Total expenditures of common school fund.	For superintendent of schools.	For superintending school committee.	For free text-books.	For new buildings.	For repairs, insurance, apparatus and appliances.	For rent of school buildings.	For light and power in school buildings.	For compulsory education.	For medical inspection.	For manual training.	For domestic science.	For evening schools.	†For secondary schools.	Total.
1	18	19	20	21	22	23	24	25	26	27	28	29	30	31	32
Topsfield .....	\$1,234	\$35	\$15	\$56	-	-	-	-	-	-	-	-	-	-	\$1,340
Trescott .....	1,474	35	-	72	-	\$76	-	-	-	-	-	-	-	\$54	1,711
Vanceboro .....	1,937	100	-	150	-	349	-	-	-	-	-	-	-	1,508	4,044
Waite .....	816	18	7	27	-	10	-	-	-	-	-	-	-	-	878
Wesley .....	1,153	35	21	24	-	21	-	-	-	-	-	-	-	96	1,350
Whiting .....	1,696	80	-	96	-	45	-	-	-	-	-	-	-	-	1,917
Whitneyville .....	836	30	-	10	-	128	-	-	\$5	-	-	-	-	-	1,009
PLANTATIONS.															
Codyville .....	318	7	-	15	-	5	-	-	-	-	-	-	-	-	345
Grand Lake Stream .....	1,063	35	-	60	-	91	-	-	-	-	-	-	-	853	2,103
No. 14 .....	808	15	36	10	-	4	-	-	1	-	-	-	-	24	897
No. 21 .....	442	16	-	2	-	127	-	-	-	-	-	-	-	-	587
Total .....	\$139,004	\$4,708	\$397	\$7,600	\$27,289	\$15,604	-	\$25	\$200	-	\$1,081	\$582	-	\$38,194	\$234,684

\* Detail found in Table VI.

† Detail found in Tables XII, XIII and XVII.



TABLE No. XXXIV—EXPENDITURES—YORK COUNTY.

1	18	19	20	21	22	23	24	25	26	27	28	29	30	31	32
Acton.....	\$1,916	\$25	\$42	\$52	-	\$123	-	-	-	\$2	-	-	-	\$30	\$2,190
Alfred.....	3,279	100	-	408	\$500	234	-	-	\$5	-	-	-	-	1,530	6,056
Berwick.....	5,961	200	-	537	1,596	546	-	-	-	-	-	-	-	2,299	11,139
Biddeford.....	31,264	2,240	-	850	-	4,924	-	-	-	-	\$1,100	\$650	\$569	8,166	49,763
Buxton.....	5,791	200	29	431	-	750	-	-	-	-	-	-	-	2,568	9,769
Cornish.....	2,514	150	-	149	-	614	-	-	-	-	-	-	-	1,908	5,560
Dayton.....	1,180	50	8	26	-	160	-	-	-	-	-	225	-	128	1,552
Eliot.....	5,588	227	-	350	-	416	-	-	-	8	-	-	-	2,510	9,099
Hollis.....	3,947	200	-	449	-	-	-	-	-	3	-	-	-	1,681	6,280
Kennebunk.....	11,790	300	-	765	-	3,557	\$96	\$6	28	-	-	325	-	3,217	20,084
Kennebunkport.....	7,553	300	-	487	-	527	-	-	-	-	-	-	-	2,418	11,285
Kittery.....	8,754	250	-	463	-	2,260	-	-	10	-	-	-	-	2,875	14,612
Lebanon.....	5,972	200	-	319	1,500	394	-	-	13	-	-	-	-	1,386	9,784
Limerick.....	2,060	100	-	93	755	80	-	-	-	-	-	-	-	1,000	4,088
Limington.....	2,521	100	5	118	-	123	-	-	-	-	-	-	-	1,252	4,119
Lyman.....	2,419	55	30	38	-	177	-	-	-	-	-	-	-	108	2,827
Newfield.....	2,895	50	3	85	-	179	-	-	10	-	-	-	-	-	3,222
North Berwick.....	6,544	300	-	592	430	330	-	-	25	-	-	-	-	2,239	10,460
North Kennebunkport.....	1,865	75	-	75	-	36	-	-	-	-	-	-	-	231	2,282
Old Orchard.....	2,703	100	-	265	-	274	-	-	-	25	-	-	-	1,868	5,235
Parsonsfield.....	3,238	150	30	124	-	630	-	-	7	-	-	-	-	900	5,079
Saco.....	20,350	700	65	608	-	3,241	80	26	75	-	1,083	434	-	6,860	33,822
Sanford.....	28,362	1,000	75	2,903	10,000	2,350	-	381	109	15	650	750	639	7,498	54,732
Shapleigh.....	1,940	50	4	140	-	257	-	-	-	-	-	-	-	826	3,217
South Berwick.....	8,732	125	-	788	-	358	-	-	50	-	-	-	-	2,883	12,936
Waterboro.....	3,153	200	-	375	-	412	-	-	-	-	-	-	-	617	4,757
Wells.....	7,008	300	-	457	70	1,156	-	-	-	-	-	-	-	2,641	12,892
York.....	11,723	750	90	1,165	6,952	-	36	-	14	-	1,061	-	-	4,362	26,153
Total.....	\$201,622	\$8,497	\$381	\$13,412	\$22,463	\$24,108	\$212	\$413	\$357	\$42	\$3,894	\$2,384	\$1,208	\$64,001	\$342,994

APPENDIX.

TABLE No. XXXIV—EXPENDITURES—SUMMARY.

COUNTIES.	*Total expenditures of common school fund.	For superintendent of schools.	For superintending school committee.	For free text-books.	For new buildings.	For repairs, insurance, apparatus and appliances.	For rent of school buildings.	For light and power in school buildings.	For compulsory education.	For medical inspection.	For manual training.	For domestic science.	For evening schools.	†For secondary schools.	Total.
1	18	19	20	21	22	23	24	25	26	27	28	29	30	31	32
Androscoggin.....	\$165,313	\$6,940	\$2,030	\$10,755	\$108,997	\$37,628	-	\$709	\$703	\$75	\$6,231	\$3,605	\$3,578	\$48,409	\$394,973
Aroostook.....	268,214	9,861	845	16,237	15,452	38,666	\$366	209	208	312	400	942	264	60,600	442,576
Cumberland.....	367,197	8,985	2,277	19,053	16,967	43,613	2,584	2,624	1,862	264	14,453	6,791	5,115	135,036	626,821
Franklin.....	72,413	2,565	147	3,612	11,026	7,176	240	14	131	-	142	72	-	25,688	123,226
Hancock.....	127,714	5,705	799	9,492	5,603	11,381	120	53	147	105	816	428	-	39,340	201,703
Kennebec.....	207,357	5,265	1,645	8,078	55,868	23,706	-	495	917	1,029	4,265	4,289	3,682	60,240	380,836
Knox.....	74,079	3,618	309	5,356	-	8,387	-	-	291	254	1,429	711	-	25,371	119,809
Lincoln.....	53,048	2,086	122	2,364	-	5,454	5	13	34	4	-	-	-	15,187	78,367
Oxford.....	141,794	6,217	907	8,953	9,640	17,744	345	373	347	251	1,394	615	56	41,091	230,238
Penobscot.....	291,549	10,778	1,944	16,063	52,160	40,632	499	17	688	1,532	4,620	3,892	1,013	100,300	525,687
Piscataquis.....	72,938	2,741	343	4,016	-	8,806	-	200	50	229	1,346	-	-	19,880	110,552
Sagadahoc.....	60,109	2,905	41	3,781	4,753	6,574	-	314	378	-	1,985	2,238	2,715	17,622	103,415
Somerset.....	131,741	4,742	852	5,553	2,368	13,488	195	136	135	250	2,920	1,635	810	37,347	202,172
Waldo.....	77,200	2,679	360	3,938	-	7,462	-	30	81	100	-	-	-	21,072	112,922
Washington.....	139,004	4,708	367	7,000	27,289	15,604	-	25	200	-	1,081	582	-	38,194	234,684
York.....	201,622	8,497	381	13,412	22,463	24,108	212	413	357	42	3,894	2,384	1,208	64,001	342,994
Total.....	\$2,481,292	\$92,292	\$13,399	\$138,263	\$332,586	\$310,432	\$4,620	\$5,625	\$6,529	\$4,447	\$44,976	\$28,184	\$18,952	\$749,378	\$4,230,975

\* Detail found in Table VI.

† Detail found in Tables XII, XIII and XVII.

## INDEX.

(A appearing before numbers indicates that the pages are to be found in the appendix.)

	PAGES
Academies contracting with towns .....	A 133
statistics of .....	A 136
Acts of the 1917 Legislature .....	10
Age at which pupils are admitted to kindergartens .....	A 153
Agents, reports of .....	14
for rural schools .....	21, 24
secondary schools .....	14
unorganized townships .....	27
Aggregate attendance in academies .....	A 136
common schools .....	A 2
high schools .....	A 116
schools in unorganized townships..	A 154
Agriculture, state aid for courses in .....	A 162
Agricultural courses in academies, number in .....	A 124
high schools, number in .....	A 124
Amounts apportioned by towns contracting with academies ..	A 133
appropriated and expended for common school purposes .....	A 57
available per scholar for common school purposes .....	A 57
expended for tuition in secondary schools .....	A 144
raised by towns for common schools .....	A 57
high schools .....	A 125
per scholar for common school purposes ...	A 57
Androscoggin County ...	A 2, 28, 29, 55, 56, 57, 87, 124, 166, 167, 176, 200
Annual comparative statement, common school statistics ....	A 85
secondary school statistics ..	A 150
salaries of teachers in academies .....	A 138
common schools .....	A 29
high schools .....	A 116
Apparatus, resources and expenditures for .....	A 200
Appropriations by towns contracting with academies .....	A 133
for common schools .....	A 57
general school purposes .....	A 200
high schools .....	A 125
Apportionments of state school funds .....	A 87
Approved secondary schools .....	A 148

	PAGES
Aroostook County .....	A 3, 28, 30, 55, 56, 59, 88, 124, 166, 167, 177, 201
State Normal School, report of .....	44
summer term at .....	45
Assets of academies .....	A 140
Attendance in academies .....	A 136
common schools .....	A 2
evening schools .....	A 161
high schools .....	A 116
kindergartens .....	A 153
schools in unorganized townships .....	A 154
Attendance of pupils of towns contracting with academies	A 133
Average age of students in evening schools .....	A 161
attendance in academies .....	A 136
common schools .....	A 2
evening schools .....	A 161
high schools .....	A 116
kindergartens .....	A 153
schools in unorganized townships...	A 154
of pupils of towns contracting with academies .....	A 133
wages of teachers in academies .....	A 138
common schools .....	A 29
high schools .....	A 116

## B.

Balances, academy account .....	A 142
common school account .....	A 57
high school account .....	A 125
Board of common school scholars, amount expended for ...	A 57
Buildings .....	A 56

## C.

Castine conference .....	62
State Normal School, report of .....	36
summer school at, report of .....	56
Certification of teachers .....	12
Cities having more than fifty schools, supervision in .....	A 172
City schools, number of .....	A 55
registered in .....	A 2
Classes in academies, enrollment by .....	A 124
high schools, enrollment by .....	A 124
Classified list of secondary schools .....	A 148
College preparatory courses in academies, average attend- ance in .....	A 136
number in ....	A 124
high schools, number in ...	A 124

	PAGES
Commercial courses in high schools, number in .....	A 124
Common school fund, apportionment of .....	A 87
statistics .....	A 2
schools, number of .....	A 55
Comparative statement, common school statistics, annual ....	A 85
decennial...	A 86
summary of attendance in state normal schools	51
Compulsory education, resources and expenditures for .....	A 176
school age, attendance of persons of .....	A 2
Conference of superintendents at Castine .....	62
Contracts, towns and academies making .....	A 133
Conventions, teachers' .....	58, A 174
Conveyance to common schools, amount expended for .....	A 57
high schools, amount expended for .....	A 125
Conveyed to common schools, number of pupils .....	A 2
high schools, number of pupils .....	A 116
number of schools to which pupils are .....	A 55
Cookery, courses in .....	A 160
Cost of new school buildings .....	A 56
County teachers' meetings .....	A 174
Courses in academies, enrollment by .....	A 124
high schools, enrollment by .....	A 124
of study, number of schools not using .....	A 55
Cumberland County .....	A 6, 28, 33, 55, 56, 62, 92, 124, 166, 167, 179, 204

D.

Dates of establishment of evening schools .....	A 161
kindergartens .....	A 153
incorporation and establishment of academies .....	A 136
Days of school in academies, number of .....	A 136
common schools, number of .....	A 2
high schools, number of .....	A 116
unorganized townships, number of .....	A 154
Decennial comparative statement, common school statistics ..	A 86
Defective in vision and hearing, number of pupils .....	A 165
Discontinued schools, number of .....	A 55
Distribution of pupils in academies .....	A 136
common schools .....	A 28
high schools .....	A 116
Domestic arts courses in academies, number of .....	A 124
high schools, number of .....	A 124
science, resources and expenditures for .....	A 176
state aid for courses in .....	A 162
statistics of courses in .....	A 160
Drawing, cities and towns employing supervisors of .....	A 151

## E.

	PAGES
Eastern State Normal School, report of .....	33
summer term at .....	56
Elementary schools .....	7
Endowment of academies, amount of .....	A 140
English courses in academies, average attendance in .....	A 136
number in .....	A 124
high schools, number in .....	A 124
Enrollment in academies .....	A 136
common schools .....	A 29
high schools .....	A 116
of pupils of towns contracting with academies ..	A 133
Equalization fund .....	13
apportionment of .....	A 87
Equipment of new school buildings, cost of .....	A 56
Evening schools, cities and towns maintaining .....	A 161
resources and expenditures for .....	A 176
state aid for .....	A 162
Examinations for state teachers' certificates .....	12
of sight and hearing .....	A 165
Excess raised for common school purposes .....	A 57
Expended for common schools .....	A 57
general support of schools .....	A 200
high schools .....	A 125
schools in unorganized townships .....	A 154
Expended for teachers of domestic science .....	A 160
drawing .....	A 151
manual training .....	A 159
music .....	A 152
union superintendence .....	A 168
Expenditures of academies .....	A 142
towns contracting with academies .....	A 133
Experience, number of common school teachers having .....	A 29

## F.

Farmington State Normal School, report of .....	33
Fees, income of academies from .....	A 140
Female teachers in academies, number of .....	A 138
common schools, number of .....	A 29
high schools, number of .....	A 116
Fiscal statement, normal schools .....	51
Flags, number of school buildings supplied with .....	A 56
Fort Kent, Training School, report of .....	49
Franklin County .....	A 7, 28, 35, 55, 56, 63, 93, 124, 166, 167, 181, 205
Free high schools .....	A 148
Fuel in common schools, amount expended for .....	A 57
high schools, amount expended for .....	A 125

## G.

	PAGES
General support of schools, resources and expenditures for	A 176
Gifts, income of academies from .....	A 140
Good condition, number of school buildings in .....	A 56
Gorham State Normal School, report of .....	40
Grade distribution .....	A 28
Graded schools, number of .....	A 55
Grades in common schools, enrollment by .....	A 28
Graduating from high schools and academies, number .....	A 124
Grounds and buildings of academies, value of .....	A 140

## H.

Hancock County .....	A 9, 28, 36, 55, 56, 65, 94, 124, 166, 167, 182, 206
Hearing and sight tests, results of .....	A 165
High schools .....	8, 14, A 148
school buildings, number of .....	A 56

## I.

Income of academies .....	A 140
Industrial education .....	A 159
Institutes, teachers' .....	58, A 174
Insurance, resources and expenditures for .....	A 176
Invested funds of academies, income from .....	A 140

## J.

Janitors' services in academies, amount expended for .....	A 142
common schools, amount expended for .....	A 57
high schools, amount expended for ...	A 125

## K.

Kennebec County .....	A 11, 28, 37, 55, 56, 67, 96, 124, 166, 167, 183, 208
Kindergartens .....	A 153
Knox County .....	A 12, 28, 39, 55, 56, 68, 97, 124, 166, 167, 185, 209

## L.

Legislative Acts .....	10
Libraries, number of schools having .....	A 55
Light and power in school buildings, resources and expenditures for .....	A 176
Lincoln County .....	A 13, 28, 40, 55, 56, 69, 98, 124, 166, 167, 186, 210
Loans and sales, receipts from .....	A 176
Location of academies .....	A 136
schools in unorganized townships .....	A 154

## M.

	PAGES
Machias, State Normal School, report of .....	45
summer school at, report of .....	57
Madawaska Training School, report of .....	49
Maine Teachers' Association .....	62, A 174
Male teachers in academies, number of .....	A 138
common schools, number of .....	A 29
high schools, number of .....	A 116
Manual training courses in academies, number in .....	A 124
high schools, number in .....	A 124
resources and expenditures for .....	A 176
state aid for courses in .....	A 162
statistics of courses in .....	A 159
Mechanic arts courses in academies, number in .....	A 124
high schools, number in .....	A 124
state aid for courses in .....	A 162
Medical inspection .....	A 164
resources and expenditures for .....	A 176
Meetings, teachers' .....	A 174
Music, cities and towns employing supervisors of .....	A 152

## N.

New buildings, number of .....	A 56
resources and expenditures for .....	A 176
Non-resident pupils in academies, number of .....	A 136
high schools, number of .....	A 116
Normal schools .....	33
comparative summary .....	51
fiscal statement .....	51
number of common school teachers gradu- ates of .....	A 29
Number of days of common school .....	A 2
schools in unorganized townships .....	A 154
Number of weeks of academies .....	A 136
evening schools .....	A 161
high schools .....	A 116

## O.

Oxford County .....	A 14, 28, 41, 55, 56, 70, 99, 124, 166, 167, 187, 211
Overdrafts in the common school account .....	A 57

## P.

Parochial schools, number attending .....	A 2
Penobscot County .....	A 15, 28, 43, 55, 56, 71, 101, 124, 166, 167, 188, 213
Pensions for teachers .....	13, A 175



	PAGES
Percentage of valuation raised for common school purposes	A 57
Permits—temporary teaching .....	12
Persons of school age .....	A 2
in unorganized townships .....	A 154
Piscataquis County .....	A 18, 28, 45, 55, 56, 75, 104, 124, 166, 167, 191, 215
Presque Isle Normal School, report of .....	44
summer term at .....	45
Principals in academies, number of .....	A 138
common schools, number of .....	A 29
high schools, number of .....	A 116
R.	
Receipts of academies from contracting towns .....	A 133
for common school purposes .....	A 57
general school support .....	A 176
high schools .....	A 125
Registration in academies .....	A 136
common schools .....	A 2
evening schools .....	A 161
high schools .....	A 116
kindergartens .....	A 153
schools in unorganized townships .....	A 154
Rented buildings used for school purposes, number of .....	A 56
Rent of school buildings, resources and expenditures for ...	A 176
Repairs in academies, amount expended for .....	A 142
resources and expenditures for .....	A 176
Reports of principals of state normal schools .....	33
state agents for rural schools .....	21, 24
secondary schools .....	14
unorganized townships .....	27
summer schools .....	55
Resident pupils in academies, number of .....	A 136
high schools, number of .....	A 116
of towns contracting with academies, number of .....	A 133
Resources, academy account .....	A 140
common school account .....	A 57
general support of schools .....	A 176
high school account .....	A 125
of academies from contracting towns .....	A 133
Rural schools .....	21
number of .....	A 55
registered in .....	A 2

## S.

	PAGES
Sagadahoc County . . . . .	A 19, 28, 47, 55, 56, 76, 106, 124, 166, 167, 192, 217
Salaries of teachers in academies . . . . .	A 138
common schools . . . . .	A 29
high schools . . . . .	A 116
union superintendents . . . . .	A 168
Sales and loans, receipts from . . . . .	A 176
School buildings, number of . . . . .	A 56
and mill fund, apportionment of . . . . .	A 87
census . . . . .	A 2
Improvement League of Maine, number of schools having branches of . . . . .	A 55
physicians, cities and towns employing . . . . .	A 164
property . . . . .	A 56
year in academies, average length of . . . . .	A 136
common schools, average length of . . . . .	A 2
high schools, average length of . . . . .	A 116
unorganized townships, average length of . . . . .	A 154
Schooling of children in unorganized townships . . . . .	A 154
elementary . . . . .	7
Schools in unorganized townships . . . . .	10, 27, A 154
number of . . . . .	A 55
rural . . . . .	21, 24
secondary . . . . .	8, 14
summer . . . . .	55
Seats or sittings, number of . . . . .	A 56
Secondary schools . . . . .	8, 14
school statistics . . . . .	A 116
Sewing, courses in . . . . .	A 160
Sight and hearing tests, results of . . . . .	A 165
Somerset County . . . . .	A 20, 28, 47, 55, 56, 77, 107, 124, 166, 167, 193, 217
Speakers at teachers' institutes . . . . .	58
Special classes in academies, number in . . . . .	A 124
high schools, number in . . . . .	A 124
Standard secondary schools . . . . .	A 148
State aid, academies . . . . .	A 142
common schools . . . . .	A 87
high schools . . . . .	A 125
industrial courses and evening schools . . . . .	A 162
towns contracting with academies . . . . .	A 133
not supporting standard secondary school courses . . . . .	A 144
aided supervision of schools . . . . .	A 168
Certificates, examination for . . . . .	12
number of common school teachers holding . . . . .	A 29
certification of teachers . . . . .	12

	PAGES
examinations .....	12
meeting .....	62, A 174
school fund, apportionment of .....	A 87
Summary of county tabulations .....	
A 27, 28, 54, 55, 56, 84, 115, 124, 166, 167, 199, 224	
wages paid teachers in public schools .....	A 166
Summer schools .....	55
number of common school teachers attending	A 29
Superintendence of schools, state aid for .....	A 168
unions of towns .....	A 168
Superintendent of schools, resources and expenditures for ..	A 176
Superintendents' conference .....	62
Superintending school committee, resources and expenditures for .....	A 176
Supervisors of domestic science, cities and towns employing	A 160
drawing, cities and towns employing .....	A 151
manual training, cities and towns employing	A 159
music, cities and towns employing .....	A 152
Survey, general .....	7
Suspended schools, number of .....	A 55

T.

Teachers in academies .....	A 138
common schools .....	A 29
high schools .....	A 116
unorganized townships .....	A 154
Teachers of domestic science, cities and towns employing ....	A 160
drawing, cities and towns employing .....	A 151
manual training, cities and towns employing...	A 159
music, cities and towns employing .....	A 152
Teachers' certificates .....	12
examinations for .....	12
conventions .....	58
statistics of .....	58, A 174
institutes .....	58
meetings, number of common school teachers at- tending .....	A 29
pensions .....	13, A 175
training courses in academies, average attendance in	A 136
wages in academies, amount expended for .....	A 142
common schools, amount expended for	A 57
high schools, amount expended for ....	A 125
unorganized townships, amount expend- ed for .....	A 154
summary of .....	A 166

	PAGES
Teaching permits .....	12
positions in academies, number of .....	A 138
common schools, number of .....	A 29
domestic science, number of .....	A 160
drawing, number of .....	A 151
evening schools, number of .....	A 161
high schools, number of .....	A 116
kindergartens, number of .....	A 153
manual training, number of .....	A 159
music, number of .....	A 152
schools in unorganized townships, number of .....	A 154
Temporary teaching permits .....	12
Text-books, resources and expenditures for .....	A 176
Towns contracting with academies .....	A 133
not maintaining secondary schools .....	A 144
Tuition, income of academies from .....	A 140
in common schools, amount expended for .....	A 57
high schools, amount received from .....	A 125
of pupils in secondary schools .....	A 144
U.	
Unexpended balances in the common school account .....	A 57
high school account .....	A 125
of towns contracting with academies .....	A 133
Ungraded schools, number of .....	A 55
Union supervision of schools .....	A 168
Unorganized townships, schools in .....	10, 27, A 154
V.	
Value of academy property .....	A 140
school property .....	A 56
Village schools, number of .....	A 55
registered in .....	A 2
W.	
Wages of teachers in academies .....	A 138
amount expended for ...	A 142
common schools .....	A 29
amount expended for	A 57
high schools .....	A 116
amount expended for	A 125
unorganized townships, amount ex- pended for .....	A 154
paid teachers in public schools, summary of .....	A 166

	PAGES
Waldo County . . . . . A 22, 28, 49, 55, 56, 79, 109, 124, 166, 167, 195, 219	
Washington County . . . . A 23, 28, 51, 55, 56, 80, 110, 124, 166, 167, 196, 220	
State Normal School, report of . . . . .	45
Western State Normal School, report of . . . . .	40

## Y.

York County . . . . . A 25, 28, 53, 55, 56, 83, 113, 124, 166, 167, 198, 223	
--	--