

MAINE STATE LEGISLATURE

The following document is provided by the
LAW AND LEGISLATIVE DIGITAL LIBRARY
at the Maine State Law and Legislative Reference Library
<http://legislature.maine.gov/lawlib>



Reproduced from scanned originals with text recognition applied
(searchable text may contain some errors and/or omissions)

PUBLIC DOCUMENTS

OF THE

STATE OF MAINE

BEING THE

REPORTS

OF THE VARIOUS

PUBLIC OFFICERS, DEPARTMENTS
AND INSTITUTIONS

FOR THE YEAR 1916

VOLUME IV

REPORT
OF THE
STATE SUPERINTENDENT

OF
PUBLIC SCHOOLS

FOR THE
STATE OF MAINE

FOR THE
School Year Ending June 30, 1916

WATERVILLE
SENTINEL PUBLISHING COMPANY
1917

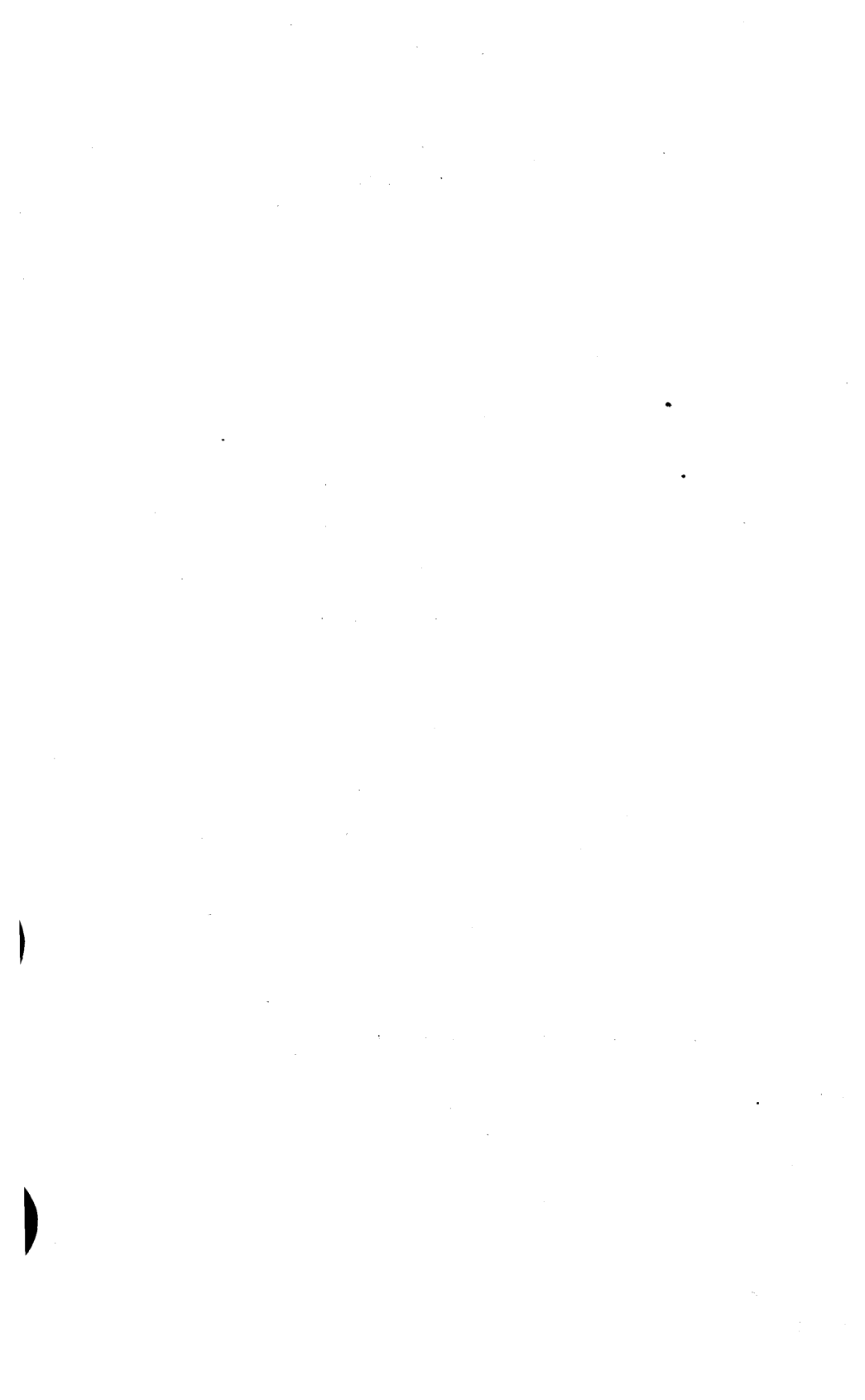

STATE OF MAINE.

EDUCATIONAL DEPARTMENT,

AUGUSTA, December 30, 1916.

*To the Governor, Oakley C. Curtis, and the Honorable
Executive Council:*

GENTLEMEN:—In accordance with the requirements of chapter 7 of the Resolves of 1895, I respectfully submit the following report of the condition, progress and needs of the public schools of Maine.

Very respectfully,

Your obedient servant,

GLENN W. STARKEY,

State Superintendent of Public Schools.

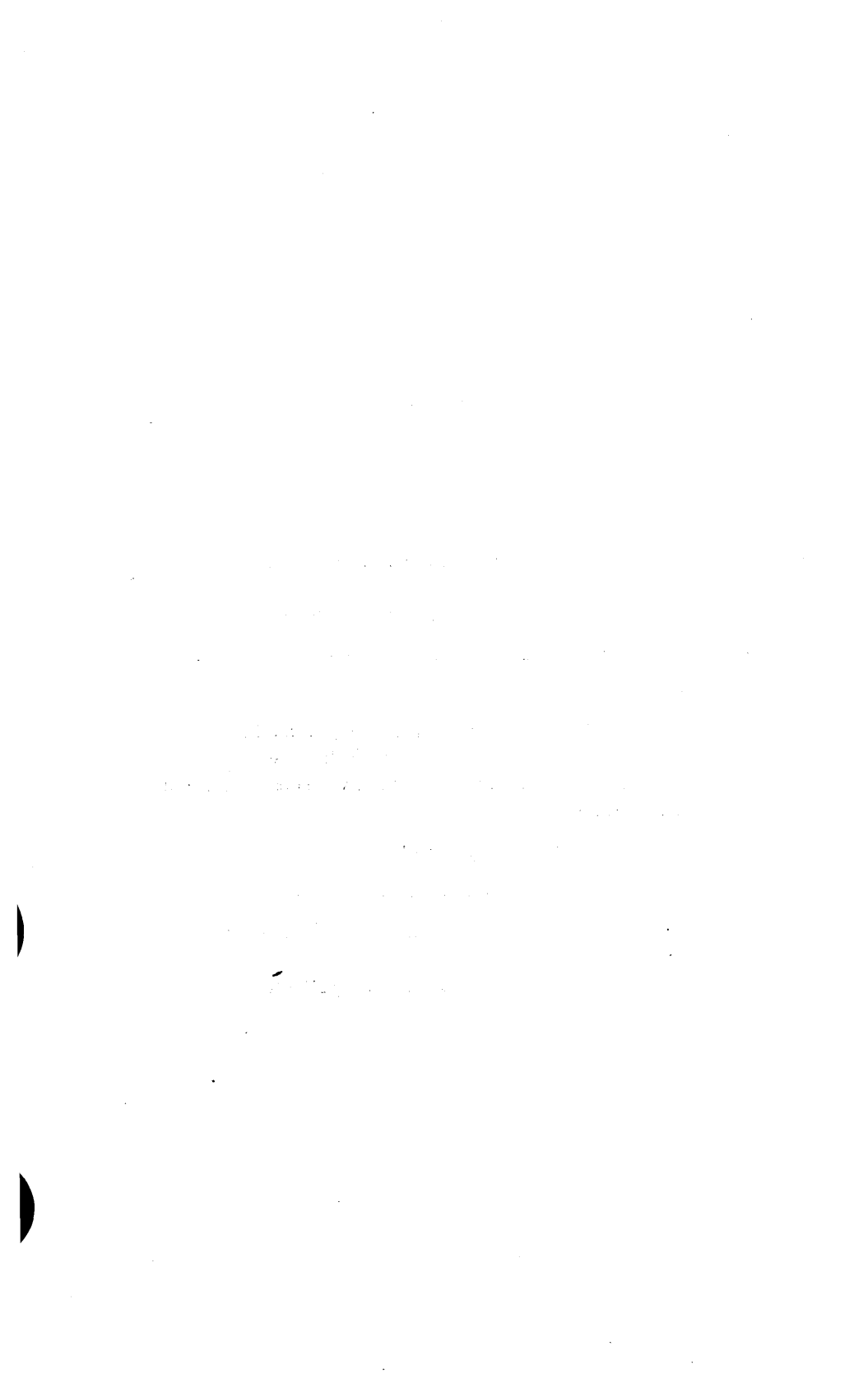

CONTENTS.

I. OF THE REPORT.

CHAPTER I.

Report of Schools.

Summary of all public appropriations and expenditures for current expenses of schools for fiscal years terminating within the twelve months ending July 1, 1916.

Resources	1-3
Expenditures	3-5

CHAPTER II.

General Survey of Conditions and Progress.

Common Schools	6
School Census, Registration and Attendance	6-7
Length of Year and Wages of Teachers	7-8
Physical Conditions	9
Financial Statement	9
Rural Schools	9-10
Schools in Unorganized Townships	10-11
Secondary Schools	11-13
Normal Schools and Training School	13-14
Summer Schools	14
Teachers' Institutes and Conventions	14-15
Administration	15
State Certification of Teachers	15-16
Teachers' Pensions	16-17
Equalization Fund	17-18
State Course of Study	18
Industrial Education	18-19
School Supervision	20-21

CHAPTER III.

Reports of State Agents and Principals of State Normal Schools.

Secondary Schools	22
(a) The Small Schools	23-25
(b) Recommendations	25-26
(c) Class B and Class C Schools	26-28
(d) Training Courses for Teachers	28-30

(e) The Junior High School	30-31
(f) Comparative Statistics	31-37
Rural Schools	38-39
Schools in Unorganized Townships	40-44
State Normal Schools	45
(a) Farmington	45-47
(b) Eastern (Castine)	48-51
(c) Western (Gorham)	52-55
(d) Aroostook (Presque Isle)	55-57
(e) Washington (Machias)	58-59
Madawaska Training School	60-61
Comparative Summary	62
Normal Schools and Training School—Fiscal Statement	63
(a) Appropriations, 1915	63
(b) Expenditures from Appropriations for 1915	63-65
(c) Balances Unexpended	65

CHAPTER IV.

Summer Schools for Teachers	66
(a) Castine	66-67
(b) Gorham	67-68
(c) Machias	68-69
(d) Fort Kent	69-70
Teachers' Institutes and Conventions	70-74
State Meeting	74-82
Castine Conference	83-87

II. OF THE APPENDIX.

Table Number I:	
Common School Statistics Showing Attendance and Registration and Summary by Counties	2-27
Table Number II:	
Common School Statistics, Summary by Counties Showing Distribution of Pupils in Common Schools	28
Table Number III:	
Common School Statistics Showing Facts Regarding Teachers in Common Schools and Summary by Counties	29-55
Table Number IV:	
Common School Statistics Showing Statistics Regarding Schools and Summary by Counties	56-81
Table Number V:	
Common School Statistics Showing Statistics Regarding School Buildings, School Property and Summary by Counties	82-107
Table Number VI:	
Common School Statistics Showing Appropriations and Expenditures out of State and Local Funds for Common Schools and Summary by Counties	108-135

Table Number VII:	
Common School Statistics Showing Comparison of Items in School Report of the Years 1915 and 1916	136
Table Number VIII:	
Common School Statistics Showing Comparison of Items in School Report of the Years 1906 and 1916	137
Table Number IX:	
Showing Amounts Due Towns in Aid of Common Schools out of the School and Mill Fund, Common School Fund, and Equalization Fund for the Year 1916	138-160
Table Number X:	
Secondary School Statistics Showing Facts Regarding At- tendance and Teachers in the High Schools	167-175
Table Number XI:	
Secondary School Statistics, Summary by Counties Showing Enrollment by Classes and Courses in Free High Schools and Academies	176
Table Number XII:	
Secondary School Statistics Showing Receipts and Ex- penditures in Free High Schools	177-183
Table Number XIII:	
Secondary School Statistics Showing Amounts Expended by Towns Contracting with Academies and Other Towns with Attendance of Resident Pupils	184-185
Table Number XIV:	
Secondary School Statistics Showing General Statistics of Academies	186-187
Table Number XV:	
Secondary School Statistics Showing Statistics Regarding Teachers in Academies	188-189
Table Number XVI:	
Secondary School Statistics Showing Permanent Assets, Cur- rent Income and Expenditures of Academies	190-193
Table Number XVII:	
Secondary School Statistics Showing Payments Made by Towns not Maintaining Standard Secondary School Courses for Tuition of Pupils	194-197
Table Number XVIII:	
Secondary School Statistics Showing Approved Secondary Schools	198-199
Table Number XIX:	
Showing Comparison of Items of Secondary School Statis- tics of the Years 1915 and 1916	200
Table XX:	
Showing Cities and Towns Employing Supervisors of Draw- ing	201
Table Number XXI:	
Showing Cities and Towns Employing Supervisors of Music	202-203

Table Number XXII:	
Showing Statistics of Kindergartens	203
Table Number XXIII:	
Showing School Statistics, Unorganized Townships	204-208
Table Number XXIV:	
Industrial Education, Showing Statistics of Courses in Man- ual Training	209
Table Number XXV:	
Industrial Education, Showing Statistics of Courses in Do- mestic Science	210
Table Number XXVI:	
Industrial Education, Showing Statistics of Evening Schools	211
Table Number XXVII:	
Industrial Education, Showing Apportionments of State Aid for Industrial Courses and Evening Schools	212-213
Table Number XXVIII:	
Showing Cities and Towns Reporting Employment of School Physicians	214
Table Number XXIX:	
Showing Results of Sight and Hearing Tests	215
Table Number XXX:	
Summary of Wages Paid to Teachers in Public Schools	216-217
Table Number XXXI:	
Showing Statistics on State Aided Supervision of Schools	218-222
Table Number XXXII:	
Showing Statistics of Teachers' Conventions	223
Table Number XXXIII:	
Showing Statistics of Pensions for Teachers of Long Service	224-227
Table Number XXXIV:	
Showing Resources and Expenditures Connected with the General Support of Schools, All Purposes	228-276
Table Number XXXV:	
Showing Report of Treasurer of the University of Maine	277-278

CHAPTER I.

REPORT OF SCHOOLS.

SUMMARY OF ALL PUBLIC APPROPRIATIONS AND EXPENDITURES FOR CURRENT EXPENSES OF SCHOOLS FOR FISCAL YEARS TERMINATING WITHIN THE TWELVE MONTHS ENDING JULY 1, 1916.

RESOURCES.

I. Amounts available from towns (for fiscal year 1915-16)

Raised for common schools..	\$754,461 00	
Unexpended balances for common schools	118,027 00	
From local funds for com- mon schools	60,309 00	
		\$932,797 00
For school superintendence.....	89,239 00	
For school committee expenses.....	12,282 00	
For free text books	132,108 00	
For repairs, apparatus and appliances..	266,456 00	
For manual training and domestic science	32,401 10	
For evening schools	9,978 68	
For secondary education (direct sup- port, contracts, tuition and conveyance)	557,395 87	
For miscellaneous expenses (compulsory education, medical inspection, rent, etc.)	22,463 00	
		\$2,055,120 55

II. Amounts available from State for distribution to towns and school superintendents

For common schools (fiscal year 1915-16)		
School and Mill Fund.....	\$777,330 99	
Common School Fund	747,731 77	
Equalization Fund	38,435 00	
		\$1,563,497 76
For school superintendence, (annual ap- propriation, 1916).....	74,000 00	
For repairs, apparatus and appliances (from Equalization Fund) (fiscal year 1915-16)	3,055 00	

PUBLIC SCHOOLS.

For free high schools and tuition reimbursement (fiscal year 1915-16).....	136,785 43	
		\$1,777,338 19

III. *Amounts available from State for special educational activities, higher education and educational institutions (annual appropriation 1916)*

For industrial education....	\$50,000 00	
For schools in unorganized townships	22,800 00	
For schools in unorganized townships from taxes and interest paid on fund.....	3,432 04	
		\$26,232 04
For summer schools for teachers.....	2,500 00	
For teachers' meetings.....	1,000 00	
For teachers' pensions	25,000 00	
For interest on funds	590 00	
For support of state normal schools and training school	90,000 00	
For insurance, normal school buildings	1,000 00	
For expenses of trustees of state normal schools	1,500 00	
For aid to academies	24,000 00	
For support of the University of Maine:		
For general support	122,500 00	
For animal husbandry.....	5,000 00	
For conducting scientific investigations	5,000 00	
For coöperative agriculture.....	8,047 00	
For expenses of trustees of University of Maine	400 00	
For support of State School for Girls..	30,500 00	
For support of State School for Girls from interest on funds on deposit in State Treasury	540 96	
For support of State School for Boys..	37,000 00	
For State School for Boys, Sanford Legacy	42 00	
For expenses of trustees of Juvenile Institutions	1,000 00	
For support of Maine School for Deaf	28,000 00	
For education of the blind.....	8,000 00	
		\$467,852 00

IV. *Amounts available from State for State administration purposes (annual appropriation, 1916)*

For salaries and expenses of state superintendent of schools and office assistants	\$9,200 00
--	------------

For high school inspection.....	2,200 00	
For supervision of schools of unorgan- ized townships	2,200 00	
For distribution of Equalization Fund..	2,000 00	
For printing, postage and office expenses	6,500 00	
For state certification of teachers.....	1,000 00	
For Rhodes scholarship	100 00	
For plans for school buildings.....	200 00	
		<u>\$23,400 00</u>

Total amount available from public funds and appropriations for current expenses of schools.....\$4,323,710 74

EXPENDITURES.

I. For activities supported wholly by amounts appropriated by towns
(fiscal year 1915-16)

For school committee expenses.....	\$12,135 00	
For free text books.....	133,679 00	
For miscellaneous expenses (compulsory education, medical inspection, rent, etc.)	22,040 00	
		<u>\$167,854 00</u>

II. For activities supported jointly by amounts appropriated by towns and State

For common schools (fiscal year 1915-16)	\$2,407,220 00	
For repairs, apparatus and appliances (fiscal year 1915-16)	289,019 00	
For school superintendence:		
By towns (fiscal year 1915-16)	\$89,561 00	
By State (year ending July 1, 1916)	77,869 47	
		<u>167,430 47</u>
For secondary education:		
Direct support (fiscal year 1915-16)	\$580,469 00	
Contracts (fiscal year 1915- 16)	61,347 00	
Tuition (year ending July 1, 1916)	57,110 52	
Conveyance (fiscal year 1915-16)	10,653 00	
		<u>709,579 52</u>

PUBLIC SCHOOLS.

For manual training and domestic science (industrial education) (fiscal year 1915-16)	67,504 00
For evening schools (industrial education) (fiscal year 1915-16).....	17,992 00
	\$3,658,744 99

III. For activities wholly supported or aided by amounts appropriated by State (year ending July 1, 1916)

For industrial courses in state normal schools.....	\$6,220 96
For industrial courses in academies	6,343 66
	\$12,564 62
For schools in unorganized townships..	24,394 00
For summer schools for teachers.....	2,495 19
For teachers' meetings	1,105 86
For teachers' pensions	22,921 39
For payment of interest on funds.....	590 00
For support of state normal schools and training school	98,012 91
For insurance of normal school buildings	2,642 19
For expenses of normal school trustees	1,455 02
For aid to academies	22,500 00
For support of the University of Maine:	
For general support.....	\$122,500 00
For animal husbandry.....	5,000 00
For conducting scientific investigation	5,000 00
For coöperative agriculture.	8,047 00
	140,547 00
For expenses of trustees of University of Maine	237 19
For support of State School for Girls..	30,778 31
For support of State School for Boys..	41,594 04
For expenses of trustees of Juvenile institutions	1,379 57
For support of Maine School for Deaf	28,280 25
For education of the blind.....	7,462 61
	\$438,960 15

IV. For State administration purposes from amounts appropriated by State (year ending July 1, 1916)

For salaries and expenses of state superintendent of schools and office assistants	\$8,510 99
--	------------

SUPERINTENDENT'S REPORT.

For high school inspection.....	2,185 23	
For supervision of schools in unorgan- ized townships	1,973 15	
For distribution of Equalization Fund..	1,003 54	
For printing, postage and office expenses	6,288 16	
For state certification of teachers.....	602 96	
For Rhodes scholarship	76 84	
For plans for school buildings.....	197 50	
	<hr/>	\$20,838 37

Total expenditures from public funds and appropria-
tions for current school expenses.....\$4,286,397 51

CHAPTER II.

GENERAL SURVEY OF CONDITIONS AND PROGRESS.

As required by law returns have been made for the school year ending July 1, 1916, by the municipal and school officers of the several cities, towns and plantations of the State. Statistics taken from these returns have been compiled and appear in the appendix of this report.

COMMON SCHOOLS.

An analysis of the figures contained in the returns for common schools furnishes in concrete form evidence of the continuance in a general way of those tendencies which have been noted in preceding years. For the most part these tendencies are toward growth and greater efficiency. Attention is directed in a few instances, however, to conditions which must be regarded as showing the necessity of increased effort and the setting of higher standards in order that some functions of the school system almost fundamental in their importance may be performed under more advantageous circumstances.

SCHOOL CENSUS, REGISTRATION AND ATTENDANCE.

The school census, including all persons between the ages of five and twenty-one years on April 1, 1916, showed a total of 226,237 of whom 113,942 were boys and 112,295 were girls, a gain in the total of 1224 over the figures for 1915. This gain is somewhat less than that for the preceding year.

The number of different pupils registered in the common schools from July 1, 1915 to July 1, 1916, was 133,407, an increase of 371 over the figures for 1915 and showing only a very slight change in the number of children for whom the public schools of the State were required to furnish school privileges. A slight decrease is noted in the number of pupils

conveyed at the expense of towns but this number remains practically at the same point as for 1915.

The percentage of registration of all persons of school age remains at fifty-nine, while the percentage of average attendance of pupils registered increased from seventy-six to seventy-seven, the actual average daily attendance for the year increasing by 881, while the total registration increased only 371 as noted above. In spite of this increase in the percentage of average attendance the number of persons of compulsory school age not attending school regularly increased from 1,764 in 1915 to 1,962 in 1916. This would indicate that regularity of attendance was less general among children of school age, but that the irregularity in individual cases was not so marked. It must be regarded, however, as a distinctly unfavorable situation when nearly 2,000 children whom the law specifically includes in its compulsory attendance provisions are allowed to remain out of school or to attend more or less irregularly. Any influence which can be brought to bear to bring about a more strict adherence to the provisions of this statute on the part of school authorities either through legislative enactment or community sentiment should be welcomed as contributing to the general welfare of schools throughout the State.

In certain industrial communities it may be wise to increase the compulsory age limit to sixteen years for pupils who have not completed the elementary school course, but any such provision of the law should for the present at least leave such compulsory attendance at the discretion of the superintending school committee. This would provide a means for keeping in school those boys and girls who are not allowed to work under the provisions of the child labor law except by special permission through the issuing of a work permit by the superintendent of schools, but who are not required to continue in school for that year under the present statute.

LENGTH OF YEAR AND WAGES OF TEACHERS.

An increase in the average length in days of the school year from 166 to 170 is indicated by the returns. This increase may undoubtedly be attributed in large part to that change in the law fixing the minimum school year at thirty weeks. The addition of an average of four school days to the attendance of each

child in the school system furnishes a factor whose importance should not be underestimated. Not only does this increase to an average of thirty-four weeks of school for all pupils reflect increased opportunity for them, but it also has a vital effect upon the annual wages of teachers.

The average wages of male teachers per month increased \$3.90 during the year, while the average wages of female teachers per week increased 36 cents. While these increases are comparatively slight, yet the added length of the school year brings these even small gains into greater prominence and shows a tendency toward the establishing of a reasonable level of teachers' salaries when figured on the basis of the amount received per year.

The number of teachers continued in the same school for the entire year increased by 260 over the year preceding, thus showing a continuance of the tendency toward permanency in the teaching force. The number of teachers who are graduates of normal or training schools also increased by 97. Both of these gains contribute to raising the standard of teaching efficiency and justify a further increase in the salary budget. The number of teachers having had previous experience is slightly less than that of the preceding year, but this does not necessarily indicate a corresponding lowering of the efficiency of the schools since the total number of different teachers employed was correspondingly less.

A considerable increase in the number of teachers attending teachers' meetings is noted over the preceding year which in turn showed a still further gain over the number attending in 1914. This fact serves to show either that teachers are voluntarily taking advantage more than ever of the opportunities offered for professional improvement, or that school authorities are emphasizing more generally the desirability of such improvement. Except for the fact that the number of teachers who attend summer schools has decreased during the past two years, the tendency toward professional improvement might be regarded as receiving an impetus worthy of special mention. A discussion of the summer school situation will be found in another section of this report.

PHYSICAL CONDITIONS.

Superintendents report a smaller number of school buildings in good condition than during the preceding two years. This is an encouraging fact, since it probably indicates not so much that the actual number of buildings in poor condition has increased, as that the standard by which such condition is judged is gradually being raised so that buildings which would have been considered good a few years ago are now recognized by school authorities as not conforming to accepted standards. It is of course necessary to recognize that an undesirable condition exists before the defects can be remedied. There is probably no one matter upon which special effort may be used to better advantage throughout the state at the present time than that of school building improvement. The program should include not only the properly constructed new building, but special attention to those schoolhouses which have long done duty in the community which they serve, but which are no longer in keeping with the standards of the present day. The number of such buildings, especially in rural communities, is undoubtedly greater than any ordinary census would indicate. The interest which has been shown during the past few years in the improvement of physical conditions may well be made the foundation of a general campaign for such improvement with some possible changes in the law which would serve to encourage this movement.

FINANCIAL STATEMENT.

The value of all school property in the state is estimated at \$10,597,424.00. This includes new construction to the amount of \$494,302.00, during the past year.

By local taxation towns raised for the support of common schools \$872,488.00 in 1915 while the amount available from state school funds was \$1,559,236.00 and local gifts amounted to \$60,309.00. The total amount thus available shows an increase over the preceding year of \$46,599.00.

RURAL SCHOOLS.

Beginning with January 1, 1916, the General Education Board appropriated the sum of \$5,600.00 to be expended under the direction of the state superintendent of public schools for

the purpose of employing two agents for work especially in rural schools. The appropriation was made available also for use in paying the services of a clerk for these agents. The selection of these agents was made early in the year and a report of their work for the first six months under the arrangement will be found in succeeding pages.

In the beginning the work to which these agents were to give their attention was outlined on a basis sufficiently broad to admit of their carrying out so far as possible a campaign of improvement in the schools of rural communities without confining their activities to any particular phase of the situation. Their work has included the visiting of many rural communities in order that they might become familiar with actual conditions and for the purpose of conferences with school authorities and with teachers under their direction. Attention has also been directed toward the arousing of community interest through public meetings and through coöperation with existing agencies and in general, following up, at the request of local school officers, programs of improvement which have already been initiated. A partial survey of the state has also been made with a view to the extension of professional supervision through unions of towns and aid extended through personal conference to such towns as desired to organize under the provisions of the law for the employment of a superintendent of schools through the union of two or more towns.

The possibilities of more extensive coöperation through the rural school agents between the state department of education and towns more or less remote have become increasingly evident. Especially is this true with relation to improvements which are recommended as a definite program in connection with the making of physical conditions surrounding country schools more attractive and more sanitary, and in bringing to the schools suggestions in methods of instruction and more efficient school management.

SCHOOLS IN UNORGANIZED TOWNSHIPS.

Statistics showing in detail items relative to schools in the unorganized townships will be found in table XXIII of the appendix and the report of the agent in charge of these schools is included elsewhere. The general situation in these townships

remains practically the same as for several years. While the quality of instruction offered to the children in these remote parts of the state is as good as that given in similar groups of schools in rural communities, yet the surrounding conditions in many instances are so far from what is to be desired that some action on the part of the state must soon be taken to provide more suitable school buildings in a considerable proportion of these settlements. Their place as state schools should be such that they may be pointed out as furnishing model school conditions. This can never be true so long as the buildings in which the schools are held are below the standards which are set for other sections of the state.

It has seemed unwise during the period within which provision has been made for these schools to direct the funds available to other purposes than those of furnishing instruction and the necessary equipment for actual school room work. The experimental stage in connection with these schools has now long since passed and they have come to be recognized as an integral part of the state school system. In communities which have proven reasonably permanent there seems now no reason why the state should not assume the further responsibility of directing the erection of buildings which may be regarded as meeting reasonable standards.

SECONDARY SCHOOLS.

During the year the attention of the agent for secondary education was given almost exclusively to the small high schools. By an amendment to that section of the law relating to inspection of high schools modifying the requirement of annual inspection, more time was available for certain schools. Advantage was taken of this change to limit the inspection to certain groups of schools with longer visits for each. Following out a prearranged schedule the work was confined almost wholly to the small class A schools, for the most part to those with two teachers, and to the class B and class C schools. The agent was able in general to devote a day each to the schools of the first group and at least half a day each to the others. It was found that this gave much more time for conference with teachers on matters of classroom management, content of courses and general school activities.

The longer visits made it practicable for the visitor to take part from time to time in the recitations for the purpose of helping the teachers by illustration or suggestion. Frequently the teachers and superintendent spent an hour or more at the close of the session with the visitor discussing suggestions for the improvement of the school. The uniformly cordial response on the part of the teachers seemed to be evidence that work of this kind was of practical value.

In many cases the report of the visit was followed by a letter calling the attention of the committee to deficiencies or possible lines of improvement and asking for action. In practically all such cases immediate steps were taken to comply with the recommendations made.

The field work of the agent has not differed materially from that of previous years in the general plan; but the longer visit when needed was found to be of very great importance. Hitherto rarely more than a half day, and that often considerably reduced by exigencies of travel could possibly be allowed to a school. Such a visit was necessarily too limited for more than very superficial observation of the work, especially in the larger schools. It usually gave very little time for conference with teachers or school authorities.

During the past year contact with the larger schools was made for the most part through group conferences of teachers at the county teachers' meetings. In several of these a special program on the round table plan was arranged. Topics of general yet immediate interest were outlined, including such matters as the grading of pupils, study habits of pupils, securing supervised study, coöperation of the home, and the teaching of certain subjects such as English. As these meetings brought together the teachers of all classes of schools, the more important activities could be followed and new lines of progress developed. Altogether the round table conference proved a very acceptable and seemingly profitable program.

The report of the agent for secondary education found on another page refers especially to the comparative burden placed upon towns of varying valuation in maintaining high schools for the communities which they serve. This is a matter which is becoming increasingly important especially in the case of towns having a small amount of taxable property and which

find the burden of high school maintenance a problem for serious consideration.

The Junior high school has during the past year received its first introduction to the school system of Maine. The report of the agent deals somewhat fully with the organization of this school. It is undoubtedly true that the next few years are likely to see a great extension of school systems organized on this basis. Whether or not an attempt may be made successfully to carry the Junior high school into any except the most concentrated systems remains to be determined through careful experiment. It seems probable on account of the fact that comparatively few Maine towns and cities are adapted to centralization below the high school grade that school authorities in any except the largest school units will do well to follow rather than lead in the Junior high school organization.

NORMAL SCHOOLS AND TRAINING SCHOOL.

During the year the five state normal schools and the Madawaska Training School have continued to increase slightly the total of their attendance. The reports of the principals found on another page give in detail the work of these schools together with recommendations for their improvement. Included in these recommendations it will be noted that there is still a considerable amount of building construction necessary to make the schools fully able to meet the requirements which are placed upon them as state institutions and in order that their work may not be handicapped by lack of equipment.

There is now no school which does not have dormitory facilities and in only one instance, that of the Aroostook State Normal School at Presque Isle, is a school without a reasonably adequate school building. The needs of this school in that direction become more evident each year and not until the deficiency is remedied will it be possible for it to serve most efficiently the large and constantly growing territory in which it is located.

The increase in the expense of maintaining the several school plants and the large amount of detail connected with the business management of the schools makes it highly desirable that funds be made available for employment by the trustees of the normal schools of a man to act as their business agent in

all ways pertaining to the business transactions entered into in the maintenance of these schools and the additions which are constantly being made to their equipment.

SUMMER SCHOOLS.

Including the summer term at the Aroostook State Normal School there were enrolled 312 students in the state summer schools. The reports of the directors of these schools show that the usual amount of interest in them was manifested. The fact remains, however, that this opportunity for self improvement is not being taken advantage of to the extent that should be expected.

There are a large number of inexperienced and untrained teachers requisitioned each year for positions in the rural towns of the state. Most of them know late in the spring or early in the summer that they are to be employed at the opening of the fall terms of school. To these teachers the state summer schools offer the opportunity for a brief course of study of a professional nature which would eliminate a considerable amount of the aggregate waste annually involved in the attempts of such untrained teachers to adjust themselves to situations with which they are entirely unfamiliar. The benefits of even three weeks of practical professional training such as that which the summer schools afford should be so apparent to superintendents of schools that they could well make the employment of every candidate without training or experience conditional upon summer school attendance. The normal school plants could then be operated at full capacity and at a comparatively slight per capita expense.

TEACHERS INSTITUTES AND CONVENTIONS.

Elsewhere will be found statistics relative to the several county conventions of teachers and the programs of the meetings of the State Teachers' Association and the annual Castine Conference of Superintendents and Secondary School Principals. These meetings were all marked by the spirit of hearty coöperation which invariably characterizes them. The Castine Conference included in its enrollment practically all the professional superintendents of schools in the state and a good percentage of the secondary school principals. Each year the

number attending this meeting increases and it may safely be stated that there is no other single factor so potent as that in its influence upon the administration of Maine schools.

As noted in this report for the past two years there is a constantly increasing demand for institutes or conventions of teachers to include those from a much smaller unit than the county. There are approximately one-third of those making up the teaching force of the state who each year, are not brought into direct contact with any outside agency which can bring them inspiration or practical assistance in their work from other and broader fields of educational activity. So valuable an exchange of ideas results from small group meetings that some provision looking toward an increased number of these conferences is regarded as of really vital importance in helping to blend the educational forces of the state into an actively coöperative and coherent whole. A comparatively slight increase in the appropriation available for the purpose can be made to return a very disproportionate increase in effective service.

ADMINISTRATION.

In addition to its financial obligations the state, through its legislature, has assumed to a greater or less extent, responsibilities of an administrative nature to which specific reference has not been made in the preceding pages of this general survey. The following brief mention of some of these relations is for the purpose of calling attention to those which may be considered as of special importance in their bearing upon the school system of the state as a whole.

STATE CERTIFICATION OF TEACHERS.

The total number of teachers in elementary schools serving during the year under the authority of state certificates was 5,450, while the number of teachers holding temporary permits was 721. It is gratifying to note the reduction of 464, or more than one-third, thus indicated in the number serving under such local authority.

Three opportunities were offered for candidates to qualify for certificates of all grades by examination. A total of 665 persons appeared at these examinations which were held in

some ninety different places for the accommodation of those who could not well arrange to present themselves at a great distance from their homes.

No evidence has come to hand of undue hardship occasioned any town by reason of inability to secure teachers holding the required certificate or permit. While the system of state certification has been in effect for only two years, yet its advantages have been demonstrated in many individual instances. There are numerous cases in which teachers have determined to take further professional training in order that they might be able to qualify for certificates of a higher grade while still others have been encouraged and even required to make more complete their training along academic lines as a prerequisite to the granting or renewal of certificates. Thus is the standard of qualifications constantly being advanced and justification afforded for the demand on the part of teachers that the schedule of wages be raised in accordance with the advanced standard of service.

TEACHERS' PENSIONS.

Up to July 1, 1916, there had been granted a total of 210 pensions to teachers of long service under the provisions of the act passed by the legislature of 1913. Twenty-four were granted within the year and of the total number 189 were in force at the close of the year, showing that during the period since the law became effective twenty-one of those to receive pensions had died, four of them being within the year for which this report is made. The amount paid during the year from the pension appropriation was \$22,921.39, an increase of \$670.28 over the preceding year. A slight increase in the cost of these pensions may be looked for annually for a number of years on account of the fact that the majority of those pensions now in force were granted for half the regular amount under the retroactive provision of the law while those which will be granted in the future will come under the regular provisions. It is not likely that the total number will increase to any great extent.

Regardless of the amount which the state may be called upon to appropriate for this purpose under the present law there is no feature of the school system more worthy of active support

than this recognition of faithful service in the teaching profession. The fact that this law is on the statute books of Maine serves to place the state in the front rank of those in which progressive legislation is no longer something to be hoped for, but rather is an accomplished fact. Evidence is constantly coming to hand to show the wisdom of thus providing for those teachers who have given their best years to the most devoted form of service for the benefit of the rising generation.

EQUALIZATION FUND.

During the year \$46,475.00 has been apportioned from the equalization fund to those towns coming within the provisions of the law by furnishing evidence of tax rates for school purposes and tax rates for all municipal purposes both in excess of the average of such rates for all towns and cities of the state. The average of rates for school purposes was found to be .00295 and the average of rates for all municipal purposes was .0247. There were found to be 164 towns having rates for both purposes in excess of these averages, and apportionments were made to each of them in accordance with reports received from local authorities showing the specific needs of the schools in those towns. The particular purposes for which apportionments were made were increasing the length or sustaining a previous increase in the length of the school year, increasing or sustaining a previous increase in teachers' wages, the providing of needed equipment, special repairs on school buildings and the installation of modern heating or ventilating systems in rural schools. Aside from those towns which received apportionments from this fund because their tax rates were both in excess of the required rate there were 148 towns having one or the other of these rates in excess of the average, but which failed to secure an apportionment because the other was less than the average.

So long as the present inequalities exist in the burdens which different towns are required to bear in the support of their common schools the equalization fund furnishes an effective means for bringing about a more equitable condition. The total amount of the appropriation for the past two years has been \$50,000.00 per year, and under the present law it does not seem advisable that the amount should be very largely increased. A

change in conditions, however, may easily arise, making desirable an increase in the amount available for this purpose.

STATE COURSE OF STUDY.

At the Castine Conference of Superintendents of Schools, held in July, 1915, a movement was inaugurated looking toward the preparation of a revised state course of study for the elementary schools. Seven committees of three members each were appointed for this work and during the year following these committees formulated in a tentative way the material for such a course. At the Conference held in July, 1916, these committees presented the reports covering their work in each subject. A discussion of these reports was held and the particular points brought out in these discussions were recommended for further consideration by the committees. It is expected that these reports will be in complete form and that the course of study will be issued so that it may be placed in the hands of teachers considerably before the opening of the schools in September, 1917. This course uses the eight grade system as a basis, but is intended to be in sufficiently flexible form so that it may be adapted without special difficulty to those systems which have found it necessary, on account of a short school year, to continue their organization on a nine grade basis.

INDUSTRIAL EDUCATION.

While the increase in the number of towns and cities offering courses in industrial education during the past year has not been large, yet it has served to show that these courses have in the last six years become more and more general throughout the state. The records show that thirty-four towns and cities offered courses in manual training in the elementary schools, while thirty-five offered courses in domestic science. In the high schools and academies were offered seventeen courses in mechanic arts, twenty-five courses in domestic arts and eleven courses in agriculture. Of these courses in secondary schools, three in mechanic arts, eight in domestic arts and eight in agriculture were offered in academies, while the remainder were in free high schools. Aside from these strictly industrial courses, evening schools were maintained by sixteen towns and

cities. These schools are included under the general topic of industrial education, however, since the law now requires that state aid in reimbursement for instruction in evening schools shall not be paid unless the average attendance in industrial courses offered in them shall amount to at least twenty-five per cent of the average attendance in the school as a whole and because the law provides for the payment of state aid for evening schools out of the appropriation for industrial education.

The total cost of instruction for courses in manual training was \$38,963.00 and for domestic science was \$22,433.00. The cost of instruction in evening schools amounted to \$18,022.00. State aid in reimbursement for all courses in industrial education including evening schools for the year ending July 1, 1916, was \$56,158.87.

In accordance with the law provision has been made during the year for special instruction in manual training to be given in the Western State Normal School at Gorham in special preparation of persons desiring to qualify as teachers of that branch, while a similar course in domestic science has been given in the Farmington State Normal School for the preparation of special teachers of that branch. The attendance in these courses has been limited and persons applying for admission to them have not been encouraged to enroll in numbers beyond that which may reasonably anticipate securing positions as teachers in these special subjects.

The appropriations made by the last legislature for providing a household arts building at Farmington and for purchasing equipment for the course in manual training at Gorham have resulted in placing these courses upon a permanent basis and the future development of them depends very largely upon the number of such courses offered in the state for which specially trained teachers will be required.

It now appears that many of the smaller towns which have not heretofore taken advantage of the provisions of the act for the encouragement of industrial education may well consider the advisability of establishing at least one course in industrial training. Such a course does not involve the expenditure of a large amount of money and may be made to yield returns far in excess of expenditures frequently made for other purposes.

SCHOOL SUPERVISION.

The system of professional supervision through unions of towns has received during the past year a strong impetus. For the first time since the enactment of the law providing for these unions the number of towns included in them has become greater than the number not included in them. For the year ending July 1, 1916, the number of towns having professional superintendents was 319, while the number having local superintendents was 204. The number of schools under professional supervision was 3,742 and the number under local supervision, 1,132. The number of pupils registered in schools under professional supervision was 123,754, while the number registered in schools under local supervision was 25,395. The school population under professional supervision was 190,321 and that under local supervision 35,916. Thus it is seen that some eighty-two per cent of the number enrolled in school and seventy-seven per cent of all the public schools are included under this system. A total of fifty-six towns entered upon the plan during 1916.

With so large a majority of the pupils registered in towns under professional supervision it is evident that the time is not far distant when all towns should be included under the union arrangement. It will be necessary, however, when this time arrives that provision be made for combining towns under some definite plan in order that the unions may be most effectively administered. At the present time there are 102 such unions and in a large majority of cases these are made up of towns which logically should be together, yet consideration for some communities which have heretofore not seen fit to authorize their superintending school committees to join with other towns makes it evident that some readjustment will be necessary in order that all may have a fair opportunity to be served in an effective manner. It is probable that no great difficulty would be experienced in combining towns in such a way that the additional number of unions required to include all towns, cities and plantations would not be excessive.

One very important phase of the situation as it now exists is that relative to the inability of a considerable number of towns which, having voted in favor of joining a union with other towns, are so situated that it has been impossible for them

to secure admission and they have, therefore, been barred from the benefits of such an arrangement. It is manifestly unjust that the location of a town with reference to other towns should make it impossible to secure admission to a union. These cases have existed in past years, but never in sufficient numbers to seriously menace the effectiveness of the system as a whole. It is certain that some legislation is advisable in the immediate future looking either to the adoption of the system of professional supervision for all towns of the state or at least providing a means whereby those towns which have voted favorably on the matter of uniting with other towns may be guaranteed an opportunity to benefit by the authority thus conferred upon the superintending school committee.

CHAPTER III.

REPORTS OF STATE AGENTS AND PRINCIPALS OF STATE NORMAL SCHOOLS.

SECONDARY SCHOOLS.

AUGUSTA, MAINE, July 1, 1916.

To the State Superintendent of Public Schools:

DEAR SIR:—I herewith submit my report as Agent for Secondary Education for the current year.

In accordance with plans approved by the state superintendent of public schools I directed my attention to the small high schools including in that class schools with three teachers or fewer. Visits in other schools were made upon the request of school authorities in charge of the school or for the purpose of special investigations. The advantage of the change of procedure became apparent in the greater opportunity which was given for personal assistance to teachers and conference with superintendents and committees. In all one hundred and forty-five schools were visited. The length of the visit was in many cases a full day, in others a half day supplemented by a conference at the close of the session.

To secure further information as to the progress of the schools reports were called for showing the extent and nature of the work accomplished. An effort was made to follow up these reports with recommendations for improvement as to the extent or plan of the work attempted. These reports were confined for the most part to the smaller schools.

The county teachers' meetings served as a means for keeping in touch with the progress in the larger schools. The program in several instances consisted of an informal discussion of topics directly related to school work and administration. These conferences served to stimulate interest in certain special

topics and to direct the attention of teachers to important steps in school progress.

Owing to the extended discussion of statistical matters in the report last year, I have not given any space to the tabulated returns. In brief the progress of the schools measured by expenditure for maintenance and by increase in enrollment, rise of teachers' wages and similar items compares favorably with that of recent years. The first year class in secondary schools shows a gain of eight per cent, the fourth year class also shows a gain of somewhat over seven per cent. This is indicative not only of continued growth but also of a strong tendency for the pupils to complete their secondary school course. There was a slight gain in teachers' salaries showing a steady upward trend. Similar progress is evident in the number of teaching positions, an item noted under the discussion of the small high schools.

The Small Schools.

The more thorough study of internal conditions in the small schools confirmed what has been said in previous reports as to the needs, limitations and peculiar problems of this group of schools. No discussion will be made of this subject here, except to summarize the more important facts for the sake of emphasis.

This is notably a state of small high schools. During the past year there were 56 standard high schools with two teachers and 37 more with fewer than four teachers, several of the latter employing a fourth teacher but not on full time. When the schools were classified in 1910 there were 61 schools of the two teacher type and 31 with three or four teachers. It is very interesting to note the growth of these schools in terms of teaching force. Of these 61 two teacher schools 26 have added one or more teachers; in other words more than fifty per cent of these small schools have thus given evidence of growth and progress during the past six years.

Measured in the number of pupils it appears that 58 Class A schools enrolled this year fewer than 50 pupils each; 34 more enrolled fewer than 75 pupils each. The average enrollment for this large group of schools, more than half of all the standard high schools of the state, was 44 pupils during the past year.

As might be expected the cost of maintenance of the small school in proportion to the valuation of the town is relatively high. One-third of these schools are expending, exclusive of state aid and tuition, a sum equal to 2.5 mills or more for each dollar of valuation. The rate for the schools at large on the same basis is 2 mills. The real significance of the effort required to maintain high schools in these communities is shown when compared with the average cost for the three largest cities of the state. The corresponding rate in these cities is 1.1 mills and for eleven other large towns or cities is 1.4 mills. The average for the entire group of small schools is about 2.3 mills.

Putting this into concrete terms the town of A with a valuation of \$450,000 levies a rate of 3.1 mills for the support of common schools and raises a sum equivalent to a rate of 2.5 mills per dollar of valuation for the maintenance of its high school. The pupil cost on the basis of instruction is \$37.50. This is a fairly typical example of the two teacher group. The town of M has a valuation of \$2,148,000, its tax rate for common schools is 2 mills, the rate for high school is 1.8 mills, and the pupil cost is \$35.42. Thus it is apparent that the small town is making at least a third greater effort to maintain its high school. In spite of the high rates in the small town the salaries are uniformly low, the tenure of teachers is short and the equipment very limited. While these conditions are found in many of the large schools, the effects are obviously more serious in the former type.

Reference has frequently been made in other reports to the salaries, training and tenure of teachers in the small schools. The closer study of the situation confirms the opinion that permanency in the teaching force secured through adequate increases in salary is the most effective means of improving the school. It was found almost without exception that when the same teachers return to a school for succeeding years the work was taken up promptly in the fall, the activities of the school were carried forward without interruption, projects such as room decoration and library development taken up with renewed interest, teaching plans developed and followed, the records more carefully kept, and more important than all, the teachers were at once acquainted with the pupils and the

community. A study of the changes occurring in the smaller schools makes it clear that in a very large number of cases the salary increases were small. While promotion to a large school is an important factor in changes it is evident that recognition of service and worth by an advance in salary holds many teachers in face of the apparent advantage of the larger school.

A very small increase in the amount provided for the high school will take care of salary increases. Thus in a specific instance, the town mentioned above by adding a half mill to the high school rate would provide \$225 for salary advances, a sum sufficient in most cases to hold both teachers for another year. It is most unfortunate when committees are so limited by the action of the town as to be unable to retain competent teachers if it may be done by a reasonable increase in salaries.

Other needs of the smaller schools may be briefly summarized. Many of them are common to larger systems. A well considered effort on the part of the committee will result in much improvement. In many schools the physical conditions especially of lighting and ventilation are very unsatisfactory. The janitor work is often very poorly done and needs the supervision of the principal. The rooms are often in need of thorough cleaning. The blackboards are often very poor and are not kept clean or in a usable condition. In many cases the outbuildings are very unsatisfactory and not properly supervised. The records of teaching plans, progress of pupils, syllabi in different subjects are very frequently lacking. The school library is uniformly inadequate, poorly cared for and without satisfactory support. The school equipment, including textbooks, science apparatus, furniture and the like often lacks care.

Recommendations.

As a result of the study of the small schools I would offer the following recommendations for increasing their efficiency.

1. Specific improvements in physical conditions should be undertaken each year, e. g. changes in lighting, ventilation, blackboards, to bring the building up to standard requirements.
2. Teachers should be retained by salary increases and by coöperation of the community with their efforts.

3. Teachers should be selected with view to their qualifications to carry on the course of study outlined.
4. The efficiency of the teachers should be increased by providing visiting days, reading courses, or special institutes.
5. In two teacher schools but one course should be attempted with high grade work in all subjects, and a reasonable balance between academic and vocational or practical work should be arranged.
6. The program should be reduced to seven periods per teacher to provide for supervised study and to increase the teaching efficiency by time for more thorough preparation.
7. Syllabi of subjects taught, outlines of work accomplished and complete records of pupil progress should be insisted upon and carefully preserved for succeeding teachers.
8. Provision for a regular increase of the equipment of the school, including the library, should be made.
9. Teachers, and in turn the pupils, should be held strictly accountable for the care of all school property and equipment. For the latter complete lists should be properly checked at the beginning and close of the school year.

Class B and Class C Schools.

The schools of class B and C were given special attention during the year. These schools are doing a good service in giving opportunity to many young people to begin their high school course at home thus saving considerable expense and with the important advantage of being under home influence during this period. The pupils appear to have but little difficulty in adjusting themselves without loss of time on entering standard schools. There is a strong tendency for these schools to advance to a higher class as is shown by the fact that twenty-one of the schools in these classes in 1910 have, since that time, advanced to class A and have maintained their standing. This progress is rendered all the more significant by the fact that during the past year the twenty-one schools were furnishing standard school opportunities to nearly 600 pupils. Usually schools of these classes are remote from standard schools and without the privileges they offer a large percentage of the children enrolled would be unable to attend high school at all.

It seems apparent that many of these schools are attempting too difficult a program in spite of efforts on the part of the state

department to keep the course within practical teaching limits. Thus a program calling for ten, twelve and even fifteen periods is frequently found. Few teachers are so versatile and so well prepared as to be able to handle so many subjects effectively. It is very evident that only one course, usually the English or general course should be attempted. The teaching program should be further reduced by alternating subjects and combining classes. In this way the daily schedule may be limited to eight, or at the most, ten periods. To assist in bringing about better conditions in this respect the daily programs of these schools have been called for early in the fall term and advice has been given as to practical changes for securing fewer classes and longer periods.

Another serious defect in these schools is the lack of equipment for different phases of the work attempted. Maps, library material and apparatus for elementary work in science and agriculture are generally needed. Anticipating a later advance to class A grade, the school should be well furnished for the more elementary work during the time it is under the B or C classification. It has been found repeatedly that when the school is advanced the requirements for the later courses and other additional items are so great that the needs of the first two years are neglected.

In view of the facts that many schools, especially of class B, are endeavoring to provide a third year of work or are frequently attempting to advance at once to class A, it seems advisable to recommend that the law be amended to provide for the third year in such schools. At present the law does not recognize a school that offers a three year standard course with tuition benefits. With such a provision the transition to the A grade would be made more slowly and standard requirements for the third year could be more justly enforced. The services of a second teacher on part time at least would be required and the advanced work would be taken up with suitable preparation.

On the whole, the class B and class C schools are a useful type of school and are performing a worthy service in opening up new fields in remote and sparsely settled communities, and in arousing interest in education beyond the elementary schools. They may become more useful by adapting their courses to the immediate needs of the pupils, introducing elements of agricul-

ture and science, practical accounting for the home and farm, practical civics, thorough training in English and the like. The work attempted calls for skillful teaching and material with which to work. Because changes are necessarily frequent, the teaching plans and records should be very complete and carefully kept.

It is probable that these schools can be made the initial point of a plan for reorganizing the elementary schools in certain cases. It seems that it would be practical to reduce the very heavy teaching programs in many of the rural schools by bringing together in the high school the older boys and girls who would be ordinarily found in the two upper grades. Conveyance could be provided with the result that a larger group of young people of approximate age and like interests would be brought together and a suitable course could be arranged. The present plan of the class C school would lend itself admirably to this arrangement. With a slight extension of the teaching force and accommodations the additional pupils could easily be provided for. Such a plan would seem to be immediately practical in several communities of the state and properly administered would result in a distinct improvement in both the elementary schools and the high school.

Training courses for teachers.

I wish to call attention to the training courses for teachers offered in academies. The special laws relating to state aid for academies provide that an institution may offer a training course for teachers and may receive reimbursement to the extent of \$250 under specified conditions. Since the law became operative about twelve schools each year have taken advantage of the privilege. No complete record of the number of graduates has been kept, but the number of pupils enrolled has averaged about 200 each year.

A few years ago the course was revised and an effort made to strengthen the work done. At present the special work is given in the third and fourth years of the regular academy course and occupies about one-half the pupil's time for two years. The course consists of prescribed work in elementary psychology, school management, school law and observation in the junior year, and review of common school subjects, meth-

ods of teaching, observation and practice teaching in the junior year. English, four years, general biology and American history and civics are required. The remaining subjects may be chosen from the regular academy courses. The special work must be under the direction of a normal school graduate or a teacher of equivalent professional training. The teacher is expected to handle the special subjects related to teaching and to supervise the observation and practice. Thirty half-hour periods of observation are required in the junior year and an equal number of periods of practice teaching in the senior year. It is expected that the latter will be done in schools where normal trained teachers are employed. The practice work is done for the most part in the lower grades. Emphasis has been placed upon preparation for teaching in rural schools.

There is evidence that these courses have been of considerable service both to the pupils who have taken the work and to schools in which they have taught. Superintendents have found that the graduates in general show more skill in their work from the first than the ordinary high school graduate. They understand better how to organize their schools and handle their classes more effectively. Fairly complete records for the past six years show that most of the graduates teach for a time at least and that a fair percentage sooner or later go to normal school. An examination of the map shows that for the most part the schools offering these courses are advantageously placed to serve the needs of rural schools.

No effort has been made on the part of the State to increase the number of such courses or the enrollment. As has been pointed out attention has been given to making the courses more efficient. Besides regular visits by the Agent for Secondary Education, representatives of the State normal schools visited the schools during the past year for the purpose of assisting the teacher in charge to organize her work more effectively.

Judging from the experience of other states it would seem practicable to extend this plan somewhat so as to give at least the elements of training for graduates of secondary schools who must at once begin teaching in rural schools. In spite of a steady increase in normal school attendance, there are a very large number of untrained teachers entering upon their work

each year. Twenty schools carefully selected as to location with thoroughly competent teachers and adequate facilities would be able to supply the immediate need of a considerable number of young people having at least an elementary knowledge of teaching requirements. Such a plan would be still more effective if a fifth year were provided and proper coördination with the normal schools were secured. It would be highly important that the number of these schools be limited and that they be carefully selected as to location and facilities.

The Junior High School.

The first attempt in the state at a complete reorganization of a school system on what is known as the six and six plan was made in Oldtown under Superintendent Wm. D. Fuller. The results of his work proved to be of much interest to the educators of the state inasmuch as he was able to carry out in detail the division of the upper grades into the junior and senior high school plan. Local conditions made it practicable as well as desirable to group all the seventh and eighth grade pupils and the first year high school pupils in one building. The second, third and fourth year high school pupils occupied the regular high school building.

Following out the general plans of organization for the junior high, or intermediate school, which have been widely discussed in the educational press for the past few years, departmental teaching was introduced, the course of study made a unit so far as content is concerned, a modern language and Latin were begun early, and student activities were adapted to the age and interests of the pupils.

The work of the senior high school for the present is but slightly modified. As soon as the new program for the three grades below can be worked through, necessary adaptations will also be made in the senior school. The plan of reorganization further undertakes the completion of certain essentials in the first six grades of the elementary course.

The junior high school embodies certain reorganized factors essential to the education of young people at this age namely from twelve to fifteen. It provides for the introduction of certain subject matter at a time and in such a form as to be assimilated by the pupils, it permits a degree of departmental

teaching but retains the supervision and guidance of the room teacher. It broadens the course of study and allows some exploration on the part of the pupil under proper guidance. It brings together young people of common interests and gives opportunity for such activities as will be wholesome and interesting. It tends to prolong school life because of the greater variety of studies, the opportunities for the beginning of vocational training and the better adjusted transition from the work of the grades to that of the high school.

Comparative statistics.

The accompanying table shows certain comparative facts regarding the high schools. This table is intended to exhibit the relative ability of towns, as measured by valuation, the actual effort made for high school maintenance as shown by the rate percent of valuation expended for this purpose together with the kind of school defined in terms of the number of pupils, the teaching force and the proportion of resident pupils to the whole number of pupils attending school in the town.

In detail, column I of the table gives the percent of the valuation of the town expended for high school maintenance, including instruction, fuel, janitor service, textbooks, and supplies, less the state aid. It thus shows the actual burden of high school support measured in terms of the valuation of the town.

It was found to be very difficult to show the comparison of high school support to that for elementary schools, though a rough approximation may be secured by a comparison with the rates for elementary school support found in table VI column 18 of this report. It must be kept in mind however that the basis upon which the two rates is computed is quite different and can be used for comparison only in a very general way.

Column II shows the cost per pupil on the basis of the amount paid for instruction and *average* attendance. These factors are relatively constant and for schools as a whole furnish a fair basis for comparison.

Column III. The ratio of high school pupils to all pupils is secured by taking the whole number registered in elementary schools and the number of *resident* pupils in high school as a basis. It gives a fair index of the extent to which the high school is reaching the youth of the town.

Column IV shows simply the total enrollment for the sake of comparison with figures in column V which gives the number of teachers.

It is believed that this table should be of service to school authorities who wish to study a local high school situation in the light of comparative statistics. Thus a comparison might show that the teaching force was below that provided by other towns for schools of approximate enrollment, or that the town might reasonably increase the amount provided for the high school in view of what other towns in its class are doing in this respect. It is not to be understood that the table gives any fixed answers to such questions but it should furnish material which may properly be used in a discussion of the factors involved.

Respectfully submitted,

JOSIAH W. TAYLOR,
State Agent for Secondary Education.

TOWN.	Percent. of valuation expended for high school maintenance.	Cost per pupil for instruction.	Ratio of resident high to all pupils in schools of town.	Total enrollment.	Number of teachers.
STANDARD HIGH SCHOOLS.					
	I.	II.	III.	IV.	V.
Group I.—Valuation \$300,000 or less.					
Abbot.....	.0038	\$55 00	1:6	25	2
Addison.....	.0019	48 00	1:10	19	2
Bradford.....	.0023	45 80	1:9	27	2
Brooklin.....	.0023	64 00	1:8	21	2
Brooksville.....	.0025	38 27	1:6	41	2
Columbia Falls.....	.0048	50 44	1:9	23	2
Frankfort.....	.0012	67 50	1:9	23	2
Harrington.....	.0034	28 14	1:6	49	2
Jonesboro.....	.0043	45 45	1:5	26	2
Mattawamkeag.....	.0036	35 76	1:5	43	2
Penobscot.....	.004	24 44	1:4	61	2
Sedgwick.....	.0032	40 00	1:7	31	2
Vanceboro.....	.0051	104 92	1:9	15	2
Weld.....	.0027	44 31	1:5	33	2
Group II. \$301,000 to 450,000.					
Albion.....	.0022	\$35 65	1:8	36	2
Brooks.....	.0021	67 86	1:9	27	2
Casco.....	.0022	30 00	1:6	32	2
Cornish.....	.0025	32 00	1:4	58	3
Eustis.....	.0014	132 75	1:14	12	2
Exeter.....	.0019	93 75	1:7	24	2
Franklin.....	.003	24 14	1:4	63	2
Garland.....	.002	44 54	1:6	24	2
Harmony.....	.0022	61 11	1:10	19	2
Kingfield.....	.003	41 15	1:8	41	3
Milbridge.....	.0026	21 32	1:4	73	2
New Sharon.....	.0042	51 05	1:7	40	3
Princeton.....	.0044	40 75	1:8	44	2
Sherman.....	.0022	29 61	1:8	53	2
Solon.....	.0023	26 64	1:5	54	2
Strong.....	.0021	36 76	1:5	40	2
Sullivan.....	.0028	36 50	1:7	54	2
Unity.....	.0016	31 36	1:6	35	2
Woodstock.....	.0025	57 68	1:10	23	2
Group III. \$451,000 to 600,000.					
Alfred.....	.0025	37 50	1:8	36	2
Bingham.....	.0016	34 44	1:8	56	2
Bowdoinham.....	.002	27 55	1:5	57	2
Buckfield.....	.0014	28 50	1:6	67	3
Castine.....	.0024	34 47	1:3	57	3
Danforth.....	.0031	50 15	1:12	45	3
Deer Isle.....	.0023	31 70	1:10	47	2
Dixfield.....	.0011	38 65	1:9	43	2
Island Falls.....	.0038	31 88	1:8	78	3
Oxford.....	.0015	55 00	1:8	35	2
St. George.....	.0029	38 81	1:10	36	2
Sangerville.....	.0022	60 00	1:10	27	2
Southwest Harbor.....	.0017	35 32	1:9	52	2
Stonington.....	.0029	29 79	1:7	53	2
Washburn.....	.002	53 12	1:14	44	3
Webster.....	.0019	47 17	1:8	26	2
Winter Harbor.....	.0018	51 39	1:7	27	2
Winterport.....	.0019	37 20	1:6	41	2

TOWN.	Percent of valuation expended for high school maintenance.	Cost per pupil for instruction.	Ratio of resident high to all pupils in schools of town.	Total enrollment.	Number of teachers.
STANDARD HIGH SCHOOLS.	I.	II.	III.	IV.	V.
Group IV. \$601,000 to 800,000					
Ashland.....	.0023	30 69	1:11	62	3
Belgrade.....	.0013	55 50	1:9	26	4
Brownville *.....	.0034	42 57	1:7	75	2
Clinton.....	.0015	46 30	1:7	36	2
Easton.....	.003	60 85	1:9	39	3
Greenville.....	.0025	47 21	1:11	44	3
Guilford.....	.0027	37 90	1:5	68	3
Jonesport.....	.0025	33 20	1:10	61	2
Limestone.....	.0025	74 00	1:15	38	3
Machias.....	.0031	26 23	1:6	113	4
Mechanic Falls.....	.0015	31 17	1:6	66	3
Mexico.....	.0034	40 11	1:9	72	3
Newport.....	.002	38 00	1:6	67	3
Norridgewock.....	.0011	45 46	1:10	37	2
North Berwick.....	.0024	43 00	1:7	53	3
Phillips.....	.002	76 00	1:13	28	3
Vinal Haven.....	.0019	31 98	1:7	63	3
Warren.....	.0011	36 18	1:9	42	2
Group V. \$900,000 to 1,300,000					
Berwick.....	.002	42 00	1:7	61	3
Bristol.....	.0018	39 65	1:4	77	4
Buxton.....	.018	42 22	1:8	52	3
Hollis.....	.0011	52 50	1:7	31	2
Islesboro.....	.001	38 40	1:4	39	2
Lubec.....	.0052	39 42	1:8	138	5
New Gloucester.....	.0016	51 28	1:5	50	2
Oakland.....	.0012	33 61	1:7	63	3
Rangeley.....	.0009	44 84	1:7	42	3
Richmond.....	.0018	64 00	1:5	71	3
Searsport.....	.0012	64 29	1:10	28	2
Thomaston.....	.0021	35 86	1:5	78	3
Waldoboro.....	.0013	53 41	1:10	39	3
Group VI. \$1,301,000 to 2,200,000					
Baileysville.....	.0009	66 33	1:17	30	2
Boothbay Harbor.....	.0015	35 90	1:7	69	3
Bridgton.....	.0015	37 00	1:8	72	4
Cape Elizabeth.....	.0009	65 23	1:6.5	90	2
Dexter.....	.0022	50 17	1:10	90	5
East Livermore.....	.0022	40 85	1:7	116	5
Eastport.....	.0024	21 95	1:8	153	4
Eliot.....	.0011	52 85	1:8	35	3
Ellsworth.....	.0013	29 16	1:7	108	5
Fairfield.....	.0026	34 91	1:7	133	7
Farmington.....	.002	34 01	1:3	180	5
Freeport.....	.0019	44 43	1:6	79	4
Hallowell.....	.0014	37 03	1:8	91	4
Jay.....	.0009	59 43	1:17	36	3
Kennebunkport.....	.0016	33 31	1:8	73	3
Madison.....	.0018	35 85	1:11	123	5
Millinocket.....	.0012	48 22	1:22	58	3
Milo.....	.0012	26 49	1:6	110	4
Norway.....	.0027	41 88	1:7	101	5

TOWN.	Percent of valuation expended for high school maintenance.	Cost per pupil for instruction.	Ratio of resident high to all pupils in schools of town.	Total enrollment.	Number of teachers.
STANDARD HIGH SCHOOLS.	I.	II.	III.	IV.	V.
Group VI.—Continued.					
Old Orchard.....	.0008	61 08	1:6	34	2
Orono.....	.0036	28 30	1:5	176	6
Paris *.....	.0025	40 05	1:8	97	5
Rockport.....	.0014	33 74	1:6	60	3
Scarboro.....	.0011	45 80	1:7	57	3
Standish.....	.00085	59 69	1:13	32	2
Topsam.....	.0011	56 21	1:9	42	3
Wells.....	.0013	58 66	1:7	52	4
Windham.....	.0013	34 69	1:8	67	4
Winthrop.....	.0014	31 94	1:6	85	3
Yarmouth.....	.0013	39 12	1:6	91	4
Group VII.					
\$2,201,000 to 4,200,000.					
Brewer.....	.0014	\$36 69	1:10	136	5
Belfast.....	.0012	28 05	1:7	154	5
Brunswick.....	.001	41 39	1:7	116	6
Camden.....	.00117	31 70	1:5	137	5
Caribou.....	.0019	36 42	1:10	180	7
Fort Fairfield.....	.0017	31 08	1:7	197	7
Gardiner.....	.0011	29 64	1:8	234	9
Gorham.....	.0011	42 10	1:5	88	4
Houlton.....	.0018	34 30	1:6	237	7
Kennebunk.....	.0012	36 70	1:8	85	4
Lisbon *.....	.0016	42 05	1:9	121	6
Mount Desert *.....	.002	45 42	1:6	69	4
Old Town.....	.0019	34 12	1:7	219	9
Presque Isle.....	.0032	30 78	1:6	270	9
Skowhegan.....	.001	32 45	1:7	152	6
Winslow.....	.0008	69 71	1:16	40	4
York.....	.0012	40 20	1:6	106	5
Group VIII.					
\$4,200,000 to 7,000,000.					
Bath.....	.00125	\$25 25	1:7	330	11
Eden.....	.0012	38 68	1:5	207	11
Rockland.....	.0012	26 60	1:6	250	9
Rumford *.....	.0016	38 66	1:8	194	9
Sanford.....	.0015	43 24	1:10	165	7
South Portland.....	.0017	33 08	1:8	220	8
Westbrook.....	.0018	56 28	1:8	204	11
Group IX.					
\$7,000,000 to 12,000,000.					
Augusta.....	.0017	35 22	1:7	376	13
Auburn.....	.0014	31 44	1:7	457	16
Biddeford.....	.0007	42 38	1:10	171	7
Waterville.....	.0015	41 96	1:9	228	10
Group X.					
\$12,000,000 and above.					
Lewiston.....	.0007	35 20	1:9	373	13
Bangor.....	.0015	38 20	1:7	824	35
Portland *.....	.001	40 71	1:5	1,897	67

* Town maintains two schools.

Town.	Percent of valuation expended for high school maintenance.	Cost per pupil for instruction.	Ratio of resident high to all pupils in schools of town.	Total enrollment.	Number of teachers.
High Schools—Class B. and Class C.	I.	II.	III.	IV.	V.
Group I.—Valuation \$300,000 or less.					
Caratunk.....	.0011	\$71 42	1.6	8	1
Carthage.....	.0011	92 57	1:8	7	1
Dennysville.....	.0007	25 05	1:5	41	2
Flagstaff.....	.0018	77 14	1:4	11	1
Grand Isle.....	.0017	37 50	1:17	23	1
Grand Lake Stream.....	.0028	55 34	1:5	19	1
Kenduskeag.....	.0011	53 57	1:7	17	1
Kingman.....	.00259	125 00	1:16	11	1
Liberty.....	.0006	32 14	1:16	19	1
Masardis.....	.0021	59 40	1:17	11	1
Monroe.....	.0014	36 00	1:11	22	1
Morrill.....	.0021	49 00	1:4	13	1
Plymouth.....	.0019	127 25	1:19	5	1
Portage.....	.0018	42 46	1:10	17	1
Porter.....	.0013	46 19	1:11	20	1
Reed.....	.002	77 77	1:16	12	1
St. Agatha.....	.0017	14 70	1:15	58	3
Shapleigh.....	.0009	114 28	1:12	13	1
Stetson.....	.001	192 00	1:23	4	1
Surry.....	.0019	37 89	1:7	23	1
Washington.....	.00056	32 93	1:10	19	1
Wayne.....	.0011	67 50	1:8	11	1
West Forks.....	.0002	80 42	1:5	9	1
Group II. \$301,000 to 450,000.					
Andover.....	.0019	\$51 42	1:7	26	2
Brownfield.....	.0012	72 00	1:12	14	1
Canaan.....	.001	35 55	1:8	26	1
Canton.....	.0021	44 23	1:9	31	2
Enfield.....	.0012	46 88	1:13	20	1
Mapleton.....	.0034	31 66	1:10	41	2
Moose River.....	.0011	120 00	1:45	7	1
Mount Vernon.....	.0005	36 00	1:10	20	1
New Portland *.....	.0023	42 38	1:7	26	2
North Haven.....	.0009	50 00	1:5	17	1
Pembroke.....	.0023	21 93	1:6	56	2
Whitefield.....	.0016	45 35	1:6	32	1
Group III. \$451,000 to 600,000.					
Denmark.....	.0008	\$29 45	1:4	25	1
Jefferson.....	.0004	28 75	1:12	18	1
Lebanon *.....	.0013	48 25	1:8	38	3
Southport.....	.0007	60 00	1:6	11	1
South Thomaston.....	.00056	54 54	1:15	21	1
Stockton Springs.....	.0014	20 94	1:5	43	2
Union.....	.00087	31 89	1:7	30	2
Waterboro.....	.0006	105 00	1:25	8	1
Group IV. \$601,000 to 800,000					
Boothbay *.....	.0012	\$35 38	1:10	41	2
China **.....	.0001	105 00	1:32	8	1
East Millinocket.....	.0006	99 25	1:38	11	1

Town.	Percent. of valuation expended for high school maintenance.	Cost per pupil for instruction.	Ratio of resident high to all pupils in schools of town.	Total enrollment.	Number of teachers.
HIGH SCHOOLS—Class B. and Class C.	I.	II.	III.	IV.	V.
Group V. \$901,000 to 1,300,000. Cumberland *.....	.0003	\$37 71	1:13	17	1
Group VI. \$1,301,000 to 2,200,000.					
Group VII. \$2,200,000 to 4,200,000. Calais **.....	.00024	\$22 91	1:84	26	1

* Two schools.

** Additional appropriation for secondary school purposes. Academy in the town.

RURAL SCHOOLS.

AUGUSTA, MAINE, July 1, 1916.

To the State Superintendent of Public Schools:

DEAR SIR:—The general program undertaken by the agents for rural education has aimed at improvement of the following rural school factors: the teacher, the school building and grounds, the equipment, the course of study, the supervision and the community interest and support. While no distinct division of labor has been undertaken, in general, the efforts of one have been toward the betterment of physical conditions and extension of professional supervision while the other's chief work has been in the direction of the improvement of the teacher and her methods, the course of study and the interest of the community. Both of the agents, however, are prepared to encourage any feature of rural school improvement that may seem most desirable in the community under consideration.

The visitation of schools has been an important part of the work. These visitations have been followed by direct discussion of conditions with the teachers, school officers or citizens through personal conference, correspondence or public meetings. The attitude of teachers and school officers in respect to these visits has been most cordial and positive results of the visitations have been observed.

The agents have taken part in many public meetings held under the auspices of county teachers' associations, local teachers' organizations, parent-teacher associations, granges, women's clubs and other organizations. They have appeared before town meetings in support of improvements presented for the consideration of the voters. They have met with school committee members and superintendents for the discussion of both general and special problems. At meetings attended by teachers all talks given have been of the most practical type illustrated by exhibits of seat work material, sample daily programs and blackboard work.

School officers have been furnished with helpful statistical material, working drawings and sketches for school building improvement, printed matter for distribution to citizens, etc.

One of the agents has been especially interested in the promotion of the School Improvement League of Maine, an organization founded nearly twenty years ago which has been and will continue to be an important factor for rural school improvement. An attempt is made to get into close contact with teachers interested in the work of the League and to offer help and suggestions in carrying on the organization.

The extension of the plan of professional supervision of schools is an important part of the work of one of the agents and the results of endeavors in this line have been positive and gratifying. Every available means is used to impress on citizens and school committee members the importance of full time professional supervision. The agent has assisted in all parts of this work from the creation of favorable public sentiment to the actual organization of a union.

To one of the agents has been assigned the duty of making recommendations for the distribution of the equalization fund, a state appropriation available for special aid to towns having excessive financial burdens. This fund used for increasing teachers' wages, increasing the length of the school year, betterment of physical conditions, etc., as recommended when the apportionment is made, will, therefore, in part be available for the direct improvement of conditions already observed by the agents. Money apportioned for improvement of physical conditions will be used almost entirely for the betterment of heating and ventilation, lighting and sanitation in one-room rural schools.

The agents have taken charge of programs for teachers' meetings; of preparing, revising and editing pamphlets and circulars of interest to rural school teachers; of investigations and reports on special conditions; have secured material for and arranged exhibits and have been prepared to assist in the general work of the department when required. They have at all times endeavored to impress on school officers the fact that their work is not inspectory in type but that they wish to co-operate and serve as expert helpers and advisors to those in charge of schools.

Respectfully submitted,

HAROLD A. ALLAN,
FLORENCE M. HALE,

State Agents for Rural Education.

SCHOOLS IN UNORGANIZED TOWNSHIPS.

AUGUSTA, MAINE, July 1, 1916.

To the State Superintendent of Public Schools, Augusta, Maine:

DEAR SIR:—The schooling of children in the unorganized townships has been continued the past year on the same general plan as in the past and practically the same sections of the State have come under this special branch of the State educational system. School privileges have been provided for children living in seventy-eight different unorganized townships and unorganized places, nine new townships having been added to those of the previous year and three of those appearing in the list of last year not appearing this year. Perhaps the most noticeable changes have been the addition of a new county, Knox, to the list of counties where school privileges have been furnished under the provisions of this law and the opening of two new schools on the coast where but a few unorganized township schools have ever been maintained. The total school population, which it perhaps should be explained does not include the children living at light stations, shows an increase of thirty-eight over the previous year and is the largest, with the exception of two years, since statistics in connection with the unorganized townships have been kept. The past year shows an increase of five in the number of schools maintained and an increase of thirty-one in the number of pupils for whom school privileges have been furnished outside of the township in which they lived.

The proportion of the school population attending school is slightly smaller than for the previous year, but still continues to be relatively very high and the past year there has been a most encouraging gain in attendance as compared with the enrollment. Another encouraging gain has been in the considerable increase in the number of pupils attending secondary schools and also the large number of pupils of the unorganized townships who took and successfully passed at the end of the

school year in June the state examination for entrance to secondary school. There are at the present time students from the unorganized townships in fourteen different secondary schools in the State.

There has been an increase of three days in the school year, making the average length for all schools for the past year approximately twenty-nine weeks. However, in nearly all places where schools have been regularly maintained there have been at least thirty weeks of school. The past year three different arrangements were outlined for the school year and these arrangements planned to fit the varying conditions in unorganized townships in different parts of the State. It has been found desirable to have a school year with spring, summer and fall terms and a long winter vacation in some places, in others, a long fall and long spring term with vacations during the winter and summer, and in still others, a year somewhat similar in arrangement to that of towns and cities. With a few exceptions every school is now on a regular schedule in accordance with one of the three approved arrangements. A considerably smaller number of summer terms, which have not been found as profitable as terms at other times of the year, have been held the past year and people of townships where the summer term is still maintained are asking frequently to have their school changed to one of the other arrangements. In fact it would seem that it is only a question of a short time when the summer session will be a thing of the past.

The total cost of schooling of children in unorganized townships for the past year was \$28,534.87, an increase over the previous year of about \$3,500.00. While the greater part of this expenditure is paid from the appropriation of \$25,000.00 for the schooling of children in unorganized townships, there are two other sources which are drawn from by law, per capita taxes and the interest on lands reserved due townships from the State.

The per capita tax is a tax of forty cents assessed and collected from all persons resident in unorganized townships on April 1 where school privileges are provided under this statute. This tax of course varies as to the population, but has in some years amounted to over \$1,000.00 and is all available for school purposes.

The appropriation made by the State for the payment of interest on lands reserved due plantations and unorganized townships is also drawn upon for the payment of the expense of schooling in any unorganized township having such interest to its credit but the limited amount of this appropriation has never permitted the expenditure of more than a few thousand dollars from this source in any year. Most of the unorganized townships have interest on lands reserved due them and the amount varies from a few dollars to several thousand, one unorganized township having between nine and ten thousand dollars due it at the present time in accrued interest.

The cost of schooling per pupil varies a great deal in the different unorganized townships and furnishes some interesting figures. The average cost per pupil attending elementary schools for the past year was \$34.73, this covering all expenses including supervision and comparing very favorably with the average cost per pupil in the towns and cities of the State. On the other hand the variation in cost will probably be found greater than elsewhere, the minimum cost per pupil being \$7.53, and the maximum cost \$120.00. The high maximum cost is in cases where it has been found necessary to board pupils or to maintain small schools. The past year in every case where it has been possible without additional expense and the arrangement has met with the approval of parents small schools have been closed and pupils either conveyed or boarded where they could attend a larger school. The small schools are not only maintained at a relatively high cost, but are generally unprofitable for pupils as compared with schools of larger enrollment and it would seem a wise policy to maintain as few as possible of these schools which have always been rather common in these townships.

The very nature of the whole proposition for the schooling of children living in the unorganized townships will probably cause this branch of our educational system always to be a distinct one and require as long as it exists different methods of administration and supervision than found in connection with any other school system. However, there is always present the opportunity for development and improvement as elsewhere and the perfecting of this unique educational system offers a most interesting problem. The principal efforts up

to this time have been toward a better organization of the system, a more efficient teaching service and an improvement in equipment.

Just at present the great need for improvement is in the direction of better physical conditions under which these pupils may work. This means a great improvement in general in the buildings of the townships and requires new building in many cases. The people of the unorganized townships have always been expected to provide and maintain school buildings almost wholly at their own expense. This has worked a hardship in numerous cases and explains the existence of conditions in connection with these schools which should not be allowed to continue longer. It is hoped that a means will be found in the near future to provide sufficient funds to make the much needed improvements and that the State will thereby set an example in the only elementary schools directly under State control for the improvement in general of rural schools.

The plan introduced last year for the schooling of children living at the United States Government Light Stations along the Maine coast has been continued this year without important change. The traveling teacher has made fairly regular visits to the light stations throughout the year except during the months of January and February when the work was discontinued. At present twenty-eight pupils living at ten different light stations and ranging in age from five to fourteen years are receiving school privileges under this plan. Additional traveling teachers which would make possible more frequent and longer visits or the employment of a regular teacher for each light station for several months during the summer under the direction of the traveling teacher would greatly increase the efficiency of this work. It is hoped that coöperation by the United States Government to this end may be brought about in the near future.

With the provision for school privileges for the children of the unorganized townships and extension of this system to the children living at light stations it can be said that the opportunity for free elementary education is universal as an actual fact in Maine. Considering the large area of the State that is unorganized together with the many small, remote and often isolated communities of this territory, the large number of small

island settlements without regular communication with the mainland and the numerous light stations with one or two families of children, the universality of the Maine educational system should be a matter of pardonable pride to its citizenship.

Respectfully submitted,

ADELBERT W. GORDON,

General Agent.

STATE NORMAL SCHOOLS.

FARMINGTON STATE NORMAL SCHOOL.

FARMINGTON, MAINE, July 1, 1916.

To the Trustees of the State Normal Schools:

GENTLEMEN:—I have the honor to submit the following annual report of the Farmington Normal School for the year ending June 20, 1916. The attendance for the year has been as follows:

Number entering	130
Number registered in the fall term.....	200
Number registered in the winter term.....	204
Number registered in the spring term.....	200
Number of different pupils registered.....	231
Number in the graduating class, regular course.....	60
Number in the graduating class, Household Arts course	8
Number graduating, advanced course, Household Arts.	5

The teachers for the year have been: Principal, Wilbert G. Mallett, A. B., Pedagogy, Psychology, Civics. Assistant principal Arthur M. Thomas, A. M., Natural Sciences. Assistants, Hortense M. Merrill, English Literature, History, Reading, Botany; Katherine E. Abbott, House Decoration, Drawing, Mathematics, Reading; Carolyn A. Stone, Physiology, Physical Culture, Arithmetic, Biology, U. S. History; Virginia A. Porter, English, Reading, Geography, Penmanship, History, Commercial Geography; Florence L. Walker, A. B., Manual Training; Louise M. Butz, Music; Mrs. A. D. Ingalls, Arithmetic (winter term). State Director of Household Arts, Marion C. Ricker, Household Arts. Assistants Household Arts, Cora J. Chase, Flora T. Norton. Supervisor of Training, Lillian I. Lincoln, Psychology and Methods, History of Education. Assistant Supervisor of Training, Louise W. Richards, Grades 7, 8 and 9. Other assistants, Ruth L. Avery, Grades 5 and 6; Ethel J. Philbrick, Grades 3 and 4; Ethel M. Craig, Grade 2; Inez M. Rolfe, Grade 1. Secretary, Mildred S. Gay.

The classes which are recommended for graduation and which received diplomas were as follows:

Ethel M. Asnault, 168 Danforth St., Portland; Clara M. Bacon, W. Paris; Hazel M. Bailey, R. F. D. 2, Norridgewock; Marion E. Baker, Bingham; Helen F. Beane, New Sharon; Sadie M. Benner, R. F. D. 1, Rockland; Marion B. Clark, Caratunk; Gladys D. Cobb, 14 Winter St., Portland; Hazel B. Colbath, Dexter; Mattie F. Dingley, W. Farmington; Blanche M. Dow, Jonesport; Nellie M. Elden, Charleston; E. Edna Emery, Shawmut; Ola M. Fairbanks, Mt. Vernon; Blanche A. Fitzhenry, Lubec; Albra L. Foss, Harmony; Elva A. Fuller, Livermore; Ruby E. Fuller, 25 Highland Ave., Auburn; Helen P. Gale, Jackson, N. H.; Lelia M. Gerry, Dover; Ethel M. Gilman, Boothbay; Ellen M. Glover, Hebron; Winifred A. Gould, Farmington; Margaret M. Goulding, Eastport; Bernice A. Gracie, Warren; Agnes L. Gray, W. Paris; Mabel K. Hall, R. F. D. 7, Skowhegan; Stella W. Hallowell, Thomaston; Beulah M. Hammond, R. F. D. 5, Farmington; Erna B. Haskell, Turner; Loretta A. Henzie, Pittsfield; Bessie E. Higgins, Clinton; Alice H. Hinds, Flagstaff; Harriet Howard, Winslow; Maude E. Huckins, Eastport; Christine F. Johnson, Greene; Frieda A. Knauff, 12 Dalton St., Waterville; Doris F. Lake, Farmington; C. Hazel Lathe, Augusta; Asha F. Lawry, Farmington; Pearl M. Magoon, Harmony; Maude L. Marston, Dexter; Marguerite E. McQuaide, Mt. Vernon; Edith E. Merrill, S. Poland; Gretchen Merrill, Farmington; Beatrice E. Mitchell, Greene; Grace J. Morrell, N. Berwick; Gladys S. Morrill, Sumner; Isla M. Mower, 16 Harvard St., Auburn; Vannie E. Oakes, Farmington Falls; Nina M. Reynolds, Lubec; Estelle J. Ritchie, Foxcroft; Esther E. Simpson, Monmouth; Esther H. Tarr, 78 Summer St., Auburn; Ruth M. Thomas, Farmington Falls; Lucille F. Walker, Warren; Violette L. Welch, 10 Linden St., Bangor; Bertha M. White, Dixfield; Edith M. Wiggin, N. Berwick; Mildred A. Wright, R. F. D. 4, Farmington.

Household Arts Course:

Advanced Course—Frances H. Butler, R. F. D. 1, Rockland; Marion Gould, 8 Water St., Randolph; Ella A. Starrett, R. F. D., Warren; Minnie M. Stinson, Clinton; Florence M. Thomas, 8 Spruce St., Rockland.

Two Year Course—Katharine M. Bradstreet, Bridgewater; Winifred M. Bradstreet, Bridgewater; Maude E. Bridges, Dryden; Adelaide J. Hooker, Colebrook, N. H.; Helen G. Kidder, 35 Boutelle Ave., Waterville; Helen M. Lawrence, Saco; Adelaide Merriman, Woodfords; Helen D. Walker, 28 Highland Ave., Gardiner.

In my report one year ago I expressed the judgment that our Household Arts work should eventually be offered only to normal school graduates and that the two year course be dropped. One year more of work has confirmed me in that opinion. Of the five members of the advanced course, all are graduates of the Farmington school. It seems very desirable that this advanced class should not be large but that it should contain representatives from the other normal schools of the state.

Because of the increase of the school in size during the past few years the new dormitory, Purington Hall, accommodating one hundred students has proved so inadequate for boarding accommodations that it is as difficult to find board for students in the town today as it was when the school was only half as large. This makes it imperative for increased dormitory accommodations and I recommend to the Trustees that the legislature be asked to provide another dormitory which can be placed on the lot on which Purington Hall is located.

We received this year the resignations of Miss Florence L. Walker, teacher of manual training; Miss Louise M. Butz, teacher of music; Miss Cora J. Chase, an assistant in Household Arts and Miss Flora T. Norton, an assistant in Household Arts; Miss Inez M. Rolfe, teacher of the first grade in the training school. Their going makes a serious break in the teaching force of the school which we can hardly expect to overcome in a single year. Their services have been efficiently rendered.

With the appropriation granted by the last legislature for repairs the property of the state has been kept up as thoroughly as was consistent with the funds provided. Careful economy is exercised in all departments, both in the matter of repairs and general maintenance.

Respectfully submitted,

W. G. MALLETT.

EASTERN STATE NORMAL SCHOOL.

CASTINE, MAINE, June 22, 1916.

To the Trustees of the State Normal Schools:

GENTLEMEN:—I respectfully submit my 28th annual report of the Eastern State Normal school.

The teachers for the year have been: Albert F. Richardson, A. M., principal; assistants, William D. Hall, A. B., Edward E. Philbrook, M. D., Nellie F. Harvey, Kate S. Russell, Agnes P. Mantor, Mary L. Hastings, Hattie A. Wiggin, Mary S. Coombs, A. B., Mary B. Bills, Beth M. Jellison, Dorothy M. Holden, and Edna C. Harquail in the grammar school. Gertrude M. Conant has been stenographer; Myra A. Ferguson, matron in Richardson Hall, and Arthur G. Thombs, janitor.

ATTENDANCE OF STUDENTS.

Number entering the school.....	71
Number attending the fall term.....	108
Number attending the winter term.....	100
Number attending the spring term	98
Whole number of different pupils.....	117

The graduating class is the largest in the history of the school, 68.

Thirty-eight of those entering belong to the regular class and 33 to the special class.

Agriculture:

The work in this department has been in charge of W. D. Hall and has been well done. A large garden has been planted by the graduating class under his supervision and this has been a source of pleasure and profit to them.

Manual Training:

All the pupils in the school have had work in this department and it has been very much enjoyed. The pupils in the training schools, except the two lowest grades, have had the advantage of this work as also have the students in the village grammar school, giving the scholars of the village advantages they could not very well have enjoyed in any other way.

Domestic Science:

This work has been of great value and pleasure to the students and here too the pupils of the grammar and model schools have had the advantages of practice and instruction in this very important subject, without expense. The 32 ladies in the regular class made their own graduating dresses at an expense of less than \$5 each.

The Library:

The library, since being scientifically cataloged, has been used constantly by the students. We now have 2,488 bound volumes not including text books. These books have been very carefully selected, giving us a fine working library suited to the needs of a normal school.

The Training Schools:

Under the supervision of an efficient training teacher, the pupils are devoting a whole term to practice teaching besides the work done in their class recitations.

The Dormitory:

The students and teachers have greatly enjoyed life in the dormitory under the careful management of Mr. Hall. The pupils have been able to obtain good board there at the extremely low price of \$3.25 a week. Mrs. Ferguson has been very efficient and satisfactory as matron and Devereux Hanson an ideal cook.

The School Grounds:

These have been greatly improved, much of the work being done by Miss Jellison and her pupils. They have used the lawn mower and the wheelbarrow and have seemed to derive much pleasure from it. The lawns have been mowed and considerable grading has been done with little expense.

The Teachers:

We all felt a great loss in the resignation of Mary C. Richardson and Mabel P. Ridley, two of the finest teachers we have ever had here.

Your board elected William D. Hall, a graduate of this school and of the University of Maine and who has had six years' experience as first assistant in Presque Isle Normal school, and Agnes P. Mantor, a recent graduate of the Farm-

ington Normal School, to fill these vacancies. The result has proved the wisdom of your selection. Mr. Hall has been very enthusiastic and ready for any kind of work that would help the school, and Miss Mantor is a remarkable teacher for one so young, and with so little experience.

All the teachers have tried to render themselves more efficient by attending Teachers' Conventions and by visiting schools. All of them attended the State Teachers' Convention at Bangor. Dr. Philbrook has visited schools in Boston and Chelsea. Miss Harvey attended the Panama-Pacific Exposition at San Francisco during the summer. Miss Russell has visited Lowell Normal School and schools in Boston, Miss Bills in Newton and Cambridge, Miss Wiggin in Chicago, and Miss Hastings in Westbrook, Portland, and the Keene, New Hampshire Normal School. Misses Coombs, Hastings and Mantor expect to attend the summer school at Columbia, New York. The work of the principal has been much easier by having a very efficient stenographer and typewriter.

The Special Class:

We are all pleased with this class. They number thirty-three and have taught on an average nearly ten years in eighty-eight different towns. Their work has been fine and their attitude towards the teachers and other pupils remarkable. They voted unanimously that the class parts should all be given to the regular class, but consented by invitation of the regular class to have their division represented at graduation by one speaker. They are graduates from twenty-three of the best schools and academies in Maine. Quite a number of them have already life certificates to teach.

We are pleased to report that we already have over fifty applicants to take this course next year.

Discipline:

The utmost harmony has prevailed among teachers and pupils during the year and there has not been an occasion to correct the pupils in discipline.

Graduating Class:

I recommend that diplomas be granted to the sixty-eight persons named below, the largest class ever graduating from this school.

Marion Lula Achorn, Waldoboro; Nora Belle Alley, Tenant's Harbor; Inez Nancy Ayer, Union; Flora E. Baldwin, Prentiss; Adelia W. Barron, Ellsworth; Elizabeth Mae Bates, N. Islesboro; Myra Verena Billington, Surry; Sarita Elizabeth Blake, Castine; Geneva F. Bragdon, Franklin; Belle I. Butterfield, Prentiss; Nellie Winnifred Callaghan, Houlton; Bessie S. Clark, Southwest Harbor; Pearl Folsom Clay, Bucksport; Susan Segers Coffin, Ashland; Martha Alice Colburn, Orono; Carrie Ellen Crockett, Lisbon Falls; Doris Crook, Brewer; Rose Pearl Danforth, Madison; Ida Bernice Dix, Bernard; Grace Bell Douglas, Orland; Eunice Hurtle Dunbar, Bluehill; Edna Frances Dyer, Franklin; Avis M. Emery, Monroe; Helene Frances Fahey, Brewer; Annie Ruth Field, Ellsworth; Florice D. Foster, Burnham; Beatrice Helen Gordon, N. Sullivan; Lizzie M. Gray, Surry; Vera C. Gray, S. Brewer; Gladys Isabelle Greenleaf, W. Southport; Albra V. Gross, Vinalhaven; Angie Annah Hall, Casco; Vera Noyes Harding, Sargentville; Ellen E. Hogan, Houlton; Martha Louisa Hogan, Houlton; Carolyn Ellen Hooper, Franklin; Lucinia E. Hopkins, Bucksport; Wills Burton Hussey, Albion; Ella M. Jarvis, Surry; Kate Belle Lyford, Sebec Station; Edna MacArthur, Milltown; Fannie Esther Maddocks, Bluehill; Lenora Aletha Miller, E. Holden; Richard J. Mograge, Castine; Lyda M. Moore, Jackman; Winnifred M. Murphy, Eastport; Emma Nichols, Searsport; Bessie Edna Nickerson, Belfast; Hattie E. Orcutt, Brooksville; Winfield F. Packard, Princeton; Ramona Lillian Parsons, W. Farmington; Sula L. Rafford, Ashland; Addie May Robinson, Isle au Haut; Delia Helen Rogers, Machias; Mary Alice Rogers, Dover; Marian Doris Russell, Dexter; Anna G. Ryder, Winterport; Marcia Lucretia Springer, E. Franklin; Lennie Marion Stanley, Center; Grace Mary Thompson, Winterport; William H. Tibbetts, Stillwater; Leah Verna Viles, Flagstaff; Mary Stanley Whitmore, Southwest Harbor; Gladys Wiggin, Albion; Edith H. Wilson, Thomaston; Effie Inez Wing, South Leeds; Mary E. Wood, Stonington; Manter M. Young, Houlton.

Respectfully submitted,

ALBERT F. RICHARDSON.

WESTERN STATE NORMAL SCHOOL.

GORHAM, MAINE, June 21, 1916.

To the Trustees of the State Normal Schools, Augusta, Maine:

GENTLEMEN:—I hereby submit the report of the principal of the Gorham Normal School for the year ending June 21, 1916.

I.

The faculty of the Gorham Normal School consisted of 31 members distributed as follows: Principal, W. E. Russell; teachers devoting their entire time to normal school students, Viola M. White, Katharine Halliday, Gertrude L. Stone, M. Grace Fickett, Jessie L. Keene, Louis B. Woodward; teachers devoting a major part of their time to the normal school and part of their time to practice school students, George A. Brown, Emma S. Daggett, Pamela C. Ware, Ethel G. Woolbridge; George E. Hutcherson; Benjamin H. Van Oot; teachers devoting their entire time to the practice school, Miss Lou M. Buker, Marjorie M. Blanchard, Mary M. Reed, Welthie B. Buker, Alice M. Coffin. The other 13 were teachers of the schools in Westbrook and South Portland in which members of the graduating class did their practice teaching. The other officers of the school consisted of R. Estelle Bradbury, secretary and librarian; Mrs. Charles E. Ray, matron of the dormitories; Bert L. Libby, caretaker of the normal school building; James Cullen, engineer at the dormitories.

II.

The student enrollment for the year was as follows:

Full number of pupils present during the year.....	235
Number entering during the year.....	132
Number attending during the first semester.....	234
Number attending during the second semester.....	223
Number of graduates in the regular course.....	88
Number of graduates in the manual training course.....	10
The practice school students numbered.....	691

Distribution as follows:

Number in Normal school building.....	148
Number in West Gorham School	23

Number in Westbrook	280
Number in South Portland	240

Each member of the graduating class had approximately three weeks of observation in the regular practice schools at Gorham and the rural school at West Gorham, and seven weeks of teaching either in Gorham, Westbrook, or South Portland.

III

The expenses of the normal school for last year were met as follows:

The state supported the regular normal school work. The state and town of Gorham bore the expense of the practice school and the observation school in Gorham. The town's share of this expense was in round numbers \$1,700. The state paid a bonus to the teachers in Westbrook and South Portland whose schools were used for practice work.

IV.

The 88 young women and 10 young men who made up the class on whom the state conferred diplomas are as follows:

Annie Albert, Sanford; Elinor P. Allen, Gorham; Geneva S. Allen, Gorham; Helen M. Bartlett, Portsmouth, N. H.; Grace E. Bedell, No. Berwick; Clara W. Bickford, Lisbon Falls; Helen G. Billings, No. Berwick; Elizabeth H. Blanchard, E. Lebanon; Celia E. Bowie, Lisbon; Hazel C. Boynton, E. Parsonsfield; Helen M. Brown, So. Portland; Nina M. Butterfield, Baldwin; Mabel A. Carr, Portland; Sarah L. Carr, Frankfort; Ruth B. Coffin, Freeport; Alice L. Cowan, Pittsfield; Catherine E. Craven, Portland; Freda M. Curren, Patten; Nellie E. E. Davis, Rochester, N. H.; Anna M. Drysdale, Woodfords; Ethel M. Durgin, E. Waterboro; Mary Abbie Ericksen, Portland; Sarah G. Feeney, Portland; Mabel E. Fitch, E. Rochester, N. H.; Dorothy E. Foley, Portland; Alice H. Fossett, Randolph; Annie Furvoll, Kennebunk; Alice H. Garland, Center Conway, N. H., Hazel E. Geele, Waldoboro; Anna R. Glovsky, Portland; Gladys E. Hazzard, Berlin Mills, N. H.; Sadie E. Hughey, Woodfords; Helen M. Humphrey, Augusta; Thirza M. Huntress, Cornish; Sylvia C. Hurlburt, Portland; Maud C. Huston, Woodfords; Gertrude L. Irving, Biddeford; Margaret E. Jackson, Portland; Hannah M.

Jacobs, Rochester, N. H.; Ruth W. Jameson, Cornish; Gladys Jenkyn, Boston, Mass.; Olivia E. Johnston, So. Sebec; Mary Ann Keller, W. Rockport; Laura B. Kelsey, Walpole; Marion J. Kimball, Saco; Cecelia M. Lambert, Bridgton; Anna L. Larrabee, Limington; Marie S. Leighton, Portland; Marion A. Littlefield, Sanford; Gladys L. Lord, Limerick; Honora E. Lynch, Portland; Ina W. Loring, Walnut Hill; Lottie B. MacArthur, Milltown; N. Margaret MacMillan, Portland; Lucy E. MacVane, Portland; Mary A. Martin, Liberty; Louise M. McCabe, Kennebunkport; Elizabeth C. Nason, York Village; Olive E. Nutter, Brunswick; Ethel A. Overlock, Waldoboro; Marjorie E. Packard, Ashland, N. H.; Elizabeth M. Packhem, Portland; Marjorie E. Parsons, New Harbor; Florence L. Pettee, Portland; Esther Plaisted, Gorham; Florence M. Pollard, Waterville; Etta Press, Portland; Elizabeth K. Purington, Topsham; Doris Rankin, Woodfords; Ruth A. Remick, Hebron, N. H.; Abbie Richardson, Bar Harbor; Eunice G. Richardson, Limington; Ruth H. Robinson, Gorham; Alice J. Rowe, Portland; Earle S. Russell, Gorham; Ella B. Seekins, Hartland; Ruth B. Spence, Berwick; Katie M. Stacy, Kezar Falls; Edna L. Stone, Cornish; Emma F. Storer, Gorham; Adelaide S. Titcomb, Portland; Bertha L. Tripp, Hollis Center; Louise M. Tyler, Rockland; Rita B. Upton, Milbridge; Cynthia O. Vickery, Bangor; Harriet C. Vinal, Vinalhaven; Elizabeth Walton, Woodfords; Honora M. Wren, Lisbon Center; Lawrence N. Cilley, Portland; Henry E. Douglass, Woodfords; Robert K. Hughey, Portland; Walter H. Johnson, Gorham; Philip A. Libby, Gorham; Archibald J. Rich, Gorham; Earle S. Russell, Gorham; Clifford S. Sawyer, Walnut Hill; Dorr H. Woodward, Dresden Mills; Lloyd F. Stair, Portland.

V.

The library is an increasingly important part of our school equipment. The number of bound volumes reported last year was 1661. The present number is 1673. Many of these books are being worn out each year as they are under constant use by many pupils. There ought to be a considerable sum set aside each year for the continuing and upbuilding of our library.

VI.

Our manual training course this last year graduated a class of ten. Of that class one is now in the University of Maine and the other nine are now teaching manual training.

During the year the manual training department was moved into Academy Hall. The metal working machinery and the wood turning lathes and the drafting room are on the first floor, and on the second floor is the wood working machinery and the wood working shop. This building together with the forge shop comfortably cares for two classes of twelve students each.

VII.

The most pressing need of the normal school in the line of equipment is the enlarging of the recitation building. Our steadily increasing numbers have outgrown the capacity of the assembly room. The cloak rooms and the toilet rooms are inadequate for the present number and more recitation rooms are needed.

Respectfully submitted,

WATER E. RUSSELL.

AROOSTOOK STATE NORMAL SCHOOL.

PRESQUE ISLE, MAINE, June 16, 1916.

To the Trustees of the Maine Normal Schools:

GENTLEMEN:—I have the honor to submit the following report of the Aroostook State Normal School for the year ending June 16, 1916.

Number entering fall term	46
Number enrolled fall term	79
Number entering winter term	14
Number enrolled winter term	93
Number enrolled spring term	73
Number of different pupils enrolled.....	101
Average enrollment	81.6

The teachers for the year have been: San Lorenzo Merri-
man, A. B., principal; Ardelle M. Tozier, Nellie W. Jordan,

Ida M. Folsom, Gertrude T. Morrell, Helen C. Welch, Ethel M. Edwards, assistants; Florence M. Hale and Nellie M. Teed, principals of the training school; Alma Moody and Erdine Morgan, assistant critic teachers; Hazel Arbo, Nellie Young, Daisy Klein, Lelia Randall, Gertrude Delano, Elsie T. Stover, model teachers.

Mr. William D. Hall, assistant principal, was transferred to Castine during the early part of July and no successor was chosen. Mrs. M. L. T. White assisted in the Normal School during the winter term. At the opening of the winter term Florence M. Hale, principal of the training department, resigned to accept the position of Rural School Agent for the State. Her place was taken by Nellie M. Teed, who filled it most admirably for the remainder of the year. During the first days of October Nellie Young, sixth grade model teacher, was transferred to Madawaska Training School, Fort Kent. Her place was taken by Gertrude Delano. Elsie T. Stover filled the fourth grade model position left vacant by the promotion of Miss Teed to the principalship. At the opening of the winter term Kit B. Flanagan was chosen first grade model teacher to succeed Etta B. Collins.

In spite of all these changes the work in the Normal School and in the training department was maintained at its usual standard of excellence.

Diplomas were conferred upon 29 young women and two young men whose names are given below:

Elizabeth Akeley, Presque Isle; Helen Bartlett, Ashland; Carrie M. Bates, Patten; Katherine Beatty, Brewer; Emma R. Blackstone, Perham; Ruth Bliss, Island Falls; Marie A. Bourgoin, Daigle; Elizabeth Carroll, Houlton; Linwood Chase, Presque Isle; Bessie A. Conant, Presque Isle; Delphine Daigle, Fort Kent; Mary B. Fuller, Brownville Junction; Alice R. Harrison, Houlton; Rhoda Hartley, Bridgewater; Clara Hussey, Sherman Mills; Grace Ingalls, Sherman Mills; Patience Jackins, Hodgdon; Gladys Johnson, Fort Fairfield; Agnes L. Kinney, Danforth; Dwight L. Moody, Danforth; Mildred E. Noble, Fort Kent; Villa M. Orcutt, East Sullivan; Catherine Ouelette, Fort Kent; Eoline Porter, Houlton; Marion Pray, Tremont; Emma Rediker, Washburn; Elizabeth Savage, Fort

Kent; Blanche E. Scott, Presque Isle; Emma Sleeper, Sherman Mills; Myrtle Stairs, Washburn; Dorothy Wyman, Mars Hill.

Although we were greatly hampered by the loss of our sub-master, which made the work of each individual teacher somewhat harder, the work was maintained at its usual standard because of the feeling of personal responsibility for the work by each teacher. The spirit on the part of the faculty was one of coöperation and helpfulness and although the conditions were rather unfavorable each one did his best.

The one great need of the school which stands out before all others is a new school building. It is most earnestly hoped that the coming legislature will appropriate money sufficient to build us a building equal to our needs and properly equipped.

Respectfully submitted,

SAN LORENZO MERRIMAN.

REPORT OF SUMMER TERM.

The seventh annual summer term of the Aroostook State Normal School opened Tuesday, July 17, 1916, and continued for six weeks, closing Friday, August 25.

Number registered	55
Number entering	44

The teachers employed were: San Lorenzo Merriman, principal; Ardelle M. Tozier, Ida M. Folsom, Dorr H. Woodward, Helen C. Welch, Alma Moody, assistants.

Four courses were given: The first half of the first term, the second half of the first term, first half of the second term, and the first half of the third term.

The large entering class had to be separated into two divisions as no classroom would seat so many. On this account one extra teacher was employed.

Unusual interest was manifested as all those attending expected to teach in the fall. Fifty-three out of the fifty-five registered secured fall term positions.

Respectfully submitted,

SAN LORENZO MERRIMAN.

WASHINGTON STATE NORMAL SCHOOL.

MACHIAS, MAINE, July 1, 1916.

To the Trustees of the State Normal Schools:

GENTLEMEN:—I have the honor to submit to you the sixth annual report of the Washington State Normal School.

The attendance for the past year has been as follows:

Number registered, fall term, 1915.....	53
Number registered, winter term, 1916.....	60
Number registered spring term, 1916.....	50
Number graduated in June, 1916.....	19

The teachers for the year have been as follows: Wm. L. Powers, principal; Earle D. Merrill, assistant principal; Carrie M. Wight, critic teacher; Martha M. Tobey, Ethel I. Duffy, Florence C. Moore, Cleora M. DeCoster, Elgiva B. Luce, assistant teachers; Blanche E. Whitney, Florence M. Mealy, Emily M. Longfellow, Grace S. Morrison, model teachers; George F. Grafton, janitor; Ella B. Quinn, matron.

DORMITORY.

Our dormitory was occupied for the first time at the opening of the winter term, January 4th. It fills an urgent need and has been greatly enjoyed by students and teachers. Board and room have been provided at \$3.25 per week, a saving of seventy-five cents over what had been previously paid by students rooming in the homes of Machias. The fifteen young men of the school take their meals in the dormitory, but room outside at the same cost per week as is paid by the young ladies. The attendance has been more regular and the social life of the dormitory has been greatly enjoyed by pupils and teachers. Three hundred and fifty people visited the dormitory at the housewarming, inspected all the rooms, and listened to a delightful musical program furnished by the normal school orchestra and Wiswell's Saxophone quartet.

DOMESTIC SCIENCE.

Upon the completion of the dormitory, the domestic science classes moved into their new quarters on the second floor of the wing. Here are provided a large, well lighted, and convenient kitchen, with a range, sinks, hot and cold water, china closets, and laboratory tables for individual use, a sewing room, a dining room for practice work, and a store room. The rooms are a great improvement over the small quarters in the O'Brien house.

This department has taken upon itself and carried out successfully the furnishing of hot lunches for the thirty children of the model department who bring their dinners. One warm dish is provided each day and the children eat their dinners together in the model school kitchen, learn table manners, and have a share in the preparation of the food and other necessary work.

We have enjoyed our work for the past year and now that we have a more complete equipment and a dormitory, we expect still greater results. A wonderful spirit of loyalty has marked the work of both students and teachers, and though our list of graduates is not large, they are making themselves felt throughout the state of Maine. The following are the names of those who were graduated in 1916:

Carrie Beal, Jonesport; Lena A. Beverly, Machias; Winifred B. Beverly, Machias; Kathryn S. Black, Eastport; Vena V. Burritt, Harrington; Alice E. Clark, Machias; Laura V. Colwell, Princeton; Doris B. Damon, Eastport; Rose Gaffney, Machias; Verna A. Lingley, Edmunds; Helen T. MacDonald, Eastport; Blanche I. Mallar, Machias; Elizabeth H. Macomber, Seal Harbor; Ena E. Myers, Lubec; Pearl M. Olsen, East Machias; Nettie M. Perry, Machias; Jeanie C. Sanborn, Machias; Ralph H. White, Jonesboro; Holt A. Whitney, Jonesboro.

Respectfully submitted,

WM. L. POWERS.

MADAWASKA TRAINING SCHOOL.

FORT KENT, MAINE, June 1, 1916.

To the Trustees of the State Normal Schools:

GENTLEMEN:—I have the honor of presenting to you the report of the Madawaska Training School for the year ending June 2, 1916.

ATTENDANCE.

Number of new pupils	56
Number attending autumn term	207
Number attending winter term	210
Number attending spring term	178
Number graduating	22

The teachers for the year have been: Mary P. Nowland, principal; Mary Brown, Katherine L. Lawlis, Sara H. E. Doone, Eleanor F. Welch, Nellie Young, Mary Robbins, Richard F. Crocker, Carl W. Maddocks, Noel D. Godfrey, assistants.

Miss Clara Cooper, who took up the work carried on the two previous years by Beulah C. Bates, that of visiting the rural schools, taught a special class in the Training School during the winter term.

The new dormitory for the boys for which money was appropriated by our last legislature, was built during the summer, the first and second floors being ready for occupancy, January first.

The first floor contains besides an entrance hall and cloak room, a large and well furnished dining-room, which is very well lighted and pleasant, also a commodious kitchen well furnished with closets and cupboards.

To the left of the entrance hall is a cosy room for the Director of the Household Science Department. Too much cannot be said in praise of Miss Robbins' management of the work in the dining-room and kitchen and the splendid spirit with which she has met the difficulties incident upon the starting of this new enterprise. Miss Robbins has an assistant, Miss Ida Russ, who comes to us from the Farmington Normal School.

The girls from the different classes in the Training School, at regular times, go to the new dormitory to help in the preparation of the meals and the care of everything connected with that department.

All this goes on on the first floor and in the basement where most of the cooking is done. Between these and the second floor which is the dormitory for the boys there is no connection.

The boys take turns in helping to prepare the breakfasts. They rise earlier than the others and descend to the kitchen, where under the supervision of Miss Robbins, or her assistant, they set tables, prepare the breakfast, get the bread ready for baking and the vegetables ready for dinner. During the meal they assist in waiting upon the tables. After the meal is over they put the dining-room in order and their work for the day in that line is done.

Twenty-four boys have places in the dormitory. The two young men, Mr. Maddocks and Mr. Godfrey room in the building and have charge there. The boys take the entire care of their rooms and are required to keep them in good order.

It is hoped that the legislature will appropriate money at its next session to finish the upper floor in the dormitory, extend the school building to accommodate the increasing number of scholars, and to supply us with necessary books and apparatus.

During the year much hard work has been done by the teachers in the Training School and I think well done.

The names of those who this year received diplomas are: Rose M. Austin, Fort Kent; Albert Bouchard, Fort Kent; Cora M. Clare, St. Francis; Rose M. Coulombe, Fort Kent; Anne M. N. Cyr, Fort Kent; Alice V. Daigle, Fort Kent; Marie A. Daigle, Fort Kent; Modeste Daigle, Daigle; Alexandre J. Doucette, Fort Kent; Rose L'Abbé, Wallagrass; Alma Lapointe, Fort Kent; Leanna Levesque, Fort Kent; Flavie C. Marquis, Guerette; Emma Michaud, New Canada; Hermina Michaud, Eagle Lake; Lauré Pelletier, Daigle; Corinne Pinette, Fort Kent; Florence Pinette, Fort Kent; Léona Rioux, Fort Kent; Eva Roy, Fort Kent; Ethel Savage, Fort Kent; Thérèse Violette, Fort Kent.

Respectfully submitted,

MARY P. NOWLAND.

COMPARATIVE SUMMARY.

SCHOOL.	YEAR ENDING.	Number entering.	Number graduated.	Average number registered.	LARGEST ATTENDANCE.	
					No.	TERM.
Farmington State Normal School.	June 17, 1915..	87	91	183	198	Winter.
Eastern State Normal School.....	June 15, 1915..	30	38	66	72	Spring.
Western State Normal School....	June 16, 1915..	122	89	207	211	Fall.
Aroostook State Normal School....	June 9, 1915..	28	26	84	67	Winter.
Washington State Normal School..	June 11, 1915..	32	29	53	56	Spring.
Madawaska Training School.....	June 11, 1915..	47	23	167	185	Winter.
Totals.....		346	296	760	789	
Farmington State Normal School.	June 20, 1916..	130	73	202	204	Winter.
Eastern State Normal School.....	June 22, 1916..	71	68	102	108	Fall.
Western State Normal School....	June 21, 1916..	132	93	228	234	Fall.
Aroostook State Normal School....	June 16, 1916..	60	29	82	93	Winter.
Washington State Normal School..	June 23, 1916..	45	19	54	60	Winter.
Madawaska Training School.....	June 2, 1916..	56	22	198	210	Winter.
Totals.....		494	304	866	909	

NORMAL SCHOOLS AND TRAINING SCHOOL—FISCAL STATEMENT

APPROPRIATIONS, 1915.

Annual appropriation for normal schools and training school	\$90,000 00
Appropriation for industrial courses	6,000 00
Special appropriations:	
For Aroostook State Normal School (repairs)	1,250 00
For Farmington State Normal School (land)	2,500 00
For Farmington State Normal School (repairs)	500 00
For Farmington State Normal School (household arts building)	8,000 00
For Farmington State Normal School (furnishing dormitory)	5,000 00
For Eastern State Normal School (repairs)..	2,500 00
For Washington State Normal School (dormitory)	25,000 00
For Washington State Normal School (remodeling O'Brien House)	1,500 00
For Western State Normal School (dormitory)	35,000 00
Available for Western State Normal School (dormitory) by council order	5,200 00
For Western State Normal School (improvements and repairs)	750 00
For Madawaska Training School (dormitory)	8,000 00
For Madawaska Training School (repairs)..	1,000 00
	<hr/>
Total appropriations for year 1915.....	\$192,200 00

EXPENDITURES FROM APPROPRIATIONS FOR 1915.

For maintenance of schools:	
Salaries of instructors	\$63,397 71
Janitors' and extra stenographer service	4,351 39

Fuel	10,201 92	
Lights	790 38	
Water	804 78	
Repairs	896 41	
Telephone and telegraph	257 89	
Postage	355 85	
Printing	653 95	
Text books	1,791 32	
Library books	454 65	
Laboratory supplies	149 04	
Furniture	1,254 89	
Educational supplies	1,293 21	
Supplies not for educational use...	958 55	
Manual training	121 81	
Graduation	341 75	
Travel	725 06	
Miscellaneous	1,199 44	
	<hr/>	\$90,000 00
For industrial courses:		
Salaries	\$4,644 40	
Equipment	467 29	
Supplies	338 05	
Miscellaneous	395 20	
	<hr/>	\$5,844 94
From special appropriations:		
For Aroostook State Normal School (repairs)	\$1,066 76	
For Farmington State Normal School (land)	2,500 00	
For Farmington State Normal School (repairs)	383 43	
For Farmington State Normal School (household arts build- ing)	7,991 59	
For Farmington State Normal School (furnishing dormitory)..	4,886 67	
For Eastern State Normal School (repairs)	2,493 04	
For Washington State Normal School (dormitory)	24,937 34	

For Washington State Normal School (remodeling O'Brien House)	1,500 00	
For Western State Normal School (dormitory)	40,137 66	
For Western State Normal School (improvements and repairs)....	312 16	
For Madawaska Training School (dormitory)	7,999 91	
For Madawaska Training School (repairs)	1,000 00	
	<hr/>	\$95,208 56
Total expenditures		<hr/> \$191,053 50

BALANCES UNEXPENDED.

On appropriation for industrial courses	\$155 06	
On special appropriations:		
For Aroostook State Normal School (repairs)	183 24	
For Farmington State Normal School (repairs)	116 57	
For Farmington State Normal School (household arts building)	8 41	
For Farmington State Normal School (furnishing dormitory).	113 33	
For Eastern State Normal School (repairs)	6 96	
For Washington State Normal School (dormitory)	62 66	
For Western State Normal School (dormitory)	62 34	
For Western State Normal School (Improvements and repairs) ...	437 84	
For Madawaska Training School (dormitory)	09	
	<hr/>	\$1,146 50
		<hr/> \$192,200 00

CHAPTER IV.

SUMMER SCHOOLS FOR TEACHERS

CASTINE, MAINE, August 5, 1916.

To the State Superintendent of Public Schools, Augusta, Maine.

DEAR SIR: The state summer school for teachers held at the Eastern State Normal School, Castine, opened Monday, July 17th, and closed Friday, August 4th, 1916, under the instruction of the following teachers:

Albert F. Richardson, director; William D. Hall, school management; Edward E. Philbrook, civics and geography; Mary C. Richardson, arithmetic, history of education and local geography; Laura Belle Young, U. S. history and local history; Mildred A. Beatham, reading and English grammar. Jerry March of Philadelphia, who has for fourteen years been director of the famous choirs in Bethany church in that city and for nineteen years director of music in Girard college, took charge of the music course. Mr. March was even more popular than last year, if possible, and all hope for his return next summer:

Total number registered	104
Number who have taught	94
Number who have taught five years or more.	31
Average teaching experience	4.8 years
Number who are graduates of normal schools.	11
Graduates of academy or high school.	74
Number of different towns represented.	63
Number taking course I.	39
Number taking course II.	24
Number taking course III.	18
Number not in any regular course.	23
Number taking school management.	71

Number taking arithmetic	43
Number taking English grammar.....	43
Number taking reading	31
Number taking geography	35
Number taking civics	6

Respectfully submitted,

ALBERT F. RICHARDSON,

Director.

GORHAM, MAINE, August 5th, 1916.

To the State Superintendent of Public Schools, Augusta, Maine.

DEAR SIR:—The following is the report of the state summer school held in Gorham from July 17 to August 4 inclusive, 1916. The instructors employed and the subjects they taught were as follows: Walter E. Russell, school management and history of education; Samuel H. Reed, grammar, United States history, and geography; Adelaide Moffitt, reading and language; Welthie B. Buker, advanced arithmetic and primary arithmetic; Louis B. Woodward, civics.

The total number registered	80
The number who have had teaching experience....	57
The average teaching experience	155 weeks
The number under 20 years of age.....	20
The number over 30 years of age.....	12
The number between 20 and 30.....	48
The average age	23 years and 9 months
Graduates of secondary schools	69
Graduates of normal schools	4
Graduates of colleges	2
Non-graduates of secondary schools.....	9
Number who have taught in Maine schools.....	65
Number who have taught in other states.....	9
Number who have taught in rural schools of one room	47
Number who have taught in village schools.....	15
Number who have taught in city schools.....	9
Number who have taught in secondary schools....	0
Number without teaching experience.....	14

Number who expect to teach in rural schools next

fall 31

The following indicates the number of students who were given certificates in the several courses:

Advanced arithmetic	28
Primary arithmetic	34
Grammar	56
U. S. History	43
School Management	60
Reading	50
Geography	48
Civics	9
English	13
History of Education	21

Respectfully submitted,

W. E. RUSSELL, *Director.*

MACHIAS, MAINE, August 5, 1916.

To the State Superintendent of Public Schools, Augusta, Maine.

DEAR SIR:—The second term of the state summer school for teachers held in Machias under the new plan opened July 29th and closed August 4th. The instructors were William L. Powers, Director school management, course 1, school management, course 3, history of education, course 2, and history of education, course 3; Carrie M. Wight, school management, course 2, reading, course 2, English, course 2; Martha M. Tobey, Grammar, course 1, arithmetic, course 1, and arithmetic, course 3; Elgiva B. Luce, history, course 1, history, course 2, and civics, course 2; Matilda Doland, geography, course 1, geography, course 2, and geography, course 3.

The number of students registered.....	27
Graduates of secondary schools.....	23
Graduates of normal schools	6
Graduates of colleges	2
Number who have taught	18
Number of superintendents	1
Number of towns represented	16

Number taking the 1st year course.....	10
Number taking the 2nd year course.....	2
Number taking the 3rd year course	1
Number of special course students	14
Number teaching in Maine	25
Number teaching one room rural schools.....	10

What seems most surprising is the fact that only two, Mary McDowell and Annie McLellan of Princeton, from the large class who took first year's work last year, returned for second year's work. There seems to be a lack of definite information on the part of teachers concerning the value of summer school attendance.

No lectures of a popular nature were offered this year, but Superintendent D. H. Corson of Jonesport and Miss Florence M. Hale, State Agent for Rural Education, gave very inspiring and helpful lectures along strictly professional lines. Miss Talbot's violin class furnished entertainment for one period and demonstrated how much may be accomplished in orchestral work by students of grammar school age. The increased interest in school music and school orchestra made Miss Talbot's entertainment especially interesting and valuable.

A reception was tendered to the students and their friends on Friday evening of the first week. An interesting program of plays and dances was offered. Music was furnished by the regular normal school orchestra, or rather by as many of the players as could be collected for the occasion.

A beautiful and helpful spirit of coöperation and enthusiasm marked the work of both students and instructors.

Respectfully submitted,

WM. L. POWERS, *Director.*

FORT KENT, MAINE, August 20, 1916.

To the State Superintendent of Public Schools, Augusta, Maine.

DEAR SIR:—The special summer school for the teachers employed in the schools of this Madawaska Territory opened at Fort Kent, on Monday, August seventh, closing on Friday, August 18th.

The teachers employed were, Miss Mary P. Nowland, director, Miss Matilda B. Doland of the Fitchburg Normal School, Massachusetts, Miss Dorcas Hoyt, Miss Elizabeth Jenkins, of Presque Isle and Miss Nellie Young of Fort Fairfield.

Forty-six teachers were in attendance, of whom twenty received certificates.

That the work was both pleasant and profitable was evidenced by the interest which all present evinced.

Respectfully submitted,

MARY P. NOWLAND,

Director.

TEACHERS' INSTITUTES AND CONVENTIONS

The following schedule gives the names of speakers and the subjects of their addresses at teachers' institutes held during the year in accordance with the provisions of Section 89 of Chapter 15 of the Revised Statutes. Names are given only of those speakers not residents of the county in which the institute or convention was held:

Principal John G. Thompson, Fitchburg Normal School Mass.:

"How to Tell a Teacher from a School-Marm."

Miss Mary McSkimmon, Principal of the Pierce Grammar School, Brookline, Mass.:

"The Teacher's Equipment for Service."

Professor James L. McConaughy, Dartmouth College:

"Habit and Memory in the Schoolroom."

Dr. D. A. Sargent, Director of Physical Training, Harvard University:

"Athletics in College and Secondary Schools."

Dr. Sidney E. Goldstein, Rabbi of the New Synagogue, New York City:

"A Neglected Opportunity for Social Service in the Public Schools."

Superintendent C. S. Lyman, Hudson, Mass.:

"The New Geography Teaching."

Principal Charles F. Warner, Springfield, Mass.:

"Practical Physics."

- Lemuel H. Murlin, D. D., President of Boston University :
 “To What End?”
- Dr. A. E. Winship, Boston, Mass. :
 “That Boy of Mine.”
- Dr. Edward F. Bigelow, Sound Beach, Conn. :
 “The Child or You?”
- Principal W. G. Mallett, Farmington :
 “Schools and Citizenship.”
- Principal A. F. Richardson, Castine :
 “Loyalty.”
- Principal W. E. Russell, Gorham :
 “Am I a Good Teacher?”
 “A Lesson in Optimism.”
- Principal W. L. Powers, Machias :
 “Interest.”
 “Training for Efficiency.”
- Professor R. F. Richardson, University of Maine :
 “The Individual Pupil.”
- Professor D. W. Pearce, University of Maine :
 “Instinct and Behavior.”
 “Habit and Habit Building.”
 “Reading Meaning into Sense Impressions.”
 “The Hygiene of the School Child.”
- Dean Kenneth C. M. Sills, Bowdoin College :
 “Why Not Drop the Classics?”
- Professor Wilmot B. Mitchell, Bowdoin College :
 “Teaching: A Dangerous Profession.”
- Dr. Frank D. Tubbs, Bates College :
 “The Course and Conduct of the World War.”
- Professor Robert A. F. MacDonald, Department of Education,
 Bates College :
 “The Child and Society.”
- Mr. R. P. Mitchell, State Leader of Boys' Clubs :
 “Boys' and Girls' Agriculture Clubs.”
 “Boys' Clubs.”
- Dr. Arthur S. Phelps, Waterville :
 “The Human Touch.”
- Mr. J. W. Taylor, State Agent for Secondary Education :
 “Whither and What.”

- Mr. H. A. Allan, State Agent for Rural Education:
 "The Well Arranged Schoolhouse."
 "A School in Which You Would Like to Teach."
- Miss Florence M. Hale, State Agent for Rural Education:
 "Co-operation of Home and School."
 "Community Interest and Support."
 "Not Just Now."
 "Teaching a Country School."
 "How a Teacher May Improve Her Conditions."
 "Beginning a Rural School."
 "The Use of the Mother Tongue."
 "Some Practical Aids to Success."
 "Footpaths to Peace."
 "The Ministry of Humor."
- Payson Smith, State Superintendent of Public Schools:
 "The Citizen and His Schools."
- Supt. W. O. Chase, Presque Isle:
 "The Relation of the Teacher and Superintendent."
 "The Teacher at Work."
 "The Place and Value of Play in Education."
 "The Eight Grade System of Elementary Schools for
 Maine."
 "What the Superintendent Expects of His Teachers."
- Supt. H. J. Chase, Gardiner:
 "The Child and the System."
- Supt. John A. Cone, Brunswick:
 "The English Conscience."
 "What a Superintendent May Expect of His Teachers."
 "The Modern Novel and the Modern School."
 "The Teachers Saving Grace of Humor."
- Supt. W. D. Fuller, Oldtown:
 "Teaching Reading."
 "Discipline."
 "The Junior High School."
 "Increasing the Efficiency of Class Room Teaching."
- Supt. A. B. Lord, Lisbon Falls:
 "History in the Grammar Grades."
- Supt. Chas. N. Perkins, Waterville:
 "The Teacher and the Community."
 "Arithmetic in Primary Grades."

"Arithmetic in Grammar Grades."

"Some Elements of an Efficient School."

Supt. H. H. Randall, Auburn:

"The Detroit Meeting, N. E. A."

Supt. L. W. Robbins, Houlton:

"The Rural School Problem." Illustrated with Stereopticon Views.

Supt. L. A. Ross, Dexter:

"Local History in Common Schools."

Supt. G. A. Stuart, Rockland:

"Composition and Technical Grammar."

Supt. W. H. Sturtevant, Eastport:

"The Playtime of Pupils."

Rev. Jas. F. Albion, D. D., Portland:

"Some Vital Facts in Education."

Mr. W. D. Hall, Eastern State Normal School:

"The Educative Value of Organized Play."

"The Place of Nature Study in Public Schools."

"What Shall We Do With the Play Instinct?"

Miss Ida M. Folsom, Aroostook State Normal School:

"Nature Study as a Factor in the Child's Development."

Miss M. Grace Fickett, Western State Normal School:

"Literature in Grammar Grades."

"Literature as a Grade Subject."

Miss Nellie F. Harvey, Eastern State Normal School:

"Making the Most of Things."

Miss Lillian I. Lincoln, Farmington State Normal School:

"The Teacher's Responsibilities."

Miss Virginia A. Porter, Farmington State Normal School:

"Suggestions in Geography."

Miss Mary Reed, Western State Normal School:

"The Using of Ideas."

Miss Carolyn A. Stone, Farmington State Normal School:

"Practical Physiology."

Miss Gertrude L. Stone, Western State Normal School:

"Fashions in Arithmetic."

Miss Beulah C. Bates, Madawaska Training School:

"The Teaching of Language."

"The Teaching of History."

"School Spirit."

Miss Anna E. Coughlin, Principal of Rockland High School:
 "The First Month of Freshman English."

Miss Helen M. King, Portland:
 "The School as a Social Center."
 "The Teacher and the Individual Pupil."
 "The Teacher in the Community."
 "The Teacher and Her Employers."

Mr. N. L. Mower, Auburn:
 "Elementary School Music."

STATE MEETING

Following is the program of the meeting of the Maine Teachers' Association held in Bangor, October 28 and 29, 1915. The attendance was 3,154.

THURSDAY MORNING.

8.30

DEPARTMENT OF SUPERINTENDENCE AND SECONDARY SCHOOL
 ADMINISTRATION, ASSEMBLY HALL, HIGH SCHOOL.

Chairman, Principal Louis B. Farnham, Deering High School.
 Business Session.

"Practical Civics for Secondary Schools," Professor Orren
 C. Hormell, Bowdoin College.

"Classroom Applications of Practical Civics, Mr. Fred D.
 Wish, Portland High School.

10.15

SCHOOL MUSIC FESTIVAL AUDITORIUM, CITY HALL.

"Selection Maritana," Wallace, Orchestra.

"Unfold Ye Portals," Gounod, Chorus.

Violin Solo, "Deux Songe," Henry, Louis Langman, Camden.
 Vocal Duet, (a) "Breezes of Spring," Gounod; (b) "Who
 Knows," Ball, Amy Morgridge and Mildred Widdoes, Dexter.

"A Night in May," Silver, Chorus.

"Dance of the Goblins," Recker-Lorraine, Orchestra.

"Questions," Meridith, Solo and Ladies' Chorus.

"Pastel," Paradis, Instrumental trio: Violin, Stanley Cayting.

Bangor; cello, Gordon Beatty, Old Town; piano, Dorothy Doe, Bangor.

Vocal solo, "Chanson D'Amour," Beach, Margaret Mitchell, Orono.

"Hymn of Thanksgiving," (Adrianus Valerius 1626) Krenser, Chorus.

Conductors: Mr. E. S. Pitcher, Belfast; Miss Gale Littlefield, Bangor.

Accompanist, Miss Maude Gould, Old Town.

THURSDAY AFTERNOON.

2.00.

A—ELEMENTARY SCHOOL GROUP, AUDITORIUM, CITY HALL.

Chairman, Superintendent L. M. Felch, Cornish.

"Reading and Literature in the Elementary School," Mrs. Katherine M. Cook, Bureau of Education, Washington, D. C.

"Problems in American Education," Mr. J. L. McBrien, Bureau of Education, Washington, D. C.

B AND C—SECONDARY SCHOOL AND COLLEGE GROUP, ASSEMBLY HALL, HIGH SCHOOL.

Chairman, Mr. George H. Larrabee, Portland.

"Obligations of the School to the Community," Discussed by President Lemuel H. Murlin, Boston University; Deputy Commissioner William Orr, Massachusetts; President Carroll G. Pearse, State Normal School, Milwaukee, Wisconsin.

General Discussion.

4.15.

GENERAL BUSINESS SESSION, AUDITORIUM, CITY HALL.

This session was devoted entirely to the transaction of the business of the association.

THURSDAY EVENING.

8.00.

GENERAL SESSION, THE AUDITORIUM.

Music, Glee Club, University of Maine.

"Present Meaning of Education," President Robert J. Aley, University of Maine.

Vocal solo, Earle B. Renwick, Bates College.

"The Moral Responsibility of the College," President George C. Chase, Bates College.

Music, Colby College Trio, Norman D. Lattin, violin; Hugh S. Pratt, cello; Ellsworth Prince, piano.

"Personality," Professor J. D. Taylor, Colby College.

Bass solo, John W. Thomas, Bowdoin College.

Address, Professor Wilmot B. Mitchell, Bowdoin College.

FRIDAY MORNING.

9.30.

DEPARTMENT SESSIONS.

I. DEPARTMENT OF RURAL SCHOOLS, AUDITORIUM, CITY HALL.

Chairman, Superintendent C. A. Record, Sanford.

"Some Practical Suggestions for Increasing the Efficiency of our Rural Schools," Superintendent W. O. Chase, Presque Isle.

"The Vitalizing of the Teaching of Geography and History," Superintendent John E. DeMeyer, Abington and Bridgewater, Massachusetts.

II. DEPARTMENT OF INTERMEDIATE SCHOOLS, ASSEMBLY HALL,
HIGH SCHOOL.

Chairman, Miss Florence M. Hale, Aroostook State Normal School, Presque Isle.

"The Psychology of the Recitation," Miss Mary Hastings, Eastern State Normal School, Castine.

"You and I—and the Boy," Mr. William D. Hall, Eastern State Normal School, Castine.

"Stories for Intermediate Grades," Miss Mildred Beatham, Fort Fairfield.

"Doing Things," Principal John G. Thompson, State Normal School, Fitchburg, Massachusetts.

III. DEPARTMENT OF ENGLISH, VESTRY, FIRST BAPTIST CHURCH.

Chairman, Miss Anna E. Coughlin, Rockland.

"The Study of English and Newspaper Writing," Mr. Oliver L. Hall, Editor, Bangor Daily Commercial.

"Interscholastic Debating in Secondary Schools," Prof. A. Craig Baird, Bates College.

"The Magazine in the English Class," Miss Florence Rideout,

Norway High School.

"Little Experiences from our English Classes."

Discussion.

"Shall There be a Course in Business English in our High Schools?" Mr. George F. Dickinson, Rockland High School.

"The New Movement in English Poetry," Professor Charles Wilbert Snow, formerly of the English Departments of Bowdoin and Williams Colleges and New York University.

IV. DEPARTMENT OF SCHOOL COMMITTEE MEMBERS, ROOM 211,
SECOND FLOOR, HIGH SCHOOL.

Chairman, Mr. Prescott H. Vose, Bangor.

"Layman and Expert in School Supervision—Their Respective Fields of Service," Deputy Commissioner William Orr, Massachusetts.

Address, President Carroll G. Pearse, State Normal School, Milwaukee, Wisconsin.

V. DEPARTMENT OF SCIENCE AND MATHEMATICS (SCIENCE
SESSION), LECTURE ROOM, THIRD FLOOR, HIGH SCHOOL.

Chairman, Principal George R. Gardiner, Brunswick.

"High School Chemistry for its Own Value," Mr. A. B. Yeaton, Edward Little High School, Auburn.

"How Certain Physiographic and Geologic Features Common to Many Parts of Maine Can be Utilized in Class Work," Dr. Homer P. Little, Colby College.

VI. DEPARTMENT OF COMMERCIAL BRANCHES, ROOM 303, THIRD
FLOOR, HIGH SCHOOL.

Chairman, Mr. B. D. Charron, Rumford.

Preliminary Business: Election of officers for the ensuing year.

"What a High School Business Course Should Be," Mr. William E. Chapin, Principal of Commercial Department, Portland High School.

Discussion.

"How all other Subjects of the Commercial Course should be made to Coördinate with Bookkeeping," Mr. Bennett D. Charron, Principal of Commercial Department, Rumford.

Discussion.

Final Business.

VII. DEPARTMENT OF MODERN LANGUAGES, ROOM 205, SECOND FLOOR, HIGH SCHOOL.

Chairman, Miss Carrie Cunningham, Portland.

Report of the Twelfth Annual Meeting of the N. E. M. L. A., Professor George T. Files, Bowdoin College.

Address in French, "La premiere annee de francais," Mr. Francois Joseph Kueny, Instructor in French, University of Maine.

Paper Entitled, "A Four Years' Course of Reading in German and French," by Professor Bagster-Collins of Clumbia University, Mr. Daniel F. Kougham, Portland High School.

Address in German, "Die Rolle Schlesiens in der deutschen Literatur," Mr. Arthur Schubert, Brewster Academy, Wolfborough, N. H.

Some Practical Suggestions on the Teaching of French and German, Madam Beaupre, Bangor High School, and Professor Garrett W. Thompson, University of Maine.

VIII. DEPARTMENT OF SECONDARY SCHOOL AGRICULTURE, ROOM 210, SECOND FLOOR, HIGH SCHOOL.

Chairman, Principal Roland H. Verbeck, Parsonsfield.

"Poultry Husbandry as High School Agriculture," Mr. William C. Monahan, University of Maine.

"How the Home Project can be Applied or Adapted to High School Agriculture in Maine," Principal Herbert S. Hill, Foxcroft Academy.

Question Box on "Suggested Outlines and Courses in Secondary Agriculture," Mr. Harry W. Smith, College of Agriculture, Orono.

IX. DEPARTMENT OF DRAWING, ROOM 302, THIRD FLOOR, HIGH SCHOOL.

Chairman, Miss Lena F. Cleveland, Camden.

"Public School Drawing and the Home—A Relationship," Miss Nellie F. Harvey, Eastern State Normal School, Castine.

"Holiday Lessons for Little People," Miss Mary B. Bullard, Portland.

"Costume Design," Miss Katherine E. Abbott, Farmington State Normal School.

"The Eastern Art and Manual Training Teachers' Association,—An Inspiration for Drawing Teachers," Miss Mabel L. Dealing, Bangor.

FRIDAY AFTERNOON.

2.00.

X. DEPARTMENT OF PRIMARY SCHOOLS AND KINDERGARTENS,
AUDITORIUM, CITY HALL.

Chairman, Miss Mary B. Bills, Eastern State Normal School, Castine.

"What is Patriotism?" Dr. Charles H. Levermore, Acting Director, World Peace Foundation.

(Through coöperation of the American School Peace League)

"The Value of the Kindergarten to the Primary School," Miss Nellie E. Brown, Bangor.

"The Beginning of Nature Study in School," Miss Cleora M. DeCoster, Washington State Normal School, Machias.

"Children's Literature," Mrs. Mary E. S. Root, Children's Librarian, Providence, Rhode Island.

XI. DEPARTMENT OF GRAMMAR SCHOOLS, ASSEMBLY HALL,
HIGH SCHOOL.

Chairman, Miss Gertrude H. McKellar, Calais.

"Plain Truths from Recent School Surveys," Miss Adelaide V. Finch, Lewiston Normal Training School.

"Intellectual Dishonesty," Superintendent John A. Cone, Brunswick.

"The Use of the Phonograph in Grammar Schools," Miss Helen M. King, Portland.

"Value of Standards in Education," Principal John L. Alger, State Normal School, Providence, R. I.

XII. DEPARTMENT OF SECONDARY SCHOOL PRINCIPALS, VESTRY,
FIRST BAPTIST CHURCH.

Chairman, Principal L. H. Conant, Westbrook.

"The Graduation Program," Principal Ernest M. Libby, Presque Isle.

"Clean Athletics," Discussion led by Principal W. E. Sargent, Hebron Academy; Principal Clarence Quimby, Westbrook

Seminary; Principal Drew T. Harthorn, Coburn Classical Institute; Principal S. R. Oldham, Maine Central Institute; Principal J. O. Newton, Maine Wesleyan Seminary.

Business, election of chairman and committee on athletic affairs.

XIII. DEPARTMENT OF SCIENCE AND MATHEMATICS (MATHEMATICS SESSION), LECTURE ROOM, THIRD FLOOR, HIGH SCHOOL.

Chairman, Principal George R. Gardner, Brunswick.

"The Teaching of Secondary School Mathematics," State Superintendent H. C. Morrison, New Hampshire.

Discussion led by Principal J. A. Hamlin, Old Town; Miss Nellie F. Hill, Thornton Academy.

XIV. DEPARTMENT OF PUBLIC SCHOOL MUSIC, ROOM 101, FIRST FLOOR, HIGH SCHOOL.

Chairman, Mr. George W. Horne, Lewiston.

"Practical Hints for the Grade Teacher," Miss Bertha J. Lattie, Portland.

"The School Orchestra," Miss Elizabeth Gale Littlefield, Bangor.

XV. DEPARTMENT OF MANUAL TRAINING, ROOM 303, THIRD FLOOR, HIGH SCHOOL.

Chairman, Mr. Benjamin H. Van Oot, Gorham.

PART I.

"Manual Arts and Agricultural Problems," Principal R. H. Verbeck, Parsonsfield Seminary.

"Industrial Education and College Entrance," Mr. Stephen E. Patrick, Westbrook.

"The Influence of Industry on Civilization and History of Education," Professor D. W. Pearce, Department of Education, University of Maine.

"A New Movement in Manual Arts and Local Coöperation," Mr. D. F. Meserve, Calais.

PART II.

Open Discussions on the following topics:

"Academic Credit for Manual Training." Discussion opened by Mr. William H. Morton, Portland.

"Possibilities of Establishing Part Time or Coöperative Schools." Discussion opened by Mr. N. E. Corthell, Bath.

"Things that Can be Done in the High School Machine Shop." Discussion opened by Mr. Benjamin C. Kent, Bangor.

"The Problems of Pre-Vocational Classes." Discussion opened by Mr. George E. Hutchinson, Gorham.

"Printing and Book-binding in the Public Schools." Discussion opened by Mr. Frederick J. Bryant, Saco.

There was an informal dinner on Friday noon for all Manual Training men.

XVI. DEPARTMENT OF HOME ECONOMICS, ROOM 205, SECOND FLOOR, HIGH SCHOOL.

Chairman, Miss Katharine M. Lynch, Lewiston.

"Methods of Work," Miss Flora T. Norton, Farmington State Normal School.

Discussion.

"Camp Cookery," Miss Elgiva B. Luce, Washington State Normal School, Machias.

"Gleanings from the State," Mrs. F. D. Tubbs, Chairman of the Department of Household Arts of the Maine State Federation of Women's Cubs, Lewiston.

Question Box conducted by Miss Louisa I. Pryor, Dean Nasson Institute, Springvale.

XVII. DEPARTMENT OF HISTORY, ROOM 211, SECOND FLOOR, HIGH SCHOOL.

Chairman, Professor O. C. Hormell, Bowdoin College.

"Aids for the Teaching of Ancient History," Miss Elizabeth Wilson, Thornton Academy.

Discussion led by Miss Ella M. Tolman, Portland High School; Miss Anna Walsh, Lewiston High School.

"Relation of American History to Civics," Mr. Fred D. Wish, Jr., Portland High School.

Discussion led by Mr. E. K. Lewis, Edward Little High School; Mr. Elmer T. Boyd, Bangor High School.

Round Table Discussion.

"How may the Present War be Used to Interest Students in History?" Discussion led by Mr. Albert Amos Whitmore, University of Maine.

XVIII. DEPARTMENT OF CLASSICS, VESTRY, UNIVERSALIST
CHURCH.

Chairman, Professor Paul Nixon, Bowdoin College.

"Obiter Dicta," Col. F. H. Parkhurst, Bangor.

"The Classics and the Modern Literature," Professor Henry Johnson, Bowdoin College.

"The Relation of the Classics to Practical Life," (with exhibit of Sabin Charts and others) Miss Adele Allen, Holyoke High School.

FRIDAY EVENING.

8.00.

GENERAL SESSION, THE AUDITORIUM.

Organ Recital, Prof. W. G. Thompson.

Orchestra, Bangor High School, "The Guardmount," Eilenberg. Overture, "The Four Ages of Man," Lachner.

Male quartet, "Winter Song," Bullard; "Honey Town," Widener-Robinson.

"A Charge We Have to Keep," President Carroll G. Pearse, State Normal School, Milwaukee, Wisconsin.

OFFICERS OF THE ASSOCIATION.

President, ROBERT J. ALEY, Orono.

Vice President, JOHN A. PATRIDGE, Fairfield.

Acting Secretary, GLENN W. STARKEY, Augusta.

Treasurer, BERTRAM E. PACKARD, Camden.

Assistant Secretary, MISS LOUISA I. PRYOR, Springvale.

Auditor, DENNIS J. CALLAHAN, Lewiston.

EXECUTIVE COMMITTEE.

The President, Vice President, Secretary, Treasurer.

HERBERT J. CHASE, Gardiner, 1915.

MISS CLARA L. SOULE, Portland, 1916.

WILLIAM M. MARR, Patten, 1917.

CASTINE CONFERENCE.

Following is the program of the eighth annual conference of superintendents and including the principals of secondary schools, held at Castine, July 10 to 14, 1916.

GENERAL SESSIONS.

MONDAY EVENING, JULY 10, 8.00.

Opening Exercises.

Introductory Remarks, State Superintendent Glenn W. Starkey.

Music. Direction of Mr. Jerry March, Philadelphia.

The Past, Present and Future of Union Supervision, Payson Smith.

Discussion and questions.

TUESDAY AFTERNOON, 3.45-4.15.

Organization of Differentiated Curriculums in the High School, Mr. Clarence D. Kingsley, Agent Massachusetts State Board of Education.

TUESDAY EVENING, 8.00.

Social Meeting at Acadian Hotel.

WEDNESDAY EVENING, 8.00.

Music, Direction of Mr. March.

The Training of Teachers, Principal W. E. Russell, Western State Normal School; Principal W. L. Powers, Washington State Normal School; Principal W. G. Mallett, Farmington State Normal School; Professor Robert A. F. McDonald, Bates College.

General discussion.

THURSDAY AFTERNOON, 3.00.

Field Day.

THURSDAY EVENING, 8.00.

The True Aim of Education, Principal John G. Thompson, State Normal School, Fitchburg, Mass.

CONFERENCE OF SUPERINTENDENTS.

TUESDAY MORNING, 9.15 TO 12.00.

Opening Exercises.

Music, Direction of Mr. March.

Presentation of report of Committee on Course of Study in Geography, Superintendent W. D. Fuller, Old Town, Chairman; Miss Mary M. Reed, Western State Normal School; Superintendent A. B. Lord, Lisbon Falls.

Discussion of report.

Methods in Arithmetic—I, Superintendent S. R. Shear, Poughkeepsie, N. Y.

TUESDAY AFTERNOON, 2.00 TO 3.40.

Presentation of report of Committee on Course of Study in History and Civics, Superintendent John C. Merrill, East Machias, Chairman; Principal W. L. Powers, Washington State Normal School; Superintendent H. H. Randall, Auburn.

Discussion of report.

Adjournment to General Session, Mr. Kingsley, Speaker.

WEDNESDAY MORNING, 9.15 TO 12.00.

Opening Exercises.

Music, Direction of Mr. March.

Presentation of Report of Committee on Course of Study in Reading and Spelling, Superintendent W. H. Sturtevant, Lubec, Chairman; Miss Ida M. Folsom, Aroostook State Normal School; Superintendent C. A. Record, Sanford.

Discussion of report.

Methods in Arithmetic—II, Superintendent Shear.

WEDNESDAY AFTERNOON, 2.00 TO 4.15.

Presentation of report of Committee on Course of Study in Language and Grammar, Superintendent R. L. West, Farmington, Chairman; Miss Virginia A. Porter, Farmington State Normal School; Superintendent John A. Cone, Brunswick.

Discussion of report.

Unfinished business.

THURSDAY MORNING, 9.15 TO 12.00.

Opening Exercises.

Music, Direction of Mr. March.

Presentation of report of Committee on Course of Study in Nature Studies, Superintendent L. A. Ross, Dexter, Chairman; Miss Nellie F. Harvey, Eastern State Normal School; Superintendent W. O. Hersey, Fairfield.

Discussion of report.

A Course of Study in Arithmetic—I, Superintendent Shear.

THURSDAY AFTERNOON, 2.00 TO 3.00.

Round Table Discussion, The Measurement of School Products and Progress. Leaders: Superintendent W. D. Fuller, Old Town; Superintendent Prescott Keyes, Westbrook; Superintendent W. O. Chase, Presque Isle.

FRIDAY MORNING, 9.15 TO 12.00.

Opening Exercises.

Music, Direction of Mr. March.

Presentation of report of Committee on Course of Study in Physiology and Hygiene, Superintendent H. J. Chase, Gardiner, Chairman; Miss Carolyn A. Stone, Farmington State Normal School; Superintendent C. H. Abbott, Hallowell.

Discussion of report.

A Course of Study in Arithmetic—II, Superintendent Shear.

FRIDAY AFTERNOON, 2.00 TO 4.15.

Presentation of report of Committee on Course of Study in Arithmetic, Superintendent C. N. Perkins, Waterville, Chairman; Miss Gertrude L. Stone, Western State Normal School; Superintendent G. A. Stuart, Rockland.

Significant Tendencies in Modern Education, Principal Thompson.

CONFERENCE OF SECONDARY SCHOOL PRINCIPALS.

TUESDAY MORNING, 9.15 TO 12.00.

Opening Exercises.

Music, Direction of Mr. March.

The Main Objectives in Secondary Education, Mr. Clarence D. Kingsley, Agent Massachusetts State Board of Education.

Administrative Problems in the Reorganization of Secondary Education, Superintendent H. H. Randall, Auburn.

Questions and discussion.

TUESDAY AFTERNOON, 2.00 TO 3.40.

Curriculum Problems in the Reorganization of Secondary Education, Principal L. E. Moulton, Edward Little High School; Principal Elmer B. Williams, Old Town Junior High School.

Questions and discussion.

Adjournment to General Session, Mr. Kingsley, Speaker.

WEDNESDAY MORNING, 9.15 TO 12.00.

Opening Exercises.

Music, Direction of Mr. March.

Business Education vs. Clerical Training, Assistant Superintendent Frank V. Thompson, Boston, Mass.

Correlation of Mechanic Arts with Local Industries, Mr. N. B. Corthell, Bath.

Possibilities in Secondary School Agriculture, Mr. William C. Monahan, University of Maine.

WEDNESDAY AFTERNOON, 2.00 TO 4.15.

Content and Method in Certain High School Subjects, (a) English, Discussion of the Report of the Committee of Thirty, Principal Nelson I. Mixer, Waterville; (b) Civics and Social Studies, Mr. Kingsley; (c) Mathematics, Superintendent S. R. Shear, Poughkeepsie, N. Y.

THURSDAY MORNING, 9.15 TO 12.00.

Opening Exercises.

Music, Direction of Mr. March.

The Need and Method of Physical Education in High Schools, Dr. James H. McCurdy, International Y. M. C. A. College, Springfield, Mass.

Round table conference of principals with Maine Inter-scholastic Athletic Council under the direction of the chairman of the Council, Principal L. H. Conant, Westbrook.

THURSDAY AFTERNOON, 2.00 TO 3.00.

Unfinished business.

FRIDAY MORNING, 9.15 TO 12.00.

Opening Exercises.

Music. Direction of Mr. March.

The Country High School as a Social Center, Principal Frank L. Boyden, Dickinson High School, Deerfield, Mass.

How Home Projects for Girls may be Correlated with High School Work, Miss Mary I. Haskell, State Leader of Girls' Clubs.

Discussion.

FRIDAY AFTERNOON, 2.00 TO 4.15.

Current Movements in Secondary Education with Relation to College Entrance, Professor Roy F. Richardson, University of Maine.

Results of the University of Maine Plan of Admission, Professor James N. Hart, University of Maine.

The New England College Entrance Certificate Board and the Schools, Professor Kenneth C. M. Sills, Bowdoin College.

Round Table Discussion of Extension Courses for 1916-17.



APPENDIX

TABLE No. I.
COMMON SCHOOL STATISTICS.
Showing attendance and Registration for Year Ending July 1, 1916.

ANDROSCOGGIN COUNTY.

2

PUBLIC SCHOOLS.

TOWNS.	Number of persons in town between the ages of five and twenty-one years.		Number of different pupils registered in common schools from July 1, 1915, to July 1, 1916.		Number previously registered in some other school in the town during the year.	Number previously registered in schools of some other towns or cities of the state during the year.	Number not previously registered in any other school during the year.	Number registered in rural schools.	Number registered in village schools.	Number registered in city schools.	Number conveyed at expense of town.	Aggregate attendance.	Average daily attendance for year.	Percentage of registration of all persons of school age.	Percentage of average attendance of pupils registered.	Average length in days of school year.	Number of days schools were maintained for year.	Number of compulsory school age attending private or parochial schools.	Number not of compulsory school age attending private or parochial schools.	Number of persons of compulsory school age not attending school regularly.	Number excused by school authorities from regular attendance.	Number completing the work of elementary schools.
	Boys.	Girls.	Boys.	Girls.																		
1	2	3	4	5	6	7	8	9	10	11	12	13	14	15	16	17	18	19	20	21	22	23
Auburn.....	2,180	2,393	1,121	1,142	121	108	2,034	403	-	1,860	54	407,340	1,824	.49	.80	178	180	607	25	30	30	170
Durham.....	267	223	120	101	5	6	210	221	-	-	3	26,061	154	.45	.69	170	180	108	18	5	4	17
East Livermore.....	418	457	266	262	15	23	490	96	432	-	-	77,700	440	.60	.83	177	180	19	7	3	3	59
Greene.....	94	100	68	98	5	23	138	166	-	-	22	16,628	106	.85	.63	156	165	-	-	2	2	5
Leeds.....	147	151	100	100	22	25	153	200	-	-	16	21,332	153	.67	.76	140	150	1	-	-	-	12
Lewiston.....	5,364	5,014	1,689	1,394	324	121	2,638	730	-	2,353	-	389,655	2,100	.29	.68	185	185	2,319	373	391	141	128
Lisbon.....	697	530	460	434	81	30	783	106	788	-	14	127,448	715	.72	.79	180	180	-	11	1	1	57
Livermore.....	163	161	138	162	28	3	269	136	164	-	58	32,173	210	.92	.70	153	155	4	-	-	-	15
Mechanic Falls.....	234	200	126	129	3	17	235	8	247	-	34	33,999	196	.58	.76	174	180	-	-	-	-	15
Minot.....	111	104	84	68	9	9	134	152	-	-	-	15,950	97	.70	.63	165	165	-	-	-	-	4
Poland.....	186	185	127	139	9	11	246	266	-	-	32	28,182	178	.71	.66	158	160	1	-	1	1	14
Turner.....	217	214	123	113	3	11	222	168	68	-	61	28,219	176	.54	.74	160	160	-	-	-	3	17
Wales.....	75	67	37	47	12	12	60	84	-	-	-	9,786	68	.59	.80	144	150	-	-	-	-	-
Webster.....	173	162	98	91	-	10	179	56	133	-	21	27,460	152	.56	.80	180	180	3	6	3	3	16
Total.....	10,326	9,961	4,557	4,280	637	409	7,791	2,792	1,832	4,213	315	1,241,933	6,569	.43	.74	189	-	3,062	440	436	188	529

TABLE No. I--AROOSTOOK COUNTY.

1	2	3	4	5	6	7	8	9	10	11	12	13	14	15	16	17	18	19	20	21	22	23	
Amity.....	79	86	57	61	-	7	111	118	-	-	5	15,163	87	72	73	174	190	-	-	-	-	-	-
Ashland.....	419	396	298	285	30	6	547	250	333	-	24	71,835	402	71	68	179	180	-	-	-	56	-	16
Bancroft.....	89	81	58	59	-	15	100	117	-	-	3	11,234	75	68	64	149	150	-	-	-	6	-	3
Benedicta.....	51	58	41	42	-	-	83	83	-	-	-	9,290	56	76	67	165	165	-	-	-	-	-	10
Blaine.....	164	196	109	124	18	19	196	80	153	-	6	23,523	133	65	57	170	170	-	-	-	-	-	9
Bridgewater.....	194	214	131	139	15	3	252	120	150	-	13	36,688	204	66	75	180	180	-	-	-	-	-	15
Caribou.....	1,028	1,101	647	684	73	52	1,206	594	737	-	208	188,359	1,046	62	78	180	180	-	22	-	-	-	77
Castle Hill.....	90	108	49	74	4	17	102	123	-	-	4	15,676	105	62	85	150	150	-	-	-	5	-	7
Chapman.....	93	81	58	50	-	4	104	108	-	-	3	11,640	74	62	68	155	155	-	-	-	4	-	4
Connor.....	117	115	81	89	-	-	170	170	-	-	-	18,240	114	73	68	160	160	-	-	-	13	-	-
Crystal.....	102	88	62	54	-	24	92	116	-	-	23	12,836	73	61	62	175	175	-	-	-	-	-	-
Dyer Brook.....	54	38	55	34	8	6	75	89	-	-	6	7,530	52	97	58	145	150	-	-	-	-	-	-
Eagle Lake.....	360	303	264	186	34	3	413	205	245	-	-	42,121	234	68	52	180	180	-	-	-	6	3	22
Easton.....	225	215	167	152	4	15	300	225	94	-	-	42,840	238	72	75	180	180	-	-	-	19	9	45
Fort Fairfield.....	812	822	526	550	82	9	985	548	528	-	99	143,021	799	65	74	179	180	-	-	-	12	1	75
Fort Kent.....	792	765	630	616	94	35	1,117	755	491	-	-	115,584	855	80	69	135	135	-	-	-	-	-	-
Frenchville.....	314	296	232	221	-	-	453	453	-	-	30	56,045	322	74	71	174	174	-	-	-	2	2	4
Grand Isle.....	246	275	157	200	19	10	328	357	-	-	-	48,005	280	69	78	172	172	-	-	-	-	-	4
Haynesville.....	48	50	31	38	-	-	69	32	37	-	9	6,900	45	70	65	153	155	-	-	-	-	-	-
Hersey.....	35	34	30	26	-	-	56	56	-	-	-	6,048	40	81	71	150	150	-	-	-	-	-	-
Hodgdon.....	248	204	123	100	-	-	223	223	-	-	-	23,415	130	49	58	180	180	-	-	-	2	2	13
Houlton.....	1,384	1,084	599	479	42	12	1,024	96	982	-	125	152,197	845	44	78	179	180	-	-	-	12	12	83
Island Falls.....	302	299	202	201	3	25	375	27	376	-	42	53,134	310	67	77	173	180	-	-	-	-	-	19
Limestone.....	351	329	236	239	13	30	432	204	271	-	47	57,625	351	70	74	165	165	-	-	-	5	5	13
Linneus.....	145	122	103	85	13	5	170	188	-	-	-	20,018	120	70	64	165	165	-	-	-	-	-	-
Littleton.....	200	154	132	111	-	19	224	243	-	-	30	24,587	147	69	60	167	170	-	1	-	-	-	-
Ludlow.....	73	46	55	44	6	3	90	99	-	-	21	11,266	70	83	71	160	160	-	-	-	3	3	10
Madawaska.....	398	401	244	247	-	-	491	491	-	-	13	62,441	351	61	71	177	178	-	-	-	2	2	-
Mapleton.....	179	189	137	128	5	3	257	156	109	-	-	30,380	202	72	76	150	150	-	-	-	-	-	7
Mars Hill.....	299	383	266	216	23	20	439	178	304	-	44	59,749	332	71	69	180	180	-	-	-	-	-	37

APPENDIX.

TABLE No. I—AROOSTOOK COUNTY—CONTINUED.

TOWNS.	Number of persons in town between the ages of five and twenty-one years.		Number of different pupils registered in common schools from July 1, 1915, to July 1, 1916.		Number previously registered in some other school in the town during the year.	Number previously registered in schools of some other towns or cities of the state during the year.	Number not previously registered in any other school during the year.	Number registered in rural schools.	Number registered in village schools.	Number registered in city schools.	Number conveyed at expense of town.	Aggregate attendance.	Average daily attendance for year.	Percentage of registration of all persons of school age.	Percentage of average attendance of pupils registered.	Average length in days of school year.	Number of days schools were maintained for year.	Number of compulsory school age attending private or parochial schools.	Number not of compulsory school age attending private or parochial schools.	Number of persons of compulsory school age not attending school regularly.	Number excused by school authorities from regular attendance.	Number completing the work of elementary schools.
	Boys.	Girls.	Boys.	Girls.																		
1	2	3	4	5	6	7	8	9	10	11	12	13	14	15	16	17	18	19	20	21	22	23
Masardis.....	115	133	86	96	-	4	176	88	94	-	7	22,951	138	.73	.76	166	170	-	-	31	-	13
Merrill.....	82	75	55	52	-	-	107	59	48	-	-	14,052	98	.68	.92	185	185	-	-	1	1	7
Monticello.....	235	211	170	154	-	24	299	180	144	-	22	32,460	216	.73	.67	150	150	-	-	-	-	-
New Limerick.....	93	69	57	54	-	-	121	121	-	-	11	10,796	70	.75	.58	155	155	-	-	5	1	-
New Sweden.....	189	202	104	137	-	7	232	241	-	-	-	31,057	172	.62	.71	180	180	-	-	-	-	14
Oakfield.....	166	174	127	131	-	9	239	131	127	-	13	24,783	156	.76	.60	159	159	-	-	36	-	4
Orient.....	34	44	21	30	-	-	50	51	-	-	7	6,174	41	.65	.80	149	150	-	-	1	-	4
Perham.....	129	149	73	97	-	-	170	170	-	-	-	18,321	125	.61	.74	146	150	-	-	16	-	2
Portage Lake.....	121	128	74	87	-	12	149	38	123	-	12	19,284	107	.65	.66	189	189	-	-	21	-	2
Presque Isle.....	888	905	636	626	-	43	1,054	468	794	-	64	172,765	959	.70	.76	180	180	-	-	9	6	67
St. Agatha.....	314	307	209	211	-	1	419	420	-	-	43	61,143	298	.68	.71	205	205	-	-	2	2	-
Sherman.....	182	191	152	123	-	24	219	177	98	-	-	32,176	195	.74	.71	165	165	-	-	7	7	-
Smyrna.....	89	78	70	68	-	6	132	67	71	-	10	12,456	87	.83	.63	143	150	-	-	2	-	-
Stockholm.....	167	154	102	115	-	35	1	181	14	203	37	25,952	162	.68	.75	159	180	-	-	1	-	-
Van Buren.....	588	617	502	597	-	35	6	1,058	172	927	-	141,408	794	.91	.72	180	180	-	-	-	1	23
Wade.....	88	55	67	46	-	1	4	108	113	-	12	13,031	74	.79	.65	150	150	-	-	-	-	1
Washburn.....	266	313	171	212	-	14	10	359	240	143	111	48,927	326	.66	.85	150	150	-	2	-	-	15
Westfield.....	143	113	101	92	-	6	3	184	71	122	24	20,059	134	.75	.69	150	150	-	-	-	-	24
Weston.....	75	79	63	52	-	5	6	104	115	-	3	12,629	81	.75	.70	156	165	-	-	5	-	-
Woodland.....	219	236	145	152	-	6	8	283	297	-	26	36,430	209	.65	.70	173	180	-	-	-	-	8

TABLE No. I—AROOSTOOK COUNTY—CONCLUDED.

1	2	3	4	5	6	7	8	9	10	11	12	13	14	15	16	17	18	19	20	21	22	23
PLANTATIONS																						
Allagash.....	55	43	Retur ns inc	ns inc	complet.e.																	
Cary.....	68	63	Retur ns inc	ns inc	complet.e.																	
Caswell.....	113	82	93	65	-	-	158	158	-	-	2	11,666	78	.81	.49	150	150	-	-	16	-	-
Cyr.....	115	107	68	89	-	-	148	148	-	-	-	15,838	88	.67	.59	160	160	-	-	28	-	-
E.....	17	22	10	18	-	-	28	28	-	-	-	3,300	22	.72	.79	150	150	-	-	3	3	-
Garfield.....	19	18	9	7	-	-	16	16	-	-	3	2,313	13	.43	.81	180	180	-	-	8	-	2
Glenwood.....	10	12	10	11	-	1	20	21	-	-	-	1,763	15	.95	.71	115	115	-	-	-	-	-
Hamlin.....	133	157	71	96	-	-	167	167	-	-	-	16,184	94	.58	.56	160	160	-	-	22	-	-
Hammond.....	12	14	10	6	-	-	16	16	-	-	11	1,419	8	.62	.50	189	180	-	-	-	-	1
Maewahoc.....	21	33	11	22	-	-	33	-	33	-	6	4,508	25	.61	.76	180	180	-	-	-	-	5
Moro.....	38	34	43	29	-	-	72	72	-	-	9	7,037	46	1.00	.64	150	150	54	18	-	-	2
Nashville.....	6	6	7	6	-	-	13	13	-	-	-	1,961	12	1.08	.92	170	170	-	-	-	-	1
New Canada.....	137	125	100	90	-	-	190	190	-	-	-	16,952	118	.73	.62	144	145	-	-	-	-	1
Oxbow.....	32	37	20	33	-	-	53	53	-	-	-	6,843	39	.77	.74	175	175	-	-	-	-	5
Reed.....	128	88	103	64	2	13	152	52	115	-	-	20,785	124	.77	.74	168	170	-	-	-	-	-
St. Francis.....	195	200	153	148	12	2	287	301	-	-	-	29,433	192	.76	.64	153	153	-	-	-	-	-
St. John.....	98	77	83	68	1	19	131	151	-	-	-	17,055	113	.86	.75	151	151	-	-	-	-	-
Silver Ridge.....	28	18	22	18	-	-	40	40	-	-	30	3,765	25	.87	.63	150	150	-	-	-	-	2
Wallgrass.....	269	272	184	181	7	1	357	365	-	-	-	28,974	231	.67	.63	125	125	-	-	-	-	-
Westmanland.....	16	9	10	8	-	-	18	18	-	-	14	1,992	13	.72	.72	150	150	-	-	-	-	-
Winterville.....	94	80	88	78	-	-	166	166	-	-	33	9,625	55	.95	.33	175	175	-	-	-	-	-
Total.....	14,680	14,263	9,870	9,694	722	549	18,293	11,712	7,852	-	1,265	2,335,657	13,845	.68	.70	169	-	78	19	361	60	702

APPENDIX.

TABLE No. 1—CUMBERLAND COUNTY.

Towns.	Number of persons in town between the ages of five and twenty-one years.		Number of different pupils registered in common schools from July 1, 1915, to July 1, 1916.		Number previously registered in some other school in the town during the year.	Number previously registered in schools of some other towns or cities of the state during the year.	Number not previously registered in any other school during the year.	Number registered in rural schools.	Number registered in village schools.	Number registered in city schools.	Number conveyed at expense of town.	Aggregate attendance.	Average daily attendance for year.	Percentage of registration of all persons of school age.	Percentage of average attendance of pupils registered.	Average length in days of school year.	Number of days schools were maintained for year.	Number of compulsory school age attending private or parochial schools.	Number not of compulsory school age attending private or parochial schools.	Number of persons of compulsory school age not attending school regularly.	Number excused by school authorities from regular attendance.	Number completing the work of elementary schools.
	Boys.	Girls.	Boys.	Girls.																		
1	2	3	4	5	6	7	8	9	10	11	12	13	14	15	16	17	18	19	20	21	22	23
Baldwin.....	110	113	77	87	4	9	151	164	-	-	20	22,140	123	.74	.75	189	180	-	-	-	-	-
Bridgton.....	358	389	248	232	9	19	452	88	392	-	46	73,037	408	.64	.85	177	189	-	-	5	-	28
Brunswick.....	1,115	1,028	377	375	46	47	659	206	546	-	30	108,685	617	.35	.82	176	180	537	-	28	5	62
Cape Elizabeth.....	187	142	68	75	-	-	143	143	-	-	54	24,012	138	.43	.97	174	180	-	-	-	25	11
Casco.....	97	101	83	76	-	9	150	159	-	-	-	18,404	111	.80	.70	164	165	-	-	-	-	15
Cumberland.....	157	181	105	101	12	10	184	167	39	-	24	24,160	160	.61	.78	151	160	-	-	-	-	6
Falmouth.....	195	209	123	153	10	18	248	152	124	-	1	34,267	299	.68	.76	164	165	-	-	3	-	14
Freeport.....	291	268	194	187	44	30	307	147	234	-	38	51,545	305	.68	.80	169	170	2	-	4	3	24
Gorham.....	370	282	240	199	3	21	415	235	204	-	29	59,865	335	.67	.76	179	189	-	-	10	8	32
Gray.....	168	166	101	104	-	10	195	87	118	-	22	26,712	162	.61	.79	165	165	-	-	-	-	10
Harpswell.....	259	232	189	173	-	-	362	362	-	-	12	41,225	261	.74	.72	163	165	-	-	-	-	6
Harrison.....	126	151	76	101	11	7	159	71	106	-	24	23,945	138	.64	.78	170	170	-	-	-	-	8
Naples.....	95	98	64	80	5	2	137	77	67	-	15	15,293	96	.75	.67	160	160	-	-	-	-	3
New Gloucester.....	169	175	121	117	20	13	205	238	-	-	23	26,394	170	.69	.71	156	160	-	-	-	-	26
North Yarmouth.....	108	99	72	67	8	22	109	139	-	-	26	16,636	97	.67	.70	172	175	-	-	-	-	6
Otisfield.....	99	74	64	50	1	5	108	114	-	-	14	13,412	85	.66	.75	159	160	-	-	1	1	6
Portland.....	9,756	9,754	4,125	4,233	483	154	7,721	-	-	-	8,358	1,260,180	7,001	.43	.84	180	185	-	-	214	214	433
Pownall.....	101	93	82	67	2	5	138	149	-	-	-	15,099	101	.77	.68	150	150	-	-	-	-	-
Raymond.....	88	74	82	63	2	7	136	81	64	-	-	15,854	100	.90	.69	159	170	-	-	-	-	-
Scarboro.....	270	263	169	172	7	22	312	341	-	-	2	45,335	252	.64	.74	179	180	4	4	10	2	22

TABLE No. 1—CUMBERLAND COUNTY—CONCLUDED.

1	2	3	4	5	6	7	8	9	10	11	12	13	14	15	16	17	18	19	20	21	22	23
Sebago.....	76	69	55	52	-	-	107	107	-	-	11	12,292	80	74	75	153	155	-	-	3	-	32
South Portland.....	1,237	1,152	750	792	-	7	1,535	-	-	1,542	-	245,062	1,408	65	91	174	189	11	4	3	3	87
Standish.....	268	234	205	173	17	33	328	123	255	-	60	44,798	263	75	70	170	170	1	-	5	5	7
Westbrook.....	1,329	1,343	583	545	38	51	1,039	90	-	1,038	4	167,311	930	42	82	181	189	432	62	80	60	60
Windham.....	235	234	191	197	22	33	333	222	166	-	14	49,823	287	83	74	174	175	-	-	-	-	-
Yarmouth.....	293	304	188	202	16	15	359	42	348	-	8	51,926	316	65	81	164	165	-	-	3	3	22
Total.....	17,560	17,228	8,632	8,673	764	549	15,992	3,704	2,663	10,938	477	2,487,412	14,153	50	81	176	-	989	110	369	333	927

TABLE No. 1--FRANKLIN COUNTY.

Avon.....	71	45	39	24	-	15	48	63	-	-	2	6,725	45	54	71	150	150	-	-	3	1	-
Carthage.....	44	40	39	23	-	-	62	33	29	-	3	6,215	41	74	66	150	159	-	-	-	-	7
Chesterville.....	86	80	61	56	-	8	109	56	61	-	20	14,626	89	70	76	165	165	-	-	-	1	7
Eustis.....	69	58	61	57	3	9	106	15	103	-	-	14,666	82	93	69	180	180	-	-	1	1	7
Farmington.....	405	389	230	200	18	24	388	137	293	-	35	58,675	342	54	80	171	180	1	-	4	4	39
Freeman.....	49	38	32	24	-	3	53	56	-	-	2	6,565	44	64	82	150	150	-	-	-	1	2
Industry.....	81	69	69	55	17	4	103	61	63	-	-	12,278	92	83	74	133	150	-	-	-	-	-
Jay.....	516	499	334	295	32	18	579	142	487	-	29	80,615	492	62	78	163	179	55	9	6	6	32
Kingfield.....	121	134	84	113	15	6	176	10	187	-	-	24,800	144	77	73	172	180	-	-	-	-	36
Madrid.....	36	33	34	20	-	-	54	37	17	-	3	6,491	43	78	80	150	150	-	-	-	-	-
New Sharon.....	136	123	98	99	6	8	183	123	74	-	34	23,694	156	76	79	149	150	-	-	-	-	11
New Vineyard.....	72	79	67	60	12	7	108	86	41	-	21	11,685	80	84	63	147	150	-	-	-	-	4
Phillips.....	170	176	141	126	11	5	251	101	166	-	5	35,095	205	77	77	163	165	-	-	-	-	12
Rangely.....	171	159	131	131	10	15	237	51	211	-	11	36,252	212	79	81	171	180	-	-	-	-	21
Salem.....	25	21	13	15	-	2	26	-	28	-	-	3,476	22	61	79	158	170	-	-	-	-	-
Strong.....	117	111	63	59	5	9	108	27	95	-	10	18,899	110	54	90	175	180	-	-	-	-	-
Temple.....	65	46	49	37	-	1	85	49	37	-	12	8,965	61	77	71	145	150	-	-	1	1	-
Weld.....	90	84	59	51	7	-	103	69	41	-	22	10,638	76	63	69	141	150	-	-	4	-	6
Wilton.....	294	270	226	220	16	30	400	102	344	-	3	52,232	356	79	80	147	150	-	-	2	2	23

APPENDIX.

TABLE No. I—FRANKLIN COUNTY—CONCLUDED.

TOWNS.	Number of persons in town between the ages of five and twenty-one years.		Number of different pupils registered in common schools from July 1, 1915, to July 1, 1916.		6	7	8	9	10	11	12	13	14	15	16	17	18	19	20	21	22	23
	Boys.	Girls.	Boys.	Girls.																		
1	2	3	4	5	6	7	8	9	10	11	12	13	14	15	16	17	18	19	20	21	22	23
PLANTATIONS.																						
Coplin.....	11	8	10	5	-	1	14	15	-	-	-	2,179	12	.79	.80	180	180	-	-	-	-	-
Dallas.....	36	43	18	34	-	-	52	52	-	-	-	5,460	37	.66	.71	150	150	-	-	1	1	-
Lang.....	8	7	2	7	-	-	9	9	-	-	-	753	8	.60	.89	100	100	-	-	-	-	-
Rangleley.....	15	11	18	12	-	-	30	30	-	-	17	4,371	24	1.15	.80	180	180	-	-	1	1	-
Sandy River.....	8	6	10	8	-	2	16	18	-	-	9	2,007	12	1.29	.67	170	170	-	-	-	-	-
Total.....	2,696	2,529	1,888	1,731	152	167	3,300	1,342	2,277	-	238	447,362	2,785	.69	.77	160	-	58	9	24	18	200

TABLE No. 1—HANCOCK COUNTY.

1	2	3	4	5	6	7	8	9	10	11	12	13	14	15	16	17	18	19	20	21	22	23	
Amherst.....	33	27	25	19	-	4	40	44	-	-	5	4,790	32	.73	.73	148	150	-	-	6	5	-	
Aurora.....	8	14	6	5	-	-	11	11	-	-	3	1,233	8	.50	.73	133	150	-	-	-	-	-	
Bluehill.....	245	261	132	145	10	7	260	196	81	-	18	30,850	208	.55	.75	149	160	-	-	-	-	22	
Brooklin.....	134	153	75	83	9	2	147	158	-	-	-	15,465	103	.55	.65	150	160	-	-	-	-	-	13
Brooksville.....	201	224	89	120	-	-	209	84	125	-	-	24,902	169	.49	.81	148	150	-	-	-	-	-	36
Bucksport.....	275	294	181	207	3	15	370	159	229	-	6	47,706	292	.68	.75	163	170	-	-	1	1	29	
Castine.....	133	130	56	58	16	1	97	40	74	-	5	16,921	94	.43	.82	180	185	-	-	-	-	19	
Cranberry Isles.....	70	50	49	38	4	5	78	11	76	-	-	12,060	68	.73	.78	180	180	-	-	-	-	6	
Dedham.....	32	51	21	30	18	1	32	51	-	-	16	5,823	41	.61	.80	142	155	-	-	-	-	5	
Deer Isle.....	300	342	196	211	13	7	387	325	82	-	2	50,685	327	.63	.80	155	155	-	-	-	-	26	
Eastbrook.....	28	40	21	27	1	-	47	48	-	-	6	5,667	38	.71	.79	145	150	-	-	-	-	-	
Eden.....	641	571	395	354	36	38	675	215	534	-	26	108,210	605	.62	.81	179	180	59	2	-	-	63	
Ellsworth.....	451	405	309	269	40	18	520	137	-	441	13	69,617	464	.68	.80	150	150	-	-	3	3	38	
Franklin.....	170	172	102	104	2	11	193	122	84	-	2	25,098	167	.60	.81	150	150	-	-	-	-	3	
Gouldsboro.....	187	205	152	140	20	16	256	159	133	-	13	34,808	218	.74	.75	160	160	-	-	-	-	17	
Hancock.....	115	99	74	71	2	7	136	145	-	-	12	15,506	102	.68	.70	151	160	-	-	-	-	11	
Lamoine.....	66	34	50	22	-	3	72	72	-	-	3	7,830	53	.72	.74	149	155	-	-	-	-	2	
Mariaville.....	22	13	18	10	-	3	25	28	-	-	5	2,792	19	.80	.68	150	150	-	-	3	-	1	
Mt. Desert.....	235	265	193	178	11	16	344	-	371	-	4	53,152	315	.74	.85	168	170	-	-	-	-	-	
Orland.....	153	149	109	117	7	11	208	226	-	-	15	22,609	159	.75	.70	142	150	-	-	-	-	5	
Otis.....	16	18	13	15	-	-	28	28	-	-	5	2,995	20	.82	.71	148	150	-	-	-	-	-	
Penobscot.....	119	217	84	86	17	2	151	81	89	-	23	19,335	130	.50	.76	148	150	-	-	-	-	7	
Sedgwick.....	161	159	95	90	6	-	179	185	-	-	-	19,625	133	.58	.72	150	160	2	-	-	-	12	
Sorrento.....	17	30	14	21	-	3	32	35	-	-	-	4,343	23	.74	.66	180	180	-	-	-	-	-	
Southwest Harbor.....	130	117	98	91	-	5	184	13	176	-	4	26,275	169	.77	.89	156	180	-	-	-	-	16	
Stonington.....	272	254	166	180	14	26	306	93	253	-	-	48,221	276	.66	.80	175	175	-	-	2	2	20	
Sullivan.....	157	160	111	119	10	9	211	115	115	-	-	32,403	203	.73	.88	170	170	-	-	-	-	22	
Surry.....	90	95	65	62	2	8	117	127	-	-	3	15,059	100	.69	.79	150	150	-	-	2	2	13	
Swan's Island.....	107	122	72	74	-	-	146	-	146	-	-	17,934	127	.64	.87	142	155	-	-	-	-	-	
Tremont.....	228	229	152	166	7	9	302	-	318	-	12	38,750	280	.70	.88	138	150	-	-	-	-	11	

APPENDIX.

TABLE No. 1—HANCOCK COUNTY—CONCLUDED.

TOWNS.	Number of persons in town between the ages of five and twenty-one years.		Number of different pupils registered in common schools from July 1, 1915, to July 1, 1916.		Number previously registered in some other school in the town during the year.	Number previously registered in schools of some other towns or cities of the state during the year.	Number not previously registered in any other school during the year.	Number registered in rural schools.	Number registered in village schools.	Number registered in city schools.	Number conveyed at expense of town.	Aggregate attendance.	Average daily attendance for year.	Percentage of registration of all persons of school age.	Percentage of average attendance of pupils registered.	Average length in days of school year.	Number of days schools were maintained for year.	Number of compulsory school age attending private or parochial schools.	Number not of compulsory school age attending private or parochial schools.	Number of persons of compulsory school age not attending school regularly.	Number excused by school authorities from regular attendance.	Number completing the work of elementary schools.	
	Boys.	Girls.	Boys.	Girls.																			
1	2	3	4	5	6	7	8	9	10	11	12	13	14	15	16	17	18	19	20	21	22	23	
Trenton.....	79	51	67	44	-	8	1	102	111	-	-	5	10,206	76	.85	.68	147	150	-	-	-	-	1
Verona.....	29	33	17	14	-	-	1	30	31	-	-	9	3,753	25	.50	.81	150	150	-	-	-	-	-
Waltham.....	27	25	14	10	-	-	-	30	30	-	-	5	3,087	25	.58	.83	150	150	-	-	-	-	-
Winter Harbor.....	89	84	54	48	4	7	-	91	-	102	-	5	14,807	83	.59	.81	180	180	-	-	1	1	10
PLANTATIONS.																							
• Great Pond (No. 33)	5	11	3	11	-	-	-	14	14	-	-	-	1,281	9	.88	.64	142	150	-	-	-	-	-
Long Island.....	32	35	19	26	-	2	-	43	45	-	-	-	4,491	30	.67	.67	150	150	-	-	-	-	-
Moose Hill (No. 21)	4	4	3	6	-	-	3	6	9	-	-	-	680	5	1.13	.56	150	150	-	-	3	3	-
Total.....	5,061	5,143	3,300	3,277	262	236	6,079	3,148	2,988	441	222	819,629	5,196	.64	.79	158	-	61	2	21	17	407	

TABLE No. 1—KENNEBEC COUNTY.

1	2	3	4	5	6	7	8	9	10	11	12	13	14	15	16	17	18	19	20	21	22	23	
Albion.....	131	141	107	105	27	19	166	104	108	-	27	23,612	148	.78	.70	160	160	-	-	-	-	-	17
Augusta.....	2,026	2,015	949	985	109	-	1,825	252	-	1,682	122	315,242	1,789	.48	.93	175	185	884	-	11	12	12	81
Belgrade.....	164	138	110	78	18	4	166	118	70	-	21	22,302	137	.62	.73	163	170	2	-	-	2	1	7
Benton.....	171	193	107	125	23	33	176	158	74	-	22	24,440	148	.64	.64	161	165	1	-	-	-	-	18
Chelsea.....	122	110	93	65	12	15	131	158	-	-	4	16,891	113	.68	.72	148	155	1	-	-	2	2	2
China.....	155	169	127	124	7	16	228	100	151	-	84	27,538	168	.77	.67	163	165	-	-	-	5	4	11
Clinton.....	161	141	94	81	3	10	165	77	101	-	34	23,405	138	.59	.78	169	175	3	1	-	2	2	11
Farmingdale.....	114	100	73	76	7	9	133	58	91	-	12	20,604	116	.70	.78	178	180	-	1	-	-	-	3
Fayette.....	70	76	54	55	18	9	82	109	-	-	12	10,350	76	.75	.70	150	160	-	-	-	-	-	5
Gardiner.....	683	655	465	524	30	39	920	23	166	800	32	143,823	899	.74	.82	178	180	4	-	-	5	5	48
Hallowell.....	414	431	251	269	26	14	480	41	-	479	6	86,508	486	.62	.93	178	180	2	-	-	3	3	37
Litchfield.....	111	84	92	72	5	25	135	164	-	-	4	15,012	101	.84	.62	149	150	-	-	-	-	-	2
Manchester.....	85	63	70	53	5	22	96	81	42	-	9	13,736	75	.83	.61	185	185	-	-	-	-	-	7
Monmouth.....	202	165	128	83	7	13	191	73	138	-	30	25,866	165	.57	.78	150	150	-	-	-	2	-	16
Mt. Vernon.....	115	110	71	78	8	4	137	117	32	-	17	15,046	99	.66	.66	151	165	-	-	-	1	1	11
Oakland.....	260	306	191	190	8	21	352	41	340	-	76	55,391	306	.67	.80	189	180	-	-	-	-	-	25
Pittsboro.....	120	128	98	101	11	20	168	164	35	-	4	22,080	148	.80	.74	159	150	-	-	-	-	-	17
Randolph.....	155	137	102	86	-	13	175	-	188	-	-	27,215	151	.64	.80	179	183	-	-	-	-	-	-
Readfield.....	154	123	84	74	-	11	147	55	103	-	32	20,751	124	.57	.78	167	170	-	-	-	2	2	7
Rome.....	55	62	42	45	-	-	87	87	-	-	-	8,508	52	.74	.60	150	150	-	-	-	1	-	2
Sidney.....	150	128	124	112	26	3	207	236	-	-	45	26,964	169	.85	.72	160	160	-	-	-	-	-	8
Vassalboro.....	233	232	154	159	12	34	267	115	198	-	17	38,192	232	.67	.74	164	165	-	-	-	6	5	8
Vienna.....	58	54	43	47	-	-	90	49	41	-	12	10,304	69	.80	.77	150	151	-	-	-	-	-	8
Waterville.....	1,883	1,947	905	891	45	84	1,667	-	-	1,796	62	261,154	1,471	.47	.82	178	180	583	344	33	33	33	107
Wayne.....	67	64	40	37	-	6	71	15	62	-	15	10,158	57	.58	.74	178	180	-	-	-	2	-	1
West Gardiner.....	57	74	49	51	5	9	86	100	-	-	-	11,599	79	.76	.79	147	165	-	-	-	-	-	5
Windsor.....	68	73	54	58	5	5	102	112	-	-	5	9,978	68	.79	.61	146	161	1	1	1	-	-	-
Winslow.....	561	559	261	281	24	48	470	93	449	-	135	73,176	423	.48	.78	172	175	147	-	-	-	1	26
Winthrop.....	326	313	201	205	25	7	374	55	351	-	37	61,944	348	.64	.86	178	180	2	-	3	-	2	31
Unity Pl.....	8	8	5	4	-	-	9	9	-	-	-	1,043	7	.56	.78	148	150	-	-	-	-	-	-
Total.....	8,879	8,799	5,144	5,117	466	493	9,302	2,764	2,740	4,757	976	1,422,802	8,272	.58	.81	172	-	1,630	358	82	73	521	

APPENDIX.

TABLE No. 1—KNOX COUNTY.

Towns.	Number of persons in town between the ages of five and twenty-one years.		Number of different pupils registered in common schools from July 1, 1915, to July 1, 1916.		Number previously registered in some other school in the town during the year.	Number previously registered in schools of some other towns or cities of the state during the year.	Number not previously registered in any other school during the year.	Number registered in rural schools.	Number registered in village schools.	Number registered in city schools.	Number conveyed at expense of town.	Aggregate attendance.	Average daily attendance for year.	Percentage of registration of all persons of school age.	Percentage of average attendance of pupils registered.	Average length in days of school year.	Number of days schools were maintained for year.	Number of compulsory school age attending private or parochial schools.	Number not of compulsory school age attending private or parochial schools.	Number of persons of compulsory school age not attending school regularly.	Number excused by school authorities from regular attendance.	Number completing the work of elementary schools.
	Boys.	Girls.	Boys.	Girls.																		
1	2	3	4	5	6	7	8	9	10	11	12	13	14	15	16	17	18	19	20	21	22	23
Appleton.....	153	133	97	92	9	3	177	127	62	-	7	22,059	163	.66	.86	135	135	-	-	-	-	7
Camden.....	352	359	230	205	10	21	404	23	412	-	19	61,030	335	.61	.77	182	185	-	-	-	-	28
Cushing.....	72	77	49	59	-	7	101	108	-	-	3	11,535	77	.72	.71	150	150	-	-	-	-	7
Friendship.....	110	85	81	64	3	11	131	83	62	-	6	16,663	110	.74	.76	152	160	-	-	-	-	13
Hope.....	62	40	51	31	4	4	74	30	52	-	15	9,181	63	.80	.77	146	150	-	-	-	-	1
Hurricane Isle.....	11	13	Retu	rns inc	omplet	e.	-	24	24	-	3	3,585	19	.59	.79	184	185	-	-	-	-	-
Isle au Haut.....	24	17	16	8	-	-	65	43	40	-	15	10,151	65	.63	.78	156	170	-	-	-	-	17
North Haven.....	69	62	44	39	18	-	288	17	28	1,210	24	159,853	886	.69	.71	180	185	-	-	-	-	74
Rockland.....	840	975	603	652	158	61	1,036	-	306	-	23	44,580	250	.67	.82	179	180	-	-	-	-	17
Rockport.....	240	215	168	138	6	12	288	-	-	-	23	44,580	250	.67	.82	179	180	-	-	-	-	22
St. George.....	309	251	250	193	63	21	359	262	181	-	16	39,382	350	.79	.79	112	150	-	-	-	-	-
South Thomaston..	203	169	155	113	24	7	237	92	176	-	15	28,242	188	.72	.70	150	150	-	-	-	-	17
Thomaston.....	222	274	141	125	1	14	251	-	266	-	38	39,410	223	.54	.84	177	180	-	-	-	-	19
Union.....	156	133	100	84	3	7	174	133	51	-	15	21,887	147	.64	.80	149	150	-	-	-	-	17
Vinalhaven.....	375	354	221	186	4	-	403	88	319	-	3	60,590	365	.56	.90	166	180	-	-	-	-	17
Warren.....	176	186	118	120	4	11	223	136	102	-	19	32,441	191	.66	.80	170	170	-	-	-	-	6
Washington.....	119	110	70	59	6	5	118	105	24	-	22	14,125	91	.56	.71	150	150	-	-	-	-	11
Criehaven Pl....	8	11	5	13	-	-	18	18	-	-	-	1,555	10	.95	.56	155	160	-	-	-	-	3
Matinicus Isle Pl..	29	18	21	19	-	4	36	40	-	-	-	4,976	28	.85	.70	179	180	-	-	-	-	-
Total.....	3,530	3,482	2,420	2,200	313	188	4,119	1,329	2,081	1,210	243	581,245	3,561	.66	.77	163	-	2	-	74	24	242

TABLE No. 1—LINCOLN COUNTY.

1	2	3	4	5	6	7	8	9	10	11	12	13	14	15	16	17	18	19	20	21	22	23
Alna.....	63	60	63	60	-	-	123	123	-	-	-	12,785	81	1.00	.66	160	160	-	5	-	-	18
Boothbay.....	287	252	206	166	9	13	350	243	129	-	-	52,067	316	.69	.85	165	165	-	-	-	-	20
Boothbay Harbor...	275	296	183	202	4	15	366	44	341	-	-	61,138	340	.67	.88	183	180	-	-	3	3	29
Bremen.....	59	52	36	40	18	3	55	76	-	-	-	7,950	63	.68	.83	126	150	-	-	1	1	2
Bristol.....	237	227	150	177	3	-	324	121	206	-	16	42,609	250	.70	.76	170	170	-	-	-	-	15
Damariscotta.....	86	89	53	57	10	-	100	37	73	-	10	14,940	83	.63	.75	183	180	-	-	-	-	7
Dresden.....	82	78	64	40	-	-	104	83	21	-	-	12,164	87	.65	.84	135	150	-	-	-	-	-
Edgecomb.....	54	42	32	22	-	8	46	54	-	-	3	6,705	37	.56	.69	180	180	-	-	1	1	3
Jefferson.....	160	127	104	76	16	-	164	109	71	-	27	17,547	117	.63	.65	150	150	-	-	-	-	-
Newcastle.....	151	161	99	110	-	11	198	139	70	-	9	26,897	162	.67	.78	160	170	-	-	-	-	11
Nobleboro.....	101	83	64	57	-	3	118	121	-	-	7	15,510	94	.66	.78	165	165	-	-	2	2	4
Somerville.....	55	36	41	34	2	7	66	75	-	-	12	6,451	46	.82	.61	140	153	-	-	-	-	-
†South Bristol.....	77	84	50	56	-	3	103	39	67	-	-	4,899	98	.66	.92	49	50	-	-	-	-	10
Southport.....	67	57	31	29	-	-	60	60	-	-	5	8,214	51	.48	.85	161	165	-	-	2	2	8
Waldoboro.....	257	239	183	167	30	11	309	278	72	-	41	44,763	283	.71	.81	158	165	-	-	-	-	19
Westport.....	30	27	17	11	-	-	28	28	-	-	-	3,415	23	.49	.82	150	150	-	-	2	2	1
Whitefield.....	133	103	86	68	6	-	148	154	-	-	9	16,366	109	.65	.71	150	150	-	-	-	-	-
Wiscasset.....	233	174	133	101	7	4	223	68	166	-	-	34,815	200	.57	.85	174	180	-	-	3	3	16
Monhegan Pl.....	12	17	11	9	-	4	16	20	-	-	-	3,060	17	.69	.85	180	180	-	-	1	1	6
Total.....	2,419	2,204	1,606	1,482	105	82	2,901	1,872	1,216	-	143	392,295	2,457	.67	.80	160	-	-	5	15	15	169

† Represents one term only.

APPENDIX.

TABLE No. 1—OXFORD COUNTY.

TOWNS.	Number of persons in town between the ages of five and twenty-one years.		Number of different pupils registered in common schools from July 1, 1915, to July 1, 1916.		Number previously registered in some other school in the town during the year.	Number previously registered in schools of some other towns or cities of the state during the year.	Number not previously registered in any other school during the year.	Number registered in rural schools.	Number registered in village schools.	Number registered in city schools.	Number conveyed at expense of town.	Aggregate attendance.	Average daily attendance for year.	Percentage of registration of all persons of school age.	Percentage of average attendance of pupils registered.	Average length in days of school year.	Number of days schools were maintained for year.	Number of compulsory school age attending private or parochial schools.	Number not of compulsory school age attending private or parochial schools.	Number of persons of compulsory school age not attending school regularly.	Number excused by school authorities from regular attendance.	Number completing the work of elementary schools.
	Boys.	Girls.	Boys.	Girls.																		
1	2	3	4	5	6	7	8	9	10	11	12	13	14	15	16	17	18	19	20	21	22	23
Albany.....	70	83	51	72	6	16	101	123	-	-	8	12,242	83	.80	.67	147	150	-	-	1	-	9
Andover.....	92	108	84	86	8	2	160	72	98	-	5	22,236	123	.85	.72	170	170	-	-	5	5	18
Bethel.....	224	246	169	159	10	18	300	94	234	-	46	41,634	253	.70	.77	165	165	-	-	6	6	26
Brownfield.....	148	113	88	68	-	-	158	104	52	-	12	17,140	109	.60	.70	160	160	-	-	-	-	-
Buckfield.....	130	117	86	82	11	7	150	93	75	-	-	19,784	127	.68	.76	156	175	-	-	-	-	9
Byron.....	19	28	Returns incomplete		-	-	-	-	-	-	-	-	-	-	-	-	-	-	-	-	-	-
Canton.....	184	154	97	94	5	17	169	62	129	-	28	25,868	143	.57	.75	180	180	-	-	3	2	12
Denmark.....	59	77	37	61	16	1	81	66	32	-	18	11,401	77	.72	.79	148	155	3	-	-	-	17
Dixfield.....	148	164	111	93	11	3	190	60	144	-	7	31,197	180	.65	.88	173	180	-	-	2	2	38
Fryeburg.....	158	156	117	106	3	4	216	128	95	-	23	29,910	173	.71	.78	173	175	-	-	3	3	23
Gilead.....	32	24	24	19	-	2	41	-	43	-	6	3,443	19	.77	.44	175	180	-	-	-	-	-
Grafton.....	1	10	-	6	-	1	5	6	-	-	4	475	3	.55	.50	150	150	-	-	-	-	1
Greenwood.....	99	98	87	80	10	10	147	114	53	-	3	18,725	126	.85	.75	149	150	-	-	2	2	8
Hanover.....	27	17	13	13	1	4	21	13	13	-	-	2,257	15	.59	.58	150	150	-	-	-	-	-
Hartford.....	104	84	66	59	17	8	100	125	-	-	17	12,895	83	.66	.66	155	160	-	-	-	-	6
Hebron.....	79	73	70	68	3	11	124	138	-	-	8	14,743	105	.91	.76	140	150	-	-	-	-	1
Hiram.....	113	95	77	60	-	8	129	48	89	-	26	16,907	106	.66	.77	160	160	-	-	-	-	5
Lovell.....	93	77	69	58	7	12	108	127	-	-	34	14,145	95	.75	.75	148	150	-	-	7	3	12
Mason.....	5	9	4	6	-	2	8	10	-	-	-	775	5	.71	.50	160	160	-	-	-	-	-
Mexico.....	483	504	298	257	22	22	511	16	539	-	22	83,353	476	.56	.85	175	180	44	-	-	-	-

TABLE No. 1—OXFORD COUNTY—CONCLUDED.

1	2	3	4	5	6	7	8	9	10	11	12	13	14	15	16	17	18	19	20	21	22	23	
Newry	17	23	16	25	6	3	32	41	-	-	10	4,805	31	1.03	.76	155	155	-	-	-	-	2	
Norway	403	367	267	217	26	20	438	127	357	-	50	71,036	419	.63	.87	170	170	-	-	9	-	9	47
Oxford	151	150	89	93	4	2	176	67	115	-	16	22,801	140	.60	.77	163	170	2	-	-	-	12	
Paris	476	506	326	313	32	25	582	134	505	-	68	91,499	524	.65	.82	174	175	-	-	-	-	38	
Peru	118	96	70	77	4	9	134	91	56	-	10	20,005	111	.69	.76	180	180	-	-	2	2	14	
Porter	129	103	70	40	-	-	110	37	73	-	20	14,728	98	.47	.89	150	150	-	-	-	-	-	
Roxbury	54	50	35	34	1	2	66	69	-	-	-	7,395	49	.66	.71	150	150	-	-	-	-	1	
Rumford	1,271	1,233	621	583	55	85	1,064	168	1,036	-	82	178,503	991	.48	.82	178	180	346	31	2	2	78	
Stoneham	36	48	33	39	12	17	43	72	-	-	4	6,970	45	.86	.63	154	155	-	-	4	-	2	
Stow	24	31	20	26	1	7	38	46	-	-	1	4,543	33	.84	.72	139	145	33	2	-	-	5	
Summer	97	89	65	69	2	8	124	97	37	-	8	13,649	100	.72	.75	136	140	-	-	-	-	4	
Sweden	42	53	29	40	6	4	59	69	-	-	5	7,635	51	.73	.74	149	150	-	-	-	-	4	
Upton	28	25	19	17	-	-	36	-	36	-	14	3,600	24	.68	.67	150	150	-	-	3	-	1	
Waterford	120	120	83	85	6	5	157	77	91	-	36	19,776	132	.70	.79	150	150	-	-	-	-	11	
Woodstock	111	121	74	88	25	12	125	109	53	-	28	17,478	111	.70	.69	158	160	-	-	-	-	4	
Lincoln Pl.	13	7	9	5	-	-	14	14	-	-	14	2,100	12	.70	.86	175	180	-	-	1	-	-	
Magalloway Pl. ..	27	9	18	9	-	-	27	27	-	-	27	3,412	19	.75	.70	180	180	-	-	-	-	-	
Milton Pl.	33	31	16	17	-	9	24	33	-	-	2	3,177	23	.52	.70	150	150	-	-	-	-	-	
Total	5,418	5,299	3,408	3,224	310	356	5,966	2,677	3,955	-	662	872,242	5,214	.62	.79	167	-	428	33	50	36	408	

APPENDIX.

TABLE No. 1—PENOBSCOT COUNTY.

Alton	24	19	24	18	-	-	42	42	-	-	1	5,600	35	.98	.83	160	160	-	-	1	1	1
Argyle	38	29	32	20	3	1	48	52	-	-	-	5,563	34	.78	.65	160	160	-	-	9	-	3
Bangor	3,087	3,263	2,009	1,938	161	135	3,651	278	-	3,669	19	530,499	3,000	.62	.76	176	183	947	100	21	17	213
Bradford	139	139	79	88	-	13	154	69	98	-	25	20,305	131	.60	.78	154	155	-	-	1	1	13
Bradley	109	87	95	85	1	10	169	53	127	-	-	23,108	128	.92	.71	180	180	-	-	6	-	-
Brewer	858	902	544	641	34	74	1,077	68	-	1,117	39	172,947	996	.61	.84	174	180	8	-	-	-	56
Burlington	64	50	40	37	-	5	72	77	-	-	3	8,308	57	.68	.74	145	150	-	-	-	-	-
Carmel	131	120	112	96	19	9	180	152	56	-	31	21,212	145	.83	.70	146	180	1	-	-	-	-
Carroll	91	71	67	65	-	-	132	132	-	-	1	11,927	80	.81	.61	150	150	-	-	-	-	4
Charleston	122	122	86	63	-	10	139	75	74	-	25	19,859	23	.61	.83	162	165	-	-	1	1	18

TABLE No. 1—PENOBSCOT COUNTY—CONTINUED.

1	TOWNS.		Number of persons in town between the ages of five and twenty-one years.		Number of different pupils registered in common schools from July 1, 1915, to July 1, 1916.		6	7	8	9	10	11	12	13	14	15	16	17	18	19	20	21	22	23	
	Boys.	Girls.	Boys.	Girls.	Number previously registered in some other school in the town during the year.	Number previously registered in schools of some other towns or cities of the state during the year.																			
Chester.....	58	48	36	32	-	2	66	68	-	-	-	-	4	4,587	47	.64	.69	98	150	-	-	-	-	-	-
Clifton.....	43	50	28	23	1	2	48	51	-	-	-	-	7	7,363	38	.70	.75	192	192	-	-	-	1	1	-
Corinna.....	175	192	136	131	22	20	225	161	106	-	-	-	13	28,458	196	.71	.75	145	160	-	-	-	-	-	18
Corinth.....	115	129	65	87	5	7	140	107	45	-	-	-	70	18,171	115	.62	.76	157	160	-	-	-	-	-	8
Dexter.....	542	585	375	354	25	79	625	112	617	-	-	-	49	96,568	564	.65	.77	171	175	-	-	2	2	2	39
Dixmont.....	89	103	66	79	-	-	145	145	-	-	-	-	12	15,099	100	.76	.69	150	150	-	-	-	-	-	6
East Millinocket.....	187	190	147	145	-	4	15	273	-	292	-	-	-	38,484	219	.77	.75	180	180	3	-	1	-	-	15
Eddington.....	85	99	67	72	-	11	128	87	52	-	-	-	41	16,092	115	.76	.83	139	150	-	-	-	-	-	7
Edinburg.....	4	6	3	5	-	-	8	8	-	-	-	-	-	1,322	8	.80	1.00	170	175	-	-	1	-	1	-
Enfield.....	151	151	127	110	12	15	210	73	164	-	-	-	3	28,176	198	.78	.84	143	165	-	-	-	-	-	17
Etna.....	54	52	41	40	-	8	73	81	-	-	-	-	18	9,690	65	.76	.80	150	150	-	-	-	-	-	5
Exeter.....	117	122	74	72	13	10	123	146	-	-	-	-	33	13,633	93	.61	.64	147	150	-	-	-	-	-	15
Garland.....	113	118	62	71	6	18	109	133	-	-	-	-	33	13,572	91	.57	.68	149	150	-	-	-	-	-	18
Glenburn.....	76	68	45	34	-	6	71	79	-	-	-	-	-	9,206	55	.55	.70	156	170	-	-	-	-	-	3
Greenbush.....	80	77	66	58	-	11	113	85	39	-	-	-	-	13,973	82	.79	.66	170	170	-	-	-	-	-	1
Greenfield.....	23	21	13	15	-	-	28	28	-	-	-	-	4	3,002	20	.64	.71	150	150	-	-	-	-	-	-
Hampden.....	356	353	238	222	19	23	418	159	301	-	-	-	43	60,289	377	.65	.82	159	160	10	-	1	-	-	20
Hermion.....	154	187	101	121	5	7	210	222	-	-	-	-	25	25,858	172	.65	.77	150	150	-	-	-	-	-	-
Holden.....	89	100	69	69	2	-	123	13	60	-	-	-	17	17,383	109	.73	.79	160	160	-	-	-	-	-	12
Howland.....	79	76	52	47	-	7	92	-	99	-	-	-	3	14,154	83	.64	.84	170	170	-	-	-	-	-	5

TABLE No. 1—PENOBSCOT COUNTY—CONCLUDED.

1	2	3	4	5	6	7	8	9	10	11	12	13	14	15	16	17	18	19	20	21	22	23	
Hudson	59	56	40	42	3	1	78	82	-	-	20	9,672	65	.71	.79	147	150	-	-	-	1	1	-
Kenduskeag	53	56	37	36	2	1	70	20	53	-	13	9,687	59	.67	.81	163	165	-	-	-	-	-	1
Kingman	146	110	98	71	7	6	156	65	104	-	-	20,429	121	.66	.72	170	170	-	-	-	10	-	-
Lagrange	102	65	65	48	2	2	109	58	55	-	18	13,323	86	.68	.76	155	155	-	-	-	1	1	10
Lee	120	115	79	73	2	6	144	109	43	-	-	18,841	124	.65	.82	152	175	-	-	-	-	-	5
Levant	127	93	97	79	-	-	176	176	-	-	62	15,750	112	.80	.64	150	150	-	-	-	-	-	14
Lincoln	334	286	218	214	12	37	383	93	339	-	34	58,572	338	.70	.78	173	180	-	-	-	-	-	26
Lowell	18	41	15	30	18	4	23	45	-	-	18	4,578	30	.76	.67	150	150	-	-	-	28	-	-
Mattawamkeag	92	64	65	56	7	3	111	18	103	-	-	15,156	89	.78	.74	170	170	-	-	-	2	-	4
Maxfield	14	7	9	8	-	3	14	17	-	-	-	1,720	11	.81	.65	150	150	-	-	-	-	-	1
Medway	103	81	77	72	3	-	146	149	-	-	1	15,454	96	.81	.64	161	161	-	-	-	4	-	3
Millford	170	182	115	109	2	16	206	-	224	-	22	28,188	158	.64	.71	178	180	-	-	-	4	-	3
Millinocket	610	687	569	565	94	66	974	-	1,134	-	-	130,170	724	.87	.64	180	180	5	5	-	-	-	39
Mt. Chase	45	33	28	23	-	-	51	51	-	-	-	5,306	35	.65	.69	150	150	-	-	-	-	-	-
Newburg	78	86	59	61	11	3	106	120	-	-	22	13,577	88	.73	.73	155	155	-	-	-	-	-	9
Newport	226	220	152	151	6	13	284	88	215	-	59	40,038	247	.68	.82	162	165	-	-	-	2	2	26
Old Town	1,169	1,073	529	493	40	49	933	94	-	928	32	150,079	834	.46	.82	180	180	-	396	83	23	23	93
Orono	512	484	340	314	5	21	628	14	640	-	51	100,549	559	.66	.85	180	180	5	5	-	6	6	36
Orrington	189	162	116	111	1	13	213	151	76	-	17	28,123	163	.75	.72	173	175	-	-	-	-	-	13
Passadumkeag	44	47	43	49	13	18	61	30	62	-	18	9,848	59	1.01	.64	170	170	-	-	-	-	-	-
Patten	264	252	204	195	3	2	394	104	295	-	36	53,066	305	.77	.76	173	180	-	-	-	-	-	20
Plymouth	81	65	47	43	3	4	83	55	35	-	12	11,007	70	.61	.79	157	165	-	-	-	2	2	7
Prentiss	85	78	64	52	-	-	116	116	-	-	21	11,424	78	.71	.67	150	150	-	-	-	-	10	-
Springfield	80	67	52	50	2	10	90	67	35	-	3	12,644	80	.69	.78	158	160	-	91	17	12	-	-
Stetson	42	66	34	54	-	5	83	52	36	-	6	9,570	62	.81	.70	155	155	-	-	-	-	-	8
Veazie	58	62	53	43	13	3	80	-	96	-	-	12,393	69	.80	.71	180	180	-	-	-	1	-	5
Winn	121	122	90	83	-	12	161	33	140	-	-	19,008	120	.71	.69	159	160	-	-	-	-	-	9
Woodville	24	18	13	9	-	6	16	22	-	-	4	2,450	14	.52	.64	175	175	-	-	-	-	-	1
PLANTATIONS.																							
Drew	39	32	43	24	-	11	56	67	-	-	4	7,221	47	.94	.70	154	154	-	-	-	-	-	4
Grand Falls	8	6	4	7	-	1	10	11	-	-	-	1,085	7	.79	.64	150	150	-	-	-	-	-	-
Lakeville	18	12	11	7	-	-	18	18	-	-	-	2,113	14	.60	.78	150	150	-	-	-	-	-	4
Sobocis	24	19	14	17	-	9	22	31	-	-	-	3,558	20	.72	.65	180	180	-	-	-	-	-	-
Stacyville	107	90	83	65	-	-	148	74	74	-	-	15,806	97	.75	.66	163	170	-	-	-	1	-	5
Webster	17	13	7	10	-	-	17	17	-	-	-	1,129	8	.57	.47	140	140	-	-	-	-	-	-
Total	12,382	12,359	8,369	8,102	587	832	15,052	4,868	5,889	5,714	992	2,105,942	12,465	.67	.76	169	-	1,539	207	168	68	848	

APPENDIX.

TABLE No. 1—PISCATAQUIS COUNTY.

1	Towns.		Number of persons in town between the ages of five and twenty-one years.		Number of different pupils registered in common schools from July 1, 1915, to July 1, 1916.		6	7	8	9	10	11	12	13	14	15	16	17	18	19	20	21	22	23	
	Boys.	Girls.	Boys.	Girls.	Number previously registered in some other school in the town during the year.	Number previously registered in schools of some other towns or cities of the state during the year.																			Number registered in rural schools.
Abbot.....	93	71	65	57	5	9	108	72	50	-	-	15	15,842	99	74	.81	160	160	-	-	-	-	-	-	4
Atkinson.....	82	66	57	60	7	7	103	117	-	-	-	60	11,893	83	79	.71	170	170	-	-	-	8	1	7	
Blanchard.....	18	11	11	6	-	2	15	-	17	-	-	-	2,395	13	59	.82	180	180	-	-	-	-	-	1	1
Bowbank.....	8	8	5	5	-	-	10	10	-	-	-	-	1,176	8	63	.80	150	150	-	-	-	-	-	-	1
Brownville.....	292	255	196	187	10	10	363	63	320	-	-	6	58,369	330	70	.86	180	180	-	-	-	1	1	32	
Dover.....	226	220	207	191	16	28	354	196	202	-	-	36	54,810	305	89	.77	180	180	-	-	-	-	-	-	26
Foxcroft.....	240	254	175	155	10	23	297	43	287	-	-	12	47,228	262	67	.79	180	180	-	-	-	-	-	-	23
Greenville.....	279	291	195	224	-	7	412	10	409	-	-	12	62,361	369	74	.88	189	170	-	-	-	-	-	-	26
Guilford.....	203	208	123	136	10	15	234	72	187	-	-	13	37,354	207	63	.80	180	180	-	-	-	10	1	17	
Medford.....	34	33	28	29	2	2	53	57	-	-	-	9	5,940	40	85	.70	150	150	-	-	-	-	-	-	3
Milo.....	405	380	289	238	4	32	491	86	441	-	-	11	78,021	433	67	.82	180	180	-	-	-	-	-	-	28
Monson.....	165	202	99	141	-	10	225	44	196	-	-	9	36,688	204	65	.85	180	180	-	-	-	3	2	16	
Orneville.....	42	36	43	21	5	-	64	64	-	-	-	10	5,674	45	82	.70	127	160	-	-	-	6	3	-	
Parkman.....	95	91	62	64	-	8	118	126	-	-	-	11	13,913	95	68	.75	146	150	-	-	-	-	-	-	3
Sangerville.....	200	191	125	106	7	3	221	113	118	-	-	17	31,920	210	59	.91	152	155	-	-	-	2	2	3	
Sebec.....	80	77	48	52	1	-	99	100	-	-	-	7	11,550	75	64	.75	154	155	-	-	-	-	-	-	12
Shirley.....	52	39	46	45	4	-	87	22	69	-	-	4	12,750	85	100	.93	150	150	-	-	-	-	-	-	3
Wellington.....	53	54	35	32	4	-	63	67	-	-	-	10	7,408	49	63	.73	149	150	-	-	-	3	3	1	
Williamsburg.....	17	14	Retur	ns inco	plete	-	-	-	-	-	-	-	-	-	-	-	-	-	-	-	-	-	-	-	1
Willimantic.....	33	33	31	23	1	7	46	54	-	-	-	-	5,997	37	82	.69	160	160	-	-	-	-	-	-	3

TABLE No. I—PISCATAQUIS COUNTY—CONCLUDED.

1	2	3	4	5	6	7	8	9	10	11	12	13	14	15	16	17	18	19	20	21	22	23
PLANTATIONS.																						
Barnard.....	12	19	6	16	-	-	22	22	-	-	2	2,304	16	.71	.73	144	150	-	-	-	-	-
Elliotsville.....	8	5	Retur	ns inco	mp	lete	-	-	-	-	-	-	-	-	-	-	-	-	-	-	-	-
Kingsbury.....	21	18	19	13	-	-	32	32	-	-	-	3,561	24	.82	.75	149	150	-	-	-	-	-
Lake View.....	30	34	26	24	-	4	46	-	50	-	-	7,075	39	.75	.78	180	180	-	-	-	-	3
Total.....	2,688	2,613	1,891	1,825	86	167	3,463	1,370	2,346	-	244	514,229	3,028	.70	.81	170	-	-	-	34	13	205

TABLE No. 1—SAGadahoc COUNTY.

Arrowsic.....	17	22	11	19	-	-	30	30	-	-	-	2,969	17	.77	.57	175	175	-	-	-	-	-	8
Bath.....	1,454	1,504	845	878	34	26	1,663	58	-	1,665	-	264,840	1,478	.58	.86	179	190	91	51	-	3	-	152
Bowdoin.....	145	100	110	80	8	23	159	190	-	-	7	18,853	135	.78	.50	139	150	-	-	-	-	-	-
Bowdoinham.....	194	159	97	82	3	22	154	87	-	92	-	24,654	139	.51	.78	176	180	-	-	-	2	-	17
Georgetown.....	88	87	43	56	-	-	99	99	-	-	7	8,580	87	.57	.88	98	150	-	-	-	-	-	3
Perkins.....	6	3	2	3	-	-	5	5	-	-	-	652	4	.56	.80	160	160	-	-	-	-	-	-
Phippsburg.....	160	141	87	94	6	11	164	123	58	-	-	22,173	158	.60	.87	150	150	-	-	-	-	-	13
Richmond.....	249	276	149	138	9	9	269	74	213	-	42	39,898	225	.55	.78	177	180	-	-	-	5	5	16
Topsam.....	327	298	176	169	1	30	314	120	225	-	23	46,980	270	.55	.78	174	180	8	4	5	3	25	
West Bath.....	31	32	20	20	1	4	35	40	-	-	-	5,585	31	.63	.78	180	180	-	-	2	2	2	2
Woolwich.....	106	76	73	62	7	-	128	135	-	-	-	16,734	108	.74	.80	155	155	-	-	-	-	-	17
Total.....	2,777	2,698	1,613	1,601	69	125	3,020	961	588	1,665	91	451,918	2,652	.59	.83	171	-	99	55	17	15	253	

APPENDIX.

TABLE No. 1—SOMERSET COUNTY.

Towns.	Number of persons in town between the ages of five and twenty-one years.		Number of different pupils registered in common schools from July 1, 1915, to July 1, 1916.		Number previously registered in some other school in the town during the year.	Number previously registered in schools of some other towns or cities of the state during the year.	Number not previously registered in any other school during the year.	Number registered in rural schools.	Number registered in village schools.	Number registered in city schools.	Number conveyed at expense of town.	Aggregate attendance.	Average daily attendance for year.	Percentage of registration of all persons of school age.	Percentage of average attendance of pupils registered.	Average length in days of school year.	Number of days schools were maintained for year.	Number of compulsory school age attending private or parochial schools.	Number not of compulsory school age attending private or parochial schools.	Number of persons of compulsory school age not attending school regularly.	Number excused by school authorities from regular attendance.	Number completing the work of elementary schools.
	Boys.	Girls.	Boys.	Girls.																		
1	2	3	4	5	6	7	8	9	10	11	12	13	14	15	16	17	18	19	20	21	22	23
Anson.....	366	367	238	237	5	36	434	112	363	-	66	61,394	364	.65	.77	169	180	4	-	3	3	19
Athens.....	126	110	114	82	9	14	173	143	53	-	14	23,637	158	.83	.81	150	150	-	-	1	1	26
Bingham.....	137	140	111	102	20	10	183	63	150	-	8	29,661	168	.77	.79	177	180	-	-	-	-	13
Cambridge.....	30	42	30	32	-	-	60	21	41	-	9	6,853	49	.86	.79	140	150	-	-	-	-	2
Canaan.....	118	116	95	81	5	16	155	128	48	-	18	16,590	117	.75	.66	141	150	-	-	-	-	6
Concord.....	41	47	30	32	-	8	54	62	-	-	7	8,003	52	.70	.84	155	155	-	-	5	-	1
Cornville.....	75	63	53	56	1	6	102	109	-	-	18	12,297	80	.79	.73	154	160	-	-	-	-	3
Detroit.....	59	62	40	30	-	17	53	70	-	-	5	7,119	44	.58	.63	160	160	-	-	-	-	3
Emden.....	92	79	59	54	-	8	105	113	-	-	-	13,557	90	.66	.80	150	150	-	-	1	1	4
Fairfield.....	709	669	334	314	20	59	569	238	410	-	72	84,005	476	.47	.73	176	180	234	49	2	2	23
Harmony.....	94	107	73	80	10	13	130	55	98	-	24	20,047	111	.76	.73	180	180	-	-	-	-	7
Hartland.....	146	120	99	85	4	19	161	62	122	-	9	22,275	142	.69	.77	155	155	-	-	2	-	13
Madison.....	561	549	357	351	19	33	656	170	538	-	74	97,692	545	.64	.77	179	180	7	-	3	3	44
Mercer.....	65	57	54	48	2	3	97	102	-	-	6	11,473	73	.83	.72	157	160	-	-	-	-	5
Moscow.....	98	86	69	51	3	13	104	120	-	-	8	15,533	86	.65	.72	180	180	11	3	7	2	10
New Portland.....	120	107	87	67	7	6	141	67	87	-	29	17,007	112	.68	.73	152	160	-	-	1	1	17
Norridgewock.....	216	198	160	151	7	8	296	145	166	-	44	39,968	241	.75	.77	166	170	-	-	-	-	25
Palmyra.....	120	100	82	77	3	10	146	159	-	-	15	17,392	113	.72	.71	153	155	-	-	4	2	6
Pittsfield.....	361	350	244	236	18	10	452	87	393	-	28	62,183	377	.68	.79	165	165	2	-	2	-	46
Ripley.....	43	44	31	44	1	3	71	55	20	-	-	8,804	54	.86	.72	160	160	-	-	1	1	1

TABLE No. 1—SOMERSET COUNTY—CONCLUDED.

1	2	3	4	5	6	7	8	9	10	11	12	13	14	15	16	17	18	19	20	21	22	23
St. Albans.....	126	125	81	79	3	13	144	92	68	-	46	17,002	110	.64	.69	154	155	-	-	3	3	11
Skowhegan.....	829	898	408	456	45	55	764	149	715	-	85	131,998	742	.50	.86	178	180	174	-	6	6	53
Smithfield.....	48	62	53	37	4	6	80	73	17	-	-	9,629	59	.82	.66	159	160	-	-	-	-	-
Solon.....	111	155	83	108	1	2	188	84	107	-	-	24,879	156	.72	.82	160	160	-	-	-	-	-
Starks.....	88	81	56	43	-	-	99	55	44	-	20	10,563	72	.59	.73	148	150	-	-	-	-	-
PLANTATIONS.																						
Bigelow.....	7	10	2	7	-	-	9	9	-	-	-	955	6	.53	.67	150	150	-	-	-	-	-
Brighton.....	35	35	30	24	-	3	51	41	13	-	-	4,974	32	.77	.59	150	150	-	-	-	-	-
Caratunk.....	32	28	16	18	-	2	32	-	34	-	4	4,086	23	.57	.68	180	180	-	-	8	-	-
Dead River.....	13	20	10	19	-	-	29	29	-	-	13	3,343	22	.88	.76	150	150	-	-	-	-	1
Dennistown.....	10	16	7	6	-	2	11	13	-	-	2	1,620	9	.50	.69	180	180	3	-	-	-	-
Flagstaff.....	18	27	11	10	-	4	26	-	30	-	2	4,273	23	.67	.77	180	180	-	-	-	-	2
Highland.....	13	6	13	4	-	2	15	17	-	-	-	1,944	12	.89	.71	150	150	-	-	-	-	-
Jackman.....	165	181	48	45	5	5	83	-	93	-	7	12,960	72	.27	.77	180	180	135	6	5	5	7
Lexington.....	39	28	31	23	2	-	52	54	-	-	15	5,726	39	.81	.72	145	150	-	-	-	-	-
Long Pond.....	62	48	53	38	10	2	79	91	-	-	-	10,400	65	.83	.71	160	180	3	-	-	-	-
Mayfield.....	5	5	3	5	-	2	6	8	-	-	1	846	6	.80	.75	150	150	-	-	-	-	-
Moose River.....	76	72	41	48	-	14	75	12	77	-	23	11,310	65	.60	.73	174	180	9	1	-	-	8
Pleasant Ridge.....	14	9	9	4	-	-	13	13	-	-	-	1,300	11	.57	.85	120	140	-	-	-	-	-
The Forks.....	17	25	18	22	-	5	35	40	-	-	3	4,800	31	.95	.78	160	160	-	-	3	-	1
West Forks.....	28	18	15	8	-	1	22	-	23	-	13	3,416	19	.50	.83	180	180	-	-	2	-	-
Total.....	5,313	5,262	3,348	3,223	207	409	5,955	2,861	3,710	-	638	\$41,514	5,026	.62	.76	167	-	582	59	59	30	357

APPENDIX.

TABLE No. 1—WALDO COUNTY.

Towns.	Number of persons in town between the ages of five and twenty-one years.		Number of different pupils registered in common schools from July 1, 1915, to July 1, 1916.		Number previously registered in some other school in the town during the year.	Number previously registered in some other towns or schools of the state during the year.	Number not previously registered in any other school during the year.	Number registered in rural schools.	Number registered in village schools.	Number registered in city schools.	Number conveyed at expense of town.	Aggregate attendance.	Average daily attendance for year.	Percentage of registration of all persons of school age.	Percentage of average attendance of pupils registered.	Average length in days of school year.	Number of days schools were maintained for year.	Number of compulsory school age attending private or parochial schools.	Number not of compulsory school age attending private or parochial schools.	Number of persons of compulsory school age not attending school regularly.	Number excused by school authorities from regular attendance.	Number completing the work of elementary schools.
	Boys.	Girls.	Boys.	Girls.																		
1	2	3	4	5	6	7	8	9	10	11	12	13	14	15	16	17	18	19	20	21	22	23
Belfast.....	606	656	374	427	74	28	699	218	-	583	94	103,938	579	.63	.72	179	180	-	-	-	-	44
Belmont.....	46	41	32	51	16	2	65	83	-	-	10	8,016	56	.95	.67	145	145	-	-	-	-	1
Brooks.....	108	87	76	55	5	8	118	-	131	-	29	12,270	81	.67	.62	150	150	-	-	-	-	3
Burnham.....	116	89	80	66	8	16	122	108	38	-	9	13,933	102	.71	.70	137	150	-	-	-	-	12
Frankfort.....	142	91	86	82	29	13	126	63	105	-	18	19,531	118	.72	.70	165	165	-	-	1	-	3
Freedom.....	72	65	38	42	-	-	80	54	26	-	11	8,507	63	.58	.79	133	160	-	-	-	-	11
Islesboro.....	114	104	65	64	-	-	129	32	97	-	21	17,150	96	.59	.74	179	180	-	-	-	-	8
Jackson.....	66	45	37	37	6	1	67	47	27	-	12	7,262	48	.67	.65	150	150	-	-	-	-	10
Knox.....	84	59	52	39	3	1	87	91	-	-	9	9,853	72	.64	.79	136	150	-	-	-	-	8
Liberty.....	85	86	66	72	-	6	132	94	44	-	12	15,561	103	.87	.75	150	150	-	-	1	-	3
Lincolnvile.....	119	100	76	64	-	4	136	70	70	-	43	16,240	104	.64	.74	155	155	-	-	-	-	6
Monroe.....	79	93	75	89	8	15	141	133	31	-	26	16,283	108	.95	.66	150	150	-	-	-	-	6
Montville.....	113	101	68	67	4	9	122	135	-	-	22	12,413	85	.63	.63	146	150	-	-	1	-	8
Morrill.....	46	40	17	18	-	4	34	12	23	-	12	3,805	24	.41	.69	150	150	-	-	4	-	12
Northport.....	58	61	33	42	7	5	63	40	35	-	8	7,680	52	.63	.69	147	150	-	-	-	-	6
Palermo.....	103	96	84	67	5	2	144	151	-	-	8	16,772	112	.76	.74	149	150	-	-	-	-	3
Prospect.....	68	63	41	38	-	4	75	79	-	-	7	10,178	65	.60	.82	157	160	-	-	-	-	6
Searsmont.....	83	73	79	80	-	1	158	89	70	-	7	14,760	121	1.00	.76	122	130	-	-	-	-	15
Searsport.....	149	180	103	112	7	11	197	101	114	-	18	28,929	161	.66	.75	179	180	-	-	-	-	9
Stockton Springs.....	152	134	108	102	11	18	181	63	147	-	24	24,711	139	.73	.66	170	170	-	-	6	-	6

TABLE No. 1—WALDO COUNTY—CONCLUDED.

1	2	3	4	5	6	7	8	9	10	11	12	13	14	15	16	17	18	19	20	21	22	23	
Swanville.....	64	43	44	6	2	-	68	70	-	-	15	9,145	60	.65	86	155	155	-	-	-	-	4	
Thorndike.....	71	65	52	52	7	2	95	76	28	-	-	9,750	65	.76	63	150	150	-	-	-	2	2	9
Troy.....	93	93	68	70	24	10	104	138	-	-	30	12,999	90	.74	65	144	150	-	-	-	-	-	12
Unity.....	101	104	75	68	47	7	135	71	72	-	22	17,661	107	.70	75	160	160	-	-	-	-	-	9
Waldo.....	64	64	40	47	-	-	87	87	-	-	12	9,636	66	.68	76	146	150	-	-	-	-	-	-
Winterport.....	103	176	101	125	15	18	193	117	109	-	41	29,801	179	.81	79	165	165	-	-	-	-	-	25
Total.....	2,905	2,809	1,970	2,002	232	182	3,558	2,222	1,167	583	501	456,784	2,856	.70	.72	160	-	2	-	25	11	233	

TABLE No. 1—WASHINGTON COUNTY.

Addison.....	141	116	97	89	4	8	174	186	-	-	7	22,840	153	.72	.82	150	150	-	-	1	1	1	7
Alexander.....	67	72	44	56	1	6	93	100	-	-	-	10,850	72	.72	.72	150	150	-	-	-	4	-	-
Baileyville.....	364	455	237	234	3	15	453	21	450	-	27	68,233	380	.58	.81	180	180	-	-	-	1	-	21
Baring.....	37	43	21	31	-	-	52	-	52	-	2	8,151	48	.65	.92	170	180	-	1	-	-	-	2
Beddington.....	5	6	4	3	-	-	7	-	7	-	-	968	6	.64	.86	150	150	-	-	-	-	-	1
Brookton.....	32	38	30	36	2	1	53	14	42	-	-	6,149	41	.80	.73	150	150	-	-	-	-	-	-
Calais.....	1,069	1,151	531	551	37	19	1,026	39	62	981	14	160,063	889	.49	.82	180	180	146	-	102	-	-	57
Centerville.....	9	10	6	7	-	-	13	13	-	-	5	1,200	8	.68	.62	145	145	-	-	-	-	-	-
Charlotte.....	56	44	49	38	-	-	87	87	-	-	-	8,714	51	.87	.59	170	170	-	-	-	-	13	-
Cherryfield.....	233	202	131	144	12	13	250	68	207	-	36	34,940	233	.63	.85	150	150	-	-	-	1	1	14
Columbia.....	88	101	58	82	8	9	123	140	-	-	-	20,130	115	.74	.82	175	175	-	-	-	-	-	-
Columbia Falls.....	118	109	78	74	4	7	141	61	91	-	-	19,231	128	.67	.84	150	150	-	-	-	2	2	2
Cooper.....	37	29	27	21	2	1	45	48	-	-	3	5,075	41	.73	.85	124	130	-	-	-	1	1	-
Crawford.....	6	24	6	15	-	-	21	21	-	-	-	3,500	20	.70	.95	175	180	-	-	-	-	-	-
Cutler.....	98	94	62	63	1	-	124	-	125	-	-	13,916	63	.65	.74	150	150	-	-	-	3	3	15

APPENDIX.

TABLE No. 1—WASHINGTON COUNTY—CONTINUED.

Towns	Number of persons in town between the ages of five and twenty-one years.		Number of different pupils registered in common schools from July 1, 1915, to July 1, 1916.		Number previously registered in some other school in the town during the year.	Number previously registered in schools of some other towns or cities of the state during the year.	Number not previously registered in any other school during the year.	Number registered in rural schools.	Number registered in village schools.	Number registered in city schools.	Number conveyed at expense of town.	Aggregate attendance.	Average daily attendance for year.	Percentage of registration of all persons of school age.	Percentage of average attendance of pupils registered.	Average length in days of school year.	Number of days schools were maintained for year.	Number of compulsory school age attending private or parochial schools.	Number not of compulsory school age attending private or parochial schools.	Number of persons of compulsory school age not attending school regularly.	Number excused by school authorities from regular attendance.	Number completing the work of elementary schools.
	Boys.	Girls.	Boys.	Girls.																		
1	2	3	4	5	6	7	8	9	10	11	12	13	14	15	16	17	18	19	20	21	22	23
Danforth.....	206	211	148	158	-	15	4	287	93	213	-	22	38,697	247	.73	.81	157	170	-	-	-	20
Deblois.....	11	9	8	7	-	-	-	15	-	15	-	-	2,139	14	.75	.93	159	160	-	-	-	-
Dennysville.....	71	65	45	44	-	-	5	84	-	89	-	-	11,210	63	.65	.71	178	180	-	-	-	4
East Machias.....	197	235	138	165	11	14	278	154	149	-	4	34,959	234	.70	.77	149	150	-	-	1	-	19
Eastport.....	856	813	503	466	19	23	927	36	-	933	15	149,595	794	.58	.82	188	190	-	-	68	8	55
Edmunds.....	109	90	80	66	6	-	140	146	-	-	-	19,544	122	.73	.84	160	160	-	-	-	-	2
Forest City.....	17	8	11	4	-	1	14	15	-	-	-	1,772	11	.60	.73	160	160	-	-	-	-	-
Harrington.....	137	127	81	96	18	7	152	114	63	-	-	20,325	130	.67	.73	157	160	-	-	-	-	10
Jonesboro.....	89	85	53	56	3	6	100	68	41	-	-	15,282	88	.63	.81	174	175	-	-	1	-	5
Jonesport.....	444	426	281	277	30	7	521	158	400	-	4	61,969	447	.64	.80	139	155	-	1	-	6	14
Lube.....	586	655	440	493	61	30	842	428	505	-	-	123,508	701	.75	.75	177	190	-	-	-	-	58
Machias.....	330	321	240	230	9	15	446	63	407	-	8	72,056	400	.72	.85	180	180	-	-	-	-	39
Machiasport.....	166	189	132	130	25	4	233	182	80	-	7	27,601	187	.74	.71	148	150	-	-	-	-	10
Marion.....	23	10	16	8	-	2	22	24	-	-	4	3,083	17	.73	.71	180	180	-	-	-	-	-
Marshfield.....	33	19	19	9	-	-	28	28	-	-	-	3,694	24	.54	.86	154	155	-	-	-	-	-
Meddybemps.....	23	17	13	14	-	-	27	27	-	-	-	2,840	20	.68	.74	142	150	-	25	-	-	-
Milbridge.....	210	222	132	118	18	1	231	94	156	-	-	30,623	197	.58	.79	156	160	-	-	1	-	16
Northfield.....	22	15	15	12	-	1	26	27	-	-	-	3,282	22	.73	.81	150	150	-	-	-	-	-
Pembroke.....	217	190	131	133	25	15	224	114	150	-	7	31,118	193	.65	.73	160	160	-	-	3	-	25
Perry.....	139	161	91	110	13	6	182	201	-	-	15	20,790	126	.67	.63	165	165	-	-	-	-	-

TABLE No. 1—WASHINGTON COUNTY—CONCLUDED.

1	2	3	4	5	6	7	8	9	10	11	12	13	14	15	16	17	18	19	20	21	22	23
Princeton.....	212	173	145	113	-	-	258	64	194	-	-	37,980	211	.67	.82	180	180	-	-	-	-	17
Robbinson.....	123	132	86	84	15	3	152	119	51	-	-	18,791	117	.67	.69	160	160	-	-	-	-	-
Roque Bluffs.....	15	16	8	16	-	-	24	24	-	-	-	2,913	19	.77	.79	150	150	-	-	-	-	2
Steuben.....	119	124	102	95	4	20	173	146	51	-	-	22,025	146	.81	.74	150	150	-	-	-	-	2
Talmadge.....	12	15	9	10	-	1	18	19	-	-	11	2,393	15	.70	.79	155	155	-	-	-	-	-
Topsfield.....	56	41	38	28	-	4	62	66	-	-	3	6,939	47	.68	.71	147	150	-	-	11	-	-
Trescott.....	73	78	40	41	-	-	81	81	-	-	3	11,780	76	.54	.94	155	155	-	-	-	-	1
Vanceboro.....	97	93	60	60	-	1	119	11	109	-	1	17,001	101	.63	.93	173	180	-	-	-	-	5
Waite.....	29	23	22	21	-	-	43	20	23	-	-	5,044	34	.83	.79	148	150	-	-	3	-	-
Wesley.....	23	25	19	25	3	-	41	44	-	-	-	4,568	29	.92	.66	159	160	-	-	2	-	-
Whiting.....	53	62	42	42	-	-	84	84	-	-	-	10,002	69	.73	.82	155	160	-	-	-	-	-
Whitneyville.....	41	19	34	12	-	3	43	-	46	-	1	5,270	31	.77	.67	170	170	-	-	-	-	8
PLANTATIONS.																						
Codyville.....	16	17	7	12	-	-	19	19	-	-	-	2,250	15	.58	.71	150	150	-	-	2	2	-
Grand Lake Stream	50	52	32	34	-	1	65	-	66	-	-	9,998	58	.65	.88	174	180	-	-	-	-	-
No. 14.....	11	18	9	12	-	4	17	21	-	-	11	1,809	13	.72	.62	135	135	-	-	1	-	-
No. 21.....	27	15	13	10	-	-	23	23	-	-	-	2,289	14	.55	.61	160	160	-	-	2	2	-
Total.....	7,203	7,265	4,614	4,655	349	257	8,663	3,511	3,844	1,914	210	1,219,099	7,310	.64	.79	167	-	176	103	134	32	431

APPENDIX.

TABLE No. 1—YORK COUNTY.

Acton.....	77	71	Retur	ns inco	mplete																	
Alfred.....	101	112	71	82	10	11	132	45	108	-	11	19,723	112	.72	.73	176	180	-	-	-	-	9
Berwick.....	274	302	187	189	11	14	351	114	262	-	6	50,119	291	.65	.77	172	180	-	7	-	2	20
Biddeford.....	2,726	3,326	799	685	122	42	1,320	231	-	1,253	11	189,747	1,072	.25	.72	177	185	1,716	250	-	7	80
Buxton.....	257	240	161	161	21	1	300	193	129	-	39	41,244	243	.65	.75	170	170	-	-	-	-	29
Cornish.....	126	127	63	60	-	-	123	20	103	-	9	19,845	111	.49	.90	179	180	-	-	-	-	13
Dayton.....	58	32	30	24	-	2	52	54	-	-	-	5,850	38	.60	.70	150	150	-	-	-	-	2
Eliot.....	181	202	120	147	8	12	247	185	82	-	-	33,763	195	.70	.73	173	180	-	-	-	-	20
Hollis.....	117	149	88	92	1	2	177	70	110	-	18	21,878	133	.68	.74	164	165	-	-	1	1	6
Kennebunk.....	394	360	283	247	22	13	495	67	463	-	41	75,169	422	.70	.80	178	180	-	-	-	-	34

25

TABLE No. 1—YORK COUNTY—CONCLUDED.

TOWNS.	Number of persons in town between the ages of five and twenty-one years.		Number of different pupils registered in common schools from July 1, 1915, to July 1, 1916.		Number previously registered in some other school in the town during the year.	Number previously registered in schools of some other towns or cities of the state during the year.	Number not previously registered in any other school during the year.	Number registered in rural schools.	Number registered in village schools.	Number registered in city schools.	Number conveyed at expense of town.	Aggregate attendance.	Average daily attendance for year.	Percentage of registration of all persons of school age.	Percentage of average attendance of pupils registered.	Average length in days of school year.	Number of days schools were maintained for year.	Number of compulsory school age attending private or parochial schools.	Number not of compulsory school age attending private or parochial schools.	Number of persons of compulsory school age not attending school regularly.	Number excused by school authorities from regular attendance.	Number completing the work of elementary schools.
	Boys.	Girls.	Boys.	Girls.																		
1	2	3	4	5	6	7	8	9	10	11	12	13	14	15	16	17	18	19	20	21	22	23
Kennebunkport.....	226	215	169	154	1	7	315	135	188	-	29	60,887	300	.73	.93	176	180	-	-	-	-	28
Kittery.....	372	362	277	242	15	22	482	114	405	-	53	75,355	419	.71	.81	180	180	-	-	3	-	13
Lebanon.....	222	183	137	130	6	19	242	267	-	-	2	34,716	197	.66	.74	176	180	1	-	-	-	-
Limerick.....	95	79	54	41	-	6	95	36	59	-	15	13,984	87	.55	.92	160	160	-	-	-	-	8
Limington.....	123	95	68	68	6	22	136	76	88	-	40	15,454	97	.75	.59	160	165	-	-	-	-	-
Lyman.....	64	54	47	43	-	2	84	90	-	-	17	8,721	63	.76	.70	138	155	-	-	-	-	7
Newfield.....	68	73	56	57	-	2	111	-	113	-	34	11,585	77	.80	.68	165	175	-	-	-	-	5
North Berwick.....	220	218	142	143	-	8	277	86	199	-	17	43,101	238	.65	.83	174	180	-	-	3	-	19
†N. Kennebunkport.....	83	82	41	39	-	-	80	80	-	-	1	2,545	46	.48	.58	55	55	-	-	1	-	4
Old Orchard.....	119	104	85	72	-	11	146	-	157	-	39	20,160	112	.70	.71	179	180	8	-	3	1	14
Parsonfield.....	122	144	79	92	-	-	171	105	66	-	9	17,314	116	.64	.68	155	155	-	-	-	-	4
Saco.....	991	740	459	452	50	61	800	141	-	770	131	152,625	824	.53	.90	185	185	-	-	39	-	66
Sanford.....	1,809	1,824	738	679	213	36	1,168	74	1,343	-	58	183,033	1,038	.39	.73	176	180	579	-	7	8	54
Shapleigh.....	87	66	79	58	3	6	128	131	-	6	7	14,121	109	.90	.80	130	150	-	-	6	-	9
South Berwick.....	330	401	228	204	11	18	403	86	346	-	16	58,919	333	.55	.77	178	180	101	21	-	6	29
Waterboro.....	146	159	86	106	-	10	182	49	143	-	11	23,337	142	.63	.74	164	165	-	-	-	1	17
Wells.....	295	250	195	149	5	24	315	232	112	-	5	45,737	261	.63	.76	173	180	-	-	14	-	17
York.....	372	411	261	244	3	12	490	216	289	-	11	74,395	412	.64	.82	180	180	-	-	-	-	40
Total.....	10,105	10,381	5,031	4,660	510	359	8,822	2,897	4,765	2,029	630	1,313,347	7,488	.47	.77	175	-	2,502	278	93	72	547

† Represents one term only.

TABLE No. 1—SUMMARY.

COUNTIES.	Number of persons in town between the ages of five and twenty-one years.		Number of different pupils registered in common schools from July 1, 1915, to July 1, 1916.		Number previously registered in some other school in the town during the year.	Number previously registered in schools of some other town or cities of the state during the year.	Number not previously registered in any other school during the year.	Number registered in rural schools.	Number registered in village schools.	Number registered in city schools.	Number conveyed at expense of town.	Aggregate attendance.	Average daily attendance for year.	Percentage of registration of all persons of school age.	Percentage of average attendance of pupils registered.	Average length in days of school year.	Number of days schools were maintained for year.	Number of compulsory school age attending private or parochial schools.	Number not of compulsory school age attending private or parochial schools.	Number of persons of compulsory school age not attending school regularly.	Number excused by school authorities from regular attendance.	Number completing the work of elementary schools.
	Boys.	Girls.	Boys.	Girls.																		
1	2	3	4	5	6	7	8	9	10	11	12	13	14	15	16	17	18	19	20	21	22	23
Androscoggin.....	10,326	9,961	4,557	4,280	637	409	7,791	2,792	1,832	4,213	315	1,241,933	6,569	.43	.74	189	-	3,062	440	436	188	529
Aroostook.....	14,680	14,263	9,870	9,694	722	549	18,293	11,712	7,852	-	1,265	2,335,657	13,845	.68	.70	169	-	78	19	361	60	702
Cumberland.....	17,560	17,228	8,632	8,673	764	549	15,992	3,704	2,663	10,938	477	2,487,412	14,153	.50	.81	176	-	989	110	369	333	927
Franklin.....	2,696	2,529	1,888	1,731	152	167	3,300	1,342	2,277	-	238	447,362	2,785	.69	.77	160	-	58	9	24	18	200
Hancock.....	5,061	5,143	3,300	3,277	262	236	6,079	3,148	2,988	441	222	819,629	5,196	.64	.79	158	-	61	2	21	17	407
Kennebec.....	8,879	8,799	5,144	5,117	466	493	9,302	2,764	2,740	4,757	976	1,422,802	8,272	.58	.81	172	-	1,630	358	82	73	521
Knox.....	3,530	3,482	2,420	2,200	313	188	4,119	1,329	2,081	1,210	243	581,245	3,561	.66	.77	163	-	2	-	74	24	242
Lincoln.....	2,419	2,204	1,606	1,482	105	82	2,901	1,872	1,216	-	143	392,295	2,457	.67	.80	160	-	-	5	15	15	169
Oxford.....	5,418	5,299	3,408	3,224	310	356	5,966	2,677	3,955	-	662	872,242	5,214	.62	.79	167	-	428	33	50	36	408
Penobscot.....	12,382	12,359	8,369	8,102	587	832	15,052	4,868	5,889	5,714	992	2,105,942	12,465	.67	.76	169	-	1,539	207	168	68	848
Piscataquis.....	2,688	2,613	1,891	1,825	86	167	3,463	1,370	2,346	-	244	514,229	3,028	.70	.81	170	-	-	-	34	13	205
Sagadahoc.....	2,777	2,698	1,613	1,601	69	125	3,020	961	588	1,665	91	451,918	2,652	.59	.83	171	-	99	55	17	15	253
Somerset.....	5,313	5,262	3,348	3,223	207	409	5,955	2,861	3,710	-	688	841,514	5,026	.62	.76	167	-	582	59	59	30	357
Waldo.....	2,905	2,809	1,970	2,002	232	182	3,558	2,222	1,167	593	501	456,784	2,856	.70	.72	160	-	2	-	25	11	233
Washington.....	7,203	7,265	4,614	4,655	349	257	8,663	3,511	3,844	1,914	210	1,219,099	7,310	.64	.79	167	-	176	103	134	32	431
York.....	10,105	10,381	5,031	4,660	510	359	8,822	2,897	4,765	2,029	630	1,313,347	7,488	.47	.77	175	-	2,502	278	93	72	547
Total.....	113,942	112,295	67,661	65,746	5,771	5,360	122,276	50,030	49,913	33,464	7,897	17,503,410	102,877	.59	.77	170	-	11,208	1,678	1,962	1,005	6,979

TABLE No. II.
COMMON SCHOOL STATISTICS.
Summary Showing Distribution of Pupils in Common Schools.

PUBLIC SCHOOLS.

COUNTIES.	UNGRADED.		GRADE I.		GRADE II.		GRADE III.		GRADE IV.		GRADE V.		GRADE VI.		GRADE VII.		GRADE VIII.		GRADE IX.		GRADE X.		Number of pupils enrolled for more than one year in same grade.	
	Boys.	Girls.	Boys.	Girls.	Boys.	Girls.	Boys.	Girls.	Boys.	Girls.	Boys.	Girls.	Boys.	Girls.	Boys.	Girls.	Boys.	Girls.	Boys.	Girls.	Boys.	Girls.	Boys.	Girls.
1	2	3	4	5	6	7	8	9	10	11	12	13	14	15	16	17	18	19	20	21	22	23	24	25
Androscoggin.....	817	747	475	463	356	341	361	379	404	373	319	311	330	320	248	257	226	212	200	199	-	-	194	136
Aroostook.....	4,219	4,062	1,231	1,175	722	684	690	717	626	592	589	594	492	522	410	474	351	431	153	199	-	-	197	166
Cumberland.....	1,320	1,284	1,077	952	832	904	794	771	849	809	764	807	695	735	742	737	666	727	161	192	-	-	140	97
Franklin.....	328	304	247	208	187	145	167	165	148	170	161	139	142	122	141	132	113	107	89	90	64	55	64	73
Hancock.....	570	540	407	440	317	326	315	305	330	292	279	282	254	277	302	291	252	274	164	221	14	9	79	55
Kennebec.....	777	707	727	714	525	481	476	510	522	517	519	516	420	459	390	386	312	358	174	209	-	-	140	126
Knox.....	501	507	274	194	213	175	220	159	199	182	171	169	177	156	152	152	140	153	103	79	-	-	61	51
Lincoln.....	589	517	146	153	116	112	99	101	115	127	112	104	106	102	113	78	84	92	45	53	4	3	18	11
Oxford.....	863	865	412	390	274	291	291	242	308	289	313	267	243	240	211	200	187	173	109	83	1	2	94	68
Penobscot.....	1,455	1,419	1,392	1,316	862	796	833	715	711	714	670	665	613	604	555	568	474	488	325	349	-	-	185	144
Piscataquis.....	321	302	247	255	213	179	200	200	166	171	166	166	145	141	149	152	117	139	81	84	-	-	60	36
Sagadahoc.....	434	418	177	187	143	135	132	142	148	144	125	125	114	132	118	108	99	105	99	94	-	-	46	19
Somerset.....	840	630	432	406	300	294	287	292	270	274	196	246	217	224	241	207	150	178	101	99	-	-	130	92
Waldo.....	875	862	213	171	101	106	101	105	105	92	108	116	108	118	107	111	78	111	41	67	-	-	39	28
Washington.....	945	987	651	597	482	423	446	398	425	427	385	400	323	378	328	297	256	303	200	273	-	-	159	124
York.....	660	574	770	657	521	437	448	457	475	464	437	395	435	364	346	333	288	274	236	222	13	37	278	215
Total.....	15,514	14,725	8,878	8,278	6,164	5,829	5,860	5,658	5,801	5,637	5,344	5,302	4,814	4,894	4,553	4,483	3,793	4,125	2,281	2,513	96	106	1,884	1,441

TABLE No. III.
COMMON SCHOOL STATISTICS.

Showing Facts Regarding Teachers in Common Schools for Year Ending July 1, 1916.

ANDROSCOGGIN COUNTY.

TOWNS.	NUMBER OF TEACHING POSITIONS.		NUMBER OF POSITIONS AS PRINCIPALS.		Number of different males employed as teachers.	Number of different females employed as teachers.	Number continued in the same school for the entire year.	Number having previous experience.	Per cent. of experienced teachers to whole number.	Number graduates of normal or training school.	Number holding state certificates.	Number holding teaching permits.	Number who attended teachers' meetings.	Number who attended summer schools.	Average wages of male teachers per month.	Average wages of female teachers per week.	Average annual salaries of male teachers.	Average annual salaries of female teachers.	Average annual salaries of all teachers.
	Filled by males.	Filled by females.	Filled by males.	Filled by females.															
1	2	3	4	5	6	7	8	9	10	11	12	13	14	15	16	17	18	19	20
Auburn.....	3	64	1	1	4	67	65	71	1.00	37	71	-	71	-	\$166 64	\$13 90	\$1,449 76	\$500 40	\$542 91
Durham.....	2	9	-	-	3	14	1	15	.83	3	14	3	15	1	40 45	9 57	343 83	325 38	328 73
East Livermore.....	2	18	-	-	2	20	19	20	.91	12	21	1	20	1	32 05	11 45	288 45	412 20	399 83
Greene.....	-	6	-	-	2	10	2	7	.70	8	8	2	5	-	9 47	-	-	312 51	312 51
Leeds.....	-	9	-	-	-	12	4	11	.92	-	10	2	12	-	8 64	-	-	259 20	259 20
Lewiston.....	2	67	1	1	3	68	71	70	.99	63	71	-	71	-	126 67	16 77	1,171 70	620 49	636 47
Lisbon.....	4	22	-	-	4	24	23	28	1.00	13	26	2	28	3	66 00	10 60	594 00	381 60	414 28
Livermore.....	-	9	-	-	2	13	4	12	.80	1	12	3	8	-	10 50	-	-	325 50	325 50
Mechanic Falls.....	-	9	-	-	-	9	9	8	.89	1	9	-	9	-	8 78	-	-	316 08	316 08
Minot.....	-	7	-	-	-	11	1	9	.82	-	9	2	11	-	9 14	-	-	301 62	301 62

APPENDIX.

TABLE No. III—ANDROSCOGGIN COUNTY—CONCLUDED.

TOWNS.	NUMBER OF TEACHING POSITIONS.		NUMBER OF POSITIONS AS PRINCIPALS.		Number of different males employed as teachers.	Number of different females employed as teachers.	Number continued in the same school for the entire year.	Number having previous experience.	Per cent. of experienced teachers to whole number.	Number graduates of normal or training school.	Number holding state certificates.	Number holding teaching permits.	Number who attended teachers' meetings.	Number who attended summer schools.	Average wages of male teachers per month.	Average wages of female teachers per week.	Average annual salaries of male teachers.	Average annual salaries of female teachers.	Average annual salaries of all teachers.
	Filled by males.	Filled by females.	Filled by males.	Filled by females.															
1	2	3	4	5	6	7	8	9	10	11	12	13	14	15	16	17	18	19	20
Poland.....	2	9	-	-	3	13	7	14	.88	2	15	1	15	-	\$40 60	\$9 99	\$324 80	\$319 68	\$320 61
Turner.....	-	10	-	-	-	12	5	11	.92	9	12	-	12	-	-	10 22	-	327 04	327 04
Wales.....	-	4	-	-	-	5	5	5	1.00	2	4	-	4	-	-	9 25	-	277 50	277 50
Webster.....	1	6	-	-	1	6	6	6	.75	4	6	2	6	1	64 00	10 08	576 00	362 88	393 33
Total.....	16	249	2	2	22	285	222	287	.93	148	289	18	289	6	\$81 72	\$12 85	\$722 43	\$457 31	\$473 32

TABLE No. III—AROOSTOOK COUNTY.

Amity.....	1	3	-	-	5	7	-	9	.75	8	8	4	-	-	\$48 00	\$10 50	\$456 00	\$399 00	\$413 25
Ashland.....	2	16	-	-	2	19	12	19	.90	6	19	2	10	2	38 00	10 34	342 00	372 24	368 88
Bancroft.....	-	4	-	-	-	9	-	7	.78	3	7	2	4	-	-	9 13	-	273 90	273 90
Benedicta.....	-	4	-	-	-	6	1	4	.67	1	4	2	2	3	-	9 22	-	304 26	304 26
Blaine.....	1	6	-	-	2	8	5	8	.80	3	9	1	10	1	36 00	10 85	306 00	368 90	359 91
Bridgewater.....	1	8	-	-	4	10	6	10	.83	5	10	2	12	-	51 33	11 05	461 97	397 80	404 93
Caribou.....	4	35	-	-	4	39	34	39	.91	18	39	2	43	2	49 00	12 01	441 00	432 36	433 25
Castle Hill.....	1	5	-	-	1	6	5	5	.29	1	4	3	7	1	48 00	10 50	360 00	315 00	322 50
Chapman.....	-	5	-	-	3	6	4	3	.60	2	6	-	4	3	-	10 03	-	310 93	310 93
Connor.....	2	4	-	-	3	6	2	6	.67	2	5	4	1	-	56 88	10 00	455 04	320 00	365 00

TABLE No. III--AROOSTOOK COUNTY--CONTINUED.

1	2	3	4	5	6	7	8	9	10	11	12	13	14	15	16	17	18	19	20
Crystal.....	-	4	-	-	-	4	4	2	.50	1	2	-	4	-	-	\$10 00	-	\$350 00	\$350 00
Dyer Brook.....	1	3	-	-	1	6	1	7	1.00	2	7	-	-	-	\$44 00	12 25	\$330 00	\$367 50	\$358 12
Eagle Lake.....	1	9	-	-	1	9	10	10	1.00	10	8	-	10	10	48 00	10 00	432 00	300 00	367 20
Easton.....	1	11	-	-	1	15	11	13	.81	3	12	4	16	3	48 00	11 51	432 00	414 36	415 83
Fort Fairfield.....	5	29	-	-	8	31	29	33	.84	13	31	8	35	5	59 37	11 71	534 33	421 56	438 14
Fort Kent.....	3	30	-	-	4	45	16	40	.80	36	47	2	-	-	35 00	9 25	236 25	249 75	248 52
Frenchville.....	1	11	-	-	1	11	5	18	1.00	10	12	6	14	1	48 00	7 60	420 00	266 00	278 83
Grand Isle.....	1	11	-	-	1	12	11	11	.85	8	11	2	13	-	32 00	7 23	272 00	245 82	248 00
Haynesville.....	-	2	-	-	1	2	-	2	.67	-	3	-	2	-	-	11 00	-	341 00	341 00
Hersey.....	-	3	-	-	1	5	1	-	-	-	3	3	4	1	-	9 33	-	279 90	279 90
Hodgdon.....	1	8	-	-	1	11	7	10	.83	3	11	1	-	1	45 11	11 50	405 99	414 00	413 11
Houlton.....	2	31	-	-	2	31	33	30	.91	25	32	1	33	3	83 54	12 13	751 86	436 68	455 78
Island Falls.....	-	9	-	-	-	9	9	9	1.00	7	9	-	8	-	-	12 11	-	435 96	435 96
Limestone.....	3	11	-	-	3	11	14	10	.71	-	13	1	14	-	55 33	12 43	456 47	410 19	348 68
Linneus.....	4	5	-	-	4	12	2	12	.75	-	13	3	14	-	42 00	10 00	347 00	300 00	337 55
Littleton.....	-	9	-	-	-	11	7	10	.91	-	10	1	7	-	-	10 84	-	368 56	368 56
Ludlow.....	1	4	-	-	1	7	-	6	.75	-	6	2	2	-	40 00	9 71	320 00	310 72	312 58
Madawaska.....	1	16	-	-	2	19	10	13	.62	15	20	1	19	2	32 00	7 47	288 00	268 92	270 04
Mapleton.....	-	10	-	-	-	16	5	14	.88	4	13	3	10	1	-	11 21	-	336 30	336 30
Mars Hill.....	1	13	-	-	3	17	8	15	.75	7	16	4	20	2	42 00	11 03	378 00	397 08	395 71
Masardis.....	-	8	-	-	-	13	2	11	.85	6	10	3	6	-	-	10 26	-	348 84	348 84
Merrill.....	-	4	-	-	-	4	3	4	1.00	-	4	-	3	-	-	12 00	-	444 00	444 00
Monticello.....	-	3	-	-	-	3	8	9	1.00	2	11	-	6	2	58 00	11 19	435 00	335 70	362 78
New Limerick.....	-	5	-	-	-	6	-	6	1.00	3	3	3	1	1	-	9 39	-	291 09	291 09
New Sweden.....	1	8	-	-	1	9	8	7	.70	1	8	2	10	1	48 00	10 37	432 00	373 32	379 84
Oakfield.....	-	8	-	-	2	12	3	14	1.00	14	14	-	-	-	-	11 12	-	355 84	355 84
Orient.....	1	2	-	-	1	8	-	9	1.00	1	8	1	6	-	40 00	9 67	300 00	290 10	293 40
Perham.....	1	6	-	-	-	9	2	10	1.00	2	9	1	9	-	46 00	10 32	345.00	309 60	314 66
Portage Lake.....	-	4	-	-	-	4	4	4	1.00	3	4	-	4	-	-	11 63	-	418 68	418 68
Presque Isle.....	1	35	-	-	1	1	39	31	.88	31	40	-	40	3	60 00	12 00	540 00	432 00	435 00

APPENDIX.

TABLE No. III—AROOSTOOK COUNTY—CONTINUED.

TOWNS.	NUMBER OF TEACHING POSITIONS.		NUMBER OF POSITIONS AS PRINCIPALS.		Number of different males employed as teachers.	Number of different females employed as teachers.	Number continued in the same school for the entire year.	Number having previous experience.	Per cent. of experienced teachers to whole number.	Number graduates of normal or training school.	Number holding state certificates.	Number holding teaching permits.	Number who attended teachers' meetings.	Number who attended summer schools.	Average wages of male teachers per month.	Average wages of female teachers per week.	Average annual salaries of male teachers.	Average annual salaries of female teachers.	Average annual salaries of all teachers.
	Filled by males.	Filled by females.	Filled by males.	Filled by females.															
1	2	3	4	5	6	7	8	9	10	11	12	13	14	15	16	17	18	19	20
St. Agatha.....	3	9	-	-	3	13	8	14	.88	12	14	2	15	2	\$34 64	\$7 23	\$433 00	\$296 43	\$330 57
Sherman.....	-	9	-	-	-	11	7	7	.64	4	9	2	2	1	-	10 87	-	358 71	353 71
Smyrna.....	2	3	-	-	3	5	3	3	.89	1	5	3	3	-	42 66	11 00	319 95	330 00	325 98
Stockholm.....	-	5	-	-	-	5	5	5	1.00	2	5	-	5	-	12 10	12 10	-	435 60	435 60
Van Buren.....	4	25	-	-	6	27	15	30	.91	12	30	3	-	2	50 80	8 64	457 20	311 04	331 20
Wade.....	1	4	-	-	1	8	3	8	.89	1	8	1	7	1	44 00	10 01	330 00	330 30	306 24
Washburn.....	2	12	-	-	3	14	12	15	.88	-	15	2	15	2	56 80	10 38	426 00	311 40	324 13
Westfield.....	-	6	-	-	-	7	5	7	1.00	-	7	-	7	1	10 20	10 20	-	306 00	306 00
Weston.....	1	3	-	-	2	6	-	3	1.00	3	7	1	3	-	42 00	9 75	347 00	322 75	328 81
Woodland.....	6	5	-	-	7	9	7	14	.88	4	14	2	16	2	59 39	10 75	434 51	337 00	412 91
PLANTATIONS.																			
Allagash.....	1	3	-	-	1	3	-	4	1.00	2	3	1	-	-	38 59	9 73	357 06	360 01	359 27
Cary.....	No returns.	-	-	-	-	-	-	-	-	-	-	-	-	-	-	-	-	-	-
Caswell.....	1	4	-	-	1	7	-	5	.63	1	4	4	2	-	40 00	9 07	328 00	272 10	277 68
Cyr.....	1	5	-	-	4	8	2	10	.83	4	7	5	6	-	41 00	8 75	300 00	280 00	288 00
E.....	-	2	-	-	1	2	1	1	.34	-	1	2	1	-	8 50	8 50	-	255 00	255 00

TABLE No. III—AROOSTOOK COUNTY—CONCLUDED.

3

1	2	3	4	5	6	7	8	9	10	11	12	13	14	15	16	17	18	19	20	
Garfield.....	-	1	-	-	-	3	-	3	1.00	-	3	-	1	-	-	\$11 00	-	\$396 00	\$396 00	
Glenwood.....	2	-	-	-	4	-	-	3	.75	2	2	2	-	-	\$44 00	-	\$253 00	253 00		
Hamlin.....	-	5	-	-	-	8	3	6	.75	-	5	3	4	3	-	8 50	-	272 00	272 00	
Hammond.....	-	1	-	-	-	1	1	1	1.00	-	1	-	1	-	-	11 00	-	396 00	396 00	
Macwahoc.....	-	2	-	-	-	3	-	3	1.00	1	3	-	3	-	-	10 00	-	360 00	360 00	
Moro.....	-	3	-	-	1	7	-	6	.75	-	2	6	-	-	-	10 00	-	300 00	300 00	
Nashville.....	-	2	-	-	3	3	1	2	.67	1	2	1	-	1	-	8 50	-	289 00	289 00	
New Canada.....	1	5	-	-	1	10	10	10	.91	8	10	1	-	1	40 00	9 10	290 00	263 90	268 25	
Oxbow.....	1	4	-	-	1	4	-	3	.60	-	1	3	-	-	56 00	13 50	490 00	472 50	476 00	
Reed.....	-	6	-	-	3	6	3	8	.89	4	9	-	5	-	-	10 58	-	359 72	359 72	
St. Francis.....	1	5	-	-	1	8	1	6	.67	8	.9	-	-	-	40 00	10 14	310 00	314 34	313 62	
St. John.....	-	4	-	-	6	2	3	1.00	5	6	-	-	-	-	-	9 45	-	283 50	283 50	
Silver Ridge.....	-	1	-	-	-	3	-	3	1.00	2	2	1	-	-	-	12 00	-	360 00	360 00	
Wallagrass.....	-	11	-	-	-	20	-	17	.85	15	18	2	-	-	-	7 75	-	193 75	193 75	
Westmanland.....	-	1	-	-	-	1	1	-	-	1	-	1	-	-	-	11 00	-	330 00	330 00	
Winterville.....	-	4	-	-	-	8	4	4	.50	3	6	2	3	1	-	8 50	-	297 50	297 50	
Total.....	72	557	-	-	1	106	735	398	700	.83	370	710	128	509	68	\$48 77	\$10 42	\$406 51	\$353 14	\$359 25

APPENDIX.

TABLE No. III—CUMBERLAND COUNTY.

Baldwin.....	1	4	-	-	1	6	3	6	.86	2	6	1	-	-	\$36 00	\$9 43	\$324 00	\$339 48	\$336 38
Bridgton.....	-	19	-	-	-	21	17	14	.67	15	17	-	19	-	-	11 32	-	407 52	407 52
Brunswick.....	1	33	-	-	1	36	32	36	.97	14	37	-	36	2	66 66	11 02	599 94	396 72	402 70
Cape Elizabeth.....	-	6	-	-	-	6	6	6	1.00	6	5	6	6	1	-	10 66	-	383 76	383 76
Casco.....	-	8	-	-	2	12	4	12	.86	-	12	-	12	-	-	7 92	-	261 36	261 36
Cumberland.....	1	8	-	-	1	10	7	10	.91	2	10	1	10	1	44 00	9 50	352 00	304 00	309 00
Falmouth.....	1	12	-	-	1	13	11	13	.93	3	14	-	14	-	44 00	9 80	363 00	323 40	326 45
Freeport.....	-	4	-	-	4	15	17	17	.89	-	19	-	19	6	48 66	9 59	413 61	326 06	345 52
Gorham.....	-	16	-	-	-	18	16	17	.94	13	18	-	18	-	-	11 25	-	405 00	405 00
Gray.....	-	8	-	-	-	8	8	5	.63	5	7	1	-	-	-	9 25	-	305 25	305 25

33

TABLE No. III—CUMBERLAND COUNTY—CONCLUDED.

TOWNS.	NUMBER OF TEACHING POSITIONS.		NUMBER OF POSITIONS AS PRINCIPALS.		Number of different males employed as teachers.	Number of different females employed as teachers.	Number continued in the same school for the entire year.	Number having previous experience	Per cent. of experienced teachers to whole number.	Number graduates of normal or training school.	Number holding state certificates.	Number holding teaching permits.	Number who attended teachers' meetings.	Number who attended summer schools.	Average wages of male teachers per month.	Average wages of female teachers per week.	Average annual salaries of male teachers.	Average annual salaries of female teachers.	Average annual salaries of all teachers.
	Filled by males.	Filled by females.	Filled by males.	Filled by females.															
1	2	3	4	5	6	7	8	9	10	11	12	13	14	15	16	17	18	19	20
Harpwell	2	13	5	-	5	25	2	21	.70	8	25	2	12	-	\$50 00	\$10 13	\$412 50	\$324 29	\$344 72
Harrison	-	7	-	-	-	7	7	6	.86	3	7	-	4	-	-	10 64	-	361 76	361 76
Naples	1	6	-	-	1	13	3	11	.79	1	9	5	2	1	40 00	8 75	320 00	280 00	285 71
New Gloucester	1	12	-	-	1	17	5	16	.89	4	14	4	5	1	46 36	8 35	370 88	267 20	275 18
North Yarmouth	-	4	-	-	-	4	4	4	1.00	2	4	-	4	-	-	9 80	-	343 00	343 00
Otisfield	2	5	-	-	2	6	6	3	.38	2	8	-	8	-	34 00	7 53	272 00	240 96	249 82
Portland	12	244	5	6	14	252	256	256	.96	215	265	1	256	43	161 66	17 27	1,495 36	638 99	609 04
Pownal	1	7	-	-	1	10	5	9	.82	-	8	3	6	-	34 00	8 31	255 00	249 30	250 01
Raymond	-	5	-	-	-	5	5	4	.80	4	5	-	5	1	-	11 00	-	374 00	374 00
Scarboro	-	15	-	-	-	16	13	15	.94	6	16	-	16	-	-	10 00	-	360 00	360 00
Sebago	1	6	-	-	2	13	2	12	.80	3	5	10	4	-	32 00	8 00	248 00	248 00	248 00
South Portland	1	51	1	-	1	54	51	53	.96	30	53	2	53	2	41 66	12 76	824 94	459 36	466 39
Standish	5	9	-	-	5	9	14	12	.86	3	13	1	14	-	98 00	9 00	408 00	306 00	342 43
Westbrook	3	34	-	-	3	34	37	37	1.00	28	37	-	37	-	133 00	14 13	1,197 00	508 68	564 49
Windham	-	16	-	-	-	16	16	14	.88	10	14	2	16	2	-	10 74	-	375 90	375 90
Yarmouth	2	15	-	-	1	17	16	15	.83	6	16	2	18	3	68 00	11 80	561 00	389 40	409 59
Total	39	577	6	6	46	643	563	624	.91	385	644	42	594	63	\$90 05	\$13 60	\$804 58	\$489 56	\$509 50

TABLE No. III—FRANKLIN COUNTY.

1	2	3	4	5	6	7	8	9	10	11	12	13	14	15	16	17	18	19	20
Avon	-	4	-	-	-	7	1	5	.71	-	3	4	2	-	-	\$8 33	-	\$249 90	\$249 90
Carthage	-	4	-	-	-	8	1	5	.62	-	4	4	-	-	-	9 10	-	273 00	273 00
Chesterville	-	1	6	-	-	2	5	10	1.00	7	10	-	5	-	\$40 00	9 56	\$330 00	315 48	317 55
Eustis	-	1	6	-	-	8	4	7	.88	3	7	1	-	-	-	11 30	-	406 80	406 80
Farmington	-	1	21	-	-	1	21	22	19 .86	16	20	2	18	-	83 33	11 02	749 97	396 72	412 78
Freeman	-	1	4	-	-	1	6	1	5 .71	-	6	1	1	1	37 33	8 12	279 98	243 60	250 88
Industry	-	1	9	-	-	9	3	6	.67	1	4	5	1	-	-	8 85	-	265 50	265 50
Jay	-	4	19	-	-	4	24	24	23 .82	10	23	5	28	2	54 67	11 24	464 70	382 16	396 51
Kingfield	-	1	7	-	-	7	7	7	1.00	-	7	-	7	-	-	11 00	-	396 00	396 00
Madrid	-	1	4	-	-	7	2	7	1.00	3	6	1	1	-	-	10 28	-	308 40	308 40
New Sharon	-	1	9	-	-	1	10	10	.91	-	10	1	11	-	36 00	9 52	270 00	285 60	284 04
New Vineyard	-	1	5	-	-	1	7	4	.88	-	8	-	3	-	40 00	8 84	300 00	265 20	271 00
Phillips	-	1	10	-	-	1	15	7	.44	5	7	9	5	4	66 67	9 82	550 03	324 06	344 60
Rangeley	-	1	8	-	-	1	10	7	10 .91	-	6	8	3	-	55 55	10 80	499 95	388 80	401 15
Salem	-	1	1	-	-	1	1	1	1.00	-	1	-	1	-	-	11 00	-	374 00	374 00
Strong	-	1	6	-	-	1	8	4	.34	3	3	6	3	-	32 00	9 64	288 00	347 04	338 61
Temple	-	1	4	-	-	6	3	5	.83	-	4	2	4	-	-	9 75	-	292 50	292 50
Weld	-	1	5	-	-	1	5	3	6 1.00	-	6	-	-	1	32 00	8 58	240 00	257 40	254 50
Wilton	-	1	17	-	-	1	18	18	.84	11	14	5	17	-	68 00	10 44	510 00	313 20	324 13
PLANTATIONS.																			
Coplin	-	1	-	-	-	3	-	1	.34	1	2	1	-	-	-	11 79	-	424 44	424 44
Dallas	-	1	1	-	-	1	3	3	.75	1	3	2	-	-	42 40	11 32	318 00	339 60	328 80
Lang	-	1	2	-	-	2	2	1	.50	-	1	1	-	-	-	7 32	-	146 40	146 40
Rangeley	-	1	2	-	-	4	1	4	1.00	-	2	2	2	-	-	14 49	-	521 64	521 64
Sandy River	-	1	1	-	-	2	-	1	.50	-	-	2	-	-	-	11 18	-	380 12	380 12
Total	15	156	-	-	16	199	130	169	.79	73	159	57	109	9	\$50 13	\$10 20	\$412 98	\$335 53	\$342 33

APPENDIX.

TABLE No. III—HANCOCK COUNTY.

PUBLIC SCHOOLS.

TOWNS.	NUMBER OF TEACHING POSITIONS.		NUMBER OF POSITIONS AS PRINCIPALS.		6	7	8	9	10	11	12	13	14	15	16	17	18	19	20
	Filled by males.	Filled by females.	Filled by males.	Filled by females.															
Amherst.....	-	3	-	-	-	4	1	4	1.00	-	4	-	1	-	-	\$7 37	-	\$221 10	\$221 10
Aurora.....	-	1	-	-	-	1	1	-	-	-	1	-	-	-	-	8 00	-	240 00	240 10
Bluehill.....	-	13	-	-	-	14	13	10	.71	7	12	-	2	12	-	9 70	-	310 40	310 40
Brooklin.....	1	5	-	-	1	5	6	4	.67	2	6	-	2	5	\$44 00	9 90	\$352 00	316 80	322 67
Brooksville.....	1	9	-	-	2	10	6	12	1.00	4	12	-	-	12	38 00	10 29	285 00	308 70	306 33
Bucksport.....	-	15	-	-	-	21	10	20	.91	2	21	-	1	6	-	10 82	-	367 88	367 88
Castine.....	-	4	-	1	-	4	4	3	.75	4	4	-	2	4	-	12 20	-	451 40	451 40
Cranberry Isles.....	1	5	-	-	1	7	4	5	.63	-	5	-	3	3	57 55	8 90	517 95	320 40	353 33
Dedham.....	-	4	-	-	-	7	7	7	1.00	1	7	-	1	3	-	8 75	-	271 25	271 25
Deer Isle.....	3	15	-	-	4	16	16	16	.80	-	18	-	2	16	37 33	9 40	289 31	291 40	291 05
Eastbrook.....	-	3	-	-	2	4	1	5	.83	3	5	-	1	3	-	9 00	-	270 00	270 00
Eden.....	3	28	-	1	4	29	23	32	.97	-	33	-	3	33	87 33	13 66	785 97	491 76	520 23
Ellsworth.....	-	23	-	-	-	26	20	15	.58	-	23	-	3	26	-	8 74	-	262 20	262 20
Franklin.....	-	12	-	-	-	13	12	12	.92	3	12	-	1	13	-	9 00	-	270 00	270 00
Gouldsboro.....	-	12	-	-	-	14	9	10	.71	4	14	-	1	10	-	10 16	-	325 12	325 12

TABLE No. III—HANCOCK COUNTY—CONCLUDED.

1	2	3	4	5	6	7	8	9	10	11	12	13	14	15	16	17	18	19	20
Hancock.....	1	6	-	-	1	9	3	9	.90	3	10	-	10	3	\$50 00	\$10 37	\$400 00	\$331 84	\$341 58
Lamoine.....	-	4	-	-	-	5	1	5	1.00	1	5	-	2	-	-	9 59	-	297 29	297 29
Mariaville.....	-	2	-	-	-	4	-	2	.50	1	2	2	2	-	-	8 88	-	266 40	266 40
Mt. Desert.....	2	14	-	-	2	18	14	20	1.00	10	20	16	16	-	60 00	13 16	510 00	447 44	445 26
Orland.....	1	10	-	-	1	15	3	13	.81	3	14	2	1	-	40 00	9 36	300 00	280 80	282 55
Otis.....	-	2	-	-	-	2	2	1	.50	2	-	1	-	-	-	5 75	-	172 50	172 50
Penobscot.....	-	10	-	-	-	15	5	12	.80	3	11	4	15	-	-	9 44	-	283 20	283 20
Sedgwick.....	-	9	-	-	-	11	7	9	.82	4	10	1	6	-	-	10 30	-	329 60	329 60
Sorrento.....	-	1	-	-	-	1	1	1	1.00	-	1	-	1	-	-	13 00	-	468 00	468 00
Southwest Harbor.....	-	7	-	-	-	9	5	9	1.00	4	9	-	9	-	-	13 29	-	478 44	478 44
Stonington.....	1	9	-	-	2	12	7	9	.64	3	10	4	6	-	40 00	10 44	350 00	365 40	363 86
Sullivan.....	1	8	-	-	1	11	5	9	.75	4	11	1	12	2	44 00	10 71	374 00	364 14	365 34
Surry.....	-	7	-	-	-	12	2	4	.34	1	7	5	5	-	-	8 10	-	243 00	243 00
Swan's Island.....	2	4	-	-	2	4	6	6	1.00	1	6	6	6	-	51 96	10 90	402 69	337 90	359 50
Tremont.....	-	11	-	-	1	14	8	15	1.00	6	13	2	10	-	-	11 22	-	336 60	366 60
Trenton.....	1	4	-	-	3	4	2	6	.86	-	5	2	4	2	38 00	9 25	285 00	277 50	279 00
Verona.....	-	2	-	-	-	4	1	4	1.00	-	1	4	1	-	-	8 67	-	260 10	260 10
Waltham.....	-	6	-	-	-	6	-	-	-	-	5	1	1	-	-	9 50	-	285 00	285 00
Winter Harbor.....	-	3	-	-	-	3	3	3	1.00	2	3	-	3	-	-	12 66	-	455 76	455 76
PLANTATIONS.																			
Great Pond (No. 33).....	-	1	-	-	-	2	-	1	.50	1	2	-	1	-	-	9 16	-	274 80	274 80
Long Island.....	-	2	-	-	1	5	-	4	.67	1	5	1	-	-	-	11 80	-	354 00	354 00
Moose Hill (No. 21).....	-	1	-	-	-	1	1	1	1.00	-	1	-	-	-	-	8 00	-	240 00	240 00
Total.....	18	275	1	1	29	342	208	208	.80	99	331	39	258	20	\$52 74	\$10 42	\$439 73	\$338 42	\$344 65

TABLE No. III—KENNEBEC COUNTY.

Albion.....	-	9	-	-	1	11	6	6	.50	-	8	4	6	-	-	\$8 88	-	\$284 16	\$284 16
Augusta.....	2	60	1	-	3	60	63	62	.98	33	62	1	63	-	\$105 00	12 31	\$971 25	\$455 47	472 11
Belgrade.....	1	8	-	-	1	10	7	10	.91	-	9	2	8	2	44 00	9 56	374 00	325 04	330 48
Benton.....	1	8	-	-	2	10	6	10	.83	3	9	3	11	1	40 00	10 41	330 00	343 53	342 03
Chelsea.....	1	6	-	-	1	11	5	12	1.00	-	11	1	-	-	40 00	9 33	310 00	289 23	292 20

KENNEBEC COUNTY—CONTINUED.

TOWNS.	NUMBER OF TEACHING POSITIONS.		NUMBER OF POSITIONS AS PRINCIPALS.		6	7	8	9	10	11	12	13	14	15	16	17	18	19	20	
	Filled by males.	Filled by females.	Filled by males.	Filled by females.																
China.....	1	9	-	-	1	11	8	10	.83	2	11	1	9	-	\$37 00	\$10 48	\$305 25	\$345 84	\$341 78	
Clinton.....	-	8	-	-	-	4	11	11	.92	6	11	1	12	-	-	10 85	-	379 75	379 75	
Farmingdale.....	-	5	-	-	2	12	6	7	.88	8	8	8	8	-	-	12 00	-	432 00	432 00	
Fayette.....	1	5	-	-	-	6	7	8	1.00	5	6	-	5	-	44 00	9 75	352 00	312 00	318 67	
Gardiner.....	4	27	-	-	1	4	28	30	.97	24	32	2	32	-	76 44	12 65	687 96	455 40	485 41	
Hallowell.....	1	14	-	1	-	1	15	16	.81	10	15	1	15	-	3	100 00	11 40	900 00	410 40	643 04
Litchfield.....	1	9	-	-	3	10	7	13	1.00	2	11	2	6	-	-	34 00	8 50	255 00	255 00	255 00
Manchester.....	1	3	-	-	1	8	1	9	1.00	2	9	-	7	-	-	40 00	10 00	370 00	370 00	370 00
Monmouth.....	-	13	-	-	-	13	8	11	.85	4	13	-	9	-	-	9 68	-	290 40	290 40	290 40
Mt. Vernon.....	-	8	-	-	-	10	4	8	.80	2	8	2	7	1	-	9 63	-	317 79	317 79	317 79
Oakland.....	-	12	-	-	1	13	12	11	.79	-	13	1	11	-	-	11 20	-	403 20	403 20	403 20
Pittston.....	1	9	-	-	-	12	5	13	1.00	2	12	1	5	-	40 00	9 11	300 00	273 30	275 97	
Randolph.....	-	9	-	-	-	6	4	6	1.00	2	6	-	5	-	-	11 80	-	424 80	424 80	424 80
Readfield.....	-	9	-	-	-	11	5	8	.73	4	10	1	9	-	-	10 37	-	352 58	352 58	352 58
Rome.....	1	4	-	-	1	7	2	6	.75	1	6	2	-	1	46 00	9 13	345 00	273 90	288 12	

PUBLIC SCHOOLS.

TABLE No. III—KENNEBEC COUNTY—CONCLUDED.

1	2	3	4	5	6	7	8	9	10	11	12	13	14	15	16	17	18	19	20
Sidney.....	1	10	-	-	1	15	4	14	.88	2	13	3	-	-	\$32 00	\$7 94	\$256 00	\$254 08	\$254 27
Vassalboro.....	-	11	-	-	-	11	11	8	.73	6	9	2	11	-	-	11 13	-	367 29	367 29
Vienna.....	-	4	-	-	-	7	1	6	.86	3	6	1	1	-	-	9 00	-	270 00	270 00
Waterville.....	-	53	-	-	3	59	51	56	.92	38	61	-	61	-	91 56	14 94	824 04	537 84	548 25
Wayne.....	-	4	-	-	-	6	3	4	.67	4	6	-	6	-	-	10 50	-	378 00	378 00
West Gardiner.....	-	7	-	-	1	7	2	5	.63	-	6	2	8	-	-	9 40	-	310 20	310 20
Windsor.....	-	6	-	-	-	11	3	9	.82	-	8	3	4	-	-	8 50	-	272 00	272 00
Winslow.....	1	19	-	-	2	20	18	21	.95	6	21	1	22	-	42 00	11 70	367 20	409 50	407 40
Winthrop.....	-	14	-	-	-	16	13	14	.88	12	14	2	15	3	-	10 40	-	374 40	374 40
Unity Pl.....	-	1	-	-	-	2	-	1	.50	1	1	1	1	-	-	8 67	-	260 10	260 10
Total.....	20	359	2	3	30	425	308	403	.89	177	415	40	357	12	\$61 89	\$11 41	\$540 36	\$397 51	\$405 05

TABLE No. III—KNOX COUNTY.

Appleton.....	1	9	-	-	1	16	-	16	1.00	3	15	2	3	-	\$30 00	\$7 50	\$203 00	\$202 50	\$202 55
Camden.....	1	13	-	-	1	16	12	17	1.00	9	16	1	17	-	97 20	12 03	899 10	445 11	477 54
Cushing.....	1	5	-	-	1	9	3	8	.80	-	8	2	8	1	32 00	7 92	272 00	237 60	243 33
Friendship.....	-	7	-	-	-	9	2	8	.89	-	6	3	5	1	-	8 67	-	277 44	277 44
Hope.....	-	4	-	-	-	7	1	6	.86	-	5	2	3	1	-	8 54	-	256 20	256 20
Hurricane Isle.....	No ret	urns.	-	-	-	-	-	-	-	-	-	-	-	-	-	-	-	-	-
Isle au Haut.....	-	2	-	-	-	3	1	2	.67	-	2	1	1	-	-	10 52	-	389 61	389 61
North Haven.....	-	4	-	-	-	4	3	2	.50	3	3	1	4	-	-	12 25	-	416 50	416 50
Rockland.....	1	31	-	-	1	31	32	32	1.00	18	29	3	32	-	114 92	12 81	1,063 01	473 97	492 38
Rockport.....	1	12	-	-	1	14	11	11	.73	3	12	3	15	3	64 00	8 94	576 00	321 84	341 39
St. George.....	1	16	-	-	5	15	8	16	.80	7	15	5	6	-	39 32	7 99	294 90	239 70	242 95
South Thomaston.....	1	9	-	-	1	10	5	10	.91	-	11	-	11	-	36 00	9 45	270 00	283 50	282 15
Thomaston.....	-	12	-	-	-	12	12	11	.92	10	12	-	12	-	-	11 50	-	414 00	414 00
Union.....	-	10	-	-	-	11	9	7	.64	1	7	4	9	1	-	7 98	-	239 40	239 40
Vinalhaven.....	-	14	-	-	-	14	14	10	.71	9	12	2	14	-	-	10 57	-	380 52	380 52

TABLE No. III—KNOX COUNTY—CONCLUDED.

TOWNS.	NUMBER OF TEACHING POSITIONS.		NUMBER OF POSITIONS AS PRINCIPALS.		Number of different males employed as teachers.	Number of different females employed as teachers.	Number continued in the same school for the entire year.	Number having previous experience.	Per cent. of experienced teachers to whole number.	Number graduates of normal or training school.	Number holding state certificates.	Number holding teaching permits.	Number who attended teachers' meetings.	Number who attended summer schools.	Average wages of male teachers per month.	Average wages of female teachers per week.	Average annual salaries of male teachers.	Average annual salaries of female teachers.	Average annual salaries of all teachers.
	Filled by males.	Filled by females.	Filled by males.	Filled by females.															
1	2	3	4	5	6	7	8	9	10	11	12	13	14	15	16	17	18	19	20
Warren.....	1	13	-	-	1	14	13	10	.67	1	10	5	15	-	\$26 00	\$7 91	\$321 00	\$268 94	\$265 52
Washington.....	2	9	-	-	2	9	2	10	.91	8	8	3	3	-	32 00	8 00	240 00	240 00	240 00
Criehaven Pl.....	-	1	-	-	-	2	1	-	1.00	1	2	-	1	-	10 00	10 00	320 00	320 00	320 00
Matinicus Isle Pl.....	-	1	-	-	-	1	-	-	-	1	1	-	1	-	13 66	-	-	491 76	491 76
Total.....	10	172	-	-	14	197	129	178	.84	76	174	37	160	8	\$50 34	\$9 94	\$427 90	\$339 00	\$343 89

TABLE No. III—LINCOLN COUNTY.

Alna.....	-	6	-	-	-	6	5	5	.84	6	5	1	6	-	-	\$8 50	-	\$272 00	\$272 00
Boothbay.....	3	13	-	-	5	15	14	19	.95	2	20	-	19	-	\$49 20	10 32	\$405 90	340 56	352 81
Boothbay Harbor.....	-	12	-	-	-	12	10	10	.83	5	12	-	12	-	-	11 04	-	397 44	397 44
Bremen.....	-	4	-	-	-	6	1	4	.67	-	6	-	-	-	8 00	-	-	240 00	240 00
Bristol.....	3	13	-	-	3	15	15	18	1.00	15	18	-	18	3	57 00	9 35	485 00	317 90	349 23

TABLE No. III—LINCOLN COUNTY—CONCLUDED.

	2	3	4	5	6	7	8	9	10	11	12	13	14	15	16	17	18	19	20
Damariscotta.....	-	4	-	-	-	4	3	4	1.00	3	4	-	4	-	-	\$12 00	-	\$432 00	\$432 00
Dresden.....	-	6	-	-	-	6	6	6	1.00	-	6	-	6	-	-	9 00	-	270 00	270 00
Edgecomb.....	-	3	-	-	-	4	2	4	1.00	-	4	-	4	-	-	9 06	-	326 16	326 16
Jefferson.....	1	8	-	-	4	12	2	13	.81	4	12	4	-	-	\$36 67	8 39	\$275 03	251 70	254 29
Newcastle.....	1	7	-	-	1	9	6	9	.90	9	10	-	10	1	44 00	9 35	374 00	317 90	324 91
Nobleboro.....	2	5	-	-	2	8	3	10	1.00	-	8	2	3	-	36 00	8 00	297 00	264 00	273 42
Somerville.....	-	3	-	-	1	5	1	6	1.00	2	3	3	2	-	-	8 67	-	260 10	260 10
South Bristol.....	-	4	-	-	-	4	2	4	1.00	3	3	1	4	-	-	10 00	-	320 00	320 00
Southport.....	-	3	-	-	7	1	6	.86	2	5	1	-	-	1	-	10 00	-	330 00	330 00
Waldoboro.....	2	17	-	-	2	23	9	13	.52	6	21	4	22	1	36 00	8 77	306 00	289 41	290 63
Westport.....	-	2	-	-	1	2	1	2	.67	2	2	1	2	-	-	10 50	-	315 00	315 00
Whitefield.....	-	9	-	-	-	14	4	12	.86	-	10	4	-	-	-	8 50	-	255 00	255 00
Wiscasset.....	-	9	-	-	-	10	8	10	1.00	2	10	-	10	-	-	9 33	-	335 88	335 88
Monhegan Pl.....	-	1	-	-	-	1	1	1	1.00	-	1	-	-	-	-	11 00	-	396 00	396 00
Total.....	12	129	-	-	19	163	96	156	.86	61	160	21	122	6	\$45 27	\$9 38	\$377 31	\$311 01	\$316 66

TABLE No. III—OXFORD COUNTY.

Albany.....	1	7	-	-	1	12	2	5	.38	-	9	4	4	-	\$36 00	\$8 81	\$270 00	\$264 30	\$265 01
Andover.....	-	5	-	-	-	8	3	4	.50	2	7	1	5	-	-	6 40	-	319 60	319 60
Bethel.....	-	13	-	-	-	16	10	13	.81	5	16	-	15	1	-	9 22	-	304 26	304 26
Brownfield.....	1	7	-	-	1	8	7	8	.89	3	8	1	3	-	40 00	8 95	320 00	286 40	290 60
Buckfield.....	-	9	-	-	-	12	7	8	.67	2	10	2	12	-	-	9 26	-	324 10	324 10
Byron.....	No returns.		-	-	-	-	-	-	-	-	-	-	-	-	-	-	-	-	-
Canton.....	-	6	-	-	-	7	7	5	.71	5	7	-	6	-	-	11 55	-	415 80	415 80
Denmark.....	-	7	-	-	-	8	5	7	.89	1	7	1	1	-	-	7 00	-	217 00	217 00
Dixfield.....	-	9	-	-	-	11	8	8	.73	2	8	3	12	1	-	10 61	-	381 96	381 96
Fryeburg.....	-	11	-	-	-	16	7	16	1.00	5	15	1	3	-	-	10 10	-	353 50	353 50
Gilead.....	-	1	-	-	-	1	1	1	1.00	-	-	1	1	-	-	6 00	-	210 00	210 00
Grafton.....	-	1	-	-	-	1	-	1	1.00	1	1	-	1	-	-	9 50	-	285 00	285 00
Greenwood.....	-	11	-	-	-	13	5	9	.62	3	13	-	12	1	-	9 02	-	270 00	270 60
Hanover.....	-	2	-	-	-	5	-	-	-	-	-	5	2	-	-	10 00	-	300 00	300 00
Hartford.....	-	8	-	-	-	13	4	7	.54	2	10	2	11	-	-	8 33	-	266 56	266 56

TABLE No. III—OXFORD COUNTY—CONTINUED.

Towns.	NUMBER OF TEACHING POSITIONS.		NUMBER OF POSITIONS AS PRINCIPALS.		Number of different males employed as teachers.	Number of different females employed as teachers.	Number continued in the same school for the entire year.	Number having previous experience.	Per cent. of experienced teachers to whole number.	Number graduates of normal or training school.	Number holding state certificates.	Number holding teaching permits.	Number who attended teachers' meetings.	Number who attended summer schools.	Average wages of male teachers per month.	Average wages of female teachers per week.	Average annual salaries of male teachers.	Average annual salaries of female teachers.	Average annual salaries of all teachers.
	Filled by males.	Filled by females.	Filled by males.	Filled by females.															
1	2	3	4	5	6	7	8	9	10	11	12	13	14	15	16	17	18	19	20
Hebron.....	-	7	-	-	-	10	4	9	.90	-	2	2	10	2	-	\$9 74	-	\$292 20	\$292 20
Hiram.....	-	1	4	-	-	5	4	5	.83	-	5	1	6	2	\$38 00	10 10	\$304 00	323 20	319 36
Lovell.....	-	5	-	-	1	7	6	6	.86	3	5	2	1	-	-	9 60	-	288 00	288 00
Mason.....	-	1	-	-	-	3	3	3	1.00	-	3	-	1	-	-	9 50	-	304 00	304 00
Mexico.....	-	19	-	-	-	19	19	15	.79	14	19	-	19	2	-	11 56	-	416 16	416 16
Newry.....	-	3	-	-	-	3	3	3	1.00	3	3	-	3	-	-	10 00	-	310 00	310 00
Norway.....	-	19	-	-	-	21	18	18	.86	10	21	-	14	2	-	9 89	-	336 26	336 26
Oxford.....	-	9	-	-	-	11	8	7	.64	3	10	1	7	-	-	9 40	-	319 60	319 60
Paris.....	-	26	-	-	-	30	19	20	.67	10	26	4	21	2	-	10 21	-	357 35	357 35
Peru.....	-	8	-	-	-	9	7	8	.89	1	9	-	8	1	-	9 58	-	344 88	344 88
Porter.....	-	6	-	-	-	8	3	5	.63	3	5	3	5	-	-	8 56	-	256 80	256 80
Roxbury.....	-	5	-	-	-	7	2	5	.71	1	4	3	1	1	-	9 20	-	276 00	276 00
Rumford.....	-	2	37	-	2	37	39	34	.87	38	39	-	39	1	80 00	14 23	720 00	512 28	536 69
Stoneham.....	-	3	-	-	1	3	2	3	.75	-	3	1	1	-	-	9 33	-	289 23	289 23
Stow.....	-	3	-	-	-	4	4	4	1.00	-	4	-	1	-	-	8 88	-	257 52	257 52

TABLE No. III—OXFORD COUNTY—CONCLUDED.

1	2	3	4	5	6	7	8	9	10	11	12	13	14	15	16	17	18	19	20
Sumner.....	1	7	-	-	2	12	3	11	.79	1	9	5	3	-	\$29 00	\$8 32	\$203 00	\$232 96	\$229 22
Sweden.....	-	6	-	-	-	9	4	2	.22	-	2	7	3	-	-	8 00	-	240 00	240 00
Upton.....	1	1	-	-	1	3	-	2	.50	-	2	2	-	-	48 00	11 40	360 00	342 00	351 00
Waterford.....	-	9	-	-	1	13	6	12	.86	5	11	3	4	-	-	9 53	-	285 90	285 90
Woodstock.....	-	9	-	-	-	10	7	7	.70	3	10	-	-	1	-	7 69	-	246 08	246 08
Lincoln Pl.....	-	1	-	-	-	2	-	2	1.00	2	2	-	-	-	-	12 00	-	432 00	432 00
Magalloway Pl.....	1	1	-	-	1	1	2	1	.50	1	1	1	-	1	64 00	10 00	576 00	360 00	468 00
Milton Pl.....	-	1	-	-	-	2	-	-	-	-	1	1	-	-	-	9 48	-	284 40	284 40
Total.....	8	287	-	-	11	360	222	273	.74	130	313	57	235	17	\$51 88	\$10 22	\$434 13	\$341 10	\$343 62

TABLE No. III—PENOBSCOT COUNTY.

Alton.....	-	2	-	-	-	5	-	5	1.00	1	3	2	5	-	-	\$9 39	-	\$300 48	\$300 48
Argyle.....	-	4	-	-	-	9	-	6	.67	-	3	6	4	-	-	8 53	-	272 96	272 96
Bangor.....	4	107	2	-	5	107	108	108	.96	98	112	-	112	5	\$134 72	16 81	\$1,212 48	605 16	627 05
Bradford.....	-	8	-	-	-	11	5	11	1.00	5	11	-	7	-	-	10 62	-	329 22	329 22
Bradley.....	1	4	-	-	1	4	5	5	1.00	-	5	-	5	-	36 00	10 38	324 00	373 68	363 74
Brewer.....	1	29	-	-	1	30	29	31	1.00	17	31	-	31	-	88 00	12 00	792 00	432 00	444 00
Burlington.....	1	3	-	-	1	5	2	5	.83	1	2	4	4	-	46 00	10 47	345 00	314 10	321 83
Carmel.....	2	10	-	-	4	14	3	16	.89	3	12	5	-	-	36 75	9 00	275 63	270 00	270 94
Carroll.....	-	6	-	-	-	8	1	7	.88	-	7	1	-	-	-	9 50	-	285 00	285 00
Charleston.....	-	7	-	-	-	9	6	9	1.00	5	9	-	8	-	-	10 60	-	349 80	349 80
Chester.....	-	4	-	-	-	7	-	2	.29	1	5	2	-	-	-	8 25	-	247 50	247 50
Clifton.....	1	1	-	-	2	1	-	2	.67	-	2	1	-	-	45 00	10 50	433 00	399 00	416 00
Corinna.....	3	9	-	-	4	12	6	13	.81	-	16	-	1	-	40 66	9 30	325 28	297 60	304 52
Corinth.....	-	6	-	-	-	6	6	6	1.00	2	6	-	6	1	-	10 80	-	345 60	345 60
Dexter.....	-	21	-	-	-	24	17	24	1.00	15	24	-	24	1	-	11 53	-	403 55	403 55
Dixmont.....	1	7	-	-	1	10	7	10	.91	1	11	-	6	1	29 66	8 43	222 45	252 90	249 09
East Millinocket.....	1	6	-	-	1	6	7	7	1.00	5	7	-	7	-	81 11	13 50	549 99	486 00	495 14
Eddington.....	2	2	-	-	2	3	3	5	1.00	2	5	-	5	-	50 00	11 33	375 00	339 90	357 45
Edinburg.....	-	1	-	-	-	1	1	-	-	1	-	1	1	-	-	10 00	-	350 00	350 00
Enfield.....	-	9	-	-	-	14	5	14	1.00	6	14	-	14	-	-	11 06	-	364 98	364 98

APPENDIX.

TABLE No. III—PENOBSCOT COUNTY—CONTINUED.

TOWNS.	NUMBER OF TEACHING POSITIONS.		NUMBER OF POSITIONS AS PRINCIPALS.		Number of different males employed as teachers.	Number of different females employed as teachers.	Number continued in the same school for the entire year.	Number having previous experience.	Per cent. of experienced teachers to whole number.	Number graduates of normal or training school.	Number holding state certificates.	Number holding teaching permits.	Number who attended teachers' meetings.	Number who attended summer schools.	Average wages of male teachers per month.	Average wages of female teachers per week.	Average annual salaries of male teachers.	Average annual salaries of female teachers.	Average annual salaries of all teachers.
	Filled by males.	Filled by females.	Filled by males.	Filled by females.															
1	2	3	4	5	6	7	8	9	10	11	12	13	14	15	16	17	18	19	20
Etna.....	-	1	3	-	-	-	1	7	1	-	8	-	5	1	\$32 00	\$9 60	\$240 00	\$288 00	\$276 00
Exeter.....	-	-	7	-	-	-	12	12	1	12	12	-	8	-	-	8 50	-	255 00	255 00
Garland.....	-	-	7	-	-	-	8	5	8	1	8	-	8	-	-	9 25	-	277 50	277 50
Glenburn.....	-	-	4	-	-	-	8	1	8	1	8	-	4	-	-	10 03	-	341 02	341 02
Greenbush.....	-	-	8	-	-	1	13	-	9	.64	1	9	5	14	1	8 66	-	294 44	294 44
Greenfield.....	-	-	1	-	-	-	4	-	2	.50	1	3	1	3	-	9 40	-	282 00	282 00
Hampden.....	1	-	17	-	-	1	23	14	20	.83	3	23	1	24	2	60 00	9 84	480 00	314 88
Hermon.....	-	2	11	-	-	2	11	5	11	.85	1	13	-	13	-	35 00	8 02	262 50	240 60
Holden.....	-	-	6	-	-	-	12	2	9	.75	4	11	7	7	-	10 25	-	328 00	323 97
Howland.....	1	-	3	-	-	2	4	2	5	.83	3	5	1	6	-	54 00	12 00	439 00	408 00
Hudson.....	-	-	3	-	-	-	4	1	3	.75	1	4	-	4	1	10 33	-	309 90	309 90
Kenduskeag.....	-	-	3	-	-	-	4	2	4	1.00	1	4	-	4	-	12 90	-	425 70	425 70
Kingman.....	-	2	4	-	-	2	7	3	9	1.00	-	9	-	9	-	54 00	10 25	459 00	348 50
Lagrange.....	-	-	5	-	-	1	9	1	10	1.00	-	10	-	3	-	10 95	-	339 45	339 45
Lee.....	3	-	6	-	-	4	7	4	9	.82	5	10	1	5	-	32 66	8 80	285 78	318 00

TABLE No. III—PENOBSCOT COUNTY—CONCLUDED.

1	2	3	4	5	6	7	8	9	10	11	12	13	14	15	16	17	18	19	20
Levant.....	2	2	-	-	3	3	2	6	1.00	4	3	3	6	-	\$51 66	\$9 00	\$387 45	\$270 00	\$328 73
Lincoln.....	1	12	-	-	1	12	12	13	1.00	6	13	-	12	-	112 00	11 50	1,008 00	414 00	459 69
Lowell.....	-	3	-	-	-	5	-	5	1.00	1	5	-	3	-	10 00	-	-	300 00	300 00
Mattawamkeag.....	-	4	-	-	-	5	3	5	1.00	2	5	-	5	-	-	10 50	-	357 00	357 00
Maxfield.....	-	2	-	-	-	3	-	1	.34	-	2	1	1	-	-	7 17	-	215 10	215 10
Medway.....	2	4	-	-	3	7	3	5	.50	-	5	5	2	-	50 00	9 50	400 00	304 00	336 00
Milford.....	1	6	-	-	1	7	6	7	.88	-	7	1	8	-	40 00	12 00	360 00	432 00	421 71
Millinocket.....	-	21	-	-	-	22	20	21	.96	21	20	2	22	-	-	13 79	-	496 44	496 44
Mt. Chase.....	-	4	-	-	-	4	2	1	.25	-	1	3	3	-	-	8 50	-	255 00	255 00
Newburg.....	1	6	-	-	1	11	3	9	.75	3	9	3	10	2	39 29	7 85	304 50	243 35	252 09
Newport.....	2	8	-	-	2	12	6	12	.86	6	11	3	14	1	52 00	9 91	429 00	327 03	347 42
Old Town.....	2	29	-	-	2	31	29	31	.94	11	33	-	33	5	88 88	12 00	799 92	432 00	455 74
Orono.....	1	15	-	-	1	15	16	15	.94	8	16	-	16	-	88 88	11 70	799 92	421 20	443 62
Orrington.....	-	10	-	-	-	11	9	9	.82	1	10	1	11	2	-	10 63	-	372 05	372 05
Passadumkeag.....	-	4	-	-	-	6	2	6	1.00	1	6	-	6	-	-	10 31	-	350 54	350 54
Patten.....	-	11	-	-	1	11	10	10	.83	5	10	2	11	-	-	12 50	-	450 00	450 00
Plymouth.....	-	5	-	-	-	5	4	4	.80	-	4	1	5	2	-	9 00	-	297 00	297 00
Prentiss.....	1	5	-	-	4	8	1	11	.92	1	8	4	6	-	44 00	9 50	330 00	285 00	292 50
Springfield.....	1	4	-	-	1	7	2	6	.75	8	6	2	3	-	32 00	9 63	256 00	308 16	297 73
Stetson.....	-	5	-	-	-	6	4	3	.50	-	4	2	6	1	-	8 40	-	260 40	260 40
Veazie.....	-	3	-	-	-	3	3	3	1.00	1	3	-	-	3	-	11 50	-	414 00	414 00
Winn.....	-	7	-	-	1	9	4	10	1.00	3	10	-	10	-	-	9 67	-	309 44	309 44
Woodville.....	-	2	-	-	-	4	-	2	.50	1	-	4	-	-	-	9 00	-	315 00	315 00
PLANTATIONS.																			
Drew.....	1	2	-	-	2	3	2	5	1.00	1	5	-	3	-	40 00	10 00	310 00	310 00	310 00
Grand Falls.....	-	1	-	-	2	1	-	3	.50	2	2	1	3	-	-	8 00	-	240 00	240 00
Lakeville.....	1	1	-	-	2	2	-	2	.50	3	4	-	-	-	48 00	12 00	360 00	360 00	360 00
Seboeis.....	-	1	-	-	1	2	-	3	1.00	-	3	-	-	-	-	13 00	-	468 00	468 00
Stacyville.....	1	5	-	-	1	11	2	7	.58	1	8	4	-	-	40 00	5 80	340 00	333 20	334 33
Webster.....	-	1	-	-	-	3	-	2	.67	-	2	1	-	-	-	10 50	-	294 00	294 00
Total.....	44	517	2	-	65	648	392	629	.88	279	635	77	570	29	\$57 53	\$11 89	\$485 32	\$408 42	\$414 45

APPENDIX.

TABLE No. III—PISCATAQUIS COUNTY.

TOWNS.	NUMBER OF TEACHING POSITIONS.		NUMBER OF POSITIONS AS PRINCIPALS.		Number of different males employed as teachers.	Number of different females employed as teachers.	Number continued in the same school for the entire year.	Number having previous experience.	Per cent. of experienced teachers to whole number.	Number graduates of normal or training school.	Number holding state certificates.	Number holding teaching permits.	Number who attended teachers' meetings.	Number who attended summer schools.	Average wages of male teachers per month.	Average wages of female teachers per week.	Average annual salaries of male teachers.	Average annual salaries of female teachers.	Average annual salaries of all teachers.
	Filled by males.	Filled by females.	Filled by males.	Filled by females.															
1	2	3	4	5	6	7	8	9	10	11	12	13	14	15	16	17	18	19	20
Abbot.....	-	-	7	-	-	8	6	6	.75	2	7	1	8	-	-	\$7 08	-	\$255 36	\$255 36
Atkinson.....	-	-	5	-	-	7	2	7	.82	-	5	-	5	-	-	9 25	-	314 50	314 50
Blanchard.....	-	-	1	-	-	1	1	1	1.00	-	1	3	1	-	-	11 00	-	396 00	396 00
Bowerbank.....	-	-	1	-	-	2	-	2	.67	-	3	-	3	-	-	10 00	-	300 00	300 00
Brownville.....	-	-	13	-	-	16	10	14	.88	9	14	2	13	-	-	11 23	-	404 28	404 28
Dover.....	-	-	15	-	1	19	10	19	.95	10	19	1	20	1	-	10 81	-	389 16	389 16
Foxcroft.....	-	-	13	-	1	13	12	13	.93	10	14	-	14	-	-	12 00	-	432 00	432 00
Greenville.....	-	-	11	-	-	11	10	10	.91	9	10	1	10	2	-	11 50	-	391 00	391 00
Guilford.....	-	-	11	-	-	11	11	11	1.00	3	11	-	11	-	-	10 66	-	383 76	383 76
Medford.....	-	-	3	-	-	6	2	6	1.00	3	6	-	4	-	-	8 91	-	267 30	267 30
Milo.....	-	-	16	-	-	19	12	16	.84	8	15	4	19	-	-	11 10	-	399 60	399 60
Monson.....	-	-	9	-	-	10	8	10	1.00	2	10	-	10	-	-	8 55	-	307 80	307 80
Orneville.....	-	1	3	-	1	5	1	3	.50	-	6	-	3	1	\$40 00	8 88	\$320 00	284 16	293 12
Parkman.....	-	-	7	-	-	9	5	9	1.00	-	8	1	5	-	-	8 78	-	263 40	263 40
Sangerville.....	-	-	10	-	-	13	10	11	.85	3	11	2	13	1	-	10 03	-	310 93	310 93

TABLE No. III—PISCATAQUIS COUNTY—CONCLUDED.

1	2	3	4	5	6	7	8	9	10	11	12	13	14	15	16	17	18	19	20
Sebec.....	-	8	-	-	-	11	2	9	.82	2	10	1	11	-	-	\$8 28	-	\$256 68	\$256 68
Shirley.....	-	4	-	-	-	7	2	6	.86	-	6	1	7	-	-	11 25	-	337 50	337 50
Wellington.....	-	6	-	-	-	8	-	5	.63	1	7	1	-	-	-	8 00	-	240 00	240 00
Williamsburg.....	No returns.																		
Willimantic.....	-	3	-	-	-	4	2	3	.75	1	4	-	4	-	-	9 29	-	297 28	297 28
PLANTATIONS.																			
Barnard.....	-	1	-	-	-	2	-	2	1.00	-	2	-	2	-	-	9 00	-	270 00	270 00
Elliottsville.....	No returns.																		
Kingsbury.....	-	3	-	-	-	6	-	6	1.00	3	4	2	-	1	-	9 00	-	270 00	270 00
Lake View.....	-	2	-	-	-	3	1	3	1.00	1	3	-	3	-	-	12 00	-	432 00	432 00
Total.....	1	152	-	-	5	191	107	172	.88	67	176	20	166	6	\$40 00	\$10 18	\$320 00	\$346 96	\$346 78

TABLE No. III—SAGADAHOC COUNTY.

Arrowsic.....	-	2	-	-	-	4	2	4	1.00	-	4	-	2	1	-	\$8 90	-	\$311 50	\$311 50
Bath.....	1	48	-	-	1	51	44	47	.90	22	52	-	50	2	\$120 00	11 48	\$1,140 00	436 24	450 60
Bowdoin.....	1	11	-	-	3	13	8	12	.75	-	8	8	6	-	29 00	7 35	218 00	220 50	220 29
Bowdoinham.....	1	8	-	-	1	11	5	10	.83	3	11	1	9	1	34 00	9 03	306 00	325 08	322 96
Georgetown.....	1	5	-	-	1	8	5	7	.78	1	9	-	-	-	54 00	10 00	405 00	300 00	317 50
Perkins.....	-	1	-	-	-	1	1	-	-	-	1	-	-	-	-	6 00	-	192 00	192 00
Phippsburg.....	-	8	-	-	-	11	4	11	1.00	3	10	1	8	2	-	10 18	-	305 40	305 40
Richmond.....	-	9	-	-	-	11	7	11	1.00	2	11	-	9	-	-	10 17	-	306 12	306 12
Topsham.....	1	18	-	-	1	18	19	18	.95	10	19	-	19	2	33 33	11 50	299 97	414 00	408 00
West Bath.....	-	3	-	-	-	4	2	3	.75	2	3	1	4	-	-	9 00	-	324 00	324 00
Woolwich.....	-	8	-	-	-	11	5	11	1.00	1	10	-	9	1	-	8 50	-	263 50	263 50
Total.....	5	121	-	-	7	143	102	134	.89	44	138	11	116	9	\$54 07	\$10 35	\$473 79	\$368 19	\$372 38

APPENDIX.

TABLE No. III—SOMERSET COUNTY.

PUBLIC SCHOOLS.

TOWNS.	NUMBER OF TEACHING POSITIONS.		NUMBER OF POSITIONS AS PRINCIPALS.		Number of different males employed as teachers.	Number of different females employed as teachers.	Number continued in the same school for the entire year.	Number having previous experience.	Per cent of experienced teachers to whole number.	Number graduates of normal or training school.	Number holding state certificates.	Number holding teaching permits.	Number who attended teachers' meetings.	Number who attended summer schools.	Average wages of male teachers per month.	Average wages of female teachers per week.	Average annual salaries of male teachers.	Average annual salaries of female teachers.	Average annual salaries of all teachers.		
	Filled by males.	Filled by females.	Filled by males.	Filled by females.																	
1	2	3	4	5	6	7	8	9	10	11	12	13	14	15	16	17	18	19	20		
Anson.....	-	1	15	-	-	-	1	18	14	17	.89	6	18	-	17	-	\$40 00	\$9 58	\$360 00	\$344 88	\$345 83
Athens.....	-	-	9	-	-	-	-	15	4	15	1.00	4	15	-	7	-	-	8 96	-	265 80	268 80
Bingham.....	-	-	9	-	-	-	-	9	8	9	.82	4	10	-	10	-	-	10 58	-	380 88	380 88
Cambridge.....	1	1	2	-	-	-	2	11	1	3	.75	1	3	-	3	-	52 25	9 01	391 88	370 50	377 48
Canaan.....	1	1	9	-	-	-	1	15	2	12	.75	3	16	1	14	1	39 78	7 64	298 35	229 20	256 12
Concord.....	-	-	3	-	-	-	1	6	1	6	.86	-	1	5	-	-	-	8 51	-	263 81	263 81
Cornville.....	-	1	6	-	-	-	1	9	3	7	.70	4	8	2	7	-	34 00	8 83	272 00	282 56	281 05
Detroit.....	-	-	5	-	-	-	2	3	1	5	1.00	3	4	-	1	-	-	9 16	-	293 12	293 12
Embsden.....	-	1	5	-	-	-	1	10	1	10	.91	1	10	1	5	-	36 00	10 00	270 00	300 00	295 00
Fairfield.....	-	-	22	-	-	-	1	24	17	21	.88	3	22	2	19	-	-	10 96	-	394 56	394 56
Harmony.....	-	-	6	-	-	-	-	3	3	8	.89	2	7	2	9	-	-	10 90	-	302 40	392 40
Hartland.....	-	-	9	-	-	-	1	12	5	9	.69	1	8	5	12	-	-	9 13	-	283 03	283 03
Madison.....	-	2	23	-	-	-	2	25	23	26	.96	13	27	-	27	-	39 78	12 69	358 02	456 84	448 93
Mercer.....	-	-	6	-	-	-	-	8	2	8	.80	3	8	2	4	-	-	8 40	-	268 80	268 80
Moscow.....	1	1	3	-	-	-	2	6	2	6	.75	2	6	2	5	-	48 12	11 20	433 08	403 20	410 67

TABLE No. III—SOMERSET COUNTY—CONCLUDED.

1	2	3	4	5	6	7	8	9	10	11	12	13	14	15	16	17	18	19	20
New Portland.....	-	8	-	-	-	13	2	10	.77	1	9	4	4	-	-	\$8 64	-	\$276 48	\$276 48
Norridgewock.....	-	14	-	-	-	18	9	13	.72	3	15	3	14	1	-	8 42	-	286 28	286 28
Palmyra.....	1	8	-	-	1	11	5	11	.92	2	10	2	12	1	\$40 00	8 44	\$310 00	292 64	294 57
Pittsfield.....	1	15	-	-	1	18	11	18	.95	-	9	18	1	18	72 72	11 10	599 94	366 34	380 90
Ripley.....	-	5	-	-	-	8	2	8	1.00	-	6	2	5	-	-	8 90	-	284 80	284 80
St. Albans.....	1	6	-	-	1	7	6	7	.88	1	6	2	7	3	60 00	9 40	465 00	291 40	316 20
Skowhegan.....	2	27	-	-	2	27	29	27	.93	19	28	1	29	-	59 00	12 71	531 00	457 56	462 62
Smithfield.....	-	6	-	-	-	12	1	10	.83	-	10	2	5	-	-	8 14	-	260 48	260 48
Solon.....	1	6	-	-	1	10	3	11	1.00	2	10	1	11	-	34 00	9 37	272 00	299 84	295 86
Starks.....	2	3	-	-	2	4	4	6	1.00	2	5	1	1	-	40 66	8 33	304 95	249 90	271 92
PLANTATIONS.																			
Bigelow.....	-	1	-	-	-	2	-	1	.50	-	2	-	-	-	-	9 73	-	291 90	291 90
Brighton.....	-	3	-	-	-	6	-	6	1.00	4	6	-	1	-	-	9 00	-	270 00	270 00
Caratunk.....	-	2	-	-	-	2	2	2	1.00	2	2	-	2	-	-	12 50	-	450 00	450 00
Dead River.....	-	1	-	-	-	1	1	1	1.00	1	1	-	-	-	-	14 00	-	420 00	420 00
Dennistown.....	-	1	-	-	-	1	1	1	1.00	1	1	-	-	-	-	11 50	-	414 00	414 00
Flagstaff.....	-	2	-	-	-	4	1	1	.25	2	3	1	-	-	-	11 00	-	396 00	396 00
Highland.....	1	-	-	-	2	-	-	1	.50	-	-	2	-	-	51 28	-	384 60	-	384 60
Jackman.....	2	1	-	-	2	1	3	2	.67	1	2	1	3	-	49 00	12 00	441 00	432 00	438 00
Lexington.....	2	1	-	-	5	1	-	6	1.00	-	5	1	-	-	46 40	10 00	348 00	300 00	332 00
Long Pond.....	1	3	-	-	1	7	1	4	.50	2	7	1	-	-	66 00	10 90	594 00	382 40	442 80
Mayfield.....	-	2	-	-	-	2	-	2	1.00	2	2	-	1	1	-	9 00	-	270 00	270 00
Moose River.....	-	3	-	-	-	3	3	3	1.00	2	3	-	3	1	-	9 80	-	352 80	352 80
Pleasant Ridge.....	-	2	-	-	-	3	1	2	.67	2	1	2	2	-	-	8 50	-	238 00	238 00
The Forks.....	1	3	-	-	2	4	2	5	.83	1	4	2	3	-	48 50	8 97	388 00	287 04	312 28
West Forks.....	-	2	-	-	-	2	2	2	1.00	1	2	-	2	-	-	10 63	-	382 68	382 68
Total.....	23	255	-	-	34	342	172	322	.86	104	322	55	264	10	\$47 49	\$10 22	\$391 51	\$345 66	\$349 46

APPENDIX.

TABLE No. III—WALDO COUNTY.

TOWNS.	NUMBER OF TEACHING POSITIONS.		NUMBER OF POSITIONS AS PRINCIPALS.		Number of different males employed as teachers.	Number of different females employed as teachers.	Number continued in the same school for the entire year.	Number having previous experience.	Per cent. of experienced teachers to whole number.	Number graduates of normal or training school.	Number holding state certificates.	Number holding teaching permits.	Number who attended teachers' meetings.	Number who attended summer schools.	Average wages of male teachers per month.	Average wages of female teachers per week.	Average annual salaries of male teachers.	Average annual salaries of female teachers.	Average annual salaries of all teachers.
	Filled by males.	Filled by females.	Filled by males.	Filled by females.															
1	2	3	4	5	6	7	8	9	10	11	12	13	14	15	16	17	18	19	20
Belfast.....	-	3	-	-	3	26	27	29	1.00	12	28	-	29	1	\$58 46	\$11 00	\$526 14	\$396 00	\$411 02
Belmont.....	-	-	-	-	-	5	5	5	1.00	4	3	-	5	3	-	9 40	-	272 60	272 60
Brooks.....	-	-	-	-	-	4	4	4	1.00	4	4	2	1	-	-	8 00	-	240 00	240 00
Burnham.....	-	1	-	-	1	9	9	6	.60	5	7	3	10	-	48 00	9 14	360 00	274 20	288 50
Frankfort.....	-	-	-	-	-	9	9	9	1.00	4	9	-	9	-	9 75	9 75	-	321 75	321 75
Freedom.....	-	-	-	-	-	11	1	9	.82	9	9	2	1	1	-	8 00	-	256 00	256 00
Islesboro.....	-	1	-	-	1	6	6	6	.86	4	6	1	6	-	52 00	11 70	468 00	421 20	429 00
Jackson.....	-	-	-	-	-	4	4	3	.75	4	4	-	1	-	-	9 16	-	274 80	274 80
Knox.....	-	2	-	-	2	5	4	4	.57	2	6	-	4	2	32 00	8 50	240 00	255 00	250 00
Liberty.....	-	2	-	-	4	9	-	13	1.00	2	12	1	3	2	32 55	8 17	244 13	245 10	244 82
Lincolnville.....	-	-	-	-	-	11	1	10	.91	3	9	2	6	-	-	8 50	-	263 50	263 50
Monroe.....	-	-	-	-	-	14	2	6	.43	1	7	2	13	-	-	8 30	-	249 00	249 00
Montville.....	-	1	-	-	1	8	8	8	.89	-	8	1	8	-	36 00	8 67	270 00	260 10	261 51
Morrill.....	-	-	-	-	-	3	3	3	1.00	1	2	-	1	1	-	9 67	-	290 10	290 10
Northport.....	-	1	-	-	1	9	-	10	1.00	2	10	-	3	1	40 00	10 18	300 00	305 40	304 32

TABLE No. III—WALDO COUNTY—CONCLUDED.

1	2	3	4	5	6	7	8	9	10	11	12	13	14	15	16	17	18	19	20
Palermo.....	1	7	-	-	1	10	4	9	.82	3	8	3	2	-	\$36 00	\$9 38	\$270 00	\$281 40	\$279 98
Prospect.....	1	4	-	-	1	7	2	7	.88	1	7	1	5	-	34 00	9 25	272 00	296 00	291 20
Searsmont.....	-	7	-	-	-	12	-	12	1.00	3	11	1	-	-	-	9 96	-	258 96	258 96
Searsport.....	1	7	-	-	1	9	6	8	.80	4	9	1	3	-	38 00	9 73	342 00	350 28	349 25
Stockton Springs.....	2	5	-	-	3	6	6	5	.56	3	7	2	6	-	36 00	9 12	306 00	310 08	308 91
Swanville.....	-	4	-	-	1	8	-	9	1.00	-	7	2	-	-	-	8 62	-	267 22	267 22
Thorndike.....	-	6	-	-	-	11	-	11	1.00	9	11	-	2	-	-	9 00	-	270 00	270 00
Troy.....	-	9	-	-	-	9	3	6	.67	-	7	2	4	2	-	8 88	-	266 40	266 40
Unity.....	-	7	-	-	-	9	5	4	.44	1	9	-	5	-	-	9 20	-	294 40	294 40
Waldo.....	-	6	-	-	-	9	1	7	.78	1	6	3	6	1	-	7 50	-	225 00	225 00
Winterport.....	1	10	-	-	1	12	6	11	.85	2	13	-	11	-	40 00	10 00	330 00	330 00	330 00
Total.....	17	165	-	-	21	235	85	214	.84	71	219	36	153	15	\$41 20	\$9 37	\$339 45	\$299 77	\$303 48

TABLE No. III—WASHINGTON COUNTY.

Addison.....	-	10	-	-	2	13	5	14	.93	5	15	-	7	1	-	\$8 94	-	\$268 20	\$268 20
Alexander.....	1	4	-	-	3	7	-	9	.90	1	10	-	3	1	\$50 00	10 35	\$375 00	310 50	323 40
Baileyville.....	-	15	-	-	-	16	14	15	.94	13	14	2	10	-	-	14 12	-	508 32	508 32
Baring.....	-	2	-	-	-	2	2	2	1.00	1	2	-	1	-	-	11 50	-	414 00	414 00
Beddington.....	-	1	-	-	-	1	1	1	1.00	-	1	-	1	-	-	8 50	-	255 00	255 00
Brookton.....	-	2	-	-	1	3	-	2	.50	1	2	2	-	-	-	11 33	-	339 90	339 90
Calais.....	1	30	-	1	1	30	31	29	.94	12	28	2	31	-	80 00	9 70	720 00	349 20	361 13
Centerville.....	-	1	-	-	-	2	-	2	1.00	-	2	-	2	-	-	9 00	-	261 00	261 00
Charlotte.....	2	3	-	-	3	4	3	4	.57	-	6	1	2	1	36 00	7 97	300 00	270 98	282 59
Cherryfield.....	1	10	-	-	1	12	7	9	.69	4	10	-	11	-	60 00	11 00	450 00	330 00	340 91
Columbia.....	1	5	-	-	1	8	3	-	-	-	9	-	3	-	36 00	8 91	315 00	311 85	312 38
Columbia Falls.....	2	5	-	-	2	8	4	3	.30	3	10	-	7	-	32 00	9 87	240 00	296 10	280 07
Cooper.....	1	2	-	-	1	4	-	4	.80	-	4	1	-	-	42 00	9 74	273 00	253 24	259 83
Crawford.....	1	-	-	-	2	-	-	2	1.00	1	2	-	1	-	60 00	-	540 00	-	540 00
Cutler.....	2	4	-	-	2	4	6	5	.83	3	5	1	4	1	46 00	11 00	345 00	330 00	335 00

APPENDIX.

TABLE No. III—WASHINGTON COUNTY—CONTINUED.

TOWNS.	NUMBER OF TEACHING POSITIONS.		NUMBER OF POSITIONS AS PRINCIPALS.		Number of different males employed as teachers.	Number of different females employed as teachers.	Number continued in the same school for the entire year.	Number having previous experience.	Per cent. of experienced teachers to whole number.	Number graduates of normal or training school.	Number holding state certificates.	Number holding teaching permits.	Number who attended teachers' meetings.	Number who attended summer schools.	Average wages of male teachers per month.	Average wages of female teachers per week.	Average annual salaries of male teachers.	Average annual salaries of female teachers.	Average annual salaries of all teachers.
	Filled by males.	Filled by females.	Filled by males.	Filled by females.															
1	2	3	4	5	6	7	8	9	10	11	12	13	14	15	16	17	18	19	20
Danforth.....	1	8	-	-	2	9	8	11	1.00	4	10	1	6	-	\$60 00	\$10 75	\$510 00	\$365 50	\$381 56
Deblois.....	-	1	-	-	-	1	1	-	-	1	1	-	1	-	10 00	-	320 00	320 00	320 00
Dennysville.....	-	2	-	-	-	3	2	2	.50	2	4	-	3	-	40 00	10 00	360 00	360 00	360 00
East Machias.....	-	10	-	-	1	14	6	12	.86	2	12	-	14	1	8 57	8 57	257 10	257 10	257 10
Eastport.....	-	23	-	-	-	25	21	23	.92	7	25	-	25	1	10 54	-	400 52	400 52	400 52
Edmunds.....	3	8	-	-	-	8	2	10	.91	-	8	2	-	-	44 00	10 00	352 00	320 00	328 72
Forest City.....	-	1	-	-	-	3	3	-	1.00	-	1	3	-	-	-	10 00	-	320 00	320 00
Harrington.....	1	7	-	-	-	11	3	3	-	1	11	1	2	-	36 00	9 58	288 00	306 56	304 24
Jonesboro.....	-	6	-	-	-	7	5	5	.71	-	4	3	7	1	8 31	-	290 85	290 85	290 85
Jonesport.....	1	16	-	-	1	24	10	22	.88	7	23	3	7	1	44 00	9 87	341 00	305 97	308 03
Lubec.....	1	22	-	-	1	23	22	20	.83	14	21	3	24	2	32 00	11 27	304 00	428 26	422 86
Machias.....	-	13	-	-	-	13	10	13	.77	11	13	-	13	4	10 92	-	393 12	393 12	393 12
Machiasport.....	-	9	-	-	3	7	8	8	.80	3	8	-	2	-	40 66	10 41	304 95	312 30	310 96
Marion.....	-	1	-	-	-	1	1	1	1.00	1	1	1	-	-	9 00	-	324 00	324 00	324 00
Marshfield.....	1	1	-	-	1	2	1	3	1.00	2	3	-	3	-	40 00	8 00	310 00	248 00	279 00

TABLE No. III—WASHINGTON COUNTY—CONCLUDED.

1	2	3	4	5	6	7	8	9	10	11	12	13	14	15	16	17	18	19	20	
Meddybemps.....	-	1	-	-	-	3	-	3	1.00	-	2	3	-	-	-	\$12 00	-	\$360 00	\$360 00	
Milbridge.....	3	9	-	-	-	3	10	6	-	-	11	2	-	-	\$49 59	7 53	\$396 72	240 96	279 90	
Northfield.....	-	2	-	-	-	2	2	2	1.00	-	2	2	-	-	-	10 88	-	326 40	326 40	
Pembroke.....	5	6	-	-	-	6	7	7	12	.92	12	1	1	-	35 67	7 90	285 36	252 80	267 60	
Perry.....	-	7	-	-	-	2	8	3	7	.70	3	7	3	3	-	9 21	-	303 93	303 93	
Princeton.....	2	6	-	-	-	2	10	7	10	.83	-	11	1	8	-	53 32	10 00	479 88	360 00	389 97
Robbinston.....	3	4	-	-	-	3	8	4	5	.45	-	10	1	11	-	44 00	9 50	352 00	304 00	324 57
Rogue Bluffs.....	-	1	-	-	-	1	1	1	1	1.00	1	1	-	1	-	-	9 75	-	292 50	292 50
Steuben.....	2	10	-	-	-	4	16	2	-	-	-	18	2	-	53 83	7 30	403 74	219 00	249 79	
Talmadge.....	-	1	-	-	-	-	1	1	1	1.00	-	1	-	-	-	10 56	-	327 36	327 36	
Topsfield.....	-	3	-	-	-	1	3	-	4	1.00	-	4	-	-	-	11 50	-	345 00	345 00	
Trescott.....	2	3	-	-	-	2	4	4	4	.67	3	4	2	2	-	38 00	8 58	294 00	265 98	277 19
Vanceboro.....	-	4	-	-	-	-	5	3	4	.80	4	3	2	1	-	-	12 00	-	432 00	432 00
Waite.....	-	2	-	-	-	-	3	1	3	1.00	1	3	-	-	-	-	8 00	-	240 00	240 00
Wesley.....	3	-	-	-	-	4	-	2	4	1.00	-	4	-	-	47 85	-	382 80	-	382 80	
Whiting.....	-	5	-	-	-	-	9	1	5	.56	-	3	6	-	-	9 60	-	307 20	307 20	
Whitneyville.....	-	2	-	-	-	-	2	2	2	1.00	1	2	-	2	-	11 00	-	374 00	374 00	
PLANTATIONS.																				
Codyville.....	-	1	-	-	-	-	2	-	2	1.00	-	-	2	-	-	10 00	-	300 00	300 00	
Grand Lake Stream.....	-	2	-	-	-	-	2	2	2	1.00	-	2	-	2	-	11 00	-	396 00	396 00	
No. 14.....	-	2	-	-	-	-	5	-	4	.80	-	3	2	-	-	9 36	-	252 72	252 72	
No. 21.....	1	-	-	-	-	1	-	1	1	1.00	-	1	-	-	\$46 56	-	\$372 48	-	372 48	
Total.....	44	293	-	-	1	60	366	228	307	.72	116	369	53	229	15	\$44 56	\$10 06	\$358 43	\$311 54	\$317 66

APPENDIX.

TABLE No. III—YORK COUNTY.

Towns.	NUMBER OF TEACHING POSITIONS.		NUMBER OF POSITIONS AS PRINCIPALS.		Number of different males employed as teachers.	Number of different females employed as teachers.	Number continued in the same school for the entire year.	Number having previous experience.	Per cent. of experienced teachers to whole number.	Number graduates of normal or training school.	Number holding state certificates.	Number holding teaching permits.	Number who attended teachers' meetings.	Number who attended summer schools.	Average wages of male teachers per month.	Average wages of female teachers per week.	Average annual salaries of male teachers.	Average annual salaries of female teachers.	Average annual salaries of all teachers.
	Filled by males.	Filled by females.	Filled by males.	Filled by females.															
1	2	3	4	5	6	7	8	9	10	11	12	13	14	15	16	17	18	19	20
Acton.....	No ret	urns.																	
Alfred.....	- 1	5	-	-	1	6	5	7	1.00	1	6	1	7	-	\$36 00	\$10 14	\$324 00	\$365 04	\$358 20
Berwick.....	-	14	-	-	-	14	14	11	79	4	12	2	14	-	10 00	10 00	360 00	360 00	360 00
Biddeford.....	- 10	41	-	-	- 11	49	50	54	90	3	59	- 1	51	-	90 00	14 50	833 00	536 50	604 44
Buxton.....	-	12	-	-	-	15	10	15	1.00	9	15	-	15	-	-	10 02	-	340 68	340 68
Cornish.....	- 1	4	-	-	- 1	5	4	6	1.00	1	6	-	5	- 1	48 00	10 05	432 00	361 80	375 84
Dayton.....	-	3	-	-	-	5	1	5	1.00	3	5	-	3	-	-	9 00	-	270 00	270 00
Eliot.....	- 1	11	-	-	- 1	12	10	11	85	4	11	2	13	-	36 00	10 80	324 00	388 80	383 40
Hollis.....	-	9	-	-	-	12	6	12	1.00	3	11	1	12	-	-	9 75	-	321 75	321 75
Kennebunk.....	-	20	-	-	-	21	20	19	.90	5	20	1	21	-	-	11 34	-	408 24	408 24
Kennebunkport.....	1	12	-	-	1	14	11	14	.93	3	15	-	15	-	48 00	11 00	432 00	396 00	398 76
Kittery.....	- 1	14	-	-	1	16	14	12	.71	6	12	5	4	-	64 00	10 39	576 00	374 04	387 50
Lebanon.....	-	15	-	-	-	18	12	11	.61	10	18	-	15	-	-	10 06	-	362 16	362 16
Limerick.....	-	4	-	-	-	4	2	2	.50	-	2	2	2	-	-	9 50	-	304 00	304 00
Limington.....	-	8	-	-	-	8	8	6	.75	-	6	2	8	-	-	7 75	-	255 75	255 75
Lyman.....	-	5	-	-	-	5	1	5	1.00	-	4	1	1	-	-	9 20	-	285 20	285 20
Newfield.....	- 1	3	-	-	1	6	1	7	1.00	-	6	1	2	-	40 00	9 75	350 00	341 25	343 44
North Berwick.....	-	14	-	-	-	14	14	13	.93	3	14	-	13	-	-	10 84	-	390 24	390 24
North Kennebunkport.....	-	5	-	-	-	5	5	5	1.00	1	5	-	4	-	-	10 00	-	330 00	330 00
Old Orchard.....	-	5	-	-	-	5	5	4	.80	1	5	-	5	-	-	13 13	-	472 68	472 68

TABLE No. III—YORK COUNTY—CONCLUDED.

1	2	3	4	5	6	7	8	9	10	11	12	13	14	15	16	17	18	19	20
Parsonsfield.....	-	9	-	-	-	11	5	9	.82	6	8	3	5	2	-	\$8 57	-	\$265 67	\$265 67
Saco.....	2	30	-	-	2	31	32	33	1.00	13	33	-	32	4	\$97 50	13 59	\$901 88	502 83	527 77
Sanford.....	1	39	1	1	1	45	35	44	.95	42	46	-	46	-	94 44	14 08	849 96	506 88	515 46
Shapleigh.....	2	4	-	-	3	5	2	8	1.00	-	6	2	3	2	36 00	9 00	270 00	270 00	270 00
South Berwick.....	3	14	-	-	3	14	17	16	.94	6	17	-	17	2	48 77	13 52	440 93	486 72	478 64
Waterboro.....	1	8	-	-	3	11	6	11	.79	2	11	3	14	-	32 66	9 00	269 45	297 00	293 94
Wells.....	1	15	-	-	1	19	11	18	.90	4	17	3	20	1	40 00	10 33	360 00	371 88	371 14
York.....	1	25	-	-	1	25	24	24	.92	11	26	-	23	2	48 00	11 47	432 00	412 92	413 65
Total.....	27	348	1	1	31	395	325	382	.90	142	396	30	370	14	\$66 68	\$11 64	\$605 41	\$415 43	\$429 11

TABLE No. III—SUMMARY.

1	2	3	4	5	6	7	8	9	10	11	12	13	14	15	16	17	18	19	20	
COUNTIES.																				
Androscoggin.....	16	249	-	2	2	22	285	222	287	.93	148	289	18	289	6	\$81 72	\$12 85	\$722 43	\$457 31	\$473 32
Aroostook.....	72	557	-	1	106	735	398	700	.83	370	710	128	509	68	48 77	10 42	406 51	353 14	359 25	
Cumberland.....	39	577	-	6	46	643	563	624	.91	385	644	42	594	63	90 05	13 60	804 58	489 56	509 50	
Franklin.....	15	156	-	-	16	199	130	169	.79	73	159	57	109	9	50 13	10 20	412 98	335 53	342 33	
Hancock.....	18	275	1	1	29	342	208	298	.80	99	331	39	258	20	52 74	10 42	439 73	338 42	344 65	
Kennebec.....	20	359	-	2	3	30	425	308	403	.89	177	415	40	357	12	61 89	11 41	540 36	397 51	405 05
Knox.....	10	172	-	-	14	197	129	178	.84	76	174	37	160	8	50 34	9 94	427 90	339 00	343 89	
Lincoln.....	12	129	-	-	19	163	96	156	.86	61	160	21	122	6	45 27	9 38	377 51	311 01	316 66	
Oxford.....	8	287	-	-	11	360	222	273	.74	130	313	57	235	17	51 88	10 22	434 13	341 10	343 62	
Penobscot.....	44	517	2	-	65	648	392	629	.88	279	635	77	570	29	57 53	11 89	485 32	408 42	414 45	
Piscataquis.....	1	152	-	-	5	191	107	172	.88	67	176	20	166	6	40 00	10 18	320 00	346 96	346 78	
Sagadahoc.....	5	121	-	-	7	143	102	134	.89	44	138	11	116	9	54 07	10 35	473 79	368 19	372 38	
Somerset.....	23	255	-	-	34	342	172	322	.86	104	322	55	264	10	47 49	10 22	391 51	345 66	349 46	
Waldo.....	17	165	-	-	21	235	85	214	.84	71	219	36	153	15	41 20	9 37	339 45	299 77	303 48	
Washington.....	44	293	-	1	60	366	228	307	.72	116	369	53	229	15	44 56	10 06	358 43	311 54	317 66	
York.....	27	348	1	1	31	395	325	382	.90	142	396	30	370	14	66 68	11 64	605 41	415 43	429 11	
Total.....	371	4,612	14	15	516	5,669	3,687	5,248	.85	2,342	5,450	721	4,501	307	\$56 94	\$11 13	\$486 09	\$381 48	\$389 27	

TABLE No. IV.
COMMON SCHOOL STATISTICS.
Showing Statistics Regarding Schools.
 ANDROSCOGGIN COUNTY.

TOWNS.	Number of common schools in town.	Number of one room, rural or suburban.	Number of rural schools in buildings of more than one room.	Number located in villages.	Number located in cities.	Number of graded schools.	Number not using a course of study.	Number to which pupils are conveyed.	Number suspended by superintending school committee.	Number discontinued by vote of town.	Number discontinued by failure to maintain an average attendance of eight.	Number so failing continued by vote of town.	Number having branches of the S. I. L. M.	Number having libraries.	
	1	2	3	4	5	6	7	8	9	10	11	12	13	14	15
Auburn.....	61	18	2	-	41	61	-	20	-	-	-	-	-	2	6
Durham.....	11	11	-	-	-	-	-	1	-	-	-	-	-	-	1
East Livermore.....	16	6	-	-	10	-	16	-	-	-	-	-	-	1	6
Greene.....	6	6	-	-	-	-	-	3	-	-	-	2	-	5	2
Leeds.....	9	9	-	-	-	-	-	4	-	-	1	1	-	2	4
Lewiston.....	65	11	4	-	50	65	-	-	-	-	-	-	-	-	2
Lisbon.....	25	5	-	20	-	25	-	9	-	-	-	-	-	-	4
Livermore.....	9	5	-	4	-	9	-	7	-	-	-	-	-	2	4
Mechanic Falls.....	6	1	-	5	-	5	6	4	-	-	-	1	-	-	-
Minot.....	7	7	-	-	-	-	-	-	-	-	-	-	-	-	1
Poland.....	11	11	-	-	-	-	11	4	-	-	-	-	-	1	1
Turner.....	9	7	1	1	-	-	9	8	-	-	-	-	-	8	9
Wales.....	4	4	-	-	-	-	-	-	1	-	-	1	-	2	2
Webster.....	6	3	-	3	-	-	6	5	-	-	1	-	-	1	1
Total.....	245	104	7	43	91	196	25	58	-	-	2	5	23	43	

TABLE No. IV—AROOSTOOK COUNTY.

1	2	3	4	5	6	7	8	9	10	11	12	13	14	15
Amity.....	4	4	-	-	-	-	4	2	-	-	-	-	-	-
Ashland.....	18	9	-	9	-	9	-	5	1	-	1	-	-	1
Bancroft.....	4	4	-	-	-	-	-	1	-	-	-	-	-	1
Benedicta.....	4	4	-	-	-	-	-	-	-	-	-	-	-	-
Blaine.....	7	3	-	4	-	7	-	2	-	-	-	-	-	-
Bridgewater.....	9	5	-	4	-	9	-	2	-	-	-	-	1	-
Caribou.....	37	22	-	15	-	37	-	20	-	-	-	-	-	14
Castle Hill.....	6	6	-	-	-	-	-	1	-	-	-	-	-	1
Chapman.....	5	5	-	-	-	-	-	1	-	-	-	-	-	-
Connor.....	6	6	-	-	-	-	-	-	1	-	1	-	-	-
Crystal.....	4	4	-	-	-	-	-	2	-	-	1	-	-	1
Dyer Brook.....	4	4	-	-	-	-	4	1	1	-	-	-	-	-
Eagle Lake.....	10	5	-	5	-	5	-	-	-	-	-	1	5	1
Easton.....	12	9	-	3	-	12	-	-	-	-	-	1	7	8
Fort Fairfield.....	34	21	2	11	-	34	-	10	-	-	-	1	-	17
Fort Kent.....	33	23	1	9	-	1	24	-	-	-	-	-	-	-
Frenchville.....	12	8	4	-	-	4	8	3	-	-	-	-	-	-
Grand Isle.....	12	6	6	-	-	6	6	-	-	-	-	-	-	-
Haynesville.....	2	1	-	1	-	-	2	2	-	-	-	1	-	1
Hersey.....	3	3	-	-	-	-	-	-	-	-	-	-	-	-
Hodgdon.....	9	7	2	-	-	2	-	-	-	-	1	1	-	-
Houlton.....	29	4	-	25	-	25	-	27	-	-	-	-	1	11
Island Falls.....	9	1	-	8	-	9	-	8	-	-	-	-	-	5
Limestone.....	14	8	-	6	-	14	-	6	-	-	-	-	-	2
Linneus.....	9	9	-	-	-	-	-	-	-	-	-	-	-	-
Littleton.....	9	9	-	-	-	-	-	4	-	-	-	-	1	1
Ludlow.....	5	5	-	-	-	-	-	-	-	-	-	-	-	-
Madawaska.....	17	17	-	-	-	-	17	2	-	-	-	-	-	-
Mapleton.....	10	7	-	3	-	10	-	-	-	-	-	-	-	-
Mars Hill.....	14	7	-	7	-	14	-	8	-	-	-	-	-	-

APPENDIX.

TABLE No. IV—AROOSTOOK COUNTY—CONTINUED.

TOWNS.	Number of common schools in town.	Number of one room, rural or suburban.	Number of rural schools in buildings of more than one room.	Number located in villages.	Number located in cities.	Number of graded schools.	Number not using a course of study.	Number to which pupils are conveyed.	Number suspended by superintending school committee.	Number discontinued by vote of town.	Number discontinued by failure to maintain an average attendance of eight.	Number so failing continued by vote of town.	Number having branches of the S. I. L. M.	Number having libraries.
1	2	3	4	5	6	7	8	9	10	11	12	13	14	15
Masardis.....	8	5	-	3	-	3	-	2	-	-	-	-	-	2
Merrill.....	4	2	-	1	-	-	-	-	-	-	-	-	-	-
Monticello.....	11	4	1	4	-	6	7	5	-	-	-	-	-	-
New Limerick.....	4	4	-	-	-	-	-	2	-	-	-	-	-	-
New Sweden.....	9	9	-	-	-	-	-	-	-	-	1	-	-	1
Oakfield.....	8	5	-	3	-	3	-	2	-	-	-	-	-	-
Orient.....	3	3	-	-	-	-	-	-	-	-	1	1	-	-
Perham.....	7	7	-	-	-	-	7	1	-	-	-	-	-	2
Portage Lake.....	4	1	-	3	-	3	-	-	-	-	-	-	-	1
Presque Isle.....	34	19	-	15	-	34	-	3	-	-	-	-	-	-
St. Agatha.....	12	9	3	-	-	3	9	4	-	-	-	-	-	-
Sherman.....	9	6	-	3	-	9	-	-	-	-	-	-	-	-
Smyrna.....	5	3	-	2	-	-	1	-	-	-	-	-	-	2
Stockholm.....	5	1	-	4	-	5	-	4	-	-	-	-	-	-
Van Buren.....	29	9	-	20	-	20	9	1	-	-	-	1	-	5
Wade.....	5	5	-	-	-	-	-	1	-	-	-	-	-	-
Washburn.....	14	10	-	4	-	14	-	6	-	-	-	-	-	-
Westfield.....	6	3	-	3	-	-	6	3	-	-	-	-	-	-
Weston.....	4	4	-	-	-	-	-	2	-	-	-	-	-	-
Woodland.....	11	11	-	-	-	-	1	-	-	-	-	-	-	-

TABLE No. IV—AROOSTOOK COUNTY—CONCLUDED.

1	2	3	4	5	6	7	8	9	10	11	12	13	14	15
PLANTATIONS.														
Allagash.....	4	4	-	-	-	-	-	1	-	-	-	1	-	-
Cary.....	3	3	-	-	-	-	-	-	-	-	-	-	-	-
Caswell.....	5	5	-	-	-	-	-	1	-	-	1	-	-	-
Cyr.....	6	6	-	-	-	-	-	-	-	-	-	-	-	-
E.....	2	2	-	-	-	-	2	-	-	-	-	-	-	-
Garfield.....	1	1	-	-	-	-	-	1	-	-	-	-	-	1
Glenwood.....	2	2	-	-	-	-	-	-	-	-	-	1	-	-
Hamlin.....	5	5	-	-	-	-	-	-	-	-	-	-	-	-
Hammond.....	1	1	-	-	-	-	1	-	-	-	-	-	-	-
Macwahoc.....	2	-	-	2	-	-	-	2	-	-	-	-	1	1
Moro.....	3	3	-	-	-	-	-	2	-	-	-	-	-	-
Nashville.....	2	2	-	-	-	-	-	-	-	-	-	-	-	-
New Canada.....	6	5	1	-	-	-	6	-	-	-	-	1	-	-
Oxbow.....	2	2	-	-	-	-	-	-	-	-	-	-	-	-
Reed.....	6	3	-	3	-	3	-	-	-	-	-	1	-	1
St. Francis.....	6	5	1	-	-	-	6	-	-	-	-	-	-	-
St. John.....	4	3	1	-	-	-	4	-	-	-	-	-	-	-
Silver Ridge.....	1	1	-	-	-	-	-	1	-	-	-	-	-	-
Wallgrass.....	11	9	2	-	-	-	11	-	-	-	-	-	-	-
Westmanland.....	1	1	-	-	-	-	-	1	-	-	-	-	-	-
Winterville.....	4	4	-	-	-	-	-	2	1	-	-	-	-	-
Total.....	620	416	24	180	-	301	134	122	4	-	7	10	24	112

APPENDIX.

TABLE No. IV—CUMBERLAND COUNTY.

TOWNS.	Number of common schools in town.	Number of one room, rural or suburban.	Number of rural schools in buildings of more than one room.	Number located in villages.	Number located in cities.	Number of graded schools.	Number not using a course of study.	Number to which pupils are conveyed.	Number suspended by superintending school committee.	Number discontinued by vote of town.	Number discontinued by failure to maintain an average attendance of eight.	Number so failing continued by vote of town.	Number having branches of the S. I. L. N.	Number having libraries.
1	2	3	4	5	6	7	8	9	10	11	12	13	14	15
Baldwin.....	5	5	-	-	-	-	-	4	-	-	-	-	-	1
Bridgton.....	16	6	-	8	-	16	-	12	-	-	-	1	-	11
Brunswick.....	30	13	-	2	17	17	13	6	-	-	-	-	-	2
Cape Elizabeth.....	4	4	-	-	-	-	-	3	-	-	-	-	-	4
Casco.....	8	7	1	-	-	8	-	-	-	1	1	-	2	-
Cumberland.....	8	7	-	1	-	8	-	5	-	-	-	-	-	5
Falmouth.....	12	7	2	3	-	12	-	1	-	-	-	1	2	7
Freeport.....	16	9	-	7	-	16	-	6	-	-	1	3	4	2
Gorham.....	18	9	-	9	-	10	-	5	-	-	-	-	-	2
Gray.....	8	5	-	3	-	8	-	3	-	-	-	1	3	6
Harpwell.....	15	11	4	-	-	-	-	4	-	-	-	-	-	1
Harrison.....	7	3	-	4	-	7	-	4	-	-	-	1	-	7
Naples.....	7	5	-	2	-	-	-	3	-	-	-	-	-	-
New Gloucester.....	10	10	-	-	-	-	-	3	-	-	-	1	-	-
North Yarmouth.....	4	4	-	-	-	-	-	2	-	-	-	-	3	3
Otisfield.....	7	7	-	-	-	-	-	4	-	-	-	-	-	-
Portland.....	217	7	-	-	210	217	-	4	-	-	-	-	3	-
Pownal.....	8	8	-	-	-	-	-	4	-	-	-	-	-	28
Raymond.....	3	3	-	2	-	5	-	-	-	-	1	1	1	3
Scarboro.....	14	8	6	-	-	14	-	-	-	-	-	-	12	2
														6

PUBLIC SCHOOLS.

TABLE No. IV—CUMBERLAND COUNTY—CONCLUDED.

1	2	3	4	5	6	7	8	9	10	11	12	13	14	15
Sebago.....	7	7	-	-	-	-	-	2	-	-	-	-	-	-
South Portland.....	47	-	-	-	47	47	-	-	-	-	-	-	-	13
Standish.....	14	6	-	8	-	14	-	4	-	-	-	1	14	11
Westbrook.....	33	3	2	-	28	33	-	1	-	-	-	-	-	5
Windham.....	16	11	-	5	-	5	-	2	-	-	-	-	-	9
Yarmouth.....	9	2	-	7	-	9	-	3	-	-	-	-	-	6
Total.....	545	167	17	76	285	446	13	81	-	1	3	11	44	132

TABLE No. IV—FRANKLIN COUNTY.

Avon.....	4	4	-	-	-	-	-	1	-	1	2	-	-	-
Carthage.....	4	3	-	1	-	-	-	1	-	-	-	1	-	-
Chester ville.....	7	4	-	3	-	7	4	5	-	-	-	1	2	3
Eustis.....	6	1	-	5	-	6	-	-	-	-	-	-	-	5
Farmington.....	17	9	2	6	-	17	-	6	-	-	1	-	1	11
Freeman.....	5	5	-	-	-	-	5	1	-	-	-	2	-	-
Industry.....	7	5	-	2	-	7	-	-	1	-	-	3	5	4
Jay.....	22	8	-	14	-	22	-	8	-	-	-	3	2	8
Kingfield.....	6	1	-	5	-	6	-	-	1	-	-	-	-	-
Madrid.....	4	3	-	1	-	4	-	2	-	-	-	-	-	-
New Sharon.....	10	7	-	3	-	3	7	6	-	-	-	1	-	2
New Vineyard.....	6	4	-	2	-	2	6	4	-	-	-	-	2	-
Phillips.....	10	6	-	4	-	4	6	2	-	-	-	1	-	4
Rangeley.....	8	3	-	5	-	5	3	5	-	-	-	-	-	-
Salem.....	1	-	-	1	-	1	-	-	-	-	-	-	-	-
Strong.....	6	3	-	3	-	3	3	3	-	-	-	-	-	-
Temple.....	4	3	-	1	-	4	-	3	-	-	-	2	-	-
Weld.....	6	4	-	2	-	6	6	5	-	-	-	-	6	3
Wilton.....	17	8	-	9	-	17	-	2	-	-	2	2	4	7

TABLE No. IV—FRANKLIN COUNTY—CONCLUDED.

TOWNS.	Number of common schools in town.	Number of one room, rural or suburban.	Number of rural schools in buildings of more than one room.	Number located in villages.	Number located in cities.	Number of graded schools.	Number not using a course of study.	Number to which pupils are conveyed.	Number suspended by superintending school committee.	Number discontinued by vote of town.	Number discontinued by failure to maintain an average attendance of eight.	Number so failing continued by vote of town.	Number having branches of the S. I. L. M.	Number having libraries.
1	2	3	4	5	6	7	8	9	10	11	12	13	14	15
PLANTATIONS.														
Coplin.....	1	1	-	-	-	-	-	-	-	-	-	-	-	1
Dallas.....	2	-	-	-	-	-	2	-	-	-	-	-	-	-
Lang.....	2	2	-	-	-	-	1	-	-	-	-	2	-	-
Rangeley.....	2	2	-	-	-	-	-	1	-	-	-	-	-	1
Sandy River.....	1	1	-	-	-	-	-	1	-	-	-	-	1	-
Total.....	158	89	2	67	-	114	43	56	3	1	5	18	23	49

TABLE No. IV—HANCOCK COUNTY.

Amherst.....	3	3	-	-	-	-	-	1	1	-	-	-	1	-
Aurora.....	1	1	-	-	-	-	1	-	-	1	-	-	-	-
Bluehill.....	13	9	-	4	-	13	-	6	-	-	1	2	7	5
Brooklin.....	6	6	-	-	-	-	-	-	-	-	-	-	4	2
Brooksville.....	10	6	-	4	-	-	-	-	-	-	-	1	1	2
Bucksport.....	14	9	-	5	-	11	-	2	-	-	-	-	-	2
Castine.....	4	2	-	2	-	4	-	2	-	-	-	-	1	2
Cranberry Isles.....	6	2	-	4	-	6	6	-	-	-	-	-	4	6
Dedham.....	4	4	-	-	-	-	-	1	-	-	1	-	-	-
Deer Isle.....	18	11	4	3	-	-	1	-	-	-	-	-	-	3

TABLE No. IV—HANCOCK COUNTY—CONCLUDED.

1	2	3	4	5	6	7	8	9	10	11	12	13	14	15
Eastbrook.....	3	3	-	-	-	-	-	1	-	-	-	-	3	-
Eden.....	31	6	4	21	-	31	-	4	-	-	-	-	6	8
Ellsworth.....	21	9	-	-	12	21	-	3	-	-	-	2	1	7
Franklin.....	12	8	-	4	-	12	-	1	-	-	-	1	2	4
Gouldsboro.....	12	6	-	6	-	12	-	1	-	-	-	-	9	5
Hancock.....	7	7	-	-	-	-	-	1	-	-	1	1	7	1
Lamoine.....	4	4	-	-	-	-	4	1	-	-	-	1	2	2
Mariaville.....	2	2	-	-	-	-	-	1	-	-	-	-	2	-
Mt. Desert.....	16	-	-	16	-	16	-	2	-	-	-	-	1	2
Orland.....	11	11	-	-	-	-	-	-	3	-	-	2	-	-
Otis.....	2	2	-	-	-	-	-	1	-	-	-	-	-	-
Penobscot.....	10	10	-	-	-	10	-	3	-	2	2	1	2	1
Sedgwick.....	9	9	-	-	-	-	-	-	-	-	-	1	8	8
Sorrento.....	1	1	-	-	-	-	-	-	-	-	-	-	1	-
Southwest Harbor.....	7	1	-	6	-	7	-	1	-	-	-	-	-	2
Stonington.....	10	4	-	6	-	10	-	-	-	-	-	-	-	2
Sullivan.....	9	4	2	3	-	9	9	9	-	-	-	-	6	6
Surry.....	7	7	-	-	-	-	7	1	-	-	1	1	-	-
Swan's Island.....	6	-	-	6	-	6	-	-	-	-	-	-	-	-
Tremont.....	11	-	-	11	-	11	-	2	-	-	1	-	-	-
Trenton.....	5	5	-	-	-	-	5	1	1	-	1	1	-	-
Verona.....	2	2	-	-	-	-	-	-	-	-	-	-	-	-
Waltham.....	2	2	-	-	-	-	-	2	1	-	-	-	2	1
Winter Harbor.....	3	-	-	3	-	3	-	3	-	-	-	-	3	3
PLANTATIONS.														
Great Pond (No. 33).....	1	1	-	-	-	-	-	1	-	-	-	-	-	-
Long Island.....	2	-	2	-	-	-	2	-	-	-	-	-	-	-
Moose Hill (No. 21).....	1	1	-	-	-	-	-	-	-	-	-	1	-	-
Total.....	286	158	12	104	12	182	35	54	6	3	8	16	73	74

APPENDIX.

TABLE No. IV—KENNEBEC COUNTY.

Towns.	Number of common schools in town.	Number of one room, rural or suburban.	Number of rural schools in buildings of more than one room.	Number located in village.	Number located in cities.	Number of graded schools.	Number not using a course of study.	Number to which pupils are conveyed.	Number suspended by superintending school committee.	Number discontinued by vote of town.	Number discontinued by failure to maintain an average attendance of eight.	Number so failing continued by vote of town.	Number having branches of the S. I. L. M.	Number having libraries.
1	2	3	4	5	6	7	8	9	10	11	12	13	14	15
Albion.....	9	6	-	-	3	-	-	3	-	-	-	-	6	2
Augusta.....	51	11	-	-	-	40	-	7	-	-	-	1	11	51
Belgrade.....	9	7	-	-	2	-	-	4	-	-	-	1	4	1
Benton.....	9	7	-	-	2	-	-	2	-	-	-	1	-	6
Chelsea.....	7	7	-	-	-	-	7	1	-	-	1	-	-	-
China.....	10	5	-	5	-	-	-	7	-	-	-	-	1	2
Clinton.....	8	4	-	-	4	-	-	7	-	-	-	-	7	4
Farmingdale.....	5	2	-	-	3	-	-	3	-	-	-	-	2	5
Fayette.....	6	6	-	-	-	-	-	5	-	-	-	-	4	4
Gardiner.....	24	1	-	4	-	19	-	2	-	-	2	-	5	24
Hallowell.....	13	3	-	-	-	-	-	5	-	-	-	-	-	-
Litchfield.....	10	10	-	-	-	10	-	3	-	-	-	2	2	2
Manchester.....	4	3	-	1	-	-	-	3	-	-	-	-	3	4
Monmouth.....	11	6	-	-	5	-	11	1	-	-	1	-	4	5
Mt. Vernon.....	8	7	-	1	-	-	-	2	-	-	-	1	5	3
Oakland.....	10	2	-	-	8	-	-	9	-	-	-	-	-	5
Pittston.....	10	9	-	-	-	1	-	2	-	-	-	1	3	1
Randolph.....	5	-	-	5	-	-	-	5	-	-	-	-	-	2
Readfield.....	8	3	-	5	-	-	-	6	-	-	-	1	8	6
Rome.....	5	5	-	-	-	-	-	-	-	-	-	-	-	-

PUBLIC SCHOOLS.

TABLE No. IV—KENNEBEC COUNTY—CONCLUDED.

1	2	3	4	5	6	7	8	9	10	11	12	13	14	15
Sidney.....	11	11	-	-	-	-	-	4	-	-	-	-	-	7
Vassalboro.....	11	4	2	5	-	11	-	8	1	-	-	-	8	8
Vienna.....	4	3	-	1	-	4	4	1	-	-	-	-	4	5
Waterville.....	49	-	-	-	49	49	-	21	-	-	-	-	-	5
Wayne.....	4	1	-	3	-	4	-	3	-	-	-	-	1	2
West Gardiner.....	7	7	-	-	-	-	7	1	-	-	-	-	3	3
Windsor.....	6	6	-	-	-	-	6	1	-	-	-	-	-	-
Winslow.....	15	4	-	11	-	15	-	15	-	-	1	-	-	10
Winthrop.....	11	4	-	7	-	-	4	-	-	-	-	-	4	4
Unity Pl.....	1	1	-	-	-	-	-	-	-	-	-	1	-	-
Total.....	341	145	2	75	119	263	28	129	1	-	5	9	93	170

TABLE No. IV—KNOX COUNTY.

Appleton.....	10	8	-	2	-	2	-	-	-	-	-	-	2	2
Camden.....	10	1	-	9	-	10	-	9	-	-	-	-	1	1
Cushing.....	6	6	-	-	-	-	-	1	-	-	-	-	-	-
Friendship.....	7	5	-	2	-	6	4	1	-	-	-	-	-	-
Hope.....	4	2	-	2	-	4	-	2	-	-	-	-	1	1
Hurricane Isle.....	No returns.		-	-	-	-	-	-	-	-	-	-	-	-
Isle au Haut.....	2	2	-	-	-	2	-	1	-	-	-	1	-	-
North Haven.....	3	2	-	1	-	3	-	1	-	-	-	-	-	-
Rockland.....	28	1	-	1	26	28	28	3	-	-	-	-	-	1
Rockport.....	10	-	-	10	-	10	10	3	-	-	-	-	-	2
St. George.....	17	13	-	4	-	4	-	2	-	-	-	-	-	2
South Thomaston.....	10	7	-	3	-	10	-	3	-	-	-	1	4	2
Thomaston.....	9	-	-	9	-	9	-	6	-	-	-	-	-	2
Union.....	10	8	-	2	-	2	-	1	-	-	-	-	10	4
Vinalhaven.....	13	5	-	8	-	13	-	1	-	-	-	1	-	-

APPENDIX.

TABLE No. IV—KNOX COUNTY—CONCLUDED.

TOWNS.	Number of common schools in town.	Number of one room, rural or suburban.	Number of rural schools in buildings of more than one room.	Number located in villages.	Number located in cities.	Number of graded schools.	Number not using a course of study.	Number to which pupils are conveyed.	Number suspended by superintending school committee.	Number discontinued by vote of town.	Number discontinued by failure to maintain an average attendance of eight.	Number so failing continued by vote of town.	Number having branches of the S. I. L. M.	Number having libraries.
1	2	3	4	5	6	7	8	9	10	11	12	13	14	15
Warren.....	14	10	-	4	-	4	-	2	-	-	3	3	14	5
Washington.....	7	6	-	1	-	-	7	7	-	-	-	-	-	-
Criehaven Pl.....	1	1	-	-	-	-	-	-	-	-	-	-	-	1
Matinicus Isle Pl.....	1	1	-	-	-	-	-	-	-	-	-	-	1	1
Total.....	162	78	-	58	26	107	49	43	-	-	3	6	33	24

TABLE No. IV—LINCOLN COUNTY.

Alna.....	6	6	-	-	-	-	-	-	-	-	-	-	4	4
Boothbay.....	16	8	-	5	-	-	16	-	-	-	-	-	-	7
Boothbay Harbor.....	12	2	3	10	-	-	12	1	-	-	-	-	-	12
Bremen.....	4	4	-	-	-	-	-	1	-	-	-	-	-	-
Bristol.....	11	5	-	6	-	11	-	2	-	-	-	2	-	3
Damariscotta.....	4	2	-	2	-	-	2	2	-	-	-	-	-	-
Dresden.....	6	5	-	1	-	-	-	-	-	-	-	-	-	-
Edgecomb.....	3	3	-	-	-	-	-	-	-	-	-	1	-	-
Jefferson.....	9	7	-	2	-	-	2	3	-	-	-	-	-	1
Newcastle.....	8	6	-	2	-	2	-	2	-	-	-	2	-	2

TABLE No. IV—LINCOLN COUNTY—CONCLUDED.

1	2	3	4	5	6	7	8	9	10	11	12	13	14	15
Nobleboro.....	7	7	-	3	-	-	6	2	-	-	-	2	-	2
Somerville.....	3	3	-	-	-	-	3	2	-	-	-	-	-	-
South Bristol.....	5	2	-	3	-	3	-	-	-	-	1	-	-	-
Southport.....	3	3	-	-	-	-	3	1	-	-	-	-	-	-
Waldoboro.....	19	16	-	3	-	19	-	8	1	-	1	-	-	1
Westport.....	2	2	-	-	-	-	-	-	-	-	-	-	-	2
Whitefield.....	9	9	-	-	-	-	9	2	-	-	-	-	-	-
Wiscasset.....	8	4	-	4	-	-	8	-	-	-	-	1	-	3
Monhegan Pl.....	1	1	-	-	-	-	1	-	-	-	-	-	1	1
Total.....	136	95	3	38	-	76	29	27	1	-	2	8	5	38

TABLE No. IV—OXFORD COUNTY.

Albany.....	8	8	-	-	-	2	1	-	-	-	-	-	-	1
Andover.....	4	3	-	1	-	4	-	1	-	-	-	1	-	-
Bethel.....	13	7	2	4	-	6	11	2	-	-	-	1	1	5
Brownfield.....	8	7	-	1	-	8	8	-	-	-	-	-	-	1
Buckfield.....	8	6	-	2	-	6	-	2	-	-	-	1	1	4
Byron.....	No returns.		-	-	-	-	-	-	-	-	-	-	-	-
Canton.....	6	3	-	3	-	6	-	6	-	-	-	-	5	6
Denmark.....	7	6	-	1	-	7	-	3	-	-	-	3	-	1
Dixfield.....	9	5	-	4	-	4	5	3	-	-	-	2	9	7
Fryeburg.....	11	8	-	3	-	3	-	6	-	-	-	2	-	4
Gilead.....	1	-	-	1	-	-	-	1	-	-	-	-	-	-
Grafton.....	1	1	-	-	-	-	1	1	-	-	-	1	-	-
Greenwood.....	11	9	-	2	-	2	-	1	1	-	-	6	1	3
Hanover.....	2	1	-	1	-	-	-	-	-	-	-	-	-	-
Hartford.....	8	8	-	-	-	-	2	-	-	-	-	4	1	3
Hebron.....	7	7	-	-	-	-	-	1	-	-	-	1	3	1
Hiram.....	5	2	-	3	-	3	5	4	-	-	-	1	4	3
Lovell.....	5	5	-	-	-	-	-	3	-	-	-	-	-	5
Mason.....	1	1	-	-	-	-	1	-	-	-	-	1	-	-
Mexico.....	18	2	-	16	-	18	-	2	-	-	-	1	18	1

APPENDIX.

TABLE No. IV—OXFORD COUNTY—CONCLUDED.

Towns.	Number of common schools in town.	Number of one room, rural or suburban.	Number of rural schools in buildings of more than one room.	Number located in villages.	Number located in cities.	Number of graded schools.	Number not using a course of study.	Number to which pupils are conveyed.	Number suspended by superintending school committee.	Number discontinued by vote of town.	Number discontinued by failure to maintain average attendance of eight.	Number so failing continued by vote of town.	Number having branches of the S. I. L. M.	Number having libraries.
1	2	3	4	5	6	7	8	9	10	11	12	13	14	15
Newry.....	3	3	-	-	-	-	3	2	1	-	1	-	-	-
Norway.....	2	2	-	-	-	-	-	13	1	-	1	-	1	15
Oxford.....	2	5	-	4	-	9	-	2	-	-	1	-	3	16
Paris.....	25	11	-	14	-	25	-	2	-	-	1	-	5	16
Peru.....	8	5	-	3	-	8	-	2	-	-	-	-	8	9
Porter.....	5	3	-	2	-	5	-	4	-	-	1	-	-	9
Roxbury.....	5	3	2	-	-	3	2	-	-	-	-	-	2	9
Rumford.....	35	4	2	29	-	35	-	8	-	-	-	-	-	9
Stoneham.....	3	3	-	-	-	-	-	1	-	-	-	-	-	3
Stow.....	3	3	-	-	-	-	3	1	-	-	-	1	-	3
Sumner.....	8	6	-	2	-	8	-	2	-	-	-	2	-	3
Sweden.....	6	6	-	-	-	-	-	1	-	-	-	-	-	3
Upton.....	2	-	2	-	-	2	-	2	-	-	-	-	1	3
Waterford.....	9	5	-	4	-	-	4	-	-	-	-	1	1	3
Woodstock.....	8	7	-	2	-	9	-	4	-	-	1	-	2	3
Lincoln Pl.....	1	1	-	-	-	-	-	1	-	-	-	-	-	1
Magalloway Pl.....	2	-	2	-	-	-	2	2	-	-	-	-	-	1
Milton Pl.....	1	1	-	-	-	-	-	1	-	-	-	-	-	1
Total.....	274	162	10	102	-	173	37	103	3	-	6	34	70	129

TABLE No. IV — FENCIBLE COUNTY.

1	2	3	4	5	6	7	8	9	10	11	12	13	14	15
Alton.....	2	2	-	-	-	-	-	1	-	-	-	-	-	-
Argyle.....	4	4	-	-	-	-	-	-	-	-	-	-	-	1
Bangor.....	93	11	-	-	82	82	-	2	-	-	-	1	-	11
Bradford.....	8	4	-	4	-	8	-	4	-	-	-	-	3	3
Bradley.....	5	2	-	3	-	5	-	-	-	-	-	-	-	1
Brewer.....	27	3	-	-	24	27	-	9	-	-	-	-	-	2
Burlington.....	4	4	-	-	-	-	4	-	-	-	-	-	-	1
Carmel.....	10	8	-	2	-	2	10	4	1	-	-	-	1	1
Carroll.....	6	6	-	-	-	-	-	1	1	-	-	-	2	2
Charleston.....	7	5	-	2	-	7	-	3	-	-	1	-	-	4
Chester.....	4	4	-	-	-	-	2	1	-	-	-	-	-	-
Clifton.....	2	2	-	-	-	-	-	2	2	-	-	-	-	-
Corinna.....	12	9	-	3	-	12	-	2	1	1	3	1	6	5
Corinth.....	6	4	-	2	-	6	-	5	-	-	-	-	1	1
Dexter.....	19	5	-	14	-	19	-	14	-	-	-	-	2	12
Dixmont.....	8	8	-	-	-	-	8	4	-	-	1	1	4	-
East Millinocket.....	6	-	-	6	-	6	-	-	-	-	-	-	-	3
Eddington.....	4	2	-	2	-	4	4	4	-	-	-	-	4	3
Edinburg.....	1	1	-	-	-	-	-	-	-	-	-	-	-	-
Enfield.....	9	3	-	6	-	9	9	1	-	-	-	-	-	-
Etna.....	4	4	-	-	-	-	-	3	-	-	-	-	4	1
Exeter.....	7	6	1	-	-	-	7	2	-	-	-	-	-	-
Garland.....	6	6	-	-	-	-	-	4	-	-	-	-	1	4
Glenburn.....	4	4	-	-	-	-	-	-	-	-	-	-	2	-
Greenbush.....	8	6	-	2	-	8	-	-	-	-	-	1	-	2
Greenfield.....	1	1	-	-	-	-	-	1	-	-	-	-	-	-
Hampden.....	18	9	2	7	-	18	18	5	-	-	-	-	1	5
Hermon.....	11	11	-	-	-	-	-	3	-	-	-	-	1	2
Holden.....	6	4	-	2	-	6	-	3	-	-	1	-	4	3
Howland.....	4	-	-	4	-	4	-	2	-	-	-	-	-	1

APPENDIX.

TABLE No. IV—PENOBSCOT COUNTY—CONTINUED.

TOWNS.	Number of common schools in town.	Number of one room, rural or suburban.	Number of rural schools in buildings of more than one room.	Number located in villages.	Number located in cities.	Number of graded schools.	Number not using a course of study.	Number to which pupils are conveyed.	Number discontinued by vote of town.	Number suspended by superintending school committee.	Number discontinued by failure to maintain an average attendance of eight.	Number so failing continued by vote of town.	Number having branches of the S. I. L. M.	Number having libraries.
1	2	3	4	5	6	7	8	9	10	11	12	13	14	15
Hudson.....	3	3	-	-	-	-	3	2	-	-	-	-	3	-
Kenduskeag.....	3	1	-	2	-	3	-	2	-	-	-	-	1	2
Kingman.....	6	3	3	-	-	-	-	-	-	-	-	-	-	-
Lagrange.....	5	3	-	2	-	2	-	2	-	-	-	-	-	-
Lee.....	9	7	-	2	-	5	7	-	-	-	-	2	2	1
Levant.....	4	4	-	-	-	-	-	4	-	-	-	-	4	4
Lincoln.....	13	7	-	6	-	6	13	4	-	-	-	-	4	1
Lowell.....	3	3	-	-	-	-	3	2	-	1	-	-	1	-
Mattawamkeag.....	4	1	-	3	-	4	-	-	-	-	-	-	-	-
Maxfield.....	2	2	-	-	-	-	-	-	-	-	-	1	-	-
Medway.....	6	6	-	-	-	-	6	-	-	-	-	1	-	-
Milford.....	5	-	-	5	-	5	-	4	-	-	-	-	-	-
Millinocket.....	19	-	-	19	-	19	-	-	-	-	-	-	-	10
Mt. Chase.....	4	4	-	-	-	-	-	-	-	-	-	2	-	2
Newburg.....	7	7	-	-	-	-	-	3	-	-	-	-	-	2
Newport.....	10	3	2	5	-	10	-	5	-	-	-	-	4	5
Old Town.....	28	4	-	-	24	28	-	2	-	-	-	-	1	5
Orono.....	16	1	-	15	-	16	-	6	-	-	-	-	-	2
Orrington.....	8	6	-	2	-	8	-	3	-	-	-	-	-	6
Passadumkeag.....	4	2	-	2	-	4	-	2	1	-	-	-	-	-

TABLE No. IV—PENOBSCOT COUNTY—CONCLUDED.

1	2	3	4	5	6	7	8	9	10	11	12	13	14	15
Patten.....	9	4	-	5	-	9	-	5	-	-	-	-	-	5
Plymouth.....	5	4	-	1	-	5	-	1	-	-	-	-	-	1
Prentiss.....	6	6	-	-	-	-	-	1	-	-	-	-	-	3
Springfield.....	5	4	-	1	-	5	4	1	-	-	-	-	2	1
Stetson.....	5	4	-	1	-	5	-	2	-	-	-	1	2	4
Veazie.....	3	-	-	3	-	3	-	-	-	-	-	-	-	1
Winn.....	7	2	-	5	-	7	-	-	-	-	-	-	-	2
Woodville.....	2	2	-	-	-	-	-	1	-	-	-	1	-	-
PLANTATIONS.														
Drew.....	3	3	-	-	-	-	3	1	-	-	-	-	2	1
Grand Falls.....	1	1	-	-	-	-	-	-	-	-	-	-	1	-
Lakeville.....	2	2	-	-	-	-	2	-	-	-	1	1	-	-
Seboeis.....	1	1	-	-	-	-	-	-	-	-	-	-	-	-
Stacyville.....	6	4	-	2	-	6	-	-	-	-	-	-	-	-
Webster.....	1	1	-	-	-	-	-	-	-	-	-	-	-	1
Total.....	521	243	12	136	130	379	103	139	6	1	9	14	67	131

APPENDIX.

TABLE No. IV—PISCATAQUIS COUNTY.

TOWNS.	Number of common schools in town.	Number of one room, rural or suburban.	Number of rural schools in buildings of more than one room.	Number located in villages.	Number located in cities.	Number of graded schools.	Number not using a course of study.	Number to which pupils are conveyed.	Number suspended by superintending school committee.	Number discontinued by vote of town.	Number discontinued by failure to maintain an average attendance of eight.	Number so failing continued by vote of town.	Number having branches of the S. I. L. M.	Number having libraries.	
	1	2	3	4	5	6	7	8	9	10	11	12	13	14	15
Abbot.....	2	5	-	-	2	-	7	-	3	-	-	-	1	-	5
Atkinson.....	5	5	-	-	-	-	-	5	4	-	-	-	-	-	1
Blanchard.....	1	-	-	-	1	-	1	-	-	-	-	-	-	-	-
Bowerbank.....	1	1	-	-	-	-	-	-	-	-	-	-	1	-	-
Brownville.....	12	4	-	-	8	-	12	-	2	-	-	-	-	1	4
Dover.....	13	8	-	-	5	-	13	-	8	-	-	-	-	3	13
Foxcroft.....	11	3	-	-	8	-	11	11	-	-	-	-	-	1	11
Greenville.....	11	1	-	-	10	-	11	-	6	-	-	1	-	-	3
Guilford.....	10	4	-	-	6	-	10	-	2	-	-	-	-	-	4
Medford.....	3	3	-	-	-	-	-	-	1	-	-	-	1	-	-
Milo.....	15	4	-	-	11	-	15	-	3	-	-	-	-	-	7
Monson.....	8	3	-	-	5	-	8	-	2	-	-	-	1	-	3
Orneville.....	4	4	-	-	-	-	-	4	2	-	-	-	-	-	-
Parkman.....	7	7	-	-	-	-	-	-	2	-	-	-	1	-	-
Sangerville.....	10	6	-	-	4	-	10	-	3	-	-	-	-	6	2
Sebec.....	8	8	-	-	-	-	-	8	3	1	-	1	2	-	1
Shirley.....	4	1	-	-	2	-	4	-	1	1	-	-	-	1	1
Wellington.....	6	6	-	-	-	-	-	6	2	-	-	-	5	-	-
Williamsburg.....	2	2	-	-	-	-	-	-	-	-	-	-	-	-	-
Willimantic.....	3	3	-	-	-	-	-	-	-	-	-	-	-	-	3

TABLE No. IV—PISCATAQUIS COUNTY—CONCLUDED.

1	2	3	4	5	6	7	8	9	10	11	12	13	14	15
PLANTATIONS.														
Barnard.....	1	1	-	-	-	-	1	1	-	-	-	-	-	-
Elliottsville.....	No returns.													
Kingsbury.....	3	3	-	-	-	-	-	-	-	-	-	1	-	-
Lake View.....	2	-	-	2	-	2	-	-	-	-	-	-	-	2
Total.....	147	83	-	64	-	104	35	52	2	1	3	13	12	60

TABLE No. IV—SAGADAHOC COUNTY.

Arrowsic.....	2	2	-	-	-	-	-	-	-	-	-	1	2	-
Bath.....	48	2	-	-	46	48	-	-	-	-	-	-	-	7
Bowdoin.....	12	12	-	-	-	-	1	-	-	-	-	2	-	-
Bowdoinham.....	9	5	-	4	-	9	-	3	-	-	-	-	-	3
Georgetown.....	6	6	-	-	-	-	3	-	-	-	-	-	-	2
Perkins.....	1	1	-	-	-	-	-	-	-	-	-	-	-	-
Phippsburg.....	8	5	-	3	-	-	8	-	-	-	-	-	2	2
Richmond.....	9	4	-	5	-	9	-	8	-	-	-	-	1	3
Topsham.....	15	7	-	8	-	8	7	3	-	-	-	-	-	1
West Bath.....	3	3	-	-	-	-	-	-	-	-	-	-	2	3
Woolwich.....	8	8	-	-	-	-	-	-	-	-	-	1	1	2
Total.....	121	55	-	20	46	54	15	18	-	-	-	4	8	23

TABLE No. IV—SOMERSET COUNTY.

Towns.	Number of common schools in town.	Number of one room, rural or suburban.	Number of rural schools in buildings of more than one room.	Number located in villages.	Number located in cities.	Number of graded schools.	Number not using a course of study.	Number to which pupils are conveyed.	Number suspended by superintending school committee.	Number discontinued by vote of town.	Number discontinued by failure to maintain an average attendance of eight.	Number so failing continued by vote of town.	Number having branches of the S. I. L. M.	Number having libraries.
1	2	3	4	5	6	7	8	9	10	11	12	13	14	15
Anson.....	16	6	-	10	-	10	-	12	-	-	-	-	6	4
Athens.....	9	7	-	2	-	9	-	2	-	-	-	-	2	3
Bingham.....	9	5	-	4	-	9	-	3	-	-	-	-	2	9
Cambridge.....	3	2	-	1	-	3	-	2	-	-	1	-	1	1
Canaan.....	9	7	-	2	-	9	-	3	-	-	-	-	5	3
Concord.....	3	3	-	-	-	-	-	3	-	-	1	1	2	-
Cornville.....	7	7	-	-	-	-	-	3	-	-	-	-	-	-
Detroit.....	3	3	-	-	-	-	3	1	-	-	-	-	1	-
Embsden.....	6	6	-	-	-	-	-	-	-	-	-	-	-	-
Fairfield.....	19	6	4	9	-	19	-	10	-	-	-	1	4	5
Harmony.....	6	3	-	3	-	6	-	3	-	-	-	-	-	1
Hartland.....	9	6	-	3	-	9	-	2	-	-	2	2	-	-
Madison.....	21	6	2	13	-	21	-	11	-	-	-	1	-	3
Mercer.....	6	6	-	-	-	-	5	1	-	-	-	-	-	-
Moscow.....	4	4	-	-	-	-	-	2	-	-	-	-	2	3

PUBLIC SCHOOLS.

TABLE No. IV—SOMERSET COUNTY—CONCLUDED.

1	2	3	4	5	6	7	8	9	10	11	12	13	14	15
New Portland.....	8	5	-	3	-	3	-	4	-	-	-	1	-	-
Norridgewock.....	14	10	-	4	-	5	9	6	1	-	-	1	-	1
Palmyra.....	9	9	-	-	-	-	-	2	-	-	2	2	-	2
Pittsfield.....	16	5	-	11	-	11	-	4	-	-	-	-	2	4
Ripley.....	5	4	-	1	-	5	-	-	-	-	-	1	2	-
St. Albans.....	7	5	-	2	-	7	-	5	-	-	-	-	-	-
Skowhegan.....	25	7	-	18	-	25	-	12	-	-	-	1	-	6
Smithfield.....	6	5	-	1	-	-	6	-	-	-	-	2	-	3
Solon.....	7	4	-	3	-	7	-	7	-	-	-	-	-	-
Starks.....	5	4	-	1	-	-	-	2	-	-	-	-	-	1
PLANTATIONS.														
Bigelow.....	1	1	-	-	-	-	-	-	-	-	-	1	-	-
Brighton.....	3	2	-	1	-	-	3	-	-	-	-	-	-	-
Caratunk.....	2	-	-	2	-	2	-	2	-	-	-	-	-	-
Dead River.....	1	1	-	-	-	-	-	1	-	-	-	-	-	1
Dennistown.....	1	1	-	-	-	-	1	1	-	-	-	-	-	1
Flagstaff.....	2	-	-	2	-	2	-	2	-	-	-	-	-	2
Highland.....	1	1	-	-	-	-	-	-	-	-	-	-	-	-
Jackman.....	3	-	-	3	-	3	-	2	-	-	-	-	-	2
Lexington.....	2	2	-	-	-	-	-	2	-	-	-	-	-	-
Long Pond.....	4	-	1	1	-	-	-	-	-	1	-	1	1	-
Mayfield.....	1	1	-	-	-	-	-	1	-	-	-	-	-	-
Moose River.....	3	1	-	2	-	3	-	2	-	-	-	-	-	1
Pleasant Ridge.....	2	2	-	-	-	-	-	-	-	-	-	-	-	-
The Forks.....	4	4	-	-	-	-	-	1	-	-	2	2	-	2
West Forks.....	2	-	-	2	-	2	-	-	-	-	-	-	-	1
Total.....	264	153	7	104	-	170	27	114	2	1	8	17	30	60

APPENDIX.

TABLE No. IV—WALDO COUNTY.

TOWNS.	Number of common schools in town.	Number of one room, rural or suburban.	Number of rural schools in buildings of more than one room.	Number located in villages.	Number located in cities.	Number of graded schools.	Number not using a course of study.	Number to which pupils are conveyed.	Number suspended by superintending school committee.	Number discontinued by vote of town.	Number discontinued by failure to maintain an average attendance of eight.	Number so failing continued by vote of town.	Number having branches of the S. I. L. M.	Number having libraries.
1	2	3	4	5	6	7	8	9	10	11	12	13	14	15
Belfast.....	26	7	2	-	-	17	-	20	-	-	-	-	-	10
Belmont.....	3	3	-	-	-	-	-	2	-	-	-	-	-	-
Brooks.....	3	-	-	3	-	-	3	3	-	-	-	-	-	-
Burnham.....	6	5	-	1	-	-	6	3	-	-	-	-	5	5
Frankfort.....	6	3	-	3	-	-	4	4	-	-	-	-	1	-
Freedom.....	7	6	-	1	-	-	-	3	-	3	-	-	-	-
Islesboro.....	6	2	-	4	-	-	6	-	3	-	-	3	-	-
Jackson.....	4	2	-	1	-	-	-	3	-	-	-	-	3	3
Knox.....	6	6	-	-	-	-	-	2	-	-	1	1	-	-
Liberty.....	7	6	-	1	-	-	7	2	1	-	-	-	1	1
Lincolnville.....	6	4	-	2	-	-	-	6	-	-	-	-	-	3
Monroe.....	9	8	-	1	-	-	-	3	-	-	-	-	-	2
Montville.....	7	7	-	-	-	-	7	3	-	-	-	-	6	2
Morrill.....	2	1	-	1	-	-	2	1	-	-	-	1	-	-
Northport.....	5	3	-	2	-	5	-	3	-	-	-	-	1	1
Palermo.....	8	8	-	-	-	-	-	3	-	-	-	-	-	1
Prospect.....	5	5	-	-	-	-	-	3	-	-	-	1	1	-
Searsmont.....	7	5	-	2	-	-	-	3	-	-	-	-	-	-
Searsport.....	8	5	-	3	-	8	8	4	-	-	-	-	-	2
Stockton Springs.....	7	3	-	4	-	-	-	4	-	-	-	-	2	1

TABLE No. IV—WALDO COUNTY—CONCLUDED.

1	2	3	4	5	6	7	8	9	10	11	12	13	14	15
Swanville.....	4	4	-	-	-	-	-	2	-	-	-	-	-	-
Thorndike.....	6	5	-	1	-	6	-	-	-	-	2	2	-	3
Troy.....	9	9	-	-	-	-	-	5	2	-	-	1	4	-
Unity.....	7	4	-	3	-	7	-	5	-	-	-	-	4	-
Waldo.....	6	6	-	-	-	-	-	2	-	-	1	1	-	2
Winterport.....	11	7	-	4	-	11	-	4	-	-	1	-	6	6
Total.....	181	125	2	37	17	89	30	90	6	-	5	10	34	40

TABLE No. IV—WASHINGTON COUNTY.

Addison.....	10	9	-	1	-	10	-	2	-	-	-	-	1	4
Alexander.....	5	5	-	-	-	-	-	-	-	-	-	1	-	-
Baileyville.....	14	2	-	12	-	12	2	12	-	-	-	-	-	-
Baring.....	2	-	-	2	-	2	-	1	-	-	-	-	-	-
Beddington.....	1	-	-	1	-	-	-	-	-	-	1	-	-	-
Brookton.....	2	1	-	1	-	-	-	-	-	-	-	-	-	-
Calais.....	28	2	1	2	23	28	-	6	-	-	-	-	-	5
Centerville.....	1	1	-	-	-	-	-	1	-	-	-	-	-	-
Charlotte.....	5	5	-	-	-	-	2	-	-	-	-	-	-	1
Cherryfield.....	9	1	1	7	-	9	-	5	-	-	-	-	1	4
Columbia.....	6	6	-	-	-	-	6	-	-	-	-	-	-	-
Columbia Falls.....	7	3	-	4	-	7	-	-	-	-	-	-	-	3
Cooper.....	3	3	-	-	-	-	-	1	-	-	-	-	-	-
Crawford.....	1	1	-	-	-	-	-	-	-	-	-	-	-	-
Cutler.....	6	-	-	6	-	-	6	-	-	-	1	-	3	-
Danforth.....	8	4	-	4	-	4	-	6	-	-	-	-	-	3
Deblois.....	1	-	-	1	-	1	-	-	-	-	-	-	-	2
Dennysville.....	3	1	-	2	-	3	-	-	-	-	-	-	-	-
East Machias.....	10	4	2	4	-	10	-	1	-	-	-	-	-	-
Eastport.....	22	1	-	-	21	22	-	8	-	-	-	-	-	8

TABLE No. IV—WASHINGTON COUNTY—CONTINUED.

Towns.	Number of common schools in town.	Number of one room, rural or suburban.	Number of rural schools in buildings of more than one room.	Number located in villages.	Number located in cities.	Number of graded schools.	Number not using a course of study.	Number to which pupils are conveyed.	Number suspended by superintending school committee.	Number discontinued by vote of town.	Number discontinued by failure to maintain an average attendance of eight.	Number so failing continued by vote of town.	Number having branches of the S. I. L. M.	Number having libraries.
1	2	3	4	5	6	7	8	9	10	11	12	13	14	15
Edmunds.....	6	6	-	-	-	-	-	-	-	-	-	-	-	-
Forest City.....	1	1	-	-	-	-	-	-	-	-	-	-	-	-
Harrington.....	8	6	-	-	-	8	-	-	-	-	-	-	-	-
Jonesboro.....	6	4	-	2	-	6	-	-	-	-	-	2	2	2
Jonesport.....	14	5	-	9	-	14	-	3	-	-	-	-	3	9
Lubec.....	22	11	-	9	-	22	-	-	-	-	-	-	-	6
Machias.....	13	-	2	11	-	13	-	1	-	-	-	-	4	6
Machiasport.....	9	3	4	2	-	9	-	2	-	-	-	-	-	6
Marion.....	1	1	-	-	-	-	-	1	-	-	-	-	-	-
Marshfield.....	2	2	-	-	-	-	-	-	-	-	-	-	2	1
Meddybemps.....	1	1	-	-	-	-	-	-	-	-	-	-	-	-
Milbridge.....	11	4	2	5	-	11	11	-	-	-	-	-	-	-
Northfield.....	2	2	-	-	-	-	2	-	-	-	-	-	-	-
Pembroke.....	11	7	-	4	-	11	2	-	-	-	-	1	-	-
Perry.....	7	7	-	-	-	-	7	2	-	-	-	2	-	-
Princeton.....	8	3	-	5	-	8	-	-	-	-	-	-	-	7
Robbinston.....	7	5	-	2	-	5	2	-	-	-	-	-	1	-
Roque Bluffs.....	1	1	-	-	-	-	1	-	-	-	-	-	-	-
Steuben.....	12	10	-	2	-	12	12	-	-	-	-	1	-	-
Talmadge.....	1	1	-	-	-	-	1	1	-	-	-	-	-	-

TABLE No. IV—WASHINGTON COUNTY—CONCLUDED.

1	2	3	4	5	6	7	8	9	10	11	12	13	14	15
Topsfield.....	3	3	-	-	-	-	-	2	-	-	-	-	-	-
Trescott.....	5	5	-	-	-	-	-	1	1	-	-	-	-	-
Vanceboro.....	4	1	-	3	-	3	1	-	-	-	1	-	-	1
Waite.....	2	1	-	1	-	-	-	1	-	-	-	-	-	-
Wesley.....	3	3	-	-	-	-	3	-	-	-	1	-	-	1
Whiting.....	5	5	-	-	-	-	5	-	-	-	-	-	-	-
Whitneyville.....	2	-	-	2	-	2	-	1	-	-	-	-	-	2
PLANTATIONS.														
Codyville.....	1	1	-	-	-	-	-	-	-	-	-	-	-	-
Grand Lake Stream.....	2	-	-	2	-	2	-	-	-	-	-	-	-	2
No. 14.....	2	2	-	-	-	-	2	1	-	-	-	-	-	-
No. 21.....	1	1	-	-	-	-	-	-	-	-	-	-	-	-
Total.....	317	151	14	108	44	234	73	59	1	-	3	9	17	68

APPENDIX.

TABLE No. IV—YORK COUNTY.

	No returns.													
Acton.....	6	3	-	3	-	3	3	3	-	-	-	-	-	3
Alfred.....	14	2	6	6	-	14	-	3	-	-	-	1	-	-
Berwick.....	43	11	-	-	32	43	-	2	-	-	-	-	-	10
Biddeford.....	12	8	-	4	-	12	-	6	-	-	-	-	10	11
Buxton.....	5	2	-	3	-	5	-	3	-	-	-	-	-	3
Cornish.....	3	3	-	-	-	-	-	-	-	-	-	-	-	-
Dayton.....	11	5	-	6	-	4	-	-	-	-	-	-	1	-
Eliot.....	9	5	-	4	-	9	-	4	-	-	-	1	-	1
Hollis.....	17	3	-	14	-	17	-	10	-	-	-	-	-	8
Kennebunk.....														

TABLE No. IV—YORK COUNTY—CONCLUDED.

TOWNS.	Number of common schools in town.	Number of one room, rural or suburban.	Number of rural schools in buildings of more than one room.	Number located in villages.	Number located in cities.	Number of graded schools.	Number not using a course of study.	Number to which pupils are conveyed.	Number suspended by superintending school committee.	Number discontinued by vote of town.	Number discontinued by failure to maintain an average attendance of eight.	Number so failing continued by vote of town.	Number having branches of the S. I. L. M.	Number having libraries.
1	2	3	4	5	6	7	8	9	10	11	12	13	14	15
Kennebunkport.....	12	2	4	6	-	12	-	5	-	-	-	-	-	6
Kittery.....	15	2	1	12	-	15	-	2	-	-	-	-	-	6
Lebanon.....	15	7	8	-	-	-	-	1	-	-	-	1	-	-
Limerick.....	5	-	-	3	-	-	4	2	-	-	-	-	-	-
Limington.....	8	5	-	3	-	8	-	5	-	-	-	2	3	3
Lyman.....	5	5	-	-	-	-	-	4	-	-	-	-	-	-
Newfield.....	4	-	2	2	-	4	-	4	-	-	-	-	-	-
North Berwick.....	11	6	-	5	-	11	11	4	-	-	1	1	1	7
North Kennebunkport.....	5	5	-	-	-	-	-	1	-	-	-	1	-	-
Old Orchard.....	4	-	-	4	-	4	-	4	-	-	-	-	-	1
Parsonsfield.....	9	7	1	1	-	9	-	2	-	-	-	-	-	4
Saco.....	28	6	-	-	22	28	-	2	-	-	-	-	-	11
Sanford.....	36	4	-	32	-	32	-	24	-	-	-	-	-	34
Shapleigh.....	6	-	1	-	-	-	-	1	-	-	-	1	-	-
South Berwick.....	15	6	-	9	-	9	-	2	-	-	-	1	-	1
Waterboro.....	9	4	-	5	-	9	-	2	1	-	-	2	-	-
Wells.....	16	12	-	4	-	16	16	1	-	-	-	1	-	-
York.....	23	9	4	10	-	23	-	3	1	-	-	-	-	23
Total.....	346	129	27	136	54	287	34	121	3	-	1	13	17	132

TABLE No. IV—SUMMARY.

COUNTIES.	Number of common schools in town.	Number of one room, rural or suburban.	Number of rural schools in buildings of more than one room.	Number located in villages.	Number located in cities.	Number of graded schools.	Number not using a course of study.	Number to which pupils are conveyed.	Number suspended by superintending school committee.	Number discontinued by vote of town.	Number discontinued by failure to maintain an average attendance of eight.	Number so failing continued by vote of town.	Number having branches of the S. I. L. M.	Number having libraries.
1	2	3	4	5	6	7	8	9	10	11	12	13	14	15
Androscoggin.....	245	104	7	43	91	196	25	58	-	-	2	5	23	43
Aroostook.....	620	416	24	180	-	301	134	122	4	-	7	10	24	112
Cumberland.....	545	167	17	76	285	446	13	81	-	-	5	11	44	132
Franklin.....	158	89	2	67	-	114	43	56	3	1	5	18	23	48
Hancock.....	286	158	12	104	12	182	35	54	6	3	8	16	73	74
Kennebec.....	341	145	-	75	119	263	28	129	-	1	5	9	93	170
Knox.....	162	78	-	58	26	107	49	43	-	-	3	6	33	24
Lincoln.....	136	95	3	38	-	76	29	27	1	-	2	8	5	38
Oxford.....	274	162	10	102	37	173	37	103	3	-	6	34	70	129
Penobscot.....	521	243	12	136	130	379	103	139	6	1	9	14	67	131
Piscataquis.....	147	83	-	64	-	104	35	52	2	1	3	13	12	60
Sagadahoc.....	121	55	-	20	46	54	15	18	-	-	-	4	8	23
Somerset.....	264	153	7	104	-	170	27	114	2	1	8	17	30	60
Waldo.....	181	125	2	37	17	89	30	90	6	-	5	10	34	40
Washington.....	317	151	14	108	44	234	73	59	1	-	3	9	17	68
York.....	346	129	27	136	54	287	34	121	3	-	1	13	17	132
Total.....	4,664	2,353	139	1,348	824	3,205	710	1,266	38	8	70	197	573	1,285

APPENDIX.

TABLE No. V.
COMMON SCHOOL STATISTICS.
Showing Statistics Regarding School Buildings and School Property.
ANDROSCOGGIN COUNTY.

TOWNS.	Number public school buildings in town.	Number used for common school purposes exclusively.	Number used for high school purposes exclusively.	Number used for both common and high school purposes.	Number of buildings rented in whole or in part for use as schools.	Number of seats or sittings available for all public school pupils.	Number of new school buildings completed for occupancy during year ending July 1, 1916.	Cost of same—sites and buildings.	Equipment.	Estimated value of all school property in town; sites and buildings.	Equipment.	Estimated value of improvements made to public school property not paid by town.	Number of school buildings in good condition.	Number of school buildings supplied with flags.
1	2	3	4	5	6	7	8	9	10	11	12	13	14	15
Auburn.....	29	28	1	-	-	2,740	1	\$105,000	\$10,000	\$163,700	\$12,000	\$100	28	28
Durham.....	12	11	-	-	-	328	-	-	-	7,500	1,500	-	11	11
East Livermore.....	8	7	-	-	1	671	-	-	-	34,000	4,000	-	8	8
Greene.....	9	6	-	-	-	200	-	-	-	4,000	500	25	6	6
Leeds.....	10	10	-	-	-	308	-	-	-	4,500	1,500	-	10	10
Lewiston.....	23	22	1	-	-	3,226	-	-	-	332,000	54,000	-	23	22
Lisbon.....	17	16	1	-	1	853	-	-	-	60,000	10,000	-	11	17
Livermore.....	9	8	-	-	-	287	1	1,419	108	6,400	600	50	3	8
Mechanic Falls.....	3	2	-	-	1	291	-	-	-	14,250	1,875	-	3	3
Minot.....	7	7	-	-	-	213	-	-	-	4,000	350	40	4	7
Poland.....	14	11	-	-	-	333	-	-	-	10,000	2,500	-	13	13
Turner.....	16	16	-	-	-	359	-	-	-	11,500	2,350	40	11	12
Wales.....	7	4	-	-	-	158	-	-	-	1,500	700	-	5	4
Webster.....	9	4	-	-	1	293	-	-	-	20,000	5,000	-	5	5
Total.....	173	152	3	4	-	10,260	2	\$106,419	\$10,108	\$673,350	\$96,875	\$255	141	154

TABLE No. V—AROOSTOOK COUNTY.

1	2	3	4	5	6	7	8	9	10	11	12	13	14	15
Amity.....	5	4	-	-	-	152	-	-	-	\$2,600	\$250	-	4	3
Ashland.....	11	10	-	1	-	840	1	\$400	\$50	31,950	2,750	\$30	10	5
Bancroft.....	4	4	-	-	-	150	-	-	-	3,200	250	20	2	4
Benedicta.....	4	4	-	-	-	86	-	-	-	1,600	150	-	3	2
Blaine.....	6	6	-	-	1	300	-	-	-	15,700	1,500	-	3	7
Bridgewater.....	7	6	-	1	-	350	-	-	-	18,500	1,800	25	5	6
Caribou.....	29	27	-	1	1	1,420	-	-	-	90,000	6,500	200	19	29
Castle Hill.....	6	6	-	-	-	170	-	-	-	5,300	400	-	3	6
Chapman.....	5	5	-	-	-	140	-	-	-	3,000	100	15	5	5
Connor.....	6	6	-	-	-	200	-	-	-	3,200	600	-	5	5
Crystal.....	5	4	-	-	-	122	-	-	-	1,500	200	-	2	4
Dyer Brook.....	4	4	-	-	-	94	-	-	-	2,500	200	-	4	2
Eagle Lake.....	6	6	-	-	-	520	1	12,000	400	15,000	2,000	450	6	4
Easton.....	10	9	-	1	-	401	1	1,000	500	26,000	3,500	100	10	10
Fort Fairfield.....	26	25	-	1	-	1,457	2	3,400	600	96,900	14,100	200	23	26
Fort Kent.....	22	22	-	-	2	1,250	-	-	-	10,800	1,075	-	18	21
Frenchville.....	12	12	-	-	-	460	-	-	-	2,700	400	-	8	5
Grand Isle.....	8	7	-	1	-	410	-	-	-	5,350	750	-	7	7
Haynesville.....	3	2	-	-	-	90	-	-	-	1,200	300	-	2	2
Hersey.....	3	3	-	-	-	100	-	-	-	1,300	400	-	-	3
Hodgdon.....	9	9	-	-	-	350	-	-	-	5,000	500	-	8	8
Houlton.....	13	10	1	-	-	1,790	1	55,000	7,500	130,000	10,000	250	10	12
Island Falls.....	4	3	-	1	-	471	-	-	-	19,800	1,800	100	3	3
Limestone.....	10	9	-	1	-	467	-	-	-	28,000	3,800	50	3	10
Linneus.....	9	9	-	-	-	250	-	-	-	5,000	600	85	8	9
Littleton.....	10	9	-	-	-	286	-	-	-	8,000	1,800	-	9	5
Ludlow.....	5	5	-	-	-	140	-	-	-	1,300	600	75	5	5
Madawaska.....	18	18	-	-	-	570	1	380	55	5,880	405	-	17	11
Mapleton.....	10	9	-	1	-	440	1	2,000	100	30,000	800	200	10	10
Mars Hill.....	9	8	-	1	-	550	-	-	-	32,000	3,000	-	6	9

APPENDIX.

TABLE No. V—AROOSTOOK COUNTY—CONTINUED.

TOWNS.	Number public school buildings in town.	Number used for common school purposes exclusively.	Number used for high school purposes exclusively.	Number used for both common and high school purposes.	Number of buildings rented in whole or in part for use as schools.	Number of seats or sittings available for all public school pupils.	Number of new school buildings completed for occupancy during year ending July 1, 1916.	Cost of same—sites and buildings.	Equipment.	Estimated value of all school property in town; sites and buildings.	Equipment.	Estimated value of improvements made to public school property not paid by town.	Number of school buildings in good condition.	Number of school buildings supplied with flags.
1	2	3	4	5	6	7	8		10	11	12	13	14	15
Masardis.....	7	6	-	1	-	230	-	-	-	\$9,700	\$300	\$15	6	6
Merrill.....	3	3	-	-	-	118	-	-	-	5,500	350	-	1	-
Monticello.....	9	9	-	-	-	400	-	-	-	21,000	4,500	-	9	4
New Limerick.....	5	4	-	-	-	172	-	-	-	2,000	500	-	4	4
New Sweden.....	9	9	-	-	-	240	-	-	-	7,000	1,100	-	8	9
Oakfield.....	7	6	-	-	-	271	-	-	-	10,200	1,000	-	3	3
Orient.....	3	3	-	-	-	70	-	-	-	3,000	300	12	1	3
Perham.....	7	7	-	-	-	197	-	-	-	3,500	400	-	7	4
Portage Lake.....	2	1	-	1	-	130	-	-	-	6,400	400	-	2	3
Presque Isle.....	24	21	1	-	-	1,600	-	-	-	100,000	4,000	-	22	22
St. Agatha.....	11	10	-	1	-	440	-	-	-	3,000	300	-	10	9
Sherman.....	9	7	-	1	-	353	-	-	-	8,000	1,500	-	6	7
Smyrna.....	4	4	-	-	1	154	-	-	-	5,300	250	-	4	3
Stockholm.....	3	3	-	-	-	222	-	-	-	6,000	1,700	-	3	-
Van Buren.....	15	13	-	-	2	865	1	\$600	-	28,850	15,000	-	12	10
Wade.....	5	5	-	-	-	130	-	-	-	3,500	300	-	2	5
Washburn.....	12	11	-	1	-	536	-	-	-	37,000	1,000	-	10	10
Westfield.....	6	6	-	-	-	197	-	-	-	7,500	500	-	6	-
Weston.....	4	4	-	-	-	150	-	-	-	3,200	225	10	1	4
Woodland.....	11	11	-	-	-	310	-	-	-	6,000	800	-	11	11

TABLE No. V—AROOSTOOK COUNTY—CONCLUDED.

1	2	3	4	5	6	7	8	9	10	11	12	13	14	15
PLANTATIONS.														
Allagash.....	4	4	-	-	-	40	-	-	-	\$450	\$75	-	3	2
Cary.....	3	3	-	-	-	90	-	-	-	2,000	200	-	2	-
Caswell.....	4	4	-	-	1	160	-	-	-	1,100	135	\$20	4	4
Cyr.....	6	6	-	-	-	190	-	-	-	1,200	600	-	-	-
E.....	2	1	-	-	-	46	-	-	-	800	200	-	2	-
Garfield.....	1	1	-	-	-	30	-	-	-	900	150	-	1	1
Glenwood.....	3	2	-	-	-	48	-	-	-	900	100	-	2	2
Hamlin.....	5	5	-	-	-	175	-	-	-	1,500	800	-	-	4
Hammond.....	1	1	-	-	-	34	-	-	-	500	125	-	1	-
Macwahoc.....	1	1	-	-	-	42	-	-	-	1,250	200	-	1	1
Moro.....	3	3	-	-	-	100	-	-	-	3,000	500	-	3	3
Nashville.....	2	2	-	-	-	20	-	-	-	400	50	-	-	-
New Canada.....	5	5	-	-	-	192	-	-	-	1,800	300	-	5	4
Oxbow.....	2	2	-	-	-	58	-	-	-	1,000	500	-	2	2
Reed.....	5	4	-	1	-	200	-	-	-	9,000	600	25	5	5
St. Francis.....	5	5	-	-	-	312	-	-	-	6,000	550	-	5	5
St. John.....	3	3	-	-	-	154	-	-	-	2,150	300	-	2	3
Silver Ridge.....	1	1	-	-	-	36	-	-	-	500	75	-	-	-
Wallagrass.....	8	8	-	-	1	406	-	-	-	3,654	200	-	5	5
Westmanland.....	1	1	-	-	-	30	-	-	-	1,200	125	-	1	1
Winterville.....	4	4	-	-	1	200	1	\$260	\$40	1,000	500	-	3	2
Total.....	504	469	2	16	11	23,374	10	\$75,040	\$9,245	\$919,234	\$101,840	\$1,882	396	398

APPENDIX.

TABLE No. V—CUMBERLAND COUNTY.

TOWNS.	Number public school buildings in town.	Number used for common school purposes exclusively.	Number used for high school purposes exclusively.	Number used for both common and high school purposes.	Number of buildings rented in whole or in part for use as schools.	Number of seats or sittings available for all public school pupils.	Number of new school buildings completed for occupancy during year ending July 1, 1916.	Cost of same—sites and buildings.	Equipment.	Estimated value of all school property in town; sites and buildings.	Equipment.	Estimated value of improvements made to public school property not paid by town.	Number of school buildings in good condition.	Number of school buildings supplied with flags.
1	2	3	4	5	6	7	8	9	10	11	12	13	14	15
Baldwin.....	5	5	-	-	-	194	-	-	-	\$1,250	\$250	-	5	5
Bridgton.....	12	11	-	-	-	544	-	-	-	30,000	700	-	12	12
Brunswick.....	23	22	-	-	1	1,650	-	-	-	82,000	3,000	\$60	22	22
Cape Elizabeth.....	5	5	-	-	-	200	-	\$55,000	\$1,600	17,000	500	-	5	5
Casco.....	8	7	1	-	1	302	-	-	-	7,500	500	-	7	8
Cumberland.....	9	8	-	1	-	313	-	-	-	11,000	950	-	8	7
Falmouth.....	12	11	-	-	-	442	-	-	-	13,000	800	-	11	9
Freeport.....	12	11	-	-	1	614	-	-	-	11,000	1,000	-	10	11
Gorham.....	11	10	-	1	-	762	-	-	-	19,600	1,000	-	9	11
Gray.....	10	8	-	1	1	395	-	-	-	16,000	1,000	-	10	8
Harrisonwell.....	9	7	-	-	-	400	-	-	-	11,800	2,125	-	9	9
Harrison.....	9	9	-	-	-	173	-	-	-	7,000	300	-	7	7
Naples.....	9	5	-	-	-	320	-	-	-	4,900	800	-	10	3
New Gloucester.....	13	11	-	1	-	530	-	-	-	12,500	2,500	-	13	11
North Yarmouth.....	4	4	-	-	-	135	-	-	-	4,000	500	-	4	4

TABLE No. V—CUMBERLAND COUNTY—CONCLUDED.

1	2	3	4	5	6	7	8	9	10	11	12	13	14	15
Otisfield.....	10	7	-	-	-	180	-	-	-	\$3,500	\$300	-	8	7
Portland.....	37	35	1	1	6	10,111	-	-	-	1,274,878	125,000	-	37	35
Pownal.....	8	8	-	-	-	240	-	-	-	4,000	250	\$15	8	8
Raymond.....	5	5	-	-	-	166	-	-	-	2,800	350	-	5	5
Scarboro.....	11	10	-	1	-	585	-	-	-	17,600	2,100	-	11	11
Sebago.....	9	7	1	-	-	258	-	-	-	10,500	1,000	-	9	8
South Portland.....	14	12	1	1	-	1,875	1	\$1,200	\$300	101,500	20,000	-	11	14
Standish.....	10	9	-	1	-	437	1	4,000	500	21,500	3,000	-	10	9
Westbrook.....	12	10	1	1	-	1,704	-	-	-	152,100	20,950	-	12	11
Windham.....	14	12	1	-	1	514	-	-	-	16,500	1,000	1,283	13	14
Yarmouth.....	8	7	1	-	-	610	-	-	-	25,700	3,500	68	8	8
Total.....	290	253	11	10	11	23,654	3	\$60,200	\$2,400	\$1,879,128	\$193,375	\$1,426	272	259

TABLE No. V—FRANKLIN COUNTY.

Avon.....	6	4	-	-	-	115	-	-	-	\$1,250	\$175	-	5	4
Carthage.....	5	4	-	1	-	90	-	-	-	3,200	250	-	5	1
Chesterville.....	8	7	-	-	1	200	-	-	-	3,000	300	-	7	7
Eustis.....	5	3	-	1	-	155	-	-	-	4,600	800	-	4	4
Farmington.....	13	12	1	-	-	706	1	\$15,000	-	58,000	2,000	-	13	13
Freeman.....	6	5	-	-	-	144	-	-	-	2,400	-	-	5	5
Industry.....	8	8	-	-	-	187	-	-	-	3,900	100	\$27	7	7
Jay.....	14	13	-	1	1	750	-	-	-	20,000	2,000	-	3	14
Kingfield.....	3	2	-	1	-	290	-	-	-	12,000	1,500	500	3	3
Madrid.....	4	4	-	-	-	102	-	-	-	2,500	300	-	3	4
New Sharon.....	8	7	-	1	-	258	-	-	-	12,500	5,000	-	9	9
New Vineyard.....	6	5	-	-	-	176	-	-	-	2,200	500	-	4	5
Phillips.....	9	7	-	1	-	317	-	-	-	15,662	1,000	-	8	7
Rangley.....	4	3	-	1	-	441	-	-	-	18,000	2,000	-	4	4
Salem.....	1	1	-	-	-	37	-	-	-	1,000	500	12	1	1

APPENDIX.

TABLE No. V—FRANKLIN COUNTY—CONCLUDED.

PUBLIC SCHOOLS.

Towns.	Number public school buildings in town.	Number used for common school purposes exclusively.	Number used for high school purposes exclusively.	Number used for both common and high school purposes.	Number of buildings rented in whole or in part for use as schools.	Number of seats or sittings available for all public school pupils.	Number of new school buildings completed for occupancy during year ending July 1, 1910.	Cost of same—sites and buildings.	Equipment.	Estimated value of all school property in town; sites and buildings.	Equipment.	Estimated value of improvements made to public school property not paid by town.	Number of school buildings in good condition.	Number of school buildings supplied with flags.
1	2	3	4	5	6	7	8	9	10	11	12	13	14	15
Strong.....	4	3	-	1	-	160	-	-	-	\$8,000	\$1,000	\$551	4	-
Temple.....	5	4	-	-	-	113	-	-	-	2,100	550	-	5	4
Weld.....	10	5	-	1	-	150	-	-	-	1,500	500	-	5	1
Wilton.....	13	13	-	-	-	495	-	-	-	49,000	2,600	25	11	11
PLANTATIONS.														
Coplin.....	1	1	-	-	-	22	-	-	-	800	150	-	1	1
Dallas.....	2	2	-	-	-	72	-	-	-	1,500	300	-	2	2
Lang.....	2	2	-	-	-	30	-	-	-	1,000	100	-	2	2
Rangely.....	2	2	-	-	-	33	-	-	-	2,000	700	-	2	2
Sandy River.....	1	1	-	-	-	25	-	-	-	1,500	500	-	1	1
Total.....	140	118	1	9	2	5,068	1	\$15,000	-	\$227,612	\$22,825	\$1,115	114	112

TABLE NO. V—HANCOCK COUNTY.

1	2	3	4	5	6	7	8	9	10	11	12	13	14	15
Amherst.....	4	3	-	-	-	106	-	-	-	\$1,040	\$300	-	4	-
Aurora.....	2	2	-	-	-	52	-	-	-	400	100	-	2	-
Bluehill.....	17	9	-	-	-	560	-	-	-	9,000	1,000	\$50	9	9
Brooklin.....	5	5	-	1	2	175	-	-	-	3,000	250	25	5	5
Brooksville.....	9	8	1	-	1	480	-	-	-	7,000	2,500	-	9	9
Bucksport.....	14	14	-	-	-	450	-	-	-	15,000	1,000	25	5	14
Castine.....	4	3	1	-	-	230	-	-	-	7,000	3,200	-	3	4
Cranberry Isles.....	4	4	-	-	-	115	-	-	-	10,500	850	30	3	4
Dedham.....	6	6	-	-	-	150	-	-	-	2,500	500	-	5	3
Deer Isle.....	15	14	-	1	-	700	-	-	-	15,000	1,500	-	14	15
Eastbrook.....	4	3	-	-	-	75	-	-	-	3,000	500	25	4	2
Eden.....	12	11	-	1	-	1,097	-	-	-	250,000	25,000	-	12	12
Ellsworth.....	17	15	2	-	-	920	-	-	-	20,030	1,700	-	17	17
Franklin.....	9	8	1	-	-	375	-	-	-	8,500	500	50	8	8
Gouldsboro.....	8	8	-	-	1	350	-	-	-	10,000	1,000	-	5	8
Hancock.....	7	7	-	-	-	245	-	-	-	10,500	1,750	-	7	5
Lamoine.....	5	4	-	-	-	175	-	-	-	3,200	160	-	5	4
Mariaville.....	3	2	-	-	-	100	-	-	-	800	100	8	1	1
Mt. Desert.....	10	9	1	-	1	600	-	-	-	45,000	2,000	-	10	10
Orland.....	13	13	-	-	-	400	-	-	-	6,000	500	50	4	11
Otis.....	2	2	-	-	-	45	-	-	-	1,200	50	-	2	2
Penobscot.....	11	10	1	-	-	400	-	-	-	6,500	2,400	-	9	11
Sedgwick.....	10	9	1	-	-	400	-	-	-	10,000	800	50	10	10
Sorrento.....	2	1	-	-	-	35	-	-	-	2,500	350	-	1	1
Southwest Harbor.....	4	2	-	1	-	230	-	-	-	13,500	1,000	-	3	3

APPENDIX.

TABLE No. V—HANCOCK COUNTY—CONCLUDED.

TOWNS.	Number public school buildings in town.	Number used for common school purposes exclusively.	Number used for high school purposes exclusively.	Number used for both common and high school purposes.	Number of buildings rented in whole or in part for use as schools.	Number of seats or sittings available for all public school pupils.	Number of new school buildings completed for occupancy during year ending July 1, 1916.	Cost of same—sites and buildings.	Equipment.	Estimated value of all school property in town; sites and buildings.	Equipment.	Estimated value of improvements made to public school property not paid by town.	Number school buildings in good condition.	Number of school buildings supplied with flags.
1	2	3	4	5	6	7	8	9	10	11	12	13	14	15
Stonington.....	5	4	-	1	-	505	-	-	-	\$33,000	\$700	-	5	5
Sullivan.....	7	6	1	-	-	350	-	-	-	12,000	1,500	-	2	7
Surry.....	2	2	-	1	-	241	-	-	-	2,400	200	-	2	2
Swan's Island.....	3	3	-	-	-	231	-	-	-	4,000	500	-	2	2
Tremont.....	9	8	-	-	-	335	-	-	-	14,000	1,500	-	7	8
Trenton.....	5	5	-	-	-	156	-	-	-	2,810	220	-	5	5
Verona.....	4	4	-	-	-	150	-	-	-	1,700	300	-	4	2
Waltham.....	2	2	-	-	-	112	-	-	-	1,600	250	\$9	2	1
Winter Harbor.....	2	1	-	1	-	152	-	-	-	9,000	900	50	2	2
PLANTATIONS.														
Great Pond (No. 33).....	1	1	-	-	-	22	-	-	-	500	100	-	1	-
Long Island.....	1	1	-	-	-	45	-	-	-	1,000	50	-	-	-
Moose Hill (No. 21).....	1	1	-	-	-	25	-	-	-	475	25	-	1	1
Total.....	245	214	9	7	6	10,789	-	-	-	\$543,625	\$55,255	\$372	197	209

TABLE No. V—KENNEBEC COUNTY.

1	2	3	4	5	6	7	8	9	10	11	12	13	14	15
Albion.....	7	6	-	1	-	315	-	-	-	\$20,000	\$1,500	-	6	3
Augusta.....	18	17	1	-	-	2,403	-	-	-	217,999	37,000	-	16	18
Belgrade.....	11	10	1	-	-	321	-	-	-	7,200	1,000	-	10	10
Benton.....	8	8	-	-	-	256	2	\$985	\$115	15,985	1,315	-	8	8
Chelsea.....	9	7	-	-	-	215	-	-	-	5,400	-	-	7	7
China.....	10	9	-	1	1	311	-	-	-	7,800	300	\$20	9	9
Clinton.....	10	9	-	1	-	500	-	-	-	10,000	300	20	7	6
Farmingdale.....	4	3	-	-	-	170	1	1,925	217	9,000	700	-	2	3
Fayette.....	8	6	-	-	-	175	-	-	-	4,000	1,000	-	8	7
Gardiner.....	13	10	1	1	1	1,200	-	-	-	95,000	12,500	-	11	11
Hallowell.....	10	6	1	-	-	605	-	-	-	28,000	6,000	-	6	7
Litchfield.....	10	10	-	-	-	240	-	-	-	4,000	2,000	40	10	10
Manchester.....	7	4	-	-	-	150	-	-	-	3,000	500	-	5	4
Monmouth.....	9	8	1	-	-	390	-	-	-	14,000	1,500	-	9	9
Mt. Vernon.....	10	9	-	1	-	432	-	-	-	7,000	1,000	-	10	10
Oakland.....	7	6	-	1	-	459	-	-	-	16,500	2,000	-	7	6
Pittston.....	12	12	-	-	-	404	-	-	-	5,000	450	-	12	11
Randolph.....	2	2	-	-	-	253	-	-	-	7,200	1,420	-	2	2
Readfield.....	7	7	-	-	-	274	-	-	-	8,000	1,000	-	7	6
Rome.....	5	5	-	-	-	119	-	-	-	2,500	375	-	2	3
Sidney.....	13	11	-	-	-	250	1	1,262	206	10,000	1,200	50	10	6
Vassalboro.....	9	6	-	-	-	334	-	-	-	14,850	500	25	8	8
Vienna.....	4	4	-	-	-	120	-	-	-	1,000	150	-	4	4
Waterville.....	10	9	1	-	-	2,200	-	-	-	241,325	15,425	-	10	10
Wayne.....	7	2	-	1	-	188	-	-	-	5,200	800	5	5	4
West Gardiner.....	7	7	-	-	-	206	-	-	-	1,800	700	-	7	7
Windsor.....	7	7	-	-	-	148	-	-	-	5,000	1,000	50	7	5
Winslow.....	14	13	-	1	2	561	1	29,000	4,000	66,000	10,000	-	8	14
Winthrop.....	9	8	1	-	-	530	-	-	-	22,000	6,000	25	8	8
Unity Pl.....	1	1	-	-	-	10	-	-	-	375	50	-	1	1
Total.....	258	222	7	8	4	13,744	5	\$33,172	\$4,538	\$855,134	\$107,685	\$260	222	217

APPENDIX.

TABLE No. V—KNOX COUNTY.

Towns.	Number public school buildings in town.	Number used for common school purposes exclusively.	Number used for high school purposes exclusively.	Number used for both common and high school purposes.	Number of buildings rented in whole or in part for use as schools.	Number of seats or sittings available for all public school pupils.	Number of new school buildings completed for occupancy during year ending July 1, 1916.	Cost of same—sites and buildings.	Equipment.	Estimated value of all school property in town; sites and buildings.	Equipment.	Estimated value of improvements made to public school property not paid by town.	Number of school buildings in good condition.	Number of school buildings supplied with flags.
1	2	3	4	5	6	7	8	9	10	11	12	13	14	15
Appleton.....	11	9	-	-	-	360	-	-	-	\$6,000	\$100	\$25	9	6
Camden.....	3	2	-	-	1	581	-	-	-	30,000	5,000	-	3	3
Cushing.....	6	6	-	-	-	156	-	-	-	3,000	300	-	6	6
Friendship.....	7	6	-	-	-	215	-	-	-	6,000	1,000	-	5	6
Hope.....	6	4	-	-	-	152	-	-	-	2,500	1,000	20	3	4
Hurricane Isle.....	No returns.													
Isle au Haut.....	3	2	-	-	-	35	-	-	-	3,500	150	-	2	1
North Haven.....	3	2	-	-	1	125	-	-	-	5,000	1,000	-	2	-
Rockland.....	8	6	1	-	-	1,242	-	-	-	67,750	17,000	-	6	8
Rockport.....	5	4	-	1	-	405	-	-	-	19,500	4,600	-	5	5
St. George.....	15	14	-	1	-	536	-	\$1,032	\$99	12,032	1,099	-	15	15
South Thomaston.....	11	10	1	-	-	388	-	-	-	7,800	500	-	8	8
Thomaston.....	7	5	1	-	-	536	-	-	-	17,000	700	-	7	11
Union.....	13	8	-	1	-	348	-	-	-	6,000	100	-	11	6
Vinalhaven.....	10	9	-	1	-	600	-	-	-	18,950	1,700	-	10	10
Warren.....	19	13	-	1	-	520	-	-	-	7,600	200	-	15	14
Washington.....	9	7	1	-	-	256	-	-	-	7,600	200	-	8	8
Criehaven Pl.....	1	1	-	-	-	30	-	-	-	600	400	-	1	1
Matinecus Isle Pl.....	1	1	-	-	-	60	-	-	-	700	100	-	1	1
Total.....	138	109	4	7	-	6,545	1	\$1,032	\$99	\$221,532	\$35,149	\$45	117	113

TABLE No. V—LINCOLN COUNTY.

1	2	3	4	5	6	7	8	9	10	11	12	13	14	15
Alna.....	6	6	-	-	-	180	-	-	-	\$3,200	\$150	\$65	6	6
Boothbay.....	12	8	-	2	1	660	-	-	-	14,000	1,000	10	10	11
Boothbay Harbor.....	5	4	-	1	-	700	-	-	-	12,000	1,200	10	5	5
Bremen.....	6	4	-	-	-	100	-	-	-	5,000	1,000	-	5	4
Bristol.....	16	14	1	1	-	688	-	-	-	22,678	3,300	-	16	16
Damariscotta.....	4	3	-	-	-	125	-	-	-	3,000	200	-	1	3
Dresden.....	6	6	-	-	-	151	-	-	-	1,650	300	-	6	6
Edgecomb.....	5	3	-	-	-	125	-	-	-	3,500	525	-	4	4
Jefferson.....	10	8	-	1	-	464	-	-	-	5,600	400	-	10	8
Newcastle.....	9	7	-	-	-	250	-	-	-	10,000	200	-	6	7
Nobleboro.....	9	7	-	-	-	208	-	-	-	6,000	175	-	7	4
Somerville.....	4	3	-	-	-	120	-	-	-	1,450	250	-	2	3
South Bristol.....	4	2	-	1	-	140	-	-	-	5,270	2,130	-	3	3
Southport.....	4	3	1	-	-	142	-	-	-	3,500	40	-	4	4
Waldoboro.....	22	17	-	1	-	625	-	-	-	10,000	35,00	-	18	18
Westport.....	3	2	-	-	-	140	-	-	-	3,000	22	25	3	2
Whiteland.....	9	8	-	1	-	470	-	-	-	4,500	50	-	9	9
Wiscasset.....	6	5	-	1	-	392	-	-	-	12,000	1,70	125	6	6
Monhegan Pl.....	1	1	-	-	-	28	-	-	-	1,000	20	-	1	1
Total.....	141	111	2	9	1	5,708	-	-	-	\$127,348	\$48,85	\$235	122	120

APPENDIX.

TABLE No. V—OXFORD COUNTY.

Towns.	Number public school buildings in town.	Number used for common school purposes exclusively.	Number used for high school purposes exclusively.	Number used for both common and high school purposes.	Number of buildings rented in whole or in part for use as schools.	Number of seats or sitings available for all public school pupils.	Number of new school buildings completed for occupancy during year ending July 1, 1916.	Cost of same—sites and buildings.	Equipment.	Estimated value of all school property in town; sites and buildings.	Equipment.	Estimated value of improvements made to public school property not paid by town.	Number of school buildings in good condition.	Number of school buildings supplied with flags.
1	2	3	4	5	6	7	8	9	10	11	12	13	14	15
Albany	8	8	-	-	-	124	-	-	-	\$3,300	\$200	-	8	7
Andover	5	4	-	1	-	290	-	-	-	5,000	1,500	-	4	2
Bethel	9	9	-	-	-	362	-	-	-	16,000	1,500	\$40	4	9
Brownfield	10	8	-	1	-	186	-	-	-	6,000	400	-	7	8
Buckfield	10	6	-	1	-	314	-	-	-	8,000	2,000	-	10	10
Byron	3	2	-	-	-	60	-	-	-	2,500	100	-	3	2
Canton	7	4	-	1	-	260	-	-	-	5,500	1,000	75	5	4
Denmark	9	6	-	1	-	250	-	-	-	2,500	500	20	7	4
Dixfield	8	7	-	1	-	225	1	\$15,000	\$2,000	17,700	3,500	-	4	8
Fryeburg	10	9	-	-	-	242	-	-	-	10,000	1,000	-	9	9
Gilead	3	1	-	-	-	75	-	-	-	1,750	250	10	1	1
Grafton	1	1	-	-	-	20	-	-	-	150	50	-	-	-
Greenwood	10	10	-	-	-	205	-	-	-	5,500	800	40	7	10
Hanover	2	2	-	-	-	37	-	-	-	2,000	200	-	2	2
Hartford	8	8	-	-	-	135	-	-	-	4,300	500	-	8	8
Hebron	7	7	-	-	-	155	-	-	-	6,200	600	-	7	7
Hiram	7	3	-	-	-	195	-	2,852	491	6,000	1,000	250	3	3
Lovell	5	5	-	-	-	186	-	-	-	4,000	500	59	5	4
Mason	1	1	-	-	-	30	-	-	-	1,500	25	-	1	1
Mexico	4	4	-	1	2	640	-	-	-	30,000	6,500	-	4	4

TABLE No. V—OXFORD COUNTY—CONCLUDED.

1	2	3	4	5	6	7	8	9	10	11	12	13	14	15
Newry.....	5	4	-	-	-	95	-	-	-	\$3,000	\$100	-	5	-
Norway.....	17	16	-	1	-	920	-	-	-	20,000	6,500	-	15	17
Oxford.....	8	7	-	1	-	344	1	\$1,451	\$160	8,000	1,500	\$150	7	8
Paris.....	20	18	1	1	-	950	1	3,099	388	33,100	6,900	-	20	20
Peru.....	7	7	-	-	-	233	-	-	-	4,350	900	-	7	7
Porter.....	9	4	-	1	-	250	-	-	-	4,000	400	-	5	5
Roxbury.....	4	4	-	-	-	124	-	-	-	2,500	400	100	4	4
Rumford.....	17	15	1	1	-	1,406	-	-	-	178,188	5,700	1,200	16	16
Stoneham.....	3	3	-	-	-	78	-	-	-	2,000	300	-	2	3
Stow.....	5	3	-	-	-	100	-	-	-	2,500	150	-	5	3
Sumner.....	8	8	-	-	-	215	-	-	-	4,500	300	-	8	8
Sweden.....	7	6	-	-	-	200	-	-	-	1,500	125	28	6	6
Upton.....	1	1	-	-	-	36	-	-	-	1,000	75	-	1	1
Waterford.....	11	10	-	-	1	190	-	-	-	7,500	2,400	50	3	11
Woodstock.....	8	7	-	1	-	300	1	5,700	172	11,200	1,372	-	8	7
Lincoln Pl.....	1	1	-	-	-	30	-	-	-	800	200	100	1	1
Magalloway Pl.....	1	1	-	-	-	60	-	-	-	2,000	500	-	1	1
Milton Pl.....	1	1	-	-	-	40	-	-	-	500	100	-	1	-
Total.....	260	221	2	13	3	9,562	5	\$28,102	\$3,211	\$424,538	\$50,047	\$2,122	214	221

TABLE No. V—PENOBSCOT COUNTY.

Alton.....	4	4	-	-	-	81	-	-	-	\$1,150	\$50	-	1	3
Argyle.....	4	4	-	-	-	89	-	-	-	1,200	225	-	4	3
Bangor.....	28	27	-	1	2	4,533	-	-	-	707,669	95,200	-	27	28
Bradford.....	6	6	-	-	1	240	-	-	-	7,800	1,000	-	3	5
Bradley.....	3	3	-	-	-	212	-	-	-	3,500	275	-	2	2
Brewer.....	11	8	1	-	-	1,235	-	-	-	80,000	8,600	\$150	10	9
Burlington.....	4	4	-	-	-	120	-	-	-	4,000	200	-	4	4
Carmel.....	9	9	-	-	-	291	-	-	-	5,000	1,200	-	9	5
Carroll.....	7	6	-	-	-	153	-	-	-	3,800	80	-	6	7
Charleston.....	11	6	-	-	1	176	-	-	-	10,000	800	-	6	5

APPENDIX.

TABLE No. V—PENOBSCOT COUNTY—CONTINUED.

TOWNS.	Number public school buildings in town.	Number used for common school purposes exclusively.	Number used for high school purposes exclusively.	Number used for both common and high school purposes.	Number of buildings rented in whole or in part for use as schools.	Number of seats or sittings available for all public school pupils.	Number of new school buildings completed for occupancy during year ending July 1, 1916.	Cost of same—sites and buildings.	Equipment.	Estimated value of all school property in town; sites and buildings.	Equipment.	Estimated value of improvements made to public school property not paid by town.	Number of school buildings in good condition.	Number of school buildings supplied with flags.
1	2	3	4	5	6	7	8	9	10	11	12	13	14	15
Chester.....	5	4	-	-	-	175	-	-	-	\$4,000	\$500	-	3	4
Clifton.....	5	2	-	-	-	126	-	-	-	1,350	250	-	2	2
Corinna.....	12	10	1	-	-	357	-	-	-	9,200	2,000	\$87	10	10
Corinth.....	7	5	-	-	-	174	-	-	-	10,500	2,000	-	5	6
Dexter.....	13	12	-	1	-	990	-	-	-	44,000	4,000	100	10	10
Dixmont.....	11	8	-	8	-	192	-	-	-	4,000	25	10	7	8
East Millinocket.....	1	-	-	1	-	300	-	-	-	30,000	1,000	25	1	1
Eddington.....	5	3	-	-	-	219	-	-	-	3,000	500	50	4	3
Edinburg.....	1	1	-	-	-	35	-	-	-	550	75	-	-	1
Enfield.....	5	4	-	1	1	250	-	-	-	7,500	500	-	2	5
Etna.....	7	4	-	-	-	235	-	-	-	4,000	350	-	6	4
Exeter.....	9	7	-	1	-	275	-	-	-	6,000	500	100	7	7
Garland.....	9	5	-	1	-	279	-	-	-	8,600	900	150	6	6
Glenburn.....	5	4	-	-	-	230	-	-	-	4,500	220	- 50	4	4
Greenbush.....	6	6	-	-	1	230	-	-	-	4,450	220	-	6	6
Greenfield.....	1	1	-	-	-	48	-	-	-	1,100	100	-	1	1
Hampden.....	14	14	-	-	1	530	-	-	-	7,700	2,500	- 25	12	12
Hermon.....	12	11	-	-	-	342	-	-	-	6,200	125	-	10	12
Holden.....	7	6	-	-	-	200	-	-	-	2,185	300	- 15	7	6
Howland.....	1	1	-	-	-	140	-	-	-	10,000	100	-	1	1

TABLE No. V—PENOBSHOT COUNTY—CONCLUDED.

1	2	3	4	5	6	7	8	9	10	11	12	13	14	15
Hudson.....	5	3	-	-	-	110	-	-	-	\$2,000	\$200	\$60	4	3
Kenduskeag.....	2	1	-	1	-	89	-	-	-	3,000	500	-	3	3
Kingman.....	4	3	-	1	-	240	-	-	-	6,000	550	-	2	4
Lagrange.....	5	3	-	-	-	127	-	-	-	5,000	150	35	4	4
Lee.....	8	8	-	-	-	200	-	-	-	8,000	400	-	9	9
Levant.....	7	4	-	-	-	200	-	-	-	2,000	500	-	7	4
Lincoln.....	9	3	-	-	-	560	-	-	-	22,000	1,000	-	4	9
Lowell.....	3	3	-	-	-	89	-	-	-	1,200	150	-	3	3
Mattawamkeag.....	2	1	-	1	-	170	-	-	-	10,000	450	-	2	2
Maxfield.....	3	3	-	-	-	40	-	-	-	615	90	-	2	2
Medway.....	6	6	-	-	-	160	-	-	-	2,680	255	-	4	3
Milford.....	2	2	-	-	-	200	-	-	-	5,000	300	-	2	2
Millinocket.....	3	2	-	1	-	1,200	1	\$50,000	\$5,000	100,000	10,000	250	3	3
Mt. Chase.....	4	4	-	-	-	200	-	-	-	2,000	500	-	4	4
Newburg.....	9	9	-	-	-	180	-	-	-	4,000	500	-	9	7
Newport.....	6	5	-	1	-	405	-	-	-	26,300	5,200	14	6	6
Old Town.....	10	8	1	1	-	1,444	-	-	-	106,500	6,500	-	10	10
Orono.....	9	7	1	-	-	372	-	-	-	50,000	3,000	-	7	8
Orrington.....	11	8	-	-	-	300	-	-	-	5,500	500	50	10	8
Passadumkeag.....	3	3	-	-	-	128	-	-	-	3,200	250	-	3	2
Patten.....	6	5	-	-	-	400	-	-	-	16,000	1,500	25	5	5
Plymouth.....	6	4	-	1	-	110	-	-	-	4,500	550	9	5	5
Prentiss.....	6	6	-	-	-	158	-	-	-	6,000	1,050	100	3	1
Springfield.....	5	4	-	1	-	218	1	5,000	160	10,000	500	-	4	2
Stetson.....	6	5	-	1	-	180	-	-	-	2,500	900	25	2	5
Veazie.....	1	1	-	-	-	103	-	-	-	2,500	500	15	1	1
Winn.....	5	5	-	-	-	250	1	100	-	4,100	700	-	5	5
Woodville.....	2	2	-	-	-	64	-	-	-	1,700	112	-	2	1
PLANTATIONS.														
Drew.....	4	3	-	-	-	74	-	-	-	1,500	100	-	4	3
Grand Falls.....	1	1	-	-	-	16	-	-	-	630	200	-	1	1
Lakeville.....	2	2	-	-	-	36	-	-	-	900	100	-	2	2
Seboeis.....	1	1	-	-	-	32	-	-	-	400	-	-	1	1
Stacyville.....	5	5	-	-	-	153	-	-	-	3,800	350	-	5	3
Webster.....	2	1	-	-	-	40	-	-	-	500	100	-	1	1
Total.....	386	323	4	23	7	21,210	3	\$55,100	\$5,160	\$1,412,959	\$161,452	\$1,345	311	312

APPENDIX.

TABLE No. V—PISCATAQUIS COUNTY.

Towns.	Number public school buildings in town.	Number used for common school purposes exclusively.	Number used for high school purposes exclusively.	Number used for both common and high school purposes.	Number of buildings rented in whole or in part for use as schools.	Number of seats or sittings available for all public school pupils.	Number of new school buildings completed for occupancy during year ending July 1, 1916.	Cost of same—sites and buildings.	Equipment.	Estimated value of all school property in town; sites and buildings.	Equipment.	Estimated value of improvements made to public school property not paid by town.	Number of school buildings in good condition.	Number of school buildings supplied with flags.
1	2	3	4	5	6	7	8	9	10	11	12	13	14	15
Abbot.....	7	6	-	1	-	225	-	-	-	\$10,000	\$2,000	-	5	5
Atkinson.....	5	5	-	-	-	123	-	-	-	2,000	250	-	2	2
Blanchard.....	2	2	-	-	1	50	-	-	-	2,000	300	\$150	1	1
Bowerbank.....	1	1	-	-	-	20	-	-	-	700	75	-	1	1
Brownville.....	10	5	-	2	-	500	1	\$4,200	-	12,000	2,000	25	8	8
Dover.....	12	9	-	-	-	378	-	-	-	21,000	1,000	80	12	9
Foxcroft.....	8	4	-	1	-	370	-	-	-	17,000	1,000	50	7	5
Greenville.....	3	2	1	-	1	470	-	-	-	35,000	5,000	50	3	3
Guilford.....	7	6	-	1	-	400	-	-	-	30,000	4,000	50	6	7
Medford.....	3	3	-	-	-	75	-	-	-	1,000	125	-	3	3
Milo.....	9	8	1	-	-	646	-	-	-	32,000	2,000	-	9	8
Monson.....	9	8	-	1	-	400	-	-	-	30,000	3,000	50	3	5
Orneville.....	4	4	-	-	-	135	-	-	-	3,000	70	-	4	7
Parkman.....	7	7	-	-	-	180	1	1,515	\$57	5,150	250	25	4	1
Sangerville.....	9	8	-	1	-	335	-	-	-	14,000	1,000	-	9	9

TABLE No. V—PISCATAQUIS COUNTY—CONCLUDED.

1	2	3	4	5	6	7	8	9	10	11	12	13	14	15
Sebec.....	8	8	-	-	-	160	-	-	-	\$4,000	\$400	-	8	8
Shirley.....	3	3	-	-	-	128	-	-	-	2,400	150	-	3	3
Wellington.....	8	6	-	-	-	134	-	-	-	1,800	200	-	6	6
Williamsburg.....	2	2	-	-	-	30	-	-	-	800	25	-	2	3
Willimantic.....	3	3	-	-	-	60	-	-	-	3,000	300	-	-	1
PLANTATIONS.														
Barnard.....	1	1	-	-	-	30	-	-	-	400	50	-	1	1
Elliottsville.....	3	2	-	-	-	26	-	-	-	1,175	50	-	-	1
Kingsbury.....	3	3	-	-	-	58	-	-	-	1,500	100	-	-	2
Lake View.....	1	1	-	-	-	50	-	-	-	3,000	200	-	1	1
Total.....	128	106	2	8	2	4,983	2	\$5,715	\$57	\$232,925	\$23,545	\$480	105	100

TABLE No. V—SAGADAHOC COUNTY.

Arrowsic.....	2	2	-	-	-	43	-	-	-	\$600	\$200	-	2	2
Bath.....	15	14	-	1	-	2,360	1	\$25,000	\$800	180,000	28,000	\$320	12	10
Bowdoin.....	13	12	-	-	-	414	-	-	-	6,500	1,500	-	12	12
Bowdoinham.....	9	5	-	1	-	350	-	-	-	15,000	1,000	-	7	7
Georgetown.....	6	6	-	-	-	132	-	-	-	2,500	200	-	-	-
Perkins.....	1	1	-	-	-	28	-	-	-	900	100	-	1	-
Phippsburg.....	11	8	-	-	-	360	-	-	-	4,000	1,000	-	11	8
Richmond.....	11	5	-	1	-	510	-	-	-	25,000	1,500	-	9	6
Topsham.....	13	12	-	1	-	544	1	225	75	15,300	875	-	10	12
West Bath.....	4	4	-	-	-	53	-	-	-	2,500	200	10	4	3
Woolwich.....	8	8	-	-	-	150	-	-	-	3,067	400	-	8	8
Total.....	93	77	-	4	-	4,944	2	\$25,225	\$875	\$255,367	\$34,975	\$330	76	68

TABLE No. V—SOMERSET COUNTY.

Towns.	Number public school buildings in town.	Number used for common school purposes exclusively.	Number used for high school purposes exclusively.	Number used for both common and high school purposes.	Number of buildings rented in whole or in part for use as schools.	Number of seats or sittings available for all public school pupils.	Number of new school buildings completed for occupancy during year ending July 1, 1916.	Cost of same—sites and buildings.	Equipment.	Estimated value of all school property in town; sites and buildings.	Equipment.	Estimated value of improvements made to public school property not paid by town.	Number of school buildings in good condition.	Number of school buildings supplied with flags.
1	2	3	4	5	6	7	8	9	10	11	12	13	14	15
Anson	8	8	-	-	-	500	-	-	-	\$20,500	\$1,200	\$125	6	8
Athens	10	8	-	-	-	200	-	-	-	5,000	2,000	-	-	8
Bingham	10	6	-	1	-	306	1	\$328	\$50	18,500	2,500	-	10	6
Cambridge	3	3	-	-	-	104	-	-	-	1,300	125	-	3	3
Canaan	12	8	-	1	3	376	-	-	-	7,000	150	90	8	7
Concord	3	3	-	-	-	82	-	-	-	2,000	150	15	-	1
Cornville	9	7	-	-	-	135	-	-	-	4,030	1,600	-	-	7
Detroit	3	3	-	-	-	140	-	-	-	2,030	100	15	3	3
Embden	7	6	-	-	-	159	-	-	-	2,500	150	100	6	6
Fairfield	16	15	1	-	-	795	-	-	-	100,000	5,000	-	15	14
Harmony	8	3	-	1	-	148	-	-	-	12,000	2,000	-	4	4
Hartland	8	6	-	1	1	332	-	-	-	6,500	1,000	-	3	2
Madison	13	11	-	1	-	847	-	-	-	53,665	2,935	-	11	13
Mercer	6	6	-	-	-	122	-	-	-	3,500	50	-	1	6
Moscow	6	4	-	-	-	126	-	-	-	3,000	200	-	1	2
New Portland	10	6	-	2	-	220	-	-	-	6,000	500	-	8	7
Norridgewock	13	12	-	1	-	360	-	-	-	7,500	500	-	3	10
Palmyra	10	9	-	-	-	210	-	-	-	4,500	500	25	6	9
Pittsfield	9	9	-	-	-	625	-	-	-	37,500	600	-	9	9
Ripley	5	5	-	-	-	114	-	-	-	2,000	200	-	5	5

TABLE No. V—SOMERSET COUNTY—CONCLUDED.

1	2	3	4	5	6	7	8	9	10	11	12	13	14	15
St. Albans.....	13	6	-	-	-	442	-	-	-	\$4,000	\$500	\$25	4	5
Skowhegan.....	16	12	-	1	-	1,124	-	-	-	84,800	5,200	-	14	15
Smithfield.....	6	6	-	-	-	111	-	-	-	3,525	50	-	5	6
Solon.....	7	4	-	1	-	210	-	-	-	20,000	2,800	-	5	5
Starks.....	7	6	-	-	-	130	-	-	-	2,500	300	-	5	1
PLANTATIONS.														
Bigelow.....	1	1	-	-	-	20	-	-	-	700	150	-	1	1
Brighton.....	5	3	-	3	-	112	-	-	-	550	50	-	3	-
Caratunk.....	2	1	-	1	-	74	-	-	-	5,000	250	-	-	-
Dead River.....	2	1	-	-	-	28	1	\$950	\$250	1,300	350	25	1	1
Dennistown.....	2	2	-	-	-	40	-	-	-	450	50	-	1	1
Flagstaff.....	1	-	-	1	-	46	-	-	-	1,400	400	-	1	1
Highland.....	1	1	-	-	-	30	-	-	-	300	150	-	1	1
Jackman.....	2	2	-	-	-	130	-	-	-	9,000	1,000	-	2	2
Lexington.....	3	2	-	-	-	58	-	-	-	500	100	-	-	2
Long Pond.....	2	2	-	-	1	100	1	75	25	225	250	25	2	3
Mayfield.....	2	1	-	1	-	13	-	-	-	925	200	-	2	1
Moose River.....	2	1	-	1	-	85	-	-	-	3,500	500	-	2	2
Pleasant Ridge.....	2	2	-	-	-	25	-	-	-	1,200	100	-	2	2
The Forks.....	4	4	-	-	-	66	-	-	-	2,800	100	-	-	1
West Forks.....	1	-	-	1	-	64	-	-	-	4,500	250	-	-	3
Total.....	250	195	1	18	5	8,809	3	\$1,353	\$325	\$446,140	\$34,260	\$445	158	183

APPENDIX.

TABLE No. V—WALDO COUNTY.

Towns.	Number public school buildings in town.	Number used for common school purposes exclusively.	Number used for high school purposes exclusively.	Number used for both common and high school purposes.	Number of buildings rented in whole or in part for use as schools.	Number of seats or sittings available for all public school pupils.	Number of new school buildings completed for occupancy during year ending July 1, 1916.	Cost of same—sites and buildings.	Equipment.	Estimated value of all school property in town; sites and buildings.	Equipment.	Estimated value of improvements made to public school property not paid by town.	Number of school buildings in good condition.	Number of school buildings supplied with flags.
1	2	3	4	5	6	7	8	9	10	11	12	13	14	15
Belfast.....	12	11	1	-	-	1,033	1	\$26,000	\$400	\$55,000	\$10,500	\$176	12	12
Belmont.....	4	3	-	-	-	130	-	-	-	1,400	75	-	2	3
Brooks.....	3	-	-	1	-	180	-	-	-	14,000	1,000	100	2	2
Burnham.....	8	6	-	-	-	243	-	-	-	4,800	200	20	3	6
Frankfort.....	5	4	-	1	-	160	-	-	-	3,000	1,000	-	2	3
Freedom.....	10	7	-	-	-	83	-	-	-	3,000	1,000	-	7	-
Islesboro.....	6	5	1	-	-	230	-	-	-	15,700	2,100	-	6	3
Jackson.....	7	6	-	-	-	250	-	-	-	2,900	100	-	7	1
Knox.....	7	7	-	-	-	193	-	-	-	4,000	1,000	25	4	-
Liberty.....	9	6	-	1	-	230	-	-	-	3,000	200	-	4	7
Lincolnton.....	11	6	-	-	-	160	-	-	-	4,500	500	-	10	3
Monroe.....	9	9	-	-	-	215	-	-	-	3,500	500	-	3	9
Montville.....	8	7	-	-	-	285	-	-	-	4,000	100	-	6	7
Morrill.....	4	1	-	1	-	200	-	-	-	2,000	150	-	2	2
Northport.....	6	5	-	-	-	142	-	-	-	3,100	370	-	5	2
Palermo.....	9	9	-	-	-	240	-	-	-	2,000	300	-	9	5
Prospect.....	6	5	-	-	-	170	-	-	-	2,500	550	-	6	5
Searsmont.....	6	5	-	1	-	200	-	-	-	2,500	1,000	-	5	4
Searsport.....	6	5	-	-	-	274	-	-	-	16,000	1,500	35	6	6
Stockton Springs.....	7	4	-	1	-	340	-	-	-	5,000	500	-	5	4

TABLE No. V—WALDO COUNTY—CONCLUDED.

1	2	3	4	5	6	7	8	9	10	11	12	13	14	15
Swanville.....	6	6	-	-	-	178	-	-	-	\$1,650	\$250	-	5	5
Thorndike.....	6	6	-	-	-	200	-	-	-	3,000	200	-	6	4
Troy.....	10	10	-	-	-	157	-	-	-	3,000	500	\$75	-	6
Unity.....	5	4	-	1	-	159	-	-	-	7,000	800	50	5	4
Waldo.....	7	7	-	-	-	200	-	-	-	3,000	500	-	7	7
Winterport.....	9	8	-	1	1	338	-	-	-	5,000	2,000	-	2	5
Total.....	186	152	2	9	1	6,200	1	\$26,000	\$400	\$174,550	\$26,895	\$481	131	115

TABLE No. V—WASHINGTON COUNTY.

Addison.....	11	9	-	1	-	338	-	-	-	\$7,300	\$1,250	-	7	10
Alexander.....	4	4	-	-	1	140	-	-	-	1,400	200	\$10	1	4
Baileyville.....	4	3	-	1	-	455	-	-	-	18,000	2,000	-	3	3
Baring.....	1	1	-	-	-	62	-	-	-	2,500	500	-	1	1
Beddington.....	1	1	-	-	-	24	-	-	-	1,000	50	-	1	1
Brookton.....	2	2	-	-	-	78	-	-	-	2,800	200	-	2	2
Calais.....	12	10	1	1	1	1,432	-	-	-	30,000	5,000	-	7	9
Centerville.....	1	1	-	-	-	26	-	-	-	1,000	50	-	1	1
Charlotte.....	5	5	-	-	-	122	-	-	-	1,800	200	-	1	2
Cherryfield.....	6	5	-	-	-	435	-	-	-	14,000	500	-	5	5
Columbia.....	6	6	-	-	-	220	-	-	-	4,000	300	-	6	6
Columbia Falls.....	4	3	-	1	-	260	-	-	-	5,400	300	-	3	2
Cooper.....	3	3	-	-	-	86	-	-	-	500	30	-	-	1
Crawford.....	1	1	-	-	-	40	-	-	-	600	100	-	1	1
Cutler.....	5	5	-	-	-	250	-	-	-	4,500	500	50	5	5
Danforth.....	5	4	-	1	-	348	-	-	-	22,000	1,000	25	4	5
Deblois.....	1	1	-	-	-	48	-	-	-	1,000	45	-	1	1
Dennysville.....	2	1	-	1	-	108	-	-	-	4,000	500	-	-	2
East Machias.....	8	8	-	-	-	369	-	-	-	5,000	1,700	30	7	8
Eastport.....	6	5	1	-	-	1,102	-	-	-	80,000	7,500	16	5	5

APPENDIX.

TABLE No. V—WASHINGTON COUNTY—CONTINUED.

Towns.	Number public school buildings in town.	Number used for common school purposes exclusively.	Number used for high school purposes exclusively.	Number used for both common and high school purposes.	Number of buildings rented in whole or in part for use as schools.	Number of seats or sittings available for all public school pupils.	Number of new school buildings completed for occupancy during year ending July 1, 1916.	Cost of same—sites and buildings.	Equipment.	Estimated value of all school property in town; sites and buildings.	Equipment.	Estimated value of improvements made to public school property not paid by town.	Number of school buildings in good condition.	Number of school buildings supplied with flags.
1	2	3	4	5	6	7	8	9	10	11	12	13	14	15
Edmunds.....	6	6	-	-	-	194	-	-	-	-	-	-	4	6
Forest City.....	1	1	-	-	-	23	-	-	-	\$4,000	\$3,000	-	1	1
Harrington.....	7	6	-	1	-	320	-	-	-	400	100	-	1	7
Jonesboro.....	6	5	1	-	-	195	-	-	-	10,000	1,300	-	6	6
Jonesport.....	13	10	1	-	-	825	-	-	-	5,800	950	7	5	6
Lubec.....	14	13	1	-	-	1,220	1	\$25,526	-	30,000	3,700	15	5	11
Machias.....	4	3	-	1	-	752	-	-	-	60,000	3,500	150	11	8
Machiasport.....	6	6	-	1	-	312	-	-	-	18,000	3,000	25	4	4
Marion.....	1	1	-	-	-	24	-	-	-	5,400	1,300	-	6	6
Marshfield.....	2	2	-	-	-	42	-	-	-	450	50	-	1	1
Meddybemps.....	1	1	-	-	-	46	-	-	-	800	150	25	2	2
Milbridge.....	10	7	1	-	-	400	-	-	-	3,300	150	-	-	-
Northfield.....	2	2	-	-	-	50	-	-	-	8,000	1,000	-	8	8
Pembroke.....	12	11	-	1	-	490	-	-	-	1,000	50	-	2	2
Perry.....	9	9	-	-	-	250	-	-	-	10,000	550	-	10	8
Princeton.....	6	3	1	-	-	326	-	-	-	6,000	2,000	-	9	7
Robbinston.....	6	6	-	-	-	250	-	-	-	18,000	3,400	-	6	5
Roque Bluffs.....	2	1	-	-	-	20	-	-	-	3,700	500	-	5	1
Steuben.....	11	11	-	-	-	300	-	-	-	500	40	-	1	1
Talmadge.....	1	1	-	-	-	24	-	-	-	4,000	1,000	-	11	11
										700	75	-	1	-

TABLE No. V—WASHINGTON COUNTY—CONCLUDED.

1	2	3	4	5	6	7	8	9	10	11	12	13	14	15
Topsfield.....	3	3	-	-	-	88	-	-	-	\$1,400	\$150	-	3	3
Trescott.....	5	4	-	-	-	175	-	-	-	3,000	500	-	5	5
Vanceboro.....	3	2	-	1	-	20	-	-	-	3,000	500	-	3	-
Waite.....	2	2	-	-	-	10	-	-	-	00	100	\$15	2	-
Wesley.....	4	4	-	-	-	140	-	-	-	3,000	175	-	4	4
Whiting.....	5	5	-	-	-	134	-	-	-	2,500	500	-	5	5
Whitneyville.....	1	1	-	-	-	140	-	-	-	1,000	500	-	1	1
PLANTATIONS.														
Codyville.....	1	1	-	-	-	20	-	-	-	300	150	-	1	1
Grand Lake Stream.....	2	-	-	1	-	102	-	-	-	2,500	500	-	1	1
No. 14.....	2	2	-	-	-	50	-	-	-	675	25	-	2	-
No. 21.....	1	1	-	-	-	32	-	-	-	500	100	-	1	1
Total.....	237	208	7	11	2	13,15	1	\$25,526	-	\$415,325	\$50,940	\$378	188	195

APPENDIX.

TABLE No. V—YORK COUNTY.

Acton.....	8	7	-	-	-	218	-	-	-	\$2,000	\$300	-	8	5
Alfred.....	6	3	-	1	-	261	-	-	-	6,700	550	-	3	3
Berwick.....	12	9	-	1	-	500	-	-	-	10,000	2,150	\$40	10	10
Biddeford.....	19	16	-	3	-	1,928	-	-	-	175,000	40,000	-	18	19
Buxton.....	10	9	-	1	-	433	-	-	-	34,000	1,500	-	10	9
Cornish.....	4	3	-	1	-	232	-	-	-	10,100	900	-	4	3
Dayton.....	4	3	-	-	-	622	-	-	-	2,000	525	-	4	3
Eliot.....	8	7	1	-	-	415	-	-	-	10,000	2,500	-	8	8
Hollis.....	11	9	1	-	-	270	-	-	-	14,000	1,000	-	10	11
Kennebunk.....	8	7	-	1	1	749	-	-	-	23,000	5,000	-	8	8

105

TABLE No. V—SUMMARY.

COUNTIES.	Number public school buildings in town.	Number used for common school purposes exclusively.	Number used for high school purposes exclusively.	Number used for both common and high school purposes.	Number of buildings rented in whole or in part for use as schools.	Number of seats or sittings available for all public school pupils.	Number of new school buildings completed for occupancy during year ending July 1, 1916.	Cost of same—sites and buildings.	Equipment.	Estimated value of all school property in town; sites and buildings.	Equipment.	Estimated value of improvements made to public school property not paid by town.	Number school buildings in good condition.	Number of school buildings supplied with flags.
1	2	3	4	5	6	7	8	9	10	11	12	13	14	15
Androscoggin.....	173	152	3	4	-	10,260	2	\$106,419	\$10,108	\$673,350	\$96,875	\$255	141	154
Aroostook.....	504	469	2	16	11	23,374	10	75,040	9,245	919,234	101,840	1,882	396	398
Cumberland.....	290	253	11	10	11	23,654	3	60,200	2,400	1,879,128	193,375	1,426	272	259
Franklin.....	140	118	1	9	2	5,061	1	15,000	-	227,612	22,825	1,115	114	112
Hancock.....	245	214	9	7	6	10,789	-	-	-	543,625	55,255	372	197	209
Kennebec.....	258	222	7	8	4	13,744	5	33,172	4,531	855,134	107,685	260	222	217
Knox.....	138	109	4	7	-	6,545	1	1,032	99	221,532	35,149	45	117	113
Lincoln.....	141	111	2	9	1	5,708	-	-	-	127,348	48,855	235	122	120
Oxford.....	260	221	2	13	3	9,562	5	28,102	3,211	424,538	50,047	2,122	214	221
Penobscot.....	386	323	4	23	7	21,210	3	55,100	5,160	1,412,959	161,452	1,345	311	312
Piscataquis.....	128	106	2	8	2	4,983	2	5,715	57	232,925	23,545	480	105	100
Sagadahoc.....	93	77	-	4	-	4,944	2	25,225	875	225,367	34,975	330	76	68
Somerset.....	250	195	1	18	5	8,809	3	1,353	325	446,140	34,200	445	153	183
Waldo.....	186	152	2	9	1	6,200	1	26,000	400	174,550	26,895	481	131	115
Washington.....	237	208	7	11	2	13,153	1	25,526	-	415,325	50,940	373	188	195
York.....	270	215	8	14	2	13,963	-	-	-	680,336	94,348	275	233	205
Total.....	3,699	3,145	65	170	57	181,971	39	\$457,884	\$36,418	\$9,459,103	\$1,138,321	\$11,446	2,997	2,981

TABLE No. V—YORK COUNTY—CONCLUDED.

Towns.	Number public school buildings in town.	Number used for common school purposes exclusively.	Number used for high school purposes exclusively.	Number used for both common and high school purposes.	Number of buildings rented in whole or in part for use as schools.	Number of seats or sittings available for all public school pupils.	Number of new school buildings completed for occupancy during year ending July 1, 1916.	Cost of same—sites and buildings.	Equipment.	Estimated value of all school property in town; sites and buildings.	Equipment.	Estimated value of improvements made to public school property not paid by town.	Number of school buildings in good condition.	Number of school buildings supplied with flags.
1	2	3	4	5	6	7	8	9	10	11	12	13	14	15
Kennebunkport.....	7	6	-	1	-	481	-	-	-	\$9,000	\$2,750	-	7	6
Kittery.....	7	6	1	-	-	613	-	-	-	30,000	5,000	-	5	7
Lebanon.....	15	12	-	1	-	440	-	-	-	13,786	2,048	\$35	13	13
Limerick.....	7	7	1	-	-	270	-	-	-	8,000	2,000	-	7	1
Limington.....	10	9	1	-	-	174	-	-	-	11,000	975	-	10	-
Lyman.....	9	8	-	-	-	182	-	-	-	3,050	250	-	5	5
Newfield.....	4	4	-	-	-	150	-	-	-	5,000	600	-	3	3
North Berwick.....	11	6	-	1	-	347	-	-	-	18,500	4,650	200	7	7
North Kennebunkport.....	5	5	-	-	-	120	-	-	-	3,000	250	-	5	5
Old Orchard.....	2	1	-	1	-	179	-	-	-	4,000	1,250	-	2	2
Parsonsfeld.....	12	8	-	-	-	252	-	-	-	7,700	550	-	8	8
Saco.....	12	11	-	-	-	1,019	-	-	-	67,000	3,000	-	12	12
Sanford.....	15	8	-	1	-	1,860	-	-	-	100,000	7,500	-	10	10
Shapleigh.....	7	5	-	1	-	175	-	-	-	5,000	300	-	6	6
South Berwick.....	14	11	-	-	-	475	-	-	-	9,000	1,000	-	10	10
Waterboro.....	12	8	1	-	-	425	-	-	-	4,500	1,000	-	10	10
Wells.....	16	15	1	-	-	421	-	-	-	10,000	2,800	-	16	12
York.....	15	12	1	-	1	757	-	-	-	85,000	4,000	-	14	15
Total.....	270	215	8	14	2	13,968	-	-	-	\$680,336	\$94,348	\$275	233	205

TABLE No. VI.
COMMON SCHOOL STATISTICS.

**Showing Appropriations and Expenditures out of State and Local Funds for Common Schools for
the Year Preceding July 1, 1916.**

ANDROSCOGGIN COUNTY

TOWNS.	RESOURCES.					EXPENDITURES.							Balance or overdraft.		Amount raised per scholar by local taxation.	Amount available per scholar for common school purposes.	Percentage of valuation raised for common school purposes.	Percentage of valuation raised for municipal purposes.
	Amount raised by town.	Unexpended balance from 1915.	Amount payable from State.	Received from other sources.	Total school resources.	Overdraft from 1915.	Amount expended for teachers' wages and board.	Amount expended for fuel.	Amount expended for janitors services.	Amount expended for conveyance.	Amount expended for tuition and board.	Total common school expenditures.	Balance unexpended 1916.	Overdraft 1916.				
1	2	3	4	5	6	7	8	9	10	11	12	13	14	15	16	17	18	19
Auburn.....	\$6,000	-	\$35,230	\$8.	\$41,316	-	\$34,675	\$2,750	\$3,057	\$2,301	\$81	\$42,864	-	\$1,548	\$1 31	\$9 03	.001	02
Durham.....	700	\$915	2,712	24	4,351	-	3,529	183	22	-	-	3,734	\$617	-	1 43	8 87	.0016	025
E. Livermore.	2,875	725	5,725	140	9,465	-	7,126	1,223	859	-	-	9,202	263	-	3 29	10 82	.0016	0235
Greene.....	800	-	1,471	103	2,374	\$35	1,883	8.	36	36.8	46	2,395	-	21	4 02	12 23	.0019	02
Leeds.....	1,111	-	1,819	89	3,049	105	2,235	117	95	439	-	2,991	58	-	3 73	10 23	.0032	.025
Lewiston.....	50	-	68,008	186	68,244	-	48,391	3,292	3,906	-	-	55,589	12,655	-	-	6 57	.0000	.0192
Lisbon.....	4,750	-	8,662	1	13,413	151	10,577	1,389	956	697	141	13,911	-	498	3 87	10 93	.0016	.0205

PUBLIC SCHOOLS.

TABLE No. VI—ANDROSCOGGIN COUNTY—CONCLUDED.

1	2	3	4	5	6	7	8	9	10	11	12	13	14	15	16	17	18	19
Livermore.....	\$1,800	\$1,427	\$1,950	\$176	\$5,353	—	\$3,627	\$947	\$155	\$1,393	—	\$5,422	—	\$69	\$5 56	\$16 52	.0039	.0235
Mechanic P's	1,200	—	2,549	—	3,749	\$140	2,802	331	403	555	—	4,231	—	482	2 76	8 64	.0014	.0282
Minot.....	850	410	1,467	150	2,877	—	2,264	181	84	—	\$212	2,741	\$136	—	3 95	13 38	.0022	.0215
Poland.....	2,300	102	2,975	263	5,640	—	3,660	339	137	1,104	73	5,313	327	—	6 20	15 20	.0019	.02
Turner.....	2,100	231	3,024	—	5,355	—	3,070	202	108	1,785	144	5,309	46	—	4 87	12 42	.002	.018
Wales.....	600	49	888	114	1,651	—	1,140	64	25	272	29	1,530	121	—	4 23	11 62	.0023	.0188
Webster.....	1,700	804	2,199	21	4,724	—	2,814	197	237	336	—	3,584	1,140	—	5 07	14 10	.0029	.023
Total....	\$26,836	\$4,663	\$138,709	\$1,353	\$171,561	\$431	\$127,787	\$10,602	\$10,080	\$9,190	\$726	\$158,816	\$15,363	\$2,618	\$1 32	\$8 45	* 0019	* 0219

TABLE No. VI—AROSTOOK COUNTY.

Amity.....	\$100	—	\$858	\$233	\$1,191	\$183	\$1,163	\$54	\$26	\$64	—	\$1,490	—	\$299	\$ 61	\$7 22	.0009	.043
Ashland.....	3,000	—	4,825	186	8,011	156	7,183	910	886	535	—	9,670	—	1,659	3 68	9 83	.0042	.025
Bancroft.....	300	—	821	112	1,233	39	1,065	48	36	76	—	1,264	—	31	1 76	7 25	.0045	.032
Benedicta.....	525	—	824	50	1,399	257	1,254	73	56	—	—	1,640	—	241	4 82	12 83	.0055	.03
Blaine.....	2,101	\$80	2,350	18	4,549	—	3,174	406	289	427	—	4,296	\$253	—	5 83	12 64	.0057	.034
Bridgewater..	1,800	—	2,557	121	4,478	241	3,727	595	577	638	—	5,778	—	1,300	4 41	10 98	.0036	.029
Caribou.....	8,000	40	13,409	107	21,556	—	15,125	3,112	1,570	2,210	\$53	22,070	—	514	3 76	10 12	.0023	.023
Castle Hill...	650	274	1,441	153	2,518	—	1,987	118	116	73	25	2,319	199	—	3 28	12 72	.004	.03
Chapman.....	750	109	1,024	174	2,057	—	1,555	101	116	86	80	1,938	119	—	4 31	11 82	.0059	.032
Connor.....	400	552	1,406	336	2,694	—	1,833	105	80	—	113	2,131	563	—	1 72	11 61	.0038	.032
Crystal.....	Returns	incomple etc.																
Dyer Brook...	400	714	649	151	1,914	—	1,452	110	40	37	150	1,789	125	—	4 34	20 80	.0032	.0345
Eagle Lake...	300	—	3,090	235	3,625	—	3,357	37	57	—	—	3,451	174	—	4 5	5 46	.0011	.0258
Easton.....	3,000	—	3,040	166	6,206	197	4,955	778	429	78	—	6,437	—	231	6 82	14 10	.0044	.027
Fort Fairfield.	12,000	3,175	10,585	424	26,184	—	14,452	2,989	1,913	3,924	—	23,278	2,906	—	7 34	16 02	.0039	.025
Fort Kent....	1,000	—	7,672	81	8,753	586	7,068	484	94	—	40	8,272	481	—	64	5 62	.0015	.025
Frenchville...	375	106	2,972	108	3,561	—	2,811	192	7	205	—	3,215	346	—	61	5 84	.0018	.029
Grand Isle...	250	—	2,659	20	2,929	531	3,495	205	74	—	—	4,305	—	1,376	48	5 62	.0014	.0277
Haynesville...	250	18	844	103	915	—	673	27	23	79	60	862	53	—	2 54	9 34	.0028	.021
Hersey.....	500	99	594	75	1,268	—	825	49	34	26	—	934	334	—	7 25	18 38	.005	.031

* Average of rates.

TABLE No. VI—AROOSTOOK COUNTY—CONTINUED.

TOWNS.	RESOURCES.					EXPENDITURES.							Balance or overdraft.		Amount raised per scholar by local taxation.	Amount available per scholar for common school purposes.	Percentage of valuation raised for common school purposes.	Percentage of valuation raised for municipal purposes.
	Amount raised by town.	Unexpended balance from 1915.	Amount payable from State.	Received from other sources.	Total school resources.	Overdraft from 1915.	Amount expended for teachers' wages and board.	Amount expended for fuel.	Amount expended for janitors services.	Amount expended for conveyance.	Amount expended for tuition and board.	Total common school expenditures.	Balance unexpended 1916.	Overdraft 1916.				
1	2	3	4	5	6	7	8	9	10	11	12	13	14	15	16	17	18	19
Hodgdon.....	\$1,500	\$430	\$2,731	\$59	\$4,720	-	\$3,853	\$316	\$218	-	\$135	\$4,522	\$198	-	\$3 32	\$10 44	.0043	.0265
Houlton.....	9,000	166	15,537	-	24,703	-	14,826	2,209	2,974	-	-	23,421	1,282	-	3 65	10 01	.0023	.028
Island Falls...	2,000	34	3,622	185	5,841	-	4,023	344	323	1,146	-	5,836	5	-	3 33	9 72	.0042	.034
Limestone.....	3,400	1,091	4,302	177	8,970	-	6,164	920	475	685	-	8,244	-	-	5 00	13 19	.0038	.0325
Linneus.....	1,500	33	1,631	151	3,315	-	3,019	212	31	15	64	3,341	726	-	5 62	12 42	.0053	.0254
Littleton.....	1,500	188	2,026	-	3,714	-	3,397	249	139	409	-	4,194	-	480	4 24	10 49	.0033	.0235
Ludlow.....	800	-	908	168	1,876	-	1,557	114	65	69	-	1,819	57	-	6 72	15 76	.0059	.032
Madawaska...	325	565	4,091	70	5,051	\$14	4,307	304	-	155	-	4,766	285	-	4 41	6 32	.0008	.0195
Mapleton.....	1,200	1,219	2,208	52	4,689	-	3,598	336	67	-	-	4,001	688	-	3 26	12 74	.0027	.032
Mars Hill.....	3,500	-	3,956	65	7,521	190	5,476	627	867	958	-	8,118	-	597	5 13	11 03	.0041	.026
Masardis.....	1,100	-	1,508	-	2,608	76	3,187	320	91	-	-	3,674	-	1,066	4 44	10 52	.005	.031
Merrill.....	320	53	828	699	1,900	-	1,328	272	81	-	100	1,781	119	-	2 04	12 10	.0022	.031
Monticello....	2,200	-	2,787	61	5,048	-	3,726	580	543	388	-	5,237	-	189	4 93	11 32	.0045	.03
New Limerick..	500	-	1,169	54	1,723	29	1,395	66	68	204	-	1,762	-	39	3 08	10 64	.003	.028
New Sweden...	1,100	1,544	2,178	304	5,126	-	3,383	249	184	5	30	3,851	1,275	-	2 81	13 11	.0038	.022

TABLE No. VI—AROOSTOOK COUNTY—CONTINUED.

1	2	3	4	5	6	7	8	9	10	11	12	13	14	15	16	17	18	19	
Oakfield.....	\$1,525	—	\$2,022	\$435	\$3,982	\$163	\$2,860	\$332	\$237	\$407	\$116	\$4,124	—	\$142	\$4 40	\$11 71	.0089	.037	
Orient.....	400	—	435	328	1,163	—	860	48	36	150	—	1,107	—	\$56	5 13	14 91	.0044	.04025	
Perham.....	400	\$40	1,526	547	2,522	—	2,272	147	43	—	—	2,524	—	—	2 1 44	9 07	.0013	.019	
Portage Lake.....	1,000	260	1,170	155	2,585	—	1,828	344	194	388	—	2,754	—	—	4 02	10 38	.005	.021	
Presque Isle.....	7,400	3,120	11,345	180	22,045	—	15,182	1,864	1,431	1,223	—	19,700	2,345	—	4 13	12 30	.0025	.0285	
St. Agatha.....	375	1,282	3,117	24	4,798	—	3,446	221	—	208	—	3,875	923	—	60	7 73	.002	.034	
Sherman.....	1,750	—	2,200	471	4,421	134	3,285	256	216	—	—	3,901	520	—	4 69	11 85	.0038	.025	
Smyrna.....	800	—	1,217	30	2,047	234	1,416	121	69	155	—	1,995	52	—	4 79	12 26	.0054	.0375	
Stockholm.....	900	978	1,969	307	4,154	—	2,206	147	445	94	—	2,892	1,262	—	2 80	12 94	.0054	.034	
Van Buren.....	2,500	—	6,418	87	9,005	—	8,535	717	160	—	—	9,412	—	—	407	2 07	7 47	.0022	.02775
Wade.....	300	—	831	286	1,417	64	1,505	44	53	57	—	1,723	—	—	306	2 10	9 91	.0017	.021
Washburn.....	3,000	118	3,476	12	6,606	—	4,317	945	687	842	—	6,791	—	—	185	5 18	11 41	.0051	.034
Westfield.....	1,000	267	1,574	460	3,301	—	2,773	178	185	582	\$117	3,833	—	—	532	3 88	12 79	.0026	.019
Weston.....	500	—	1,055	68	1,623	4	1,200	58	31	99	—	1,440	\$183	—	3 25	10 54	.0043	.033	
Woodland.....	1,600	425	2,709	243	4,977	—	3,696	288	227	95	27	4,333	644	—	3 52	10 94	.0044	.0285	
PLANTATIONS.																			
Allagash.....	300	623	704	3	1,630	—	1,021	55	21	123	—	1,220	410	—	3 06	16 63	.0011	.0256	
Cary.....	272	537	729	90	1,628	—	1,078	65	41	—	—	1,184	444	—	2 08	14 43	.0062	.057	
Caswell.....	400	394	1,055	13	1,862	—	1,308	157	44	25	—	1,534	328	—	2 05	9 55	.0041	.0345	
Cyr.....	100	310	1,197	1,074	2,681	—	1,722	125	29	—	—	1,876	805	—	45	12 08	.0012	.024	
E.....	100	332	211	125	768	—	476	18	16	—	—	510	258	—	2 56	19 69	.0026	.0127	
Garfield.....	—	193	280	517	990	—	570	52	48	70	—	740	250	—	—	26 76	.0000	.0162	
Glenwood.....	100	72	219	341	732	—	598	23	36	—	—	657	75	—	4 55	33 27	.0011	.0252	
Hamlin.....	200	63	1,350	—	1,613	—	1,253	74	13	60	150	1,550	63	—	69	5 56	.002	.022	
Hammond.....	—	822	250	524	1,596	—	416	38	37	200	114	805	791	—	—	61 38	.0000	.0159	
Macwahoc.....	100	179	376	211	866	—	439	32	34	246	29	780	86	—	1 85	16 04	.0014	.02	
Moro.....	170	390	534	260	1,364	—	900	36	23	115	—	1,074	290	—	2 36	18 94	.0023	.038	
Nashville.....	275	19	163	285	742	—	665	23	38	—	—	726	16	—	22 92	61 83	.0027	.0265	
New Canada.....	250	141	1,320	10	1,721	—	1,704	64	22	—	—	1,790	—	69	95	6 57	.0036	.0474	
Oxbow.....	175	206	429	455	1,245	—	1,025	63	40	—	—	1,158	87	—	2 54	18 04	.0017	.0185	
Reed.....	430	227	1,294	796	2,747	—	2,206	304	130	—	—	2,655	92	—	1 99	12 72	.0029	.036	

TABLE No. VI—AROOSTOOK COUNTY—CONCLUDED.

TOWNS.	RESOURCES.					EXPENDITURES.							Balance or overdraft.		Amount raised per scholar by local taxation.	Amount available per scholar for common school purposes.	Percentage of valuation raised for common school purposes.	Percentage of valuation raised for municipal purposes.
	Amount raised by town.	Unexpended balance from 1915.	Amount payable from State.	Received from other sources.	Total school resources.	Overdraft from 1915.	Amount expended for teachers' wages and board.	Amount expended for fuel.	Amount expended for janitors services.	Amount expended for conveyance.	Amount expended for tuition and board.	Total common school expenditures.	Balance unexpended 1916	Overdraft 1916.				
1	2	3	4	5	6	7	8	9	10	11	12	13	14	15	16	17	18	19
St. Francis...	\$400	\$1,138	\$1,856	\$13	\$3,407	-	\$2,025	\$166	\$65	-	\$30	\$2,286	\$1,121	-	\$1 01	\$8 63	.0018	.025
St. John.....	320	358	881	6	1,565	-	1,162	32	9	\$9	-	1,212	353	-	1 83	8 94	.0034	.027
Silver Ridge...	250	121	283	113	767	-	380	20	15	326	-	741	26	-	5 43	16 67	.0059	.04
Wallagrass...	300	158	2,286	17	2,781	-	2,085	105	27	-	-	2,217	544	-	55	5 10	.0024	.048
Westmanland.	90	275	269	130	764	-	330	25	27	69	-	451	313	-	3 60	30 56	.0007	.014
Winterville...	100	177	842	515	1,634	-	1,179	124	74	82	-	1,459	175	-	57	9 39	.0012	.025
Total....	\$93,428	\$23,724	\$168,394	\$14,029	\$299,575	\$3,111	\$218,325	\$24,820	\$17,352	\$21,529	\$1,598	\$286,735	\$22,700	\$9,860	\$3 23	\$10 35	*.0032	*.0287

* Average of rates.

TABLE No. VI—CUMBERLAND COUNTY.

8

	1	2	3	4	5	6	7	8	9	10	11	12	13	14	15	16	17	18	19
Baldwin.....	\$1,200	\$471	\$1,392	\$108	\$3,171	—	—	\$1,694	\$74	\$52	\$789	\$66	\$2,675	\$496	—	\$5 38	\$14 22	.0034	.021
Bridgton.....	4,500	1,564	5,085	155	11,304	—	—	6,315	863	654	2,069	—	9,901	1,403	—	6 02	15 13	.0026	.0198
Brunswick.....	1,000	— 37	14,339	229	15,605	—	—	12,761	1,640	1,167	1,225	—	16,815	—	\$1,210	4 47	7 28	.0002	.021
Cape Elizabeth	2,500	—	3,402	—	5,902	—	\$533	2,173	345	432	1,620	1,214	6,317	—	415	7 60	17 94	.0013	.0192
Casco.....	800	252	1,248	161	2,461	—	—	2,016	156	61	—	—	2,233	228	—	4 04	12 43	.0026	.028
Cumberland...	600	334	2,825	74	3,833	—	—	2,756	260	181	825	—	4,022	—	189	1 78	11 34	.0005	.01673
Falmouth.....	1,000	555	4,035	—	5,590	—	—	4,024	305	166	165	—	4,660	930	—	2 46	13 73	.0005	.0146
Freeport.....	2,850	520	4,292	—	7,662	—	—	5,818	520	324	592	—	7,254	408	—	5 10	13 71	.0012	.0193
Gorham.....	2,500	802	5,636	383	9,321	—	—	6,096	389	416	591	—	7,492	1,829	—	3 83	14 30	.001	.0155
Gray.....	1,000	—	2,197	68	3,265	—	3	2,434	179	104	425	—	3,145	120	—	2 99	9 78	.0018	.019
Harpswell.....	3,000	340	3,457	—	6,797	—	—	5,096	543	230	279	—	6,148	649	—	6 11	13 84	.0029	.0213
Harrison.....	1,750	710	1,861	57	4,378	—	—	2,684	167	141	586	—	3,578	800	—	6 32	15 81	.0029	.023
Naples.....	900	357	1,396	—	2,653	—	—	2,017	96	24	374	—	2,511	142	—	4 66	13 75	.0028	.028
N. Gloucester	1,400	363	2,772	332	4,867	—	—	3,342	197	102	642	30	4,313	554	—	4 07	14 15	.0012	.015
No. Yarmouth	600	105	1,255	181	2,141	—	—	1,399	101	43	389	72	2,004	137	—	2 89	10 34	.0017	.019
Otisfield.....	1,000	49	1,312	90	2,451	—	—	1,877	69	28	272	21	2,267	184	—	5 78	14 17	.0035	.027
Portland.....	26,134	—	163,712	55	189,901	—	—	153,981	13,744	21,194	858	124	189,901	—	—	1 34	9 73	.0003	.0228
Pownal.....	1,000	66	1,178	74	2,318	—	—	2,075	134	80	—	54	2,343	—	25	5 15	11 95	.0035	.0195
Raymond.....	900	679	1,168	144	2,891	—	—	1,770	111	106	322	41	2,350	541	—	5 56	17 85	.0032	.025
Scarboro.....	1,000	815	4,385	179	6,379	—	—	4,939	509	330	421	—	6,199	180	—	1 88	11 97	.0005	.0191
Sebago.....	500	609	1,156	31	2,296	—	—	1,672	97	52	428	—	2,249	47	—	3 45	15 83	.0017	.023
So. Portland..	8,400	—	15,791	1,215	25,406	—	—	23,449	2,993	3,281	—	—	29,723	—	4,317	3 52	10 63	.0017	.0238
Standish.....	2,400	1,824	3,676	94	7,994	—	—	5,227	496	309	974	70	7,076	918	—	4 78	15 92	.0018	.02
Westbrook....	4,264	—	18,413	—	22,677	—	—	19,077	2,507	2,357	162	—	24,103	—	1,426	1 60	8 49	.0007	.023
Windham.....	3,185	50	3,702	147	7,084	—	—	5,671	364	392	404	—	6,831	253	—	6 79	15 10	.0022	.0184
Yarmouth.....	1,900	259	4,620	48	6,827	—	—	5,521	629	521	253	345	7,269	—	442	3 18	11 44	.0012	.0231
Total.....	\$76,283	\$10,761	\$274,305	\$3,825	\$365,174	\$536	\$285,884	\$27,488	\$32,747	\$14,655	\$2,059	\$363,379	\$9,819	\$8,024	\$2 19	\$10 50	*.0018	*.0209	

* Average of rates.

APPENDIX.

TABLE No. VI—FRANKLIN COUNTY.

TOWNS.	RESOURCES.					EXPENDITURES.							Balance or overdraft.		Amount raised per scholar by local taxation.	Amount available per scholar for common school purposes.	Percentage of valuation raised for common school purposes.	Percentage of valuation raised for municipal purposes.
	Amount raised by town.	Unexpended balance from 1915.	Amount payable from State.	Received from other sources.	Total school resources.	Overdraft from 1915.	Amount expended for teachers' wages and board.	Amount expended for fuel.	Amount expended for janitors' services.	Amount expended for conveyance.	Amount expended for tuition and board.	Total common school expenditures.	Balance unexpended 1916.	Overdraft 1916.				
1	2	3	4	5	6	7	8	9	10	11	12	13	14	15	16	17	18	19
Avon.....	\$500	\$324	\$715	\$3	\$1,542	-	\$990	\$43	\$19	\$42	\$364	\$1,458	\$84	-	\$4 31	\$13 29	.0026	.027
Carthage.....	325	-	578	65	968	\$25	1,049	42	23	70	-	1,209	-	\$241	3 87	11 52	.0018	.0242
Chesterville.....	1,200	-	1,373	507	3,080	26	2,004	115	115	471	295	3,026	54	-	7 23	18 55	.004	.0265
Eustis.....	1,400	-	1,071	275	2,746	407	2,265	245	156	-	-	3,073	-	327	11 02	21 62	.0037	.023
Farmington.....	3,327	-	5,978	405	9,710	-	7,385	577	-	1,304	94	9,935	-	225	4 19	12 23	.0015	.02
Freeman.....	500	-	723	45	1,268	36	1,230	44	17	53	31	1,411	-	143	5 75	14 57	.0037	.03
Industry.....	1,000	-	1,141	50	2,191	52	1,984	87	66	-	-	2,189	2	-	6 67	14 61	.0071	.032
Jay.....	2,400	681	6,806	406	10,293	-	8,635	545	651	317	5	10,153	140	-	2 36	10 14	.0011	.0175
Kingfield.....	700	104	1,650	340	2,794	-	2,143	273	328	-	-	2,744	50	-	2 75	10 95	.0016	.026
Madrid.....	800	-	621	94	1,515	116	1,262	64	44	32	52	1,570	-	55	11 59	21 96	.0063	.029
New Sharon.....	1,800	-	1,868	71	3,739	182	2,975	398	210	192	115	4,072	-	333	6 95	14 44	.0042	.0285
New Vineyard.....	900	133	1,209	-	2,242	-	1,345	37	39	577	38	2,036	206	-	5 90	14 85	.0041	.026
Phillips.....	2,100	-	2,448	347	4,895	337	3,841	307	156	20	-	4,661	234	-	6 07	14 15	.0029	.026
Rangley.....	1,600	153	2,680	190	4,623	1	3,303	554	520	342	-	4,725	-	102	4 85	14 01	.0013	.018
Salem.....	150	95	295	-	540	-	362	28	151	-	-	405	135	-	3 26	11 74	.0019	.021

TABLE No. VI—FRANKLIN COUNTY—CONCLUDED.

1	2	3	4	5	6	7	8	9	10	11	12	13	14	15	16	17	18	19
Strong.....	\$1,200	\$31	\$1,607	\$150	\$2,988	-	\$2,349	\$176	\$189	\$170	-	\$2,884	\$104	-	\$5 26	\$13 11	.0033	.027
Temple.....	600	106	893	45	1,644	-	1,105	78	31	215	\$12	1,441	203	-	5 41	14 81	.0038	.0255
Weld.....	1,300	-	1,061	28	2,389	-	1,409	112	125	484	-	2,130	259	-	7 47	13 73	.0049	.03
Wilton.....	2,000	430	3,849	600	6,879	-	4,959	674	552	770	-	6,955	-	\$76	3 55	12 20	.0017	.02
PLANTATIONS.																		
Coplin.....	150	93	228	109	580	-	374	42	20	-	50	486	94	-	7 89	30 53	.0012	.021
Dallas.....	100	30	466	12	608	-	635	30	32	-	78	775	-	167	1 27	7 70	.0008	.016
Lang.....	50	138	193	222	603	-	461	23	3	-	-	457	116	-	3 33	40 20	.0004	.01064
Rangeley.....	64	1,686	576	674	3,009	-	959	64	80	138	-	1,241	1,759	-	2 46	115 38	.0001	.013
Sandy River.....	-	1,162	259	-	1,421	-	362	55	55	293	-	765	656	-	-	101 50	.0000	.0148
Total.....	\$24,166	\$5,166	\$38,288	\$4,638	\$72,258	\$1,181	\$53,386	\$4,613	\$4,027	\$5,490	\$1,134	\$69,831	\$4,096	\$1,669	\$4 63	\$13 83	*.0027	*.023

* Average of rates.

TABLE No. VI—HANCOCK COUNTY.

Amherst.....	\$220	-	\$381	\$71	\$672	-\$9	\$682	\$27	-	-	-	\$718	-	-\$46	\$3 67	\$11 20	.0025	.0195
Aurora.....	60	\$155	160	35	410	-	275	17	\$4	\$127	-	423	13	13	2 73	18 64	.001	.0245
Bluehill.....	2,200	24	3,079	175	5,478	-	4,289	278	140	925	-	5,632	-	154	4 35	10 83	.0028	.022
Brooklin.....	500	171	1,497	24	2,192	-	1,913	127	49	-	-	2,089	\$103	-	1 74	7 64	.0019	.021
Brooksville.....	600	190	2,193	-	2,983	-	2,527	152	64	6	\$50	2,799	184	-	1 41	7 02	.0019	.024
Bucksport.....	2,800	-	3,493	118	6,411	743	5,181	453	180	292	-	6,849	-	438	4 92	11 27	.003	.032
Castine.....	300	357	1,893	50	2,600	-	1,425	208	128	334	300	2,395	205	-	1 14	9 89	.0005	.0242
Cranbury Isles	2,000	-	833	-	2,833	356	1,643	249	209	-	144	2,601	232	-	1 67	23 61	.0071	.0215
Dedham.....	500	-	832	- 69	1,401	- 33	843	53	7	474	-	1,410	9	9	6 02	16 88	.004	.027
Deer Isle.....	2,400	149	3,785	-	6,334	-	5,150	781	313	208	-	6,452	-	118	3 74	9 87	.0053	.0265
Eastbrook.....	300	176	389	44	909	-	837	36	23	99	-	995	-	86	4 41	13 37	.0039	.0185
Eden.....	7,000	79	13,017	127	20,223	-	15,342	2,248	1,651	673	-	19,914	309	-	5 78	16 69	.001	.0285
Ellsworth.....	1,500	-	6,318	15	7,833	- 97	6,085	824	674	543	76	8,299	-	466	1 75	9 15	.0007	.027
Franklin.....	1,500	116	2,131	-	3,747	-	3,190	246	102	110	-	3,648	- 99	-	4 39	10 96	.0043	.0237
Gouldsboro.....	1,700	-	2,159	43	3,902	4	3,102	283	109	493	100	4,091	-	189	44 34	9 95	.0041	.023

APPENDIX.

TABLE No. VI—HANCOCK COUNTY—CONTINUED.

TOWNS.	RESOURCES.					EXPENDITURES.							Balance or overdraft.		Amount raised per scholar by local taxation.	Amount available per scholar for common school purposes.	Percentage of valuation raised for common school purposes.	Percentage of valuation raised for municipal purposes.
	Amount raised by town.	Unexpended balance from 1915.	Amount payable from State.	Received from other sources.	Total school resources.	Overdraft from 1915.	Amount expended for teachers' wages and board.	Amount expended for fuel.	Amount expended for janitors services.	Amount expended for conveyance.	Amount expended for tuition and board.	Total common school expenditures.	Balance unexpended 1916.	Overdraft 1916.				
1	2	3	4	5	6	7	8	9	10	11	12	13	14	15	16	17	18	19
Hancock.....	\$900	-	\$1,509	-	\$2,409	\$13	\$2,146	\$174	\$72	\$25	\$4	\$2,434	-	\$25	\$4 21	\$11 26	.0025	.022
Lamoine.....	600	\$73	714	-	1,387	-	1,158	93	11	95	-	1,357	\$30	-	6 00	13 87	.0032	.0195
Mariaville.....	250	-	364	\$50	664	18	476	19	3	138	-	654	10	-	7 14	18 97	.0038	.028
Mt. Desert.....	6,100	300	5,046	-	11,446	-	7,660	1,574	1,216	204	-	10,774	672	-	12 20	22 90	.0024	.027
Orland.....	1,000	62	1,705	135	2,902	-	3,175	151	107	532	32	3,997	-	1,095	3 31	9 61	.0032	.025
Otis.....	350	-	403	34	787	72	420	8	6	196	-	702	85	-	10 29	23 14	.0057	.0251
Penobscot.....	600	267	1,746	60	2,673	-	2,410	162	70	201	-	2,843	-	170	1 79	7 96	.0021	.0304
Sedgwick.....	1,300	88	1,905	104	3,397	-	2,984	188	82	-	-	3,254	143	-	4 06	10 62	.0052	.027
Sorrento.....	200	298	401	-	899	-	438	18	27	-	10	493	406	-	4 26	19 13	.001	.0195
So'thwest Hbr	2,100	7	1,899	325	4,331	-	3,386	477	222	126	-	4,211	120	-	8 50	17 53	.0042	.0262
Stonington...	1,700	527	3,397	-	5,624	-	3,650	668	493	145	-	4,956	668	-	3 23	10 69	.0028	.0358
Sullivan.....	1,750	-	1,841	144	3,735	13	3,063	243	141	-	-	3,460	275	-	5 52	11 78	.0044	.032
Surry.....	700	-	1,307	96	2,103	46	1,714	78	101	105	-	2,044	59	-	3 78	11 37	.0037	.03
Swan's Island	955	551	1,490	57	3,053	-	2,570	158	71	-	-	2,799	254	-	4 17	13 33	.0054	.0272
Tremont.....	2,000	125	2,466	21	4,612	-	3,695	412	225	58	-	4,390	222	-	4 38	10 09	.0064	.033

TABLE No. VI—HANCOCK COUNTY—CONCLUDED.

1	2	3	4	5	6	7	8	9	10	11	12	13	14	15	16	17	18	19
Trenton.....	\$700	\$61	\$940	—	\$1,701	—	\$1,323	\$79	\$50	—	—	\$1,452	\$249	—	\$5 38	\$13 08	.0048	.025
Verona.....	200	20	513	—	733	—	480	33	10	\$135	—	658	75	—	3 23	11 82	.0024	.02
Waltham.....	145	—	349	\$85	589	\$1	558	21	9	20	\$20	629	—	\$49	2 79	11 15	.0016	.0205
Winter Harbor	650	138	1,270	241	2,299	—	1,316	482	247	126	118	2,289	10	—	3 76	13 29	.0013	.0245
PLANTATIONS.																		
Great Pond (No. 33)....	75	860	147	—	1,082	—	306	11	5	—	—	322	760	—	4 69	67 63	.0013	.0216
Long Island..	200	1,642	355	—	2,197	—	706	31	12	—	—	749	1,448	—	2 99	32 79	.0061	.022
Moose Hill (No. 21)	125	—	106	165	396	.25	240	13	4	—	—	282	114	—	15 63	49 50	.0022	.026
	\$46,180	\$6,436	\$72,033	\$2,289	\$126,938	\$1,430	\$96,358	\$11,075	\$6,837	\$6,306	\$1,058	\$123,064	\$6,732	\$2,858	\$4 53	\$12 44	*.0032	*.0251

* Average of rates.

TABLE No. VI—KENNEBEC COUNTY.

Albion.....	\$1,700	\$174	\$1,896	\$113	\$3,883	—	\$2,508	\$283	\$158	\$623	—	\$3,572	\$311	—	\$6 25	\$14 28	.0043	.026
Augusta.....	10,595	—	27,936	120	38,651	—	30,921	2,762	2,820	2,148	—	38,651	—	—	2 62	9 56	.0011	.026
Belgrade.....	1,350	12	1,983	254	3,599	—	2,621	188	88	490	—	3,387	212	—	4 47	11 92	.0021	.0175
Benton.....	1,000	—	2,288	16	3,304	\$441	2,767	256	125	342	—	3,931	—	\$627	2 75	9 08	.0016	.0215
Chelsea.....	1,200	—	1,380	—	2,580	49	2,219	184	67	93	—	2,612	—	32	5 17	11 12	.0049	.019
China.....	3,000	—	2,201	12	5,213	467	3,359	135	—	1,750	\$16	5,727	—	514	9 26	16 09	.0047	.021
Clinton.....	2,150	—	2,371	40	4,561	—	2,527	420	171	1,097	36	4,251	310	—	7 12	15 10	.0032	.023
Farmingdale..	600	526	1,783	—	2,909	—	2,358	205	173	177	95	3,008	—	99	2 80	13 59	.0008	.0195
Fayette.....	1,000	120	1,221	—	2,341	—	1,826	78	48	70	9	2,031	310	—	6 85	16 03	.0042	.022
Gardiner.....	10,300	333	10,569	385	21,637	—	13,335	1,673	1,295	1,050	2	17,855	3,782	—	7 70	16 17	.0012	.023
Hallowell....	2,200	—	5,598	69	7,867	—	5,913	840	651	20	—	7,424	443	—	2 60	9 31	.0013	.023
Litchfield....	1,200	41	1,456	53	2,750	—	2,370	190	62	170	—	2,792	—	42	6 15	14 10	.0029	.022
Manchester....	800	864	920	25	2,609	—	1,316	78	41	167	12	1,614	995	—	5 41	17 63	.0026	.0201
Monmouth....	1,500	83	2,559	—	4,142	—	3,031	183	176	592	72	4,059	83	—	4 09	11 29	.0018	.0208
Mt. Vernon...	1,350	203	1,551	16	3,120	—	2,187	154	79	333	184	2,937	183	—	6 00	13 87	.0037	.0255

TABLE No. VI—KENNEBEC COUNTY—CONCLUDED.

TOWNS.	RESOURCES.					EXPENDITURES.							Balance or overdraft.		Amount raised per scholar by local taxation.	Amount available per scholar for common school purposes.	Percentage of valuation raised for common school purposes.	Percentage of valuation raised for municipal purposes.
	Amount raised by town.	Unexpended balance from 1915.	Amount payable from State.	Received from other sources.	Total school resources.	Overdraft from 1915.	Amount expended for teachers' wages and board.	Amount expended for fuel.	Amount expended for janitors services.	Amount expended for conveyance.	Amount expended for tuition and board.	Total common school expenditures.	Balance unexpended 1916.	Overdraft 1916.				
1	2	3	4	5	6	7	8	9	10	11	12	13	14	15	16	17	18	19
Oakland.....	\$4,500	\$792	\$4,026	\$52	\$9,370	-	\$4,088	\$713	\$592	\$2,180	-	\$7,573	\$1,797	-	\$7 95	\$16 55	.0039	.0285
Pittston.....	1,200	118	1,634	-	2,952	-	2,760	146	-	12	- \$6	2,924	28	-	4 81	11 90	.0026	.018
Randolph.....	800	328	1,566	127	2,821	-	2,124	209	252	-	-	3,585	236	-	2 74	9 66	.0024	.027
Readfield.....	1,900	7	1,875	40	3,822	-	2,754	98	102	-	194	3,612	210	-	6 86	13 80	.0035	.021
Rome.....	700	-	786	5	1,491	\$3	1,396	48	34	-	110	1,591	-	\$100	5 98	12 74	.0034	.025
Sidney.....	1,800	-	2,027	-	3,827	130	1,729	133	50	215	-	2,287	1,540	-	6 47	13 77	.004	.026
Vassalboro.....	3,500	155	3,546	182	7,383	-	4,138	236	306	2,508	30	7,188	195	-	7 53	15 88	.0028	.021
Vienna.....	400	4	685	28	1,117	-	1,077	29	27	133	-	1,266	-	149	3 57	9 97	.0026	.0235
Waterville.....	11,598	-	26,371	40	38,009	-	29,547	2,430	3,338	2,694	-	38,009	-	-	3 03	9 92	.0014	.023
Wayne.....	1,100	74	906	8	2,088	-	1,461	115	62	428	-	2,066	22	-	8 40	15 94	.0037	.026
West Gardiner	1,300	60	1,002	5	2,367	-	1,865	114	32	235	-	2,246	121	-	9 92	18 07	.0036	.018
Windsor.....	708	258	1,244	-	2,210	-	1,581	85	31	202	41	1,940	270	-	5 02	15 67	.0025	.017
Winslow.....	5,000	-	7,085	-	12,085	2,809	5,602	215	782	2,784	-	12,192	-	107	4 46	10 79	.002	.027
Winthrop.....	2,475	-	4,447	363	7,285	-	4,783	453	918	1,101	-	7,257	28	-	3 87	11 40	.0015	.0186
Unity Pl.....	100	3	174	-	277	-	240	14	8	-	-	262	15	-	6 25	17 31	.0042	.024
Total....	\$77,026	\$4,205	\$123,086	\$1,953	\$206,270	\$3,899	\$144,903	\$12,674	\$12,488	\$22,078	\$807	\$196,849	\$11,091	\$1,670	\$4 36	\$11 67	*.0028	*.0224

* Average of rates.

TABLE No. VI—KNOX COUNTY.

1	2	3	4	5	6	7	8	9	10	11	12	13	14	15	16	17	18	19
Appleton.....	\$750	\$78	\$1,558	\$22	\$2,408	—	\$2,120	\$118	\$12	\$127	—	\$2,377	\$31	—	\$2 62	\$8 42	.0028	.024
Camden.....	1,750	366	6,228	—	8,344	—	5,738	808	737	745	—	8,028	316	—	2 46	11 74	.0006	.0207
Cushing.....	650	558	840	—	2,048	—	1,849	115	15	16	\$30	2,025	23	—	4 36	13 74	.0044	.026
Friendship.....	1,000	673	1,338	—	3,011	—	2,026	154	92	—	186	2,458	553	—	5 13	15 44	.0032	.021
Hope.....	600	163	743	41	1,547	—	1,053	74	11	374	—	1,512	35	—	5 88	15 17	.0026	.0205
Hurricane Isle	No ret	urns.																
Isle au Haut..	650	16	470	—	1,136	—	737	38	54	—	210	1,039	97	—	15 85	27 71	.0053	.0253
North Haven..	550	527	1,101	—	2,178	—	1,147	99	27	407	—	1,680	498	—	4 20	16 63	.0012	.023
Rockland.....	3,000	—	14,975	70	18,045	—	14,607	965	2,173	269	—	18,014	31	—	1 65	9 94	.0005	.027
Rockport.....	2,500	—	3,571	—	6,071	\$96	4,019	816	609	168	41	5,749	322	—	5 49	13 35	.0019	.023
St. George....	1,300	402	3,282	13	4,997	—	3,779	675	239	165	—	4,858	139	—	2 33	8 93	.0023	.02
So. Thomaston	1,200	—	2,196	239	3,635	573	2,672	229	140	532	—	4,146	—	\$511	3 23	9 78	.0025	.025
Thomaston....	2,100	221	3,483	—	5,801	—	4,300	397	453	487	—	5,637	164	—	4 24	11 70	.0018	.026
Union.....	800	6	1,935	—	2,801	—	2,376	186	5	256	—	2,823	—	22	2 77	9 69	.0014	.022
Vinalhaven....	2,500	228	4,210	30	6,968	—	5,702	926	495	72	—	7,195	—	227	3 43	9 56	.0029	.0285
Warren.....	2,000	645	2,612	430	5,687	—	3,750	327	124	707	—	4,908	779	—	5 53	15 71	.0023	.0224
Washington...	700	—	1,282	66	2,048	213	1,680	47	—	203	66	2,209	—	161	3 06	8 95	.0025	.025
Criehaven Pl.	100	158	112	—	370	—	310	38	—	—	—	361	9	—	5 27	19 48	.0036	.011
Matin. Isle Pl.	200	303	340	—	843	—	575	26	10	—	—	611	232	—	4 26	17 94	.0035	.01
Total....	\$22,350	\$4,344	\$50,333	\$911	\$77,938	\$882	\$58,440	\$6,038	\$5,209	\$4,528	\$533	\$75,630	\$3,229	\$921	\$3 19	\$11 11	*.0025	*.0221

* Average of rates.

TABLE No. VI—LINCOLN COUNTY.

Alna.....	\$600	\$29	\$763	\$53	\$1,44	—	\$1,640	\$87	—	—	—	\$1,727	—	\$282	\$4 88	\$11 75	.003.	.027
Boothbay.....	3,300	—	3,201	53	6,55	—	5,103	630	\$492	\$102	\$1 00	6,427	\$127	—	6 13	12 16	.0044	.0255
Boothbay Hbr	1,600	1,218	4,160	57	7,03	—	4,837	588	523	16	53	6,017	1,018	—	2 81	12 33	.0011	.0233
Bremen.....	400	126	681	—	1,20	—	800	72	—	450	32	1,354	—	147	3 61	10 88	.0023	.025
Bristol.....	2,500	493	4,203	—	7,19	—	5,142	669	237	644	48	6,740	456	—	5 39	15 51	.0021	.024

APPENDIX.

119

TABLE No. VI—LINCOLN COUNTY—CONCLUDED.

Towns.	RESOURCES.					EXPENDITURES.							Balance or overdraft.		Amount raised per scholar by local taxation.	Amount available per scholar for common school purposes.	Percentage of valuation raised for common school purposes.	Percentage of valuation raised for municipal purposes.
	Amount raised by town.	Unexpended balance from 1915.	Amount payable from State.	Received from other sources.	Total school resources.	Overdraft from 1915.	Amount expended for teachers' wages and board.	Amount expended for fuel.	Amount expended for janitors' services.	Amount expended for conveyance.	Amount expended for tuition and board.	Total common school expenditures.	Balance unexpended 1916.	Overdraft 1916.				
1	2	3	4	5	6	7	8	9	10	11	12	13	14	15	16	17	18	19
Damariscotta.	\$650	\$55	\$1,297	\$24	\$2,026	-	\$1,232	\$129	\$142	\$389	-	\$1,892	\$134	-	\$3 72	\$11 58	.0012	.0235
Dresden.	600	12	1,160	-	1,772	-	1,620	105	45	-	238	1,770	2	-	3 75	11 08	.0016	.0175
Edgecomb.	700	29	707	-	1,436	-	1,049	53	-	-	16	1,356	80	-	7 29	14 96	.0031	.022
Jefferson.	1,200	120	1,802	-	3,122	-	2,206	160	27	810	26	3,229	-	\$107	4 19	10 88	.0026	.021
Newcastle.	1,200	240	2,165	-	3,605	-	2,611	295	286	267	-	3,459	146	-	3 85	11 56	.0017	.0185
Nobleboro.	800	213	1,263	-	2,276	-	1,876	-	-	313	-	2,189	87	-	4 35	12 37	.0025	.0205
Somerville.	300	61	788	67	1,216	-	767	25	3	270	-	1,065	151	-	3 30	13 37	.0044	.035
South Bristol.	Incorporated	1916.																
Southport.	-	136	1,203	-	1,339	-	990	103	69	-	-	1,162	177	-	-	10 80	.0000	.0184
Waldoboro.	1,500	1,842	3,569	106	7,017	-	4,802	259	134	973	64	6,232	785	-	3 03	16 17	.0013	.024
Westport.	250	-	487	-	737	\$28	609	45	24	-	-	706	31	-	4 39	12 93	.0011	.015
Whitefield.	1,000	470	1,614	-	3,084	-	2,204	123	29	151	-	2,507	577	-	4 20	13 07	.0022	.019
Wiscasset.	1,000	450	2,429	16	3,895	-	2,666	312	499	-	-	3,477	418	-	2 46	9 57	.0014	.02
Monhegan Pl.	200	-	244	-	444	8	396	39	36	-	-	479	-	35	6 90	15 31	.0022	.023
Total.	\$17,800	\$5,494	\$31,736	\$376	\$55,406	\$36	\$40,550	\$3,694	\$2,546	\$4,623	\$339	\$51,788	\$4,189	\$571	\$3 86	\$11 99	*.0021	*.0223

* Average of rates.

TABLE No. VI—OXFORD COUNTY.

1	2	3	4	5	6	7	8	9	10	11	12	13	14	15	16	17	18	19
Albany.....	\$1,000	\$97	\$1,167	\$198	\$2,462	-	\$2,107	\$96	\$20	\$135	-	\$2,358	\$104	-	\$6 54	\$16 10	.0055	.03
Andover.....	800	535	1,306	21	2,662	-	1,585	193	202	150	\$6	2,136	526	-	4 00	13 31	.0022	.0224
Bethel.....	2,300	-	3,111	323	5,734	\$121	4,413	301	293	1,441	137	6,706	-	\$972	4 80	12 20	.0021	.017
Brownfield.....	1,200	-	1,452	115	2,767	333	2,301	151	17	583	-	3,385	-	618	4 60	10 61	.0034	.021
Buckfield.....	1,300	210	1,918	210	3,638	-	2,856	211	164	133	130	3,504	134	-	5 27	14 73	.0025	.022
Byron.....	500	305	383	22	1,213	-	622	34	20	193	-	872	341	-	10 64	25 81	.0037	.03
Canton.....	1,650	-	1,839	136	3,685	214	2,482	389	302	713	147	4,247	-	562	4 80	10 91	.0047	.026
Denmark.....	900	253	1,154	33	2,340	-	1,538	148	77	623	-	2,383	-	46	6 62	17 21	.0019	.0183
Dixfield.....	2,000	72	2,448	272	4,792	-	2,789	261	520	763	483	4,816	-	21	6 42	15 36	.0035	.0245
Fryeburg.....	2,600	643	2,496	112	5,851	-	3,857	331	369	845	-	5,372	479	-	8 29	18 61	.0026	.0175
Gilead.....	230	89	418	28	765	-	319	17	18	343	92	789	-	24	4 11	13 67	.0016	.019
Grafton.....	200	292	229	90	811	-	285	3	5	94	112	499	312	-	18 19	73 72	.0011	.019
Greenwood.....	1,400	80	1,460	147	3,087	-	2,804	136	72	90	-	3,102	-	15	7 11	15 68	.0062	.03
Hanover.....	325	2	272	12	629	-	630	31	17	-	-	651	-	22	7 39	14 30	.0034	.019
Hartford.....	1,000	118	1,42	138	2,882	-	1,970	98	47	273	78	2,463	216	-	5 32	14 27	.0035	.0235
Hebron.....	80	2	1,075	208	2,10	-	1,775	6	37	150	140	2,174	-	67	5 27	13 87	.0029	.022
Hiram.....	1,200	14	1,41	7	2,771	-	1,460	113	140	902	142	2,757	14	-	5 77	13 33	.0026	.0205
Lovell.....	1,000	114	1,290	196	2,606	-	1,418	120	32	897	15	2,483	120	-	5 88	15 33	.0019	.02
Mason.....	Return	income	te.															
Mexico.....	3,300	-	5,567	-	8,837	65	6,656	892	1,137	300	115	9,165	-	298	3 35	8 99	.0043	.032
Newry.....	300	136	512	60	1,002	-	1,148	39	18	140	-	1,345	-	343	7 50	25 05	.001	.0173
Norway.....	2,700	2,296	5,377	50	10,423	-	6,479	427	629	1,372	15	8,922	1,501	-	3 51	13 54	.0018	.021
Oxford.....	1,100	556	2,166	-	3,822	-	2,590	150	102	533	94	3,469	353	-	3 66	12 70	.0018	.02
Paris.....	6,000	17	5,997	266	12,180	-	8,357	818	558	1,701	4	11,438	742	-	6 11	12 41	.0036	.0228
Peru.....	1,300	416	1,636	45	3,397	-	2,365	183	44	165	-	2,757	640	-	6 08	15 88	.004	.0252
Porter.....	700	736	1,523	110	3,069	-	1,729	153	100	715	-	2,697	372	-	3 02	13 23	.0025	.022
Roxbury.....	600	279	703	60	1,642	-	1,360	67	21	118	25	1,591	51	-	5 77	15 79	.0034	.023
Rumford.....	7,000	3,489	15,963	1,227	27,679	-	17,954	1,537	2,126	1,621	-	23,238	4,441	-	2 80	11 06	.0014	.022
Stoneham.....	450	88	503	25	1,066	-	845	65	12	23	10	955	111	-	5 36	12 70	.0038	.03
Stow.....	450	134	417	-	1,001	-	780	63	6	179	44	1,072	-	71	8 19	18 20	.0033	.021

APPENDIX.

TABLE No. VI—OXFORD COUNTY—CONCLUDED.

TOWNS.	RESOURCES.					EXPENDITURES.							Balance or overdraft.		Amount raised per scholar by local taxation.	Amount available per scholar for common school purposes.	Percentage of valuation raised for common school purposes.	Percentage of valuation raised for municipal purposes.
	Amount raised by town.	Unexpended balance from 1915.	Amount payable from State.	Received from other sources.	Total school resources.	Overdraft from 1915.	Amount expended for teachers' wages and board.	Amount expended for fuel.	Amount expended for janitors' services.	Amount expended for conveyance.	Amount expended for tuition and board.	Total common school expenditures.	Balance unexpended 1916.	Overdraft 1916.				
1	2	3	4	5	6	7	8	9	10	11	12	13	14	15	16	17	18	19
Sumner.....	\$900	\$60	\$1,217	\$90	\$2,267	-	\$1,864	\$87	\$40	\$190	\$79	\$2,260	\$7	-	\$4 84	\$12 19	.0026	.02
Sweden.....	750	34	568	64	1,416	-	1,369	70	21	98	-	1,558	-	\$142	7 90	14 91	.0044	.025
Upton.....	425	1	418	177	1,021	-	630	53	29	306	-	1,078	-	57	8 02	19 27	.0024	.021
Waterford....	1,400	-	1,723	52	3,175	\$337	2,384	111	140	853	50	3,875	-	700	5 84	13 23	.0036	.026
Woodstock....	1,600	-	1,611	-	3,211	-	2,004	166	55	417	-	2,642	569	-	6 90	13 85	.0052	.0323
Lincoln Pl....	500	1,730	644	202	3,076	-	375	38	18	309	-	740	2,336	-	25 00	153 89	.0011	.0146
Mag'oway Pl..	75	932	464	1,155	2,626	-	979	-	2	217	-	1,198	1,428	-	2 09	72 92	.0002	.015
Milton Pl....	300	17	409	-	726	-	286	20	8	136	215	665	61	-	4 69	11 35	.0036	.021
Total.....	\$50,255	\$13,916	\$72,246	\$5,851	\$142,268	\$1,070	\$95,403	\$7,618	\$7,418	\$17,729	\$2,133	\$131,371	\$14,858	\$3,961	\$4 69	\$13 28	*.0029	*.0223

* Average of rates.

TABLE No. VI—PENOBSCOT COUNTY.

1	2	3	4	5	6	7	8	9	10	11	12	13	14	15	16	17	18	19	
Alton.....	\$600	—	\$441	—	\$1,041	\$156	\$576	\$36	\$9	\$158	—	\$943	\$98	—	\$13 95	\$24 21	.0061	.0295	
Argyle.....	50	\$1	668	—	1,169	—	1,045	49	44	—	—	1,138	31	—	7 46	17 45	.0071	.028	
Bangor.....	24,000	—	55,153	\$273	79,426	—	66,703	6,352	5,788	612	—	79,455	—	\$29	3 78	12 51	.0009	.0225	
Bradford.....	1,500	—	1,824	105	3,429	—	2,665	149	74	484	—	3,400	29	—	5 40	12 33	.0049	.0275	
Bradley.....	600	111	1,195	145	2,051	—	1,782	119	135	—	—	2,036	15	—	3 06	10 46	.0011	.022	
Brewer.....	6,500	3	10,851	730	18,084	—	13,340	2,372	1,306	718	—	17,736	348	—	3 69	10 28	.0023	.0275	
Burlington.....	500	74	697	195	1,466	—	1,194	73	57	40	—	1,364	102	—	4 39	12 86	.0027	.0185	
Carmel.....	1,500	—	1,609	70	3,179	—	2,625	179	149	421	—	3,468	—	289	5 98	12 67	.0042	.021	
Carroll.....	600	—	909	116	1,625	—	1,759	66	—	60	—	1,885	—	260	3 70	10 03	.0036	.024	
Charleston.....	1,400	—	1,737	112	3,249	68	2,428	165	57	481	—	3,199	50	—	5 74	13 32	.0043	.0283	
Chester.....	500	—	728	83	1,311	38	788	51	34	385	—	1,296	15	—	4 72	12 37	.0052	.031	
Clifton.....	400	62	633	45	1,140	—	811	46	7	248	—	1,112	28	—	5 48	15 62	.006	.034	
Corinna.....	1,630	142	2,490	190	4,452	—	3,497	256	165	164	5	4,087	365	—	4 44	12 13	.003	.026	
Corinth.....	1,800	93	1,711	63	3,667	—	2,064	130	76	1,385	7	3,662	—	5	7 38	15 03	.0035	.022	
Dexter.....	4,200	58	6,907	213	11,378	—	8,152	865	815	1,513	140	11,485	—	107	3 73	10 10	.0024	.025	
Dixmont.....	1,000	149	1,144	100	2,393	—	1,993	82	—	323	25	2,423	—	30	5 21	12 46	.0037	.0235	
E. Millinocket.....	3,000	—	2,903	16	5,919	888	3,287	537	715	176	—	5,593	326	—	7 96	15 70	.0038	.0245	
Eddington.....	1,200	—	1,364	—	2,564	19	1,314	115	82	803	—	2,333	231	—	6 52	13 93	.0058	.0265	
Edinburg.....	175	50	103	59	2,387	—	310	32	12	—	—	1,354	33	—	17 50	38 70	.0039	.03	
Enfield.....	1,800	204	2,029	55	4,088	—	2,777	377	127	205	—	3,480	602	—	5 96	13 50	.0052	.03	
Etna.....	700	7	1,105	34	1,846	—	1,091	67	26	432	—	1,616	230	—	6 60	17 42	.0044	.027	
Exeter.....	700	—	1,402	161	2,263	12	1,618	117	50	448	—	2,245	18	—	2 93	9 47	.002	.022	
Garland.....	1,325	—	1,572	92	2,989	30	1,649	109	96	755	307	2,946	43	—	5 74	12 94	.0038	.0226	
Glenburn.....	500	—	885	213	1,598	—	1,369	89	46	30	—	1,594	4	—	3 47	11 10	.0027	.024	
Greenbush.....	1,100	6	1,066	55	2,227	—	2,052	117	43	—	60	2,212	15	—	7 01	14 18	.0094	.039	
Greenfield.....	Return s	incomp	lete.	—	—	—	—	—	—	—	—	—	—	—	—	—	—	.0000	.03
Hampden.....	2,800	20	4,034	—	6,854	—	5,289	453	266	690	—	6,698	156	—	3 95	9 67	.0035	.025	
Hermon.....	1,800	—	2,096	—	3,896	331	2,908	269	117	344	29	3,998	—	102	5 28	11 43	.0036	.02	
Holden.....	1,200	—	1,498	19	2,717	73	1,930	103	74	378	—	2,558	159	—	6 35	14 38	.0063	.028	
Howland.....	1,350	28	1,130	—	2,508	—	1,739	200	196	240	104	2,470	29	—	8 71	16 18	.0045	.024	

APPENDIX.

TABLE No. VI—PENOBSCOT COUNTY—CONTINUED.

TOWNS.	RESOURCES.					EXPENDITURES.							Balance or overdraft.		Amount raised per scholar by local taxation.	Amount available per scholar for common school purposes.	Percentage of valuation raised for common school purposes.	Percentage of valuation raised for municipal purposes.
	Amount raised by town.	Unexpended balance from 1916.	Amount payable from State.	Received from other sources.	Total school resources.	Overdraft from 1915.	Amount expended for teachers' wages and board.	Amount expended for fuel.	Amount expended for janitors services.	Amount expended for conveyance.	Amount expended for tuition and board.	Total common school expenditures.	Balance unexpended 1916.	Overdraft 1916.				
1	2	3	4	5	6	7	8	9	10	11	12	13	14	15	16	17	18	19
Hudson.....	\$500	-	\$658	\$127	\$1,285	-	\$945	\$54	\$23	\$330	-	\$1,352	-	\$67	\$4 35	\$11 17	.0034	.025
Kenduskeag...	800	\$102	943	56	1,901	-	1,303	105	74	315	-	1,797	\$104	-	7 34	17 44	.004	.021
Kingman.....	925	401	1,621	130	3,077	-	2,469	182	176	-	-	2,827	250	-	3 61	12 02	.0051	.024
Lagrange.....	946	287	1,062	86	2,381	-	1,757	86	99	401	-	2,343	38	-	5 66	14 26	.0029	.018
Lee.....	800	-	1,604	60	2,464	\$167	2,341	149	26	-	-	2,683	-	219	3 40	10 49	.005	.026
Levant.....	700	112	1,282	104	2,198	-	1,260	79	39	803	-	2,181	17	-	3 18	9 99	.0026	.019
Lincoln.....	3,000	33	3,919	200	7,152	-	5,592	365	438	898	-	7,294	-	142	4 84	11 54	.0033	.023
Lowell.....	Returns	income	note.															
Matwamkeag	1,000	-	1,221	-	2,221	66	1,426	252	207	15	-	1,966	255	-	6 41	14 24	.006	.037
Maxfield.....	225	3	403	60	691	-	378	12	5	12	\$34	441	250	-	10 71	18 00	.0052	.032
Medway.....	481	281	1,273	152	2,195	-	1,705	124	78	151	-	2,058	137	-	2 66	9 2	.004	.038
Milford.....	500	-	2,300	183	2,983	-	2,354	179	166	301	-	3,099	-	110	1 42	6 60	.0006	.025
Millinocket.....	4,700	1,233	7,597	400	13,930	-	8,883	1,315	1,677	-	-	11,877	2,053	-	3 62	10 74	.0025	.0265
Mt. Chase.....	450	237	81	-	1,534	-	966	57	29	-	-	1,164	370	-	5 77	19 67	.0039	.035
Webster.....	1,000	6	1,050	-	2,062	-	1,597	81	-	411	-	2,089	-	27	6 10	12 57	.0035	.022

TABLE No. VI—PENOBSCOT COUNTY—CONCLUDED.

1	2	3	4	5	6	7	8	9	10	11	12	13	14	15	16	17	18	19
Newport.....	\$2,500	—	\$3,222	\$249	\$5,971	\$222	\$3,365	\$698	\$483	\$952	—	\$5,720	\$251	—	\$5 61	\$13 39	.0027	.029
Old Town.....	4,000	—	13,653	181	17,834	—	13,438	1,907	1,712	710	—	17,767	67	—	1 78	7 95	.0012	.025
Orono.....	3,000	\$1,664	6,251	128	11,043	—	7,759	1,243	1,282	707	—	10,971	72	—	3 01	11 09	.002	.0282
Orrington.....	1,800	—	1,917	69	3,786	93	2,920	147	104	464	—	3,728	58	—	5 98	12 58	.0038	.021
Passadumkeag	600	110	911	—	1,621	—	1,291	88	65	85	—	1,529	92	—	6 59	17 81	.0048	.027
Patten.....	1,800	—	3,087	129	5,016	—	4,207	546	283	682	—	5,718	—	\$702	3 49	9 72	.0024	.0227
Plymouth.....	600	14	931	—	1,545	—	1,150	17	82	187	\$237	1,673	—	128	4 11	10 58	.0028	.027
Prentiss.....	400	—	1,108	119	1,627	—	1,616	34	2	306	100	2,058	—	431	2 45	9 98	.0027	.024
Springfield.....	650	—	876	121	1,647	97	1,577	89	48	20	45	1,876	—	229	4 42	11 20	.0036	.027
Stetson.....	650	20	965	168	1,803	—	1,260	70	55	164	22	1,571	232	—	6 02	16 69	.0031	.024
Veazie.....	600	34	1,050	—	1,684	—	1,291	97	148	—	—	1,536	148	—	5 00	14 03	.0014	.022
Winn.....	1,125	—	1,512	50	2,687	—	2,288	210	101	61	—	2,660	27	—	4 63	11 06	.0056	.026
Woodville.....	150	50	270	280	750	—	630	33	17	64	—	746	4	—	3 58	17 86	.0017	.028
PLANTATIONS.																		
Drew.....	500	158	485	—	1,143	—	980	44	29	147	56	1,256	—	113	7 04	16 10	.0031	.018
Grand Falls...	100	728	170	56	1,054	—	274	18	3	—	—	295	759	—	7 14	75 29	.0011	.0173
Lakeville.....	90	—	303	366	759	9	720	14	14	—	—	757	2	—	3 00	25 30	.0006	.018
Seboeis.....	—	679	263	458	1,400	—	488	19	21	—	—	528	872	—	32 56	.0000	.012	
Stacyville.....	600	—	1,253	—	1,853	353	1,580	161	67	—	—	2,161	—	308	3 05	9 41	.0043	.025
Webster.....	—	279	219	—	498	—	292	—	3	—	—	295	203	—	—	16 60	.0000	.023
Total.....	\$100,080	\$7,439	\$174,116	\$7,082	\$288,717	\$2,744	\$218,859	\$22,043	\$18,102	\$19,682	\$1,387	\$282,817	\$9,193	\$3,293	\$4 05	\$11 67	*.00345	*.0253

* Average of rates.

TABLE No. VI—PISCATAQUIS COUNTY.

Abbot.....	\$1,100	—	\$1,266	\$162	\$2,528	\$49	\$1,724	\$97	\$220	\$366	—	\$2,456	\$72	—	\$6 71	\$15 42	.0055	.028
Atkinson.....	1,100	\$71	1,106	91	2,368	—	1,499	47	46	652	\$93	2,337	31	—	7 44	16 00	.0057	.027
Blanchard.....	125	90	267	41	523	—	385	—	26	—	—	411	112	—	4 32	18 04	.0011	.0177
Bowerbank...	40	284	194	166	684	—	300	—	15	—	—	315	369	—	2 50	42 75	.0003	.014
Brownville...	2,300	195	3,385	58	5,938	—	4,820	637	467	296	—	6,220	—	\$282	4 21	10 86	.0037	.0255
Dover.....	3,500	—	3,445	682	7,627	—	5,343	648	584	1,472	—	8,047	—	420	7 85	17 11	.003	.019
Foxcroft.....	3,200	67	3,317	49	6,633	—	4,788	779	425	581	55	6,628	5	—	6 48	13 43	.0029	.023
Greenville.....	3,000	—	3,544	217	6,761	16	4,050	760	635	740	—	6,201	560	—	5 27	11 87	.0045	.032
Guilford.....	2,200	—	2,780	178	5,158	381	4,097	462	329	171	37	5,477	—	319	5 26	12 55	.0027	.0256
Medford.....	400	5	462	32	899	—	805	27	39	148	—	1,019	—	120	5 98	13 42	.0026	.0211

APPENDIX.

125

TABLE No. VI—PISCATAQUIS COUNTY—CONCLUDED.

TOWNS.	RESOURCES.					EXPENDITURES.							Balance or overdraft.		Amount raised per scholar by local taxation.	Amount available per scholar for common school purposes.	Percentage of valuation raised for common school purposes.	Percentage of valuation raised for municipal purposes.
	Amount raised by town.	Unexpended balance from 1915.	Amount payable from State.	Received from other sources.	Total school resources.	Overdraft from 1915.	Amount expended for teachers' wages and board.	Amount expended for fuel.	Amount expended for janitors services.	Amount expended for conveyance.	Amount expended for tuition and board.	Total common school expenditures.	Balance unexpended 1916.	Overdraft 1916.				
1	2	3	4	5	6	7	8	9	10	11	12	13	14	15	16	17	18	19
Milo.....	\$4,000	—	\$5,132	\$128	\$9,260	\$575	\$6,235	\$777	\$840	\$296	—	\$8,723	\$537	—	\$ 5 10	\$11 80	.0028	.023
Monson.....	1,800	—	2,355	34	4,189	855	3,037	329	296	445	\$64	5,026	—	\$837	4 91	11 42	.005	.03
Orneville.....	650	\$2	720	40	1,412	—	868	58	36	330	33	1,325	87	—	8 34	18 11	.0051	.023
Parkman.....	1,000	40	1,262	30	2,332	—	1,738	104	57	302	52	2,253	79	—	5 38	12 54	.0038	.029
Sangerville...	2,000	—	2,731	96	4,927	—	3,430	440	338	224	481	4,913	14	—	5 12	12 60	.0035	.024
Sebec.....	1,200	13	1,144	106	2,463	—	1,995	96	41	272	6	2,410	53	—	7 64	15 69	.0056	.0265
Shirley.....	600	16	688	132	1,436	—	1,390	64	46	—	—	1,500	—	64	6 59	15 78	.0039	.031
Wellington....	800	381	905	30	2,116	—	1,505	67	—	374	—	1,946	170	—	7 48	19 78	.0044	.035
Williamsburg..	350	—	294	—	644	51	425	51	25	—	—	552	92	—	11 29	20 77	.0051	.026
Willimantic...	500	—	485	69	1,054	65	828	43	44	—	—	980	74	—	7 58	11 42	.0033	.026
PLANTATIONS.																		
Barnard.....	150	168	224	—	542	—	270	7	9	26	—	312	230	—	4 84	17 48	.0029	.017
Elliottsville...	Returns	incompl	ete.	—	—	—	—	—	—	—	—	—	—	—	—	—	.0007	.019
Kingsbury....	250	—	282	—	702	11	810	39	30	—	22	912	—	210	6 41	18 00	.003	.0311
Lake View....	250	—	1,163	1,413	—	67	896	86	95	—	175	1,319	94	—	3 73	21 09	.0011	.0113
Total....	\$30,515	\$1,332	\$35,988	\$3,774	\$71,609	\$2,070	\$51,238	\$5,618	\$4,643	\$6,695	\$1,018	\$71,282	\$2,579	\$2,252	\$5 76	\$13 51	*.0034	*.0248

* Average of rates.

TABLE No. VI—SAGADAHOC COUNTY.

1	2	3	4	5	6	7	8	9	10	11	12	13	14	15	16	17	18	19	
Arrowsic.....	\$250	—	\$344	—	\$594	—	\$586	\$5	—	—	—	\$591	— \$3	—	\$6 41	\$15 23	.0043	.034	
Bath.....	15,000	—	20,070	\$1,270	36,340	—	30,720	2,699	—	—	—	36,612	—	\$272	5 07	13 29	.0022	.024	
Bowdoin.....	1,000	\$96	1,586	—	2,682	—	2,286	164	—	\$185	—	2,635	—	47	4 08	10 95	.0033	.0214	
Bowdoinham.....	1,600	—	2,308	—	3,908	\$319	2,880	187	204	456	\$78	4,124	—	—	216	4 53	11 07	.0027	.0237
Georgetown.....	1,200	3	1,070	—	2,273	—	1,870	83	37	325	30	2,345	—	72	6 86	12 99	.0037	.025	
Perkins.....	125	59	78	—	262	—	162	—	—	—	—	162	100	—	13 89	29 78	.0037	.025	
Phippsburg.....	1,400	23	1,882	—	3,305	—	2,651	211	21	67	231	3,181	124	—	4 65	10 98	.0033	.023	
Richmond.....	1,800	163	3,690	62	5,715	—	3,094	217	513	913	9	4,746	969	—	3 40	10 89	.0017	.025	
Topsham.....	2,000	1,078	4,584	91	7,753	—	5,305	561	363	566	—	6,795	958	—	3 23	12 40	.0012	.0215	
West Bath.....	500	77	478	27	1,082	—	964	65	27	—	—	1,056	26	—	7 94	17 17	.0023	.0225	
Woolwich.....	1,200	—	1,259	—	2,459	81	2,244	141	—	—	—	2,466	—	7	6 59	13 51	.0034	.026	
Total.....	\$26,075	\$1,499	\$37,349	\$1,450	\$66,373	\$400	\$52,762	\$4,333	\$4,358	\$2,512	\$348	\$64,713	\$2,227	\$567	\$4 76	\$12 12	*.0029	*.0246	

*Average of rates.

TABLE No. VI—SOMERSET COUNTY.

Anson.....	\$3,000	\$214	\$4,398	\$164	\$7,776	—	\$5,063	\$474	\$798	\$1,293	—	\$7,628	\$148	—	\$4 09	\$10 61	.0038	.029
Athens.....	1,500	—	1,382	219	3,101	—	2,664	135	60	445	—	3,304	—	\$203	6 36	13 14	.0043	.024
Bingham.....	1,800	287	2,225	95	4,407	—	3,470	263	305	256	\$10	4,304	103	—	6 50	15 19	.0029	.032
Cambridge.....	443	—	520	56	1,019	—	871	59	25	225	—	1,180	—	161	6 15	14 15	.0031	.0245
Canaan.....	1,000	—	1,414	103	2,517	\$8	1,868	105	66	419	10	2,476	41	—	4 27	10 76	.003	.023
Concord.....	500	112	658	—	1,270	—	890	52	23	292	26	1,283	—	13	5 68	14 43	.004	.03
Cornville.....	1,000	—	1,126	68	2,194	—	1,711	116	47	500	36	2,410	—	216	7 25	15 90	.0027	.024
Detroit.....	400	44	682	120	1,246	—	872	54	45	209	46	1,226	—	20	3 31	10 30	.0024	.021
Emblen.....	700	285	1,120	48	2,153	—	1,793	37	—	165	64	2,059	94	—	4 09	12 59	.0023	.022
Fairfield.....	3,000	419	8,787	22	12,228	—	7,987	851	1,021	2,101	23	11,983	245	—	2 18	8 87	.0014	.0225
Harmony.....	1,400	—	1,624	66	3,090	—	1,536	194	162	439	—	2,331	—	—	6 97	15 37	.0044	.035
Hartland.....	1,000	180	1,855	130	3,165	—	2,532	118	139	227	106	3,122	43	—	3 76	11 90	.002	.023
Madison.....	5,000	6	7,935	440	13,431	—	9,277	1,101	1,271	1,752	14	13,415	16	—	4 50	12 10	.002	.0225
Mercer.....	800	51	977	56	1,884	—	1,484	111	21	173	—	1,789	95	—	6 56	15 44	.0048	.024
Moscow.....	925	102	1,132	66	2,225	—	1,607	179	18	330	288	2,422	—	197	5 03	12 09	.0044	.03

APPENDIX.

TABLE No. VI—SOMERSET COUNTY—CONTINUED.

TOWNS.	RESOURCES.					EXPENDITURES.							Balance or overdraft.		Amount raised per scholar by local taxation.	Amount available per scholar for common school purposes.	Percentage of valuation raised for common school purposes.	Percentage of valuation raised for municipal purposes.
	Amount raised by town.	Unexpended balance from 1915.	Amount payable from State.	Received from other sources.	Total school resources.	Overdraft from 1915.	Amount expended for teachers wages and board.	Amount expended for fuel.	Amount expended for janitors services.	Amount expended for conveyance.	Amount expended for tuition and board.	Total common school expenditures.	Balance unexpended 1916.	Overdraft 1916.				
1	2	3	4	5	6	7	8	9	10	11	12	13	14	15	16	17	18	19
New Portland	\$1,200	-	\$1,838	\$97	\$3,135	\$57	\$1,952	\$115	\$65	\$658	\$73	\$2,920	\$215	-	\$5 29	\$13 81	.0038	.029
Norridgewock	2,000	\$240	3,126	-	5,366	-	4,269	441	84	1,152	3	5,949	-	\$583	4 83	12 96	.0026	.025
Palmyra	1,200	-	1,708	178	3,086	78	2,555	94	78	298	-	3,103	-	17	5 46	14 03	.003	.015
Pittsfield	3,600	-	5,264	36	8,900	-	6,297	747	883	879	41	8,847	53	-	5 06	12 52	.002	.0217
Ripley	700	-	845	38	1,583	60	1,423	87	40	-	5	1,616	-	33	8 05	18 20	.0039	.024
St. Albans	1,600	-	1,733	66	3,399	7	2,204	109	92	836	101	3,349	50	-	6 37	13 54	.0037	.022
Skowhegan	4,500	153	12,140	19	16,812	-	11,722	948	1,164	2,793	15	16,642	170	-	2 61	9 73	.001	.02
Smithfield	700	-	1,040	10	1,750	-	1,526	77	50	12	41	1,706	44	-	6 36	15 91	.0037	.021
Solon	1,000	299	1,715	95	3,109	-	1,886	221	312	755	-	3,174	65	65	3 76	11 69	.0021	.033
Starks	675	169	1,166	5	2,015	-	1,358	60	35	530	89	2,072	-	57	3 99	11 92	.0031	.028
PLANTATIONS.																		
Bigelow	100	8	183	202	493	-	322	25	19	-	54	420	73	-	5 88	29 00	.0014	.014
Brighton	400	78	656	70	1,204	-	838	22	-	377	45	1,282	-	78	5 71	17 20	.0039	.033
Caratunk	300	-	441	264	1,005	175	831	33	29	90	61	1,219	-	214	5 00	16 75	.0021	.0255
Dead River	50	5	271	185	511	-	414	7	15	219	-	655	-	144	1 52	15 48	.0004	.03
Dennistown	55	275	277	820	1,427	-	414	22	32	77	187	732	695	-	2 12	54 88	.0004	.01

TABLE No. VI—SOMERSET COUNTY—CONCLUDED.

	1	2	3	4	5	6	7	8	9	10	11	12	13	14	15	16	17	18	19
Flagstaff	\$500	-	-	\$285	\$173	\$958	\$150	\$830	\$6	\$57	\$69	-	\$1,112	-	\$154	\$1 11	\$21 29	.0055	.02
Highland	-	-	-	183	109	292	5	371	8	3	-	-	387	-	95	-	15 37	.0000	.022
Jackman	600	\$1,432	-	1,750	1,179	4,961	-	1,308	341	112	441	-	2,202	\$2,759	-	1 73	14 34	.0013	.029
Lexington	359	-	-	407	-	757	-	598	15	-	289	-	896	-	139	5 22	11 30	.0039	.03
Long Pond	1,000	28	-	697	46	1,771	-	1,477	30	44	-	-	1,551	220	-	9 09	16 10	.0353	.021
Mayfield	36	214	-	156	84	490	-	249	30	8	-	-	287	203	-	3 60	49 00	.0003	.009
Moose River	300	46	-	820	360	1,526	-	1,003	80	60	318	-	1,461	65	-	2 03	10 31	.0008	.015
Pleasant Ridge	150	311	-	141	130	732	-	476	14	-	-	-	490	242	-	6 52	31 83	.0027	.01
The Forks	200	169	-	302	752	1,423	-	1,311	58	41	-	-	1,410	13	-	4 76	33 88	.0022	.015
West Forks	350	263	-	353	428	1,394	-	689	51	25	350	-	1,139	255	-	7 61	30 30	.0326	.017
Total	\$44,034	\$5,390	\$73,382	\$6,999	\$129,805	\$540	\$89,947	\$7,490	\$7,249	\$18,960	\$1,367	\$125,553	\$6,621	\$2,369	\$4 16	\$12 27	*.0027	*.0231	

* Average of rates.

TABLE No. VI—WALDO COUNTY.

Belfast	\$5,625	-	\$9,243	\$91	\$14,959	-	\$10,693	\$1,292	\$746	\$2,224	-	\$14,955	\$4	-	\$4 46	\$11 85	.0017	.03
Belmont	350	\$17	698	41	1,106	-	808	46	19	210	-	1,083	23	-	4 02	12 71	.003	.024
Brooks	500	168	1,221	-	1,859	-	934	92	106	663	\$94	1,889	-	-	2 56	9 69	.0015	.0255
Burnham	600	167	1,205	41	2,013	-	1,631	110	61	261	7	2,070	-	\$57	2 93	9 82	.0022	.024
Frankfort	850	39	1,638	-	2,527	-	1,549	302	118	455	11	2,435	-	92	3 65	10 85	.0026	.028
Freedom	850	20	996	15	1,881	-	1,365	50	46	262	15	1,738	143	-	6 20	13 73	.0047	.023
Islesboro	1,100	1	2,310	-	3,411	-	2,676	376	150	-	-	3,202	209	-	5 05	15 65	.0009	.0185
Jackson	800	124	839	5	1,768	-	954	65	30	774	-	1,823	-	55	7 21	15 93	.0052	.03
Knox	600	-	792	-	1,392	\$135	1,254	53	-	264	6	1,712	-	320	4 20	9 73	.003	.0235
Liberty	700	-	1,039	104	1,843	104	1,674	98	10	171	-	2,057	-	214	4 09	10 78	.0032	.022
Lincolnton	1,200	-	1,567	-	2,767	190	1,575	104	16	867	-	2,752	15	-	5 48	12 63	.0037	.024
Monroe	1,700	-	1,561	3	3,264	501	2,092	145	14	365	75	3,192	72	-	9 88	18 98	.006	.026
Montville	1,000	45	1,558	5	2,608	-	1,835	56	5	382	178	2,456	152	-	4 67	12 19	.003	.0235
Morrill	90	48	535	-	673	-	580	28	2	195	5	810	-	137	1 05	7 83	.0006	.0285
Northport	1,000	84	1,031	-	2,115	-	1,455	87	36	221	61	1,860	255	-	8 40	17 77	.0024	.01836

APPENDIX.

TABLE No. VI—WALDO COUNTY—CONCLUDED.

TOWNS.	RESOURCES.					EXPENDITURES.							Balance or overdraft.		Amount raised per scholar by local taxation.	Amount available per scholar for common school purposes.	Percentage of valuation raised for common school purposes.	Percentage of valuation raised for municipal purposes.
	Amount raised by town.	Unexpended balance from 1915.	Amount payable from State.	Received from other sources.	Total school resources.	Overdraft from 1915.	Amount expended for teachers' wages and board.	Amount expended for fuel.	Amount expended for janitors' services.	Amount expended for conveyance.	Amount expended for tuition and board.	Total common school expenditures.	Balance unexpended 1916.	Overdraft 1916.				
1	2	3	4	5	6	7	8	9	10	11	12	13	14	15	16	17	18	19
Palermo.....	\$862	-	\$1,357	-	\$2,219	\$62	\$1,945	\$68	-	\$256	\$72	\$2,403	-	\$184	\$4 33	\$11 15	.0038	.022
Prospect.....	600	-	1,015	-	1,615	56	1,415	108	\$40	-	15	1,634	-	19	4 58	12 33	.0034	.021
Searsmont.....	500	-	1,201	\$154	1,855	342	1,498	58	45	168	-	2,111	-	256	3 21	11 89	.0015	.018
Searsport.....	1,890	-	2,439	13	4,252	-	2,689	341	310	702	-	4,080	\$172	-	5 47	12 92	.002	.0202
Stockton Sp'gs	1,700	-	1,907	24	3,631	164	2,544	251	159	717	-	3,835	-	204	5 94	12 70	.0034	.023
Swanville.....	700	-	854	-	1,554	18	1,116	58	11	248	19	1,470	84	-	6 54	14 52	.0041	.0235
Thorndike.....	800	\$2	974	37	1,813	-	1,635	89	11	-	-	1,735	78	-	5 88	13 33	.0033	.0205
Troy.....	1,200	47	1,440	49	2,736	-	1,991	114	-	705	-	2,810	-	74	6 45	14 80	.004	.0235
Unity.....	1,500	266	1,441	-	3,207	-	2,060	226	149	524	-	2,959	248	-	7 32	15 64	.0035	.024
Waldo.....	600	-	885	113	1,598	150	1,218	73	15	207	-	1,663	-	65	4 69	12 48	.0039	.021
Winterport..	2,000	957	2,610	45	5,612	-	3,811	326	305	1,057	-	5,499	113	-	7 17	20 11	.0035	.027
Total.....	\$29,227	\$1,985	\$42,356	\$740	\$74,308	\$1,722	\$52,997	\$4,616	\$2,404	\$11,898	\$596	\$74,233	\$1,660	\$1,585	\$5 11	\$13 00	*.0031	*.0235

* Average of rates.

TABLE No. VI—WASHINGTON COUNTY.

1	2	3	4	5	6	7	8	9	10	11	12	13	14	15	16	17	18	19
Addison.....	\$1,400	—	\$1,830	\$14	\$3,244	—	\$2,694	\$164	\$88	\$357	\$37	\$3,340	—	\$96	\$5 45	\$12 62	.0059	.03125
Alexander.....	500	—	891	71	1,462	\$58	1,624	65	12	—	74	1,833	—	371	3 60	10 52	.0066	.0285
Baileyville.....	2,400	\$2,052	5,584	—	10,036	—	6,839	716	390	877	100	8,922	\$1,114	—	2 93	12 25	.0013	.025
Baring.....	425	165	481	57	1,128	—	870	44	70	59	—	1,043	—	85	5 31	14 10	.0035	.023
Beddington.....	76	26	82	75	259	—	255	20	12	—	—	287	—	—	6 91	23 55	.0026	.032
Brookton.....	175	—	383	91	649	—	635	17	20	—	—	672	—	23	2 50	9 27	.0022	.024
Calais.....	1,650	202	13,138	15	15,005	—	11,939	1,753	976	310	—	14,978	—	27	7 4	6 75	.0066	.025
Centerville.....	150	—	197	81	428	40	234	22	13	46	110	465	—	37	7 89	22 53	.0022	.0233
Charlotte.....	500	27	789	50	1,366	—	1,292	60	62	—	—	1,414	—	48	5 00	13 66	.0056	.034
Cherryfield.....	1,400	—	2,526	221	4,147	170	2,799	242	90	860	8	4,169	—	22	3 22	9 53	.003	.028
Columbia.....	700	42	1,235	78	2,055	—	1,770	156	98	—	—	2,022	33	—	3 70	10 87	.0045	.0275
Columbia FIs	600	136	1,156	31	1,923	—	1,547	97	88	—	—	1,732	191	—	2 64	8 47	.0034	.0285
Cooper.....	250	29	456	109	844	—	721	18	—	65	—	804	40	—	3 79	12 79	.0042	.036
Crawford.....	150	128	209	34	521	—	490	1	—	—	—	491	30	—	5 00	17 37	.0021	.024
Cutler.....	1,000	191	1,212	58	2,461	—	1,978	108	67	—	—	2,153	308	—	5 21	12 82	.008	.036
Danforth.....	1,300	333	2,735	45	4,413	—	3,396	471	378	152	—	4,397	16	—	3 12	10 58	.0026	.032
Deblois.....	75	41	217	27	360	—	290	17	12	—	—	319	41	—	3 75	18 0	.0031	.03
Dennysville.....	400	—	763	80	1,243	8	1,068	78	59	—	—	1,213	30	—	2 94	9 14	.0026	.0215
East Machias.....	700	70	2,442	—	3,212	—	2,550	231	182	40	—	3,003	209	—	1 62	7 44	.0017	.0265
Eastport.....	3,000	781	9,569	—	13,350	—	9,613	1,999	1,084	297	—	12,993	357	—	1 80	8 00	.0016	.03
Edmunds.....	680	27	1,307	—	2,014	—	1,818	95	56	—	30	1,999	15	—	3 42	10 12	.0077	.042
Forest City.....	125	55	242	—	422	—	310	6	16	—	—	322	90	—	5 00	16 88	.0071	.034
Harrington.....	1,300	155	1,764	—	3,219	—	2,240	195	293	320	40	3,088	131	—	4 92	12 19	.0045	.032
Jonesboro.....	600	72	1,250	30	1,952	—	1,746	111	39	—	6	1,902	50	—	3 45	11 22	.0047	.032
Jonesport.....	1,900	—	4,502	70	6,472	—	4,497	553	298	163	143	5,654	818	—	2 18	7 44	.0032	.028
Lubec.....	3,000	557	6,963	195	10,715	—	9,557	1,245	720	—	—	11,522	—	807	2 42	8 63	.0031	.03
Machias.....	500	—	3,750	127	4,377	—	3,423	520	253	390	—	4,583	—	209	7 7	6 72	.000	.035
Machiasport.....	1,200	—	2,206	—	3,403	—	2,800	207	86	240	—	3,333	73	—	3 38	9 59	.005	.033
Marion.....	250	121	271	—	842	—	325	19	9	92	—	445	197	—	7 58	19 45	.0043	.035
Marshfield.....	200	3	399	—	602	—	576	26	22	—	—	624	—	22	3 85	11 58	.0034	.0293

APPENDIX.

TABLE No. VI—WASHINGTON COUNTY—CONTINUED.

TOWNS.	RESOURCES.					EXPENDITURES.							Balance of overdraft.		Amount raised per scholar by local taxation.	Amount available per scholar for common school purposes.	Percentage of valuation raised for common school purposes.	Percentage of valuation raised for municipal purposes.
	Amount raised by town.	Unexpended balance from 1915.	Amount payable from State.	Received from other sources.	Total school resources.	Overdraft from 1915.	Amount expended for teachers' wages and board.	Amount expended for fuel.	Amount expended for janitors' services.	Amount expended for conveyance.	Amount expended for tuition and board.	Total common school expenditures.	Balance unexpended 1916.	Overdraft 1916.				
1	2	3	4	5	6	7	8	9	10	11	12	13	14	15	16	17	18	19
Meddybemps.	\$200	-	\$344	-	\$544	\$2	\$359	\$98	\$54	-	-	\$513	\$31	-	\$5 00	\$13 60	.0055	.037
Milbridge...	1,400	\$1,358	2,399	-	5,157	-	2,507	250	172	\$72	\$18	3,019	2,138	-	3 24	11 94	.0032	.029
Northfield...	275	86	269	-	660	-	643	17	10	-	-	670	-	\$10	7 43	17 84	.0054	.0383
Pembroke...	900	5	2,499	-	3,404	-	2,820	283	125	155	-	3,383	21	-	2 21	8 36	.0027	.022
Perry.....	700	-	1,906	80	2,686	-	2,160	118	57	325	-	2,660	26	-	2 33	8 95	.0032	.027
Princeton...	1,350	-	2,550	123	4,023	-	3,076	473	150	-	-	3,699	324	-	3 51	10 45	.0043	.033
Robbinston...	700	-	1,533	104	2,337	-	2,041	174	42	-	-	2,261	76	-	2 75	9 16	.0046	.028
Roque Bluffs..	150	223	302	7	682	4	289	6	6	-	127	428	254	-	4 84	22 00	.0049	.037
Steuben.....	1,350	503	1,725	55	3,633	-	2,920	276	128	-	-	3,324	309	-	5 56	14 95	.0065	.035
Talmadge....	200	-	191	150	541	-	289	10	14	179	6	498	43	-	7 41	20 04	.003	.027
Topfield.....	300	-	574	220	1,094	71	1,035	43	18	60	-	1,227	-	133	3 09	11 28	.0024	.029
Trescott.....	500	11	983	-	1,494	-	1,308	90	-	28	-	1,426	68	-	3 31	9 89	.0071	.037
Vanceboro....	600	42	1,303	103	2,048	-	1,666	199	129	51	-	2,045	3	-	3 16	10 78	.003	.026
Waite.....	150	80	275	74	579	-	589	51	16	-	-	656	-	77	2 88	11 13	.0025	.034
Wesley.....	300	92	376	78	846	-	951	34	-	-	-	985	-	139	6 25	17 63	.0044	.0455

TABLE No. VI—WASHINGTON COUNTY—CONCLUDED.

1	2	3	4	5	6	7	8	9	10	11	12	13	14	15	16	17	18	19
Whiting.....	\$700	-	\$823	\$105	\$1,628	\$248	\$1,399	\$51	\$50	-	-	\$1,748	-	\$120	\$6 09	\$14 16	.062	.0265
Whitneyville..	275	\$7	657	6	945	-	759	74	31	-	-	864	\$81	-	4 58	15 75	.0036	.0235
PLANTATIONS.																		
Codyville.....	50	309	234	-	593	-	309	5	2	-	-	316	277	-	1 52	17 97	.0005	.013
Grand Lake Stream.....	100	505	564	229	1,398	-	837	55	61	-	-	953	445	-	98	13 71	.0008	.026
No. 14.....	75	-	202	308	585	- 259	484	8	-	\$105	-	891	-	306	2 59	20 17	.0013	.0275
No. 21.....	75	10	215	88	388	-	360	27	16	-	-	403	-	15	1 79	9 24	.0013	.027
Total....	\$36,956	\$8,444	\$88,473	\$3,319	\$137,192	\$860	\$106,697	\$11,598	\$6,572	\$5,243	\$734	\$131,704	\$7,951	\$2,463	\$2 55	\$9 48	*.0037	*.0299

* Average of rates.

TABLE No. VI—YORK COUNTY.

Acton.....	\$900	\$1,339	\$899	\$30	\$3,168	-	\$1,562	\$75	\$55	\$94	\$116	\$1,902	\$1,266	-	\$6 08	\$21 41	.003	.0226
Alfred.....	1,300	366	1,797	53	3,516	-	2,055	374	330	782	-	3,541	-	\$25	6 10	16 51	.003	.022
Berwick.....	1,500	-	3,816	9	5,325	-	4,227	428	403	329	105	5,492	-	167	2 60	9 2	.001	.0225
Biddeford.....	-	-	37,275	38	37,313	-	30,714	2,344	3,684	570	-	37,312	1	-	-	6 17	.0000	.024
Buxton.....	2,000	1,193	3,631	28	6,852	-	4,033	556	352	691	234	5,866	986	-	4 02	13 79	.0017	.0187
Cornish.....	650	483	1,622	151	2,906	-	1,930	295	195	405	-	2,825	81	-	2 57	11 49	.0015	.021
Dayton.....	350	56	684	8	1,098	-	836	46	11	108	225	1,226	-	128	3 8	12 20	.0014	.021
Eliot.....	500	2,621	3,305	-	6,426	-	3,979	243	290	-	-	4,512	1,914	-	1 31	16 78	.0003	.015
Hollis.....	800	-	2,315	225	3,340	-	2,824	243	163	338	28	3,596	-	256	3 01	12 56	.0007	.0185
Kennebunk.....	4,000	190	6,319	-	10,509	-	7,668	918	673	1,266	66	10,591	-	82	5 31	13 94	.0015	.02
Kennebunkpt	4,500	-	4,872	-	9,372	-	7,090	700	685	912	-	9,387	-	15	10 20	21 25	.0023	.0285
Kittery.....	4,200	-	4,848	-	9,048	\$737	5,584	939	809	1,067	-	9,136	-	88	5 72	12 33	.0039	.028
Lebanon.....	2,500	1,220	2,710	3	6,433	-	5,234	394	37	106	15	5,786	647	-	6 17	15 88	.0048	.027
Limerick.....	800	31	1,352	-	2,183	-	1,472	109	42	424	64	2,111	72	-	4 60	12 55	.0015	.02
Limington....	Returns	incomplete.															.0023	.02

TABLE No. VI—YORK COUNTY—CONCLUDED.

TOWNS.	RESOURCES.					EXPENDITURES.							Balance or overdraft.		Amount raised per scholar by local taxation.	Amount available per scholar for common school purposes.	Percentage of valuation raised for common school purposes.	Percentage of valuation raised for municipal purposes.
	Amount raised by town.	Unexpended balance from 1915.	Amount payable from State.	Received from other sources.	Total school resources.	Overdraft from 1915.	Amount expended for teachers' wages and board.	Amount expended for fuel.	Amount expended for janitors' services.	Amount expended for conveyance.	Amount expended for tuition and board.	Total common school expenditures.	Balance unexpended 1916.	Overdraft 1916.				
1	2	3	4	5	6	7	8	9	10	11	12	13	14	15	16	17	18	19
Lyman.....	\$1,000	\$384	\$925	-	\$2,309	-	\$936	\$4	\$46	\$1,045	\$61	\$2,130	\$179	-	\$8 47	\$19 57	.0024	.0165
Newfield.....	1,000	1,289	1,107	\$301	3,697	-	1,326	68	33	794	180	2,401	1,296	-	7 09	26 20	.0042	.024
No. Berwick...	3,200	321	2,996	15	6,532	-	4,590	574	448	564	150	6,326	206	-	7 31	14 91	.0038	.026
North Kenne- bunkport...	Incor- porated	1916.																
Old Orchard...	500	-	2,634	48	3,182	\$55	1,958	28	222	275	-	2,798	384	-	2 24	14 27	.0003	.025
Parsonfield...	1,400	603	1,815	95	3,913	-	2,547	148	60	463	55	3,273	640	-	5 26	14 71	.0027	.023
Saco.....	7,200	622	12,865	188	20,873	-	15,018	1,641	1,516	1,964	-	20,139	734	-	4 16	12 06	.0016	.0235
Sanford.....	4,500	1,208	21,161	-	26,869	-	20,291	2,207	2,538	1,603	-	26,639	230	-	1 24	7 40	.0009	.023
Shanleigh.....	750	107	1,027	157	2,041	-	1,600	146	-	50	76	1,875	166	-	4 90	13 34	.0027	.024
South Berwick	2,000	-	5,039	183	7,219	1,602	6,010	540	315	317	-	8,790	-	\$1,571	2 56	9 24	.0016	.0215
Waterboro....	1,200	747	1,834	163	3,944	-	2,556	134	25	502	59	3,276	668	-	3 93	12 93	.0025	.023
Wells.....	2,500	88	4,449	-	7,037	-	5,834	545	327	359	-	7,065	-	28	4 59	12 91	.0016	.0215
York.....	4,000	361	7,145	30	11,536	-	9,405	1,097	755	160	43	11,460	76	-	5 11	14 73	.0012	.024
Total....	\$53,250	\$13,229	\$138,442	\$1,720	\$206,641	\$2,394	\$151,279	\$15,103	\$14,014	\$15,188	\$1,477	\$199,455	\$9,546	\$2,360	\$2 60	\$10 09	* 0021	* 0223

* Average of rates.

TABLE No. VI—SUMMARY.

1	2	3	4	5	6	7	8	9	10	11	12	13	14	15	16	17	18	19
COUNTIES.																		
Androscoggin.....	\$26,836	\$4,663	\$138,709	\$1,353	\$171,561	\$431	\$127,787	\$10,602	\$10,080	\$9,190	\$736	\$158,816	\$15,363	\$2,618	\$1 32	\$8 45	.0019	.0210
Aroostook.....	93,428	23,724	168,394	14,029	290,575	3,111	218,325	24,820	17,352	21,529	1,598	286,735	22,700	9,860	3 23	10 35	.0032	.0287
Cumberland.....	76,283	10,761	274,305	3,825	365,174	536	285,884	27,488	32,747	14,685	2,059	363,379	9,810	8,024	2 19	10 50	.0018	.0209
Franklin.....	24,166	5,166	88,288	4,638	72,258	1,181	53,383	4,613	4,027	5,400	1,134	69,831	4,096	1,689	4 63	13 83	.0027	.023
Hancock.....	46,180	6,436	72,033	2,289	126,938	1,430	96,358	11,075	6,837	6,306	1,058	123,064	6,732	2,858	4 53	12 44	.0032	.0251
Kennebec.....	77,026	4,205	123,086	1,953	206,270	3,899	144,903	12,674	12,488	22,078	807	196,849	11,091	1,670	4 36	11 67	.0028	.0224
Knox.....	22,350	4,344	50,333	911	77,938	882	58,440	6,038	5,209	4,528	533	75,630	3,229	921	3 19	11 11	.0025	.0221
Lincoln.....	17,800	5,494	31,736	376	55,406	36	40,550	3,694	2,546	4,623	339	51,788	4,189	571	3 86	11 99	.0021	.0223
Oxford.....	50,255	13,916	72,246	5,851	142,268	1,070	95,403	7,618	7,418	17,729	2,133	131,371	14,858	3,961	4 69	13 28	.0029	.0223
Penobscot.....	100,080	7,439	174,116	7,082	288,717	2,744	218,859	22,043	18,102	10,682	1,387	282,817	9,193	3,293	4 05	11 67	.00345	.0253
Piscataquis.....	30,515	1,332	35,988	3,774	71,609	2,070	51,238	5,618	4,643	6,695	1,018	71,282	2,579	2,252	5 76	13 51	.0034	.0248
Sagadahoc.....	26,075	1,499	37,349	1,450	66,373	490	52,762	4,333	4,358	2,512	348	64,713	2,227	567	4 76	12 12	.0029	.0246
Somerset.....	44,034	5,390	73,382	6,999	129,805	540	89,947	7,490	7,249	18,960	1,367	125,553	6,621	2,369	4 16	12 27	.0027	.0231
Waldo.....	29,227	1,985	42,356	740	74,308	1,722	52,997	4,616	2,404	11,898	596	74,233	1,660	1,585	5 11	13 09	.0031	.0235
Washington.....	36,956	8,444	88,473	3,319	137,192	860	108,697	11,598	6,572	5,243	734	131,704	7,951	2,463	2 55	9 48	.0037	.0299
York.....	53,250	13,229	138,442	1,720	206,641	2,394	151,279	15,103	14,014	15,188	1,477	199,455	9,546	2,360	5 11	10 09	.0021	.0223
Total.....	\$754,461	\$118,027	\$1,559,236	\$60,309	\$2,492,063	\$23,306	\$1,844,815	\$179,423	\$156,046	\$186,316	\$17,314	\$2,407,220	\$131,854	\$47,041	\$3 33	\$11 02	*.00295	*.0247

* Average of rates for all cities and towns of the state.

TABLE No. VII.
COMMON SCHOOL STATISTICS.
Comparative Statement A—Annual.
Showing Comparison of Certain Items in School Reports
of the Years 1915 and 1916.

ITEMS.	1916.	1915.
Whole number of persons of school age.....	226,237	225,013
Number of different pupils registered in common schools...	133,407	133,036
Number registered in rural schools.....	50,030	51,960
Number registered in village schools.....	49,913	48,330
Number registered in city schools.....	33,464	32,746
Number conveyed at expense of town.....	7,897	7,910
Average daily attendance for year.....	102,877	101,996
Average length in days of school year.....	170	166
Number of persons of compulsory school age not attending school regularly.....	1,962	1,764
Number excused by school authorities from regular attendance.....	1,005	910
Number completed work of elementary schools.....	6,979	-
Number of different males employed as teachers in common schools.....	516	530
Number of different females employed as teachers in common schools.....	5,669	5,743
Number continued in the same school for the entire year...	3,687	3,427
Number having had previous experience.....	5,248	5,349
Number who are graduates of normal or training schools...	2,342	2,245
Number holding State certificates.....	5,450	5,051
Number holding teaching permits.....	721	1,185
Number who attended teachers' meetings.....	4,501	4,203
Number attending summer schools.....	307	342
Average wages of male teachers per month.....	\$56 94	\$53 04
Average wages of female teachers per week.....	\$11 13	\$10 77
Number of common schools in the State.....	4,664	4,664
Number of one room, rural or suburban.....	2,353	2,358
Number of rural schools in buildings of more than one room.....	139	169
Number located in villages.....	1,348	1,315
Number located in cities.....	824	821
Number of graded schools.....	3,205	3,415
Number not using a course of study.....	710	613
Number having branches of the S. I. L. M.....	573	562
Number having libraries.....	1,285	1,198
Number of public school buildings in the State.....	3,699	3,728
Number of new school buildings during the year.....	39	44
Cost of same.....	\$494,302	\$237,270
Estimated value of all school property.....	\$10,597,424	\$10,021,081
Number of schoolhouses in good condition.....	2,997	3,082
Number supplied with flags.....	2,981	2,935
Amount of common school money available from town treasuries.....	\$872,488	\$860,607
Amount available from State treasury.....	\$1,559,236	\$1,531,163
Amount available from local funds.....	\$60,309	\$53,664
Total amount available, common school purposes exclusively.....	\$2,492,033	\$2,445,434
Total expenditures for common school purposes exclusively.....	\$2,407,220	\$2,326,795

TABLE No. VIII.
COMMON SCHOOL STATISTICS.
Comparative Statement B—Decennial.

**Showing Comparison of Certain Items in School Reports
of the Years 1906 and 1916.**

ITEMS.	1916.	1906.
Whole number of persons of school age.....	226,237	210,288
Number of different pupils registered in common schools...	133,407	130,547
Number registered in rural schools.....	50,030	53,307
Number registered in village schools.....	49,913	42,894
Number registered in city schools.....	33,464	34,346
Average daily attendance for year.....	102,877	97,581
Average length in days of school year.....	170	136
Number of different teachers employed.....	6,185	6,650
Number continued in same school for entire year.....	3,687	2,594
Number having had previous experience.....	5,248	5,042
Number who are graduates of normal or training schools...	2,342	1,653
Average wages of male teachers per month.....	\$56 94	\$38 99
Average wages of female teachers per week.....	\$11 13	\$7 48
Number of common schools.....	4,664	4,549
Number of rural schools.....	2,492	2,677
Number of schools located in villages.....	1,348	1,110
Number of schools located in cities.....	824	762
Number of graded schools.....	3,205	2,009
Number not using a course of study.....	710	1,856
Number of public school buildings.....	3,699	3,901
Number of schoolhouses in good condition.....	2,997	3,318
Number supplied with flags.....	2,981	2,187
Amount of common school money available from town treasuries.....	\$872,488	\$1,018,601
Amount available from State treasury.....	\$1,559,236	\$570,982
Amount available from local funds.....	\$60,309	\$49,161
Total amount available for common school purposes exclusively.....	\$2,492,033	\$1,638,744
Total expenditures for common school purposes exclusively.....	\$2,407,220	\$1,574,345

TABLE No. IX.

Showing Amounts Due Towns in Aid of Common Schools out of the School and Mill Fund, Common School Fund and Equalization Fund for the Year 1916 and Payable in December, 1916.

ANDROSCOGGIN COUNTY.

Towns.	Number of scholars.	School and mill fund.	Common school fund.	Equalization fund.	Total.	Purpose for Which Apportionment of Equalization Fund is to be Expended.
1	2	3	4	5	6	7
Auburn.....	4,573	\$15,705 95	\$17,056 05	-	\$32,762 00	-
Durham.....	490	1,682 90	1,002 67	-	2,685 57	-
East Livermore.....	875	3,005 18	2,879 72	-	5,884 90	-
Greene.....	194	666 29	672 25	-	1,338 54	-
Leeds.....	298	1,023 48	731 30	\$200 00	1,954 78	Increasing length of school year or teachers' wages; improving sanitation.
Lewiston.....	10,378	35,643 19	32,810 12	-	68,453 31	-
Lisbon.....	1,227	4,214 13	4,511 54	-	8,725 67	-
Livermore.....	324	1,112 77	860 77	-	1,973 54	-
Mechanic Falls.....	434	1,490 57	1,402 69	-	2,893 26	-
Minot.....	215	738 42	672 90	-	1,411 32	-
Poland.....	371	1,274 20	1,695 69	-	2,969 89	-
Turner.....	431	1,480 27	1,596 21	-	3,076 48	-
Wales.....	142	487 70	433 30	-	921 00	-
Webster.....	335	1,150 55	1,016 66	-	2,167 21	-
Total.....	20,287	\$69,675 60	\$67,341 87	\$200 00	\$137,217 47	

TABLE No. IX—AROOSTOOK COUNTY.

1	2	3	4	5	6	7
Amity.....	165	\$566 69	\$291 80	-	\$858 49	-
Ashland.....	815	2,799 12	1,659 68	\$400 00	4,858 80	Permanent improvements and equipment.
Bancroft.....	170	583 86	260 07	175 00	1,018 93	Increasing length of school year or teachers' wages; improving sanitary conditions.
Benedicta.....	109	374 36	223 97	260 00	858 33	Sustaining increase in length of school year; reference books.
Blaine.....	360	1,236 42	795 30	425 00	2,456 72	Sustaining increase and further increasing length of school year; increasing wages of rural school teachers.
Bridgewater.....	408	1,401 27	998 89	325 00	2,725 16	Increasing wages of rural school teachers; equipment for rural schools.
Caribou.....	2,129	7,312 06	6,077 69	-	13,389 75	-
Castle Hill.....	198	680 03	392 25	300 00	1,372 28	Increasing length of school year.
Chapman.....	174	597 60	330 27	325 00	1,252 87	Sustaining increase and further increasing length of school year and teachers' wages; permanent improvements.
Connor.....	232	796 80	368 71	175 00	1,340 51	Sustaining increase in length of school year and teachers' wages.
Crystal.....	190	652 55	427 17	225 00	1,304 72	Sustaining increase in length of school year and teachers' wages.
Dyer Brook.....	92	315 97	294 46	-	610 43	-
Eagle Lake.....	663	2,277 07	1,019 47	-	3,296 54	-
Easton.....	440	1,511 18	1,217 39	425 00	3,153 57	Sustaining increase in length of school year; equipment; jacketing stoves.
Fort Fairfield.....	1,634	5,611 98	5,080 78	600 00	11,292 76	Securing trained teachers in rural schools; improving sanitation; equipment.
Fort Kent.....	1,557	5,347 52	2,525 22	-	7,872 74	-
Frenchville.....	610	2,095 04	897 23	-	2,992 27	-
Grand Isle.....	521	1,789 37	764 40	-	2,553 77	-
Haynesville.....	98	336 58	204 95	-	541 53	-
Hersey.....	69	236 98	185 04	240 00	662 02	Increasing length of school year or teachers' wages.

TABLE No. IX—AROOSTOOK COUNTY—CONTINUED.

TOWNS.	Number of scholars.	School and mill fund.	Common school fund.	Equalization fund.	Total.	Purpose for Which Apportionment of Equalization Fund is to be Expended.
1	2	3	4	5	6	7
Hodgdon.....	452	\$1,552 39	\$871 00	\$300 00	\$2,723 39	Sustaining increase in length of school year and teachers' wages.
Houlton.....	2,468	8,476 35	6,823 32	-	15,299 67	-
Island Falls.....	601	2,064 13	1,174 35	375 00	3,613 48	Sustaining increase in length of school year and teachers' wages.
Limestone.....	680	2,335 45	1,713 61	470 00	4,519 06	Assisting in maintaining model rural school and securing trained teachers; permanent improvements.
Linneus.....	267	917 00	600 49	320 00	1,837 49	Increasing length of school year or teachers' wages; permanent improvements.
Littleton.....	354	1,215 81	883 82	-	2,099 63	-
Ludlow.....	119	408 70	277 77	300 00	986 47	Increasing length of school year; equipment.
Madawaska.....	799	2,744 17	1,298 45	-	4,042 62	-
Mapleton.....	368	1,263 89	884 57	-	2,148 46	-
Mars Hill.....	682	2,342 32	1,669 02	450 00	4,461 34	Increasing wages of rural teachers; equipment for rural schools.
Masardis.....	248	851 75	513 41	280 00	1,645 16	Sustaining increase in length of school year; permanent improvements.
Merrill.....	157	539 21	331 14	-	870 35	-
Monticello.....	446	1,531 78	1,021 39	385 00	2,938 17	Sustaining increase in length of school year and teachers' wages; jacketing stoves.
New Limerick.....	162	556 39	358 24	130 00	1,044 63	Increasing length of school year.
New Sweden.....	391	1,342 89	743 12	-	2,086 01	-

TABLE No. IX—AROOSTOOK COUNTY—CONTINUED.

1	2	3	4	5	6	7
Oakfield.....	340	\$1,167 73	\$560 64	\$400 00	\$2,128 37	Sustaining increase in length of school year and teachers' wages; permanent improvements; equipment in rural schools.
Orient.....	78	267 89	183 46	200 00	651 35	Increasing length of school year or teachers' wages; improving sanitation.
Perham.....	278	954 79	627 70	-	1,582 49	-
Portage Lake.....	249	855 19	491 12	-	1,346 31	-
Presque Isle.....	1,793	6,158 06	5,176 92	-	11,334 98	-
St. Agatha.....	621	2,132 82	881 64	-	3,014 46	-
Sherman.....	373	1,281 06	913 58	350 00	2,544 64	Increasing length of school year or teachers' wages; equipment.
Smyrna.....	167	573 56	343 75	300 00	1,217 31	Increasing length of school year; equipment.
Stockholm.....	321	1,102 47	535 76	300 00	1,938 23	Sustaining increase in length of school year and teachers' wages.
Van Buren.....	1,205	4,138 58	2,549 42	-	6,688 00	-
Wade.....	143	491 13	341 07	-	832 20	-
Washburn.....	579	1,988 57	1,194 92	425 00	3,608 49	Increasing length of school year and teachers' wages; assisting in remodeling school building.
Westfield.....	258	886 10	704 26	-	1,590 36	-
Weston.....	154	528 91	294 52	280 00	1,103 43	Sustaining increase in length of school year and increasing teachers' wages; improving sanitation.
Woodland.....	455	1,562 69	898 89	400 00	2,861 58	Sustaining increase in length of school year and teachers' wages.
PLANTATIONS.						
Allagash.....	98	336 58	397 70	-	734 28	-
Cary.....	131	449 91	191 82	180 00	821 73	Repairs and equipment.
Caswell.....	195	669 73	298 05	225 00	1,192 78	Increasing length of school year; equipment.
Cyr.....	222	762 45	333 50	-	1,095 95	-
E.....	39	133 95	126 41	-	260 36	-

TABLE No. IX—AROOSTOOK COUNTY—CONCLUDED.

TOWNS.	Number of scholars.	School and mill fund.	Common school fund.	Equalization fund.	Total.	Purpose for Which Apportionment of Equalization Fund is to be Expended.
1	2	3	4	5	6	7
Garfield.....	37	\$127 08	\$170 30	-	\$297 38	-
Glenwood.....	22	75 56	120 43	-	195 99	-
Hamlin.....	290	996 00	424 45	-	1,420 45	-
Hammond.....	26	89 30	173 21	-	262 51	-
Macwahoc.....	54	185 46	134 49	-	319 95	-
Moro.....	72	247 28	159 56	-	406 84	-
Nashville.....	12	41 21	121 65	-	162 86	-
New Canada.....	262	899 87	363 14	\$175 00	1,437 98	Increasing length of school year and teachers' wages.
Oxbow.....	69	236 98	185 35	-	422 33	-
Reed.....	216	741 85	396 64	-	1,138 49	-
St. Francis.....	395	1,356 62	671 40	-	2,028 02	-
St. John.....	175	601 04	293 94	140 00	1,034 98	Increasing length of school year and teachers' wages.
Silver Ridge.....	46	157 99	96 52	175 00	429 51	Increasing length of school year; seats, desks and equipment.
Wallagrass.....	541	1,858 06	729 03	-	2,587 09	-
Westmanland.....	25	85 86	160 06	-	245 92	-
Winterville.....	174	597 60	276 17	-	873 77	-
Total.....	28,943	\$99,404 58	\$64,699 91	\$10,435 00	\$174,539 49	

TABLE No. IX—CUMBERLAND COUNTY.

1	2	3	4	5	6	7
Baldwin.....	223	\$765 89	\$634 26	-	\$1,400 15	-
Bridgton.....	747	2,565 56	2,669 08	-	5,234 64	-
Brunswick.....	2,143	7,360 13	6,941 57	-	14,301 70	-
Cape Elizabeth.....	329	1,129 95	2,372 75	-	3,502 70	-
Casco.....	198	680 03	553 41	-	1,233 44	-
Cumberland.....	338	1,160 86	1,632 91	-	2,793 77	-
Falmouth.....	407	1,397 84	2,485 21	-	3,883 05	-
Freeport.....	559	1,919 88	2,207 40	-	4,127 28	-
Gorham.....	652	2,239 29	3,247 76	-	5,487 05	-
Gray.....	334	1,147 12	968 01	-	2,115 13	-
Harpswell.....	491	1,686 33	1,657 18	-	3,343 51	-
Harrison.....	277	951 35	952 41	-	1,903 76	-
Naples.....	193	662 86	560 05	-	1,222 91	-
New Gloucester.....	344	1,181 46	1,594 64	-	2,776 10	-
North Yarmouth.....	207	710 94	593 30	-	1,304 24	-
Otisfield.....	173	594 17	495 98	\$300 00	1,390 15	Increasing wages of teachers; desks and equipment.
Portland.....	19,510	67,007 01	100,178 70	-	167,185 71	-
Pownal.....	194	666 29	520 11	-	1,186 40	-
Raymond.....	162	556 39	480 84	225 00	1,262 23	Sustaining increase and further increasing length of school year.
Scarboro.....	533	1,830 58	2,453 64	-	4,284 22	-
Sebago.....	145	498 00	481 80	-	979 80	-
South Portland.....	2,389	8,205 02	7,774 72	-	15,979 74	-
Standish.....	502	1,724 11	2,003 19	-	3,727 30	-
Westbrook.....	2,672	9,176 98	9,061 36	-	18,238 34	-
Windham.....	469	1,610 78	2,006 24	-	3,617 02	-
Yarmouth.....	597	2,050 39	2,294 58	-	4,344 97	-
Total.....	34,788	\$119,479 21	\$156,821 10	\$525 00	\$276,825 31	

APPENDIX.

TABLE No. IX—FRANKLIN COUNTY.

TOWNS.	Number of scholars.	School and mill fund.	Common school fund.	Equalization fund.	Total.	Purpose for Which Apportionment of Equalization Fund is to be Expended.
1	2	3	4	5	6	7
Avon.....	116	\$398 40	\$336 68	-	\$735 08	-
Carthage.....	84	288 50	287 77	-	576 27	-
Chesterville.....	166	570 13	510 16	\$350 00	1,430 29	Sustaining increase in length of school year; improving heating.
Eustis.....	127	436 18	545 34	-	981 52	-
Farmington.....	794	2,727 00	3,157 25	-	5,884 25	-
Freeman.....	87	298 80	240 65	225 00	764 45	Increasing length of school year and teachers' wages.
Industry.....	150	515 17	318 00	375 00	1,208 17	Increasing length of school year; purchasing land, constructing out-building.
Jay.....	1,015	3,486 02	3,416 45	-	6,902 47	-
Kingfield.....	255	875 79	740 81	-	1,616 60	-
Madrid.....	69	236 98	214 31	310 00	761 29	Increasing length of school year; repairs.
New Sharon.....	259	889 53	744 77	400 00	2,034 30	Sustaining increase in length of school year and teachers' wages; equipment for rural schools.
New Vineyard.....	151	518 61	404 67	250 00	1,173 28	Increasing length of school year.
Phillips.....	346	1,188 33	1,155 09	-	2,343 42	-
Rangeley.....	330	1,133 38	1,684 32	-	2,817 70	-
Salem.....	46	157 99	135 60	-	293 59	-
Strong.....	228	783 06	641 11	225 00	1,649 17	Sustaining increase in length of school year and teachers' wages.

TABLE No. IX—FRANKLIN COUNTY—CONCLUDED.

1	2	3	4	5	6	7
Temple.....	111	\$381 23	\$291 00	\$270 00	\$942 23	Increasing length of school year; rural school equipment. Increasing length of school year; constructing sanitary outbuildings.
Weld.....	174	597 60	481 47	325 00	1,404 07	
Wilton.....	564	1,937 06	1,883 92	-	3,820 98	
PLANTATIONS.						
Coplin.....	19	65 26	153 45	-	218 71	-
Dallas.....	79	271 32	219 55	-	490 87	-
Lang.....	15	51 52	137 00	-	188 52	-
Rangeley.....	26	89 30	481 13	-	570 43	-
Sandy River.....	14	48 08	179 14	-	227 22	-
Total.....	5,225	\$17,945 24	\$18,359 64	\$2,730 00	\$39,034 88	

TABLE No. IX—HANCOCK COUNTY.

Amherst.....	60	\$206 07	\$159 80	-	\$365 87	-
Aurora.....	22	75 56	84 13	-	159 69	-
Bluehill.....	506	1,737 85	1,409 86	-	3,147 71	-
Brooklin.....	287	985 70	590 70	-	1,576 40	-
Brooksville.....	425	1,459 66	799 70	-	2,259 36	-
Bucksport.....	569	1,954 23	1,623 95	-	3,578 18	-
Castine.....	263	903 27	933 40	-	1,836 67	-
Cranberry Isles.....	120	412 14	436 37	-	848 51	-
Dedham.....	83	285 06	226 19	\$260 00	771 25	Sustaining increase in length of school year; constructing outbuilding.
Deer Isle.....	642	2,204 95	1,199 33	460 00	3,864 28	Sustaining increase in length of school year; equipment.
Eastbrook.....	68	233 55	158 13	-	391 68	-
Eden.....	1,212	4,162 62	8,794 99	-	12,957 61	-
Ellsworth.....	856	2,939 93	3,232 52	-	6,172 45	-
Franklin.....	342	1,174 60	756 60	-	1,931 20	-
Gouldsboro.....	392	1,346 32	884 40	-	2,230 72	-

10

APPENDIX.

145

TABLE No. IX—HANCOCK COUNTY—CONTINUED.

TOWNS.	Number of scholars.	School and mill fund.	Common school fund.	Equalization fund.	Total.	Purpose for Which Apportionment of Equalization Fund is to be Expended.
1	2	3	4	5	6	7
Hancock.....	214	\$734 98	\$617 96	-	\$1,352 94	-
Lamoine.....	100	343 45	309 12	-	652 57	-
Mariaville.....	35	120 21	109 12	\$200 00	429 33	Sustaining increase in teachers' wages; assisting in purchasing desks.
Mt. Desert.....	500	1,717 24	3,274 62	-	4,991 86	-
Orland.....	302	1,037 22	668 91	235 00	1,941 13	Increasing length of school year or teachers' wages; equipment.
Otis.....	34	116 77	104 05	225 00	445 82	Increasing length of school year or teachers' wages; equipment.
Penobscot.....	336	1,153 99	670 32	-	1,824 31	-
Sedgwick.....	320	1,099 04	625 36	310 00	2,034 40	Increasing length of school year; improving sanitation.
Sorrento.....	47	161 42	252 09	-	413 51	-
Southwest Harbor.....	247	848 32	816 86	375 00	2,040 18	Sustaining increase in length of school year and teachers' wages; improving grounds.
Stonington.....	526	1,806 55	1,222 46	-	3,029 01	-
Sullivan.....	317	1,088 73	776 30	365 00	2,230 03	Increasing length of school year; permanent improvements.
Surry.....	185	635 38	409 33	250 00	1,294 71	Sustaining increase in length of school year and teachers' wages; permanent improvements.
Swan's Island.....	229	786 50	443 41	325 00	1,554 91	Sustaining increase and further increasing length of school year; improving grounds.
Tremont.....	457	1,569 56	839 95	425 00	2,834 51	Increasing length of school year; equipment.

TABLE No. IX—HANCOCK COUNTY—CONCLUDED.

1	2	3	4	5	6	7
Trenton.....	130	\$446 48	\$299 84	\$300 00	\$1,046 32	Increasing length of school year; equip- ment.
Verona.....	62	212 94	157 40	-	370 34	-
Waltham.....	52	178 59	150 57	-	329 16	-
Winter Harbor.....	173	594 17	716 96	-	1,311 13	-
PLANTATIONS.						
Great Pond (No. 33).....	16	54 95	77 98	-	132 93	-
Long Island.....	67	230 11	109 36	-	339 47	-
Moose Hill (No. 21).....	8	27 48	69 16	-	96 64	-
Total.....	10,204	\$35,045 59	\$34,011 20	\$3,730 00	\$72,786 79	-

TABLE No. IX—KENNEBEC COUNTY.

Albion.....	272	\$934 18	\$731 73	\$325 00	\$1,990 91	Increasing length of school year and teachers' wages; assisting in placing one rural school in model condition.
Augusta.....	4,041	13,878 85	14,206 58	-	28,085 43	-
Belgrade.....	302	1,037 22	1,029 29	-	2,066 51	-
Benton.....	364	1,250 15	1,055 77	-	2,305 92	-
Chelsea.....	232	796 80	527 22	-	1,324 02	-
China.....	324	1,112 77	1,052 51	-	2,165 28	-
Clinton.....	302	1,037 22	1,064 46	-	2,101 68	-
Farmingdale.....	214	734 98	1,019 90	-	1,754 88	-
Fayette.....	146	501 44	420 89	-	922 33	-
Gardiner.....	1,338	4,595 38	5,751 35	-	10,346 73	-
Hallowell.....	845	2,902 16	2,778 67	-	5,680 83	-
Litchfield.....	195	669 73	658 36	-	1,328 09	-
Manchester.....	148	508 30	490 31	-	998 61	-
Monmouth.....	367	1,260 46	1,307 26	-	2,567 72	-
Mt. Vernon.....	225	772 76	636 45	290 00	1,699 21	Increasing length of school year; jacketing stoves.

APPENDIX.

147

TABLE No. IX—KENNEBEC COUNTY—CONCLUDED.

Towns.	Number of scholars.	School and mill fund.	Common school fund.	Equalization fund.	Total.	Purpose for Which Apportionment of Equalization Fund is to be Expended.
1	2	3	4	5	6	7
Oakland.....	566	\$1,943 93	\$1,876 42	\$450 00	\$4,270 35	Sustaining increase in length of school year; permanent improvements to rural schools.
Pittston.....	248	851 75	767 09	-	1,618 84	-
Randolph.....	292	1,002 87	674 59	-	1,677 46	-
Readfield.....	277	951 35	894 41	-	1,845 76	-
Rome.....	117	401 84	353 34	210 00	965 18	Increasing length of school year; seats and equipment
Sidney.....	278	954 59	797 55	375 00	2,127 14	Sustaining increase in length of school year and teachers' wages; equipment.
Vassalboro.....	465	1,597 05	1,849 67	-	3,446 72	-
Vienna.....	112	384 66	288 62	-	673 28	-
Waterville.....	3,830	13,154 18	13,139 32	-	26,293 50	-
Wayne.....	131	449 92	462 27	275 00	1,187 19	Sustaining increase in length of school year and teachers' wages; improving sanitation.
West Gardiner.....	131	449 92	534 95	-	984 87	-
Windsor.....	141	484 26	480 92	-	945 18	-
Winslow.....	1,120	3,846 63	3,952 92	-	7,799 57	-
Winthrop.....	639	2,104 66	2,395 73	-	4,599 39	-
Unity Pl.....	16	54 95	43 66	-	98 61	-
Total.....	17,678	\$60,714 98	\$61,222 21	\$1,925 00	\$123,862 19	-

TABLE No. IX—KNOX COUNTY.

1	2	3	4	5	6	7
Appleton.....	286	\$982 26	\$605 12	-	\$1,587 38	-
Camden.....	711	2,441 96	3,772 06	-	6,214 02	-
Cushing.....	149	511 74	324 07	\$260 00	1,095 81	Increasing length of school year and teachers' wages.
Friendship.....	195	669 73	548 29	-	1,218 02	-
Hope.....	102	350 32	358 17	-	708 49	-
Hurricane Isle.....	24	82 43	81 76	-	164 19	-
Isle au Haut.....	41	140 81	178 00	280 00	598 81	Sustaining increase in length of school year and teachers' wages; equipment.
North Haven.....	131	449 92	621 18	-	1,071 10	-
Rockland.....	1,815	6,233 58	8,530 25	-	14,763 83	-
Rockport.....	455	1,562 69	1,932 15	-	3,494 84	-
St. George.....	560	1,923 31	1,221 30	-	3,144 61	-
South Thomaston.....	372	1,277 63	931 79	-	2,209 42	-
Thomaston.....	496	1,703 51	1,818 96	-	3,522 47	-
Union.....	286	992 57	935 11	-	1,927 68	-
Vinalhaven.....	726	2,503 74	1,732 99	-	2,236 73	-
Warren.....	366	1,243 29	1,332 27	-	2,575 56	-
Washington.....	226	786 50	548 45	-	1,334 95	-
Criehaven Pl.....	19	65 26	50 59	-	115 85	-
Matineus Isle Pl.....	47	161 42	113 04	-	274 46	-
Muscle Ridge Pl.....	-	-	24 22	-	24 22	-
Total.....	7,012	\$4,082 67	\$25,659 77	\$540 00	\$50,282 44	

APPENDIX.

TABLE No. IX—LINCOLN COUNTY.

TOWNS.	Number of scholars.	School and mill fund.	Common school fund.	Equalization fund.	Total.	Purpose for Which Apportionment of Equalization Fund is to be Expended.
1	2	3	4	5	6	7
Alna.....	123	\$422 44	\$337 96	\$170 00	\$930 40	Increasing teachers' wages; reference books.
Boothbay.....	539	1,851 20	1,404 30	425 00	3,680 50	Increasing length of school year or teachers' wages; permanent improvements.
Boothbay Harbor.....	571	1,961 10	2,093 03	-	4,054 13	-
Bremen.....	111	381 23	305 79	-	687 02	-
Bristol.....	464	1,593 60	1,329 27	-	2,922 87	-
Damariscotta.....	175	601 04	768 59	-	1,369 63	-
Dresden.....	160	549 52	569 59	-	1,119 11	-
Edgecomb.....	96	329 71	347 74	-	677 45	-
Jefferson.....	287	985 70	814 02	-	1,799 72	-
Newcastle.....	312	1,071 56	1,085 62	-	2,157 18	-
Nobleboro.....	184	631 95	539 75	-	1,171 70	-
Somerville.....	91	312 54	173 34	240 00	725 88	Increasing length of school year.
South Bristol.....	161	552 95	660 69	-	1,213 64	-
Southport.....	124	425 88	769 36	-	1,195 24	-
Waldoboro.....	496	1,703 51	1,839 30	-	3,542 81	-
Westport.....	57	195 77	308 35	-	504 12	-
Whitefield.....	236	810 53	746 88	-	1,557 41	-
Wiscasset.....	407	1,397 84	1,180 57	-	2,578 41	-
Monhegan Pl.....	29	99 60	130 24	-	229 84	-
Total.....	4,623	\$15,877 67	\$15,404 39	\$835 00	\$32,117 06	-

TABLE No. IX—OXFORD COUNTY.

1	2	3	4	5	6	7
Albany.....	153	\$525 48	\$365 88	\$325 00	\$1,216 36	Increasing length of school year and teachers' wages; repairs and equipment.
Andover.....	200	686 90	600 60	-	1,287 50	-
Bethel.....	470	1,614 21	1,663 01	-	3,277 22	-
Brownfield.....	261	896 40	662 68	-	1,559 08	-
Buckfield.....	247	848 32	839 79	-	1,688 11	-
Byron.....	47	161 42	196 45	200 00	557 87	Increasing length of school year; equipment.
Canton.....	338	1,160 86	754 82	390 00	2,305 68	Sustaining increase in length of school year and teachers' wages; improving ventilation and heating.
Denmark.....	136	467 09	646 43	-	1,113 52	-
Dixfield.....	312	1,071 56	962 70	-	2,034 26	-
Fryeburg.....	314	1,078 43	1,400 76	-	2,479 19	-
Gilead.....	56	192 33	214 63	-	406 96	-
Grafton.....	11	37 78	199 72	-	237 50	-
Greenwood.....	197	676 59	462 58	360 00	1,499 17	Increasing length of school year and teachers' wages; permanent improvements.
Hanover.....	44	151 12	151 89	-	303 01	-
Hartford.....	188	645 68	518 71	-	1,164 39	-
Hebron.....	152	522 04	464 96	-	987 00	-
Hiram.....	208	714 37	715 48	-	1,429 85	-
Lovell.....	170	583 86	749 24	-	1,333 10	-
Mason.....	14	48 08	101 41	-	149 49	-
Mexico.....	987	3,389 85	1,924 53	425 00	5,739 38	Sustaining increase in length of school year and teachers' wages; improving ventilation and heating in rural schools.
Newry.....	40	137 38	355 04	-	492 42	-
Norway.....	770	2,644 56	2,433 63	-	5,078 19	-
Oxford.....	301	1,033 78	964 75	-	1,998 53	-
Paris.....	982	3,372 68	2,863 64	-	6,236 32	-
Peru.....	214	734 98	590 84	300 00	1,625 82	Sustaining increase in length of school year and teachers' wages; improving lighting.

APPENDIX.

151

TABLE IX—OXFORD COUNTY—CONCLUDED.

Towns.	Number of scholars.	School and mill fund.	Common school fund.	Equalization fund.	Total.	Purpose for Which Apportionment of Equalization Fund is to be Expended.
1	2	3	4	5	6	7
Porter.....	232	\$796 80	\$551 88	-	\$1,348 68	-
Roxbury.....	104	357 19	306 53	-	663 72	-
Rumford.....	2,504	8,599 99	8,059 81	-	16,659 80	-
Stoneham.....	84	288 50	221 87	\$210 00	720 37	Increasing length of school year and teachers' wages; repairs; equipment.
Stow.....	55	188 90	208 45	-	397 35	-
Sumner.....	186	638 82	577 55	-	1,216 37	-
Sweden.....	95	326 28	289 78	260 00	876 06	Increasing length of school year and teachers' wages; equipment; permanent improvements.
Upton.....	53	182 03	248 42	-	430 45	-
Waterford.....	240	824 28	678 33	290 00	1,792 61	Increasing length of school year; employing trained teachers.
Woodstock.....	232	796 80	590 14	410 00	1,796 94	Sustaining increase in length of school year; assisting in grading grounds.
Lincoln Pl.....	20	68 69	537 99	-	606 68	-
Magalloway Pl.....	36	123 64	375 61	-	499 25	-
Milton Pl.....	64	219 81	160 26	-	380 07	-
Total.....	10,717	\$36,807 48	\$33,610 79	\$3,170 00	\$73,588 27	-

TABLE No. IX—PENOBSCOT COUNTY.

1	2	3	4	5	6	7
Alton.....	43	\$147 68	\$153 76	\$270 00	\$571 44	Permanent improvements and repairs.
Argyle.....	67	230 11	150 31	260 00	640 42	Increasing length of school year; equip- ment.
Bangor.....	6,350	21,808 88	33,904 06	-	55,712 94	-
Bradford.....	278	954 79	634 41	325 00	1,914 20	Increasing length of school year; grad- ing grounds.
Bradley.....	196	673 16	476 07	-	1,149 23	-
Brewer.....	1,760	6,044 66	4,924 61	-	10,969 27	-
Burlington.....	114	391 53	325 63	-	717 16	-
Carmel.....	251	862 06	658 66	-	1,520 72	-
Carroll.....	162	556 39	357 31	-	913 70	-
Charleston.....	244	838 02	624 24	310 00	1,772 26	Sustaining length of school year and teachers' wages; assisting in improv- ing ventilation and heating.
Chester.....	106	364 06	220 25	250 00	834 31	Increasing length of school year and teachers' wages; assisting in con- struction of sanitary outbuilding.
Clifton.....	73	250 72	152 84	250 00	653 56	Sustaining increase in length of school year and teachers' wages.
Corinna.....	367	1,260 46	993 45	210 00	2,463 91	Sustaining increase in length of school year.
Corinth.....	244	838 02	820 61	-	1,658 63	-
Dexter.....	1,127	3,870 65	3,148 19	-	7,018 84	-
Dixmont.....	192	659 42	502 15	-	1,161 57	-
East Millinocket.....	377	1,294 79	1,271 38	-	2,566 17	-
Eddington.....	184	631 95	427 38	315 00	1,374 33	Increasing length of school year.
Edinburg.....	10	34 35	59 18	125 00	218 53	Sustaining increase in length of school year and teachers' wages; perman- ent improvements.
Enfield.....	302	1,037 22	706 20	400 00	2,143 42	Increasing length of school year; per- manent improvements.

TABLE No. IX—PENOBSCOT COUNTY—CONTINUED.

Towns.	Number of scholars.	School and mill fund.	Common school fund.	Equalization fund.	Total.	Purpose for Which Apportionment of Equalization Fund is to be Expended.
1	2	3	4	5	6	7
Etna.....	106	\$364 06	\$287 83	\$280 00	\$931 89	Increasing length of school year.
Exeter.....	239	820 84	630 59	-	1,451 43	-
Garland.....	231	793 37	628 16	-	1,421 53	-
Glenburn.....	144	494 57	359 44	-	854 01	-
Greenbush.....	157	539 65	300 49	310 00	1,150 14	Sustaining increase in length of school year; equipment; permanent improvements.
Greenfield.....	44	151 12	113 48	-	264 60	-
Hampden.....	709	2,435 04	1,645 19	325 00	4,405 23	Increasing length of school year; permanent improvements.
Hermon.....	341	1,171 16	920 64	-	2,091 80	-
Holden.....	189	649 12	416 08	335 00	1,400 20	Increasing length of school year; equipment; improving lighting.
Howland.....	155	532 35	495 92	-	1,028 27	-
Hudson.....	115	394 97	283 04	200 00	878 01	Increasing length of school year; improving ventilation and heating.
Kenduskeag.....	109	374 36	333 75	-	708 11	-
Kingman.....	256	879 23	478 64	-	1,357 87	-
Lagrange.....	167	573 56	539 03	-	1,112 59	-
Lee.....	235	807 11	431 84	280 00	1,518 95	Increasing length of school year; improving sanitation.
Levant.....	220	755 59	529 95	-	1,285 54	-
Lincoln.....	620	2,129 37	1,650 77	-	3,780 14	-
Lowell.....	59	202 63	175 10	-	377 73	-
Mattawamkeag.....	156	535 78	353 59	330 00	1,219 37	Increasing length of school year; improving sanitation.
Maxfield.....	21	72 12	70 23	250 00	392 35	Increasing length of school year; equipment.

TABLE No. IX—PENOBSCOT COUNTY—CONCLUDED.

1	2	3	4	5	6	7
Medway.....	184	\$631 95	\$336 25	\$225 00	\$1,193 20	Increasing length of school year and teachers' wages; assisting in repairs.
Milford.....	352	1,208 94	1,168 86	-	2,377 80	-
Millinocket.....	1,297	4,454 50	3,473 20	-	7,927 70	-
Mt. Chase.....	78	267 89	209 16	225 00	702 05	Sustaining increase in length of school year and teachers' wages.
Newburg.....	164	563 26	489 40	-	1,052 66	-
Newport.....	446	1,531 77	1,487 49	-	3,019 26	-
Old Town.....	2,242	7,700 09	6,053 89	-	13,753 98	-
Orono.....	996	3,420 73	2,681 95	-	6,102 68	-
Orrington.....	301	1,033 78	848 26	-	1,882 04	-
Passadumkeag.....	91	312 54	236 50	275 00	824 04	Sustaining increase in teachers' wages and increasing length of school year.
Patten.....	516	1,772 19	1,370 03	-	3,142 22	-
Plymouth.....	146	501 44	389 12	-	890 56	-
Prentiss.....	163	559 82	338 93	-	898 75	-
Springfield.....	147	504 87	358 11	200 00	1,062 98	Increasing length of school year or teachers' wages; equipment.
Stetson.....	108	370 92	346 49	-	717 41	-
Veazie.....	120	412 14	570 97	-	983 11	-
Winn.....	243	834 58	485 59	310 00	1,630 17	Increasing length of school year and teachers' wages; rural school equipment.
Woodville.....	42	144 25	142 53	-	286 78	-
PLANTATIONS.						
Drew.....	71	243 85	249 10	-	492 95	-
Grand Falls.....	14	48 08	111 97	-	160 05	-
Lakeville.....	30	103 03	194 85	-	297 88	-
Seboeis.....	43	147 68	169 20	-	316 88	-
Stacyville.....	197	676 59	366 25	220 00	1,262 84	Increasing length of school year and teachers' wages; equipment.
Webster.....	30	103 03	78 97	-	182 00	-
Total.....	24,741	\$84,972 84	\$83,311 52	\$6,480 00	\$174,764 36	-

APPENDIX.

TABLE No. IX—PISCATAQUIS COUNTY.

Towns.	Number of scholars.	School and mill fund.	Common school fund.	Equalization fund.	Total.	Purpose for Which Apportionment of Equalization Fund is to be Expended.
1	2	3	4	5	6	7
Abbot.....	164	\$563 26	\$398 80	\$335 00	\$1,297 06	Sustaining increase in teachers' wages and length of school year; improving sanitary conditions.
Atkinson.....	148	508 30	373 50	345 00	1,226 80	Sustaining increase in teachers' wages and length of school year; permanent improvements.
Blanchard.....	29	99 60	152 85	-	252 45	-
Bowerbank.....	16	54 95	143 11	-	198 06	-
Brownville.....	547	1,878 68	1,268 93	350 00	3,447 61	Sustaining increase in length of school year and teachers' wages.
Dover.....	446	1,531 78	1,742 24	-	3,274 02	-
Foxcroft.....	494	1,696 64	1,716 71	-	3,413 35	-
Greenville.....	570	1,957 67	1,355 62	400 00	3,713 29	Sustaining increase in length of school year and teachers' wages; equipment.
Guilford.....	411	1,411 57	1,329 94	-	2,741 51	-
Medford.....	67	230 11	239 37	-	469 48	-
Milo.....	785	2,696 08	2,406 80	-	5,102 88	-
Monson.....	367	1,260 46	791 64	390 00	2,442 10	Sustaining increase in length of school year and increasing wages of rural teachers; permanent improvements to rural schools.
Orneville.....	78	267 89	222 73	-	490 62	-
Parkman.....	186	638 82	490 65	290 00	1,419 47	Increasing length of school year; blackboards.
Sangerville.....	391	1,342 89	1,054 58	-	2,397 47	-

TABLE No. IX—PISCATAQUIS COUNTY—CONCLUDED.

1	2	3	4	5	6	7
Sebec.....	157	\$539 20	\$403 42	\$310 00	\$1,252 62	Sustaining increase and increasing length of school year and teachers' wages.
Shirley.....	91	312 54	268 11	230 00	810 65	Increasing length of school year; equipment.
Wellington.....	107	367 49	316 44	260 00	943 93	Increasing length of school year and teachers' wages.
Williamsburg.....	31	106 47	108 91	225 00	440 38	Sustaining increase in length of school year; equipment; permanent improvements.
Willimantic.....	66	226 68	34 17	190 00	650 85	Increasing length of school year or teachers' wages; assisting in permanent improvements.
PLANTATIONS.						
Barnard.....	31	106 47	89 95	-	196 42	-
Elliottsville.....	13	44 65	152 72	-	197 37	-
Kingsbury.....	39	133 95	133 56	75 00	342 51	Permanent improvements.
Lake View.....	67	230 11	303 56	-	533 67	-
Total.....	5,301	\$18,206 26	\$15,698 31	\$3,400 00	\$37,304 57	-

APPENDIX.

TABLE No. IX—SAGADAHOC COUNTY.

Towns.	Number of scholars.	School and mill fund.	Common school fund.	Equalization fund.	Total.	Purpose for Which Apportionment of Equalization Fund is to be Expended.
1	2	3	4	5	6	7
Arrowsic.....	39	\$133 95	\$107 45	\$210 00	\$451 40	Sustaining increase in length of school year and teachers' wages; improving grounds.
Bath.....	2,958	10,159 24	10,504 38	-	20,663 62	-
Bowdoin.....	245	841 45	601 60	-	1,443 05	-
Bowdoinham.....	353	1,212 37	1,036 63	-	2,249 00	-
Georgetown.....	175	601 04	551 43	290 00	1,442 47	Increasing length of school year; improving sanitation.
Perkins.....	9	30 91	46 65	75 00	152 56	Increasing length of school year or teachers' wages; equipment.
Phippsburg.....	301	1,033 78	794 89	-	1,828 67	-
Richmond.....	525	1,803 11	1,749 89	-	3,553 00	-
Topsham.....	625	2,146 56	2,426 24	-	4,572 80	-
West Bath.....	63	216 37	305 33	-	521 70	-
Woolwich.....	182	625 08	587 91	230 00	1,442 99	Increasing length of school year or teachers' wages; permanent improvements.
Total.....	5,475	\$18,803 86	\$18,712 40	\$805 00	\$38,321 26	-

TABLE No. IX—SOMERSET COUNTY.

1	2	3	4	5	6	7
Anson.....	733	\$2,517 49	\$1,666 64	\$380 00	\$4,564 13	Sustaining increase in length of school year and teachers' wages; increasing rural school teachers' wages.
Athens.....	236	810 54	638 40	-	1,448 94	-
Bingham.....	277	951 35	963 96	-	1,915 31	-
Cambridge.....	72	247 28	234 14	-	481 42	-
Canaan.....	234	803 67	617 86	-	1,421 53	-
Concord.....	88	302 24	230 86	215 00	748 10	Increasing length of school year or teachers' wages; permanent improvements.
Cornville.....	138	473 96	547 59	-	1,021 55	-
Detroit.....	121	415 57	313 79	-	729 36	-
Embsden.....	171	587 30	519 32	-	1,106 62	-
Fairfield.....	1,378	4,732 75	3,766 84	-	8,499 59	-
Harmony.....	201	690 33	569 50	360 00	1,619 83	Sustaining increase in length of school year and teachers' wages and further increasing rural teachers' wages.
Hartland.....	266	913 57	825 65	-	1,739 22	-
Madison.....	1,110	3,812 30	3,828 51	-	7,640 81	-
Mercer.....	122	419 00	323 32	-	742 32	-
Moscow.....	184	631 95	432 35	290 00	1,354 30	Sustaining increase in length of school year and teachers' wages; permanent improvements.
New Portland.....	227	779 63	588 53	325 00	1,693 16	Sustaining increase in length of school year.
Norridgewock.....	41	1,421 88	1,293 29	-	2,715 17	-
Palmyra.....	220	755 59	671 30	-	1,426 89	-
Pittsfield.....	711	2,441 95	2,716 63	-	5,158 56	-
Ripley.....	87	298 80	289 33	-	588 13	-
St. Albans.....	251	862 06	750 18	-	1,612 24	-
Skowhegan.....	1,727	5,931 38	6,377 92	-	12,309 30	-
Smithfield.....	110	377 79	327 24	-	705 03	-
Solon.....	266	913 57	790 50	-	1,704 07	-
Starks.....	169	580 43	417 62	170 00	1,168 05	Increasing length of school year.

TABLE No. IX—SOMERSET COUNTY—CONCLUDED.

Towns.	Number of scholars.	School and mill fund.	Common school fund.	Equalization fund.	Total.	Purpose for Which Apportionment of Equalization Fund is to be Expended.
	2	3	4	5	6	7
PLANTATIONS.						
Bigelow.....	17	\$58 39	\$91 83	-	\$150 22	-
Brighton.....	70	240 41	188 79	\$170 00	599 20	Increasing length of school year; equipment.
Caratunk.....	60	206 07	219 65	-	425 72	-
Dead River.....	33	113 34	156 83	-	270 17	-
Dennistown.....	26	89 30	173 21	-	262 51	-
Flagstaff.....	45	154 55	147 97	-	302 52	-
Highland.....	19	65 26	117 31	-	182 57	-
Jackman.....	346	1,188 33	863 07	-	2,051 40	-
Lexington.....	67	230 11	170 19	140 00	540 30	Increasing length of school year or teachers' wages; equipment.
Long Pond.....	110	377 79	325 68	-	703 47	-
Mayfield.....	10	34 34	125 80	-	160 14	-
Moose River.....	148	508 30	563 50	-	1,071 80	-
Pleasant Ridge.....	23	78 99	84 09	-	163 08	-
The Forks.....	42	144 25	142 65	-	286 90	-
West Forks.....	46	157 99	198 02	-	356 01	-
Total.....	10,575	\$36,319 78	\$33,269 86	\$2,050 00	\$71,639 64	-

PUBLIC SCHOOLS.

TABLE No. IX—WALDO COUNTY.

1	2	3	4	5	6	7
Belfast.....	1,262	\$4,334 29	\$4,861 78	-	\$9,196 07	-
Belmont.....	87	298 80	219 91	-	518 71	-
Brooks.....	195	669 73	569 46	-	1,239 19	-
Burnham.....	205	704 07	513 47	-	1,217 54	-
Frankfort.....	233	800 24	603 62	-	1,403 86	-
Freedom.....	137	470 53	344 95	-	815 48	-
Islesboro.....	218	748 72	1,546 49	-	2,295 21	-
Jackson.....	111	381 23	289 34	\$270 00	940 57	Increasing length of school year and sustaining increase in teachers' wages; equipment.
Knox.....	143	491 13	374 93	-	866 06	-
Liberty.....	171	587 30	424 03	-	1,011 33	-
Lincolville.....	219	752 15	589 60	-	1,341 75	-
Monroe.....	172	590 73	499 09	360 00	1,449 82	Permanent improvements.
Montville.....	214	734 98	589 96	-	1,324 94	-
Morrill.....	86	295 37	242 09	-	537 46	-
Northport.....	119	408 70	578 39	-	987 09	-
Palermo.....	199	683 46	464 02	-	1,147 48	-
Prospect.....	131	449 92	334 76	-	784 68	-
Searsmont.....	156	535 78	538 12	-	1,173 90	-
Searsport.....	329	1,129 94	1,300 93	-	2,430 87	-
Stockton Springs.....	286	982 35	849 39	-	1,831 73	-
Swanville.....	107	367 49	302 28	-	669 77	-
Thorndike.....	136	467 09	411 81	-	878 90	-
Troy.....	186	638 82	507 78	-	1,146 60	-
Unity.....	205	704 07	682 10	-	1,386 17	-
Waldo.....	128	439 61	310 45	-	750 06	-
Winterport.....	279	958 22	928 59	325 00	2,211 81	Permanent improvements.
Total.....	5,714	\$19,624 72	\$18,877 33	\$955 00	\$39,457 05	-

APPENDIX.

TABLE NO. IX—WASHINGTON COUNTY.

Towns.	Number of scholars.	School and mill fund.	Common school fund.	Equalization fund.	Total.	Purpose for Which Apportionment of Equalization Fund is to be Expended.
1	2	3	4	5	6	7
Addison.....	257	\$882 66	\$540 59	\$425 00	\$1,848 25	Sustaining increase in teachers' wages and increasing length of school year.
Alexander.....	139	477 39	234 76	270 00	982 15	Increasing length of school year and sustaining increase in teachers' wages; equipment.
Baileyville.....	819	2,812 86	2,913 85	-	5,726 71	-
Baring.....	80	274 76	218 12	-	492 88	-
Beddington.....	11	37 78	43 94	-	81 72	-
Brookton.....	70	240 41	164 05	-	404 46	-
Calais.....	2,220	7,624 59	5,410 22	-	13,034 81	-
Centerville.....	19	65 26	94 95	-	160 21	-
Charlotte.....	100	343 45	206 99	260 00	810 44	Sustaining increase in length of school year and teachers' wages; equipment.
Cherryfield.....	435	1,494 00	983 90	125 00	2,602 90	Increasing length of school year.
Columbia.....	189	649 12	375 17	270 00	1,294 29	Sustaining increase in length of school year and teachers' wages; permanent improvements.
Columbia Falls.....	227	779 63	438 73	225 00	1,443 36	Increasing length of school year or teachers' wages; permanent improvements.
Cooper.....	66	226 68	136 74	170 00	533 42	Increasing length of school year.
Crawford.....	30	103 03	109 84	-	212 87	-
Cutler.....	192	659 42	347 55	340 00	1,346 97	Sustaining increase in teachers' wages and increasing length of school year; equipment; permanent improvements.

TABLE No. IX—WASHINGTON COUNTY—CONTINUED.

1	2	3	4	5	6	7
Danforth.....	417	\$1,432 18	\$1,001 09	-	\$2,433 27	-
Deblois.....	20	68 69	48 23	\$100 00	216 92	Increasing length of school year or teachers' wages; permanent improvements.
Dennysville.....	136	467 09	315 55	-	782 64	-
East Machias.....	432	1,483 70	933 48	-	2,417 18	-
Eastport.....	1,669	5,732 18	3,816 03	-	9,548 21	-
Edmunds.....	199	683 46	315 97	310 00	1,309 43	Sustaining increase in length of school year and teachers' wages; improving ventilation and heating.
Forest City.....	25	85 86	46 77	175 00	307 63	Sustaining increase in length of school year and teachers' wages; equipment.
Harrington.....	264	906 71	605 36	310 00	1,822 07	Sustaining increase in length of school year and teachers' wages.
Jonesboro.....	174	597 60	329 71	280 00	1,207 31	Sustaining increase in length of school year and increasing teachers' wages.
Jonesport.....	870	2,988 01	1,591 23	270 00	4,849 24	Increasing length of school year and teachers' wages.
Lubec.....	1,241	4,262 21	2,414 05	380 00	7,056 26	Sustaining increase in length of school year and teachers' wages.
Machias.....	651	2,235 85	1,597 73	-	3,833 58	-
Machiasport.....	355	1,219 24	618 74	360 00	2,197 93	Sustaining increase and further increasing length of school year.
Marion.....	33	113 34	99 78	125 00	338 12	Sustaining increase in length of school year or teacher's wages; equipment.
Marshfield.....	52	178 59	117 83	175 00	471 42	Increasing teachers' wages; permanent improvements.
Meddybemps.....	40	137 38	83 19	145 00	365 57	Increasing length of school year; equipment.
Milbridge.....	432	1,483 70	949 78	225 00	2,658 48	Increasing length of school year or teachers' wages; permanent improvements.
Northfield.....	37	127 03	95 68	190 00	412 76	Sustaining increase in teachers' wages and increasing length of school year; permanent improvements to grounds and buildings.
Pembroke.....	407	1,397 84	803 07	-	2,200 91	-
Perry.....	300	1,030 35	567 38	210 00	1,807 73	Sustaining increase in length of school year and teachers' wages.

APPENDIX.

TABLE No. IX—WASHINGTON COUNTY—CONCLUDED.

TOWNS.	Number of scholars.	School and mill fund.	Common school fund.	Equalization fund.	Total.	Purpose for Which Apportionment of Equalization Fund is to be Expended.
1	2	3	4	5	6	7
Princeton.....	385	\$1,322 28	\$761 87	\$360 00	\$2,444 15	Sustaining increase in length of school year and further increasing teachers' wages.
Robbinston.....	255	875 79	446 07	270 00	1,591 86	Sustaining increase in length of school year and teachers' wages.
Roque Bluffs.....	31	106 47	67 18	135 00	308 65	Increasing length of school year and teachers' wages.
Steuben.....	243	834 58	493 23	400 00	1,727 81	Increasing length of school year and teachers' wages; permanent improvements.
Talmadge.....	27	92 73	101 94	40 00	234 67	Increasing length of school year or teachers' wages.
Topsfield.....	97	333 15	242 89	-	576 04	-
Trescott.....	151	518 61	243 11	280 00	1,041 72	Sustaining increase in length of school year or teachers' wages.
Vanceboro.....	190	652 55	423 20	-	1,075 75	-
Waite.....	52	178 59	122 85	-	301 44	-
Wesley.....	48	164 86	127 41	180 00	472 27	Increasing length of school year or teachers' wages; equipment.
Whiting.....	115	394 97	249 82	280 00	924 79	Increasing length of school year or teachers' wages; equipment.
Whitneyville.....	60	206 07	148 76	200 00	554 83	Sustaining increase in length of school year and teachers' wages.
PLANTATIONS.						
Codyville.....	33	113 34	128 91	-	242 25	-
Grand Lake Stream.....	102	350 32	242 55	-	592 87	-
No. 14.....	29	99 60	92 30	-	191 90	-
No. 21.....	42	144 25	106 62	-	250 87	-
Total.....	14,468	\$49,690 26	\$32,568 76	\$7,485 00	\$89,744 02	-

TABLE No. IX—YORK COUNTY.

1	2	3	4	5	6	7
Acton.....	148	\$508 30	\$437 18	-	\$945 48	-
Alfred.....	213	731 55	691 82	-	1,423 37	-
Berwick.....	576	1,978 27	1,763 99	-	3,742 26	-
Biddeford.....	6,052	20,785 58	16,706 06	-	37,491 64	-
Buxton.....	497	1,706 94	1,820 49	-	3,527 43	-
Cornish.....	253	868 93	741 48	-	1,610 41	-
Dayton.....	90	309 10	368 50	-	677 60	-
Eliot.....	383	1,315 41	1,997 93	-	3,313 34	-
Hollis.....	266	913 57	1,399 23	-	2,312 80	-
Kennebunk.....	754	2,589 61	3,627 83	-	6,217 44	-
Kennebunkport.....	441	1,514 61	2,171 03	-	3,685 64	-
Kittery.....	734	2,520 92	1,971 46	\$440 00	4,932 38	Sustaining increase and further increasing teachers' wages.
Lebanon.....	405	1,390 97	1,013 61	410 00	2,814 58	Sustaining increase in teachers' wages; improving ventilation and heating.
Limerick.....	174	597 60	768 37	-	1,365 97	-
Limington.....	218	748 72	704 52	-	1,453 24	-
Lyman.....	118	405 27	575 96	-	981 23	-
Newfield.....	141	484 26	414 09	-	898 35	-
North Berwick.....	438	1,504 31	1,393 09	360 00	3,257 40	Increasing wages of rural teachers; library and reference books for rural schools.
North Kennebunkport.....	165	566 69	567 73	-	1,134 42	-
Old Orchard.....	223	765 89	1,789 33	-	2,555 22	-
Parsonsfield.....	266	913 57	849 07	-	1,762 64	-
Saco.....	1,731	5,945 11	6,961 33	-	12,906 44	-
Sanford.....	3,633	12,477 53	9,204 56	-	21,682 09	-
Shapleigh.....	153	525 48	470 28	-	995 76	-
South Berwick.....	781	2,682 34	2,231 47	-	4,913 81	-
Waterboro.....	305	1,047 52	856 87	-	1,904 39	-
Wells.....	545	1,871 80	2,243 37	-	4,115 17	-
York.....	783	2,689 21	4,422 06	-	7,111 27	-
Total.....	20,486	\$70,359 06	\$68,162 71	\$1,210 00	\$139,731 77	-

APPENDIX.

165

TABLE No. IX—SUMMARY.

COUNTIES.	Number of scholars.	School and mill fund.	Common school fund.	Equalization fund.	Total.
1	2	3	4	5	6
Androscoggin.....	20,287	\$69,675 60	\$67,341 87	\$200 00	\$137,217 47
Aroostook.....	28,943	99,404 5 ⁸	64,699 91	10,435 00	174,539 49
Cumberland.....	34,788	119,479 21	156,821 10	525 00	276,825 31
Franklin.....	5,225	17,945 24	18,359 64	2,730 00	39,034 88
Hancock.....	10,204	35,045 59	34,011 20	3,730 00	72,786 79
Kennebec.....	17,678	60,714 9 ⁸	61,222 21	1,925 00	123,862 19
Knox.....	7,012	24,082 67	25,659 77	540 00	50,282 44
Lincoln.....	4,623	15,877 67	15,404 39	835 00	32,117 06
Oxford.....	10,717	36,807 4 ⁸	33,610 79	3,170 00	73,588 27
Penobscot.....	24,741	84,972 84	83,311 52	6,480 00	174,764 36
Piscataquis.....	5,301	18,206 26	15,698 31	3,400 00	37,304 57
Sagadahoc.....	5,475	18,803 86	18,712 40	805 00	38,321 26
Somerset.....	10,575	36,319 7 ⁸	33,269 86	2,050 00	71,639 64
Waldo.....	5,714	19,624 72	18,877 33	955 00	39,457 05
Washington.....	14,468	49,690 26	32,568 76	7,485 00	89,744 02
York.....	20,486	70,359 06	68,162 71	1,210 00	139,731 77
Total.....	226,237	\$777,009 80	\$747,731 77	\$46,475 00	\$1,571,216 57

TABLE No. X.
SECONDARY SCHOOL STATISTICS.

Showing Facts Regarding Attendance and Teachers in the High Schools for Year Ending July 1, 1916.

Towns.	Whole number of different pupils.		Number not previously registered in any other school.	Aggregate attendance.	Average daily attendance.		Number of weeks during year.	Whole number of pupils residents of town.	Whole number of pupils not residents of town.	Number of high school pupils conveyed.	Number of teaching positions filled by		Number of different individuals employed as teachers during year.		Number of principals.	Average wages of male teachers per month.	Average wages of female teachers per week.	Average annual salaries of male teachers.	Average annual salaries of female teachers.	Average annual salaries of all teachers.
	Boys.	Girls.			Males.	Females.					Males.	Females.								
1	2	3	4	5	6	7	8	9	10	11	12	13	14	15	16	17	18	19	20	21
Abbot.....	14	11	25	3,666	20	180	36	25	-	-	1	1	1	2	-	\$77 77	\$11 50	\$699 93	\$414 00	\$556 96
Addison.....	10	9	19	3,206	17	180	36	19	-	-	-	-	-	2	-	-	12 15	-	437 40	437 40
Albion.....	11	25	36	5,964	33	178	36	31	5	-	1	1	1	1	-	83 33	10 00	749 97	360 00	554 98
Alfred.....	16	20	36	6,061	33	180	36	22	14	-	1	1	1	2	-	102 77	13 00	924 93	468 00	696 47
Andover.....	9	17	26	3,971	22	180	36	26	-	-	1	1	1	1	-	92 50	10 00	832 50	360 00	596 25
Ashland.....	22	40	61	9,014	52	173	36	55	7	-	1	2	1	2	-	100 00	12 00	900 00	432 00	588 00
Auburn.....	216	241	451	76,477	408	187	38	402	55	-	5	11	5	11	1	149 00	17 53	1,416 00	666 14	900 47
Augusta.....	167	209	368	60,529	322	188	38	321	55	-	3	10	3	10	1	148 33	17 50	1,409 14	665 00	829 03
Baileysville.....	11	19	30	4,296	24	179	36	28	2	-	1	1	1	1	-	111 00	17 00	999 00	612 00	805 50
Bangor.....	358	466	817	132,011	739	178	36	701	133	-	10	25	10	25	1	151 67	20 50	1,365 03	738 00	917 15
Bath.....	146	184	328	54,749	300	179	38	296	34	-	2	9	3	10	-	132 00	15 90	1,254 00	604 20	722 35
Belfast.....	61	93	152	24,156	132	183	37	135	19	-	2	4	2	4	-	151 35	15 54	1,399 99	574 98	849 98
Belgrade.....	10	16	26	4,315	23	180	36	23	3	-	1	1	1	1	-	100 00	12 00	900 00	432 00	666 00
Berwick.....	29	32	61	8,693	50	172	36	61	-	-	1	2	1	2	-	122 20	13 88	1,099 80	499 68	699 72
Biddeford.....	74	97	170	27,123	151	180	37	158	13	-	3	4	3	4	-	110 00	19 38	1,018 00	717 06	846 03

TABLE No. X—Continued.

Towns.	Whole number of different pupils.		Number not previously registered in any other school.	Aggregate attendance.	Average daily attendance.	Average length of school year in days.	Number of weeks during year.	Whole number of pupils residents of town.	Whole number of pupils not residents of town.	Number of high school pupils conveyed.	Number of teaching positions filled by		Number of different individuals employed as teachers during year.		Number of principals.	Average wages of male teachers per month.	Average wages of female teachers per week.	Average annual salaries of male teachers.	Average annual salaries of female teachers.	Average annual salaries of all teachers.
	Boys.	Girls.									Males.	Females.	Males.	Females.						
1	2	3	4	5	6	7	8	9	10	11	12	13	14	15	16	17	18	19	20	21
Bingham.....	19	37	54	8,123	45	180	36	29	27	-	1	2	1	3	-	\$72 00	\$13 00	\$648 00	\$468 00	\$528 00
*Boothbay.....	22	19	28	6,625	37	179	36	41	-	-	1	1	1	1	-	80 00	16 50	720 00	594 00	657 00
Boothbay Harbor...	24	45	68	11,402	63	179	36	64	5	-	1	2	2	1	-	122 22	15 75	1,099 98	567 00	744 66
Bowdoinham.....	27	30	56	8,544	49	174	36	47	10	-	1	1	2	1	-	94 45	13 20	850 05	475 20	662 63
Bradford.....	8	19	27	4,231	24	174	36	22	5	-	1	1	1	1	-	77 77	11 11	699 93	399 96	549 95
Brewer.....	67	69	136	22,141	119	185	37	128	8	-	2	3	4	3	-	127 78	14 41	1,181 97	533 17	784 69
Bridgton.....	24	54	77	12,867	72	179	36	72	6	-	1	2	3	3	-	133 33	14 12	1,199 97	508 32	681 23
Bristol.....	31	46	77	11,452	64	179	36	69	8	-	2	3	3	2	-	88 00	13 00	792 00	468 00	630 00
Brooklin.....	8	13	21	2,603	15	173	36	21	-	-	1	1	1	1	-	66 67	10 00	600 03	360 00	480 01
Brooks.....	15	12	27	3,744	21	178	36	17	10	-	1	1	1	1	-	111 11	12 00	999 99	432 00	716 00
Brooksville.....	19	22	41	5,009	29	171	36	40	1	-	1	1	1	2	-	77 77	11 55	699 93	415 80	557 87
Brownfield.....	6	8	14	1,800	10	180	36	14	-	-	1	1	1	1	-	80 00	-	720 00	-	720 00
*Brownville.....	30	45	75	11,305	63	180	36	65	10	-	2	2	2	2	-	100 00	12 25	900 00	441 00	670 50
Brunswick.....	57	59	116	19,349	110	176	36	105	11	-	1	5	1	5	-	200 00	17 22	1,800 00	619 92	816 60
Buckfield.....	30	37	67	10,834	60	180	36	37	30	-	1	2	1	2	-	100 00	11 25	900 00	405 00	570 00

1	2	3	4	5	6	7	8	9	10	11	12	13	14	15	16	17	18	19	20	21
Buxton.....	22	30	51	8,199	45	180	36	49	3	-	1	2	1	2	-	\$116 67	\$11 81	\$1,050 03	\$425 16	\$633 45
Calais—Red Beach..	10	16	26	3,848	22	179	36	13	13	-	-	1	-	1	-	-	20 00	-	720 00	720 00
Camden.....	65	72	135	22,519	123	183	37	113	24	-	1	4	1	4	-	162 16	16 21	1,499 98	599 77	779 81
Canaan.....	8	18	24	3,091	18	172	36	25	1	-	1	-	1	-	-	83 33	-	749 97	-	749 97
Canton.....	17	14	31	4,628	26	180	36	24	7	-	1	†	1	1	†	100 00	5 55	900 00	199 80	549 90
Cape Elizabeth.....	11	16	27	4,507	26	174	36	27	-	-	1	1	1	1	-	91 66	11 54	824 94	415 44	620 19
Caratunk.....	5	3	8	1,230	6	180	36	7	1	-	1	2	-	2	-	55 56	-	500 04	-	500 04
Caribou.....	75	105	180	28,468	158	180	36	142	38	-	2	5	3	5	-	133 33	18 05	1,199 97	649 80	806 99
Carthage.....	8	3	9	1,102	7	150	30	9	2	-	-	1	-	1	-	-	15 00	-	450 00	450 00
Casco.....	19	18	36	6,294	34	179	36	32	5	-	1	1	1	1	-	66 67	12 50	600 03	450 00	525 02
Castine.....	30	27	57	9,475	53	178	36	54	3	-	1	2	1	3	-	100 00	13 64	900 00	491 04	627 36
China.....	3	5	8	908	5	171	36	7	1	-	1	1	-	1	-	58 33	-	524 97	-	524 97
Clinton.....	22	14	35	4,686	27	173	36	30	6	-	1	1	1	1	-	88 88	12 50	799 92	450 00	624 96
Columbia Falls.....	15	8	23	3,842	22	170	36	19	4	9	1	1	1	1	-	88 89	10 00	800 01	360 00	580 01
Cornish.....	24	34	57	8,979	50	180	36	39	19	-	1	2	1	2	-	111 18	12 00	1,000 62	432 00	621 54
Cumberland.....	3	14	17	2,185	14	150	33	17	-	-	-	1	-	1	-	-	16 00	-	528 00	528 00
Danforth.....	13	32	45	7,045	40	177	36	27	18	-	1	2	1	2	-	116 66	14 03	1,049 94	506 88	687 90
Deer Isle.....	21	26	46	7,478	41	180	36	45	2	-	1	1	1	1	-	88 88	13 80	799 92	500 04	649 98
Denmark.....	8	17	25	3,956	21	180	36	25	-	-	1	1	-	1	-	72 00	-	648 00	-	648 00
Dennysville.....	14	27	40	6,664	37	179	36	23	18	-	1	-	1	-	-	95 00	-	855 00	-	855 00
Dexter.....	41	49	89	13,420	75	179	36	73	17	-	1	4	1	4	-	138 80	17 54	1,250 01	631 44	755 15
Dixfield.....	24	19	43	6,624	37	177	36	25	18	-	2	3	1	1	-	111 11	12 00	999 99	432 00	716 00
East Livermore.....	48	68	113	17,613	98	180	36	89	27	-	2	3	2	3	-	108 33	17 81	974 97	641 16	774 68
East Millinocket....	3	8	11	1,459	8	180	36	8	3	-	1	1	-	1	-	122 22	-	1,099 98	-	1,099 98
Easton.....	18	21	39	6,300	35	180	36	39	-	-	1	2	1	2	-	122 22	15 07	1,099 98	542 52	728 34
Eastport.....	74	79	151	27,975	148	188	38	139	14	-	2	2	2	2	-	80 00	22 30	760 00	849 68	804 84
Eden.....	95	112	206	31,511	177	178	36	202	5	-	3	8	3	8	1	147 22	19 40	1,324 98	699 48	870 07
Eliot.....	16	19	35	6,047	35	173	36	35	-	-	1	2	1	3	-	94 44	13 80	849 96	500 04	616 68
Elsworth.....	41	67	107	17,162	96	180	36	93	15	-	1	1	1	4	-	122 22	15 74	1,039 98	566 64	699 98
Enfield.....	11	9	19	2,909	16	180	36	19	1	4	1	-	1	-	4	83 33	-	749 97	-	749 97

* Two schools.

† Employed part time.

TABLE No. X—Continued.

TOWNS.	Whole number of different pupils.		Number not previously registered in any other school.	Aggregate attendance.	Average daily attendance.	Average length o. school year in days.	Number of weeks during year.	Whole number of pupils residents of town.	Whole number of pupils not residents of town.	Number of high school pupils conveyed.	Number of teaching positions filled by		Number of different individuals employed as teachers.		Number of principals.	Average wages of male teachers per month.	Average wages of female teachers per week.	Average annual salaries of male teachers.	Average annual salaries of female teachers.	Average annual salaries of all teachers.
	Boys.	Girls.									Males.	Females.	Males.	Females.						
1	2	3	4	5	6	7	8	9	10	11	12	13	14	15	16	17	18	19	20	21
Eustis	8	4	12	1,546	8	179	36	9	3	-	1	1	1	1	-	\$70 00	\$12 00	\$630 00	\$432 00	\$531 00
Exeter	8	16	24	2,818	16	176	36	24	-	-	1	1	1	1	-	75 00	10 00	675 00	360 00	517 50
Fairfield	68	65	132	20,878	116	180	36	106	27	-	2	2	2	3	-	127 77	16 20	1,149 93	583 20	809 89
Farmington	82	98	180	28,406	159	179	36	139	41	-	2	2	2	7	-	127 78	16 52	1,150 02	594 72	753 38
Flagstaff	5	6	7	1,278	7	180	36	9	2	-	1	-	2	-	-	60 00	-	540 00	-	540 00
Fort Fairfield	75	122	196	32,040	178	180	36	190	7	-	2	5	2	5	-	138 88	17 22	1,240 92	619 92	799 92
Frankfort	9	14	23	2,911	16	180	36	20	3	2	1	1	3	1	-	80 00	10 00	750 00	360 00	540 00
Franklin	28	35	63	10,562	59	180	36	59	4	-	1	1	1	1	-	100 00	13 88	900 00	499 68	699 84
Freeport	41	38	74	11,700	66	180	36	73	6	-	1	3	1	3	-	138 88	15 16	1,249 92	545 76	721 80
Gardiner	112	122	234	38,508	216	178	36	151	83	-	3	6	3	7	-	111 11	16 66	999 99	599 76	733 17
Garland	7	17	23	3,843	22	177	36	24	-	-	-	2	-	3	-	-	14 66	-	527 76	527 76
Gorham	42	46	88	13,369	76	176	36	81	-	11	1	3	1	6	-	144 44	17 51	1,299 96	630 36	797 76
Grand Isle	9	14	9	2,425	16	150	30	23	-	-	1	-	1	-	-	80 00	-	600 00	-	600 00
Grand Lake Stream	11	8	17	2,290	13	176	36	18	1	-	1	-	1	-	-	80 00	-	720 00	-	720 00
Gray	19	32	48	8,097	45	180	36	41	10	-	1	-	2	2	-	122 22	12 86	1,099 98	462 96	675 30

	1	2	3	4	5	6	7	8	9	10	11	12	13	14	15	16	17	18	19	20	21
Greenville.....	17	27	44	7,377	41	180	36	44	-	-	-	1	2	1	2	-	\$100 00	\$14 39	\$900 00	\$518 04	\$645 36
Guilford.....	37	31	66	11,166	62	180	36	60	8	-	-	1	2	1	4	-	144 00	15 00	1,296 00	540 00	792 00
Hallowell.....	45	46	90	14,593	81	180	36	90	1	-	-	2	2	2	2	-	116 66	16 66	1,049 94	599 76	824 85
Harmony.....	9	10	19	3,101	17	180	36	16	3	-	-	1	1	1	1	-	77 78	12 50	700 02	450 00	575 01
Harrington.....	23	26	49	7,347	41	177	36	38	11	-	-	1	1	1	1	-	83 33	12 00	749 97	432 00	590 99
Hollis.....	11	20	31	4,866	27	178	36	31	-	-	-	1	1	1	2	-	111 11	12 50	999 99	450 00	725 00
Houlton.....	98	139	233	35,280	164	180	36	227	10	7	-	2	5	2	5	-	156 00	20 00	1,404 00	720 00	915 43
Island Falls.....	31	47	77	12,454	69	180	36	54	24	-	-	1	2	1	2	-	111 11	16 66	999 99	599 76	733 17
Islesboro.....	17	22	39	6,413	35	178	36	39	-	-	-	1	1	1	1	-	68 00	18 03	612 00	649 08	630 54
Jay.....	20	16	36	5,708	32	180	37	36	-	-	-	1	2	1	3	-	100 00	14 77	925 00	546 49	705 99
Jefferson.....	12	6	18	2,441	16	150	30	17	1	-	-	1	-	1	2	-	64 00	-	480 00	-	480 00
Jonesboro.....	12	14	25	3,995	22	180	36	25	1	-	-	-	2	-	2	-	-	13 89	-	500 04	500 04
Jonesport.....	31	30	61	9,697	54	180	36	61	-	-	-	1	2	1	2	-	105 00	11 79	945 00	424 44	597 96
Kenduskeag.....	8	9	17	2,459	13	178	36	12	5	-	-	1	-	1	-	-	83 33	-	749 97	-	749 97
Kennebunk.....	37	48	81	12,946	73	178	36	76	9	19	-	1	3	1	3	-	122 22	14 63	1,099 98	526 68	670 01
Kennebunkport.....	30	43	73	11,676	65	179	36	62	11	30	-	1	2	1	2	-	122 22	14 25	1,099 98	513 00	708 66
Kingfield.....	16	25	40	7,380	38	172	36	28	13	-	-	1	2	1	2	-	107 38	10 12	966 42	364 32	565 02
Kingman.....	6	5	9	1,075	6	180	36	11	-	-	-	1	-	1	-	-	83 33	-	749 97	-	749 97
*Lebanon.....	14	24	36	4,872	27	180	36	36	2	-	-	-	3	-	1	-	-	12 50	-	450 00	450 00
Lewiston.....	177	196	369	60,747	328	185	37	367	6	-	-	3	10	3	10	1	150 00	19 87	1,387 50	735 19	885 72
Liberty.....	11	8	9	2,126	14	150	30	9	10	-	-	1	-	1	-	-	60 00	-	450 00	-	450 00
Limestone.....	15	23	37	4,979	28	180	36	35	3	-	-	1	2	2	2	-	106 06	15 28	954 54	550 08	684 90
*Lisbon.....	60	61	121	19,201	104	185	37	103	18	-	-	3	3	3	3	-	96 50	14 30	892 63	529 10	710 87
Lubec.....	68	70	138	23,709	125	190	38	136	2	-	-	2	3	2	3	-	113 68	15 80	1,079 96	600 40	792 22
Machias.....	41	72	113	18,067	100	179	36	88	25	-	-	1	3	1	3	-	133 33	13 42	1,199 97	483 12	662 33
Madison.....	53	70	122	19,334	109	177	36	73	50	26	-	1	4	1	5	-	144 44	17 20	1,299 96	619 20	755 35
Mapleton.....	19	22	41	6,516	36	180	36	29	12	-	-	1	1	1	1	-	88 88	13 00	799 92	468 00	633 96
Masardis.....	5	6	11	1,760	9	180	36	11	-	-	-	1	-	1	-	-	66 00	-	594 00	-	594 00
Mattawamkeag.....	16	27	42	6,038	33	180	36	29	14	-	-	-	2	-	4	-	-	16 12	-	580 32	580 32
Mechanic Falls.....	30	36	66	9,975	57	175	36	52	14	3	-	1	2	1	3	-	102 76	12 00	924 84	432 00	596 28

* Two schools.

TABLE No. X—Continued.

Towns.	Whole number of different pupils.		Number not previously registered in any other school.	Aggregate attendance.	Average daily attendance.		Number of weeks during year.	Whole number of pupils residents of town.	Whole number of pupils not residents of town.	Number of high school pupils conveyed.	Number of teaching positions filled by		Number of different individuals employed as teachers.		Number of principals.	Average wages of male teachers per month.	Average wages of female teachers per week.	Average annual salaries of male teachers.	Average annual salaries of female teachers.	Average annual salaries of all teachers.
	Boys.	Girls.			Males.	Females.					Males.	Females.								
1	2	3	4	5	6	7	8	9	10	11	12	13	14	15	16	17	18	19	20	21
Mexico	30	42	72	10,780	60	180	36	72	-	-	1	-	2	-	-	\$133 33	\$17 00	\$1,199 97	\$612 00	\$807 99
Milbridge	27	46	71	11,802	65	180	36	69	4	-	1	1	1	-	-	103 70	12 00	933 30	432 00	682 65
Millinocket	19	33	57	9,576	53	180	36	54	3	-	1	1	1	2	-	155 55	15 50	1,400 05	558 00	838 68
Milo	44	66	108	16,540	92	180	36	97	13	-	1	1	1	3	-	111 11	13 46	999 99	484 56	613 42
Monroe	11	11	22	3,581	20	179	36	17	5	-	1	-	1	-	-	80 00	-	720 00	-	720 00
Moose River	2	5	7	934	5	173	36	2	5	-	1	-	1	-	-	66 66	-	599 94	-	599 94
Morrill	9	4	13	2,062	11	180	36	12	1	-	1	-	1	-	-	60 00	-	540 00	-	540 00
*Mt. Desert	30	39	69	10,818	60	180	36	68	1	28	2	2	2	2	-	101 38	12 50	912 42	450 00	681 21
Mt. Vernon	7	13	20	2,781	15	180	36	16	4	-	-	1	1	-	-	15 00	-	550 00	-	550 00
New Gloucester	23	27	49	6,829	38	180	36	47	3	-	1	-	1	3	-	111 11	12 75	999 99	459 00	639 33
Newport	28	39	66	9,844	54	180	36	56	11	-	1	2	2	2	-	125 92	13 50	1,133 28	486 00	701 76
*New Portland	10	16	26	3,121	20	150	30	25	1	-	1	-	1	-	-	60 00	-	450 00	-	450 00
New Sharon	15	25	40	6,393	38	180	36	31	9	-	1	1	1	1	-	77 77	15 00	699 93	550 00	649 96
Norridgewock	14	23	37	4,767	26	180	36	34	3	-	1	1	1	1	-	83 32	12 00	749 88	432 00	590 94
North Berwick	22	31	52	8,785	48	180	36	47	6	-	1	2	1	3	-	111 11	15 50	999 99	568 00	712 00

1	2	3	4	5	6	7	8	9	10	11	12	13	14	15	16	17	18	19	20	21
North Haven.....	8	9	17	2,680	14	180	36	17	-	-	1	-	1	-	-	\$83 32	-	\$749 88	-	\$749 88
Norway.....	46	55	101	17,444	98	172	36	83	18	-	2	-	2	3	-	131 32	\$15 97	1,181 88	\$574 92	817 70
Oakland.....	32	31	62	9,983	53	180	36	60	3	-	2	1	2	1	1	97 55	14 00	878 05	504 00	753 70
Old Orchard.....	16	21	35	4,810	27	178	36	34	3	6	1	1	1	1	1	116 64	16 66	1,049 76	599 76	824 76
Old Town.....	99	120	219	35,123	195	180	36	179	40	-	4	5	4	5	5	122 22	16 89	1,099 98	608 04	826 68
Orono.....	87	89	175	2,694	150	180	36	168	8	-	1	4	1	1	5	144 44	17 37	1,299 96	625 32	737 76
Oxford.....	16	19	35	5,155	28	180	36	26	9	-	1	1	1	1	1	111 11	15 00	999 99	550 00	775 00
*Paris.....	49	48	97	15,859	87	180	36	89	8	-	1	1	4	1	5	144 44	16 00	1,299 96	576 00	720 79
Pembroke.....	31	25	56	7,958	47	170	34	56	-	-	1	1	2	2	1	80 00	10 32	680 00	350 88	515 44
Penobscot.....	27	34	59	9,615	53	179	36	60	1	-	-	3	-	3	3	-	11 85	-	426 60	426 60
Phillips.....	14	14	28	4,535	25	179	36	21	7	-	1	2	1	1	2	88 88	15 28	799 92	550 08	633 36
Plymouth.....	4	1	5	688	4	153	33	5	-	-	-	-	1	-	-	62 00	-	511 50	-	511 50
Portage.....	7	10	16	2,427	13	179	36	17	-	-	-	1	-	3	-	-	15 50	-	558 00	558 00
Porter.....	7	13	20	2,997	16	180	36	11	9	-	1	-	1	-	-	72 00	-	648 00	-	648 00
*Portland.....	925	972	1,685	293,091	1,621	182	37	1,878	19	48	19	48	20	53	1	144 60	20 75	1,337 55	767 75	929 34
Presque Isle.....	111	159	267	42,488	236	180	36	237	33	-	2	8	2	9	1	172 00	17 50	1,548 00	630 00	813 60
Princeton.....	17	27	44	6,553	36	180	36	39	5	-	2	-	2	-	-	81 54	-	733 86	-	733 86
Rangeley.....	17	25	42	6,366	38	180	36	41	1	-	1	2	1	2	-	111 11	12 88	999 99	463 68	642 45
Reed.....	4	8	12	1,658	9	174	36	11	1	-	1	-	1	-	-	77 77	-	699 93	-	699 93
Richmond.....	24	47	71	11,200	64	175	36	62	9	-	1	2	1	2	2	111 11	13 88	999 99	499 68	666 45
Rockland.....	110	140	250	42,568	235	181	37	235	15	-	2	7	2	7	1	102 70	19 25	949 98	712 25	765 08
Rockport.....	23	37	58	9,415	51	180	36	57	3	22	1	2	1	2	1	88 88	12 50	799 92	450 00	566 64
Rumford.....	94	100	194	32,629	181	180	36	178	16	-	4	8	3	6	3	144 00	16 67	1,296 00	600 12	832 08
St. Agatha.....	14	44	58	10,210	51	200	40	30	28	-	-	3	-	3	-	6 25	6 25	250 00	250 00	250 00
St. George.....	14	22	35	5,649	32	176	36	36	-	10	1	1	2	1	-	88 88	13 43	799 92	483 48	641 70
Sanford.....	73	92	163	26,603	144	185	38	156	9	7	1	6	1	6	-	178 94	19 51	1,699 93	741 38	878 32
Sangerville.....	7	20	26	4,518	25	180	36	26	1	-	1	1	1	1	1	105 55	12 50	949 95	450 00	699 98
Scarboro.....	34	23	56	8,224	45	180	36	55	2	-	1	2	2	2	2	111 11	15 27	999 99	549 72	699 81
Searsport.....	13	15	27	3,654	20	175	36	27	1	-	1	1	1	1	1	100 00	12 50	900 00	450 00	675 00
Sedgwick.....	13	18	31	4,582	25	172	36	31	-	-	1	1	1	1	-	77 78	8 44	700 02	303 84	501 93

* Two schools.

APPENDIX.

TABLE No. X—Concluded.

Towns.	Whole number of different pupils.		Number not previously registered in any other school.	Aggregate attendance.	Average daily attendance.	Average length of school year in days.	Number of weeks during year.	Whole number of pupils residents of town.	Whole number of pupils not residents of town.	Number of high school pupils conveyed.	Number of teaching positions filled by		Number of different individuals employed as teachers during year.		Number of principals.	Average wages of male teachers per month.	Average wages of female teachers per week.	Average annual salaries of male teachers.	Average annual salaries of female teachers.	Average annual salaries of all teachers.
	Boys.	Girls.									Males.	Females.	Males.	Females.						
1	2	3	4	5	6	7	8	9	10	11	12	13	14	15	16	17	18	19	20	21
Shapleigh	6	7	12	1,345	7	179	36	12	1	-	1	-	1	-	-	\$88 88	-	\$799 92	-	\$799 92
Sherman	18	35	53	9,212	51	180	36	39	14	-	1	-	1	-	-	100 00	\$16 67	900 00	\$600 12	750 06
Skowhegan	66	86	152	24,924	141	177	36	136	16	-	1	5	1	-	-	177 78	16 53	1,000 02	595 08	762 57
Solon	22	32	54	9,000	50	180	36	44	10	-	1	2	1	-	-	88 88	11 00	799 92	396 00	530 64
Southport	5	6	11	1,637	9	177	36	11	-	5	-	1	-	-	-	15 00	15 00	540 00	540 00	540 00
South Portland	104	116	220	35,497	204	174	36	210	10	-	2	6	2	-	-	127 77	19 44	1,149 93	699 84	812 36
South Thomaston	9	12	12	1,753	11	180	36	19	2	-	1	-	1	-	-	80 00	-	600 00	-	600 00
Southwest Harbor	28	24	52	8,030	45	178	36	25	27	7	1	-	1	-	-	116 66	15 00	1,049 94	540 00	794 97
Standish	13	19	31	4,624	25	180	36	30	2	-	1	-	1	-	-	94 00	16 00	846 00	576 00	711 00
Stetson	1	3	4	615	3	180	36	4	-	-	1	-	1	-	-	64 00	-	576 00	-	576 00
Stockton Springs	13	30	43	5,744	34	170	34	41	-	2	1	-	1	-	-	72 00	10 00	612 00	340 00	476 00
Stonington	21	32	51	8,390	47	179	36	53	-	7	2	-	2	-	-	77 77	-	699 93	-	699 93
Strong	21	19	31	6,116	34	180	36	33	7	-	1	-	1	-	-	77 77	12 50	699 93	450 00	574 97
Sullivan	31	23	53	8,960	49	180	36	37	17	-	1	-	2	-	-	100 00	17 13	900 00	616 68	711 12
Surry	12	11	23	3,466	19	179	36	23	-	-	-	1	1	-	-	-	20 00	-	720 00	720 00

1	2	3	4	5	6	7	8	9	10	11	12	13	14	15	16	17	18	19	20	21	
Thomaston.....	29	49	74	12,132	69	176	36	73	5	-	1	2	1	2	-	\$138 88	\$17 01	\$1,249 92	\$612 36	824 88	
Topsbam.....	18	24	42	6,626	36	180	36	40	2	-	1	1	1	1	2	-	111 11	16 00	999 99	576 00	
Union.....	11	19	30	3,951	26	149	30	29	1	-	1	1	1	1	1	2	-	72 00	9 66	540 00	
Unity.....	19	16	33	5,596	31	180	36	29	-	6	-	2	-	2	-	-	14 09	-	504 00	504 00	
Vanceboro.....	7	8	15	2,269	12	179	36	15	-	-	1	1	1	1	-	100 00	14 00	900 00	504 00	702 00	
Vinalhaven.....	29	34	63	10,884	61	178	36	61	2	-	1	2	1	2	-	111 11	13 20	999 99	475 20	650 13	
Waldoboro.....	17	22	39	6,063	33	180	36	39	-	-	1	2	1	1	3	-	5 00	17 38	468 00	625 68	573 12
Warren.....	21	22	43	6,008	33	178	36	42	1	-	1	1	1	1	2	-	93 32	10 76	839 88	387 36	613 62
Washburn.....	19	25	44	7,112	39	180	36	29	15	-	1	2	1	2	-	122 22	13 50	1,039 98	486 00	690 66	
Washington.....	9	10	17	2,025	15	165	33	14	5	-	1	-	2	-	-	73 33	-	549 97	-	549 97	
Waterboro.....	5	3	8	1,056	5	179	36	8	-	-	-	1	-	1	-	-	17 50	-	630 00	630 00	
Waterville.....	104	124	224	35,824	201	177	36	219	-	9	13	2	8	2	-	133 33	18 80	1,199 97	676 80	781 43	
Wayne.....	5	6	9	1,537	8	180	36	11	-	-	-	1	-	1	-	-	15 03	-	540 00	540 00	
Webster.....	12	20	32	5,424	30	180	36	26	6	-	1	1	1	2	-	100 00	14 33	900 00	515 88	707 94	
Weld.....	16	17	33	4,637	26	175	36	30	3	-	1	1	1	1	-	80 00	12 00	720 00	432 00	576 00	
Wells.....	25	27	51	8,594	47	180	36	52	-	43	2	2	2	2	-	95 00	15 50	855 00	558 00	706 50	
Westbrook.....	94	110	203	34,278	191	179	36	172	32	7	3	8	3	8	1	166 66	2 70	1,499 94	781 20	977 22	
West Forks.....	3	6	9	1,307	7	180	36	6	3	3	-	1	1	-	-	55 56	-	500 04	-	500 04	
Whitefield.....	16	16	32	3,649	24	150	30	32	-	1	1	1	1	1	-	64 67	2 50	485 03	75 00	680 01	
Windham.....	30	37	63	11,546	64	180	36	55	12	3	1	3	1	3	-	122 24	13 25	1,100 16	477 00	232 79	
Winslow.....	19	21	40	6,319	35	180	36	33	4	-	2	2	2	2	-	69 55	15 27	625 95	549 72	587 84	
Winter Harbor.....	10	17	27	4 0	23	180	36	16	11	-	1	1	1	1	-	80 00	12 83	720 00	461 88	590 94	
Winterport.....	17	25	40	5,334	29	180	36	41	1	-	1	1	1	1	-	72 00	13 09	648 00	488 00	558 00	
Wintthrop.....	27	29	55	8,750	50	175	36	45	11	-	1	2	1	3	-	144 44	13 50	1,299 93	488 00	757 32	
Woodstock.....	11	12	20	3,493	19	180	36	19	4	-	1	1	1	1	-	88 88	11 00	799 92	396 00	597 96	
Yarmouth.....	37	54	91	14,357	80	179	36	75	16	-	1	3	1	4	-	155 55	16 01	1,400 05	576 36	782 28	
York.....	46	60	106	17,198	95	180	36	106	-	52	2	3	2	4	-	111 11	16 66	999 99	599 76	759 85	
Total.....	7,051	8,691	15,324	2,452,808	13,692	179	6,876	13,994	1,748	497	254	462	276	504	9	\$112 47	\$16 50	\$1,016 88	\$600 26	\$748 06	

† Employed part time.

APPENDIX.

TABLE XI. SECONDARY SCHOOL STATISTICS.

Summary Showing Enrollment by Classes and Courses in the Free High Schools and Academies for the Year Ending July 1, 1916.

COUNTIES.	FIRST YEAR.		SECOND YEAR.		THIRD YEAR.		FOURTH YEAR.		SPECIAL CLASSES.		NUMBER GRADUATED.		ENGLISH COURSE.		COLLEGE PREPARATORY.		COMMERCIAL.		Mechanic arts.	Domestic arts.	Agricultural.
	Boys.	Girls.	Boys.	Girls.	Boys.	Girls.	Boys.	Girls.	Boys.	Girls.	Boys.	Girls.	Boys.	Girls.	Boys.	Girls.	Boys.	Girls.			
1	2	3	4	5	6	7	8	9	10	11	12	13	14	15	16	17	18	19	20	21	22
Androscoggin.....	190	201	130	156	119	158	102	104	2	3	88	98	168	148	225	226	136	248	-	-	-
Aroostook.....	217	336	162	206	95	149	58	117	6	4	56	111	265	431	197	221	68	268	-	-	15
Cumberland.....	576	560	373	440	293	307	223	317	11	11	198	292	512	639	515	407	286	462	251	112	-
Franklin.....	87	85	64	60	43	59	19	45	1	-	19	43	122	88	52	116	42	42	-	-	8
Hancock.....	180	177	113	132	72	109	45	82	4	-	43	75	150	181	131	153	117	162	33	59	-
Kennebec.....	209	230	150	194	111	125	99	120	22	12	87	107	206	182	231	232	114	237	15	-	-
Knox.....	125	142	79	121	64	91	60	82	-	-	58	72	129	145	117	174	81	108	-	-	-
Lincoln.....	48	53	46	39	21	43	12	23	-	2	25	34	118	110	17	36	-	8	-	-	-
Oxford.....	137	137	95	112	57	79	57	71	1	2	48	66	177	165	90	135	80	101	-	-	-
Penobscot.....	286	353	213	270	143	184	110	161	19	16	115	163	201	299	358	356	139	296	68	29	-
Piscataquis.....	54	75	38	41	25	44	32	40	-	-	27	34	70	84	56	92	23	24	-	-	-
Sagadahoc.....	98	95	39	78	32	61	43	48	3	3	44	49	70	103	67	52	42	102	33	25	-
Somerset.....	110	121	53	95	58	78	53	75	7	8	46	71	161	199	73	107	50	71	-	-	-
Waldo.....	82	100	48	67	41	43	18	40	-	2	15	35	137	138	47	69	11	37	-	-	-
Washington.....	187	180	125	142	80	94	68	96	2	2	61	93	185	183	143	228	87	105	-	-	-
York.....	154	211	130	167	104	131	76	96	2	3	61	83	305	304	105	221	32	57	10	24	13
* Academies.....	578	662	493	551	420	484	401	458	85	89	354	437	752	846	743	816	225	288	60	70	203
Total.....	3,318	3,718	2,351	2,871	1,778	2,239	1,476	1,975	165	157	1,345	1,863	3,728	4,245	3,167	3,641	1,533	2,616	470	319	239

* Also 211 in teacher training courses.

TABLE No. XII.
SECONDARY SCHOOL STATISTICS.
Showing Receipts and Expenditures in Free High Schools for the Year Ending July 1, 1916.

Towns.	Amount appropriated by town at annual meeting, 1916.	Amount expended for instruction for year ending July 1, 1916.	RECEIPTS FOR FISCAL YEAR OF THE TOWN.						EXPENDITURES FOR FISCAL YEAR OF THE TOWN.				Amount expended for conveyance of high school pupils.	Amount expended for conveyance of high school pupils.	Amount of State aid payable for year ending July 1, 1916.
			Balance at close of last fiscal year.	Amount provided by town.	Amount received from other sources.	Amount received from tuition.	Amount received from State.	Total resources.	Amount expended for instruction.	Amount expended for janitors' services, fuel, etc.	Total expenditures.	Amount expended for text-books appliances and supplies.			
1	2	3	4	5	6	7	8	9	10	11	12	13	14	15	16
Abbot.....	\$1,080	\$1,112	\$425	\$580	-	-	\$500	\$1,505	\$1,102	\$125	\$1,227	\$100	-	-	\$500
Addison.....	1,000	875	-	400	-	-	500	900	860	61	921	112	-	-	500
Albion.....	1,650	1,110	-	900	-	891	500	1,491	1,212	175	1,387	83	-	-	500
Alfred.....	1,100	1,275	491	600	-	127	500	1,718	1,359	274	1,633	98	-	-	500
Andover.....	1,000	1,080	384	500	-	-	500	1,384	934	135	1,069	75	-	-	500
Ashland.....	1,600	1,596	245	1,000	-	170	500	1,915	1,739	403	2,142	110	-	-	500
Auburn.....	15,000	12,827	-	14,500	-	2,154	500	17,154	14,527	938	15,465	1,694	-	-	500
Augusta.....	16,500	11,419	-	14,404	-	1,426	500	16,330	11,210	2,244	13,454	1,517	-	-	500
Baileyville.....	1,900	1,612	650	700	-	80	500	1,930	1,634	259	1,893	200	-	-	500
Bangor.....	43,300	28,229	-	39,710	-	3,119	500	43,329	27,489	8,271	35,760	4,410	-	-	500
Bath.....	81,000	7,575	-	8,100	-	700	500	9,300	7,152	1,555	8,707	590	-	-	500
Belfast.....	4,350	3,702	-	3,540	-	309	500	4,349	3,664	340	4,004	544	-	-	500
Belgrade.....	1,350	1,832	-	850	-	72	500	1,422	1,276	87	1,363	-	-	-	500
Berwick.....	2,300	2,000	257	1,800	-	-	500	2,527	2,156	150	2,306	200	-	-	500
Biddeford.....	5,500	6,400	-	5,000	-	66	500	5,566	6,350	959	7,309	100	-	-	500

Showing Receipts and Expenditures—Continued.

TOWNS.	Amount appropriated by town at annual meeting, 1916.	Amount expended for instruction for year ending July 1, 1916.	RECEIPTS FOR FISCAL YEAR OF THE TOWN.							EXPENDITURES FOR FISCAL YEAR OF THE TOWN.				Amount expended for text-books appliances and supplies.	Amount raised for conveyance of high school pupils.	Amount expended for conveyance of high school pupils.	Amount of State aid payable for year ending July 1, 1916.
			Balance at close of last fiscal year.	Amount provided by town.	Amount received from other sources.	Amount received from tuition.	Amount received from State.	Total resources.	Amount expended for instruction.	Amount expended for janitors' services, fuel, etc.	Total expenditures.						
												4	5				
1	2	3	4	5	6	7	8	9	10	11	12	13	14	15	16		
Bingham.....	\$1,500	\$1,550	\$25	\$1,000	-	\$391	\$500	\$1,916	\$1,519	\$262	\$1,781	-	-	-	\$500		
*Boothbay.....	1,650	1,309	-	1,150	-	-	500	1,650	1,296	60	1,356	\$77	-	-	500		
Boothbay Harbor.....	2,100	2,262	513	1,600	-	180	500	2,793	2,262	63	2,325	391	-	-	500		
Bowdoinham.....	1,350	1,350	11	800	-	182	500	1,493	1,304	280	1,584	248	-	-	500		
Bradford.....	1,100	1,099	575	600	-	60	500	1,735	1,124	20	1,144	100	-	-	500		
Brewer.....	4,000	4,367	-	3,700	-	417	500	4,617	4,177	496	4,673	344	-	-	500		
Bridgton.....	2,500	2,723	958	2,000	-	133	500	3,591	2,686	290	2,976	300	-	-	500		
Bristol.....	2,300	2,538	175	1,800	-	152	500	2,627	2,538	174	2,712	119	-	-	500		
Brooklin.....	1,000	960	11	500	-	-	500	1,011	960	50	1,010	75	-	-	500		
Brooks.....	1,100	1,425	85	600	-	230	500	1,415	1,241	127	1,368	53	-	-	500		
Brooksville.....	1,350	1,111	317	850	-	-	500	1,972	1,187	110	1,297	260	-	-	500		
Brownfield.....	900	720	258	400	-	305	500	1,158	813	71	884	52	-	-	480		
*Brownville.....	2,000	2,682	217	1,850	-	177	500	2,744	2,553	189	2,742	-	-	-	500		
Brunswick.....	5,000	4,555	194	3,800	-	206	500	4,100	4,066	654	4,720	386	-	-	500		
Buckfield.....	1,350	1,710	128	850	-	890	500	2,368	1,737	223	1,965	150	-	-	500		
Buxton.....	1,875	1,900	496	1,325	-	45	500	2,366	1,767	606	2,373	18	-	-	500		
Calais—Red Beach.....	664	504	664	-	-	-	-	664	504	110	614	50	-	-	500		
Camden.....	4,000	3,900	28	3,500	-	595	500	4,623	3,908	555	4,463	600	-	-	500		
Canaan.....	900	750	2	250	-	5	500	857	780	24	804	50	-	-	500		
Canton.....	1,150	1,100	24	350	-	217	500	1,091	989	323	1,312	100	-	-	500		

1	2	3	4	5	6	7	8	9	10	11	12	13	14	15	16
Cape Elizabeth.....	\$1,500	\$1,700	\$518	\$1,000	-	\$15	\$18	\$500	\$2,051	\$1,705	\$297	\$2,002	\$220	-	\$500
Caratunk.....	553	500	-	167	-	-	15	333	515	500	15	515	-	-	333
Caribou.....	5,000	5,754	533	4,200	-	-	590	500	5,823	5,468	1,218	6,686	465	-	500
Carthage.....	682	648	31	250	-	-	-	396	677	528	42	570	25	-	432
Casco.....	1,100	1,050	611	620	-	-	112	500	1,843	1,041	70	1,111	190	-	500
Castine.....	1,600	1,826	264	1,000	-	-	160	500	1,924	1,787	259	2,046	-	-	500
China.....	-	525	500	450	-	-	-	287	1,237	656	20	676	60	-	-
Clinton.....	1,300	1,250	-	1,150	-	-	54	500	1,704	1,279	150	1,429	85	-	500
Columbia Falls.....	1,000	1,160	-	500	-	-	186	500	1,186	1,239	49	1,288	65	\$200	\$161
Cornish.....	1,200	1,600	741	700	-	-	320	500	2,261	1,515	92	1,607	186	-	500
Cumberland.....	750	528	450	400	-	-	-	330	1,180	528	122	650	45	-	352
Danforth.....	1,500	2,062	140	800	-	-	425	500	1,865	2,017	200	2,217	194	-	500
Deer Isle.....	1,350	1,300	250	850	-	-	60	500	1,660	1,300	115	1,415	157	-	500
Denmark.....	682	648	154	250	-	-	-	432	836	684	46	730	42	-	432
Dennysville.....	850	927	105	190	-	39	452	500	1,286	899	49	948	110	-	500
Dexter.....	3,300	3,763	253	3,000	-	-	410	500	4,163	3,781	500	4,281	200	-	500
Dixfield.....	1,000	1,432	-	500	-	-	430	500	1,430	1,267	156	1,423	220	-	500
East Livermore.....	3,500	4,104	-	3,677	-	-	868	500	5,045	3,850	899	4,749	486	-	500
East Millinocket.....	800	794	-	400	-	-	-	500	900	790	165	955	40	-	500
Easton.....	2,300	2,131	662	2,000	-	-	-	500	3,162	2,211	246	2,457	-	-	500
Eastport.....	3,660	3,250	-	3,660	-	-	300	500	4,460	3,726	550	4,276	565	-	500
Eden.....	10,500	6,847	22	8,300	-	-	20	500	8,842	6,725	2,005	8,730	-	-	500
Elliot.....	1,900	1,850	-	1,400	-	-	-	500	1,900	1,748	369	2,117	82	-	500
Ellsworth.....	2,800	2,800	-	2,300	-	-	250	500	3,050	2,852	388	3,240	50	-	500
Enfield.....	70C	750	864	250	-	-	-	500	1,614	628	-	628	-	450	210
Eustis.....	1,000	1,062	12	625	-	-	80	500	1,217	1,061	14	1,075	37	-	500
Exeter.....	1,000	1,260	-	500	-	100	-	500	1,100	944	88	1,032	216	-	500
Fairfield.....	3,500	4,050	-	4,050	-	-	324	500	4,874	3,908	1,178	5,086	1,025	-	500
Farmington.....	4,500	5,408	360	3,800	-	-	1,332	500	5,992	4,871	999	5,870	45	-	500
Flagstaff.....	485	540	227	200	-	-	5	499	931	631	-	631	38	-	360
Fort Fairfield.....	6,000	5,531	1,164	5,550	-	-	85	500	7,249	5,154	300	5,454	-	-	500
Frankfort.....	700	1,080	241	600	-	-	230	500	1,571	900	93	993	88	-	500
Franklin.....	1,600	1,400	-	1,000	-	-	-	500	1,500	1,376	110	1,486	100	-	500
Freeport.....	2,900	2,888	105	2,400	-	-	116	500	3,121	2,682	485	3,087	257	-	500
Gardiner.....	5,075	6,403	90	4,675	-	-	2,934	500	8,199	5,990	677	6,667	794	-	500

* Two schools.

Showing Receipts and Expenditures—Continued.

TOWNS.	Amount appropriated by town at annual meeting, 1916.	Amount expended for instruction for year ending July 1, 1916.	RECEIPTS FOR FISCAL YEAR OF THE TOWN.						EXPENDITURES FOR FISCAL YEAR OF THE TOWN.				Amount expended for text-books appliances and supplies.	Amount raised for conveyance of high school pupils.	Amount expended for conveyance of high school pupils.	Amount of State aid payable for year ending July 1, 1916.
			Balance at close of last fiscal year.	Amount provided by town.	Amount received from other sources.	Amount received from tuition.	Amount received from State.	Total resources.	Amount expended for instruction.	Amount expended for janitors' services, fuel, etc.	Total expenditures.					
												10				
1	2	3	4	5	6	7	8	9	10	11	12	13	14	15	16	
Garland.....	\$1,000	\$1,069	\$326	\$400	-	-	\$500	\$1,226	\$1,056	\$58	\$1,114	\$71	-	-	\$500	
Gorham.....	3,200	3,200	369	3,200	-	-	500	4,229	2,908	371	3,279	225	\$250	\$212	500	
Grand Isle.....	650	600	-	250	-	\$160	400	650	600	-	600	75	-	-	400	
Grand Lake Stream.....	630	720	550	100	-	-	453	1,103	660	29	689	42	-	-	480	
Gray—Pennell Institute	750	750	-	250	\$1,800	210	500	2,760	523	298	821	203	-	-	500	
Greenville.....	2,000	1,936	1	1,500	-	-	500	2,001	1,828	122	1,950	125	-	-	500	
Gulford.....	2,300	2,350	787	1,800	-	99	500	3,186	2,320	300	2,620	200	-	-	500	
Hallowell.....	2,500	2,900	2,000	2,000	-	240	500	2,740	2,537	400	2,937	300	-	-	500	
Harmony.....	1,300	1,150	-	900	-	111	500	1,511	1,121	134	1,255	111	-	-	500	
Harrington.....	1,100	1,122	441	725	-	156	500	1,822	1,192	167	1,359	40	-	-	500	
Hollis.....	1,400	1,471	309	800	-	-	500	1,609	1,348	113	1,461	148	-	-	500	
Houlton.....	8,000	5,625	4	6,500	-	-	500	7,004	5,062	974	6,036	1,561	-	-	500	
Island Falls.....	2,100	2,200	72	1,800	-	365	500	2,737	2,339	214	2,603	-	-	-	500	
Islesboro.....	1,800	1,384	-	1,000	-	-	500	1,500	1,397	148	1,545	24	-	-	500	
Jay.....	2,200	1,902	249	1,000	-	-	500	2,249	1,961	196	2,157	120	-	-	500	
Jefferson.....	457	460	181	150	-	18	300	649	460	30	490	27	-	-	307	
Jonesboro.....	1,000	1,000	172	500	-	16	500	1,188	994	80	1,074	58	-	-	500	
Jonesport.....	1,950	1,794	121	1,500	-	-	500	2,121	1,812	123	1,934	92	-	-	500	
Kenduskeag.....	700	750	-	250	-	67	400	717	657	28	685	19	-	-	500	
Kennebunk.....	2,200	2,680	1,123	1,500	-	90	500	3,213	2,720	162	2,882	266	500	505	500	
Kennebunkport.....	2,100	2,126	536	1,800	-	25	500	2,861	2,165	193	2,358	90	1,000	1,065	500	
Kingfield.....	1,300	1,564	601	600	-	280	500	1,981	1,624	325	1,949	150	-	-	500	
Kingman.....	750	750	-	425	-	10	500	985	880	74	954	-	-	-	500	
*Lebanon.....	1,200	1,303	225	1,350	-	-	300	1,875	890	42	932	85	-	-	500	
Lewiston.....	-	11,546	-	5,000	-	122	500	5,622	11,347	1,207	12,554	1,616	-	-	500	

1	2	3	4	5	6	7	8	9	10	11	12	13	14	15	16
Liberty.....	\$600	\$450	\$402	\$450	-	\$77	\$333	\$1,262	\$450	\$22	\$472	\$75	-	-	\$300
Limestone.....	2,000	2,072	397	1,300	-	-	500	2,197	2,078	411	2,489	98	-	-	500
*Lisbon.....	4,000	4,453	25	4,050	-	381	500	4,956	4,340	496	4,836	560	-	-	500
Lubec.....	4,800	4,938	-	5,100	-	120	500	6,220	3,797	1,078	4,875	906	-	-	500
Machias.....	2,500	2,650	-	2,000	-	496	500	2,996	2,672	403	3,075	396	-	-	500
Madison.....	2,500	3,908	653	2,500	-	1,136	500	4,789	3,861	687	4,548	498	\$500	\$473	500
Mapleton.....	2,000	1,150	152	700	-	160	500	1,502	1,004	810	1,814	33	-	-	500
Masardis.....	1,246	594	467	200	-	-	396	1,063	713	82	795	35	-	-	396
Mattawamkeag.....	1,250	1,188	-	800	-	130	500	1,430	1,166	32	1,198	62	-	-	500
Mechanic Falls.....	1,500	1,777	-	1,300	-	15	500	1,815	1,707	134	1,741	210	-	-	500
Mexico.....	2,325	2,407	3	2,150	-	60	500	2,713	2,710	400	3,110	-	-	-	500
Milbridge.....	1,500	1,365	106	900	-	18	500	1,524	1,234	87	1,321	265	-	-	500
Millinocket.....	2,200	2,556	480	2,200	-	-	500	3,180	2,486	150	2,636	80	-	-	500
Milo.....	2,700	2,457	-	2,050	-	198	500	2,748	2,482	495	2,977	150	-	-	500
Monroe.....	880	720	-	400	-	85	500	985	813	119	932	58	-	-	480
Moose River.....	750	600	71	350	-	82	360	863	556	326	882	28	-	-	400
Morrill.....	560	540	-	200	-	10	360	570	540	56	596	60	-	-	360
* Mt. Desert.....	2,850	2,725	96	2,050	-	120	500	2,766	2,734	900	3,634	221	1,700	1,811	500
Mt. Vernon.....	540	540	35	267	-	86	408	796	559	30	589	88	-	-	360
New Gloucester.....	2,100	1,949	650	1,500	-	70	500	2,720	1,861	217	2,078	276	-	-	500
Newport.....	2,000	2,090	151	1,500	-	97	500	2,248	2,062	100	2,162	225	-	-	500
* New Portland.....	1,000	900	-	850	-	-	500	1,850	1,035	97	1,132	75	-	-	500
New Sharon.....	1,700	1,940	-	1,050	-	300	500	1,850	1,980	351	2,331	200	-	-	500
Norridgewock.....	1,200	1,152	123	700	-	59	500	1,382	1,149	83	1,232	119	-	-	500
North Berwick.....	2,000	2,116	174	1,500	-	15	500	2,189	1,988	225	2,213	203	-	-	500
North Haven.....	800	750	-	300	-	-	500	800	777	56	833	50	-	-	500
Norway.....	3,500	4,104	247	3,000	-	230	500	3,977	4,054	283	4,337	150	-	-	500
Oakland.....	1,900	1,815	400	1,100	-	32	500	2,032	1,698	-	1,698	164	-	-	500
Old Orchard.....	1,350	1,650	1,158	850	\$15	-	500	2,523	1,525	74	1,699	97	-	-	500
Old Town.....	5,000	6,654	-	4,000	921	1,134	500	6,555	6,332	808	7,140	629	-	-	500
Orono.....	4,700	4,245	1,569	4,000	-	240	500	6,309	4,764	666	5,430	879	-	-	500
Oxford.....	1,300	1,540	412	750	-	310	500	1,972	1,521	74	1,595	48	-	-	500
*Paris.....	3,000	3,525	58	2,800	-	136	500	3,494	3,386	499	3,885	710	-	-	500
Pembroke.....	1,000	1,031	45	650	-	-	500	1,195	1,020	86	1,106	117	-	-	500
Penobscot.....	1,000	1,295	149	850	-	-	500	1,499	1,061	100	1,161	351	-	-	500

* Two schools.

Showing Receipts and Expenditures—Concluded.

TOWNS.	Amount appropriated by town at annual meeting, 1916.	Amount expended for instruction for year ending July 1, 1916.	RECEIPTS FOR FISCAL YEAR OF THE TOWN.						EXPENDITURES FOR FISCAL YEAR OF THE TOWN.					Amount expended for text-books appliances and supplies.	Amount raised for conveyance of high school pupils.	Amount expended for conveyance of high school pupils.	Amount of State aid payable for year ending July 1, 1916.
			Balance at close of last fiscal year.	Amount provided by town.	Amount received from other sources.	Amount received from tuition.	Amount received from State.	Total resources.	Amount expended for instruction.	Amount expended for janitors' services, fuel, etc.	Total expenditures.	Amount expended for					
												conveyance of high school pupils.					
1	2	3	4	5	6	7	8	9	10	11	12	13	14	15	16		
Phillips.....	\$1,700	\$1,900	\$123	\$1,400	-	-	\$221	\$500	\$2,244	\$1,933	\$76	\$2,009	\$90	-	\$500		
Plymouth.....	504	509	64	165	-	-	-	341	570	519	40	559	84	-	339		
Portage.....	618	552	292	225	-	-	-	372	889	605	87	692	25	-	368		
Porter.....	843	739	95	350	-	-	-	151	500	882	81	963	12	-	493		
* Portland.....	79,421	65,990	-	71,555	-	-	565	500	72,620	60,428	6,694	67,122	5,498	\$1,476	500		
Presque Isle.....	6,500	7,265	2,525	8,774	-	-	660	500	12,459	6,927	1,488	8,415	1,574	-	500		
Princeton.....	1,600	1,468	-	1,100	-	-	-	36	500	1,636	1,440	260	1,700	162	500		
Rangley.....	1,400	1,704	-	1,000	-	-	-	30	500	1,530	1,433	215	1,648	75	500		
Reed.....	867	700	108	300	-	-	-	30	500	938	748	27	775	30	467		
Richmond.....	2,100	2,134	-	2,100	-	-	93	500	2,693	1,910	376	2,286	-	500			
Rockland.....	5,500	6,250	-	5,500	-	-	361	500	6,361	6,250	724	6,974	900	-	500		
Rockport.....	1,800	1,721	-	1,250	-	-	60	500	1,810	1,721	425	2,146	230	650	500		
Rumford.....	6,500	7,036	770	7,000	-	-	330	500	8,600	5,790	2,502	8,292	800	-	500		
St. Agatha.....	784	750	-	284	-	-	-	500	784	750	-	750	34	-	500		
St. George.....	1,300	1,243	251	1,025	-	-	-	500	1,776	1,249	143	1,392	99	450	500		
Sanford.....	5,700	6,236	92	5,970	-	-	160	500	6,722	6,005	961	6,966	-	830	500		
Sangerville.....	1,500	1,500	38	900	-	-	20	500	1,458	1,389	69	1,458	75	-	500		
Scarboro.....	1,600	2,107	338	1,300	-	-	-	500	2,138	2,039	199	2,238	200	-	500		
Searsport.....	1,350	1,350	-	910	-	\$8	-	108	500	1,526	1,350	1,457	60	-	500		
Sedgwick.....	1,200	1,000	50	750	-	-	-	500	1,300	1,057	150	1,207	125	-	500		
Shapleigh.....	600	800	633	100	-	200	12	500	1,445	844	30	874	50	-	500		
Sherman.....	1,300	1,500	39	800	-	-	171	500	1,510	1,467	140	1,607	43	-	500		
Skowhegan.....	3,600	4,575	284	3,600	-	900	199	500	5,483	4,034	652	4,686	984	-	500		
Solon.....	1,200	1,332	-	1,000	-	-	105	500	1,605	1,237	225	1,462	150	-	500		
Southport.....	760	540	188	360	-	-	-	603	908	540	85	625	-	75	360		

1	2	3	4	5	6	7	8	9	10	11	12	13	14	15	16
South Portland.....	\$5,500	\$6,750	-	\$5,000	-	\$210	\$500	\$5,710	\$6,619	\$940	\$7,559	\$1,099	-	-	\$500
South Thomaston.....	600	600	\$355	200	-	-	400	955	600	48	648	-	-	-	400
Southwest Harbor.....	1,400	1,590	57	900	-	640	500	2,097	1,556	326	1,882	54	\$75	\$75	500
Standish.....	1,200	1,422	563	750	-	-	500	1,813	1,416	133	1,549	75	-	-	500
Stetson.....	484	576	217	75	\$71	-	384	747	576	38	614	30	-	-	384
Stockton Springs.....	875	712	392	320	-	10	389	1,111	863	107	970	25	-	-	475
Stonington.....	1,600	1,400	310	1,100	-	-	500	1,910	1,375	132	1,507	35	355	355	500
Strom.....	1,000	1,250	-	500	21	225	500	1,246	1,172	110	1,282	194	-	-	500
Sullivan.....	1,600	1,825	-	1,000	-	417	500	1,917	1,522	349	1,871	150	-	-	500
Surry.....	680	720	248	250	-	-	480	978	740	34	774	45	-	-	480
Thomaston.....	2,525	2,475	184	2,025	-	135	500	2,844	2,460	273	2,733	400	-	-	500
Topsham.....	2,300	2,080	-	1,800	-	40	500	2,340	2,119	75	2,194	56	-	-	500
Union.....	900	829	167	400	-	-	500	1,067	857	60	917	75	-	-	500
Unity.....	850	972	102	500	-	40	500	1,142	1,066	76	1,142	59	-	-	500
Vanceboro.....	1,075	1,364	-	1,000	-	-	500	1,500	1,404	86	1,490	67	-	-	500
Vinalhaven.....	1,800	1,951	285	1,300	-	-	500	2,085	1,802	240	2,042	65	-	-	500
Waldoboro.....	1,800	1,816	145	1,300	-	-	500	1,945	1,721	141	1,862	107	-	-	500
Warren.....	1,200	1,230	271	700	150	-	500	1,621	1,215	143	1,358	125	-	-	500
Washburn.....	1,500	2,072	-	1,000	-	350	500	1,850	1,938	360	2,298	103	-	-	500
Washington.....	530	494	242	200	80	80	333	935	494	90	584	35	-	-	329
Waterboro.....	920	630	391	500	-	-	432	1,323	639	72	711	31	-	-	420
Waterville.....	10,500	8,477	731	10,143	8	157	500	11,539	7,899	1,780	9,679	1,520	-	-	500
Wayne.....	560	540	-	200	-	-	337	537	529	44	573	79	-	-	360
Webster.....	1,350	1,416	42	950	-	141	500	1,633	1,441	150	1,591	190	-	-	500
Weld.....	1,100	1,152	-	550	-	30	500	1,080	1,152	54	1,206	42	-	-	500
Wells.....	2,750	2,816	181	2,000	-	-	500	2,681	2,243	267	2,510	118	-	-	500
Westbrook.....	10,400	10,750	-	9,500	1,668	941	500	12,609	10,536	1,803	12,339	849	432	432	500
West Forks.....	542	563	-	167	-	68	333	568	563	5	568	17	180	180	375
Whitefield.....	923	635	-	500	-	-	300	800	635	34	669	50	247	247	423
Windham.....	1,500	2,220	275	1,352	19	248	500	2,394	2,243	290	2,533	110	600	367	500
Winslow.....	2,400	2,440	692	2,800	-	30	500	4,022	2,258	343	2,601	25	-	-	500
Winter Harbor.....	1,000	1,182	123	750	-	120	500	1,493	1,133	241	1,374	125	-	-	500
Winterport.....	900	1,116	-	700	-	-	500	1,200	1,160	143	1,303	202	-	-	500
Winthrop.....	2,350	2,300	-	1,950	-	228	500	2,678	2,228	371	2,599	250	-	-	500
Woodstock.....	1,100	1,096	-	600	-	56	500	1,156	1,163	39	1,202	151	-	-	500
Yarmouth.....	2,600	3,130	-	2,100	-	570	500	3,170	3,197	402	3,599	374	-	-	500
York.....	2,900	3,818	569	2,832	799	-	500	4,700	3,655	518	4,173	532	650	615	500
Total.....	\$605,985	\$529,451	\$41,952	\$447,172	\$6,814	\$38,079	\$91,948	\$625,965	\$505,618	\$74,851	\$580,469	\$51,990	\$10,620	\$10,653	\$92,185

* Two schools.

TABLE No. XIII.
SECONDARY SCHOOL STATISTICS.

Showing Amounts Expended by Towns Contracting with Academies and Other Towns with Attendance of Resident Pupils for the Year Ending July 1, 1916.

TOWNS.	NAME OF ACADEMY OR TOWN WITH WHICH CONTRACT IS MADE.	Amount appropriated by town at annual meeting, 1916.	Amount expended for instruction for year ending July 1, 1916.	Receipts for Fiscal Year of Town.					Total amount expended for instruction during fiscal year of town.	State aid payable for year ending July 1, 1916.	Whole Number of Resident Pupils.		Average attendance resident pupils.	Enrollment Resident Pupils.				
				Balance at close of last fiscal year.	Amount provided by town.	Amount received from other sources.	Amount received from State.	Total resources.			Boys.	Girls.		First year.	Second year.	Third year.	Fourth year.	
1	2	3	4	5	6	7	8	9	10	11	12	13	14	15	16	17	18	
Anson.....	Anson Academy.....	\$1,900	\$1,000	\$52	\$1,400	-	-	\$500	\$1,952	\$1,000	\$500	14	17	27	10	11	6	4
Athens.....	Somerset Academy.....	1,000	1,000	-	500	-	-	500	1,000	1,000	500	11	13	21	4	5	3	12
Blaine.....	Aroostook Central Institute.....	1,700	1,700	-	1,200	-	-	500	1,700	1,700	500	9	15	21	8	5	6	5
Bluehill.....	Bluehill—Geo. Stevens Acad.....	1,000	1,000	-	500	-	-	500	1,000	1,000	500	23	37	55	21	13	10	16
Bridgewater.....	Bridgewater Classical Acad.....	1,750	1,346	1,296	1,250	-	-	500	3,046	1,296	500	20	26	38	23	10	8	5
Calais.....	Calais Academy.....	3,800	4,300	-	3,300	-	-	500	3,800	4,370	500	77	116	167	76	52	39	26
Charleston.....	Higgins Classical Institute.....	1,500	1,500	500	1,000	-	-	500	2,000	1,500	500	14	20	32	4	15	11	4
Cherryfield.....	Cherryfield Academy.....	1,750	1,750	-	1,250	-	-	500	1,750	1,750	500	24	36	56	16	18	14	12
China.....	Erskine Academy.....	1,300	1,050	479	500	-	-	500	1,479	1,324	500	9	19	24	14	7	4	3
Corinna.....	Corinna Union Academy.....	1,700	2,150	626	1,250	-	-	500	2,376	1,921	500	11	23	30	11	9	9	5

1	2	3	4	5	6	7	8	9	10	11	12	13	14	15	16	17	18
Corinth.....	East Corinth Academy.....	\$1,400	\$1,400	-	\$900	-	\$500	\$1,400	\$1,400	\$500	25	39	62	23	18	10	13
Dover.....	Foxcroft Academy.....	1,750	1,750	-	1,250	-	500	1,750	1,750	500	19	23	38	14	9	10	9
East Machias.....	Washington Academy.....	900	1,104	-	250	-	500	750	704	500	19	33	46	23	5	14	10
Farmingdale.....	Gardiner.....	778	680	-	650	-	488	1,138	663	453	9	8	16	4	7	3	3
Foxcroft.....	Foxcroft Academy.....	1,750	1,750	-	1,250	-	500	1,750	1,750	500	35	39	65	26	23	17	8
Freedom.....	Freedom Academy.....	713	583	\$83	250	-	463	796	583	389	10	7	13	1	3	4	9
Hampden.....	Hampden Academy.....	2,500	2,000	-	1,500	-	500	2,000	2,000	500	39	46	77	25	25	12	23
Hartland.....	Hartland Academy.....	1,300	1,300	-	800	-	500	1,300	1,300	500	8	17	21	7	6	6	6
Kittery.....	R. W. Traip Academy.....	2,950	2,450	-	2,450	-	500	2,950	2,450	500	29	40	59	23	16	18	12
Limerick.....	Limerick Academy.....	1,000	1,000	-	500	-	500	1,000	1,314	500	4	11	14	2	6	4	3
Limington.....	Limington Academy.....	850	1,350	552	350	-	500	1,402	1,130	500	9	12	19	7	-	6	8
Lincoln.....	Mattanawcook Academy.....	1,600	1,600	533	1,100	-	500	2,133	1,600	500	26	38	53	23	18	13	10
Mars Hill.....	Aroostook Central Institute.....	2,000	1,700	500	1,500	-	500	2,500	1,900	500	23	34	52	15	17	10	15
Monmouth.....	Monmouth Academy.....	1,500	1,500	-	1,000	-	500	1,500	1,500	500	13	19	28	8	13	5	6
Monson.....	Monson Academy.....	1,500	1,350	-	1,000	-	500	1,500	1,500	500	19	21	37	9	12	10	9
Parsonsfield.....	Parsonsfield Seminary.....	1,150	1,150	-	-	\$650	500	1,150	1,150	500	10	6	13	3	4	5	4
Patten.....	Patten Academy.....	2,000	1,500	-	1,500	340	500	2,340	2,340	500	31	47	71	24	20	11	23
Pittsfield.....	Maine Central Institute.....	2,300	2,382	217	1,800	-	500	2,517	2,276	500	48	44	86	38	21	13	20
Saco.....	Thornton Academy.....	6,100	6,340	-	5,600	-	500	6,100	6,340	500	67	83	135	60	36	27	27
South Berwick.....	Berwick Academy.....	3,000	2,711	-	2,200	-	500	2,700	2,584	500	31	47	76	28	21	13	16
Springfield.....	Eastern Maine Institute.....	1,125	1,072	-	500	-	500	1,000	850	500	6	6	8	6	2	2	2
Turner.....	Leavitt Institute.....	1,750	1,250	-	1,000	-	500	1,500	1,500	500	20	31	49	13	15	5	18
Vassalboro.....	Oak Grove Seminary.....	1,200	1,200	-	700	-	500	1,200	1,200	500	24	28	40	22	9	14	7
Wilton.....	Wilton Academy.....	2,800	2,900	\$1,300	2,400	-	500	4,200	2,900	500	42	51	85	26	21	29	17
Wiscasset.....	Wiscasset Academy.....	1,300	800	-	800	-	500	1,300	1,300	500	29	26	49	22	16	10	7
Total.....		\$62,616	\$59,618	\$6,138	\$43,400	\$990	\$17,451	\$67,979	\$59,095	\$17,342	807	1,078	1,683	639	488	381	377

APPENDIX.

TABLE No. XIV.
SECONDARY SCHOOL STATISTICS.

Showing General Statistics of Academies for the Year Ending July 1, 1916.

NAMES.	LOCATION.	Date of incorporation.	Date of establishment.	Whole Number of Different Pupils enrolled.		Aggregate attendance.	Average daily attendance for year.	Average length of school year in days.	Number of weeks.	Average number pursuing secondary school studies.	Average number resident pupils pursuing secondary school studies.	Average number non-resident pupils pursuing secondary school studies.	Average attendance English course.	Average attendance college preparatory course.	Average attendance training course for teachers.
				Boys.	Girls.										
1	2	3	4	5	6	7	8	9	10	11	12	13	14	15	16
Anson Academy.....	Anson.....	1823	1823	18	27	6,783	38	180	36	38	26	12	18	20	-
Aroostook Central Institute.....	Mars Hill.....	1906	1907	42	62	15,298	84	180	36	84	72	12	43	29	-
Berwick Academy.....	South Berwick.....	1791	1791	37	38	16,198	88	185	37	88	74	14	19	22	-
Bluehill—George Stevens Academy.....	Bluehill.....	-	1898	24	39	10,260	57	180	36	57	55	2	26	21	14
Bridge Academy.....	Dresden.....	1891	1891	24	20	7,200	40	180	36	33	23	10	21	19	-
Bridgewater Classical Academy.....	Bridgewater.....	1906	1901	20	26	6,589	38	175	36	38	38	-	24	14	-
Bridgton Academy.....	Bridgton.....	1808	1811	31	47	13,875	75	185	37	75	23	52	12	63	-
Calais Academy.....	Calais.....	1850	1850	74	119	29,966	167	180	36	167	160	7	20	91	-
Cherryfield Academy.....	Cherryfield.....	1829	-	25	40	10,838	60	180	36	60	56	4	40	20	-
Coburn Classical Institute.....	Waterville.....	1842	1828	75	62	22,680	126	180	36	126	69	57	34	92	-
Corinna Union Academy.....	Corinna.....	1857	1851	15	27	6,494	37	175	36	37	32	5	19	18	-
East Corinth Academy.....	Corinth.....	1840	1843	33	44	13,099	73	179	36	73	62	11	40	15	-
Eastern Maine Institute.....	Springfield.....	1891	1885	11	13	3,090	18	176	36	18	9	9	12	2	-
East Maine Conference Seminary.....	Bucksport.....	1850	1848	66	81	22,104	123	180	37	123	54	69	30	56	-
Erskine Academy.....	China.....	1883	1883	19	22	6,463	36	180	36	36	25	11	36	-	-

1	2	3	4	5	6	7	8	9	10	11	12	13	14	15	16
Foxcroft Academy.....	Foxcroft.....	1823	1822	70	101	27,714	154	180	36	154	67	87	27	75	-
Freedom Academy.....	Freedom.....	-	1836	38	23	9,720	54	180	36	54	15	39	24	7	-
Fryeburg Academy.....	Fryeburg.....	1792	1792	54	45	16,137	89	180	36	89	40	49	21	49	-
Gould's Academy.....	Bethel.....	1836	1836	35	49	14,297	80	180	36	80	47	33	30	33	17
Greeley Institute.....	Cumberland.....	-	1859	18	23	6,215	35	179	36	35	20	15	2	9	-
Hampden Academy.....	Hampden.....	1803	1803	46	58	17,087	95	180	36	95	78	17	24	12	19
Hartland Academy.....	Hartland.....	1823	1823	24	25	6,641	39	173	36	39	23	16	20	4	-
Hebron Academy.....	Hebron.....	1804	1804	169	73	40,232	214	188	38	214	17	197	62	56	-
Higgins Classical Institute.....	Charleston.....	1891	1891	36	38	11,557	66	175	36	66	31	35	33	21	12
Leavitt Institute.....	Turner.....	1901	1897	41	46	13,305	77	185	37	77	41	36	27	21	-
Lee Academy.....	Lee.....	1845	1845	23	32	7,541	47	159	36	40	17	23	11	4	26
Limerick Academy.....	Limerick.....	1808	1808	4	11	2,611	14	180	36	14	13	1	3	11	-
Limington Academy.....	Limington.....	1848	1850	9	16	3,966	23	176	36	23	19	4	21	2	-
Lincoln Academy.....	Newcastle.....	1801	1805	66	65	21,430	115	187	38	115	40	75	38	25	17
Litchfield Academy.....	Litchfield.....	1845	1839	15	15	3,592	21	176	36	21	15	6	14	7	-
Maine Central Institute.....	Pittsfield.....	1866	1866	137	116	39,600	220	180	36	220	81	139	72	107	31
Maine Wesleyan Seminary.....	Readfield.....	1821	1824	87	66	20,679	113	183	38	97	23	74	27	40	-
Mattanawcook Academy.....	Lincoln.....	1847	1847	29	53	12,713	70	180	36	70	57	13	26	35	9
Monmouth Academy.....	Monmouth.....	1809	1803	28	30	9,161	51	177	36	51	28	23	32	19	-
Monson Academy.....	Monson.....	1847	1847	20	23	7,016	40	180	36	40	37	3	25	15	-
North Yarmouth Academy.....	Yarmouth.....	1814	1814	17	24	5,934	33	180	36	32	13	19	21	11	-
Oak Grove Seminary.....	Vassalboro.....	1854	1850	47	40	13,390	80	168	36	80	49	31	59	21	-
Parsonsfeld Seminary.....	Parsonsfeld.....	1833	1832	30	17	6,160	37	166	36	37	15	22	23	8	6
Patten Academy.....	Patten.....	1847	1847	40	43	13,183	73	180	36	73	62	11	51	22	-
Pennell Institute.....	Gray.....	1876	-	19	32	8,097	45	180	36	45	36	9	13	23	9
Potter Academy.....	Sebago.....	-	1895	11	11	3,520	19	190	38	19	14	5	13	6	-
Ricker Classical Institute.....	Houlton.....	1847	1848	66	91	26,152	138	190	38	135	18	117	37	67	31
St. Joseph's Academy.....	Portland.....	1881	1881	-	128	21,800	125	174	36	112	42	70	12	58	25
Somerset Academy.....	Athens.....	1846	1846	20	22	6,501	37	176	36	37	26	11	35	2	-
Thornton Academy.....	Saco.....	1811	1813	79	96	27,895	158	177	36	158	135	23	32	57	-
Traip Academy.....	Kittery.....	1907	1905	30	40	11,466	60	190	38	60	59	1	11	15	-
Washington Academy.....	East Machias.....	1792	1823	36	57	15,647	85	184	38	85	47	38	51	34	-
Westbrook Seminary.....	Westbrook.....	1831	1831	61	26	10,360	70	149	36	56	28	28	14	36	5
Wilton Academy.....	Wilton.....	1866	1867	53	60	17,723	102	174	37	102	84	18	76	26	-
Wiscasset Academy.....	Wiscasset.....	1809	1809	35	32	10,561	59	179	36	59	48	11	43	16	-
Total.....				2,007	2,314	680,540	3,798	179	1,819	3,737	2,163	1,574	1,424	1,436	221

TABLE No. XV.
SECONDARY SCHOOL STATISTICS.

Showing Statistics Regarding Teachers in Academies for Year Ending July 1, 1916.

NAMES.	Number of teaching positions held by		Number of different individuals employed as teachers during year.		Number of principals.	Wages male teachers per month.	Wages female teachers per week.	Average annual salaries male teachers.	Average annual salaries female teachers.	Average annual salaries of all teachers.
	Males.	Females.	Males.	Females.						
1	2	3	4	5	6	7	8	9	10	11
Anson Academy.....	1	2	1	2	-	\$111 11	\$12 50	\$1,000 00	\$450 00	\$633 33
Aroostook Central Institute.....	1	3	1	3	-	155 56	15 74	1,400 00	585 00	773 75
Berwick Academy.....	1	4	1	4	-	166 67	14 19	1,500 00	525 00	720 00
Bluehill—George Stevens Academy.....	1	2	1	2	-	122 22	15 00	1,100 00	540 00	726 67
Bridge Academy.....	1	2	1	2	-	138 89	12 94	1,250 00	466 00	727 33
Bridgewater Classical Academy.....	1	1	1	1	-	111 11	14 58	1,000 00	525 00	762 50
Bridgton Academy.....	2	3	2	4	1	111 11	13 51	1,000 00	500 00	700 00
Calais Academy.....	2	4	2	4	-	91 55	15 50	824 00	558 00	646 67
Cherryfield Academy.....	1	2	1	2	-	111 11	11 80	1,000 00	425 00	616 67
Coburn Classical Institute.....	3	5	3	6	1	155 56	20 83	1,400 00	750 00	993 75
Corinna Union Academy.....	1	2	1	2	-	111 11	15 97	1,000 00	575 00	716 67
East Corinth Academy.....	1	2	1	2	-	122 22	13 89	1,100 00	500 00	700 00
Eastern Maine Institute.....	1	2	1	2	-	100 00	9 33	900 00	336 00	524 00
East Maine Conference Seminary.....	3	5	3	5	-	123 25	15 89	1,109 25	588 00	783 47
Erskine Academy.....	1	2	1	2	1	122 22	8 33	1,100 00	300 00	566 67

1	2	3	4	5	6	7	8	9	10	11
Foxcroft Academy.....	2	5	2	5	-	122 22	14 44	1,100 00	520 00	685 71
Freedom Academy.....	2	1	2	1	-	102 78	12 50	925 00	450 00	766 67
Fryeburg Academy.....	3	4	3	4	-	104 63	13 54	941 00	487 50	681 86
Gould's Academy.....	2	3	2	3	-	134 72	16 66	1,212 00	600 00	844 80
Greeley Institute.....	2	1	2	1	-	122 22	12 50	1,100 00	450 00	883 33
Hampden Academy.....	1	4	1	4	-	166 67	14 16	1,500 00	510 00	708 00
Hartland Academy.....	1	2	1	2	-	111 11	13 29	1,000 00	478 50	652 33
Hebron Academy.....	7	6	7	6	-	154 76	19 07	1,393 00	725 00	1,084 69
Higgins Classical Institute.....	2	4	3	4	-	103 70	17 13	983 00	617 00	722 33
Leavitt Institute.....	2	3	2	3	-	130 55	13 96	1,175 00	516 00	779 60
Lee Academy.....	1	2	1	2	-	133 33	16 05	1,200 00	576 00	784 00
Limerick Academy.....	1	1	1	1	-	77 77	7 00	700 00	252 00	476 00
Limington Academy.....	1	1	1	1	-	100 00	12 50	900 00	450 00	675 00
Lincoln Academy.....	2	4	2	4	-	122 22	14 63	1,100 00	556 00	737 33
Litchfield Academy.....	1	2	1	2	-	77 77	12 50	700 00	450 00	533 33
Maine Central Institute.....	4	8	4	8	1	134 03	17 59	1,206 00	633 00	824 00
Maine Wesleyan eminary.....	6	7	6	7	1	133 88	18 58	1,205 00	706 00	936 30
Mattanawcook Academy.....	1	2	1	2	-	122 22	16 00	1,100 00	576 00	750 67
Monmouth Academy.....	1	2	1	2	-	111 11	14 00	1,000 00	504 00	669 33
Monson Academy.....	1	2	1	2	-	122 22	11 94	1,100 00	450 00	653 33
North Yarmouth Academy.....	2	2	3	2	-	87 50	12 16	787 00	450 00	618 50
Oak Grove Seminary.....	3	4	3	4	1	109 26	17 71	983 00	637 50	785 57
Parsonfield Seminary.....	2	3	2	3	-	127 77	14 32	1,150 00	516 00	769 60
Patten Academy.....	1	2	1	2	-	155 55	16 00	1,400 00	576 00	850 67
Pennell Institute.....	1	2	1	2	-	122 22	12 94	1,100 00	466 00	677 33
Potter Academy.....	1	2	2	2	-	88 88	9 47	800 00	360 00	506 67
Ricker Classical Institute.....	5	2	5	3	1	88 88	14 03	800 00	533 00	723 71
St. Joseph's Academy.....	-	2	-	4	1	-	5 55	-	200 00	100 00
Somerset Academy.....	1	2	1	2	-	111 11	12 25	1,000 00	441 00	627 33
Thornton Academy.....	4	9	4	9	-	151 38	20 52	1,362 00	739 00	930 69
Traip Academy.....	1	3	1	3	-	133 33	14 03	1,200 00	533 00	699 75
Washington Academy.....	2	2	2	2	-	127 78	12 50	1,150 00	475 00	812 50
Westbrook Seminary.....	4	6	5	6	-	134 72	13 58	1,212 00	669 00	886 20
Wilton Academy.....	2	4	2	4	-	136 11	14 86	1,225 00	550 00	775 00
Wiscasset Academy.....	1	2	1	2	-	100 00	10 50	900 00	378 00	552 00
Total.....	94	152	98	158	8	\$144 46	\$15 30	\$1,113 96	\$558 30	\$770 63

TABLE No. XVI.
SECONDARY SCHOOL STATISTICS.

**Showing Permanent Assets, Current Income and Expenditures of Academies for the Year Ending
July 1, 1916.**

NAMES.	ASSETS—PERMANENT.				INCOME—CURRENT.							
	Endowment.	Grounds and buildings.	Other property.	Total.	Invested funds.	Town ap- propriation.	State ap- propriation.	Tuition.	Fees.	Gifts.	Other sources.	Total.
1	2	3	4	5	6	7	8	9	10	11	12	13
Anson Academy.....	\$4,500	\$3,500	-	\$8,000	\$266	\$1,000	\$500	\$348	-	-	-	\$2,114
Aroostook Central Institute.....	-	30,000	\$184	30,184	-	3,590	1,750	200	\$72	-	\$60	5,672
Berwick Academy.....	43,864	75,000	-	118,864	1,891	2,748	-	528	-	-	-	5,167
Bluehill—George Stevens Academy.....	19,000	6,000	3,375	28,375	950	1,000	750	150	-	-	-	2,850
Bridge Academy.....	50,000	15,000	-	65,000	2,100	-	-	-	-	-	-	2,100
Bridgewater Classical Academy.....	-	10,000	2,000	12,000	-	1,346	500	-	-	-	-	1,846
Bridgton Academy.....	37,600	23,000	8,500	69,100	1,980	-	-	2,300	-	-	1,193	5,473
Calais Academy.....	4,344	10,000	-	14,344	206	3,796	750	296	-	-	-	5,048
Cherryfield Academy.....	3,000	10,000	879	13,879	105	1,750	750	50	-	-	1,137	3,792
Coburn Classical Institute.....	33,511	99,016	-	132,527	863	-	750	4,779	-	\$5,000	671	12,063
Corinna Union Academy.....	9,500	2,500	-	12,000	62	1,759	500	66	-	-	-	2,387
East Corinth Academy.....	13,400	5,000	-	18,400	540	1,400	1,250	48	-	-	-	3,238
Eastern Maine Institute.....	-	5,000	200	5,200	-	1,336	1,500	301	1	-	-	3,138
Eastern Maine Conference Seminary.....	52,612	95,000	-	147,612	1,950	-	500	5,248	-	374	-	8,072
Erskine Academy.....	7,300	3,000	500	10,800	300	1,050	-	230	-	-	-	1,580

1	2	3	4	5	6	7	8	9	10	11	12	13
Foxcroft Academy.....	\$15,000	\$20,000	\$1,000	\$36,000	\$766	\$3,250	\$750	\$1,308	\$7	\$242	\$570	\$6,893
Freedon Academy.....	-	3,500	500	4,000	-	583	1,750	1,176	-	-	77	3,586
Fryeburg Academy.....	-	13,400	7,000	20,400	-	-	1,250	4,084	-	50	43	5,427
Gould's Academy.....	15,370	22,000	3,500	40,870	789	-	1,000	2,405	-	1,561	-	5,755
Creeley Institute.....	20,000	16,000	949	36,949	1,120	1,200	1,678	236	-	-	-	3,234
Hampden Academy.....	10,700	2,000	1,000	13,700	550	2,250	1,000	540	-	-	-	4,340
Hartland Academy.....	4,700	5,000	200	9,900	241	1,300	767	410	-	-	241	2,959
Hebron Academy.....	222,167	230,079	9,491	461,737	7,658	60	9,450	1,875	1,823	38,353	59,219	
Higgins Classical Institute.....	21,000	75,000	-	96,000	980	1,500	1,000	1,000	20	350	2,528	7,378
Leavitt Institute.....	77,000	25,000	30,000	132,000	3,222	1,200	919	900	155	-	272	6,668
Lee Academy.....	6,000	14,000	-	20,000	150	-	1,500	1,248	84	-	-	2,982
Limerick Academy.....	-	4,000	-	4,000	-	500	800	-	-	60	-	1,365
Limington Academy.....	-	3,500	900	4,400	-	980	500	-	-	-	5	1,480
Lincoln Academy.....	24,800	7,500	1,200	33,500	1,356	-	500	3,637	2	-	34	5,529
Litchfield Academy.....	1,800	2,000	1,300	5,100	82	600	-	154	-	25	148	1,009
Maine Central Institute.....	53,972	120,460	17,518	191,950	2,352	-	1,271	6,496	339	763	9,554	20,775
Maine Wesleyan Seminary.....	218,000	122,980	50,479	391,459	10,573	-	-	6,256	1,198	-	-	18,027
Mattanawcook Academy.....	2,200	8,000	-	10,200	132	1,600	1,000	128	-	-	106	2,966
Monmouth Academy.....	6,400	10,000	500	16,900	313	1,500	500	483	-	-	-	2,796
Monson Academy.....	10,000	4,000	100	14,100	457	1,000	500	500	-	-	-	2,457
North Yarmouth Academy.....	21,000	15,100	3,000	39,100	990	-	1,247	1,095	9	-	30	3,371
Oak Grove Seminary.....	30,000	33,000	5,000	68,000	1,388	1,200	500	960	-	2,903	6,633	13,584
Parsonsfeld Seminary.....	116,000	48,000	25,000	189,000	4,931	900	500	770	-	-	5,912	13,013
Patten Academy.....	7,200	10,000	400	17,600	364	2,000	750	348	-	-	152	3,614
* Pennell Institute.....	-	-	-	-	-	-	-	-	-	-	-	-
Potter Academy.....	33,528	7,625	150	41,303	1,545	700	-	110	-	-	-	2,355
Ricker Classical Institute.....	22,673	70,000	-	92,673	725	-	1,120	3,879	887	5	1,644	8,260
St. Joseph's Academy.....	-	75,000	10,000	85,000	-	30	3,000	4,000	77	30	1,910	9,047
Somerset Academy.....	8,441	5,000	600	14,041	234	1,000	1,000	285	-	175	3	2,697
Thornton Academy.....	102,975	100,000	8,000	210,975	13,458	-	5,540	840	-	-	-	19,838
Traip Academy.....	20,776	45,114	7,695	73,585	973	3,375	750	5	57	136	-	5,296
Washington Academy.....	45,000	10,000	1,000	56,000	2,220	1,192	-	1,097	-	-	379	4,888
Westbrook Seminary.....	47,040	85,860	5,030	137,930	1,302	-	1,750	2,584	159	-	9,635	15,430
Wilton Academy.....	1,832	24,442	2,000	28,274	-	2,900	750	470	187	50	495	4,853
Wiscasset Academy.....	-	-	800	800	-	1,500	500	168	-	100	268	2,536
Total.....	\$1,444,205	\$1,629,576	\$209,950	\$3,283,731	\$70,084	\$58,575	\$37,112	\$71,566	\$5,129	\$13,647	\$82,054	\$338,168

* See Gray—Pennell Institute—High School Tables.

TABLE No. XVI—Concluded.

NAMES.	EXPENDITURES—CURRENT.						Balance on hand July 1, 1916.	Deficiency.	Amount of State aid payable for year ending July 1, 1916.
	Teachers' salaries.	Janitor services.	Books, appliances, etc.	Repairs.	Other purposes.	Total.			
1	14	15	16	17	18	19	20	21	22
Anson Academy.....	\$1,900	\$51	\$68	-	\$159	\$2,178	-	\$64	\$750
Aroostook Central Institute.....	3,067	354	223	\$90	1,874	5,608	\$64	-	750
Berwick Academy.....	3,600	662	-	132	1,098	5,492	-	325	500
Bluehill—George Stevens Academy.....	2,108	175	46	77	300	2,706	144	-	500
Bridge Academy.....	1,836	100	115	13	36	2,100	-	-	-
Bridgewater Classical Academy.....	1,525	496	52	-	-	2,073	-	227	500
Bridgton Academy.....	3,550	550	58	617	660	5,435	38	-	500
Calais Academy.....	3,862	180	150	225	796	5,213	-	165	750
Cherryfield Academy.....	1,850	223	93	80	563	2,809	983	-	750
Coburn Classical Institute.....	7,997	595	444	614	3,861	13,511	-	1,448	750
Corinna Union Academy.....	2,150	100	107	69	-	2,426	-	29	500
East Corinth Academy.....	2,051	85	241	620	227	3,224	14	-	750
Eastern Maine Institute.....	1,572	58	242	28	1,278	3,178	-	40	-
Eastern Maine Conference Seminary.....	6,278	275	-	100	1,328	7,981	91	-	500
Erskine Academy.....	1,625	40	35	325	75	2,100	-	520	500
Foxcroft Academy.....	4,800	235	385	290	777	6,487	406	-	750
Freedom Academy.....	2,300	245	380	121	465	3,511	75	-	500
Fryeburg Academy.....	4,800	229	384	111	664	6,188	-	761	750
Gould's Academy.....	4,000	190	106	238	608	5,142	613	-	1,000
Greeley Academy.....	2,650	135	200	370	394	3,749	-	515	-

1	14	15	16	17	18	19	20	21	22
Hampden Academy.....	\$3,540	\$108	-	\$250	\$285	\$4,183	\$157	-	\$1,000
Hartland Academy.....	1,957	90	\$181	20	138	2,386	573	-	500
Hebron Academy.....	13,502	2,323	487	3,462	38,844	58,618	601	-	-
Higgins Classical Institute.....	3,939	503	78	213	3,505	8,238	-	\$860	1,000
Leavitt Institute.....	3,900	525	142	357	1,632	6,556	112	-	-
Lee Academy.....	2,358	70	298	10	265	3,001	-	19	-
Limerick Academy.....	952	75	9	37	306	1,379	-	14	-
Limington Academy.....	1,350	-	13	-	93	1,456	24	-	500
Lincoln Academy.....	4,625	304	348	399	665	6,341	-	812	500
Litchfield Academy.....	1,175	22	65	41	15	1,318	-	309	-
Maine Central Institute.....	7,973	2,299	220	714	11,461	22,667	-	1,892	1,000
Maine Wesleyan Seminary.....	12,489	469	285	1,188	3,519	17,950	77	-	-
Mattanawcook Academy.....	2,238	185	5	94	173	2,695	271	-	750
Monmouth Academy.....	2,058	68	100	74	332	2,632	164	-	500
Monson Academy.....	1,960	126	75	173	80	2,414	43	-	500
North Yarmouth Academy.....	1,687	151	1	370	711	2,920	451	-	500
Oak Grove Seminary.....	5,560	672	434	654	5,915	13,235	349	-	500
Parsonfield Seminary.....	3,465	114	210	814	7,562	12,165	848	-	-
Patten Academy.....	2,577	200	40	99	663	3,579	35	-	750
* Pennell Institute.....	-	-	-	-	-	-	-	-	-
Potter Academy.....	1,160	121	200	500	674	2,655	-	\$300	-
Ricker Classical Institute.....	4,232	735	126	324	2,106	7,523	737	-	1,000
St. Joseph's Academy.....	2,800	1,076	274	429	4,343	8,922	125	-	1,000
Somerset Academy.....	1,697	51	401	286	146	2,581	116	-	500
Thornton Academy.....	9,720	1,000	1,600	1,613	5,784	19,717	121	-	-
Traip Academy.....	2,800	546	158	31	1,318	4,853	444	-	750
Washington Academy.....	3,250	225	100	374	275	4,224	664	-	-
Westbrook Seminary.....	5,065	-	944	1,436	7,806	15,301	129	-	500
Wilton Academy.....	4,100	176	37	236	304	4,853	-	-	750
Wiscasset Academy.....	1,656	-	168	98	13	1,935	601	-	500
Total.....	\$177,306	\$17,212	\$10,328	\$18,466	\$114,096	\$337,408	\$9,070	\$8,310	\$24,000

* See Gray—Pennell Institute—High School Tables.

TABLE No. XVII.
SECONDARY SCHOOL STATISTICS.

**Showing Payments Made by Towns not Maintaining
Standard Secondary School Courses for the Tuition of
Pupils for the Year Ending July 1, 1916.**

TOWNS.	Whole amount expended.	Amount payable from State treasury.	NUMBER OF PUPILS IN				Whole number of pupils.	
			First year.	Second year.	Third year.	Fourth year.		
1	2	3	4	5	6	7	8	
Albany.....	\$240 00	\$160 00	-	1	-	-	5	8
Alna.....	168 00	112 00	-	4	2	-	-	6
Alton.....	110 00	60 00	1	-	1	-	1	3
Amity.....	52 00	34 67	1	-	1	-	-	2
Argyle.....	270 00	140 00	3	2	1	1	1	7
Arrowsic.....	42 00	28 00	-	1	1	-	-	2
Atkinson.....	257 00	171 33	2	2	4	2	2	10
Avon.....	150 00	100 00	-	2	2	1	1	5
Baring.....	60 00	40 00	-	1	-	-	1	2
Barnard Pl.....	27 00	18 00	-	-	-	-	1	1
Beddington.....	60 00	40 00	-	-	1	-	1	2
Belmont.....	56 26	37 51	1	-	1	-	-	2
Benedicta.....	219 00	146 00	-	3	4	1	-	8
Blanchard.....	18 00	12 00	-	-	1	-	-	1
Bowdoin.....	496 00	330 67	5	3	5	9	2	21
Bowerbank.....	60 00	40 00	-	-	-	-	2	2
Bremen.....	30 00	20 00	-	1	-	-	-	1
Burlington.....	110 00	73 33	2	-	2	-	-	4
Burnham.....	327 30	218 20	7	1	2	2	2	12
Bucksport.....	1,869 00	500 00	17	10	11	15	53	53
Cambridge.....	180 00	120 00	3	-	-	-	3	6
Canton.....	120 00	-	-	-	-	-	4	4
Carmel.....	262 00	174 67	3	4	1	2	2	10
Carthage.....	150 00	68 00	2	1	1	1	1	5
Castle Hill.....	280 00	186 67	6	4	-	-	-	10
Chelsea.....	545 89	320 59	11	1	2	4	4	18
Chesterville.....	340 00	226 67	4	2	4	2	2	12
Columbia.....	228 00	152 00	3	5	5	1	1	14
Concord.....	196 66	131 11	5	2	1	-	-	8
Cranberry Isles.....	130 00	86 67	3	2	-	2	-	7
Crystal.....	363 08	242 05	6	3	4	1	1	14
Cushing.....	67 50	45 00	1	-	-	2	3	3
Damariscotta.....	684 00	456 00	2	9	3	9	23	23
Dayton.....	95 00	63 33	3	-	-	1	4	4
Dead River Pl.....	30 00	20 00	-	-	1	-	1	1
Deblois.....	60 00	40 00	2	-	-	-	-	2
Dedham.....	60 00	40 00	-	1	-	-	1	2
Denmark.....	70 00	46 67	2	1	-	-	3	3
Detroit.....	290 00	193 33	3	5	1	1	1	10
Dixmont.....	105 33	70 22	2	2	1	1	6	6

Tuition of Pupils in Secondary Schools—Continued.

Towns.	Whole amount expended.	Amount payable from State treasury.	NUMBER OF PUPILS IN				Whole number of pupils.
			First year.	Second year.	Third year.	Fourth year.	
1	2	3	4	5	6	7	8
Durham.....	\$571 94	\$351 29	10	7	3	3	23
Dyer Brook.....	108 00	72 00	2	1	1	-	4
Eagle Lake.....	76 00	50 67	5	1	-	-	6
Eddington.....	141 00	94 00	3	-	-	3	6
Edgecomb.....	258 00	172 00	7	3	2	-	12
Edinburg.....	40 00	26 67	2	-	-	-	2
Edmunds.....	378 00	252 00	5	6	-	5	16
Embsden.....	460 00	306 67	3	2	6	5	16
Enfield.....	102 00	-	-	2	-	4	4
Etna.....	210 00	140 00	2	2	2	-	6
Fayette.....	680 00	453 33	10	5	6	4	25
Flagstaff Pl.....	10 00	6 67	-	-	-	1	1
Freeman.....	180 00	120 00	3	2	1	-	6
Friendship.....	30 00	20 00	-	-	1	-	1
Fryeburg.....	1,290 00	500 00	12	15	8	10	45
Garfield.....	124 00	82 67	2	3	-	1	6
Glenburn.....	325 00	216 67	7	4	-	2	13
Gouldsboro.....	440 00	293 33	7	1	3	5	16
Greenbush.....	132 00	74 67	2	3	-	-	5
Greene.....	226 67	151 11	6	1	2	-	9
Greenwood.....	226 00	150 67	5	-	3	1	9
Hancock.....	575 00	383 33	11	5	5	5	21
Harrison.....	750 00	500 00	9	5	9	2	25
Hartford.....	450 00	300 00	3	6	1	5	15
Haynesville.....	170 00	113 33	2	4	-	-	6
Hermon.....	617 00	411 33	13	5	1	3	22
Hersey.....	84 00	55 00	2	-	-	1	3
Highland Pl.....	10 00	6 67	-	-	-	1	1
Hiram.....	450 00	300 00	8	3	1	3	15
Hodgdon.....	959 00	500 00	11	10	3	8	32
Holden.....	280 00	186 67	2	4	1	3	10
Hope.....	150 00	100 00	1	3	-	1	5
Howland.....	270 00	164 00	3	-	2	4	9
Industry.....	335 00	223 33	4	3	5	1	13
Isle au Haut.....	90 00	60 00	-	2	-	1	3
Jackman Pl.....	210 00	140 00	4	-	2	1	7
Jackson.....	111 00	74 00	3	6	3	-	6
Knox.....	486 00	324 00	3	5	5	3	17
Lagrange.....	144 00	96 00	2	3	1	-	6
Lake View Pl.....	66 00	44 00	1	2	-	-	3
Lakeville Pl.....	210 00	140 00	3	3	1	1	8
Lamoine.....	90 00	60 00	2	1	1	-	4
Leeds.....	1,045 00	500 00	17	7	8	7	39
Levant.....	192 00	128 00	1	2	1	3	7
Lincolnton.....	420 00	280 00	6	1	-	7	14
Littleton.....	530 50	353 67	7	3	5	3	18
Long Pond Pl.....	30 00	20 00	1	-	-	-	1
Lovell.....	150 00	100 00	1	1	2	1	5
Lowell.....	192 00	128 00	3	-	5	-	8
Ludlow.....	50 50	33 67	1	-	1	-	2

Tuition of Pupils in Secondary Schools—Continued.

TOWNS.	Whole amount expended.	Amount payable from State treasury.	NUMBER OF PUPILS IN				Whole number of pupils.
			First year.	Second year.	Third year.	Fourth year.	
1	2	3	4	5	6	7	8
Lyman.....	\$112 00	\$74 67	3	-	1	1	5
Macwahoc Pl.....	160 00	106 67	5	-	1	-	6
Madrid.....	85 00	56 67	-	2	-	3	5
Manchester.....	393 10	220 00	3	3	-	5	11
Masardis.....	136 00	90 67	-	-	5	2	7
Matinicus Isle Pl.....	12 00	8 00	1	-	-	-	1
Maxfield.....	90 00	60 00	1	-	1	1	3
Meddybemps.....	76 00	50 67	1	1	1	-	3
Medford.....	54 00	36 00	1	1	-	-	2
Medwav.....	140 00	93 33	1	2	1	1	5
Mercer.....	111 00	73 33	1	3	-	-	4
Monticello.....	360 00	240 00	3	1	3	5	12
Montville.....	564 00	376 00	14	4	8	2	28
Moose River Pl.....	50 00	33 33	-	-	1	1	2
Moro Pl.....	25 00	16 67	-	-	-	1	1
Morrill.....	50 00	33 33	1	1	-	-	2
Moscow.....	355 84	237 23	7	2	2	3	14
Mt. Chase.....	75 00	50 00	-	2	1	-	3
Mt. Vernon.....	66 67	44 45	1	-	1	1	3
Naples.....	164 00	109 33	1	1	-	4	6
Nashville Pl.....	54 00	36 00	-	2	-	-	2
Newcastle.....	1,280 80	500 00	14	14	7	9	44
New Limerick.....	285 00	180 00	7	1	-	1	9
New Sweden.....	370 00	246 67	5	4	3	1	13
New Vineyard.....	420 00	280 00	6	3	1	5	15
Northport.....	107 04	71 36	5	-	2	1	8
No. 14 Plantation.....	24 00	16 00	-	1	-	-	1
Orneville.....	117 00	78 00	-	2	-	2	4
Otisfield.....	338 00	225 33	5	2	2	3	12
Palermo.....	210 00	140 00	1	2	1	3	7
Parkman.....	130 00	86 67	2	3	-	2	7
Passadumkeag.....	329 54	219 69	7	3	1	1	12
Pembroke.....	30 00	-	1	-	-	-	1
Perham.....	220 00	146 67	4	-	3	1	8
Perkins.....	60 00	40 00	1	-	1	-	2
Perry.....	324 00	216 00	7	3	3	2	15
Peru.....	490 00	326 67	8	3	7	-	18
Pittston.....	300 00	200 00	5	3	2	-	10
Poland.....	230 00	153 33	3	1	3	3	10
Portage.....	60 00	40 00	-	1	2	-	2
Pownal.....	564 00	376 00	5	3	6	6	20
Prospect.....	260 00	173 33	2	5	2	-	9
Randolph.....	1,503 87	500 00	9	18	7	5	39
Readfield.....	1,118 75	500 00	12	9	9	13	43
Ripley.....	120 00	80 00	1	1	-	2	4
Robbinston.....	360 00	240 00	5	3	2	4	14
Roxbury.....	260 00	173 33	-	6	1	2	9
St. Albans.....	654 00	436 00	5	8	8	3	24
Searsmont.....	88 63	59 09	1	-	1	1	3
Sebec.....	583 00	388 67	2	8	6	5	21

Tuition of Pupils in Secondary Schools—Concluded.

TOWNS.	Whole amount expended.	Amount payable from State treasury.	NUMBER OF PUPILS IN				Whole number of pupils.
			First year.	Second year.	Third year.	Fourth year.	
1	2	3	4	5	6	7	8
Shapleigh	\$30 00	-	-	-	-	1	1
Sidney	390 00	\$220 00	5	4	-	2	11
Smithfield	76 50	51 00	2	1	1	-	4
Somerville	24 05	16 03	1	-	-	-	1
Sorrento	130 00	86 67	3	-	1	1	5
South Thomaston	360 00	100 00	8	4	1	1	14
Stetson	102 00	68 00	-	-	1	3	4
Stockholm	341 00	227 33	3	5	1	3	12
Stockton Springs	101 67	25 33	-	-	2	2	4
Stoneham	130 00	86 67	5	-	-	-	5
Stow	150 00	100 00	-	-	-	5	5
Sumner	656 00	437 33	8	11	3	1	23
Surry	70 00	20 00	-	-	3	2	5
Sweden	73 34	48 89	2	-	-	1	3
Temple	108 34	72 23	3	1	1	1	6
The Forks Pl.	112 50	75 00	3	-	-	2	5
Thorndike	150 00	100 00	-	2	3	1	6
Topsfield	20 00	13 33	-	1	-	-	1
Tremont	490 00	326 67	18	4	2	-	24
Trescott	30 00	20 00	1	-	-	-	1
Troy	531 64	354 43	5	7	3	6	21
Unity Pl.	20 00	13 33	-	-	-	1	1
Veazie	404 00	269 33	5	7	1	2	15
Wade	30 00	20 00	-	1	-	-	1
Wales	171 00	114 00	2	2	2	1	7
Washington	90 00	60 00	-	-	-	3	3
Waltham	60 00	40 00	-	1	1	-	2
Waterford	570 00	380 00	2	6	4	7	19
Wayne	90 00	60 00	-	-	2	2	4
Wellington	90 00	60 00	1	1	1	-	3
Wesley	72 00	48 00	1	1	1	-	3
West Bath	180 00	120 00	3	3	-	-	6
West Gardiner	353 34	196 29	-	7	1	1	9
Westmanland Pl.	60 00	40 00	-	2	-	-	2
Westport	36 00	24 00	2	-	-	-	2
Whitneyville	8 00	5 33	-	-	-	1	1
Willimantic	78 00	52 00	1	-	3	-	4
Windsor	390 00	260 00	3	5	4	1	13
Total	\$57,110 52	\$26,574 46	578	409	309	340	1,636

TABLE No. XVIII.
SECONDARY SCHOOL STATISTICS.
Showing Approved Secondary Schools for the Year
Ending July 1, 1916.
 HIGH SCHOOLS.

SCHOOL.	Class.	ADDRESS.	SCHOOL.	Class.	ADDRESS.
Abbot.	A	Abbot.	Exeter.	A	Exeter.
Addison.	A	Addison.	Fairfield.	A	Fairfield.
Albion.	A	Albion.	Farmington.	A	Farmington.
Alfred.	A	Alfred.	Flagstaff.	C	Flagstaff.
Andover.	B	Andover.	Fort Fairfield.	A	Fort Fairfield.
Ashland.	A	Ashland.	Frankfort.	A	Frankfort.
Auburn.	A	Auburn.	Franklin.	A	Franklin.
Augusta.	A	Augusta.	Freeport.	A	Freeport.
Baileyville.	A	Woodland.	Gardiner.	A	Gardiner.
Bangor.	A	Bangor.	Garland.	A	Garland.
Bath.	A	Bath.	Gorham.	A	Gorham.
Belfast.	A	Belfast.	Grand Isle.	C	Grand Isle.
Belgrade.	A	Belgrade.	Grand Lake Str'm	C	Grand Lake Str'm
Berwick.	A	Berwick.	Greenville.	A	Greenville.
Biddeford.	A	Biddeford.	Guilford.	A	Guilford.
Bingham.	A	Bingham.	Hallowell.	A	Hallowell.
Boothbay.	C	Boothbay.	Harmony.	A	Harmony.
Boothbay Harbor.	B	East Boothbay.	Harrington.	A	Harrington.
Bowdoinham.	A	Boothbay Harbor.	Hollis.	A	Hollis Center.
Bradford.	A	Bowdoinham.	Houlton.	A	Houlton.
Brewer.	A	Bradford.	Island Falls.	A	Island Falls.
Bridgton.	A	Brewer.	Islesboro.	A	Islesboro.
Bristol.	A	Bridgton.	Jay.	A	Jay.
Brooklin.	A	Bristol.	Jefferson.	C	Jefferson.
Brooks.	A	Brooklin.	Jonesboro.	A	Jonesboro.
Brooksville.	A	Brooks.	Jonesport.	A	Jonesport.
Brownfield.	B	South Brooksville.	Kenduskeag.	B	Kenduskeag.
Brownville.	A	Brownfield.	Kennebunk.	A	Kennebunk.
Brownville.	B	Brownville.	Kennebunkport.	A	Kennebunkport.
Brunswick.	A	Brownville Jct.	Kingfield.	A	Kingfield.
Buckfield.	A	Brunswick.	Kingman.	A	Kingman.
Buxton.	A	Buckfield.	Lebanon.	C	West Lebanon.
Calais—Red Beach.	B	Buxton Center.	Lebanon.	C	North Lebanon.
Camden.	A	Calais.	Lewiston.	A	Lewiston.
Canaan.	B	Camden.	Liberty.	C	Liberty.
Canton.	B	Canaan.	Limestone.	A	Limestone.
Cape Elizabeth.	A	Canton.	Lisbon.	A	Lisbon Falls.
Caratunk.	B	Cape Elizabeth.	Lisbon.	A	Lisbon.
Caribou.	A	Caratunk.	Lubec.	A	Lubec.
Carthage.	C	Caribou.	Machias.	A	Machias.
Casco.	A	Carthage.	Madison.	A	Madison.
Castine.	A	Casco.	Mapleton.	B	Mapleton.
China.	B	Castine.	Masardis.	B	Masardis.
Clinton.	A	China.	Mattawamkeag.	A	Mattawamkeag.
Columbia Falls.	A	Clinton.	Mechanic Falls.	A	Mechanic Falls.
Cornish.	A	Columbia Falls.	Mexico.	A	Mexico.
Cumberland.	C	Cornish.	Milbridge.	A	Milbridge.
Danforth.	A	Chebeague Island.	Millinocket.	A	Millinocket.
Deer Isle.	A	Danforth.	Milo.	A	Milo.
Denmark.	C	Deer Isle.	Monroe.	C	Monroe.
Dennysville.	B	Denmark.	Moose River.	B	Moose River.
Dexter.	A	Dennysville.	Morrill.	C	Morrill.
Dixfield.	A	Dexter.	Mt. Desert.	A	N'theast Harbor.
East Livermore.	A	Dixfield.	Mt. Desert.	C	Mt. Desert.
East Millinocket.	B	Livermore Falls.	Mt. Vernon.	C	Mt. Vernon.
Easton.	A	East Millinocket.	New Gloucester.	A	New Gloucester.
Eastport.	A	Easton.	Newport.	A	Newport.
Eden.	A	Eastport.	New Portland.	C	New Portland.
Eliot.	A	Bar Harbor.	New Portland.	C	N. New Portland.
Ellsworth.	A	Fliot.	New Sharon.	A	New Sharon.
Enfield.	B	Ellsworth.	Norridgewock.	A	Norridgewock.
Eustis.	A	Enfield.	North Berwick.	A	North Berwick.
		Stratton.	North Haven.	B	North Haven.

Secondary Schools—Concluded.

SCHOOL.	Class.	ADDRESS.	SCHOOL.	Class.	ADDRESS.
Norway.....	A	Norway.	South Thomaston	C	South Thomaston.
Oakland.....	A	Oakland.	Southwest Harbor	A	Southwest Harb'r.
Old Orchard.....	A	Old Orchard.	Standish.....	A	Standish.
Old Town.....	A	Old Town.	Stetson.....	B	Stetson.
Orono.....	A	Orono.	Stockton Springs.	C	Stockton Springs.
Oxford.....	A	Oxford.	Stonington.....	A	Stonington.
Paris.....	A	South Paris.	Strong.....	A	Strong.
Paris.....	B	West Paris.	Sullivan.....	A	West Sullivan.
Pembroke.....	C	Pembroke.	Surry.....	B	Surry.
Penobscot.....	A	Penobscot.	Thomaston.....	A	Thomaston.
Phillips.....	A	Phillips.	Topsham.....	A	Topsham.
Plymouth.....	C	Plymouth.	Union.....	C	Union.
Portage.....	C	Portage.	Unity.....	A	Unity.
Porter.....	B	Kezar Falls.	Vanceboro.....	A	Vanceboro.
Portland.....	A	Portland.	Vinalhaven.....	A	Vinalhaven.
Portland (Deering)	A	Portland.	Waldoboro.....	A	Waldoboro.
Presque Isle.....	A	Presque Isle.	Warren.....	A	Warren.
Princeton.....	A	Princeton.	Washburn.....	A	Washburn.
Rangeley.....	A	Rangeley.	Washington.....	C	Washington.
Reed Plantation.....	B	Wytopitlock.	Waterboro.....	B	Waterboro.
Richmond.....	A	Richmond.	Waterville.....	A	Waterville.
Rockland.....	A	Rockland.	Wayne.....	B	Wayne.
Rockport.....	A	Rockport.	Webster.....	A	Sabatius.
Rumford.....	A	Rumford.	Weld.....	A	Weld.
St. Agatha.....	C	St. Agatha.	Wells.....	A	Wells.
St. George.....	A	Tenant's Harbor.	Westbrook.....	A	Westbrook.
Sanford.....	A	Sanford.	West Forks.....	B	West Forks.
Sangerville.....	A	Sangerville.	Whitefield.....	C	Whitefield.
Scarboro.....	A	Scarboro.	Windham.....	A	South Windham.
Searsport.....	A	Searsport.	Winslow.....	A	Winslow.
Sedgwick.....	A	Sedgwick.	Winter Harbor.....	A	Winter Harbor.
Shapleigh.....	C	Shapleigh.	Winterport.....	A	Winterport.
Sherman.....	A	Sherman.	Winthrop.....	A	Winthrop.
Skowhegan.....	A	Skowhegan.	Woodstock.....	A	Bryants Pond.
Solon.....	A	Solon.	Yarmouth.....	A	Yarmouth.
Southport.....	B	West Southport.	York.....	A	York Village.
South Portland.....	A	South Portland.			

ACADEMIES.

Anson Academy...	A	North Anson.	Higgins Classical Institute.....	A	Charleston.
Aroostook Central Institute.....	A	Mars Hill.	Leavitt Institute.....	A	Turner Center.
Berwick Academy.....	A	South Berwick.	Lee Normal Acad.....	A	Lee.
Bluehill — George Stevens Acad.....	A	Bluehill.	Limerick Acad.....	A	Limerick.
Bridge Academy.....	A	Dresden Mills.	Limington Acad.....	A	Limington.
Bridgewater Classical Academy.....	A	Bridgewater.	Lincoln Academy.....	A	Newcastle.
Bridgton Academy.....	A	North Bridgton.	Litchfield Acad.....	A	Litchfield.
Calais Academy.....	A	Calais.	Maine Central Inst.....	A	Pittsfield.
Cherryfield Acad.....	A	Cherryfield.	Maine Wesleyan Seminary.....	A	Kents Hill.
Coburn Classical Institute.....	A	Waterville.	Mattawan c o o k Academy.....	A	Lincoln.
Corinna Union Academy.....	A	Corinna.	Monmouth Acad.....	A	Monmouth.
East Corinth Acad.....	A	East Corinth.	Monson Academy.....	A	Monson.
Eastern Maine Institute.....	A	Springfield.	N. Yarmouth Acad.....	A	Yarmouth.
East Maine Conference Seminary.....	A	Bucksport.	Oak Grove Sem.....	A	Vassalboro.
Erskine Academy.....	A	South China.	Parsonsfield Sem.....	A	Kezar Falls.
Foxcroft Academy.....	A	Foxcroft.	Patten Academy.....	A	Patten.
Freedom Academy.....	A	Freedom.	Pennell Institute.....	A	Gray.
Fryeburg Acad.....	A	Fryeburg.	Potter Academy.....	A	Sabago.
Good Will High School.....	A	Hinckley.	Potter Classical Institute.....	A	Houlton.
Gould's Academy.....	A	Bethel.	St. Joseph's Acad.....	A	Portland.
Greeley Institute.....	A	Cumberland Ctr.	Somerset Acad.....	A	Athens.
Hampden Acad.....	A	Hampden.	Thornton Acad.....	A	Saco.
Hartland Acad.....	A	Hartland.	Trail Academy.....	A	Kittery.
Hebron Academy.....	A	Hebron.	Washington Acad.....	A	East Machias.
			Westbrook Sem.....	A	Portland.
			Wilton Academy.....	A	Wilton.
			Wiscasset Acad.....	A	Wiscasset.

TABLE No. XIX.
SECONDARY SCHOOLS—Comparative Statement.
Showing Comparison of Certain Items of Secondary School
Statistics of the Years 1915 and 1916.

HIGH SCHOOLS.

ITEMS.	1916.	1915.
Number of free high schools receiving State aid	191	195
Number of towns maintaining free high schools	193	192
Number of different pupils registered	15,742	14,650
Average attendance	13,692	12,899
Number of weeks schools were maintained	6,876	6,866
Number of resident pupils	13,994	13,147
Number of non-resident pupils	1,748	1,503
Number of different persons employed as teachers, males	276	255
Number of different persons employed as teachers, females	504	454
Average wages of male teachers per month	\$112.47	\$110.51
Average wages of female teachers per week	\$16.50	\$16.04
Amount available for high school purposes for fiscal year	\$625,965.00	\$576,520.00
Amount expended for instruction for fiscal year	\$505,618.00	\$470,461.00

CONTRACT TOWNS.

Number of towns contracting with academies	35	37
Number of different pupils registered	1,883	1,934
Average attendance	1,683	1,737
Amount available for secondary school purposes for fiscal year	\$67,646	\$59,840
Amount expended for instruction for fiscal year	\$61,347	\$57,481

ACADEMIES.

Number of academies reporting	50	50
Number of different pupils registered	4,321	4,292
Average attendance	3,798	3,778
Average number pursuing secondary school studies	3,737	3,811
Number of weeks schools were maintained	1,819	1,819
Number of different persons employed as teachers, males	98	98
Number of different persons employed as teachers, females	158	159
Average wages of male teachers per month	\$144.46	\$119.86
Average wages of female teachers per week	\$15.30	\$15.24
Amount of permanent assets	\$3,283,731	\$3,298,346
Amount of current income	\$338,168	\$337,448
Amount expended for instruction	\$177,306	\$176,613
Amount expended for all purposes	\$337,408	\$335,362

PAYMENT FOR TUITION MADE BY TOWNS NOT MAINTAINING STANDARD SECONDARY SCHOOL COURSES.

Number of towns reporting	178	154
Number of pupils for whom tuition was paid	1,636	1,473
Amount expended for tuition	\$57,111	\$39,172

CLASSIFICATION OF SCHOOLS.

Number of high schools and academies approved in Class A	195	196
Number of high schools and academies approved in Class B	26	23
Number of high schools approved in Class C	27	29
Number of high schools classification undetermined	-	1

TABLE No. XX.

Showing Cities and Towns Employing Supervisors of Drawing.

TOWNS.	NUMBER OF TEACHING POSITIONS.		Grades in common schools in which drawing is taught.	Classes in high schools in which drawing is taught.	Cost of special instruction in drawing for year ending July 1, 1916.
	Males.	Females.			
1	2	3	4	5	6
Auburn	-	1	1-9	1-4	\$550
Augusta	-	1	1-9	1-4	700
Bangor	-	1	1-9	-	750
*Belfast	-	1	1-7	-	206
Biddeford	-	1	1-9	-	525
Brewer	-	1	1-9	1-4	330
*Bridgton	-	1	1-9	1-4	210
*Brownville	-	1	1-9	-	137
Brunswick	-	1	1-9	-	232
Camden	-	2	1-8	1-4	350
Cape Elizabeth	-	1	1-9	1-4	180
Dexter	-	1	1-9	1-2	350
*Dover	-	1	1-9	-	125
Eden	-	1	1-9	-	300
*Foxcroft	-	1	1-9	-	125
Gardiner	1	-	1-9	-	260
Gorham	-	1	1-9	-	100
*Guilford	-	1	1-9	-	125
Lewiston	-	1	2-9	1-4	700
Lisbon	-	1	1-9	1-4	300
Madison	-	1	1-8	1-4	240
Mexico	-	1	1-8	-	100
Millinocket	-	1	1-9	1-4	540
*Milo	-	1	1-9	-	137
*Monson	-	1	1-8	-	105
Old Town	-	1	1-8	-	279
Portland	1	1	1-8	-	2,500
Rockland	-	1	1-9	1-4	550
*Rockport	-	1	1-9	1-4	150
Rumford	-	1	1-8	-	363
Saco	1	-	1-9	-	1,000
Sanford	-	1	1-9	1-4	400
Skowhegan	-	1	1-8	1-4	375
South Portland	-	1	1-9	-	675
Thomaston	-	2	1-9	1-4	350
*Topsham	-	1	1-9	-	56
Waterville	-	1	1-8	1-4	684
Westbrook	-	1	1-9	-	700
Total	3	38	-	-	\$15,759

* Employed part time only.

TABLE No. XXI.
Showing Cities and Towns Employing Supervisors of Music.

Towns.	Number of teaching positions held by persons devoting more than half their time to instruction in music.		Grades in common schools in which music is taught.	Classes in high schools in which music is taught.	Cost of instruction in music for year ending July 1, 1916.
	Males.	Females.			
1	2	3	4	5	6
Auburn.....	-	1	1-9	1-4	\$585
Augusta.....	1	-	1-9	1-4	700
Bangor.....	-	1	1-9	1-4	750
Bath.....	-	1	1-9	1-4	700
Belfast.....	-	1	1-9	1-4	415
Biddeford.....	-	1	1-9	1-4	600
Boothbay Harbor.....	-	1	1-9	1-4	358
Brewer.....	-	1	1-9	1-4	450
Bridgton.....	-	1	1-9	1-4	446
*Brownville.....	-	1	1-9	-	137
Brunswick.....	-	1	1-9	1-4	360
Bucksport.....	-	1	1-9	-	160
Camden.....	-	1	1-8	1-4	315
Canton.....	-	1	1-9	1-4	102
Cape Elizabeth.....	-	1	1-9	1-4	288
Caribou.....	-	1	1-8	1-4	540
Cornish.....	-	1	1-9	1-4	128
Dexter.....	-	1	1-9	1-4	350
*Dover.....	-	1	1-9	-	125
East Livermore.....	1	-	1-9	1-4	577
*Eastport.....	-	1	1-9	1-4	420
Eden.....	-	1	1-9	1-4	800
Ellot.....	1	-	1-8	1-4	424
Fairfield.....	-	1	1-9	1-4	435
Farmington.....	-	1	1-9	1-4	525
*Foxcroft.....	-	1	1-9	-	125
Freeport.....	-	1	1-9	1-4	275
Gardiner.....	1	-	1-9	1-4	540
*Gullford.....	-	1	1-9	-	125
Hallowell.....	-	1	1-9	-	138
Houlton.....	-	1	1-8	1-4	600
Islesboro.....	-	1	1-9	1-4	150
Jay.....	1	-	1-9	1-4	700
Kennebunk.....	-	1	1-9	1-4	500
Kennebunkport.....	-	1	1-9	-	540
*Kingfield.....	-	1	1-9	1-4	100
Leeds.....	-	1	1-8	-	100
Lewiston.....	1	-	1-9	1-4	1,200
Lisbon.....	-	1	1-9	1-4	300
*Lubec.....	-	1	1-9	1-4	280
Madison.....	1	-	1-8	1-4	400
Mapleton.....	-	1	1-9	-	300
Mexico.....	-	1	1-8	-	180
*Milford.....	-	1	2-9	-	108
Millinocket.....	-	1	1-9	1-4	540
*Milo.....	-	1	1-9	-	137
*Monson.....	-	1	1-8	-	105
Mt. Desert.....	-	1	1-9	-	734
*New Gloucester.....	-	1	1-9	1-4	324
Newport.....	-	1	1-9	1-4	225
North Berwick.....	-	1	1-9	1-4	308
Norway.....	-	1	1-9	1-4	675
Oakland.....	-	1	1-9	1-4	165
Old Orchard.....	-	1	1-8	1-4	153
Old Town.....	-	1	1-8	1-4	396
Orono.....	-	1	1-8	1-4	306
*Orrington.....	-	1	1-9	-	134
Paris.....	-	1	1-9	-	696
Pittsfield.....	-	1	1-7	-	203
Portland.....	1	1	1-9	1-4	2,150

* Employed less than half time.

TABLE No. XXI—Concluded.

TOWNS.	Number of teaching positions held by persons devoting more than half their time to instruction in music.		Grades in common schools in which music is taught.	Classes in high schools in which music is taught.	Cost of instruction in music for year ending July 1, 1916.	
	Males.	Females.				
1	2	3	4	5	6	
Presque Isle.....	-		1	1-8	1-4	750
Rockland.....	-		1	1-9	1-4	488
*Rockport.....	-		1	1-9	1-4	213
Rumford.....	-		1	1-8	1-4	363
Saco.....	-		1	1-9	-	600
Sanford.....	-		1	1-9	1-4	575
Scarboro.....	-		1	1-8	1-4	80
Skowhegan.....	1	-		1-8	1-4	425
Sorrento.....	-		1	1-9	-	90
South Berwick.....	1	-		1-9	-	270
South Portland.....	-		1	1-9	1-4	675
Southwest Harbor.....	-		1	1-9	-	180
Strong.....	-		1	1-9	1-4	50
Sullivan.....	-		1	1-9	1-4	360
Thomaston.....	-		1	1-9	1-4	200
Topsham.....	-		1	1-9	1-4	180
Turner.....	-		1	1-9	-	185
Vinalhaven.....	-		1	1-9	1-4	180
Waldoboro.....	-		1	1-8	1-4	291
Waterville.....	-		1	1-8	1-4	64
Westbrook.....	-		1	1-9	-	700
Wilton.....	-		1	1-9	-	365
Winslow.....	-		1	1-9	1-4	360
Winthrop.....	-		1	1-9	1-4	138
Yarmouth.....	-		1	1-8	1-4	275
York.....	-		1	1-8	-	648
Total.....	10	77	-	-	\$33,827	

* Employed less than half time.

TABLE No. XXII.
Showing Statistics of Kindergartens.

TOWNS.	Number of public kindergartens.	Number of teaching positions.	Number of different pupils registered.		Average attendance.	Age at which pupils are admitted.	Date of establishment.
			Boys.	Girls.			
1	2	3	4	5	6	7	8
Auburn.....	2	2	42	44	70	5 yrs.	1914
Augusta.....	6	8	88	98	142	4 "	1905
Bangor.....	8	17	180	182	255	4 "	1898
Biddeford.....	1	1	13	10	13	4 "	1902
Lewiston.....	2	2	69	36	90	4½ "	1898
Old Town.....	2	3	68	48	72	4 "	1915
Portland.....	10	19	244	220	306	4 "	1883
Saco.....	1	1	16	15	21	4 "	1894
Skowhegan.....	2	2	29	15	26	4¾ "	1905
Winslow.....	1	1	40	36	44	4 "	1910
Total.....	35	56	789	704	1,039	-	-

TABLE No. XXIII.
Showing School Statistics, Unorganized Townships, Year Ending July 1, 1916.

DESIGNATION OF TOWNSHIPS.	COUNTIES.	Number of persons 5 to 21 years (April 1).		Number of different pupils registered in elementary schools.	Number of different pupils registered in unorganized township schools.	Aggregate attendance.	Average daily attendance.	Average length in days of the school year.	Number of teaching positions.	Number of different teachers employed.	Number of pupils attending secondary schools.	AMOUNT EXPENDED FOR						
		1915	1916									Transportation of children.	Board and tuition of children.	Fuel and janitor.	Books and supplies.	Services and expenses of agents.	Total.	
																		Wages and board of teachers.
1	2	3	4	5	6	7	8	9	10	11	12	13	14	15	16	17	18	19
No. C, R. 2, W. E. L. S.	Aroostook	-	13	17	24	2,263	15	150	-	1	-	\$370 90	-	-	\$18 50	\$3 86	-	\$393 26
No. 3, R. 2, W. E. L. S.	Aroostook	2	6	4	-	-	-	-	-	-	-	-	-	-	-	-	-	134 60
No. 8, R. 4, W. E. L. S.	Aroostook	41	61	61	60	4,448	30	150	1	1	-	420 00	\$50 00	\$77 60	-	31 60	\$7 00	532 60
No. 9, R. 4, W. E. L. S.	Aroostook	19	13	19	19	1,702	11	160	1	3	1	393 00	-	30 00	30 00	1 61	-	454 61
No. 11, R. 4, W. E. L. S.	Aroostook	1	-	-	-	-	-	-	-	-	-	-	-	84 00	-	-	-	84 00
No. 16, R. 4, W. E. L. S.	Aroostook	4	2	1	-	-	-	-	-	-	-	-	-	116 80	-	-	-	116 80
No. 17, R. 4, W. E. L. S.	Aroostook	109	134	89	84	8,253	58	142	2	2	-	692 00	-	426 45	46 56	34 38	7 75	1,207 14
A, R. 5, W. E. L. S.	Aroostook	23	33	28	29	3,127	22	145	2	3	1	749 00	-	-	17 50	6 83	17 37	790 70
No. 7, R. 5, W. E. L. S.	Aroostook	6	-	4	-	-	-	-	-	-	-	-	152 80	72 00	-	-	20 00	244 80
No. 8, R. 5, W. E. L. S.	Aroostook	3	3	-	-	-	-	-	-	-	2	-	-	60 00	-	-	5 00	65 00
No. 9, R. 5, W. E. L. S.	Aroostook	-	4	4	4	554	4	140	1	2	-	247 75	-	-	-	2 23	-	249 98
No. 17, R. 5, W. E. L. S.	Aroostook	68	57	50	50	4,377	31	140	2	5	-	609 00	-	-	35 48	-	31 12	675 60
No. 15, R. 6, W. E. L. S.	Aroostook	27	28	25	25	2,477	15	160	1	1	-	290 00	-	-	52 00	8 94	4 45	355 39
No. 18, R. 10, W. E. L. S.	Aroostook	6	-	1	-	-	-	-	-	-	-	-	-	100 00	-	-	-	100 00
No. 16, R. 12, W. E. L. S.	Aroostook	-	8	5	5	677	4	150	1	1	-	300 00	-	-	-	19 10	-	319 10

1	2	3	4	5	6	7	8	9	10	11	12	13	14	15	16	17	18	19
No. 14, R. 14, W. E. L. S.	Aroostook	-	5	6	6	445	6	75	1	1	-	\$150 00	-	\$22 00	-	\$6 82	-	\$178 82
Letter D	Franklin	2	2	-	-	-	-	-	-	-	-	-	\$61 25	-	-	-	-	61 25
Perkins	Franklin	24	20	19	27	2,747	18	150	1	1	3	360 00	-	120 00	\$58 50	9 31	\$57 00	604 81
Washington	Franklin	8	12	10	-	-	-	-	-	-	-	-	-	25 50	-	-	-	25 50
No. 1, R. 2 (Redington)	Franklin	6	2	2	-	-	-	-	-	-	-	-	-	129 60	-	-	-	129 60
No. 3, R. 2 (Jerusalem)	Franklin	8	7	4	4	528	3	165	1	1	2	313 00	-	50 00	32 50	1 06	-	396 56
No. 4, R. 2, W. K. R. B. K. P.	Franklin	-	5	4	4	160	4	40	1	1	-	76 00	-	-	-	-	-	76 00
No. 4, R. 3, W. K. R. B. K. P.	Franklin	7	7	6	6	586	4	145	1	2	1	297 50	-	37 50	13 00	1 00	6 50	355 50
No. 3, R. 4, W. B. K. P.	Franklin	3	6	3	3	458	3	155	1	1	-	414 00	-	-	-	-	-	414 68
No. 3, R. 5, W. B. K. P.	Franklin	4	-	2	2	160	2	80	1	1	-	80 00	-	19 20	-	35	-	99 55
No. 6	Franklin	4	5	4	-	-	-	-	-	-	-	-	94 40	40 00	-	-	-	134 40
No. 2, R. 6, W. B. K. P.	Franklin	5	4	2	2	150	2	75	1	1	-	212 50	-	-	-	-	-	212 50
No. 1, R. 8, W. B. K. P.	Franklin	19	33	16	16	2,000	13	150	1	1	-	285 50	-	-	6 00	1 35	-	292 84
Eagle Island	Hancock	13	10	8	8	911	6	150	1	1	-	350 00	-	-	25 00	-	4 25	379 25
No. 7	Hancock	3	7	6	-	-	-	-	-	-	-	-	22 50	128 80	-	-	-	151 30
No. 8	Hancock	6	6	6	6	786	5	152	1	3	-	254 00	-	-	35 24	1 43	2 00	292 67
No. 28	Hancock	5	3	3	3	448	3	150	1	2	-	250 00	-	-	18 00	1 50	10 90	280 40
Muscle Ridge (Disorganized Plantation)	Knox	-	12	7	7	397	7	60	1	1	-	96 00	30 00	-	26 00	1 36	14 00	167 36
Muscongus Island	Lincoln	34	32	24	24	3,027	20	150	1	1	2	442 00	50 00	36 00	44 32	1 62	2 00	575 94
Andover North Surplus	Oxford	5	3	4	4	301	3	90	1	1	-	117 00	-	-	9 00	1 37	-	127 37
Bachelor's Grant	Oxford	29	-	-	-	-	-	-	-	-	-	-	81 00	13 50	-	-	-	94 50
Letter C	Oxford	2	-	-	-	-	-	-	-	-	-	-	-	62 00	-	-	-	62 00
Riley	Oxford	9	8	7	7	829	5	165	1	2	-	346 50	-	-	8 00	-	34	354 84
No. 4, R. 1, Richardson	Oxford	3	3	3	3	120	3	40	1	1	-	64 00	-	-	3 50	-	-	67 50
No. 3, Indian Township	Penobscot	17	18	13	13	1,291	9	150	1	2	-	347 80	-	-	25 00	1 78	-	374 58
No. 4, Indian Township	Penobscot	8	8	10	10	1,273	8	160	1	2	-	420 90	-	-	24 00	1 78	-	446 68
Mattamiscotis	Penobscot	3	2	3	3	346	2	150	1	2	-	225 00	-	-	23 50	44	2 00	250 94
No. 1, R. 6, W. E. L. S.	Penobscot	9	6	6	10	1,114	8	165	1	2	1	397 00	-	-	35 50	2 21	4 25	438 96
No. 2, R. 6, W. E. L. S.	Penobscot	36	34	25	24	3,271	15	225	1	2	1	651 05	-	226 50	29 50	-	20	907 25
A, R. 7, W. E. L. S.	Penobscot	11	5	1	-	-	-	-	-	-	-	-	-	93 60	-	-	-	93 60

TABLE No. XXIII—Concluded.

DESIGNATION OF TOWNSHIPS.	COUNTIES.	Number of persons 5 to 21 years (April 1).		Number of different pupils registered in elementary schools.	Number of different pupils registered in unorganized township schools.	Aggregate attendance.	Average daily attendance.	Average length in days of the school year.	Number of teaching positions.	Number of different teachers employed.	Number of pupils attending secondary schools.	AMOUNT EXPENDED FOR						
		1915	1916									Wages and board of teachers.	Transportation of children.	Board and tuition of children.	Fuel and janitor.	Books and supplies.	Services and expenses of agents.	Total.
1	2	3	4	5	6	7	8	9	10	11	12	13	14	15	16	17	18	19
No. 2, R. 7, W. E. L. S. . . .	Penobscot . . .	9	6	4	-	-	-	-	-	-	-	-	-	\$255 25	-	-	-	\$255 25
No. 6, R. 7, W. E. L. S. . . .	Penobscot . . .	7	5	3	2	287	2	145	1	3	1	-	-	\$483 50	-	-	-	499 84
No. 6, R. 8, W. E. L. S. . . .	Penobscot . . .	3	4	2	2	287	2	145	1	3	1	-	-	-	-	-	\$16 34	191 73
Day's Academy Grant	Piscataquis . .	9	8	14	14	1,144	8	137	2	3	-	\$190 61	-	-	-	\$1 12	-	213 00
No. 3, R. 5 (Little Squaw Mt.)	Piscataquis . .	8	16	16	-	-	-	-	-	-	-	710 35	-	\$24 50	5 12	-	-	739 97
No. 2, R. 6 (Squaw Mt.) . . .	Piscataquis . .	11	12	10	10	1,569	10	165	1	1	-	-	-	272 00	-	-	-	272 00
No. 5, R. 9, N. W. P.	Piscataquis . .	2	2	1	-	-	-	-	-	-	-	-	-	-	-	-	-	-
No. 6, R. 9, N. W. P.	Piscataquis . .	7	5	5	5	311	3	100	1	2	-	363 00	108 00	9 00	5 00	6 21	-	374 21
No. 7, R. 9, N. W. P.	Piscataquis . .	9	16	15	15	1,579	10	150	1	1	1	197 00	-	-	16 00	-	1 80	118 80
No. 6, R. 9, W. E. L. S. . . .	Piscataquis . .	-	4	3	3	128	3	45	1	1	-	332 00	-	87 10	17 75	4 68	-	213 00
												58 90	-	-	-	-	-	441 53
																		58 90
A, R. 13, W. E. L. S.	Piscataquis . .	10	2	4	4	402	3	150	1	1	-	221 50	-	-	38 50	85	-	260 85
No. 5, R. 13, W. E. L. S. (Chesuncook)	Piscataquis . .	12	9	11	14	1,306	9	145	1	2	-	429 35	-	235 71	49 00	-	5 00	719 06
No. 4, R. 14, W. E. L. S. . . .	Piscataquis . .	3	3	-	-	-	-	-	-	-	-	-	-	296 50	-	-	-	296 50
No. 3, R. 15, W. E. L. S. . . .	Piscataquis . .	3	5	2	2	130	2	65	1	1	-	86 80	-	-	26 00	-	-	112 80
Million Acre Gore	Somerset	10	3	8	8	470	3	150	1	1	-	330 00	-	-	12 50	52	-	343 02

1	2	3	4	5	6	7	8	9	10	11	12	13	14	15	16	17	18	19
Sand Bar Tract.....	Somerset.....	-	5	4	4	465	3	150	1	1	-	\$300 00	-	-	-	-	-	\$300 00
No. 1, R. 1, N. B. K. P.	Somerset.....	63	48	52	50	3,732	27	140	2	2	-	850 59	-	\$128 00	\$124 55	\$43 55	-	1,146 69
No. 4, R. 3, N. B. K. P.	Somerset.....	6	8	5	-	-	-	-	-	-	-	-	-	90 00	-	-	-	90 00
No. 5, R. 1, W. B. K. P.	Somerset.....	4	6	4	4	330	2	150	1	1	-	265 10	-	-	-	-	-	265 10
No. 6, R. 1, (Holeb).....	Somerset.....	8	16	12	12	863	7	120	1	2	-	227 15	-	-	33 00	4 79	-	264 94
No. 1, R. 3 (Carrying Place)	Somerset.....	12	7	4	4	457	4	120	1	2	-	286 00	-	-	34 50	3 31	\$7 00	330 81
No. 2, R. 3, W. K. R. B. K. P.	Somerset.....	2	2	2	2	196	2	98	1	2	-	114 00	-	-	-	1 57	-	115 57
No. 1, R. 4, W. K. R.	Somerset.....	2	2	1	-	-	-	-	-	-	-	-	-	12 10	-	-	-	12 10
No. 1, R. 6, W. K. R. B. K. P.	Somerset.....	2	-	1	-	-	-	-	-	-	-	-	-	108 53	-	-	-	108 53
No. 2, R. 3, E. K. R. P. K. P.	Somerset.....	3	3	3	6	667	5	145	1	1	-	290 00	-	-	15 50	1 39	7 00	313 89
No. 2, R. 4, E. K. R.	Somerset.....	3	2	-	-	-	-	-	-	-	-	-	-	41 07	-	-	-	41 07
No. 1, R. 5 (Moxie Gore)	Somerset.....	11	9	5	-	-	-	-	-	-	-	-	\$187 00	55 90	-	-	6 75	249 65
No. 1, R. 6, E. K. R. B. K. P.	Somerset.....	5	-	10	10	787	5	150	1	1	-	272 00	-	-	32 50	-	-	304 50
Indian Township.....	Washington..	2	4	1	-	-	-	-	-	-	-	-	-	13 04	-	-	5 50	18 54
Kossuth.....	Washington..	22	23	17	17	1,810	13	143	2	3	-	492 00	214 40	-	16 50	7 12	15 00	745 02
Lambert Lake.....	Washington..	26	36	30	30	3,550	22	162	1	2	1	481 30	-	20 00	53 00	3 11	12 00	569 41
No. 10, R. 3 (Forest).....	Washington..	14	15	13	13	1,431	10	150	1	3	-	357 45	-	-	37 00	23 41	15 00	432 86
Light Stations.....	-	-	-	-	-	-	-	-	-	-	811 32	-	-	-	-	-	811 32
General.....	-	-	-	-	-	-	-	-	-	-	-	-	-	-	1,773 50	1,973 18	-
Total.....	880	918	781	721	70,840	492	144	58	87	17	\$17,887 82	\$1,306 60	\$3,904 50	\$1,152 40	\$2,023 39	\$2,260 16	\$28,534 87

APPENDIX.

Summary of Statistics, Unorganized Townships.

I. NUMBER, SCHOOL, POPULATION, ETC., OF TOWNSHIPS.

Number of townships for which school privileges were provided	78
Number of persons between five and twenty-one years of age, April 1, 1915 ..	880
Number of persons between five and twenty-one years of age, April 1, 1916 ..	918
Number of townships in which schools were maintained	52
Number from which children were schooled outside the township	26
Number of schools maintained within township	58

II. SCHOOL ENROLLMENT AND ATTENDANCE.

Number of different pupils registered from all townships in elementary schools	781
Number of different pupils registered in all schools maintained within the townships	721
Number of different pupils attending elementary schools in outside towns ..	71
Number of different pupils attending unorganized township schools as tuition pupils from adjoining towns	11
Number attending secondary schools	17
Aggregate attendance in schools within the township	70,840
Average daily attendance in schools within the townships	492
Average length in days of the school year	144

III. TEACHERS.

Number of teaching positions	58
Number of different teachers employed	87
Number having previous experience	73
Average weekly wages, including board	\$11 32

IV. SPECIAL SCHOOL CONDITIONS.

Number of pupils not absent one-half day	412
Number of cases of tardiness	1,803
Number of citizens visiting schools	620

V. FISCAL.

Amount paid for wages and board of teachers	\$17,887 82
Amount paid for transportation of pupils	1,306 60
Amount paid for board and tuition of pupils	3,904 50
Amount paid for fuel and janitor	1,152 40
Amount paid for books and supplies	2,023 39
Amount paid agents for services and expenses	2,260 16
Total	\$28,534 87

TABLE No. XXIV.
INDUSTRIAL EDUCATION—Manual Training.

TOWNS.	NUMBER OF TEACHING POSITIONS.		Grades in common schools in which manual training is taught.	Classes in high schools in which manual training is taught.	Cost of instruction.
	Males.	Females.			
1	2	3	4	5	6
Auburn.....	2	-	5-9	1-4	\$2,000
Augusta.....	1	-	5-9	-	1,200
Bangor.....	3	-	6-9	1-2	3,300
Bath.....	1	-	7-9	1-4	1,100
Biddeford.....	1	-	5-9	-	1,000
Brewer.....	1	-	6-9	1-4	1,150
Bridgton.....	-	-	6-9	-	420
Brunswick.....	1	-	6-9	-	600
Calais.....	1	-	7-9	1-2	675
Camden.....	1	-	6-8	1-4	1,200
Dover.....	1	-	6-9	1-2	475
East Livermore.....	1	-	4-8	1-2	900
Eden.....	1	-	6-8	1-4	1,200
Fairfield.....	1	-	6-9	1-4	1,150
Farmington.....	-	-	6-9	-	100
Foxcroft.....	1	-	6-9	1-2	475
Freeport.....	1	-	7-9	1-4	550
Gardiner.....	1	-	7-9	1	600
Houlton.....	1	-	6-8	1-4	600
Lewiston.....	1	-	6-9	-	1,100
Madison.....	1	-	5-8	1-4	500
Oakland.....	1	-	6-9	1-4	475
Portland.....	7	-	5-8	1-4	9,250
Rockland.....	1	-	7-9	1-4	1,050
Rumford.....	1	-	4-8	1	1,073
Saco.....	1	-	6-9	-	950
Sanford.....	-	-	7-9	1-2	600
Skowhegan.....	1	-	5-8	1-4	750
Topsham.....	1	-	6-9	-	300
Waterville.....	1	-	6-8	1-4	1,000
Westbrook.....	1	-	6-9	1	1,300
Winslow.....	1	-	6-9	-	475
Yarmouth.....	-	-	6-8	1-4	550
York.....	-	-	1-8	-	895
Total.....	38	7	-	-	\$38,963

TABLE No. XXV.
INDUSTRIAL EDUCATION—Domestic Science.
Showing Statistics of Courses in Domestic Science Main-
tained for the Year Ending July 1, 1916.

TOWNS.	Number of teaching positions.	Grades in common schools in which sewing is taught.	Classes in high schools in which sewing is taught.	Grades in common schools in which cookery is taught.	Classes in high schools in which cookery is taught.	Cost of instruction.
1	2	3	4	5	6	7
Auburn.....	2	5-9	-	8-9	1-4	\$1,200
Augusta.....	1	5-9	-	-	-	700
Bangor.....	3	6-8	1	9	1-2	1,700
Bath.....	2	7-9	1-4	7-8	1	850
Biddeford.....	1	7-9	1	7-9	1	600
*Brewer.....	1	6-9	-	-	-	220
*Bridgton.....	1	6-8	-	7-9	1-4	300
Brunswick.....	1	6-7	-	8-9	-	567
Camden.....	1	6-8	1-4	7-8	1-4	675
Cornish.....	1	3-8	1-2	7-9	1-3	450
East Livermore.....	1	4-8	1-2	7-8	1-2	600
Eden.....	1	6-8	1-4	7-8	1-4	850
Fairfield.....	1	6-8	1-4	7-9	1-4	650
*Farmington.....	1	6-9	-	8-9	-	50
Gardiner.....	1	5-7	-	8-9	1	550
Hallowell.....	1	1-9	-	-	-	138
Houlton.....	1	6-8	1-2	6-8	1-2	600
Kennebunk.....	1	8	-	8-9	1-4	450
Lewiston.....	2	5-7	-	8-9	1-2	1,325
Madison.....	1	5-8	-	7-8	1-4	270
Oakland.....	1	6-8	1-4	7-9	1-4	375
Old Town.....	1	7-8	1	7-8	1	504
Portland.....	5	5-7	3-4	8	3-4	3,000
Rockland.....	1	7-9	1-4	7-9	1-4	500
Rumford.....	1	3-8	-	8	1	695
Saco.....	1	6-8	-	8-9	-	350
Sanford.....	1	6-7	-	7-9	-	750
Skowhegan.....	1	5-8	1	7-8	-	405
Topsham.....	1	6-7	-	8-9	1-2	283
Waterville.....	1	6-8	1-4	8-9	-	700
Westbrook.....	1	6-7	-	8-9	3	450
Windham.....	1	-	1-2	-	3-4	375
Winslow.....	1	8-9	-	6-7	-	138
Winthrop.....	1	1-9	-	-	-	138
Yarmouth.....	1	6-8	1-4	7-8	1-4	413
Total.....	44	-	-	-	-	\$22,433

* Employed less than half time.

TABLE No. XXVI.
INDUSTRIAL EDUCATIONAL—Evening Schools.
Showing Statistics of Evening Schools Maintained for Year Ending July 1, 1916.

Towns.	Number of evening schools.	Number of teaching positions		Number of different pupils registered during year		Average attendance.	Length of nightly sessions.	Number of sessions a week.	Number of weeks for which school was maintained.	Average age of students.	Cost of support of schools.	Date of establishment.
		Males.	Females.	Males.	Females.							
1	2	3	4	5	6	7	8	9	10	11	12	13
Auburn.....	4	2	6	64	23	53 2	hrs.	3	16	18	\$517	1908
Augusta.....	16	7	9	159	128	152 1½	..	4	21	18	2,906	1908
Bangor.....	9	4	5	53	84	122 2	..	3	30	27	981	1914
Bath.....	16	9	7	237	177	224 2	..	2	25	23	2,984	1913
Biddeford.....	5	3	2	52	38	60 2	..	4	16	22	825	1880
Brunswick.....	1	3	-	39	25	45 2	..	3	7	18	63	1911
Dover.....	4	5	1	59	7	1½	..	2	8	-	-	1916
Lewiston.....	23	10	14	227	404	494 1 5-6	..	4	20	22	2,378	1884
Lisbon.....	8	3	5	37	47	50 1½	..	3	12	22	238	1914
Old Town.....	4	3	1	50	17	22 2	..	3	14	21	162	1915
Portland.....	28	6	20	390	205	535 2	..	4	25	21	4,612	-
Presque Isle.....	1	2	5	34	25	28 2	..	2	20	33	317	1915
Rumford.....	7	2	6	82	40	62 1½	..	3	20	22	460	1914
Sanford.....	11	1	10	109	51	95 1½	..	3	9	19	531	1910
Skowhegan.....	6	2	4	28	24	44 2	..	3	20	23	510	1910
Waterville.....	4	-	4	51	37	34 1½	..	4	27	25	538	1911
Total.....	147	62	99	1,671	1,332	2,020	-	50	290	22	\$18,022	-

**TABLE No. XXVII.
INDUSTRIAL EDUCATION.**

Showing Apportionment of State Aid for Industrial Courses and Evening Schools Maintained During Year Ending July 1, 1916.

TOWN OR ACADEMY.	ELEMENTARY SCHOOLS.		SECONDARY SCHOOLS.			Evening schools.	Total.
	Manual training.	Domestic science.	Mechanic arts.	Domestic arts.	Agri-culture.		
1	2	3	4	5	6	7	8
Auburn.....	\$1,044 45	\$683 33	\$166 67	\$100 00	\$233 33	\$338 83	\$2,566 61
Augusta.....	800 00	466 67	-	-	-	1,430 00	2,696 67
Bangor.....	1,066 67	800 00	400 00	100 00	-	636 00	3,002 67
Bath.....	733 33	566 67	133 33	233 33	-	1,378 71	3,045 37
Biddeford.....	500 00	200 00	-	200 00	-	396 00	1,296 00
Brewer.....	533 33	146 67	233 33	-	-	-	913 33
Bridgton.....	280 00	206 40	-	-	-	-	486 40
Brunswick.....	400 00	377 78	-	-	-	-	777 78
Calais.....	270 00	-	-	-	-	-	270 00
Camden.....	480 00	270 00	320 00	180 00	-	-	1,250 00
Cornish.....	-	150 00	-	150 00	-	-	300 00
Dover.....	316 67	-	-	-	-	-	316 67
East Livermore.....	400 00	266 67	-	133 33	-	-	800 00
Eden.....	342 86	258 23	300 00	200 00	-	-	1,101 09
Fairfield.....	766 63	433 35	-	-	-	-	1,199 98
Foxcroft.....	316 67	-	-	-	-	-	316 67
Freeport.....	366 67	-	-	-	-	-	366 67
Gardiner.....	400 00	366 67	-	-	-	-	766 67
Hallowell.....	-	91 67	-	-	-	-	91 67
Houlton.....	171 44	171 44	228 56	228 56	-	-	800 00
Island Falls.....	-	-	216 67	-	-	-	216 67
Kennebunk.....	-	100 00	-	200 00	-	-	300 00
Lewiston.....	733 33	825 00	-	58 33	-	1,449 73	3,066 39

1	2	3	4	5	6	7	8
Lisbon.....	-	-	-	-	-	\$158 67	\$158 67
Madison.....	\$320 00	\$180 00	-	-	-	-	500 00
Millinocket.....	-	180 00	-	\$180 00	-	-	360 00
Oakland.....	316 56	249 97	-	-	-	-	566 53
Old Town.....	-	336 00	-	-	-	-	336 00
Portland.....	4,511 11	1,457 77	\$666 67	333 33	-	3,014 67	9,983 55
Presque Isle.....	-	-	-	-	-	214 67	214 67
Rockland.....	550 00	225 00	183 33	75 00	-	-	1,033 33
Rumford.....	488 89	335 27	244 45	155 55	-	291 00	1,515 16
Saco.....	633 33	233 33	-	-	-	-	866 66
Sanford.....	350 00	437 50	50 00	62 50	-	246 00	1,146 00
Skowhegan.....	480 00	266 67	-	-	-	340 00	1,086 67
Topsham.....	200 00	188 89	-	-	-	-	388 89
Washburn.....	-	-	-	-	\$500 00	-	500 00
Waterville.....	333 34	281 75	330 00	170 00	-	-	1,115 09
Wells.....	-	-	-	-	400 00	-	400 00
Westbrook.....	800 00	500 00	500 00	-	-	-	1,800 00
Winslow.....	316 67	250 00	-	-	-	-	566 67
Winthrop.....	-	91 67	-	-	-	-	91 67
Yarmouth.....	366 67	275 00	-	-	-	-	641 67
York.....	596 67	-	-	-	-	-	596 67
Calais Academy.....	-	-	180 00	-	-	-	180 00
East Corinth Academy.....	-	-	-	-	500 00	-	500 00
East Maine Conference Seminary.....	-	-	-	366 67	-	-	366 67
Foxcroft Academy.....	-	-	-	-	500 00	-	500 00
Freedom Academy.....	-	-	-	-	488 89	-	488 89
Fryeburg Academy.....	-	-	400 00	-	-	-	400 00
Greeley Institute.....	-	-	-	-	285 71	-	285 71
Hartland Academy.....	-	-	-	-	292 39	-	292 39
Leavitt Institute.....	-	-	-	150 00	350 00	-	500 00
Maine Central Institute.....	-	-	-	280 00	-	-	280 00
Maine Wesleyan Seminary.....	-	-	-	-	500 00	-	500 00
Parsonfield Seminary.....	-	-	-	166 67	333 33	-	500 00
St. Joseph's Academy.....	-	-	-	500 00	-	-	500 00
Somerset Academy.....	-	-	-	150 00	-	-	150 00
Westbrook Seminary.....	-	-	-	400 00	-	-	400 00
Wilton Academy.....	-	-	333 33	166 67	-	-	500 00
Total.....	\$20,185 29	\$11,869 37	\$4,886 34	\$4,939 94	\$4,383 65	\$9,894 28	\$56,158 87

TABLE No. XXVIII.
MEDICAL INSPECTION.
Showing Cities and Towns Reporting Employment of
School Physicians.

Towns.	Number of school physicians employed.	Number of cases in which notification was made by school physicians that medical advice was necessary.	Approximate time in hours that school physicians have devoted to examination of pupils in public schools during year.	Cost of employment of school physicians for year.
1	2	3	4	5
Auburn.....	1	80	80 hrs.	\$150
Augusta.....	2	-	100 "	300
Bangor.....	2	180	640 "	1,000
Belfast.....	1	243	16 "	100
Boothbay Harbor.....	1	-	5 "	3
Brewer.....	2	-	-	150
Camden.....	2	61	100 "	150
Canton.....	1	35	12 "	50
Cranberry Isles.....	1	10	24 "	25
Dexter.....	2	-	40 "	50
Eagle Lake.....	1	6	8 "	18
Gardiner.....	1	400	80 "	125
Garland.....	1	11	14 "	25
Greenville.....	1	32	75 "	50
Guilford.....	1	100	40 "	50
Hallowell.....	1	79	40 "	100
Houlton.....	1	92	320 "	300
Lisbon.....	1	120	132 "	132
Machias.....	1	100	30 "	50
Mexico.....	1	45	50 "	50
Mt. Desert.....	1	219	30 "	75
Old Orchard.....	1	2	2 "	25
Old Town.....	2	20	56 "	200
Orono.....	2	-	100 "	200
Rockport.....	1	100	-	30
Rumford.....	1	400	134 "	150
Sanford.....	2	-	-	13
Sangerville.....	1	65	100 "	50
Scarboro.....	1	10	14 "	25
Skowhegan.....	1	416	-	200
Thomasston.....	2	26	60 "	75
Unity.....	1	1	-	5
Waterville.....	1	1,245	150 "	300
Winslow.....	1	8	40 "	50
Winthrop.....	1	52	30 "	100
Total.....	50	4,048	2,522 hrs.	\$4,376

TABLE No. XXIX.
Showing Results of Sight and Hearing Tests.
Summary by Counties.

COUNTIES.	Number given tests in sight and hearing.	Number defective in vision.	Percentage defective.	Number defective in hearing.	Percentage defective.	Number of persons under twenty-one who are totally blind.
1	2	3	4	5	6	7
Androscoggin.....	7,997	634	.08	483	.06	6
Aroostook.....	16,110	1,379	.09	466	.03	3
Cumberland.....	9,271	653	.07	267	.03	4
Franklin.....	3,472	465	.13	134	.04	-
Hancock.....	6,802	878	.13	228	.03	2
Kennebec.....	8,596	925	.11	251	.03	1
Knox.....	4,866	388	.07	143	.03	8
Lincoln.....	2,815	248	.09	92	.03	4
Oxford.....	5,926	707	.11	212	.04	-
Penobscot.....	15,500	1,195	.08	300	.02	3
Piscataquis.....	3,523	314	.09	107	.03	1
Sagadahoc.....	3,353	363	.10	99	.03	1
Somerset.....	5,867	600	.10	196	.03	3
Waldo.....	3,750	309	.08	81	.02	-
Washington.....	7,514	907	.12	205	.03	1
York.....	9,109	1,066	.12	244	.03	1
Total.....	114,471	11,031	.10	3,508	.03	38

TABLE No. XXX.
Summary of Wages Paid to Teachers in Public Schools.

A—ELEMENTARY SCHOOLS.

COUNTIES.	Less than \$150.		\$150 to \$200.		\$200 to \$250.		\$250 to \$300.		\$300 to \$350.		\$350 to \$400.		\$400 to \$450.		\$450 to \$500.		\$500 to \$550.		\$550 to \$600.		\$600 to \$700.		\$700 to \$800.		\$800 to \$900.		Over \$900.		
	Male.	Female.	Male.	Female.	Male.	Female.	Male.	Female.	Male.	Female.	Male.	Female.	Male.	Female.	Male.	Female.	Male.	Female.	Male.	Female.	Male.	Female.	Male.	Female.	Male.	Female.	Male.	Female.	
1	2	3	4	5	6	7	8	9	10	11	12	13	14	15	16	17	18	19	20	21	22	23	24	25	26	27	28	29	
Androscoggin.....	-	-	-	-	-	2	3	40	4	52	3	37	-	25	-	14	1	20	1	29	-	48	1	-	-	-	1	2	1
Aroostook.....	6	53	3	19	1	73	8	74	24	142	13	100	18	102	6	36	7	28	2	4	2	5	1	1	2	1	-	-	-
Cumberland.....	-	3	-	5	2	28	6	52	6	65	3	100	5	41	1	34	1	62	1	36	-	126	29	2	3	14	6	-	-
Franklin.....	-	-	-	2	34	4	37	3	40	-	27	2	30	-	2	3	6	-	-	1	-	-	1	-	-	-	-	-	-
Hancock.....	-	-	-	4	2	43	5	67	4	46	5	33	1	13	1	22	-	14	2	4	1	2	-	-	-	2	2	-	-
Kennebec.....	-	-	-	-	6	3	80	6	53	2	55	-	55	-	36	-	62	1	12	1	7	1	3	2	1	2	1	-	-
Knox.....	1	2	-	5	7	45	2	25	1	26	1	8	-	32	1	21	-	3	1	1	-	-	-	-	1	1	-	-	-
Lincoln.....	-	-	-	-	22	4	53	3	35	1	12	1	7	1	3	1	1	-	-	-	-	-	-	-	-	-	-	-	-
Oxford.....	-	-	1	2	-	55	1	68	2	66	1	46	-	33	-	13	-	14	1	5	-	4	1	1	-	-	-	-	-
Penobscot.....	-	2	-	1	3	47	9	104	11	101	11	85	9	61	-	54	3	28	1	11	-	72	2	3	2	-	4	-	-
Piscataquis.....	-	-	-	-	-	23	1	45	3	37	-	18	-	29	-	5	-	9	1	-	-	1	4	-	-	1	2	2	-
Sagadahoc.....	-	-	-	1	1	11	-	16	5	28	-	14	-	36	-	-	-	6	-	3	-	1	4	-	1	1	2	1	-
Somerset.....	-	-	-	-	-	39	4	84	7	54	9	44	4	38	1	18	-	6	2	-	-	4	-	-	2	-	-	-	-
Waldo.....	-	7	-	1	6	53	6	57	3	29	3	31	-	7	1	1	-	-	-	-	-	-	-	-	1	-	-	-	-
Washington.....	-	5	1	18	2	35	18	75	11	66	16	76	2	27	4	5	1	13	-	1	1	2	1	1	1	1	-	1	-
York.....	3	2	-	1	1	10	5	42	2	63	3	73	2	39	-	24	2	43	-	28	-	10	2	2	1	-	7	1	-
Total.....	9	74	5	57	27	526	79	919	95	903	71	759	44	575	16	288	19	316	12	135	5	285	10	41	14	11	35	8	-

B—SECONDARY SCHOOLS.

COUNTIES.	Less than \$300.		\$300 to \$350.		\$350 to \$400.		\$400 to \$450.		\$450 to \$500.		\$500 to \$550.		\$550 to \$600.		\$600 to \$650.		\$650 to \$700.		\$700 to \$800.		\$800 to \$900.		\$900 to \$1,000.		1,000 to \$1,200.		\$1,200 to \$1,500.		Over \$1,500.				
	Male.	Female.	Male.	Female.	Male.	Female.	Male.	Female.	Male.	Female.	Male.	Female.	Male.	Female.	Male.	Female.	Male.	Female.	Male.	Female.	Male.	Female.	Male.	Female.	Male.	Female.	Male.	Female.	Male.	Female.			
1	2	3	4	5	6	7	8	9	10	11	12	13	14	15	16	17	18	19	20	21	22	23	24	25	26	27	28	29	30	31			
Androscoggin.....	-	-	-	-	-	-	-	2	-	-	2	-	-	-	-	6	-	3	2	8	-	5	3	-	3	-	1	5	-	2	-		
Aroostook.....	-	-	4	-	-	-	-	-	1	-	2	-	1	11	7	13	-	8	22	22	2	2	11	5	4	4	14	-	10	-	2		
Cumberland.....	-	-	-	-	-	-	-	-	-	-	2	-	8	1	1	1	1	1	1	2	2	2	1	1	1	2	2	-	-	-	-	-	
Franklin.....	-	-	-	2	-	-	1	3	-	-	2	-	2	1	1	1	1	3	6	4	4	-	-	4	4	-	-	-	-	-	-	-	
Hancock.....	-	-	2	-	1	-	-	3	3	-	3	1	4	4	1	1	1	1	6	2	12	3	5	1	1	2	4	-	-	-	-	-	
Kennebec.....	-	-	-	-	1	-	1	1	1	-	1	1	1	1	1	1	1	1	1	1	2	2	5	1	1	2	2	1	-	-	-	-	
Knox.....	-	-	-	1	-	-	1	1	1	2	2	2	3	2	2	3	3	3	6	4	1	3	1	-	3	-	-	-	-	-	-	-	
Lincoln.....	-	-	-	-	-	-	1	1	1	2	2	2	4	4	4	4	4	4	8	2	1	1	1	1	1	2	3	-	-	-	-	-	
Oxford.....	2	1	-	-	-	2	1	1	1	1	1	1	1	5	5	5	2	1	5	4	20	1	4	3	3	6	6	1	4	-	-	-	
Penobscot.....	-	-	-	1	3	1	-	1	1	-	1	1	1	1	4	4	1	1	2	1	2	2	2	2	6	3	6	1	-	-	-	-	
Piscataquis.....	-	-	-	-	-	-	4	4	4	4	4	4	4	4	4	4	4	3	1	1	1	1	1	1	1	1	1	1	1	1	1	1	1
Sagadahoc.....	-	1	-	-	-	-	-	-	-	-	2	4	-	4	-	2	-	-	2	4	1	1	-	-	3	3	1	-	1	-	-	-	
Somerset.....	-	1	-	-	-	2	2	1	1	1	1	4	1	5	5	5	2	-	2	4	2	2	2	2	2	1	1	1	1	2	-	-	
Waldo.....	-	-	-	1	-	2	2	2	2	2	2	3	3	3	3	3	3	3	3	3	3	3	3	3	3	3	3	3	3	3	3	3	3
Washington.....	-	-	-	-	3	3	4	4	4	4	4	4	4	4	4	4	4	4	4	4	4	4	4	4	4	4	4	4	4	4	4	4	4
York.....	-	-	-	-	-	-	3	3	3	3	3	3	3	3	3	3	3	3	3	3	3	3	3	3	3	3	3	3	3	3	3	3	3
Total.....	2	11	-	6	3	16	4	33	4	46	14	66	5	50	11	74	5	37	27	81	28	23	36	13	48	7	45	2	27	-	-		

APPENDIX.

TABLE No. XXXI.

Showing Statistics on State Aided Supervision of Schools for the Year Ending July 1, 1916.

UNIONS.	Number of schools.	NAME OF SUPERINTENDENT, JULY 1, 1916.	ADDRESS.	Total annual salary.	Apportionment of town.	Apportionment of State.
1	2	3	4	5	6	7
Abbot, Blanchard, Guilford, Monson, Willimantic	32	H. M. Pullen	Monson	\$1,400	\$600	\$800
Addison, Jonesboro, Jonesport	40	D. Herman Corson	Jonesport	1,400	600	800
Albany, Lovell, Stoneham, Sweden	22	A. B. Garcelon	North Lovell	1,316	516	800
Albion, Troy, Unity	25	Arthur Irish	Unity	1,200	400	800
Alfred, Sanford	44	C. A. Record	Sanford	1,900	1,100	800
Anson, Embden, Lexington Pl., New Portland	33	John W. Foster	North Anson	1,200	400	800
Argyle, Bradley, Greenbush, Milford, Passadumkeag	26	Mrs. Gertrude E. Gifford	Costigan	1,900	300	600
Ashland, Garfield Pl., Masardis, Nashville, Portage Lake	34	Samuel H. Reed	Ashland	1,300	500	800
Athens, Cornville, Harmon, Solon	31	Herbert W. Wood	Athens	1,250	400	800
Bancroft, Danforth, Orient, Reed Pl., Weston	27	John F. Philbrook	Danforth	1,200	450	800
Beddington, Cherryfield, Columbia Falls, Deblois	23	Mrs. Frances C. Jewett	Cherryfield	900	300	600
Belfast, Searsport	45	W. B. Woodbury	Belfast	1,600	300	600
Belgrade, Mt. Vernon, Readfield	26	T. W. McQuaide	Mt. Vernon	1,205	405	800
Benedicta, Silver Ridge Pl., Stacyville Pl.	12	A. L. Todd	Sherman	1,000	333	667
Benton, Winslow	25	Chester A. Grant	Winslow	1,500	700	800
Berwick, Lebanon	35	W. M. Bottomley	Berwick	1,200	400	800
Bethel, Greenwood	24	F. H. Byram	Bethel	1,200	400	800
Bigelow Pl., Coplin Pl., Dead River Pl., Eustis, Flagstaff Pl., Lang Pl.	13	M. E. Wright	Flagstaff	1,100	367	733
Blaine, Bridgewater, Mars Hill	30	T. A. Decosta	Mars Hill	1,300	500	800
Bluehill, Brooklin, Sedgwick	36	Thomas S. Grindle	Bluehill	1,400	600	800
Boothbay, Boothbay Harbor	31	Lewis S. Record	Boothbay Harbor	1,200	400	800
Bowdoin, Litchfield, Wales, West Gardiner	26	C. M. Kendrick	Litchfield, R. 18	1,200	400	800
Bowdoinham, Richmond	20	E. R. Bowdoin	Richmond	1,300	500	800
Bradford, Charleston, Corinth, Kenduskeag	26	John S. Tapley	Charleston	1,300	500	800
Brewer, Hampden, Veazie	50	F. W. Burrill	Brewer	1,600	800	800
Bridgton, Harrison	24	F. E. Russell	Bridgton	1,200	400	800
Brooksville, Castine, Penobscot	25	W. E. Clark	Castine	1,200	400	800
Brownfield, Cornish, Parsonsfield, Porter	24	L. M. Felch	Cornish	1,250	450	800

1	2	3	4	5	6	7
Brownville, Milo	31	Foster L. Higgins	Milo	\$1,400	\$600	\$800
Brunswick, Topsham	48	John A. Cone	Brunswick	2,000	1,200	800
Buckfield, Hartford, Hebron	24	Chester C. Tuttle	Buckfield	1,200	400	800
Bucksport, Dedham, Orland	28	Howard R. Houston	Bucksport	1,250	450	800
Burnham, Canaan, Clinton	25	W. E. Stuart	Clinton	1,200	400	800
Buxton, Standish	26	Fred Benson	Buxton Center	1,200	400	800
Camden, Thomaston	22	B. E. Packard	Camden	1,800	1,000	800
Canton, Turner	17	C. E. Glover	Turner	1,000	400	800
Cape Elizabeth, South Portland	54	S. M. Hamlin	South Portland	1,700	900	800
Caratunk Pl., Concord, Moscow, The Forks Pl., West Forks Pl.	17	Charles F. Ball	Bingham	1,030	340	680
Caribou, Limestone	53	R. J. Libby	Caribou	2,000	1,200	800
Casco, Otisfield, Poland	27	C. E. Varney	Casco	1,200	400	800
Castle Hill, Mapleton, Waite, Washburn	37	N. I. Gallagher	Washburn	1,500	700	800
Chapman, Presque Isle	39	W. O. Chase	Presque Isle	1,800	1,000	800
Chester, Kingman, Lee, Macwahoc, Mattawamkeag, Winn	34	Vinal H. Tibbetts	Mattawamkeag	1,200	400	800
China, Vassalboro	23	George E. Paine	North Vassalboro	1,200	400	800
Columbia, Harrington, Milbridge, Steuben	39	Ralph E. Nash	Harrington	1,200	400	800
Corinna, Newport, Plymouth	30	Clifton F. Wass	Newport	1,300	500	800
Crystal, Island Falls, Sherman	28	George C. Hight	Island Falls	1,200	400	800
Cumberland, Falmouth, North Yarmouth	24	D. W. Lunt	Portland, R. 4	1,200	400	800
Dallas Pl., Madrid, Rangeley, Rangeley Pl., Sandy River Pl.	18	J. M. Pike	Rangeley	1,400	600	800
Damariscotta, Newcastle, South Bristol	17	Miss Julia E. Barker	Damariscotta	900	300	600
Dayton, Saco	31	T. T. Young	Saco	1,550	750	800
Deer Isle, Isle au Haut, Stonington	30	D. W. Rollins	Deer Isle	1,300	500	800
Dexter, Garland	34	L. A. Ross	Dexter	1,625	825	800
Dover, Foxcroft, Lagrange	30	Frank A. Morris	Foxcroft	1,350	550	800
Dyer Brook, Ludlow, Merrill, Moro Pl., New Limerick, Oakfield, Smyrna	32	Elmer C. Vining	Smyrna Mills	1,200	400	800
Eagle Lake, Winterville	14	V. J. Labbe	Winterville	450	150	300
East Livermore, Wayne	22	Elmer H. Webber	Livermore Falls	1,200	400	800
East Machias, Machias, Machiasport, Marshfield, Roque Bluffs, Whitneyville	38	John C. Merrill	East Machias	1,354	554	800
East Millinocket, Hersey, Millinocket, Mt. Chase, Patten	43	W. M. Marr	Patten	1,850	1,050	800
Easton, Fort Fairfield	55	E. L. D. Turner	Fort Fairfield	1,800	1,000	800
Eastport, Lubec	56	W. H. Sturvant	Lubec	1,600	800	800
Eddington, Holden, Orrington	18	Edward E. Roderick	South Orrington	1,200	400	800
Eden, Hancock	45	Frank McGouldrick	Bar Harbor	2,000	1,200	800
Eliot, South Berwick	26	Blynn Allen	South Berwick	1,200	400	800
Ellsworth, Franklin	36	W. H. Patten	Ellsworth	1,600	800	800
Enfield, Howland, Lincoln	26	H. S. Libby	Lincoln	1,200	400	800
Fairfield, Oakland	31	W. O. Hersey	Fairfield	1,500	700	800
Farmingdale, Gardiner	29	H. J. Chase	Gardiner	1,800	1,000	800
Farmington, Wilton	35	R. L. West	Farmington	1,400	600	800

Showing Statistics on State Aided Supervision of Schools—Continued.

UNIONS.	Number of schools.	NAME OF SUPERINTENDENT, JULY 1, 1916.	ADDRESS.	Total annual salary.	Apportionment of town.	Apportionment of State.
1	2	3	4	5	6	7
Fort Kent, New Canada Pl., St. Francis Pl., St. John Pl.	61	Joseph F. Cyr.	Fort Kent	\$1,225	\$425	\$800
Wallagrass Pl.	30	Ray Robinson.	Winterport	1,200	400	800
Frankfort, Monroe, Winterport.	24	W. C. McCue.	Freeport	1,450	650	800
Freeport, Yarmouth.	52	B. S. Dufour.	St. Agatha	1,287	487	800
Frenchville, Grand Isle, Madawaska, St. Agatha	49	Prescott Keyes	Westbrook	2,000	1,200	800
Gorham, Westbrook	37	R. L. Sinclair.	West Gouldsboro.	1,325	525	800
Gouldsboro, Sorrento, Sullivan, Winter Harbor.	29	Russell S. Taylor.	Sangerville.	1,500	700	800
Greenville, Jackman Pl., Moose River Pl., Sangerville	26	Charles H. Abbott.	Hallowell	1,500	700	800
Hallowell, Winthrop	40	L. E. Williams	Rumford	1,800	1,000	800
Hanover, Rumford	25	H. E. Fortier	Hartland	1,200	400	800
Hartland, Palmyra, St. Albans	45	L. W. Robbins.	Houlton	1,800	1,000	800
Hodgdon, Houlton.	20	Louis J. West.	Waterboro	1,200	400	800
Hollis, Waterboro	32	E. F. Callahan	Livermore Falls	1,400	600	800
Jay, Livermore.	31	J. W. Lambert	Kennebunk	1,400	600	800
Kennebunk, Kennebunkport	33	A. B. Lord.	Lisbon Falls	1,500	700	800
Lisbon, Webster.	50	L. W. Gerrish.	Skowhegan	1,850	1,050	800
Madison, Skowhegan.	27	W. M. Teague	Warren.	1,230	430	800
Matinicus Isle Pl., Union, Warren	27	R. L. Sheaf.	Norridgewock	1,200	400	800
Mercer, Norridgewock, Smithfield	37	C. L. Clement.	Southwest Harbor	1,500	700	800
Mt. Desert, Southwest Harbor, Tremont.	26	S. M. Nieveen	New Sweden.	1,230	430	800
New Sweden, Stockholm, Westmanland Pl., Woodland	29	C. A. Rush.	Wells	1,400	600	800
North Berwick, Wells	29	T. C. Morrill.	Norway	1,500	700	800
Norway, Waterford	23	F. H. B. Heald	South Portland, R. S.	1,200	400	800
Old Orchard, Scarboro.	44	Wm. D. Fuller	Old Town	2,100	1,300	800
Old Town, Orono	35	M. C. Joy.	South Paris	1,375	575	800
Paris, Woodstock	20	A. H. Carvill.	North Windham	1,200	400	800
Raymond, Windham	40	G. A. Stuart.	Rockland	2,000	1,200	800
Rockland, Rockport.	22	H. E. Bowman	Vinalhaven	1,200	400	800
Swans Island, Vinalhaven						
Total	3,034			\$134,142	\$57,962	\$76,180

Showing Statistics on State Aided Supervision of Schools—Concluded.

CITIES HAVING MORE THAN FIFTY SCHOOLS.	Number of schools.	NAME OF SUPERINTENDENT, JULY 1, 1916.	ADDRESS.	Total annual salary.	Apportionment of city.	Apportionment of State.
1	2	3	4	5	6	7
Auburn	81	H. H. Randall	Auburn	\$2,300	\$1,500	\$800
Augusta	61	H. H. Stuart	Augusta	2,100	1,300	800
Bangor	95	D. L. Wormwood	Bangor	2,500	1,700	800
Bath	52	C. N. Flood	Bath	1,600	800	800
Lewiston	79	D. J. Callahan	Lewiston	2,500	1,700	800
Portland	225	D. H. Perkins	Portland	2,800	2,000	800
Waterville	58	C. N. Perkins	Waterville	2,000	1,200	800
Total	658	\$15,800	\$10,200	\$5,600

TABLE No. XXXII.

Showing Statistics for Teachers' Conventions for the
Year Ending July 1, 1916.

CONVENTION.	PLACE OF MEETING.	DATE.	ATTENDANCE.
1	2	3	4
State.....	Bangor.....	October 28-29, 1915..	3,154
Androscoggin.....	Auburn.....	February 4, 1916.....	320
Aroostook.....	Caribou.....	January 20-21, 1916..	660
Cumberland.....	Portland.....	January 14, 1916.....	708
Franklin.....	Farmington.....	April 28, 1916.....	*416
Hancock.....	Ellsworth.....	September 8-9-10, 1915	*100
Hancock.....	Ellsworth.....	April 7, 1916.....	100
Kennebec.....	Augusta.....	February 11, 1916.....	408
Knox.....	Rockland.....	April 14, 1916.....	160
Lincoln.....	Wiscasset.....	May 26, 1916.....	*90
Oxford.....	Bethel.....	May 11-12, 1916.....	*269
Penobscot.....	Charleston.....	September 1-2-3, 1915	*125
Penobscot.....	Bangor.....	April 28, 1916.....	*612
Piscataquis.....	Foxcroft.....	May 19, 1916.....	175
Sagadahoc.....	Bath.....	March 17, 1916.....	127
Somerset (Eastern).....	Pittsfield.....	May 5, 1916.....	63
Somerset (Western).....	Norridgewock.....	May 5, 1916.....	*115
Waldo.....	Belfast.....	September 8-9-10, 1915	*150
Washington.....	Cherryfield.....	January 28, 1916.....	82
York.....	Sanford.....	March 10, 1916.....	337

* Estimated.

TABLE No. XXXIII.

Showing Statistics of Pensions for Teachers of Long Service for the Year Ending July 1, 1916.

NAME.	ADDRESS.	Certificate number.	Year of retirement.	Length of service in years for which pension was granted.	Amount of pension.
1	2	3	4	5	6
Abbee, Charles Lattimore.....	Exeter.....	115	1906	35	\$125
*Alley, Eunice Dunham.....	Hartford.....	72	1874	27	75
Anderson, Lucy Smith.....	Westbrook.....	2	1907	40	125
Backus, Louise Jordan.....	Ellsworth.....	3	1897	27	75
Bagley, Louise A.....	Boston, Mass.....	104	1899	30	100
Baker, Isabelle.....	Saco.....	4	1913	40	250
Bearce, Etta H. (Mrs.).....	Auburn.....	203	1916	25	150
Beverage, Ella A. (Mrs.).....	Rockland.....	123	1901	29	75
Bickford, Mary Adelaide.....	Belfast.....	5	1895	38	125
Blake, Martha Washington.....	Portland.....	6	1898	30	100
Boultenhouse, Julia.....	South Portland.....	131	1910	31	100
Bowie, Greenfield H.....	Hartland.....	113	1913	36	250
Brimmer, Loretta C. (Mrs.).....	Brewer.....	82	1895	30	100
Brooks, Annie Peabody (Mrs.).....	Kennebunkport.....	66	1901	32	100
Brophy, Ellen.....	Castine.....	181	1904	31	100
Brown, Helen S. Blackden.....	Skowhegan.....	52	1887	25	75
Brown, Mary A.....	Fairfield.....	184	1915	40	250
Burnham, Rose P. (Mrs.).....	Warren.....	190	1914	33	200
Carroll, Mary Ann.....	Southwest Harbor.....	7	1905	48	125
Chamberlain, Sarah Abigail.....	Portland.....	8	1889	31	100
Chase, Albro Elmore.....	Portland.....	9	1906	38	125
Cheever, Myra Moore.....	North Waterford.....	172	1910	31	100
Church, Sarah Elizabeth.....	Cherryfield.....	102	1894	25	75
Clark, Annie J.....	Portland.....	10	1907	35	125
Clark, Mary Webber (Mrs.).....	Vassalboro.....	133	1903	30	100
Clark, Susan Augusta.....	Portland.....	195	1906	30	100
Cleaves, Ophelia E. (Mrs.).....	Prospect Harbor.....	142	1890	29	75
*Colburn, Sarah Foster.....	Portland.....	91	1896	26	75
Cole, Caroline O.....	Portland.....	11	1909	44	125
Collier, Helen Mahala.....	Worcester, Mass.....	136	1892	26	75
Cooldge, Flora Bradford.....	Portland.....	12	1902	40	125
Cornish, Lizzie May.....	Woodfords.....	107	1915	32	200
Corvell, Elizabeth J.....	Union, N. H.....	212	1891	35	125
Crawford, Eliza L.....	Thomaston.....	156	1914	42	250
Currier, Mary T. (Mrs.).....	Merrimac, Mass.....	160	1897	30	100
Curtis, Belle H. (Mrs.).....	Solon.....	202	1915	25	150
Curtis, Gertrude A.....	Fairfield.....	187	1915	26	150
Curtis, Miranda E.....	East Dixmont.....	109	1889	29	75
Daniels, Abbie Stevens (Mrs.).....	Belfast.....	64	1909	35	125
Davis, Emma Mortland (Mrs.).....	Searsport.....	188	1912	38	125
Donnell, Charlotte L.....	Bath.....	119	1891	28	75
Dougherty, Mary L.....	Calais.....	14	1904	45	125
Dunham, Frances A.....	Bath.....	15	1913	50	250
Eastman, Sara Chandler.....	Portland.....	16	1913	42	250
Fales, Mary Everett (Mrs.).....	West Somerville, Mass.....	47	1902	44	125
Flitner, Kate E.....	Randolph.....	19	1913	30	250
Foster, Helen C.....	Bath.....	158	1914	30	250
Fox, Helen R.....	Bangor.....	76	1892	37	125
Fuller, Carolyn Elizabeth.....	Waterville.....	180	1915	38	250
Garvin, Frances Isabella.....	Portland.....	1	1913	46	250
Garvin, Sarah Cutler Field (Mrs.).....	Londonderry, N. H.....	20	1897	27	75
Gerry, Emma H.....	Kittery Depot.....	86	1902	34	100

* Deceased.

TABLE No. XXXIII—Continued.

NAME.	ADDRESS.	Certificate number.	Year of retirement.	Length of service in years for which pension was granted.	Amount of pension.
1	2	3	4	5	6
Gilbert, Cora Ellen	Turner	201	1915	36	\$250
Gilman, Nancy A.	Bangor	168	1897	31	100
Gilpatrick, Sarah Augusta	Portland	21	1895	30	100
Goodwin, Marcia Anna	South Berwick	116	1901	35	125
Goold, Ellen	Westbrook	22	1912	36	125
Gould, Caroline Elizabeth	Portland	23	1909	40	125
Grant, Fannie A.	Berwick	143	1896	31	100
Grant, Mary B.	Cleveland, Ohio	107	1912	41	125
Gregg, Isabell W.	East Holden	50	1906	30	100
Griggs, Lizzie M.	Westbrook	155	1901	32	100
Grover, Susan E.	Portland	24	1903	36	125
Ham, Ellen G.	Lewiston	122	1898	38	125
Haney, John P.	Bangor	106	1896	43	125
Harlow, Charles B.	Ridlonville	169	1902	30	100
Haselton, Ida May	Bethel	185	1914	38	250
Hawkes, Hulda White	Portland	90	1890	25	75
Hill, Ada L.	Saco	25	1905	33	100
Hills, Julia Lowell	Rockland	26	1910	30	100
Hobbs, Levi	Hollis Center	135	1901	25	75
Hodgkins, Eben B.	Ellsworth	28	1913	44	250
Hodgkins, Elizabeth S.	Farmington	194	1915	30	200
Hoffses, Isabell M.	Newark, N. J.	148	1899	52	125
Holden, Mary Albertine	Bangor	27	1913	49	250
Holland, John M.	Dixfield	205	1897	25	75
Holmes, Lucy J.	Machias	80	1913	38	250
Homer, Jennie H.	Bucksport	29	1904	43	125
Hooper, Annette H. (Mrs.)	Biddeford	200	1914	39	250
Hopkins, Mary A. (Mrs.)	Hallowell	30	1898	28	75
Hunt, Ida Adelaide	Bath	32	1913	30	200
Irish, Laura Frances (Mrs.)	Hartford	140	1900	31	100
Jackson, Delinda A.	Lewiston	141	1890	35	125
Jewett, Laura C.	Bangor	33	1913	35	250
Johnson, Alice M. (Mrs.)	Rockland	174	1902	25	75
Keene, Nellie B. (Mrs.)	Beverly, Mass.	34	1912	25	75
Kimball, Ellen L. Packard	Bethel	134	1894	30	100
Knowles, Matilda Small	Stonington	35	1901	39	125
Knowlton, William Smith	Monson	154	1916	40	250
Lambert, Nellie M. (Mrs.)	Kittery Point	198	1906	26	75
Lattie, Isabel R.	Roxbury, Mass.	87	1907	37	125
Lawrence, Ann Mary	North Yarmouth	211	1894	25	75
Lewis, Emma Freeman	Bangor	152	1914	37	250
Linscott, George E.	Jefferson	186	1902	39	125
Littlefield, Addison Alden	Bucksport	127	1898	38	125
Littlefellow, Eliza A.	Machias	36	1913	35	250
Lord, Fannie Elizabeth	Bangor	51	1913	38	250
Lord, Sarah Blackwell	Gardiner	37	1913	41	250
Loring, Eleanor K.	Portland	121	1896	38	125
Lovely, Elizabeth (Mrs.)	Robbinston	110	1896	28	75
Ludwig, Susan E.	Waldoboro	38	1897	30	100
Martin, Emma R.	Orr's Island	137	1914	49	250
Maxfield, Emily Frances	Portland	73	1910	38	125
Mayhew, Celinda L.	Buckfield	59	1893	26	75
McCann, William W.	Poland	192	1915	26	150
McDowell, Lucy Abby	Belfast	94	1909	30	100
Merrill, Adriana Carleton	Portland	39	1903	49	125
Merrill, A. J.	Islesboro	125	1889	34	100
Merrill, Olive Helea	Cumberland Center	89	1904	27	75

TABLE No. XXXIII—Continued.

NAME.	ADDRESS.	Certificate number.	Year of retirement.	Length of service in years for which pension was granted.	Amount of pension.
1	2	3	4	5	6
Merryman, Annette F.	Brunswick.	40	1910	51	\$125
Mildram, Abbie O.	Wells.	139	1900	35	125
Mildram, Susan J.	Wells.	132	1910	35	125
Moody, John F.	Hebron.	164	1912	53	125
Morrell, L. Agnes.	Peaks Island.	105	1913	35	250
Morse, Abbie Charlotte.	East Dixfield.	112	1907	28	75
Moulton, David O.	Portland.	128	1891	43	125
Moulton, Kate.	York Corner.	83	1905	35	125
Moulton, Lydia Frances.	Portland.	41	1912	38	125
Mower, Ella Jane.	Dexter.	85	1908	36	125
Moxcey, Nellie Allen.	Portland.	166	1904	25	75
Nash, Vesta M.	Bangor.	42	1895	30	100
Nason, Mary Elizabeth.	Elk River, Minn.	150	1894	42	125
Newport, Annie B. Crocker (Mrs.)	Turner.	13	1913	46	250
Norris, Georgia Edwina.	Hallowell.	43	1913	39	250
Norton, Marinda Pitts.	Augusta.	44	1884	30	100
Osborne, Eva O.	Fairfield.	191	1915	38	250
Otis, Harriet Maria.	Brunswick.	45	1900	27	75
Packard, Sarah Brewster (Mrs.)	Rockland.	175	1904	30	100
Paine, Maria Elizabeth (Mrs.)	Richmond.	84	1913	33	200
Pennell, Mary Jane Webster.	North Yarmouth.	47	1901	44	125
*Perkins, Mary R. (Mrs.)	Oxford, Mass.	144	1897	40	125
Perry, Celia Arnold (Mrs.)	Augusta.	147	1899	25	75
Plummer, Mary E.	Portland.	159	1914	44	250
Porter, Caroline E. Simpson.	Machias.	88	1888	31	100
Potter, Caroline N.	Brunswick.	204	1916	36	250
Pray, Vesta W. Flag (Mrs.)	Fairfield.	177	1886	26	75
Prince, Ardelia H.	Buckfield.	96	1906	40	125
Purinton, Adeliza Elzora (Mrs.)	West Pownal.	196	1916	25	150
Rich, Willard W.	Foxboro, Mass.	103	1900	37	125
Richardson, Willis.	Knox.	193	1899	25	75
Rideout, Mary Ellen.	Auburn.	48	1907	30	100
*Robinson, Annie B. (Mrs.)	Mechanic Falls.	98	1913	40	250
Robinson, Emma Lucretia.	Portland.	56	1899	32	100
*Rogers, Elizabeth.	South Berwick.	124	1898	40	125
Royal, Elmina Hutchinson (Mrs.)	Readfield.	99	1899	37	125
Sandford, Mary Wilson.	Mechanic Falls.	77	1910	34	100
Sargent, Emma C.	Freeport.	161	1913	39	250
Savage, Helen Louise.	Bangor.	54	1913	35	250
Sawyer, Hattie A.	Norway.	146	1893	26	75
Scales, Lilla Mary.	Temple.	176	1904	26	75
Shaylor, Horace W.	Portland.	182	1915	45	250
Silsby, Fannie Sands (Mrs.)	Bangor.	93	1910	30	100
Small, John E.	Stonington.	114	1899	27	75
Small, Mary Ann.	Cherryfield.	108	1885	30	100
Smith, Charles B.	Denmark.	157	1888	31	100
Smith, Mary Ellen.	Kennebunk.	151	1914	40	250
Snow, Martha F.	Hallowell.	57	1903	30	100
Somes, Caroline T. H. (Mrs.)	Mount Desert.	81	1900	39	125
Soule, Mahala P.	South Freeport.	149	1914	31	200
Stackpole, Mary Frances.	Portland.	79	1913	53	250
St. Clair, Ashley.	Calais.	178	1894	25	75
Stephenson, Anna Lorana (Mrs.)	Portland.	126	1914	38	250
Stevens, Ellen Deering.	Portland.	58	1913	45	250
Stilson, Nancy.	Boston, Mass.	173	1909	30	100

* Deceased.

TABLE No. XXXIII—Concluded.

NAME.	ADDRESS.	Certificate number.	Year of retirement.	Length of service in years for which pension was granted.	Amount of pension.
1	2	3	4	5	6
Stover, Ella Alice.....	Georgetown, Mass.....	65	1899	40	\$125
Stubbs, Mary Augusta.....	Portland.....	60	1896	31	100
Tarbox, Sophie.....	Biddeford.....	61	1909	41	125
Tate, Annie Maria.....	Brunswick.....	117	1893	27	75
Taylor, Marietta T. (Mrs.).....	Litchfield.....	183	1911	31	100
Taylor, Henry.....	Litchfield.....	199	1913	40	125
Taylor, Nathan W.....	Waterville.....	163	1880	26	75
Thompson, Julia Merrill (Mrs.).....	Portland.....	101	1889	27	75
Thorndike, Theresa Louisa.....	Camden.....	92	1898	26	75
Tierney, Sr., M. Rose.....	Deering.....	165	1913	32	200
Timoney, Robert Emmet.....	Oakfield.....	130	1910	37	125
Toothaker, Llewellyn P.....	Etna.....	206	1915	34	200
Towle, Charlotte A.....	Lewiston.....	171	1899	32	100
Towle, Harriet M.....	Brewer.....	97	1896	28	75
Tribou, Nancy J. (Mrs.).....	Rockport.....	209	1916	35	250
Trowbridge, Sara A.....	Brooklyn, N. Y.....	207	1915	30	200
True, Elizabeth.....	Ellsworth.....	78	1896	33	100
True, Rosalinda Edgecombe.....	Portland.....	63	1913	42	250
Turner, Nellie C.....	Wayne.....	111	1902	25	75
Walker, Louise L.....	Oakland, Calif.....	53	1906	44	125
White, Ellen A.....	Randolph.....	189	1892	30	100
White, Henry K.....	Newcastle.....	162	1912	30	100
Whitten, Emily J.....	Topsham.....	145	1894	42	125
Wiggin, Juliett A.....	Belfast.....	68	1909	40	125
Willet, Susan Abby.....	Waldoboro.....	179	1894	27	75
Wilson, Emma Jane.....	Roslindale, Mass.....	49	1911	49	125
Wilson, Eurydice.....	East Lynn, Mass.....	67	1895	30	100
Winslow, Mary E.....	Hyde Park, Mass.....	74	1904	35	125
Woods, Herbert Wesley.....	Brooks.....	118	1902	31	100

* Deceased.

TABLE No. XXXIV.
Showing Resources and Expenditures Connected with the General Support of Schools—All Purposes—for the Fiscal Year Preceding July 1, 1916.

RESOURCES—ANDROSCOGGIN COUNTY.

Towns.	*Total resources of common school fund.	For superintendent of schools.	For superintending school committee.	For free text-books.	For new buildings.	For repairs, insurance, apparatus and appliances.	For rent of school buildings.	For light and power in school buildings.	For compulsory education.	For medical inspection.	For manual training.	For domestic science.	For evening schools.	Receipts from loans, sales of bonds and school property and insurance.	†For secondary schools.	Total.
1	2	3	4	5	6	7	8	9	10	11	12	13	14	15	16	17
Auburn.....	\$41,316	\$2,300	\$500	\$1,200	\$69,700	\$5,071	-	\$130	\$41	\$227	\$1,687	\$1,050	\$365	-	\$17,154	\$140,741
Durham.....	4,351	150	46	200	-	800	-	-	16	-	-	-	-	-	572	6,135
East Livermore.....	9,465	350	-	1,262	-	500	-	49	45	-	400	222	-	-	5,045	17,338
Greene.....	2,374	88	-	-	-	-	-	-	3	-	-	-	-	-	227	2,692
Leeds.....	3,049	107	-	221	-	296	-	-	15	-	-	-	-	-	1,045	4,733
Lewiston.....	68,244	2,000	1,222	1,662	2,861	8,121	-	443	500	-	1,559	2,325	2,720	-	5,622	96,279
Lisbon.....	13,413	525	100	800	-	2,000	-	-	-	-	-	-	450	-	4,956	22,244
Livermore.....	5,353	141	9	200	1,000	300	-	-	-	-	-	-	-	-	-	7,003
Mechanic Falls.....	3,749	100	35	250	-	1,775	-	-	-	-	-	-	-	-	1,815	7,724
Minot.....	2,877	85	-	100	-	400	-	-	-	-	-	-	-	-	-	3,462
Poland.....	5,640	150	30	250	-	400	-	-	7	-	-	-	-	-	230	6,707
Turner.....	5,355	267	25	375	-	550	-	-	8	-	-	-	-	-	1,500	8,080
Wales.....	1,651	73	-	175	-	100	-	-	-	-	-	-	-	-	171	2,170
Webster.....	4,724	175	-	250	-	500	-	-	6	-	-	-	-	-	1,633	7,288
Total.....	\$171,561	\$6,511	\$1,967	\$6,945	\$73,561	\$20,813	-	\$622	\$641	\$227	\$3,646	\$2,597	\$3,535	-	\$39,970	\$332,596

* Detail found in Table VI. † Detail found in Tables XII, XIII and XVII.

TABLE No. XXXIV—RESOURCES—AROOSTOOK COUNTY.

1	2	3	4	5	6	7	8	9	10	11	12	13	14	15	16	17
Amity.....	\$1,191	\$50	\$20	\$125	-	\$400	-	-	\$18	-	-	-	-	-	\$52	\$1,856
Ashland.....	8,011	258	-	400	\$300	1,450	-	\$18	41	-	-	-	-	-	1,915	12,393
Bancroft.....	1,233	50	-	125	-	200	-	-	-	-	-	-	-	-	-	1,608
Benedicta.....	1,399	50	6	25	-	100	-	-	-	-	-	-	-	-	219	1,799
Blaine.....	4,549	121	-	73	462	276	\$48	-	-	-	-	-	-	-	1,700	7,886
Bridgewater.....	4,478	170	-	400	-	600	-	-	-	-	-	-	-	\$250	3,046	8,944
Caribou.....	21,556	600	75	1,200	-	4,090	150	-	26	\$300	-	-	-	-	5,823	33,730
Castle Hill.....	2,518	63	34	75	-	300	-	-	-	-	-	-	-	-	280	3,270
Chapman.....	2,057	75	6	75	-	75	-	-	-	-	-	-	-	-	-	2,288
Connor.....	2,694	75	-	58	-	80	-	-	-	-	-	-	-	-	-	2,907
Crystal.....			Returns incomplete.													363
Dyer Brook.....	1,914	60	6	100	-	50	-	-	-	-	-	-	-	-	108	2,238
Eagle Lake.....	3,625	100	-	150	-	150	-	-	20	-	-	-	-	-	76	4,121
Easton.....	6,206	300	-	400	1,500	1,250	-	35	-	-	-	-	-	300	3,162	13,153
Fort Fairfield.....	26,184	700	-	1,200	5,600	3,100	-	-	-	-	-	-	-	-	7,249	44,033
Fort Kent.....	8,753	250	-	1,000	-	800	75	-	4	-	-	-	-	-	-	10,882
Frenchville.....	3,561	150	-	250	-	90	-	-	-	-	-	-	-	-	-	4,051
Grand Isle.....	2,929	150	-	300	-	200	-	-	-	-	-	-	-	-	-	3,579
Haynesville.....	915	25	-	60	-	24	-	-	2	-	-	-	-	-	170	1,196
Hersey.....	1,268	50	-	50	-	-	-	-	-	-	-	-	-	-	84	1,452
Hodgdon.....	4,720	200	45	200	-	250	-	-	-	-	-	-	-	100	959	6,474
Houlton.....	24,703	800	42	1,200	-	3,800	102	80	8	300	\$267	\$233	-	-	7,004	38,530
Island Falls.....	5,841	200	-	500	-	800	-	-	36	-	-	-	-	-	2,737	10,114
Limestone.....	8,970	300	45	400	-	1,500	-	-	13	-	-	-	-	-	2,197	13,425
Linneus.....	3,315	115	-	125	-	271	-	-	-	-	-	-	-	-	-	3,826
Littleton.....	3,714	175	-	150	-	75	-	-	-	-	-	-	-	-	531	4,645
Ludlow.....	1,876	50	10	75	-	275	-	-	-	-	-	-	-	-	51	2,337
Madawaska.....	5,051	133	-	250	344	44	-	-	-	-	-	-	-	-	-	5,822
Mapleton.....	4,689	127	7	300	2,000	766	-	-	-	-	-	-	-	-	-	7,889
Mars Hill.....	7,521	275	13	950	-	550	-	-	10	-	-	-	-	-	2,500	11,819

APPENDIX.

TABLE No. XXXIV—RESOURCES—AROOSTOOK COUNTY—CONTINUED.

Towns.	*Total resources of common school fund.	For superintendent of schools.	For superintending school committee.	For free text-books.	For new buildings.	For repairs, insurance, apparatus and appliances.	For rent of school buildings.	For light and power in school buildings.	For compulsory education.	For medical inspection.	For manual training.	For domestic science.	For evening schools.	Receipts from loans, sales of bonds and school property and insurance.	†For secondary schools.	Total.
1	2	3	4	5	6	7	8	9	10	11	12	13	14	15	16	17
Masardis	\$2,608	\$133	-	\$100	-	\$300	-	-	-	-	-	-	-	-	\$136	\$3,277
Merrill	1,900	50	-	114	-	61	-	-	-	-	-	-	-	-	-	2,218
Monticello	5,048	100	-	250	\$93	153	-	\$5	-	-	-	-	-	-	360	5,916
New Limerick	1,723	75	-	100	-	250	-	-	-	-	-	-	-	-	285	2,433
New Sweden	5,126	150	\$36	200	-	150	-	-	-	-	-	-	-	-	370	6,032
Oakfield	3,982	80	-	220	-	315	-	-	-	-	-	-	-	-	-	4,597
Orient	1,163	50	6	64	-	-	-	-	-	-	-	-	-	-	-	1,283
Perham	2,522	85	8	131	-	325	-	-	-	-	-	-	-	-	220	3,291
Portage Lake	2,585	76	4	125	-	301	-	-	\$3	-	-	-	-	\$5	60	3,159
Presque Isle	22,045	800	161	1,000	2,500	2,900	-	113	25	-	-	-	\$100	-	12,459	42,103
St. Agatha	4,798	134	15	250	75	75	-	-	-	\$4	-	-	-	-	-	5,351
Sherman	4,421	200	-	200	-	400	-	-	-	-	-	-	-	-	1,510	6,731
Smyrna	2,047	50	-	50	-	200	-	-	-	-	30	-	-	-	-	2,347
Stockholm	4,154	100	4	125	-	258	-	-	13	-	-	-	-	-	341	5,025
Van Buren	9,005	100	30	500	500	1,000	\$43	-	5	-	-	-	-	-	-	11,183
Wade	1,417	52	13	50	-	79	-	-	-	-	-	-	-	-	30	1,641
Washburn	6,606	171	45	400	-	1,400	-	-	-	-	-	-	-	-	1,850	10,472
Westfield	3,301	75	-	43	637	134	-	-	-	-	-	-	-	-	-	4,190
Weston	1,623	50	-	77	-	256	-	-	-	-	-	-	-	-	-	2,006
Woodland	4,977	150	54	75	-	100	-	-	26	3	-	-	-	-	-	5,385

* Detail found in Table VI. † Detail found in Tables XII, XIII and XVII.

TABLE No. XXXIV—RESOURCES—AROOSTOOK COUNTY—CONCLUDED.

1	2	3	4	5	6	7	8	9	10	11	12	13	14	15	16	17
PLANTATIONS.																
Allagash.....	\$1,630	\$25	\$6	\$50	-	\$2	-	-	-	-	-	-	-	-	-	\$1,713
Cary.....	1,628	20	15	50	-	90	-	-	\$4	-	-	-	-	-	-	1,807
Caswell.....	1,862	40	-	51	-	63	\$10	-	-	-	-	-	-	-	-	2,026
Cyr.....	2,681	50	-	75	-	-	-	-	-	-	-	-	-	-	-	2,806
E.....	768	10	-	2	-	10	-	-	-	-	-	-	-	-	-	790
Garfield.....	990	15	-	11	-	21	-	-	-	-	-	-	-	-	\$124	1,161
Glennwood.....	732	25	-	25	-	46	-	-	-	-	-	-	-	-	-	828
Hamlin.....	1,613	30	6	75	-	25	-	-	-	-	-	-	-	-	-	1,749
Hammond.....	1,596	14	-	20	-	20	-	-	-	-	-	-	-	-	-	1,650
Macwahoc.....	866	16	-	30	\$321	100	-	-	-	-	-	-	-	-	160	1,493
Moro.....	1,364	25	-	48	-	-	-	-	-	-	-	-	-	-	25	1,462
Nashville.....	742	15	-	10	-	-	-	-	-	-	-	-	-	-	54	821
New Canada.....	1,721	25	3	200	-	200	-	-	-	-	-	-	-	-	-	2,149
Oxbow.....	1,245	25	-	75	-	-	-	-	-	-	-	-	-	-	-	1,345
Reed.....	2,747	100	-	150	-	500	-	-	-	-	-	-	-	\$24	-	3,521
St. Francis.....	3,407	60	-	150	-	122	-	-	-	-	-	-	-	-	-	3,739
St. John.....	1,565	30	6	234	800	-	-	-	24	-	-	-	-	-	-	2,659
Silver Ridge.....	787	18	6	13	-	-	-	-	-	-	-	-	-	-	-	804
Wallagrass.....	2,761	60	20	175	-	28	-	-	-	-	-	-	-	-	-	3,044
Westmanland.....	764	10	9	15	49	4	-	-	-	-	-	-	-	-	60	911
Winterville.....	1,634	60	15	75	225	-	40	-	19	-	-	-	-	-	-	2,068
Total.....	\$299,575	\$9,026	\$771	\$16,481	\$15,406	\$31,364	\$468	\$251	\$297	\$637	\$267	\$233	\$100	\$679	\$58,270	\$433,825

TABLE No. XXXIV—RESOURCES—CUMBERLAND COUNTY.

1	2	3	4	5	6	7	8	9	10	11	12	13	14	15	16	17
Baldwin.....	\$3,171	\$85	\$15	\$100	-	\$169	-	-	-	-	-	-	-	-	-	\$3,540
Bridgton.....	11,304	300	150	600	\$5,000	-	-	-	-	-	\$781	\$361	-	\$53	\$3,591	22,140
Brunswick.....	15,605	800	500	2,500	-	1,500	-	\$153	\$51	-	1,000	678	\$49	-	4,700	27,536
Cape Elizabeth.....	5,902	170	-	100	-	690	-	-	-	-	-	-	-	-	2,051	8,823
Casco.....	2,461	100	-	125	-	150	-	-	4	-	-	-	-	-	1,843	4,683

TABLE No. XXXIV—RESOURCES—CUMBERLAND COUNTY—CONCLUDED.

TOWNS.	*Total resources of common school fund.	For superintendent of schools.	For superintending school committee.	For free text-books.	For new buildings.	For repairs, insurance, apparatus and appliances.	For rent of school buildings.	For light and power in school buildings.	For compulsory education.	For medical inspection.	For manual training.	For domestic science.	For evening schools.	Receipts from loans, sales of bonds and school property and insurance.	†For secondary schools.	Total.
1	2	3	4	5	6	7	8	9	10	11	12	13	14	15	16	17
Cumberland.....	\$3,833	\$154	\$11	\$223	-	\$410	-	-	-	-	-	-	-	-	-	\$4,631
Falmouth.....	5,590	150	-	250	\$3,000	600	-	-	-	-	-	-	-	-	-	9,590
Freeport.....	7,662	300	100	810	-	750	-	-	\$9	-	\$513	-	-	\$1,521	\$3,121	14,776
Gorham.....	9,321	400	32	350	-	1,000	\$30	-	10	-	50	-	-	-	4,229	15,422
Gray.....	3,265	85	-	204	-	484	-	-	15	-	-	-	-	-	2,760	6,813
Harpwell.....	6,797	286	86	200	-	500	-	-	25	-	-	-	-	-	-	7,894
Harrison.....	4,378	100	-	350	-	350	-	-	-	-	-	-	-	-	750	5,928
Naples.....	2,653	80	-	125	-	197	-	-	-	-	-	-	-	-	164	3,219
New Gloucester.....	4,867	125	30	300	-	600	-	-	-	-	-	-	-	-	2,720	8,642
North Yarmouth.....	2,141	100	20	75	-	150	-	-	-	-	-	-	-	-	-	2,486
Otisfield.....	2,451	125	30	150	-	-	-	-	-	-	-	-	-	-	338	3,094
Portland.....	189,901	2,700	553	7,954	116,848	22,660	2,304	\$2,218	800	\$800	11,842	\$3,269	\$3,925	150,000	72,620	588,484
Pownal.....	2,318	55	15	125	-	50	-	-	-	-	-	-	-	-	564	3,127
Raymond.....	2,891	100	-	150	-	238	-	-	-	-	-	-	-	-	-	3,379
Scarboro.....	6,379	275	-	350	-	1,400	-	-	36	-	-	-	-	-	2,138	10,578
Sebago.....	2,296	95	-	200	-	113	-	-	-	-	-	-	-	-	-	2,704
South Portland.....	25,406	600	196	800	-	7,634	-	-	200	-	-	-	-	-	5,710	40,546
Standish.....	7,994	200	12	200	2,500	608	-	-	9	-	-	-	-	-	1,813	14,836
Westbrook.....	22,677	800	-	1,100	-	2,791	369	63	325	-	1,400	950	137	1,500	12,609	43,221
Windham.....	7,084	300	71	400	-	1,600	-	-	-	-	-	-	-	-	2,394	11,849
Yarmouth.....	6,827	279	102	636	-	1,057	-	-	21	-	590	432	-	-	3,170	13,114
Total.....	\$365,174	\$8,764	\$1,923	\$18,367	\$127,348	\$45,611	\$2,793	\$2,434	\$1,505	\$800	\$16,176	\$5,690	\$4,111	\$153,074	\$127,285	\$881,055

* Detail found in Table VI. † Detail found in Tables XII, XIII and XVII.

TABLE No. XXXIV—RESOURCES—FRANKLIN COUNTY.

1	2	3	4	5	6	7	8	9	10	11	12	13	14	15	16	17
Avon.....	\$1,542	\$40	-	\$75	-	\$50	-	-	-	-	-	-	-	-	\$150	\$1,857
Carthage.....	968	45	-	75	-	115	-	-	-	-	-	-	-	-	150	1,353
Chesterville.....	3,080	79	\$26	65	-	235	-	-	-	-	-	-	-	-	340	3,825
Eustis.....	2,746	154	-	125	-	600	-	-	-	-	-	-	-	-	1,217	4,842
Farmington.....	9,710	244	-	500	\$15,000	1,500	\$45	-	\$15	-	\$100	\$84	-	-	5,992	33,190
Freeman.....	1,268	50	15	25	-	61	-	-	-	-	-	-	-	-	180	1,599
Industry.....	2,191	50	-	50	-	150	-	-	-	-	-	-	-	\$350	355	3,126
Jay.....	10,293	300	190	600	-	1,300	45	\$12	61	-	-	-	-	-	2,249	15,050
Kingfield.....	2,794	100	20	300	-	167	-	-	-	-	-	-	-	-	1,981	5,362
Madrid.....	1,515	60	10	75	-	200	-	-	-	-	-	-	-	-	85	1,945
New Sharon.....	3,739	150	-	225	-	150	-	-	15	-	-	-	-	-	1,850	6,129
New Vineyard.....	2,242	75	-	100	-	200	-	-	-	-	-	-	-	-	420	3,037
Phillips.....	4,895	200	-	250	-	750	-	-	-	-	-	-	-	-	2,244	8,339
Rangeley.....	4,623	150	-	300	-	350	-	-	-	-	-	-	-	-	1,530	6,953
Salem.....	540	25	-	25	-	40	-	-	-	-	-	-	-	-	-	630
Strong.....	2,988	100	-	141	-	251	-	-	5	-	-	-	-	-	1,246	4,736
Temple.....	1,644	25	-	75	-	50	-	-	-	-	-	-	-	-	108	1,902
Weld.....	2,389	62	-	200	-	311	-	-	3	-	-	-	-	-	1,080	4,045
Wilton.....	6,879	250	-	152	-	1,400	-	-	35	-	-	-	-	-	4,200	12,916
PLANTATIONS.																
Coplin.....	580	32	4	10	-	18	-	-	-	-	-	-	-	-	-	644
Dallas.....	608	21	-	50	-	50	-	-	-	-	-	-	-	-	-	729
Lang.....	603	50	-	15	-	73	-	-	-	-	-	-	-	-	-	741
Rangeley.....	3,000	100	5	32	-	50	-	-	-	\$18	-	-	-	-	-	3,205
Sandy River.....	1,421	10	-	20	-	10	-	-	-	-	-	-	-	-	-	1,461
Total.....	\$72,258	\$2,372	\$270	\$3,485	\$15,000	\$8,086	\$90	\$12	\$134	\$18	\$100	\$84	-	\$350	\$25,357	\$127,616

APPENDIX.

TABLE No. XXXIV—RESOURCES—HANCOCK COUNTY.

TOWNS.	*Total resources of common school fund.	For superintendent of schools.	For superintending school committee.	For free text-books.	For new buildings.	For repairs, insurance, apparatus and appliances.	For rent of school buildings.	For light and power in school buildings.	For compulsory education.	For medical inspection.	For manual training.	For domestic science.	For evening schools.	Receipts from loans, sales of bonds and school property and insurance.	†For secondary schools.	Total.
1	2	3	4	5	6	7	8	9	10	11	12	13	14	15	16	17
Amherst.....	\$672	\$25	-	\$15	-	\$200	-	-	-	-	-	-	-	-	-	\$912
Aurora.....	410	60	-	15	-	-	-	-	-	-	-	-	-	-	-	485
Bluehill.....	5,478	300	-	500	-	1,000	\$120	-	-	-	-	-	-	-	\$1,000	8,398
Brooklin.....	2,192	125	-	125	-	175	-	-	-	-	-	-	-	-	1,011	3,628
Brooksville.....	2,983	133	\$23	208	\$474	-	-	-	-	-	-	-	-	-	1,972	5,793
Bucksport.....	6,411	300	-	400	-	1,000	-	\$19	\$10	-	-	-	-	-	1,869	10,009
Castine.....	2,600	133	-	200	-	400	-	-	2	-	-	-	-	-	1,924	5,259
Cranberry Isles.....	2,833	83	19	86	-	350	-	-	-	-	-	-	-	-	130	3,501
Dedham.....	1,401	45	2	25	-	200	-	-	-	-	-	-	-	-	60	1,733
Deer Isle.....	6,334	300	-	500	-	600	-	-	-	-	-	-	-	\$5	1,660	9,399
Eastbrook.....	909	13	-	-	-	77	-	-	-	-	-	-	-	-	-	999
Eden.....	20,223	1,350	150	1,800	-	1,759	-	141	-	-	-	-	-	-	8,842	36,148
Ellsworth.....	7,833	500	-	600	-	1,000	-	-	-	\$100	\$1,028	\$755	-	-	3,050	12,983
Franklin.....	3,747	150	30	200	-	325	-	-	-	-	-	-	-	-	1,500	5,952
Gouldsboro.....	3,902	150	40	250	-	300	-	-	-	-	-	-	-	124	440	5,207
Hancock.....	2,409	125	26	155	-	300	-	-	-	-	-	-	-	-	575	3,610
Lamoine.....	1,387	50	14	100	-	75	-	-	5	-	-	-	-	-	90	1,721
Mariaville.....	664	12	-	15	-	25	-	-	-	-	-	-	-	-	-	716
Mt. Desert.....	11,446	475	-	500	-	1,200	60	-	-	75	-	-	-	-	2,766	16,522
Orland.....	2,902	140	-	150	-	100	-	-	-	-	-	-	-	-	-	3,292

* Detail found in Table VI. † Detail found in Tables XII, XIII and XVII.

TABLE No. XXXIV—RESOURCES—HANCOCK COUNTY—CONCLUDED.

1	2	3	4	5	6	7	8	9	10	11	12	13	14	15	16	17
Otis.....	\$787	\$5	-	\$10	-	-	-	-	-	-	-	-	-	-	-	\$802
Penobscot.....	2,673	133	-	300	-	\$500	-	-	-	-	-	-	-	-	\$1,499	5,105
Sedgwick.....	3,397	150	-	250	\$910	150	-	-	-	-	-	-	-	\$14	1,300	6,171
Sorrento.....	899	75	\$15	66	-	-	-	-	-	-	-	-	-	-	130	1,185
Southwest Harbor...	4,331	200	49	300	617	355	-	-	\$4	\$5	-	-	-	-	2,097	7,958
Stonington.....	5,624	200	-	250	-	350	-	-	-	-	-	-	-	-	1,910	8,334
Sullivan.....	3,735	161	22	350	1,085	735	-	-	16	-	-	-	-	-	1,917	8,021
Surry.....	2,103	60	-	125	-	200	-	-	-	-	-	-	-	-	70	2,558
Swan's Island.....	3,053	100	-	75	-	192	-	-	-	-	-	-	-	-	-	3,420
Tremont.....	4,612	225	58	300	-	900	-	-	10	-	-	-	-	-	490	6,595
Trenton.....	1,701	54	15	25	-	50	-	-	-	-	-	-	-	-	-	1,845
Verona.....	733	12	-	50	-	50	-	-	-	-	-	-	-	-	-	845
Waltham.....	580	12	-	25	-	-	-	-	-	-	-	-	-	-	60	677
Winter Harbor.....	2,299	125	-	250	-	-	-	-	-	-	-	-	-	-	1,493	4,167
PLANTATIONS.																
Great Pond (No. 33) ..	1,082	7	-	20	-	75	-	-	-	-	-	-	-	-	-	1,184
Long Island.....	2,197	-	-	25	-	25	-	-	4	-	-	-	-	-	-	2,251
Moose Hill (No. 21) ..	396	7	-	-	-	-	-	-	-	-	-	-	-	-	-	403
Total.....	\$126,938	\$5,995	\$463	\$8,285	\$3,086	\$12,668	\$180	\$160	\$51	\$180	\$1,028	\$755	-	\$144	\$37,855	\$197,788

TABLE No. XXXIV—RESOURCES—KENNEBEC COUNTY.

1	2	3	4	5	6	7	8	9	10	11	12	13	14	15	16	17
Albion.....	\$3,883	\$122	\$30	-	-	\$50	-	-	-	-	-	-	-	-	\$1,491	\$5,576
Augusta.....	38,651	2,050	675	\$1,236	-	2,137	-	\$174	\$409	\$336	\$1,421	\$755	\$3,540	\$12	16,330	67,726
Belgrade.....	3,599	135	-	242	-	-	-	-	-	-	-	-	-	-	1,422	5,399
Benton.....	3,304	188	20	150	-	500	-	-	-	-	250	-	-	-	-	4,412
Chelsea.....	2,580	82	-	150	-	200	-	-	-	-	-	-	-	-	546	3,558

APPENDIX.

TABLE No. XXXIV—RESOURCES—KENNEBEC COUNTY—CONTINUED.

Towns.	*Total resources of common school fund.	For superintendent of schools.	For superintending school committee.	For free text-books.	For new buildings.	For repairs, insurance, apparatus and appliances.	For rent of school buildings.	For light and power in school buildings.	For compulsory education.	For medical inspection.	For manual training.	For domestic science.	For evening schools.	Receipts from loans, sales of bonds and school property and insurance.	†For secondary schools.	Total.
1	2	3	4	5	6	7	8	9	10	11	12	13	14	15	16	17
China.....	\$5,213	\$100	\$49	\$322	\$3505	\$259	-	-	-	-	-	-	-	-	-	-
Clinton.....	4,561	165	-	225	-	475	-	-	-	-	-	-	-	-	\$1,479	\$7,927
Farmingdale.....	2,909	150	20	100	2,150	497	-	-	-	-	-	-	-	-	1,704	7,130
Fayette.....	2,341	62	11	77	-	115	-	-	-	-	-	-	-	-	1,138	6,964
Gardiner.....	21,637	750	-	650	-	2,000	-	-	\$22	\$100	\$500	\$500	-	-	680	3,286
Hallowell.....	7,867	350	-	800	-	-	-	-	-	-	-	-	-	-	8,199	34,358
Litchfield.....	2,750	110	18	250	-	3,014	-	-	10	100	-	150	-	-	2,740	15,031
Manchester.....	2,609	60	3	50	-	150	-	-	-	-	-	-	-	-	-	3,278
Moumouth.....	4,142	125	-	300	-	150	-	-	-	-	-	-	-	-	393	3,265
Mt. Vernon.....	3,120	135	-	175	-	660	-	-	6	-	-	-	-	-	1,500	6,733
Oakland.....	9,370	550	75	200	-	175	-	-	-	3	-	-	-	\$6	67	3,681
Pittston.....	2,952	100	20	100	-	950	-	-	-	-	667	450	-	-	2,032	14,294
Randolph.....	2,821	75	15	100	-	145	-	-	-	-	-	-	-	-	300	3,617
Readfield.....	3,822	137	-	200	-	125	-	-	5	-	-	-	-	-	1,504	4,645
Rome.....	1,491	75	-	164	-	450	-	-	10	9	-	-	-	-	1,119	5,726
Sidney.....	3,827	135	-	150	1,394	200	-	-	-	-	-	-	-	-	-	1,949
Vassalboro.....	7,383	267	60	500	-	300	-	-	12	-	-	-	-	-	330	6,148
Vienna.....	1,117	30	-	45	-	1,000	-	-	20	-	-	-	-	-	-	9,230
Waterville.....	38,009	2,000	376	886	-	5	-	-	2	-	-	-	-	-	-	1,199
Wayne.....	2,088	100	50	125	-	2,695	-	\$213	357	309	329	460	\$465	-	11,539	57,638
						350				25				29	90	2,857

* Detail found in Table VI. † Detail found in Tables XII, XIII and XVII.

TABLE No. XXXIV—RESOURCES—KENNEBEC COUNTY—CONCLUDED.

1	2	3	4	5	6	7	8	9	10	11	12	13	14	15	16	17
West Gardiner.....	\$2,367	\$65	\$15	\$50	-	\$60	-	-	-	-	-	-	-	-	\$353	\$2,910
Windsor.....	2,210	65	-	50	-	39	-	-	-	-	-	-	-	-	390	2,769
Winslow.....	12,085	500	148	900	\$15,000	593	-	-	-	-	\$767	\$550	-	-	4,022	34,565
Winthrop.....	7,285	350	-	399	-	1,473	-	-	-	\$100	-	300	\$75	\$100	2,678	12,760
Unity Pl.....	277	12	-	8	-	25	-	-	-	-	-	-	-	-	20	342
Total.....	\$206,270	\$9,043	\$1,600	\$8,605	\$19,049	\$18,792	-	\$387	\$853	\$982	\$3,934	\$3,165	\$4,080	\$147	\$62,066	\$338,973

TABLE No. XXXIV—RESOURCES—KNOX COUNTY.

1	2	3	4	5	6	7	8	9	10	11	12	13	14	15	16	17
Appleton.....	\$2,408	\$82	-	\$100	-	\$150	-	-	-	-	-	-	-	-	-	\$2,740
Camden.....	8,344	531	-	1,100	-	1,275	-	-	\$35	\$150	\$690	\$380	-	-	\$4,623	17,128
Cushing.....	2,048	60	\$6	75	-	29	-	-	-	-	-	-	-	-	68	2,286
Friendship.....	3,011	95	-	200	-	199	-	-	6	-	-	-	-	-	30	3,541
Hope.....	1,547	30	-	75	-	100	-	-	-	-	-	-	-	-	150	1,902
Hurricane Isle.....	No returns.	-	-	-	-	-	-	-	-	-	-	-	-	-	-	-
Isle au Haut.....	1,136	75	-	20	-	29	-	-	-	-	-	-	-	-	90	1,350
North Haven.....	2,178	60	2	75	-	123	-	-	-	-	-	-	-	-	-	2,438
Rockland.....	18,045	900	-	1,000	-	1,400	-	\$100	200	-	933	493	-	-	6,361	29,432
Rockport.....	6,071	300	45	300	-	700	-	-	24	30	-	-	-	-	1,810	9,280
St. George.....	4,997	135	36	200	\$500	450	-	-	2	-	-	-	-	-	1,776	8,096
South Thomaston.....	3,635	100	20	250	-	100	-	-	-	-	-	-	-	-	360	4,465
Thomaston.....	5,801	400	75	500	-	800	-	-	25	75	-	-	-	\$100	2,844	10,625
Union.....	2,801	150	45	200	-	425	-	-	-	-	-	-	-	-	-	3,621
Vinalhaven.....	6,968	300	-	500	-	500	-	-	45	-	-	-	-	11	2,085	10,409
Warren.....	5,687	230	45	300	-	500	-	-	1	4	-	-	-	-	1,621	8,388
Washington.....	2,048	80	39	71	-	138	-	-	17	-	-	-	-	-	90	2,483
Criehaven Pl.....	370	10	20	15	-	-	-	-	-	-	-	-	-	-	-	415
Matineous Isle Pl.....	843	13	-	40	-	100	-	-	-	-	-	-	-	-	12	1,008
Total.....	\$77,938	\$3,551	\$333	\$5,021	\$500	\$7,018	-	\$100	\$355	\$259	\$1,623	\$873	-	\$111	\$21,920	\$119,602

APPENDIX.

237

TABLE No. XXXIV—RESOURCES—LINCOLN COUNTY.

TOWNS.	*Total resources of common school fund.	For superintendent of schools.	For superintending school committee.	For free text-books.	For new buildings.	For repairs, insurance, apparatus and appliances.	For rent of school buildings.	For light and power in school buildings.	For compulsory education.	For medical inspection.	For manual training.	For domestic science.	For evening schools.	Receipts from loans, sales of bonds and school property and insurance.	†For secondary schools.	Total.
1	2	3	4	5	6	7	8	9	10	11	12	13	14	15	16	17
Alna.....	\$1,445	\$45	-	\$100	-	\$100	-	-	\$2	-	-	-	-	-	\$168	\$1,860
Boothbay.....	6,554	300	- \$28	300	-	300	\$19	-	5	-	-	-	-	-	-	7,506
Boothbay Harbor.....	7,035	300	-	350	-	950	-	\$2	6	\$3	-	-	-	-	2,793	11,439
Bremen.....	1,207	40	15	75	-	75	-	-	-	-	-	-	-	-	30	1,451
Bristol.....	7,196	317	350	350	-	600	-	-	9	-	-	-	-	-	2,627	11,120
Damariscotta.....	2,026	65	-	75	-	100	-	-	-	-	-	-	-	-	684	2,956
Dresden.....	1,772	65	-	250	-	200	-	-	10	-	-	-	-	-	-	2,297
Edgecomb.....	1,436	50	-	60	-	130	-	-	-	-	-	-	-	-	258	1,934
Jefferson.....	3,122	100	30	150	-	200	-	-	14	-	-	-	-	-	-	3,616
Newcastle.....	3,605	119	24	150	-	400	-	-	-	-	-	-	-	\$42	1,281	5,621
Nobleboro.....	2,276	75	-	100	-	300	-	-	-	-	-	-	-	-	-	2,751
Somerville.....	1,216	30	-	50	-	85	-	-	-	-	-	-	-	-	24	1,405
South Bristol.....	Incorporated	19	16.	-	-	-	-	-	-	-	-	-	-	-	-	-
Southport.....	1,339	100	- 16	50	-	200	-	-	-	-	-	-	-	-	-	1,705
Waldoboro.....	7,017	300	-	350	-	700	-	-	5	-	-	-	-	-	1,945	10,317
Westport.....	737	20	-	40	-	100	-	-	-	-	-	-	-	-	36	933
Whitefield.....	3,084	75	-	125	-	175	-	-	-	-	-	-	-	-	-	3,459
Wiscasset.....	3,895	90	-	275	-	400	-	-	-	-	-	-	-	-	1,300	5,980
Monhegan Pl.....	444	1	-	10	-	150	-	-	-	-	-	-	-	-	-	605
Total.....	\$55,406	\$2,092	\$143	\$2,860	-	\$5,165	\$19	\$2	\$57	\$3	-	-	-	\$42	\$11,146	\$76,935

* Detail found in Table VI. † Detail found in Tables XII, XIII and XVII.

TABLE No. XXXIV—RESOURCES—OXFORD COUNTY.

1	2	3	4	5	6	7	8	9	10	11	12	13	14	15	16	17
Albany.....	\$2,462	\$100	\$11	\$150	-	-	\$75	-	-	-	-	-	-	-	\$240	\$3,038
Andover.....	2,662	150	-	200	-	-	550	-	-	-	-	-	-	-	-	3,562
Bethel.....	5,734	200	11	300	-	-	300	-	\$6	-	-	-	-	\$2	-	6,553
Brownfield.....	2,767	150	-	150	-	-	250	-	-	-	-	-	-	5	-	3,322
Buckfield.....	3,638	150	-	300	-	-	500	-	-	-	-	-	-	-	2,368	6,956
Byron.....	1,213	24	-	38	-	-	-	-	-	-	-	-	-	-	-	1,275
Canton.....	3,685	133	30	433	-	-	522	-	\$4	\$50	-	-	-	-	120	4,977
Denmark.....	2,340	75	75	100	-	-	525	-	-	-	-	-	-	-	70	3,185
Dixfield.....	4,792	210	30	350	-	-	150	-	-	-	-	-	-	-	1,430	6,962
Fryeburg.....	5,851	200	50	299	-	-	345	-	3	-	-	-	-	-	1,290	8,038
Gilead.....	765	20	-	4	-	-	8	-	-	-	-	-	-	-	-	797
Grafton.....	811	30	-	19	-	-	-	-	-	-	-	-	-	-	-	860
Greenwood.....	3,087	200	52	150	-	-	150	-	10	-	-	-	-	-	226	3,875
Hanover.....	629	7	-	25	-	-	46	-	-	-	-	-	-	-	-	707
Hartford.....	2,682	150	16	50	-	-	-	-	3	5	-	-	-	-	450	3,356
Hebron.....	2,107	100	15	125	\$150	-	250	-	-	-	-	-	-	-	-	2,747
Hiram.....	2,771	80	25	100	3,350	-	250	-	-	-	-	-	-	-	450	7,027
Lovell.....	2,606	166	15	225	-	-	149	-	-	-	-	-	-	1	150	3,311
Mason.....	No ret	urns.	-	-	-	-	-	-	-	-	-	-	-	-	-	-
Mexico.....	8,867	500	75	1,220	-	-	600	-	125	50	-	-	-	42	2,713	14,192
Newry.....	1,002	50	-	50	-	-	75	-	-	-	-	-	-	-	-	1,177
Norway.....	10,423	462	25	700	-	-	1,500	-	50	-	-	-	-	-	3,977	17,137
Oxford.....	3,822	174	-	166	1,200	-	158	-	-	-	-	-	-	-	1,972	7,492
Paris.....	12,180	450	30	700	3,525	-	2,600	-	5	8	-	-	-	-	3,494	22,992
Peru.....	3,397	150	39	150	-	-	100	-	-	-	-	-	-	-	490	4,326
Porter.....	3,069	150	-	150	-	-	250	-	5	-	-	-	-	-	-	3,624
Roxbury.....	1,642	56	11	50	-	-	100	-	-	-	-	-	-	-	260	2,119
Rumford.....	27,679	1,100	225	1,300	21,500	-	3,300	-	900	179	150	\$945	\$600	\$691	8,600	67,169
Stoneham.....	1,066	100	-	158	-	-	117	-	-	-	-	-	-	-	130	1,571
Stow.....	1,001	25	-	75	-	-	34	-	-	-	-	-	-	-	150	1,285

APPENDIX.

TABLE No. XXXIV—RESOURCES—OXFORD COUNTY—CONCLUDED.

TOWNS.	*Total resources of common school fund.	For superintendent of schools.	For superintending school committee.	For free text-books.	For new buildings.	For repairs, insurance, apparatus and appliances.	For rent of school buildings.	For light and power in school buildings.	For compulsory education.	For medical inspection.	For manual training.	For domestic science.	For evening schools.	Receipts from loans, sales of bonds and school property and insurance.	†For secondary schools.	Total.
1	2	3	4	5	6	7	8	9	10	11	12	13	14	15	16	17
Sumner.....	\$2,267	\$125	\$18	\$100	-	\$50	-	-	-	\$2	-	-	-	-	\$656	\$3,218
Sweden.....	1,416	100	25	150	-	-	-	-	-	-	-	-	-	73	-	1,764
Upton.....	1,021	16	-	50	-	87	-	-	-	3	-	-	-	-	-	1,177
Waterford.....	3,175	200	17	150	-	500	-	-	-	-	-	-	-	-	570	4,612
Woodstock.....	3,211	125	26	202	\$700	400	-	-	-	6	-	-	-	\$5,000	1,156	10,826
Lincoln Pl.....	3,076	12	-	66	-	175	-	-	-	-	-	-	-	-	-	3,329
Magalloway Pl.....	2,626	20	2	23	-	-	-	-	-	-	-	-	-	-	-	2,671
Milton Pl.....	726	15	-	17	-	-	-	-	-	-	-	-	-	-	-	758
Total.....	\$142,268	\$5,975	\$823	\$8,495	\$30,425	\$14,116	-	\$906	\$395	\$263	\$945	\$600	\$691	\$5,050	\$31,035	\$241,987

TABLE No. XXXIV—RESOURCES—PENOBSCOT COUNTY.

1	2	3	4	5	6	7	8	9	10	11	12	13	14	15	16	17
Alton.....	\$1,041	\$25	\$12	\$50	-	\$250	-	-	-	-	-	-	-	-	\$110	\$1,488
Argyle.....	1,169	40	-	35	-	25	-	-	-	-	-	-	-	-	270	1,539
Bangor.....	79,426	2,500	1,150	4,000	-	14,570	\$430	-	-	-	-	-	-	-	43,329	151,799
Bradford.....	3,429	150	25	150	\$500	90	-	-	\$350	\$1,000	\$2,317	\$1,642	\$1,085	-	1,735	6,299
Bradley.....	2,051	65	15	57	-	525	-	-	-	-	-	-	-	-	-	2,713
Brewer.....	18,084	550	75	1,500	-	2,000	-	-	-	150	1,067	222	-	-	4,617	28,265
Burlington.....	1,466	40	-	25	-	92	-	-	-	-	-	-	-	-	110	1,733
Carmel.....	3,179	100	-	150	-	303	-	-	-	-	-	-	-	-	262	3,994
Carroll.....	1,625	62	-	50	-	100	-	-	-	-	-	-	-	-	-	1,837
Charleston.....	3,249	150	15	250	-	100	-	-	-	-	-	-	-	15	2,000	5,779

* Detail found in Table VI. † Detail found in Tables XII, XIII and XVII.

TABLE XXXIV—RESOURCES—PENOBSCOT COUNTY—CONTINUED.

	1	2	3	4	5	6	7	8	9	10	11	12	13	14	15	16	17
Chester.....		\$1,311	\$46	-	\$85	-	\$100	-	-	-	-	-	-	-	-	-	\$1,542
Clifton.....		1,140	25	\$10	96	-	38	-	-	\$7	-	-	-	-	-	-	1,316
Corinna.....		4,452	200	-	234	-	667	-	-	-	-	-	-	-	-	\$2,376	7,929
Corinth.....		3,667	150	25	275	-	200	-	-	-	-	-	-	-	-	1,400	5,717
Dexter.....		11,378	600	-	600	-	1,483	-	\$17	38	\$50	-	-	-	\$3	4,163	18,332
Dixmont.....		2,393	87	2	125	-	100	-	-	-	-	-	-	-	-	105	2,812
East Millinocket.....		5,919	120	39	200	-	600	-	-	-	-	-	-	-	-	-	6,878
Eddington.....		2,564	100	-	150	-	100	-	-	-	-	-	-	-	-	141	3,055
Edinburg.....		387	10	-	-	-	-	-	-	-	-	-	-	-	-	40	437
Enfield.....		4,088	65	-	250	-	250	\$96	-	3	-	-	-	-	-	102	4,854
Etna.....		1,846	65	-	75	-	200	-	-	-	-	-	-	-	-	-	2,396
Exeter.....		2,263	80	25	135	-	150	-	-	-	-	-	-	-	-	1,100	3,753
Garland.....		2,989	163	25	100	\$20	155	-	-	-	25	-	-	-	-	1,226	4,703
Glenburn.....		1,598	55	-	150	-	225	-	-	-	-	-	-	-	-	325	2,353
Greenbush.....		2,227	55	9	89	-	75	-	-	3	-	-	-	-	-	132	2,590
Greenfield.....		No ret.	urns.	-	-	-	-	-	-	-	-	-	-	-	-	-	-
Hampden.....		6,854	200	75	500	-	1,000	-	-	-	-	-	-	-	-	2,000	10,629
Hermon.....		3,896	125	30	150	-	425	-	-	10	-	-	-	-	-	617	5,253
Holden.....		2,717	100	-	150	-	125	-	-	6	-	-	-	-	-	280	3,378
Howland.....		2,508	45	3	100	-	-	-	-	2	-	-	-	-	-	270	2,928
Hudson.....		1,285	125	-	100	-	214	-	-	-	-	-	-	-	-	-	1,724
Kenduskeag.....		1,901	50	-	100	-	150	-	-	-	-	-	-	-	-	-	2,201
Kingman.....		3,077	100	-	200	-	225	-	-	7	-	-	-	-	-	935	4,544
Lagrange.....		2,381	75	18	104	-	154	-	-	5	-	-	-	-	-	144	2,881
Lee.....		2,464	65	-	100	-	100	-	-	-	-	-	-	-	-	-	2,729
Levant.....		2,198	89	-	149	-	-	-	-	-	-	-	-	-	-	-	192
Lincoln.....		7,152	175	11	400	-	500	-	-	-	-	-	-	-	45	2,133	10,416
Lowell.....		No ret.	urns.	-	-	-	-	-	-	-	-	-	-	-	-	-	-
Mattawamkeag.....		2,221	98	30	125	-	7	-	-	-	-	-	-	-	-	1,430	3,911
Maxfield.....		691	6	-	-	-	111	-	-	-	-	-	-	-	-	90	898
Medway.....		2,195	42	-	50	-	350	-	-	9	-	-	-	-	-	140	2,786
Milford.....		2,989	100	-	232	-	2,000	-	-	5	-	-	-	-	-	-	5,326
Millinocket.....		13,930	365	-	500	31,596	2,400	240	-	13	-	-	\$475	-	29,595	3,180	82,293
Mt. Chase.....		1,534	50	-	45	-	11	-	-	-	-	-	-	-	-	75	1,715
Newburg.....		2,062	60	-	60	-	100	-	-	-	-	-	-	-	-	-	2,282

16

APPENDIX.

241

TABLE No. XXXIV—RESOURCES—PENOBSCOT COUNTY—CONCLUDED.

Towns.	*Total resources of common school fund.	For superintendent of schools.	For superintending school committee.	For free text-books.	For new buildings.	For repairs, insurance, apparatus and appliances.	For rent of school buildings.	For light and power in school buildings.	For compulsory education.	For medical inspection.	For manual training.	For domestic science.	For evening schools.	Receipts from loans, sales of bonds and school property and insurance.	†For secondary schools.	Total.
1	2	3	4	5	6	7	8	9	10	11	12	13	14	15	16	17
Newport.....	\$5,971	\$300	-	\$300	-	\$975	-	-	-	-	-	-	-	-	\$2,248	\$9,794
Old Town.....	17,834	800	-	732	-	1,944	-	-	\$75	-	-	-	-	-	6,555	28,580
Orono.....	11,043	350	-	461	-	747	-	-	36	200	-	\$140	\$300	-	6,309	19,196
Orrington.....	3,786	200	\$28	300	-	250	-	-	5	-	-	-	-	-	-	4,569
Passadumkeag.....	1,621	50	-	100	-	75	-	-	-	-	-	-	-	-	330	2,176
Patten.....	5,016	365	5	300	-	300	-	-	5	8	-	-	-	-	2,340	8,339
Plymouth.....	1,545	200	26	200	-	-	-	-	-	-	-	-	-	-	-	1,971
Prentiss.....	1,627	60	-	75	-	-	-	-	5	-	-	-	-	-	-	1,767
Springfield.....	1,647	35	-	75	-	50	-	-	-	-	-	-	-	-	1,000	2,807
Stetson.....	1,803	60	25	100	-	275	-	-	-	-	-	-	-	-	102	2,365
Veazie.....	1,684	50	-	100	-	-	-	-	-	-	-	-	-	-	404	2,238
Winn.....	2,687	89	30	100	\$500	25	-	-	-	-	-	-	-	-	-	3,431
Woodville.....	750	35	-	50	-	71	-	-	-	-	-	-	-	-	-	906
PLANTATIONS.																
Drew.....	1,143	28	-	75	-	111	-	-	-	-	-	-	-	-	-	1,357
Grand Falls.....	1,054	13	-	2	-	35	-	-	-	-	-	-	-	-	-	1,104
Lakeville.....	759	20	-	10	-	15	-	-	-	-	-	-	-	-	210	1,014
Seboeis.....	1,400	8	-	15	-	25	-	-	-	-	-	-	-	-	-	1,448
Stacyville.....	1,853	83	-	100	-	84	-	-	-	-	-	-	-	-	-	2,120
Webster.....	498	6	-	10	-	-	-	-	-	-	-	-	-	-	-	514
Total.....	\$288,717	\$10,125	\$1,708	\$15,001	\$32,615	\$35,252	\$766	\$17	\$584	\$1,633	\$3,384	\$2,479	\$1,385	\$29,928	\$94,737	\$518,331

* Detail found in Table VI. † Detail found in Tables XII, XIII and XVII.

TABLE No. XXXIV—RESOURCES—PISCATAQUIS COUNTY.

1	2	3	4	5	6	7	8	9	10	11	12	13	14	15	16	17
Abbot.....	\$2,528	\$125	\$7	\$200	\$300	\$100	-	-	\$5	-	-	-	-	-	\$1,505	\$4,770
Atkinson.....	2,368	50	-	93	-	206	-	-	-	-	-	-	-	-	257	2,974
Blanchard.....	523	50	8	-	-	136	-	-	-	-	-	-	-	-	18	735
Bowerbank.....	684	20	-	13	-	95	-	-	-	-	-	-	-	-	60	872
Brownville.....	5,938	375	61	425	4,000	1,249	-	-	5	-	-	-	-	-	2,744	14,797
Dover.....	7,627	200	-	550	-	1,050	-	-	-	-	\$250	-	-	-	1,750	11,427
Foxcroft.....	6,633	200	-	540	-	400	-	28	-	-	250	-	-	-	1,750	9,801
Greenville.....	6,761	250	-	300	-	600	-	-	-	\$50	-	-	-	-	2,001	9,962
Guilford.....	5,158	150	-	300	-	1,100	-	-	12	50	-	-	-	-	3,186	9,956
Medford.....	899	47	7	79	-	66	-	-	-	-	-	-	-	-	54	1,152
Milo.....	9,260	375	75	500	-	1,150	-	\$60	-	-	-	-	-	-	2,748	14,168
Monson.....	4,189	175	75	300	-	100	-	-	-	-	-	-	-	-	1,500	6,339
Orneville.....	1,412	52	4	50	-	125	-	-	9	-	-	-	-	-	117	1,769
Parkman.....	2,332	67	30	200	1,400	260	-	-	8	-	-	-	-	-	130	4,427
Sangerville.....	4,927	250	60	200	-	625	-	-	7	50	-	-	-	-	1,458	7,577
Sebec.....	2,463	150	-	25	-	250	-	-	-	-	-	-	-	-	583	3,471
Shirley.....	1,436	25	-	79	-	-	-	-	-	-	-	-	-	-	-	1,540
Wellington.....	2,116	50	-	50	-	100	-	-	-	-	-	-	-	-	90	2,406
Williamsburg.....	644	15	-	25	-	75	-	-	-	-	-	-	-	-	-	759
Willimantic.....	1,054	60	-	20	-	60	-	-	-	-	-	-	-	-	78	1,272
PLANTATIONS.																
Barnard.....	542	10	-	16	-	8	-	-	-	-	-	-	-	-	27	603
Elliotsville.....	No returns.	-	-	-	-	-	-	-	-	-	-	-	-	-	-	-
Kingsbury.....	702	25	-	25	-	15	-	-	-	-	-	-	-	-	-	767
Lake View.....	1,413	10	-	80	-	50	-	-	-	-	-	-	-	-	66	1,619
Total.....	\$71,609	\$2,731	\$327	\$4,070	\$5,700	\$7,820	-	\$60	\$74	\$150	\$500	-	-	-	\$20,122	\$113,163

APPENDIX.

TABLE No. XXXIV—RESOURCES—SAGADAHOC COUNTY.

Towns.	*Total resources of common school fund.	For superintendent of schools.	For superintending school committee.	For free text-books.	For new buildings.	For repairs, insurance, apparatus and appliances.	For rent of school buildings.	For light and power in school buildings.	For compulsory education.	For medical inspection.	For manual training.	For domestic science.	For evening schools.	Receipts from loans, sales of bonds and school property and insurance.	† For secondary schools.	Total.
1	2	3	4	5	6	7	8	9	10	11	12	13	14	15	16	17
Arrowsic.....	\$594	\$12	-	-	-	\$125	-	-	-	-	-	-	-	-	-	\$773
Bath.....	36,340	2,400	\$100	\$1,203	\$20,000	3,000	-	\$223	\$342	-	\$2,598	\$1,570	\$3,781	-	9,300	\$80,857
Bowdoin.....	2,682	147	28	200	-	200	-	-	2	-	-	-	-	-	496	3,755
Bowdoinham.....	3,908	160	-	423	-	323	-	-	10	-	-	-	-	-	1,493	6,317
Georgetown.....	2,273	75	-	25	-	75	-	-	12	-	-	-	-	-	-	2,460
Perkins.....	262	5	-	5	-	-	-	-	-	-	-	-	-	-	60	332
Phippsburg.....	3,305	75	-	100	600	150	-	-	7	-	-	-	-	-	-	4,237
Richmond.....	5,715	240	-	700	-	1,000	-	-	-	-	-	-	-	-	2,693	10,361
Topsham.....	7,753	400	-	500	-	900	-	-	-	-	466	323	-	\$13	2,340	12,682
West Bath.....	1,082	40	-	40	-	100	-	-	-	-	-	-	-	-	180	1,442
Woolwich.....	2,459	70	-	75	-	400	-	-	-	-	-	-	-	-	-	3,004
Total.....	\$66,373	\$3,624	\$128	\$3,271	\$20,600	\$6,273	-	\$223	\$373	-	\$3,064	\$1,893	\$3,781	\$13	\$16,604	\$126,220

* Detail found in Table VI. † Detail found in Tables XII, XIII and XVII.

TABLE No. XXXIV—RESOURCES—SOMERSET COUNTY.

1	2	3	4	5	6	7	8	9	10	11	12	13	14	15	16	17
Anson.....	\$7,776	\$200	\$75	\$350	-	\$700	-	-	\$19	-	-	-	-	-	\$1,952	\$11,072
Athens.....	3,101	107	-	200	-	250	-	-	7	-	-	-	-	-	1,000	4,685
Bingham.....	4,407	160	43	100	\$400	500	-	-	2	-	-	-	-	-	1,916	7,528
Cambridge.....	1,019	30	-	49	-	-	-	-	2	-	-	-	-	-	180	1,280
Canaan.....	2,517	130	21	100	-	200	-	-	14	-	-	-	-	-	-	2,982
Concord.....	1,270	60	6	-	-	310	-	-	2	-	-	-	-	-	197	1,845
Cornville.....	2,194	113	-	100	-	200	-	-	-	-	-	-	-	-	-	2,607
Detroit.....	1,246	50	-	25	50	25	-	-	-	-	-	-	-	-	290	1,686
Emden.....	2,153	75	15	-	-	77	-	-	-	-	-	-	-	-	460	2,780
Fairfield.....	12,228	467	75	445	-	3,329	-	\$16	35	-	\$1,202	\$715	-	\$67	4,874	23,453
Harmony.....	3,090	107	-	150	-	-	-	-	7	\$3	-	-	-	-	1,511	4,868
Hartland.....	3,165	133	20	125	-	175	-	-	-	-	-	-	-	-	1,300	4,918
Madison.....	13,431	400	150	600	-	2,300	-	-	14	-	645	381	-	-	4,789	22,710
Mercer.....	1,884	45	-	74	-	75	-	-	2	-	-	-	-	-	111	2,191
Moscow.....	2,225	88	7	75	-	400	-	-	5	-	-	-	-	-	350	3,156
New Portland.....	3,135	100	15	223	-	1,004	-	-	-	-	-	-	-	-	-	4,477
Norridgewock.....	5,366	150	-	451	-	914	-	-	10	-	-	-	-	-	1,382	8,305
Palmyra.....	3,086	133	27	98	-	73	-	-	1	-	-	-	-	-	-	3,418
Pittsfield.....	8,900	300	50	300	-	850	-	14	5	-	-	-	-	-	2,517	12,936
Ripley.....	1,533	50	-	75	-	150	-	-	-	-	-	-	-	-	120	1,978
St. Albans.....	3,399	133	23	275	-	275	-	-	6	-	-	-	-	-	654	4,765
Skowhegan.....	16,812	618	150	700	30,000	2,300	-	-	25	200	744	494	\$584	-	5,483	58,110
Smithfield.....	1,750	40	15	100	-	100	-	-	-	-	-	-	-	-	77	2,082
Solon.....	3,109	100	-	400	-	200	-	-	-	-	-	-	-	-	1,605	5,414
Starks.....	2,015	50	29	25	-	100	-	-	13	-	-	-	-	-	-	2,232
PLANTATIONS.																
Bigelow.....	493	26	-	10	-	25	-	-	-	-	-	-	-	-	-	554
Brighton.....	1,204	20	15	25	-	25	-	-	1	-	-	-	-	-	-	1,280
Caratunk.....	1,005	54	-	37	-	40	-	-	-	-	-	-	-	-	-	1,136
Dead River.....	511	10	-	19	900	30	-	-	-	-	-	-	-	-	-	1,500
Dennistown.....	1,427	11	7	10	-	175	-	-	-	-	-	-	-	-	30	1,630

APPENDIX.

TABLE No. XXXIV—RESOURCES—SOMERSET COUNTY—CONCLUDED.

Towns.	*Total resources of common school fund.	For superintendent of schools.	For superintending school committee.	For free text-books.	For new buildings.	For repairs, insurance, apparatus and appliances.	For rent of school buildings.	For light and power in school buildings.	For compulsory education.	For medical inspection.	For manual training.	For domestic science.	For evening schools.	Receipts from loans, sales of bonds and school property and insurance.	†For secondary schools.	Total.
1	2	3	4	5	6	7	8	9	10	11	12	13	14	15	16	17
Flagstaff.....	\$958	\$73	-	\$40	-	\$4	-	-	-	-	-	-	-	-	\$10	\$1,085
Highland.....	292	12	\$6	3	-	10	-	-	-	-	-	-	-	-	10	333
Jackman.....	4,961	100	-	75	-	500	-	-	-	-	-	-	-	-	210	5,846
Lexington.....	757	25	14	40	-	24	-	-	-	-	-	-	-	-	-	860
Long Pond.....	1,771	100	50	50	-	115	\$60	-	\$25	-	-	-	-	-	30	2,201
Mayfield.....	490	6	-	8	-	-	-	-	2	-	-	-	-	-	-	506
Moose River.....	1,526	100	20	25	-	345	-	-	-	-	-	-	-	-	50	2,066
Pleasant Ridge.....	732	5	-	14	-	-	-	-	-	-	-	-	-	-	-	751
The Forks.....	1,423	75	-	50	-	400	-	-	-	-	-	-	-	-	113	2,061
West Forks.....	1,394	55	-	53	-	231	-	-	-	-	-	-	-	-	-	1,733
Total.....	\$129,805	\$4,511	\$833	\$5,499	\$31,350	\$16,431	\$60	\$62	\$197	\$203	\$2,591	\$1,500	\$584	\$67	\$31,227	\$225,010

* Detail found in Table VI. † Detail found in Tables XII, XIII and XVII.

TABLE No. XXXIV—RESOURCES—WALDO COUNTY.

1	2	3	4	5	6	7	8	9	10	11	12	13	14	15	16	17
Belfast	\$14,959	\$600	-	\$1,500	\$8,895	\$2,000	\$27	\$21	\$24	\$100	-	-	-	\$93	\$4,349	\$32,568
Belmont	1,106	29	-	44	-	13	-	-	-	-	-	-	-	-	56	1,248
Brooks	1,889	50	-	200	5,525	163	315	-	-	-	-	\$117	-	-	1,415	9,674
Burnham	2,013	110	\$25	100	-	75	-	-	-	3	-	-	-	-	327	2,653
Frankfort	2,527	135	-	225	-	199	-	-	-	-	-	-	-	-	1,571	4,657
Freedom	1,881	45	-	50	-	-	-	-	-	-	-	-	-	-	796	2,772
Islesboro	3,411	143	45	200	-	200	-	-	-	-	\$400	-	-	-	1,500	5,899
Jackson	1,768	91	-	50	-	40	-	-	-	-	-	-	-	-	111	2,000
Knox	1,392	37	-	25	-	18	-	-	-	-	-	-	-	-	486	1,958
Liberty	1,843	55	15	108	-	166	-	-	-	-	-	-	-	-	-	2,182
Lincolnton	2,767	71	7	200	-	200	-	-	2	-	-	-	-	-	420	3,667
Monroe	3,264	90	42	200	-	100	-	-	-	-	-	-	-	-	-	3,696
Montville	2,608	55	2	42	-	743	-	-	-	-	-	-	-	-	564	4,014
Morrill	673	25	3	85	-	50	-	-	-	-	-	-	-	-	50	886
Northport	2,115	50	1	30	-	50	-	-	-	-	-	-	-	-	107	2,353
Palermo	2,219	75	-	93	-	299	-	-	14	-	-	-	-	1	210	2,911
Prospect	1,615	60	-	50	-	150	-	-	-	-	-	-	-	-	260	2,135
Searsmont	1,855	69	-	50	-	72	-	-	-	-	-	-	-	-	89	2,135
Searsport	4,252	200	-	300	-	550	-	-	11	-	-	-	-	-	1,526	6,839
Stockton Springs	3,631	125	30	250	-	400	-	-	-	-	-	-	-	-	102	4,538
Swanville	1,554	55	15	50	-	250	-	-	7	-	-	-	-	-	-	1,931
Thorndike	1,813	56	19	36	-	55	-	-	-	2	-	-	-	-	150	2,131
Troy	2,736	100	35	100	-	50	-	-	-	-	-	-	-	-	532	3,553
Unity	3,207	100	33	150	-	181	-	-	1	-	-	-	-	-	1,142	5,214
Waldo	1,598	36	-	50	141	50	-	-	-	-	-	-	-	-	-	1,875
Winterport	5,612	175	-	250	-	450	50	-	-	-	-	-	-	-	1,200	7,737
Total	\$74,308	\$2,637	\$272	\$4,433	\$14,561	\$6,924	\$392	\$21	\$62	\$102	\$400	\$117	-	\$94	\$16,963	\$121,286

APPENDIX.

TABLE No. XXXIV—RESOURCES—WASHINGTON COUNTY.

TOWNS.	*Total resources of common school fund.	For superintendent of schools.	For superintending school committee.	For free text-books.	For new buildings.	For repairs, insurance, apparatus and appliances.	For rent of school buildings.	For light and power in school buildings.	For compulsory education.	For medical inspection.	For manual training.	For domestic science.	For evening schools.	Receipts from loans, sales of bonds and school property and insurance.	†For secondary schools.	Total.
1	2	3	4	5	6	7	8	9	10	11	12	13	14	15	16	17
Addison	\$3,244	\$150	\$4	\$100	-	\$300	-	-	\$3	-	-	-	-	-	\$900	\$4,701
Alexander	1,462	30	4	30	-	35	-	-	-	-	-	-	-	-	-	1,561
Baileyville	10,036	170	75	975	\$100	1,324	-	-	-	-	-	-	-	-	1,930	14,610
Baring	1,128	25	-	60	-	50	-	-	-	-	-	-	-	-	60	1,323
Beddington	259	13	-	6	-	2	-	-	-	-	-	-	-	-	60	340
Brookton	649	15	-	30	-	25	\$7	-	-	-	-	-	-	-	-	730
Calais	15,005	430	-	700	-	1,200	-	\$50	60	\$4	\$802	-	-	\$21	3,800	22,068
Centerville	428	8	9	15	-	18	-	-	-	-	-	-	-	-	-	478
Charlotte	1,366	30	-	25	-	50	-	-	-	-	-	-	-	-	-	1,471
Cherryfield	4,147	175	21	292	-	527	-	-	15	-	-	-	-	-	1,750	6,927
Columbia	2,055	100	-	125	-	218	-	-	-	-	-	-	-	-	228	2,726
Columbia Falls	1,923	100	15	225	-	350	-	-	-	-	-	-	-	-	1,186	3,799
Cooper	844	17	-	30	-	69	-	-	-	-	-	-	-	-	-	960
Crawford	521	21	1	20	-	15	-	-	-	-	-	-	-	-	-	578
Cutler	2,461	100	-	300	-	157	-	-	10	-	-	-	-	-	-	3,028
Danforth	4,413	150	-	250	-	500	-	25	10	-	-	-	-	-	1,865	7,213
Deblois	360	13	-	25	-	4	-	-	-	-	-	-	-	-	60	462
Dennysville	1,243	45	-	100	-	225	-	-	-	-	-	-	-	-	-	1,613
East Machias	3,212	156	15	200	-	300	-	-	-	-	-	-	-	-	750	4,633
Eastport	13,350	350	-	900	1,000	900	-	-	-	-	-	-	-	-	4,460	20,960

* Detail found in Table VI. † Detail found in Tables XII, XIII and XVII.

TABLE No. XXXIV—RESOURCES—WASHINGTON COUNTY—CONCLUDED.

1	2	3	4	5	6	7	8	9	10	11	12	13	14	15	16	17
Edmunds.....	\$2,014	\$55	\$15	\$207	-	\$50	-	-	-	-	-	-	-	-	\$378	\$2,719
Forest City.....	422	6	-	12	-	75	-	-	-	-	-	-	-	-	-	515
Harrington.....	3,219	100	-	300	-	450	-	-	-	-	-	-	-	-	1,822	5,891
Jonesboro.....	1,952	100	10	101	-	148	-	-	-	-	-	-	-	-	1,188	3,499
Jonesport.....	6,472	200	15	200	\$800	150	-	-	\$20	-	-	-	-	-	2,121	9,978
Lubec.....	10,715	350	25	826	-	1,500	-	-	50	-	-	-	-	-	6,220	19,686
Machias.....	4,377	219	-	600	-	200	-	-	15	\$50	-	-	-	\$1,476	2,996	9,933
Machiasport.....	3,406	125	-	200	-	250	-	-	-	-	-	-	-	-	-	3,981
Marion.....	642	10	17	5	-	-	-	-	-	-	-	-	-	-	-	674
Marshfield.....	602	15	-	20	-	90	-	-	-	-	-	-	-	-	-	727
Meddybemps.....	544	10	-	7	-	-	-	\$44	-	-	-	-	-	-	-	683
Milbridge.....	5,157	100	15	225	-	545	-	-	20	-	-	-	-	-	76	7,586
Northfield.....	660	15	-	25	-	-	-	-	-	-	-	-	-	-	1,524	700
Pembroke.....	3,404	100	-	277	-	364	-	-	-	-	-	-	-	-	30	4,175
Perry.....	2,686	80	-	100	-	150	-	-	-	-	-	-	-	-	324	3,340
Princeton.....	4,023	125	44	300	-	650	-	-	5	-	-	-	-	-	1,636	6,784
Robbinston.....	2,337	60	-	100	-	200	-	-	5	-	-	-	-	1	360	3,062
Roque Bluffs.....	682	5	-	10	-	75	-	-	-	-	-	-	-	-	-	772
Steuben.....	3,633	100	-	300	-	350	-	-	-	-	-	-	-	-	-	4,383
Talmadge.....	541	10	-	-	-	-	-	-	-	-	-	-	-	-	-	551
Topsfield.....	1,094	42	15	40	-	-	-	-	-	-	-	-	-	-	20	1,211
Trescott.....	1,494	35	-	100	-	75	-	-	-	-	-	-	-	-	30	1,734
Vanceboro.....	2,048	100	-	225	-	225	-	-	20	-	-	-	-	-	1,500	4,118
Waite.....	579	15	9	35	-	50	-	-	-	-	-	-	-	-	-	688
Wesley.....	846	34	9	15	-	43	-	-	-	-	-	-	-	-	72	1,019
Whiting.....	1,628	35	-	84	-	37	-	-	-	-	-	-	-	-	-	1,784
Whitneyville.....	945	22	-	32	-	55	-	-	5	-	-	-	-	-	8	1,067
PLANTATIONS.																
Codyville.....	593	7	-	9	-	-	-	-	-	-	-	-	-	-	-	609
Grand Lake Stream.....	1,398	30	5	35	-	150	-	-	-	-	-	-	-	-	-	1,618
No. 14.....	585	38	6	19	-	-	-	-	90	-	-	-	-	-	-	762
No. 21.....	388	10	-	10	-	50	-	-	-	-	-	-	-	-	24	458
Total.....	\$137,192	\$4,251	\$329	\$8,827	\$1,900	\$12,201	\$51	\$75	\$330	\$54	\$802	-	-	\$1,498	\$37,378	\$204,888

APPENDIX.

TABLE No. XXXIV—RESOURCES—YORK COUNTY.

TOWNS.	*Total resources of common school fund.	For superintendent of schools.	For superintending school committee.	For free text-books.	For new buildings.	For repairs, insurance, apparatus and appliances.	For rent of school buildings.	For light and power in school buildings.	For compulsory education.	For medical inspection.	For manual training.	For domestic science.	For evening schools.	Receipts from loans, sales of bonds and school property and insurance.	† For secondary schools.	Total.
1	2	3	4	5	6	7	8	9	10	11	12	13	14	15	16	17
Acton	\$3,168	\$200	\$18	\$100	-	\$200	-	-	-	-	-	-	-	-	-	\$3,686
Alfred	3,516	100	-	250	-	75	-	-	-	-	-	-	-	-	-	6,159
Berwick	5,325	200	-	550	\$500	500	-	-	-	-	-	-	-	-	\$1,718	9,157
Biddeford	37,313	1,633	-	694	-	2,620	-	-	\$25	-	-	-	-	-	2,557	49,951
Buxton	6,852	200	60	350	-	382	-	-	-	-	\$1,000	\$300	\$825	-	5,566	2,366
Cornish	2,906	150	-	250	-	-	-	-	-	-	-	-	-	-	-	-
Dayton	1,093	50	-	100	-	50	-	-	20	-	-	500	-	-	2,261	6,337
Eliot	6,426	250	5	100	-	700	-	-	-	-	-	-	-	-	95	1,398
Hollis	3,340	200	-	300	-	150	-	-	-	-	-	-	-	-	1,900	9,776
Kennebunk	10,509	300	-	500	-	3,000	\$48	-	8	-	-	600	-	-	1,609	5,599
Kennebunkport	9,372	300	-	500	-	700	-	-	-	-	-	-	-	-	2,861	13,733
Kittery	9,048	250	-	438	-	1,393	-	-	8	-	-	-	-	-	2,950	14,087
Lebanon	6,433	200	-	375	1,200	400	-	-	6	-	-	-	-	-	-	8,614
Limerick	2,183	100	-	125	500	100	-	-	6	-	-	-	-	-	1,000	4,014
Limington	Returns	income	plete.	-	-	-	-	-	-	-	-	-	-	-	1,402	1,402
Lyman	2,309	55	-	75	-	-	-	-	-	-	-	-	-	-	-	-
Newfield	3,697	50	10	50	-	100	-	-	10	-	-	-	-	-	112	2,671
North Berwick	6,532	300	-	320	-	277	-	-	-	-	-	-	-	-	-	3,897
North Kennebunkport	Incorp	rated	19	-	-	-	-	-	-	-	-	-	-	-	2,189	9,618
Old Orchard	3,182	75	-	350	-	250	-	-	2	\$25	-	-	-	-	2,523	6,407

* Detail found in Table VI. † Detail found in Tables XII, XIII and XVII.

TABLE No. XXXIV—RESOURCES—YORK COUNTY—CONCLUDED.

1	2	3	4	5	6	7	8	9	10	11	12	13	14	15	16	17
Parsonsfeld.....	\$3,913	\$150	-	\$150	-	\$300	-	-	-	-	-	-	-	-	\$1,150	\$5,663
Saco.....	20,873	700	\$36	800	-	1,800	-	-	\$75	-	\$1,400	\$600	-	-	6,100	32,389
Sanford.....	26,869	1,000	75	2,700	-	1,600	-	405	85	-	775	733	\$636	-	6,722	41,595
Shapleigh.....	2,041	50	6	125	-	200	-	-	18	-	-	-	-	-	30	2,470
South Berwick.....	7,219	250	-	600	-	400	-	-	50	-	-	-	-	-	2,700	11,219
Waterboro.....	3,944	200	-	300	-	150	-	-	-	-	-	-	-	-	-	4,594
Wells.....	7,037	318	92	441	-	1,225	-	-	12	-	-	-	-	-	2,681	11,809
York.....	11,536	750	90	1,520	-	1,000	\$44	24	22	-	783	-	-	\$3	4,700	20,469
Total.....	\$206,641	\$8,031	\$392	\$12,463	\$2,200	\$17,922	\$92	\$429	\$347	\$25	\$3,958	\$2,733	\$1,461	\$3	\$58,405	\$315,102

TABLE No. XXXIV—RESOURCES—SUMMARY.

1	2	3	4	5	6	7	8	9	10	11	12	13	14	15	16	17
COUNTIES.																
Androscoggin.....	\$171,561	\$6,511	\$1,967	\$6,945	\$73,561	\$20,813	-	\$622	\$641	\$227	\$3,646	\$2,597	\$3,535	-	\$39,970	\$332,596
Aroostook.....	299,575	9,026	771	16,481	15,406	31,364	\$468	251	297	637	267	233	100	\$679	58,270	433,825
Cumberland.....	365,174	8,764	1,923	18,367	127,348	45,611	2,793	2,434	1,505	800	16,176	5,690	4,111	153,074	127,285	881,055
Franklin.....	72,258	2,372	270	3,485	15,000	8,086	90	12	134	18	100	84	-	350	25,357	127,616
Hancock.....	126,938	5,995	463	8,285	3,086	12,668	180	160	51	180	1,028	755	-	144	37,855	197,788
Kennebec.....	206,270	9,043	1,600	8,605	19,049	18,792	-	387	853	982	3,934	3,165	4,080	147	62,066	338,973
Knox.....	77,938	3,551	333	5,021	500	7,018	-	100	355	259	1,623	873	-	111	21,920	119,602
Lincoln.....	55,406	2,092	143	2,860	-	5,165	19	2	57	3	-	-	-	42	11,146	76,935
Oxford.....	142,268	5,975	823	8,495	30,425	14,116	-	906	395	263	945	600	691	5,050	31,035	241,987
Penobscot.....	288,717	10,125	1,708	15,001	32,615	35,252	766	17	584	1,633	3,384	2,479	1,385	29,928	94,737	518,331
Piscataquis.....	71,609	2,731	327	4,070	5,700	7,820	-	60	74	150	500	-	-	-	20,122	113,163
Sagadahoc.....	66,373	3,624	128	3,271	20,600	6,273	-	223	373	-	3,064	1,893	3,781	13	16,604	126,220
Somerset.....	129,805	4,511	833	5,499	31,350	16,431	60	62	197	203	2,591	1,590	584	67	31,227	225,010
Waldo.....	74,308	2,637	272	4,433	14,561	6,924	392	21	62	102	400	117	-	94	16,963	121,286
Washington.....	137,192	4,251	329	8,827	1,900	12,201	51	75	330	54	802	-	-	1,498	37,378	204,888
York.....	206,641	8,031	392	12,463	2,200	17,922	92	429	347	25	3,958	2,733	1,461	3	58,405	315,102
Total.....	\$2,492,033	\$89,239	\$12,282	\$132,108	\$393,301	\$266,456	\$4,911	\$5,761	\$6,255	\$5,536	\$42,418	\$22,809	\$19,728	\$191,200	\$690,340	\$4,374,377

TABLE No. XXXIV—Continued.
Showing Resources and Expenditures Connected with the General Support of Schools—All Pur-
poses—for the Fiscal Year Preceding July 1, 1916.
 EXPENDITURES—ANDROSCOGGIN COUNTY.

Towns.	*Total expenditures of common school fund.	For superintendent of schools.	For superintending school committee.	For free text-books.	For new buildings.	For repairs, insurance, apparatus and appliances.	For rent of school buildings.	For light and power in school buildings.	For compulsory education.	For medical inspection.	For manual training.	For domestic science.	For evening schools.	†For secondary schools.	Total.
1	18	19	20	21	22	23	24	25	26	27	28	29	30	31	32
Auburn.....	\$42,864	\$2,300	\$500	\$1,200	\$69,700	\$5,071	-	\$130	\$41	\$227	\$2,115	\$1,103	\$517	\$15,465	\$141,233
Durham.....	3,734	150	46	164	-	810	-	-	16	-	-	-	-	572	5,492
East Livermore.....	9,202	311	-	1,227	-	694	-	49	45	-	1,054	1,054	-	4,749	18,385
Greene.....	2,395	88	-	-	-	-	-	-	3	-	-	-	-	227	2,713
Leeds.....	2,991	107	-	221	-	296	-	-	15	-	-	-	-	1,045	4,675
Lewiston.....	55,589	2,000	1,222	1,662	2,861	11,390	-	443	500	-	1,558	1,325	2,720	12,554	93,824
Lisbon.....	13,911	525	100	437	-	2,239	-	-	-	-	-	-	354	4,836	22,402
Livermore.....	5,422	141	9	219	2,526	368	-	-	-	-	-	-	-	-	8,685
Mechanic Falls.....	4,231	100	35	255	-	2,018	-	-	-	-	-	-	-	1,741	8,380
Minot.....	2,741	85	-	90	-	448	-	-	-	-	-	-	-	-	3,364
Poland.....	5,313	157	30	249	-	421	-	-	7	-	-	-	-	230	6,407
Turner.....	5,309	267	25	355	-	516	-	-	8	-	-	-	-	1,500	7,980
Wales.....	1,530	73	-	92	-	64	-	-	-	-	-	-	-	171	1,930
Webster.....	3,584	175	-	273	-	544	-	-	6	-	-	-	-	1,591	6,173
Total.....	\$158,816	\$6,479	\$1,967	\$6,444	\$75,087	\$24,879	-	\$622	\$641	\$227	\$4,727	\$3,482	\$3,591	\$44,681	\$331,643

* Detail found in Table VI.

† Detail found in Tables XII, XIII and XVII.

TABLE No. XXXIV—EXPENDITURES—AROOSTOOK COUNTY.

1	18	19	20	21	22	23	24	25	26	27	28	29	30	31	32
Amity.....	\$1,490	\$50	\$20	\$167	-	\$529	-	-	\$18	-	-	-	-	\$52	\$2,326
Ashland.....	9,670	258	-	345	\$427	1,730	-	\$18	41	-	-	-	-	2,142	14,631
Bancroft.....	1,264	50	-	101	-	201	-	-	-	-	-	-	-	-	1,616
Benedicta.....	1,640	50	6	59	-	222	-	-	-	-	-	-	-	219	2,196
Blaine.....	4,296	121	-	730	462	276	\$48	-	-	-	-	-	-	1,700	7,633
Bridgewater.....	5,778	128	-	607	-	699	-	-	-	-	-	-	-	1,296	8,508
Caribou.....	22,070	600	75	1,338	-	6,429	150	-	26	\$300	-	-	-	6,686	37,674
Castle Hill.....	2,319	63	34	132	-	256	-	-	-	-	-	-	-	280	3,084
Chapman.....	1,938	75	6	84	-	260	-	-	-	-	-	-	-	-	2,363
Connor.....	2,131	75	-	58	-	80	-	-	-	-	-	-	-	-	2,344
Crystal.....	Returns	incomp	lete.											363	363
Dyer Brook.....	1,789	60	6	200	-	34	-	-	-	-	-	-	-	108	2,197
Eagle Lake.....	3,451	100	-	225	-	44	-	-	20	-	-	-	-	76	3,916
Easton.....	6,437	300	-	400	1,320	1,434	-	35	-	-	-	-	-	2,457	12,333
Fort Farfield.....	23,278	700	-	1,196	5,440	3,217	-	-	-	-	-	-	-	5,454	39,285
Fort Kent.....	8,272	250	-	1,000	-	170	75	-	4	-	-	-	-	-	9,771
Frenchville.....	3,215	150	-	252	-	118	-	-	-	-	-	-	-	-	3,735
Grand Isle.....	4,305	150	-	160	-	3	-	-	-	-	-	-	-	-	4,618
Haynesville.....	862	25	-	75	-	27	-	-	2	-	-	-	-	170	1,161
Hersey.....	934	50	9	82	-	-	-	-	-	-	-	-	-	84	1,159
Hodgdon.....	4,522	200	45	231	-	265	-	-	-	-	-	-	-	959	6,222
Houlton.....	23,421	800	42	1,335	-	4,963	102	80	8	300	\$267	\$233	-	6,036	37,587
Island Falls.....	5,836	200	-	423	-	747	-	-	36	-	-	-	-	2,603	9,845
Limestone.....	8,244	315	45	503	-	1,079	-	-	13	-	-	-	-	2,489	12,688
Linneus.....	3,341	115	-	115	-	326	-	-	-	-	-	-	-	-	3,897
Littleton.....	4,194	175	-	146	-	119	-	-	-	-	-	-	-	531	5,165
Ludlow.....	1,819	50	10	112	-	99	-	-	-	-	-	-	-	51	2,141
Madawaska.....	4,766	133	-	255	344	44	-	-	-	-	-	-	-	-	5,542
Mapleton.....	4,001	127	7	377	2,000	766	-	-	-	-	-	-	-	-	7,278
Mars Hill.....	8,118	198	13	1,026	-	597	-	-	10	-	-	-	-	1,900	11,862

APPENDIX.

TABLE No. XXXIV—EXPENDITURES—AROOSTOOK COUNTY—CONTINUED.

TOWNS.	*Total expenditures of common school fund.	For superintendent of schools.	For superintending school committee.	For free text-books.	For new buildings.	For repairs, insurance, apparatus and appliances.	For rent of school buildings.	For light and power in school buildings.	For compulsory education.	For medical inspection.	For manual training.	For domestic science.	For evening schools.	†For secondary schools.	Total.
1	18	19	20	21	22	23	24	25	26	27	28	29	30	31	32
Masardis.....	\$3,674	\$133	-	\$126	-	\$299	-	-	-	-	-	-	-	\$136	\$4,368
Merrill.....	1,781	50	-	114	\$93	61	-	-	-	-	-	-	-	-	2,099
Monticello.....	5,237	100	-	250	-	153	-	\$5	-	-	-	-	-	360	6,105
New Limerick.....	1,762	75	-	30	-	104	-	-	-	-	-	-	-	285	2,316
New Sweden.....	3,851	150	\$36	241	-	282	-	-	-	-	-	-	-	370	4,930
Oakfield.....	4,124	80	-	236	-	423	-	-	-	-	-	-	-	-	4,863
Orient.....	1,107	50	6	84	-	-	-	-	-	-	-	-	-	-	1,227
Perham.....	2,524	85	8	131	-	365	-	-	-	-	-	-	-	220	3,333
Portage Lake.....	2,754	76	4	86	-	452	-	-	\$3	-	-	-	-	60	3,435
Presque Isle.....	19,700	800	161	1,005	3,380	2,993	-	113	25	-	-	-	\$100	8,415	36,692
St. Agatha.....	3,875	134	15	247	66	114	-	-	-	\$4	-	-	-	-	4,455
Sherman.....	3,901	200	-	326	-	524	-	-	-	-	-	-	-	1,607	6,558
Smyrna.....	1,995	50	-	20	-	449	-	-	-	-	-	-	-	-	2,514
Stockholm.....	2,892	100	4	147	-	258	-	-	13	30	-	-	-	341	3,785
Van Buren.....	9,412	100	30	487	500	635	\$43	-	5	-	-	-	-	-	11,212
Wade.....	1,723	52	13	59	-	79	-	-	-	-	-	-	-	30	1,956
Washburn.....	6,791	171	45	371	-	1,413	-	-	-	-	-	-	-	2,298	11,089
Westfield.....	3,833	75	-	43	-	69	-	-	-	-	-	-	-	-	4,020
Weston.....	1,440	50	-	77	-	256	-	-	-	-	-	-	-	-	1,823
Woodland.....	4,333	150	54	134	-	301	-	-	26	\$3	-	-	-	-	5,001

* Detail found in Table VI.

† Detail found in Tables XII, XIII and XVII.

TABLE No. XXXIV—EXPENDITURES—AROOSTOOK COUNTY—CONCLUDED.

1	18	19	20	21	22	23	24	25	26	27	28	29	30	31	32
PLANTATIONS.															
Allagash.....	\$1,220	\$25	\$6	\$50	--	\$2	--	--	--	--	--	--	--	--	\$1,303
Cary.....	1,184	20	15	47	--	90	--	--	--	--	--	--	--	--	1,360
Caswell.....	1,534	40	--	51	--	63	\$10	--	--	\$4	--	--	--	--	1,698
Cyr.....	1,876	50	--	145	--	--	--	--	--	--	--	--	--	--	2,071
E.....	510	10	--	2	--	10	--	--	--	--	--	--	--	--	532
Garfield.....	740	15	--	11	--	21	--	--	--	--	--	--	--	\$124	911
Glenwood.....	657	25	--	25	--	46	--	--	--	--	--	--	--	--	753
Hamlin.....	1,550	30	6	63	--	20	--	--	--	--	--	--	--	--	1,669
Hammond.....	805	14	--	23	--	20	--	--	--	--	--	--	--	--	862
Macwahoc.....	780	16	--	39	\$321	12	--	--	--	--	--	--	--	160	1,328
Moro.....	1,074	25	--	48	--	--	--	--	--	--	--	--	--	--	1,172
Nashville.....	726	15	--	--	--	--	--	--	--	--	--	--	--	25	795
New Canada.....	1,790	25	3	205	--	237	--	--	--	--	--	--	--	54	2,260
Oxbow.....	1,158	25	--	75	--	--	--	--	--	--	--	--	--	--	1,258
Reed.....	2,655	100	--	152	--	556	--	--	--	--	--	--	--	--	3,463
St. Francis.....	2,286	60	6	135	--	--	--	--	--	--	--	--	--	--	2,487
St. John.....	1,212	30	6	95	1,310	--	--	--	--	24	--	--	--	--	2,677
Silver Ridge.....	741	18	6	13	--	--	--	--	--	--	--	--	--	--	778
Wallagrass.....	2,217	60	20	268	--	28	--	--	--	--	--	--	--	--	2,593
Westmanland.....	451	10	--	9	--	4	--	--	--	--	--	--	--	60	543
Winterville.....	1,459	--	--	--	--	--	--	--	--	--	--	--	--	--	1,459
Total.....	\$286,735	\$8,862	\$771	\$17,384	\$15,663	\$35,133	\$428	\$251	\$278	\$637	\$267	\$233	\$100	\$50,201	\$416,943

APPENDIX.

TABLE No. XXXIV—EXPENDITURES—CUMBERLAND COUNTY.

TOWNS.	*Total expenditures of common school fund.	For superintendent of schools.	For superintending school committee.	For free text-books.	For new buildings.	For repairs, insurance apparatus and appliances.	For rent of school buildings.	For light and power in school buildings.	For compulsory education.	For medical inspection.	For manual training.	For domestic science.	For evening schools.	†For secondary schools.	Total.
	1	18	19	20	21	22	23	24	25	27	28	29	30	31	32
Baldwin.....	\$2,675	\$85	\$15	\$218	-	-	\$169	-	-	-	-	-	-	-	\$3,162
Bridgton.....	9,901	300	150	608	\$5,103	-	-	-	-	-	\$781	\$361	-	\$2,976	20,180
Brunswick.....	16,815	800	432	2,546	-	2,233	-	\$153	\$51	-	938	799	\$63	4,720	29,550
Cape Elizabeth.....	6,317	170	-	144	-	348	-	-	-	-	-	-	-	2,002	8,981
Casco.....	2,233	97	-	123	-	62	-	-	4	-	-	-	-	1,111	3,630
Cumberland.....	4,022	154	11	223	-	410	-	-	-	-	-	-	-	-	4,820
Falmouth.....	4,660	150	-	279	4,322	545	-	-	-	-	-	-	-	-	9,956
Freeport.....	7,254	279	100	785	-	750	-	-	9	-	555	-	-	3,087	12,819
Gorham.....	7,492	400	32	348	-	1,221	\$30	-	10	-	69	-	-	3,279	12,881
Gray.....	3,145	85	-	204	-	484	-	-	15	-	-	-	-	821	4,754
Harpswell.....	6,148	286	86	199	-	567	-	-	25	-	-	-	-	-	7,311
Harrison.....	3,578	100	-	356	-	555	-	-	-	-	-	-	-	750	5,339
Naples.....	2,511	80	-	101	-	286	-	-	-	-	-	-	-	164	3,142
New Gloucester.....	4,313	125	30	277	-	613	-	-	-	-	-	-	-	3,078	8,436
North Yarmouth.....	2,004	200	20	70	-	153	-	-	-	-	-	-	-	-	2,447
Otisfield.....	2,267	90	30	149	-	-	-	-	-	-	-	-	-	338	2,874
Portland.....	189,901	2,700	553	7,954	116,848	22,660	2,394	2,218	800	\$300	11,069	3,269	4,698	67,122	432,986
Pownal.....	2,343	55	15	42	-	41	-	-	-	-	-	-	-	564	3,060
Raymond.....	2,350	100	-	132	-	220	-	-	-	-	-	-	-	220	2,802
Scarboro.....	6,199	275	-	365	-	1,431	-	-	36	-	-	-	-	2,238	10,544

* Detail found in Table VI.

† Detail found in Tables XII, XIII and XVII.

TABLE No. XXXIV—EXPENDITURES—CUMBERLAND COUNTY—CONCLUDED.

1	18	19	20	21	22	23	24	25	26	27	28	29	30	31	32
Sebago.....	\$2,249	\$95	-	\$239	-	\$93	-	-	-	-	-	-	-	-	\$2,676
South Portland.....	29,723	680	\$196	1,354	-	9,642	-	-	\$200	-	-	-	-	\$7,559	49,354
Standish.....	7,076	200	12	283	\$4,000	627	-	-	9	-	-	-	-	1,549	13,756
Westbrook.....	24,103	800	-	1,107	-	2,965	\$369	\$63	325	-	\$1,393	\$957	\$137	12,339	44,558
Windham.....	6,831	300	71	477	-	1,455	-	-	-	-	-	-	-	2,533	11,667
Yarmouth.....	7,269	679	102	636	-	1,057	-	-	21	-	595	463	-	3,599	14,421
Total.....	\$363,379	\$9,285	\$1,855	\$19,219	\$130,273	\$48,587	\$2,793	\$2,434	\$1,505	\$800	\$15,400	\$5,849	\$4,898	\$119,829	\$726,106

TABLE No. XXXIV—EXPENDITURES—FRANKLIN COUNTY.

1	18	19	20	21	22	23	24	25	26	27	28	29	30	31	32
Avon.....	\$1,458	\$40	-	\$41	-	\$20	-	-	-	-	-	-	-	\$150	\$1,709
Carthage.....	1,209	45	-	64	-	74	-	-	-	-	-	-	-	150	1,542
Chester ville.....	3,026	79	\$26	65	-	235	-	-	-	-	-	-	-	340	3,771
Eustis.....	3,073	154	-	115	-	469	-	-	-	-	-	-	-	1,075	4,886
Farmington.....	9,935	244	-	768	\$15,000	1,960	\$45	-	\$15	-	\$100	\$84	-	5,870	34,021
Freeman.....	1,411	50	15	50	-	61	-	-	-	-	-	-	-	180	1,767
Industry.....	2,189	65	-	44	-	88	-	-	-	-	-	-	-	335	2,721
Jay.....	10,153	535	190	635	-	1,623	45	\$12	61	-	-	-	-	2,157	15,411
Kingfield.....	2,744	100	20	312	-	166	-	-	-	-	-	-	-	1,949	5,291
Madrid.....	1,570	60	10	32	-	211	-	-	-	-	-	-	-	85	1,968
New Sharon.....	4,072	150	-	270	-	426	-	-	15	-	-	-	-	2,331	7,264
New Vineyard.....	2,036	75	-	58	-	132	-	-	-	-	-	-	-	420	2,721
Phillips.....	4,661	200	-	263	-	669	-	-	-	-	-	-	-	2,009	7,802
Rangley.....	4,725	150	-	212	-	454	-	-	-	-	-	-	-	1,648	7,189
Salem.....	405	25	-	38	-	34	-	-	-	-	-	-	-	-	502
Strong.....	2,884	100	-	141	-	256	-	-	5	-	-	-	-	1,282	4,668
Temple.....	1,441	25	-	68	-	-	-	-	-	-	-	-	-	108	1,642
Weld.....	2,130	62	-	177	-	369	-	-	3	-	-	-	-	1,206	3,947
Wilton.....	6,955	244	-	152	-	2,299	-	-	35	-	-	-	-	2,900	12,585

TABLE No. XXXIV—EXPENDITURES—FRANKLIN COUNTY—CONCLUDED.

TOWNS.	*Total expenditures of common school fund.	For superintendent of schools.	For superintending school committee.	For free text-books.	For new buildings.	For repairs, insurance apparatus and appliances.	For rent of school buildings.	For light and power in school buildings.	For compulsory education.	For medical inspection.	For manual training.	For domestic science.	For evening schools.	†For secondary schools.	Total.
1	18	19	20	21	22	23	24	25	26	27	23	29	30	31	32
PLANTATIONS.															
Coplin.....	\$486	\$32	\$4	\$20	-	\$18	-	-	-	-	-	-	-	-	\$560
Dallas.....	775	21	-	47	-	68	-	-	-	-	-	-	-	-	911
Lang.....	487	21	-	15	-	73	-	-	-	-	-	-	-	-	596
Rangeley.....	1,241	100	5	32	-	67	-	-	-	\$18	-	-	-	-	1,463
Sandy River.....	765	10	-	24	-	63	-	-	-	-	-	-	-	-	862
Total.....	\$69,831	\$2,587	\$270	\$3,643	\$15,000	\$9,835	\$90	\$12	\$134	\$18	\$100	\$84	-	\$24,195	\$125,799

TABLE No. XXXIV—EXPENDITURES—HANCOCK COUNTY.

1	18	19	20	21	22	23	24	25	26	27	28	29	30	31	32
Amherst.....	\$718	\$25	-	\$9	-	\$113	-	-	-	-	-	-	-	-	\$864
Aurora.....	423	10	-	2	-	-	-	-	-	-	-	-	-	-	435
Bluehill.....	5,632	300	-	360	-	1,005	\$120	-	-	-	-	-	-	\$1,700	9,117
Brooklin.....	2,089	144	-	146	-	143	-	-	-	-	-	-	-	1,010	3,532
Brooksville.....	2,799	133	\$23	208	\$474	-	-	-	-	-	-	-	-	1,297	4,934
Bucksport.....	6,849	300	-	304	-	683	-	\$19	\$10	-	-	-	-	-	1,869
Castine.....	2,395	138	-	211	-	715	-	-	2	-	-	-	-	2,046	5,507
Cranberry Isles.....	2,601	83	19	86	-	280	-	-	-	-	-	-	-	130	3,199
Dedham.....	1,410	45	2	5	-	208	-	-	-	-	-	-	-	60	1,730
Deer Isle.....	6,452	600	-	503	-	776	-	-	-	-	-	-	-	1,415	9,746

* Detail found in Table VI.

† Detail found in Tables XII, XIII and XVII.

TABLE No. XXXIV—EXPENDITURES—HANCOCK COUNTY—CONCLUDED.

1	18	19	20	21	22	23	24	25	26	27	28	29	30	31	32
Eastbrook.....	\$995	\$13	-	-	-	\$77	-	-	-	-	-	-	-	-	\$1,085
Eden.....	19,914	1,294	\$150	\$2,120	-	2,301	-	\$141	\$120	-	\$1,435	\$1,122	-	\$8,730	37,327
Ellsworth.....	8,299	471	-	662	-	1,334	-	-	-	-	-	-	-	3,240	14,006
Franklin.....	3,648	150	30	280	-	489	-	-	-	-	-	-	-	1,486	6,083
Gouldsboro.....	4,091	161	40	314	-	311	-	-	-	-	-	-	-	440	5,357
Hancock.....	2,434	125	26	117	-	254	-	-	-	-	-	-	-	575	3,531
Lamoine.....	1,357	50	14	97	-	168	-	-	5	-	-	-	-	90	1,781
Mariaville.....	654	12	-	6	-	31	-	-	-	-	-	-	-	-	703
Mt. Desert.....	10,774	475	-	669	-	1,203	-	-	-	\$75	-	-	-	3,634	16,830
Orland.....	3,997	140	-	135	-	303	-	-	-	-	-	-	-	-	4,575
Otis.....	702	5	-	16	-	-	-	-	-	-	-	-	-	-	723
Penobscot.....	2,843	133	-	289	-	547	-	-	-	-	-	-	-	1,161	4,973
Sedgwick.....	3,254	150	-	299	-	226	-	-	-	-	-	-	-	1,207	5,136
Sorrento.....	493	54	15	66	-	-	-	-	-	-	-	-	-	130	758
Southwest Harbor.....	4,211	200	49	300	\$617	408	-	-	4	5	-	-	-	1,882	7,676
Stonington.....	4,956	200	-	380	-	689	-	-	-	-	-	-	-	1,507	7,732
Sullivan.....	3,400	161	22	350	1,085	735	-	-	16	-	-	-	-	1,871	7,700
Surry.....	2,044	60	-	163	-	211	-	-	-	-	-	-	-	70	2,548
Swan's Island.....	2,799	100	-	101	-	118	-	-	-	-	-	-	-	-	3,118
Tremont.....	4,390	225	58	295	-	1,331	-	-	10	-	-	-	-	490	6,799
Trenton.....	1,452	54	15	37	-	46	-	-	-	-	-	-	-	-	1,604
Verona.....	658	12	-	41	-	51	-	-	-	-	-	-	-	-	762
Waltham.....	629	12	-	1	-	-	-	-	-	-	-	-	-	60	702
Winter Harbor.....	2,289	93	-	276	-	-	-	-	-	-	-	-	-	1,374	4,032
PLANTATIONS.															
Great Pond (No. 33).....	322	7	-	20	-	46	-	-	-	-	-	-	-	-	395
Long Island.....	749	-	-	40	-	25	-	-	-	4	-	-	-	-	818
Moose Hill (No. 21).....	282	7	-	-	-	-	-	-	-	-	-	-	-	-	289
Total.....	\$123,064	\$6,142	\$463	\$8,907	\$2,176	\$14,827	\$120	\$160	\$171	\$80	\$1,435	\$1,122	-	\$37,474	\$196,141

APPENDIX.

TABLE No. XXXIV—EXPENDITURES—KENNEBEC COUNTY.

TOWNS.	*Total expenditures of common school fund.	For superintendent of schools.	For superintending school committee.	For free text-books.	For new buildings.	For repairs, insurance, apparatus and appliances.	For rent of school buildings.	For light and power in school buildings.	For compulsory education.	For medical inspection.	For manual training.	For domestic science.	For evening schools.	†For secondary schools.	Total.
1	18	19	20	21	22	23	24	25	26	27	28	29	30	31	32
Albion	\$3,572	\$122	\$30	-	-	-	-	-	-	-	-	-	-	\$1,387	\$5,111
Augusta	38,651	2,050	675	\$1,236	-	-	-	-	-	-	-	-	-	13,454	64,837
Belgrade	3,387	135	-	243	-	\$2,137	-	\$174	\$409	\$336	\$1,421	\$755	\$3,539	5,128	1,363
Benton	3,931	188	20	130	-	989	-	-	-	86	-	-	-	-	5,344
Chelsea	2,612	82	-	156	-	222	-	-	-	-	-	-	-	546	3,618
China	5,727	100	49	322	\$505	259	-	-	-	-	-	-	-	1,324	8,286
Clinton	4,251	165	-	187	-	456	-	-	-	-	-	-	-	1,429	6,488
Farmingdale	3,008	150	20	105	2,142	268	-	-	-	-	-	-	-	663	6,356
Fayette	2,031	62	11	73	-	41	-	-	-	-	-	-	-	680	2,898
Gardiner	17,855	850	-	522	-	1,757	-	-	23	125	581	581	-	6,667	28,961
Hallowell	7,424	350	-	800	-	3,014	-	-	10	100	-	133	-	2,937	14,768
Litchfield	2,792	110	18	142	-	190	-	-	-	-	-	-	-	-	3,252
Manchester	1,614	60	3	37	-	142	-	-	-	-	-	-	-	393	2,249
Monmouth	4,059	125	-	197	-	640	-	-	6	-	-	-	-	1,500	6,527
Mt. Vernon	2,937	135	-	177	-	69	-	-	-	3	-	-	-	67	3,388
Oakland	7,573	233	75	193	-	795	-	-	-	-	620	413	-	1,698	11,600
Pittston	2,924	100	20	89	-	198	-	-	-	-	-	-	-	300	3,631
Randolph	2,585	75	15	84	-	340	-	-	5	-	-	-	-	1,504	4,608
Readfield	3,612	135	-	213	-	305	-	-	-	-	-	-	-	1,119	5,334
Rome	1,591	75	-	65	-	125	-	-	10	9	-	-	-	-	1,875

* Detail found in Table VI.

† Detail found in Tables XII, XIII and XVII.

TABLE No. XXXIV—EXPENDITURES—KENNEBEC COUNTY—CONCLUDED.

1	18	19	20	21	22	23	24	25	26	27	28	29	30	31	32
Sidney.....	\$2,287	\$135	-	\$131	\$1,394	\$385	-	-	\$12	-	-	-	-	\$330	\$4,674
Vassalboro.....	7,188	267	\$60	500	-	1,000	-	-	20	-	-	-	-	-	9,035
Vienna.....	1,266	30	-	38	-	5	-	-	2	-	-	-	-	-	1,341
Waterville.....	38,009	2,000	376	886	-	2,695	-	\$213	357	\$309	\$329	\$460	\$465	9,679	55,778
Wayne.....	2,066	100	50	92	-	425	-	-	-	3	-	-	-	90	2,826
West Gardiner.....	2,246	65	15	50	-	60	-	-	-	-	-	-	-	353	2,789
Windsor.....	1,940	65	15	58	-	41	-	-	-	-	-	-	-	390	2,509
Winslow.....	12,192	440	148	479	33,177	593	-	-	-	-	707	472	-	2,601	50,809
Winthrop.....	7,257	350	-	399	-	1,656	-	-	-	100	-	212	29	2,599	12,602
Unity Pl.....	262	12	-	8	-	25	-	-	-	-	-	-	-	20	327
Total.....	\$196,849	\$8,766	\$1,600	\$7,612	\$37,218	\$18,832	-	\$387	\$854	\$985	\$3,744	\$3,026	\$4,033	\$55,093	336,999

TABLE No. XXXIV—EXPENDITURES—KNOX COUNTY.

1	18	19	20	21	22	23	24	25	26	27	28	29	30	31	32
Appleton.....	\$2,377	\$82	-	\$123	-	\$132	-	-	-	-	-	-	-	-	\$2,714
Camden.....	8,028	531	-	1,127	-	1,311	-	-	\$35	\$150	\$694	\$375	-	\$4,463	16,714
Cushing.....	2,025	60	\$6	122	-	29	-	-	-	-	-	-	-	68	2,310
Friendship.....	2,458	95	-	59	-	130	-	-	6	-	-	-	-	30	2,778
Hope.....	1,512	32	-	64	-	95	-	-	-	-	-	-	-	150	1,853
Hurricane Isle.....	No ret	urns.	-	-	-	-	-	-	-	-	-	-	-	-	-
Isle au Haut.....	1,039	75	-	20	-	29	-	-	-	-	-	-	-	90	1,253
North Haven.....	1,680	60	2	75	-	123	-	-	-	-	-	-	-	-	1,940
Rockland.....	18,014	900	-	965	-	1,473	-	\$100	200	-	975	506	-	6,974	30,107
Rockport.....	5,749	325	45	214	-	951	-	-	24	30	-	-	-	2,146	9,484
St. George.....	4,858	135	36	172	\$1,102	320	-	-	2	-	-	-	-	1,392	8,017
South Thomaston.....	4,146	101	20	250	-	111	-	-	-	-	-	-	-	360	4,988
Thomaston.....	5,637	400	75	510	-	816	-	-	25	75	-	-	-	2,733	10,271
Union.....	2,823	150	45	211	-	298	-	-	-	-	-	-	-	-	3,527
Vinalhaven.....	7,195	300	-	497	-	1,060	-	-	30	-	-	-	-	2,042	11,124

TABLE No. XXXIV—EXPENDITURES—KNOX COUNTY—CONCLUDED.

TOWNS.	*Total expenditures of common school fund.	For superintendent of schools.	For superintending school committee.	For free text-books.	For new buildings.	For repairs insurance, apparatus and appliances.	For rent of school buildings.	For light and power in school buildings.	For compulsory education.	For medical inspection.	For manual training.	For domestic science.	For evening schools.	†For secondary schools.	Total.
1	18	19	20	21	22	23	24	25	26	27	28	29	30	31	32
Warren.....	\$4,908	\$230	\$45	\$288	-	\$530	-	-	\$1	\$4	-	-	-	\$1,358	\$7,364
Washington.....	2,209	80	39	71	-	138	-	-	17	-	-	-	-	90	2,644
Criehaven Pl.....	361	10	23	26	-	-	-	-	-	-	-	-	-	-	420
Matinicus Isle Pl.....	611	13	-	36	-	190	-	-	-	-	-	-	-	12	862
Total.....	\$75,630	\$3,579	\$336	\$4,830	\$1,102	\$7,736	-	\$100	\$340	\$259	\$1,669	\$881	-	\$21,908	\$118,370

TABLE No. XXXIV—EXPENDITURES—LINCOLN COUNTY.

1	18	19	20	21	22	23	24	25	26	27	28	29	30	31	32
Alna.....	\$1,727	\$45	-	\$77	-	\$120	-	-	\$2	-	-	-	-	\$168	\$2,139
Boothbay.....	6,427	300	\$28	276	-	293	\$19	-	5	-	-	-	-	-	7,348
Boothbay Harbor.....	6,017	300	-	350	-	1,201	-	\$2	6	\$3	-	-	-	2,325	10,204
Bremen.....	1,354	40	15	75	-	43	-	-	9	-	-	-	-	30	1,566
Bristol.....	6,740	316	30	349	-	580	-	-	-	-	-	-	-	2,712	10,727
Damariscotta.....	1,892	65	-	89	-	166	-	-	6	-	-	-	-	684	2,902
Dresden.....	1,770	65	-	124	-	202	-	-	10	-	-	-	-	-	2,171
Edgecomb.....	1,356	50	-	58	-	135	-	-	-	-	-	-	-	258	1,857
Jefferson.....	3,229	100	30	123	-	197	-	-	14	-	-	-	-	-	3,693
Newcastle.....	3,459	119	24	143	-	394	-	-	-	-	-	-	-	1,281	5,420

* Detail found in Table VI.

† Detail found in Tables XII, XIII and XVII.

TABLE No. XXXIV—EXPENDITURES—LINCOLN COUNTY—CONCLUDED.

1	18	19	20	21	22	23	24	25	26	27	28	29	30	31	32
Nobleboro.....	\$2,189	\$75	-	\$58	-	\$223	-	-	-	-	-	-	-	-	\$2,545
Somerville.....	1,065	30	-	40	-	85	-	-	-	-	-	-	-	\$24	1,244
South Bristol.....	Incorporated	1916.	-	-	-	-	-	-	-	-	-	-	-	-	-
Southport.....	1,162	100	-	78	-	218	-	-	-	-	-	-	-	-	1,574
Waldoboro.....	6,232	300	\$16	349	-	632	-	-	\$5	-	-	-	-	1,862	9,380
Westport.....	706	20	-	47	-	233	-	-	-	-	-	-	-	36	1,042
Whitefield.....	2,507	75	-	168	-	121	-	-	-	-	-	-	-	-	2,871
Wiscasset.....	3,477	90	-	283	-	557	-	-	-	-	-	-	-	1,300	5,707
Monhegan Pl.....	479	1	-	26	-	192	-	-	-	-	-	-	-	-	698
Total.....	\$51,788	\$2,091	\$143	\$2,713	-	\$5,592	\$19	\$2	\$57	\$3	-	-	-	\$10,680	\$73,088

TABLE No. XXXIV EXPENDITURES—OXFORD COUNTY.

1	18	19	20	21	22	23	24	25	26	27	28	29	30	31	32
Albany.....	\$2,358	\$100	\$11	\$125	-	\$111	-	-	-	-	-	-	-	\$240	\$2,945
Andover.....	2,136	68	-	89	-	418	-	-	-	-	-	-	-	-	2,711
Bethel.....	6,706	200	11	291	-	477	-	\$6	-	-	-	-	-	-	7,691
Brownfield.....	3,385	150	-	101	-	207	-	-	-	-	-	-	-	-	3,843
Buckfield.....	3,504	229	-	423	-	646	-	-	-	-	-	-	-	1,965	6,767
Byron.....	872	24	-	38	-	-	-	-	-	-	-	-	-	-	934
Canton.....	4,247	400	30	433	-	522	-	\$4	\$50	-	-	-	-	120	5,806
Denmark.....	2,386	75	75	52	-	557	-	-	-	-	-	-	-	70	3,215
Dixfield.....	4,816	209	30	350	-	100	-	-	-	-	-	-	-	1,423	6,928
Fryeburg.....	5,372	200	50	299	-	345	-	-	3	-	-	-	-	1,290	7,559
Gilead.....	789	20	-	4	-	8	-	-	-	-	-	-	-	-	821
Grafton.....	499	30	-	5	-	-	-	-	-	-	-	-	-	-	534
Greenwood.....	3,102	200	52	142	-	180	-	-	10	-	-	-	-	226	3,912
Hanover.....	651	7	-	8	-	46	-	-	-	-	-	-	-	-	712
Hartford.....	2,466	167	16	51	-	-	-	-	3	5	-	-	-	450	3,158
Hebron.....	2,174	125	15	124	\$262	136	-	-	-	-	-	-	-	-	2,836
Hiram.....	2,757	80	-	103	3,348	206	-	-	-	-	-	-	-	450	6,944
Lovell.....	2,486	166	15	225	-	149	-	-	-	-	-	-	-	150	3,191
Mason.....	No returns.	-	-	-	-	-	-	-	-	-	-	-	-	-	-
Mexico.....	9,165	500	75	1,518	-	711	-	-	125	50	-	-	-	3,110	15,254

TABLE No. XXXIV—EXPENDITURES—OXFORD COUNTY—CONCLUDED.

TOWNS.	*Total expenditures of common school fund.	For superintendent of schools.	For superintending school committee.	For free text-books.	For new buildings.	For repairs, insurance, apparatus and appliances.	For rent of school buildings.	For light and power in school buildings.	For compulsory education.	For medical inspection.	For manual training.	For domestic science.	For evening schools.	†For secondary schools.	Total.
1	18	19	20	21	22	23	24	25	26	27	28	29	30	31	32
Newry.....	\$1,345	\$50	-	\$62	-	\$35	-	-	-	-	-	-	-	-	\$1,492
Norway.....	8,922	462	\$100	673	-	691	-	-	\$50	-	-	-	-	\$4,337	15,235
Oxford.....	3,469	174	-	166	\$1,452	283	-	-	-	-	-	-	-	1,595	7,139
Paris.....	11,438	425	30	698	3,489	2,616	-	-	5	\$8	-	-	-	3,885	22,594
Peru.....	2,757	100	39	162	-	124	-	-	-	-	-	-	-	490	3,672
Porter.....	2,697	150	-	151	-	322	-	-	5	-	-	-	-	-	3,325
Roxbury.....	1,591	56	11	23	-	100	-	-	-	-	-	-	-	260	2,041
Rumford.....	23,238	1,806	225	1,400	21,788	3,684	-	\$933	179	150	\$1,253	\$804	\$460	8,292	64,212
Stoneham.....	955	100	-	158	-	117	-	-	-	-	-	-	-	130	1,460
Stow.....	1,072	25	-	71	-	34	-	-	-	-	-	-	-	150	1,352
Sumner.....	2,260	125	18	100	-	115	-	-	2	-	-	-	-	656	3,276
Sweden.....	1,558	100	-	86	-	139	-	-	-	-	-	-	-	73	1,956
Upton.....	1,078	16	-	31	-	37	-	-	3	-	-	-	-	-	1,165
Waterford.....	3,875	200	17	150	-	373	-	-	-	-	-	-	-	570	5,185
Woodstock.....	2,642	110	26	155	5,700	382	-	-	6	-	-	-	-	1,202	10,223
Lincoln Pl.....	740	12	-	66	-	129	-	-	-	-	-	-	-	-	947
Magalloway Pl.....	1,198	20	2	23	-	-	-	-	-	-	-	-	-	-	1,243
Milton Pl.....	665	15	-	17	-	-	-	-	-	-	-	-	-	-	697
Total.....	\$131,371	\$6,896	\$848	\$8,573	\$36,039	\$14,000	-	\$939	\$395	\$263	\$1,253	\$804	\$460	\$31,134	\$232,975

* Detail found in Table VI.

† Detail found in Tables XII, XIII and XVII.

TABLE No. XXXIV—EXPENDITURES—PENOBSCOT COUNTY.

1	18	19	20	21	22	23	24	25	26	27	28	29	30	31	32
Alton.....	\$943	\$25	\$12	\$58	-	\$208	-	-	-	-	-	-	-	\$110	\$1,356
Argyle.....	1,138	40	-	31	-	17	-	-	-	-	-	-	-	270	1,496
Bangor.....	79,455	2,500	1,052	4,030	-	16,576	\$430	-	\$350	\$1,000	\$2,317	\$1,642	\$846	35,760	145,958
Bradford.....	3,400	150	25	161	-	87	-	-	-	-	-	-	-	1,144	4,967
Bradley.....	2,036	65	15	57	-	487	-	-	-	-	-	-	-	-	2,660
Brewer.....	17,736	550	84	1,281	-	1,948	-	-	-	150	1,300	220	-	4,673	27,942
Burlington.....	1,364	40	-	25	-	92	-	-	-	-	-	-	-	110	1,631
Carmel.....	3,468	100	-	136	-	355	-	-	-	-	-	-	-	262	4,321
Carroll.....	1,885	62	-	53	-	96	-	-	-	-	-	-	-	-	2,096
Charleston.....	3,199	150	15	222	-	105	-	-	-	-	-	-	-	1,500	5,191
Chester.....	1,296	46	-	85	-	47	-	-	-	-	-	-	-	-	1,474
Clifton.....	1,112	25	10	96	-	38	-	-	7	-	-	-	-	-	1,288
Corinna.....	4,087	200	-	233	-	620	-	-	-	-	-	-	-	1,921	7,061
Corinth.....	3,662	150	25	288	-	283	-	-	-	-	-	-	-	1,400	5,808
Dexter.....	11,485	600	-	571	-	1,434	-	\$17	38	50	-	-	-	4,281	18,476
Dixmont.....	2,423	87	2	100	-	162	-	-	-	-	-	-	-	105	2,879
East Millinocket.....	5,593	120	39	141	-	631	-	-	-	-	-	-	-	-	6,524
Eddington.....	2,333	100	-	151	-	83	-	-	-	-	-	-	-	141	2,808
Edinburg.....	354	10	-	-	-	-	-	-	-	-	-	-	-	40	404
Enfield.....	3,486	65	-	89	-	260	96	-	3	-	-	-	-	102	4,101
Etna.....	1,616	65	-	88	-	65	-	-	-	-	-	-	-	210	2,044
Exeter.....	2,245	80	25	125	-	161	-	-	-	-	-	-	-	1,032	3,668
Garland.....	2,946	164	25	87	\$100	292	-	-	-	25	-	-	-	1,114	4,753
Glenburn.....	1,594	55	-	119	-	152	-	-	-	-	-	-	-	325	2,245
Greenbush.....	2,212	55	9	59	-	144	-	-	3	-	-	-	-	132	2,614
Greenfield.....	No ret	urns.	-	-	-	-	-	-	-	-	-	-	-	-	-
Hampden.....	6,698	200	75	537	-	1,017	-	-	-	-	-	-	-	2,000	10,527
Hermon.....	3,998	125	30	152	-	543	-	-	10	-	-	-	-	617	5,475
Holden.....	2,558	100	-	135	-	233	-	-	6	-	-	-	-	280	3,312
Howland.....	2,479	45	3	27	-	-	-	-	2	-	-	-	-	270	2,826

APPENDIX.

TABLE No. XXXIV—EXPENDITURES—PENOBSCOT COUNTY—CONTINUED.

Towns.	*Total expenditures of common school fund.	For superintendent of schools.	For superintending school committee.	For free text-books.	For new buildings.	For repairs, insurance, apparatus and appliances.	For rent of school buildings.	For light and power in school buildings.	For compulsory education.	For medical inspection.	For manual training.	For domestic science.	For evening schools.	†For secondary schools.	Total
	18	19	20	21	22	23	24	25	26	27	28	29	30	31	32
Hudson.....	\$1,352	\$125	-	\$100	-	\$150	-	-	\$3	-	-	-	-	-	\$1,730
Kenduskeag.....	1,797	50	-	98	-	211	-	-	-	-	-	-	-	-	2,156
Kingman.....	2,827	100	-	201	-	96	-	-	7	-	-	-	-	-	4,185
Lagrange.....	2,343	75	\$18	92	-	38	-	-	5	-	-	-	-	954	4,185
Lee.....	2,683	65	-	91	-	70	-	-	-	-	-	-	-	144	2,715
Levant.....	2,181	89	-	149	-	-	-	-	-	-	-	-	-	-	2,909
Lincoln.....	7,294	175	11	437	-	526	-	-	-	-	-	-	-	192	2,611
Lowell.....	Returns	incom	plete.	-	-	-	-	-	-	-	-	-	-	1,600	10,043
Mattawamkeag.....	1,966	77	30	143	-	42	-	-	-	-	-	-	-	192	192
Maxfield.....	441	6	-	111	-	111	-	-	-	-	-	-	-	1,198	3,456
Medway.....	2,058	42	-	165	-	67	-	-	9	-	-	-	-	90	648
Milford.....	3,099	90	-	232	-	2,251	-	-	5	-	-	-	-	140	2,481
Millinocket.....	11,877	365	-	680	\$31,677	3,779	\$160	-	13	-	-	-	-	2,636	5,677
Mt. Chase.....	1,164	50	-	45	-	11	-	-	-	-	-	-	-	75	52,076
Newburg.....	2,089	60	-	99	-	162	-	-	-	-	-	-	-	-	1,345
Newport.....	5,720	300	-	322	-	740	-	-	-	-	-	-	-	-	2,410
Old Town.....	17,767	767	-	732	-	1,944	-	-	75	-	-	-	-	2,162	9,244
Orono.....	10,971	329	-	461	-	747	-	-	36	-	140	\$162	-	7,140	28,727
Orrington.....	3,728	200	28	287	-	222	-	-	5	200	-	-	-	5,430	18,174
Passadumkeag.....	1,529	50	-	91	-	29	-	-	-	-	-	-	-	-	4,470
														330	2,029

* Detail found in Table VI.

† Detail found in Tables XII, XIII and XVII.

TABLE No. XXXIV—EXPENDITURES—PENOBSCOT COUNTY—CONCLUDED.

1	18	19	20	21	22	23	24	25	26	27	28	29	30	31	32
Patten	\$5,718	\$365	\$5	\$314	-	\$531	-	-	\$5	\$8	-	-	-	\$2,340	\$9,286
Plymouth	1,673	200	26	260	-	-	-	-	-	-	-	-	-	-	2,159
Prentiss	2,058	60	-	25	-	-	-	-	5	-	-	-	-	-	2,148
Springfield	1,876	35	-	77	-	208	-	-	-	-	-	-	-	850	3,046
Stetson	1,571	60	25	103	-	290	-	-	-	-	-	-	-	102	2,151
Veazie	1,536	50	-	-	-	-	-	-	-	-	-	-	-	404	1,990
Winn	2,660	89	30	154	\$500	-	-	-	-	-	-	-	-	-	3,433
Woodville	746	35	-	31	-	71	-	-	-	-	-	-	-	-	883
PLANTATIONS.															
Drew	1,256	28	-	117	-	111	-	-	-	-	-	-	-	-	1,512
Grand Falls	295	13	-	2	-	22	-	-	-	-	-	-	-	-	332
Lakeville	757	20	-	6	-	9	-	-	-	-	-	-	-	210	1,002
Seboeis	528	8	-	18	-	46	-	-	-	-	-	-	-	-	600
Stacyville	2,161	83	-	29	-	80	-	-	-	-	-	-	-	-	2,353
Webster	295	6	-	10	-	-	-	-	-	-	-	-	-	-	311
Total	\$282,817	\$10,041	\$1,619	\$14,708	\$32,277	\$38,700	\$686	\$17	\$587	\$1,433	\$3,617	\$2,891	\$1,008	\$83,988	\$474,389

APPENDIX.

TABLE No. XXXIV—EXPENDITURES—PISCATAQUIS COUNTY.

1	18	19	20	21	22	23	24	25	26	27	23	29	30	31	32
Abbot	\$2,456	\$115	\$7	\$159	\$299	\$108	-	-	\$5	-	-	-	-	\$1,227	\$4,376
Atkinson	2,337	50	-	93	-	206	-	-	-	-	-	-	-	257	2,943
Blanchard	411	50	8	-	-	136	-	-	-	-	-	-	-	18	623
Bowerbank	315	20	-	13	-	95	-	-	-	-	-	-	-	60	503
Brownville	6,220	375	61	428	4,011	1,370	-	-	5	-	-	-	-	2,742	15,212
Dover	8,047	200	-	502	-	1,256	-	-	17	-	\$400	-	-	1,750	12,172
Foxcroft	6,628	200	-	415	-	469	-	-	28	-	443	-	-	1,750	9,933
Greenville	6,201	250	-	298	-	827	-	-	-	\$50	-	-	-	1,950	9,576
Guilford	5,477	173	-	253	-	1,210	-	-	12	50	-	-	-	2,620	9,795
Medford	1,019	47	7	65	-	12	-	-	-	-	-	-	-	54	1,204

267

TABLE No. XXXIV—EXPENDITURES—PISCATAQUIS COUNTY—CONCLUDED.

TOWNS.	*Total expenditures of common school fund.	For superintendent of schools.	For superintending school committee.	For free text-books.	For new buildings.	For repairs, insurance, apparatus and appliances.	For rent of school buildings.	For light and power in school buildings.	For compulsory education.	For medical inspection.	For manual training.	For domestic science.	For evening schools.	†For secondary schools.	Total.
1	18	19	20	21	22	23	24	25	26	27	28	29	30	31	32
Milo.....	\$8,723	\$375	\$75	\$543	-	\$1,001	-	\$60	-	-	-	-	-	\$2,977	\$13,754
Monson.....	5,026	165	75	223	-	218	-	-	-	-	-	-	-	1,500	7,207
Orneville.....	1,325	52	4	85	-	105	-	-	\$9	-	-	-	-	117	1,697
Parkman.....	2,253	67	30	151	\$1,515	290	-	-	8	-	-	-	-	130	4,444
Sangerville.....	4,913	250	60	185	-	656	-	-	7	\$50	-	-	-	1,458	7,579
Sebec.....	2,410	100	-	55	-	302	-	-	-	-	-	-	-	583	3,450
Shirley.....	1,500	25	-	79	-	-	-	-	-	-	-	-	-	-	1,604
Wellington.....	1,946	50	-	38	-	74	-	-	-	-	-	-	-	90	2,198
Williamsburg.....	552	15	-	25	-	105	-	-	-	-	-	-	-	-	697
Willimantic.....	980	56	-	20	-	60	-	-	-	-	-	-	-	78	1,194
PLANTATIONS.															
Barnard.....	312	10	-	17	-	8	-	-	-	-	-	-	-	27	374
Elliottsville.....	No returns.	-	-	-	-	-	-	-	-	-	-	-	-	-	-
Kingsbury.....	912	25	-	54	-	15	-	-	-	-	-	-	-	-	1,006
Lake View.....	1,319	20	-	120	-	50	-	-	-	-	-	-	-	66	1,575
Total.....	\$71,282	\$2,690	\$327	\$3,821	\$5,825	\$8,573	-	\$60	\$91	\$150	\$843	-	-	\$19,454	\$113,116

* Detail found in Table VI.

† Detail found in Tables XII, XIII and XVII.

TABLE No. XXXIV—EXPENDITURES—SAGADAHOC COUNTY.

1	18	19	20	21	22	23	24	25	26	27	28	29	30	31	32
Arrowsic.....	\$591	\$12	-	-	-	\$126	-	-	-	-	-	-	-	\$42	\$771
Bath.....	36,612	1,600	\$100	\$1,202	\$20,000	3,000	-	\$223	\$342	-	\$1,865	\$1,166	\$2,408	8,707	77,225
Bowdoin.....	2,635	134	28	149	-	182	-	-	2	-	-	-	-	496	3,626
Bowdoinham.....	4,124	180	-	401	-	277	-	-	10	-	-	-	-	1,584	6,576
Georgetown.....	2,345	75	-	49	-	66	-	-	4	-	-	-	-	-	2,539
Perkins.....	162	5	-	5	-	-	-	-	-	-	-	-	-	60	232
Phippsburg.....	3,181	75	-	137	-	151	-	-	-	-	-	-	-	-	3,544
Richmond.....	4,746	270	-	673	-	1,151	-	-	-	-	-	-	-	2,286	9,126
Topsham.....	6,795	400	-	401	-	1,144	-	-	-	-	635	318	-	2,194	11,887
West Bath.....	1,050	40	-	47	-	131	-	-	-	-	-	-	-	180	1,454
Woolwich.....	2,466	70	-	72	-	431	-	-	-	-	-	-	-	-	3,039
Total.....	\$64,713	\$2,861	\$128	\$3,136	\$20,000	\$6,659	-	\$223	\$358	-	\$2,500	\$1,484	\$2,408	\$15,549	\$120,019

TABLE No. XXXIV—EXPENDITURES—SOMERSET COUNTY.

1	18	19	20	21	22	23	24	25	26	27	28	29	30	31	32
Anson.....	\$7,628	\$200	\$75	\$313	-	\$1,157	-	-	\$19	-	-	-	-	\$1,000	\$10,392
Athens.....	3,304	107	-	306	-	92	-	-	7	-	-	-	-	1,000	4,816
Bingham.....	4,304	160	43	160	\$328	626	-	-	2	-	-	-	-	1,781	7,404
Cambridge.....	1,180	30	-	49	-	-	-	-	2	-	-	-	-	180	1,441
Canaan.....	2,476	130	21	116	-	226	-	-	14	-	-	-	-	-	2,983
Concord.....	1,283	60	6	-	-	215	-	-	2	-	-	-	-	197	1,763
Cornville.....	2,410	113	-	81	-	147	-	-	-	-	-	-	-	-	2,751
Detroit.....	1,226	50	-	57	55	37	-	-	-	-	-	-	-	290	1,715
Embden.....	2,059	75	15	-	-	77	-	-	-	-	-	-	-	460	2,686
Fairfield.....	11,983	467	75	445	-	3,329	-	\$16	35	-	\$1,254	\$777	-	5,086	23,467
Harmony.....	2,331	107	-	189	-	-	-	-	7	\$3	-	-	-	1,255	3,892
Hartland.....	3,122	133	20	127	-	228	-	-	-	-	-	-	-	1,300	4,930
Madison.....	13,415	410	150	595	-	2,026	-	-	14	-	532	336	-	4,548	22,026
Mercer.....	1,789	45	-	74	-	82	-	-	2	-	-	-	-	111	2,103
Moscow.....	2,422	88	7	76	-	145	-	-	5	-	-	-	-	356	3,099

APPENDIX.

TABLE No. XXXIV—EXPENDITURES—SOMERSET COUNTY—CONTINUED.

Towns.	*Total expenditures of common school fund.	For superintendent of schools.	For superintending school committee.	For free text-books.	For new buildings.	For repairs, insurance, apparatus and appliances.	For rent of school buildings.	For light and power in school buildings.	For compulsory education.	For medical inspection.	For manual training.	For domestic science.	For evening schools.	†For secondary schools.	Total.
1	18	19	20	21	22	23	24	25	26	27	28	29	30	31	32
New Portland	\$2,920	\$100	\$15	\$223	-	\$1,004	-	-	-	-	-	-	-	-	\$4,262
Norridgewock	5,949	150	-	367	-	914	-	\$32	\$10	-	-	-	-	\$1,232	8,654
Palmyra	3,103	133	27	98	-	73	-	-	1	-	-	-	-	-	3,435
Pittsfield	8,847	300	50	281	-	1,205	-	14	5	-	-	-	-	2,276	12,978
Ripley	1,616	50	-	79	-	197	-	-	-	-	-	-	-	120	2,062
St. Albans	3,349	133	23	282	-	263	-	-	6	-	-	-	-	654	4,710
Skowhegan	16,642	618	150	687	\$29,809	2,919	-	-	25	\$200	\$824	\$498	\$514	4,686	57,572
Smithfield	1,706	40	15	106	-	13	-	-	-	-	-	-	-	77	1,957
Solon	3,174	100	-	382	-	214	-	-	-	-	-	-	-	1,462	5,332
Starks	2,072	50	29	90	-	91	-	-	13	-	-	-	-	-	2,345
PLANTATIONS.															
Bigelow	420	26	-	12	-	14	-	-	-	-	-	-	-	-	472
Brighton	1,282	20	15	56	-	3	-	-	1	-	-	-	-	-	1,377
Caratunk	1,219	54	-	37	-	45	-	-	-	-	-	-	-	-	1,355
Dead River	655	19	-	23	350	17	-	-	-	-	-	-	-	30	1,094
Dennistown	732	12	7	17	-	-	-	-	-	-	-	-	-	-	768
Flagstaff	1,112	73	-	24	-	4	-	-	-	-	-	-	-	10	1,223
Highland	387	12	6	3	-	5	-	-	-	-	-	-	-	10	423
Jackman	2,202	100	-	58	-	620	-	-	-	-	-	-	-	210	3,190
Lexington	896	25	14	40	-	24	-	-	-	-	-	-	-	-	999
Long Pond	1,551	75	27	81	-	87	\$60	-	10	-	-	-	-	30	1,921

* Detail found in Table VI.

† Detail found in Tables XII, XIII and XVII.

TABLE No. XXXIV—EXPENDITURES—SOMERSET COUNTY—CONCLUDED.

1	18	19	20	21	22	23	24	25	26	27	28	29	30	31	32
Mayfield.....	287	6	-	8	-	-	-	-	-	2	-	-	-	-	303
Moose River.....	1,461	100	20	77	-	345	-	-	-	-	-	-	-	50	2,053
Pleasant Ridge.....	490	5	-	14	-	-	-	-	-	-	-	-	-	-	509
The Forks.....	1,410	85	-	52	-	349	-	-	-	-	-	-	-	113	2,009
West Forks.....	1,139	55	-	53	-	231	-	-	-	-	-	-	-	-	1,478
Total.....	\$125,553	\$4,516	\$810	\$5,738	\$30,542	\$17,024	\$60	\$62	\$182	\$203	\$2,610	\$1,611	\$514	\$28,524	\$217,949

TABLE No. XXXIV—EXPENDITURES—WALDO COUNTY.

1	18	19	20	21	22	23	24	25	26	27	28	29	30	31	32
Belfast.....	\$14,955	\$600	-	\$982	\$8,895	\$1,240	\$27	\$21	\$24	\$100	-	-	-	\$4,004	\$30,848
Belmont.....	1,083	29	-	44	-	13	-	-	-	-	-	-	-	56	1,225
Brooks.....	1,889	50	-	186	5,525	163	315	-	-	-	-	\$175	-	1,368	9,671
Burnham.....	2,070	108	\$30	80	-	69	-	-	3	-	-	-	-	327	2,687
Frankfort.....	2,435	135	-	109	-	199	-	-	-	-	-	-	-	993	3,871
Freedom.....	1,738	45	-	-	-	-	-	-	-	-	-	-	-	583	2,366
Islesboro.....	3,202	143	45	413	-	150	-	-	-	-	\$294	-	-	1,545	5,792
Jackson.....	1,823	91	-	79	-	45	-	-	-	-	-	-	-	111	2,149
Knox.....	1,712	37	-	42	-	18	-	-	-	-	-	-	-	486	2,295
Liberty.....	2,057	55	15	103	-	166	-	-	-	-	-	-	-	-	2,396
Lincolnton.....	2,752	71	7	199	-	185	-	-	2	-	-	-	-	420	3,636
Monroe.....	3,192	90	42	149	-	141	-	-	-	-	-	-	-	-	3,614
Montville.....	2,456	55	2	42	-	-	-	-	-	-	-	-	-	564	3,119
Morrill.....	810	25	3	80	-	3	-	-	-	-	-	-	-	50	971
Northport.....	1,860	50	1	23	-	45	-	-	-	-	-	-	-	107	2,086
Palermo.....	2,403	75	-	93	-	299	-	-	14	-	-	-	-	210	3,094
Prospect.....	1,634	60	-	41	-	184	-	-	-	-	-	-	-	260	2,179
Searsmont.....	2,111	69	-	10	-	186	-	-	-	-	-	-	-	89	2,465
Searsport.....	4,080	200	-	300	-	543	-	-	11	-	-	-	-	1,457	6,591
Stockton Springs.....	3,835	125	30	175	-	650	-	-	-	-	-	-	-	102	4,917

APPENDIX.

TABLE No. XXXIV—EXPENDITURES—WALDO COUNTY—CONCLUDED.

TOWNS.	*Total expenditures of common school fund.	For superintendent of schools.	For superintending school committee.	For free text-books.	For new buildings.	For repairs, insurance, apparatus and appliances.	For rent of school buildings.	For light and power in school buildings.	For compulsory education.	For medical inspection.	For manual training.	For domestic science.	For evening schools.	†For secondary schools.	Total.
1	18	19	20	21	22	23	24	25	26	27	28	29	30	31	32
Swanville.....	1,470	65	15	78	-	\$100	-	-	\$7	-	-	-	-	-	\$1,735
Thorndike.....	1,735	56	19	36	-	55	-	-	-	\$2	-	-	-	\$150	2,053
Troy.....	2,810	100	35	191	-	182	-	-	-	-	-	-	-	532	3,850
Unity.....	2,959	133	33	343	-	581	-	-	1	-	-	-	-	1,142	5,192
Waldo.....	1,663	36	-	58	\$140	139	-	-	-	-	-	-	-	-	2,036
Winterport.....	5,499	172	-	239	-	439	\$50	-	-	-	-	-	-	1,303	7,702
Total.....	\$74,233	\$2,675	\$277	\$4,095	\$14,560	\$5,795	\$392	\$21	\$62	\$102	\$294	\$175	-	\$15,859	\$118,540

TABLE No. XXXIV—EXPENDITURES—WASHINGTON COUNTY.

1	18	19	20	21	22	23	24	25	26	27	28	29	30	31	32
Addison.....	\$3,340	\$150	\$4	\$90	-	\$315	-	-	\$3	-	-	-	-	\$921	\$4,823
Alexander.....	1,833	30	4	62	-	35	-	-	-	-	-	-	-	-	1,964
Baileville.....	8,922	170	75	975	\$100	1,324	-	-	-	-	-	-	-	1,893	13,459
Baring.....	1,043	25	-	39	-	66	-	-	-	-	-	-	-	60	1,233
Beddington.....	287	13	-	6	-	2	-	-	-	-	-	-	-	60	368
Brookton.....	672	15	-	31	-	16	-	-	-	-	-	-	-	-	738
Calais.....	14,978	430	-	700	-	1,290	-	\$50	60	\$4	\$806	-	-	4,370	22,684
Centerville.....	465	8	9	7	-	-	-	-	-	-	-	-	-	-	489
Charlotte.....	1,414	50	-	28	-	86	-	-	-	-	-	-	-	-	1,558
Cherryfield.....	4,169	175	21	292	-	527	-	-	15	-	-	-	-	1,750	6,949

* Detail found in Table VI.

† Detail found in Tables XII, XIII and XVII.

TABLE No. XXXIV—EXPENDITURES—WASHINGTON COUNTY—CONTINUED.

1	18	19	20	21	22	23	24	25	26	27	28	29	30	31	32
Columbia	\$2,022	\$100	-	\$129	-	\$285	-	-	-	-	-	-	-	\$228	\$2,764
Columbia Falls	1,732	100	\$15	301	-	309	-	-	-	-	-	-	-	1,288	3,745
Cooper	804	17	-	21	-	69	-	-	-	-	-	-	-	-	911
Crawford	491	21	1	21	-	26	-	-	-	-	-	-	-	-	560
Cutler	2,153	100	-	309	-	157	-	-	\$10	-	-	-	-	-	2,729
Danforth	4,397	150	-	337	-	451	-	\$25	10	-	-	-	-	2,217	7,587
Deblois	319	13	-	29	-	3	-	-	-	-	-	-	-	60	424
Dennysville	1,213	45	-	117	-	286	-	-	-	-	-	-	-	-	1,661
East Machias	3,003	156	15	201	-	160	-	-	-	-	-	-	-	704	4,239
Eastport	12,993	361	-	884	\$1,180	439	-	-	-	-	-	-	-	4,276	20,133
Edmunds	1,999	55	15	207	-	-	-	-	-	-	-	-	-	378	2,704
Forest City	332	6	-	12	-	75	-	-	-	-	-	-	-	-	425
Harrington	3,088	100	-	294	-	498	-	-	-	-	-	-	-	1,359	5,339
Jonesboro	1,902	100	10	94	-	71	-	-	-	-	-	-	-	1,074	3,251
Jonesport	5,654	200	15	208	885	169	-	-	20	-	-	-	-	1,934	9,085
Lubec	11,522	365	25	777	-	1,441	-	-	50	-	-	-	-	4,875	19,055
Machias	4,586	219	-	614	-	319	-	-	15	\$50	-	-	-	3,075	8,878
Machiasport	3,333	125	-	191	-	162	-	-	-	-	-	-	-	-	3,811
Marion	445	10	17	5	-	-	-	-	-	-	-	-	-	-	477
Marshfield	624	15	-	27	-	38	-	-	-	-	-	-	-	-	704
Meddybemps	513	10	-	7	-	-	\$44	-	2	-	-	-	-	76	652
Milbridge	3,019	100	15	215	-	563	-	-	19	-	-	-	-	1,321	5,252
Northfield	670	15	-	30	-	-	-	-	-	-	-	-	-	-	715
Pembroke	3,383	100	-	250	-	275	-	-	-	-	-	-	-	30	4,038
Perry	2,660	80	-	88	-	82	-	-	-	-	-	-	-	34	3,234
Princeton	3,699	125	44	231	-	412	-	-	5	-	-	-	-	1,700	6,216
Robbinston	2,261	60	-	154	-	213	-	-	5	-	-	-	-	360	3,053
Roque Bluffs	428	5	-	13	-	88	-	-	-	-	-	-	-	-	534
Steuben	3,324	100	-	204	-	471	-	-	-	-	-	-	-	-	4,099
Talmadge	498	10	-	-	-	-	-	-	-	-	-	-	-	-	508

18

APPENDIX.

273

TABLE No. XXXIV—EXPENDITURES—WASHINGTON COUNTY—CONCLUDED.

TOWNS.	*Total expenditures of common school fund.	For superintendent of schools.	For superintending school committee	For free text-books.	For new buildings.	For repairs, insurance, apparatus and appliances.	For rent of school buildings.	For light and power in school buildings.	For compulsory education.	For medical inspection.	For manual training.	For domestic science.	For evening schools.	† For secondary schools.	Total.
1	18	19	20	21	22	23	24	25	26	27	28	29	30	31	32
Topsfield.....	\$1,227	\$42	\$15	\$27	-	-	-	-	-	-	-	-	-	\$20	\$1,331
Trescott.....	1,426	35	-	100	-	\$81	-	-	-	-	-	-	-	30	1,672
Vanceboro.....	2,045	100	-	139	-	177	-	-	\$20	-	-	-	-	1,490	3,971
Waite.....	656	15	9	35	-	18	-	-	-	-	-	-	-	-	733
Weyley.....	985	34	9	41	-	26	-	-	-	-	-	-	-	72	1,167
Whiting.....	1,748	35	-	84	-	37	-	-	-	-	-	-	-	-	1,904
Whitneyville.....	864	22	-	32	-	55	-	-	5	-	-	-	-	8	986
PLANTATIONS.															
Codyville.....	316	7	-	9	-	-	-	-	-	-	-	-	-	-	332
Grand Lake Stream.....	953	30	5	52	-	468	-	-	-	-	-	-	-	-	1,508
No. 14.....	891	38	6	19	-	-	-	-	27	-	-	-	-	-	1,005
No. 21.....	403	10	-	12	-	4	-	-	-	-	-	-	-	24	429
Total.....	\$131,704	\$4,277	\$329	\$8,750	\$2,165	\$11,639	\$44	\$75	\$266	\$54	\$806	-	-	\$35,977	\$196,086

* Detail found in Table VI.

† Detail found in Tables XII, XIII and XVII.

TABLE No. XXXIV—EXPENDITURES—YORK COUNTY.

1	18	19	20	21	22	23	24	25	26	27	28	29	30	31	32
Acton.....	\$1,902	\$75	\$18	\$139	-	\$189	-	-	-	-	-	-	-	-	\$2,323
Alfred.....	3,541	100	-	328	\$500	261	-	-	-	\$5	-	-	-	\$1,633	6,368
Berwick.....	5,492	200	-	580	-	511	-	-	25	-	-	-	-	2,306	9,114
Biddeford.....	37,312	1,633	-	694	-	2,620	-	-	-	-	\$1,000	\$300	\$825	7,309	51,693
Buxton.....	5,866	200	60	285	-	356	-	-	-	-	-	-	-	2,373	9,140
Cornish.....	2,825	150	-	246	-	213	-	-	20	-	-	546	-	1,607	5,607
Dayton.....	1,226	50	5	109	-	53	-	-	-	-	-	-	-	95	1,538
Eliot.....	4,512	250	-	500	-	842	-	-	-	-	-	-	-	2,117	8,221
Hollis.....	3,596	200	-	458	-	286	-	-	-	-	-	-	-	1,461	6,001
Kennebunk.....	10,591	300	-	661	-	3,260	\$48	-	8	-	-	448	-	2,882	18,198
Kennebunkport.....	9,387	300	-	492	-	800	-	-	-	-	-	-	-	2,358	13,337
Kittery.....	9,136	238	-	436	-	763	-	-	18	-	-	-	-	2,450	13,041
Lebanon.....	5,786	200	-	379	1,263	866	-	-	6	-	-	-	-	8,500	
Limerick.....	2,111	100	-	272	285	92	-	-	6	-	-	-	-	1,314	4,180
Limington.....	Returns	income	plete.	-	-	-	-	-	-	-	-	-	-	1,130	1,130
Lyman.....	2,130	55	10	69	-	131	-	-	10	-	-	-	-	112	2,517
Newfield.....	2,401	50	-	57	-	84	-	-	-	-	-	-	-	2,592	
North Berwick.....	6,326	275	-	529	-	328	-	-	-	-	-	-	-	2,213	9,671
North Kennebunkport.....	Incorporated	1916.	-	-	-	-	-	-	-	-	-	-	-	-	-
Old Orchard.....	2,798	75	-	351	-	268	-	-	2	\$25	-	-	-	1,699	5,218
Parsonsfield.....	3,273	150	-	155	-	464	-	-	-	-	-	-	-	1,150	5,192
Saco.....	20,139	830	36	768	-	2,995	-	\$5	75	-	1,008	436	12	6,340	32,644
Sanford.....	26,639	825	75	3,668	-	3,160	-	400	85	-	1,000	804	143	6,966	43,765
Shapleigh.....	1,875	50	6	145	-	23	-	-	18	-	-	-	-	30	2,147
South Berwick.....	8,790	250	-	687	-	377	-	-	50	-	-	-	-	2,584	12,738
Waterboro.....	3,276	190	-	466	-	166	-	-	-	-	-	-	-	-	4,098
Wells.....	7,065	318	92	441	-	1,225	-	-	12	-	-	-	-	2,510	11,663
York.....	11,460	750	90	1,191	-	875	44	24	22	-	1,055	-	-	4,173	19,684
Total.....	\$199,455	\$7,814	\$392	\$14,106	\$2,048	\$21,208	\$92	\$429	\$362	\$25	\$4,063	\$2,534	\$980	\$56,812	\$310,320

APPENDIX.

TABLE No. XXXIV—EXPENDITURES—SUMMARY.

COUNTIES.	*Total resources of common school fund.	For superintendent of schools.	For superintending school committee.	For free text-books.	For new buildings.	For repairs, insurance, apparatus and appliances.	For rent of school buildings.	For light and power in school buildings.	For compulsory education.	For medical inspection.	For manual training.	For domestic science.	For evening schools.	†For secondary schools.	Total.
	18	19	20	21	22	23	24	25	26	27	28	29	30	31	32
Androscoggin.....	\$158,816	\$6,479	\$1,967	\$6,444	\$75,087	\$24,879	-	\$622	\$641	\$227	\$4,727	\$3,482	\$3,591	\$44,681	\$331,643
Aroostook.....	286,735	8,862	771	17,384	15,663	35,133	\$428	251	278	637	267	233	100	50,201	416,943
Cumberland.....	363,379	9,285	1,855	19,219	130,273	48,587	2,793	2,434	1,505	800	15,400	5,849	4,898	119,829	726,106
Franklin.....	69,831	2,587	270	3,643	15,000	9,835	-	12	134	18	100	84	-	24,195	125,799
Hancock.....	123,064	6,142	463	8,907	2,176	14,827	120	160	171	80	1,435	1,122	-	37,474	196,141
Kennebec.....	196,849	8,766	1,600	7,612	37,218	18,832	-	387	854	985	3,744	3,026	4,033	53,093	336,999
Knox.....	75,630	3,579	336	4,830	1,102	7,736	-	100	340	259	1,669	881	-	21,908	118,370
Lincoln.....	51,788	2,091	143	2,713	-	5,592	19	2	57	3	-	-	-	10,680	73,088
Oxford.....	131,371	6,896	848	8,573	36,039	14,000	-	939	395	263	1,253	804	460	31,134	232,975
Penobscot.....	282,817	10,041	1,619	14,708	32,277	38,700	686	17	587	1,433	3,617	2,891	1,008	83,988	474,389
Piscataquis.....	71,282	2,690	327	3,821	5,825	8,573	-	60	91	150	843	-	-	19,454	113,116
Sagadahoc.....	64,713	2,861	128	3,136	20,000	6,659	-	223	358	-	2,500	1,484	2,408	15,549	120,019
Somerset.....	125,553	4,516	810	5,738	30,542	17,024	60	62	182	203	2,610	1,611	514	28,524	217,949
Waldo.....	74,233	2,675	277	4,095	14,560	5,795	392	21	62	102	294	175	-	15,859	118,540
Washington.....	131,704	4,277	329	8,750	2,165	11,639	44	75	266	54	806	-	-	35,977	196,086
York.....	199,455	7,814	392	14,106	2,048	21,208	92	429	362	25	4,063	2,534	980	56,812	310,320
Total.....	\$2,407,220	\$89,561	\$12,135	\$133,679	\$419,975	\$289,019	\$4,724	\$5,794	\$6,283	\$5,239	\$43,328	\$24,176	\$17,992	\$649,358	\$4,108,483

* Detail found in Table VI.

† Detail found in Tables XII, XIII and XVII.

TABLE No. XXXV.

**Report of the Treasurer of the University of Maine for
the Fiscal Year Ending June 30, 1916.**

ASSETS.		
TRUST FUND INVESTMENTS:		
Coburn Trust Fund	\$100,000 00	
U. S. Land Scrip Fund	118,300 00	
Levi M. Stewart Fund	20,000 00	
David D. Stewart Fund	13,750 00	
Nehemiah Kittredge Loan Fund	1,531 34	
Kidder Scholarship Fund	750 00	
		\$254,331 34
Lands and buildings		713,778 29
Inventories		262,712 73
Accounts receivable		15,235 59
Appropriation, State of Maine		6,691 56
Bills receivable		2,295 21
Cash on hand, June 30, 1916		7,208 99
		\$1,262,253 71
LIABILITIES.		
TRUST FUNDS:		
Coburn Trust Fund	\$100,000 00	
U. S. Land Scrip Fund	118,300 00	
Levi M. Stewart Fund	20,000 00	
David D. Stewart Fund	13,750 00	
Nehemiah Kittredge Loan Fund	1,531 34	
Kidder Scholarship Fund	750 00	
		\$254,331 34
Bills payable		62,000 00
Accounts payable		70,745 86
Surplus		875,176 51
		\$1,262,253 71
STATEMENT SHOWING INCOME FROM ALL SOURCES.		
INCOME FROM STUDENTS:		
Registration fees	\$10,215 00	
Tuition fees, general	\$34,553 45	
Tuition fees, College of Law	7,390 00	
	41,943 45	
Incidental fees	19,880 00	
Special fees for late registration, diplomas, etc.	1,037 80	
For dormitories	9,751 26	
		\$82,827 51
INCOME FROM INVESTMENTS:		
Endowment for general purposes (Coburn)	\$4,000 00	
Rents	1,745 04	
		\$5,745 04
INCOME FROM GRANTS BY STATE AND NATION:		
State—		
Appropriation for maintenance	\$122,500 00	
Appropriation for women's dormitory	30,000 00	
Appropriation for new barns	18,750 00	
Appropriation for co-operative agriculture	4,389 00	
Federal Aid—		
Income from land grant—Act of July 2, 1862	5,915 00	
Additional endowments—Acts of Aug. 30, 1890, and March 4, 1907	50,000 00	
Co-operative agriculture (Smith-Lever Fund) Act of May 8, 1914	14,388 28	
		\$245,942 28
INCOME FROM DEPARTMENTS:		
University Press	\$389 04	
Law library	547 10	
Museum	21 15	
Greek and Classical Archaeology	11 20	
		\$968 49

TABLE No. XXXV—Concluded.

INCOME FROM OTHER SOURCES:		
College General—Laboratory fees	\$7,850 12	
College of Agriculture—Laboratory fees	2,101 21	
College of Agriculture—Sundry sales	10,233 25	
College of Agriculture—Equipment	671 32	
College of Agriculture—Cows	69 00	
College of Agriculture—Other live stock	318 00	
College of Agriculture—Wood account	575 77	
Board of Students—Summer term, 1915	238 70	
		\$22,057 37
STATEMENT SHOWING TOTAL EXPENDITURES.		\$357,540 69
Salaries	\$166,034 48	
Administration expenses	23,602 53	
Maintenance of property	21,591 97	
Power, heat, light and water	31,361 29	
Department expenses and College of Agriculture	62,512 81	
House charges	285 41	
Sundry accounts	2,287 64	
Total		\$307,676 13
Surplus		49,864 56
		\$357,540 69
STATEMENT SHOWING HOW SURPLUS WAS EMPLOYED.		
INCREASED ASSETS:		
Plant—		
Aubert Hall	\$20 00	
Balentine Hall	40,148 89	
Farm buildings	19,575 67	
Heating plant	5,320 65	
Printing plant (Old Art Guild)	581 45	
		\$65,646 60
Inventories, increased	\$12,462 65	
Amount due from State, increased	441 56	
Bills receivable, increased	295 11	
Accounts payable, decreased	4,096 03	
Cash on hand, increased	5,332 10	
		\$88,274 11
LESS.		
Bills payable, increased	\$28,000 00	
Accounts receivable, decreased	10,409 55	
		\$38,409 55
Net increase in surplus		\$49,864 56

MAINE AGRICULTURAL EXPERIMENT STATION.
Statement Showing Receipts and Expenditures July 1,
1915 to June 30, 1916, Inclusive.

	Balance June 30, 1915.	Receipts.	Expendi- tures.	Balance June 30, 1916.
Adams Fund.....	-	\$15,000 00	\$15,000 00	-
Hatch Fund.....	-	15,000 00	15,000 00	-
General Fund.....	*\$317 72	10,004 87	9,443 91	\$243 24
Inspection Analysis.....	*3,193 44	13,945 13	12,674 52	*1,922 83
Inspection Analysis Receipts...	16 80	541 07	496 55	61 32
Animal Husbandry Account.....	-	5,000 00	5,000 00	-
Aroostook Farm.....	*6,777 28	9,806 21	6,614 90	*3,585 97
Sheep Account.....	*1,207 48	1,299 75	814 27	*722 00

* Deficit balance.

INDEX.

(A appearing before numbers indicates that the pages are to be found in the appendix.)

A.

	PAGES
Academies	28
contracting with towns	A 184
statistics of	A 186
Age at which pupils are admitted to kindergartens	A 203
Agents, reports of	22
for rural schools	10, 38
secondary schools	22
unorganized townships	40
Aggregate attendance in academies	A 186
common schools	A 2
high schools	A 167
schools in organized townships ...	A 204
Agriculture, state aid for courses in	A 212
Agricultural courses in academies, number in	A 176
high schools, number in	A 176
Amounts apportioned by towns contracting with academies ..	A 184
appropriated and expended for common school purposes	A 108
available per scholar for common school purposes ..	A 108
expended for tuition in secondary schools	A 194
raised by towns for common schools	A 108
high schools	A 177
per scholar for common school purposes ...	A 108
Androscoggin County ...A 2, 28, 29, 56, 82, 108, 138, 176, 216, 228, 252	
Annual comparative statement, common school statistics	A 136
secondary school statistics ..	A 200
salaries of teachers in academies	A 188
common schools	A 29
high schools	A 167
Apparatus, resources and expenditures for	A 228
Appropriations by towns contracting with academies	A 184
for common schools	A 108
general school purposes	A 228
high schools	A 177
Apportionments of state school funds	A 138
Appropriations and expenditures, year ending July 1, 1916—	
Summary of	I

	PAGES
Approved secondary schools	A 198
Aroostook CountyA 3, 28, 30, 57, 83, 109, 139, 176, 216, 229, 253	
State Normal School, report of	55
Assets of academies	A 190
Attendance in academies	A 186
common schools	6, A 2
evening schools	A 211
high schools	A 167
kindergartens	A 203
schools in unorganized townships	A 204
Attendance of pupils of towns contracting with academies ..	A 184
Average age of students in evening schools	A 211
attendance in academies	A 186
common schools	A 2
evening schools	A 211
high schools	A 167
kindergartens	A 203
schools in unorganized townships ...	A 204
of pupils of towns contracting with academies	A 184
wages of teachers in academies	A 188
common schools	A 29
high schools	A 167
B.	
Balances, academy account	A 192
common school account	A 108
high school account	A 177
Board of common school scholars, amount expended for	A 108
Buildings	A 82
amount expended for	9
condition of	9
C.	
Castine conference	83
State Normal School, report of	48
summer school at, report of	66
Certification of teachers	15
Cities having more than fifty schools, supervision in	A 221
City schools, number of	A 56
registered in	A 2
Classes in academies, enrollment by	A 176
high schools, enrollment by	A 176
Classified list of secondary schools	A 198
College preparatory courses in academies, average attendance in	A 186
number in	A 176
high schools, number in	A 176

	PAGES
Commercial courses in high schools, number in	A 176
Common school fund, apportionment of	A 138
statistics	A 2
schools, number of	A 56
report of	6
Comparative statement, common school statistics, annual	A 136
decennial ..	A 137
summary of attendance in state normal schools	62
Compulsory age limit	7
education, resources and expenditures for	A 228
school age, attendance of persons of	A 2
Condition of buildings	9
Conference of superintendents at Castine	83
Contracts, towns and academies making	A 184
Conventions, teachers'	70, A 223
Conveyance to common schools, amount expended for	A 108
high schools, amount expended for	A 177
Conveyed to common schools, number of pupils	A 2
high schools, number of pupils	A 167
number of schools to which pupils are	A 56
Cookery, courses in	A 210
Cost of new school buildings	A 82
County teachers' meetings	A 223
Courses in academies, enrollment by	A 176
high schools, enrollment by	A 176
of study, number of schools not using	A 56
Cumberland County	A 6, 28, 33, 60, 86, 113, 142, 176, 216, 231, 255

D.

Dates of establishment of evening schools	A 211
kindergartens	A 203
incorporation and establishment of academies	A 186
Days of school in academies, number of	A 186
common schools, number of	A 2
high schools, number of	A 167
unorganized townships, number of	A 204
Decennial comparative statement, common school statistics ...	A 137
Defective in vision and hearing, number of pupils	A 215
Discontinued schools, number of	A 56
Distribution of pupils in academies	A 186
common schools	A 28
high schools	A 167
Domestic arts courses in academies, number of	A 176
high schools, number of	A 176
science, resources and expenditures for	A 228
state aid for courses in	A 212
statistics of courses in	A 210
Drawing, cities and towns employing supervisors of	A 201

E.

	PAGES
Eastern State Normal School, report of	48
Educational progress, report of	6
Endowment of academies, amount of	A 190
English courses in academies, average attendance in	A 186
number in	A 176
high schools, number in	A 175
Enrollment in academies	A 186
common schools	A 29
high schools	A 167
of pupils of towns contracting with academies ..	A 184
Equalization fund	17
apportionment of	A 138
Equipment of new school buildings, cost of	A 82
Evening schools, cities and towns maintaining	A 211
resources and expenditures for	A 228
state aid for	A 212
Examinations for state teachers' certificates	15
of sight and hearing	A 215
Excess raised for common school purposes	A 108
Expended for common schools	A 108
general support of schools	A 252
high schools	A 177
schools in unorganized townships	A 204
Expended for teachers of domestic science	A 210
drawing	A 201
manual training	A 209
music	A 202
union superintendence	A 218
Expenditures of academies	A 192
towns contractng with academies	A 184
from school funds, 1915-16, summary of	3
Experience, number of common school teachers having	A 29
Experiment Station, University of Maine, statistics of	A 279

F.

Farmington State Normal School, report of	45
Fees, income of academies from	A 190
Female teachers in academies, number of	A 188
common schools, number of	A 29
high schools, number of	A 167
Financial statement of University of Maine	A 277
Fiscal statement, normal schools	63
Flags, number of school buildings supplied with	A 82
Fort Kent, Training School, report of	60
Franklin County	A 7, 28, 35, 61, 87, 114, 143, 176, 216, 233, 257

INDEX.

285

	PAGES
Free high schools	A 198
Fuel in common schools, amount expended for	A 108
high schools, amount expended for	A 177
Funds available from State for special activities, summary of State administration, sum- mary of	2
towns—1915-16, summary of	2
towns—1915-16, summary of	1
towns—1915-16, summary of	1

G.

General Education Board	9
support of schools, resources and expenditures for	A 228
Gifts, income of academies from	A 190
Good condition, number of school buildings in	A 82
Gorham State Normal School, report of	52
Summer School at, report of	67
Grade distribution	A 28
Graded schools, number of	A 56
Grades in common schools, enrollment by	A 28
Graduating from high schools and academies, number	A 176
Grounds and buildings of academies, value of	A 190

H.

Hancock County	A 9, 28, 36, 62, 89, 115, 145, 176, 216, 234, 258
Hearing and sight tests, results of	A 215
High schools	II, 22, A 198
school buildings, number of	A 82

I.

Income of academies	A 190
Industrial courses, state aid for	18
education, extension of	18, A 89, 209
Institutes, teachers'	70, A 223
Insurance, resources and expenditures for	A 228
Invested funds of academies, income from	A 190

J.

Janitors' services in academies, amount expended for	A 192
common schools, amount expended for	A 108
high schools, amount expended for	A 177
Junior high school	13, 30

K.

	PAGES
Kennebec County	A 11, 28, 37, 64, 91, 117, 147, 176, 216, 235, 260
Kindergartens	A 203
Knox County	A 12, 28, 39, 65, 92, 119, 148, 176, 216, 237, 261

L.

Libraries, number of schools having	A 56
Light and power in school buildings, resources and expenditures for	A 228
stations	43
Lincoln County	A 13, 28, 40, 66, 93, 119, 149, 176, 216, 238, 262
Loans and sales, receipts from	A 228
Local school funds, for what expended	3
Location of academies	A 186
schools in unorganized townships	A 204

M.

Machias, State Normal School, report of	58
summer school at, report of	68
Madawaska Training School, report of	60
Maine Teachers' Association	74, A 223
Male Teachers in academies, number of	A 188
common schools, number of	A 29
high schools, number of	A 167
Manual training courses in academies, number in	A 176
high schools, number in	A 176
resources and expenditures for	A 228
state aid for courses in	A 212
statistics of courses in	A 209
Mechanic arts courses in academies, number in	A 176
high schools, number in	A 176
state aid for courses in	A 212
Medical inspection	A 214
resources and expenditures for	A 228
Meetings, teachers'	A 223
Music, cities and towns employing supervisors of	A 202

N.

New buildings, number of	A 82
resources and expenditures for	A 228
Non-resident pupils in academies, number of	A 186
high schools, number of	A 167
Normal schools	45
comparative summary	62
fiscal statement	63

	PAGES
number of common school teachers gradu- ates of	A 29
Number of days of common school	A 2
schools in unorganized townships	A 204
Number of weeks of academies	A 186
evening schools	A 211
high schools	A 167

O.

Oxford County	A 14, 28, 41, 67, 94, 121, 150, 176, 216, 239, 263
Overdrafts in the common school account	A 108

P.

Parochial schools, number attending	A 2
Penobscot County	A 15, 28, 43, 69, 95, 123, 152, 176, 216, 240, 265
Pensions for teachers	16, A 224
Percentage of valuation raised for common school purposes	A 108
Permits—temporary teaching	15
Persons of school age	A 2
in unorganized townships	A 204
Piscataquis County	A 18, 28, 46, 72, 98, 125, 155, 176, 216, 243, 267
Presque Isle Normal School, report of	55
summer term at	57
Principals in academies, number of	A 188
common schools, number of	A 29
high schools, number of	A 167
Professional supervision of schools	20
Program of conference of superintendents	83
Maine Teachers' Association	74

Q.

Qualifications of teachers in common schools	15
--	----

R.

Receipts of academies from contracting towns	A 184
for common school purposes	A 108
general school support	A 228
high schools	A 177
Records and statistics	1
Registration in academies	A 186
common schools	6, A 2
evening schools	A 211
high schools	A 167
kindergartens	A 203
schools in unorganized townships	A 204

	PAGES
Rented buildings used for school purposes, number of	A 82
Rent of school buildings, resources and expenditures for	A 228
Repairs in academies, amount expended for	A 192
resources and expenditures for	A 228
Reports of principals of state normal schools	45
state agents for rural schools	10, 38
secondary schools	22
unorganized townships	40
summer schools	66
Resident pupils in academies, number of	A 186
high schools, number of	A 167
of towns contracting with academies, number of	A 184
Resources, academy account	A 190
common school account	A 108
general support of schools	I, A 228
high school account	A 177
of academies from contracting towns	A 184
Rural schools	9, 38
number of	A 56
registered in	A 2

S.

Sagadahoc County	A 19, 28, 47, 73, 99, 127, 157, 176, 216, 244, 268
Salaries of teachers in academies	A 188
common schools	A 29
high schools	A 167
union superintendents	A 218
Sales and loans, receipts from	A 228
School buildings and equipment—rural schools	9, 38
number of	A 82
and mill fund, apportionment of	A 138
census	6, A 2
Improvement League of Maine, number of schools having branches of	A 56
physicians, cities and towns employing	A 214
property	A 82
year in academies, average length of	A 186
common schools, average length of	A 2
high schools, average length of	A 170
unorganized townships, average length of	A 204
Schooling of children in unorganized townships	A 204
Schools in unorganized townships	10, 40, A 204
number of	A 56
rural	9, 38
summer	14, 66
Seats or sittings, number of	A 82

	PAGES
Secondary schools	II, 22
school statistics	A 167
Sewing, courses in	A 210
Sight and hearing tests, results of	A 215
Somerset County	A 20, 28, 48, 74, 100, 127, 157, 176, 216, 245, 269
Speakers at teachers' institutes	70
Special classes in academies, number in	A 176
high schools, number in	A 176
Standard secondary schools	A 198
State aid, academies	A 192
common schools	A 138
high schools	A 177
industrial courses and evening schools	A 212
towns contracting with academies	A 184
not supporting standard secondary school courses	A 194
aided supervision of schools	A 218
course of study	18
Certificates, examination for	15
number of common school teachers holding	A 29
certification of teachers	15
examinations	15
meeting	74, A 223
school fund, apportionment of	A 138
Summary of appropriation and expenditures for current ex- penses of schools	I
county tabulations	A 27, 28, 55, 81, 107, 135, 166, 176, 216, 251, 276
wages paid teachers in public schools	A 216
Summer schools	14, 66
number of common school teachers attending	A 29
Superintendence of schools, state aid for	A 218
unions of towns	A 218
Superintendent of schools, resources and expenditures for ...	A 228
Superintendents' conference	83
Superintending school committee, resources and expenditures for	A 228
Supervision of schools	20
Supervisors of domestic science, cities and towns employing	A 210
drawing, cities and towns employing	A 201
manual training, cities and towns employing	A 209
music, cities and towns employing	A 202
Suspended schools, number of	A 56

T.

	PAGES
Teachers in academies	A 188
common schools	A 29
high schools	A 167
unorganized townships	A 204
Teachers of domestic science, cities and towns employing	A 210
drawing, cities and towns employing	A 201
manual training, cities and towns employing	A 209
music, cities and towns employing	A 202
Teachers' certificates	15
examinations for	15
conventions	14
statistics of	70, A 223
institutes	70
meetings, number of common school teachers at- tending	A 29
pensions	16, A 224
training courses	28
in academies, average attendance in	A 186
wages in academies, amount expended for	A 192
common schools, amount expended for	A 108
high schools, amount expended for	A 177
unorganized townships, amount expend- ed for	A 204
summary of	A 216
Teaching permits	15
positions in academies, number of	A 188
common schools, number of	A 29
domestic science, number of	A 210
drawing, number of	A 201
evening schools, number of	A 211
high schools, number of	A 167
kindergartens, number of	A 203
manual training, number of	A 209
music, number of	A 202
schools in unorganized townships, number of	A 204
Temporary teaching permits	15
Text-books, resources and expenditures for	A 223
Total resources and expenditures for current expenses of schools	I
Towns contracting with academies	A 184
not maintaining secondary schools	A 194
Training courses for teachers	28
Tuition, income of academies from	A 190
in common schools, amount expended for	A 168
high schools, amount received from	A 177
of pupils in secondary schools	A 194

U.

	PAGES
Unexpended balances in the common school account	A 108
high school account	A 177
of towns contracting with academies ..	A 184
Ungraded schools, number of	A 56
Union supervision of schools	A 218
University of Maine, report of Treasurer	A 277
Unorganized townships, schools in	II, 40, A 204

V.

Value of academy property	A 190
school property	A 82
Village schools, number of	A 56
registered in	A 2

W.

Wages of teachers in academies	A 188
amount expended for	A 192
common schools	7, A 29
amount expended for	A 108
high schools	A 167
amount expended for ...	A 177
unorganized townships, amount ex- pended for	A 204
paid teachers in public schools, summary of	A 216
Waldo County	A 22, 28, 50, 76, 102, 129, 159, 176, 216, 247, 271
Washington County	A 23, 28, 51, 77, 103, 131, 161, 176, 216, 248, 272
State Normal School, report of	58
Western State Normal School, report of	52

Y.

Year, length of school	7
York County	A 25, 28, 54, 79, 105, 133, 164, 176, 216, 250, 275

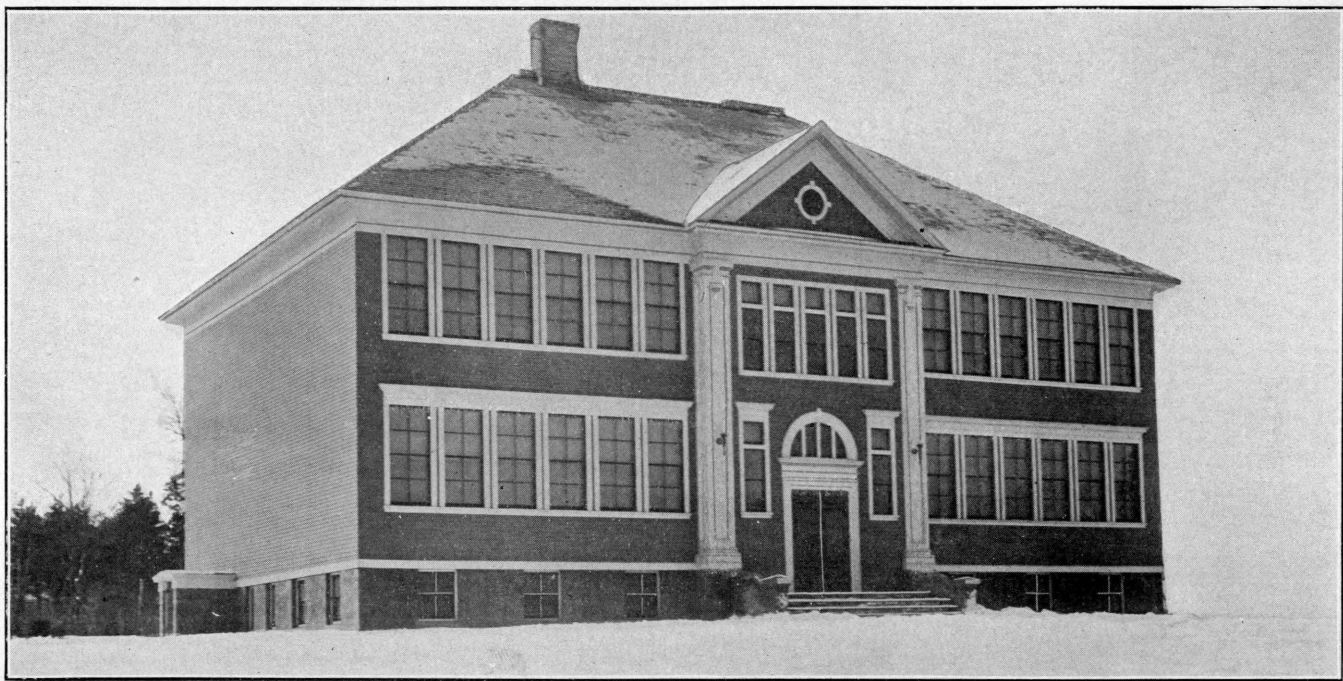

Grade School Building, Baileyville. Erected 1916.

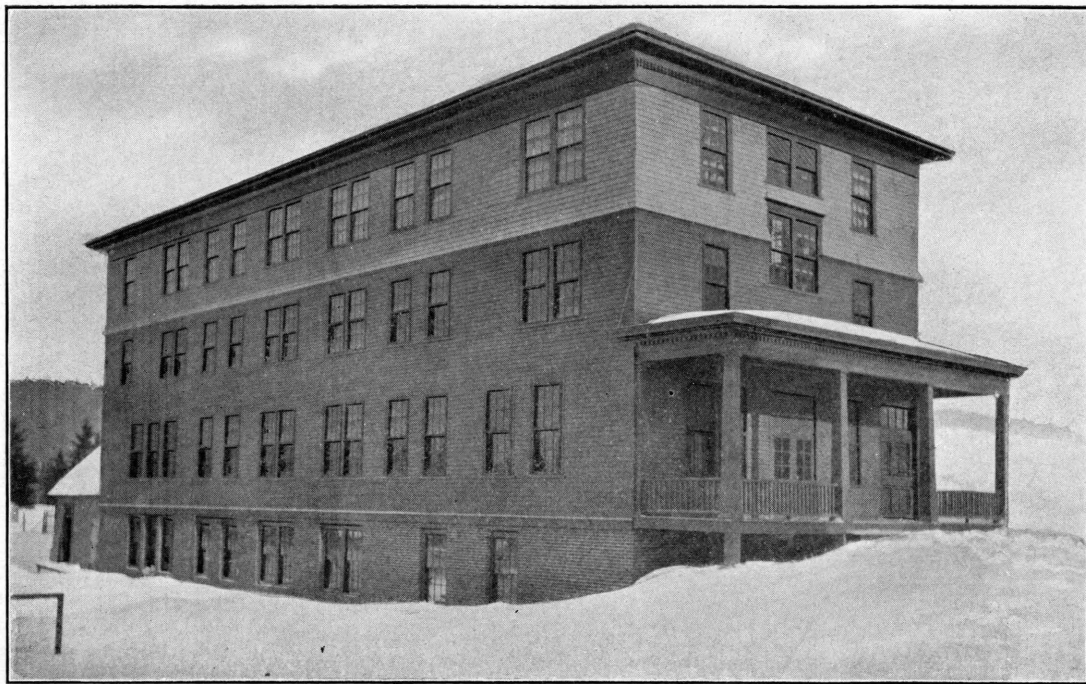

Dormitory for Boys—Madawaska Training School, Fort Kent. Completed 1916.



Grammar School Building, Auburn. Completed 1916.

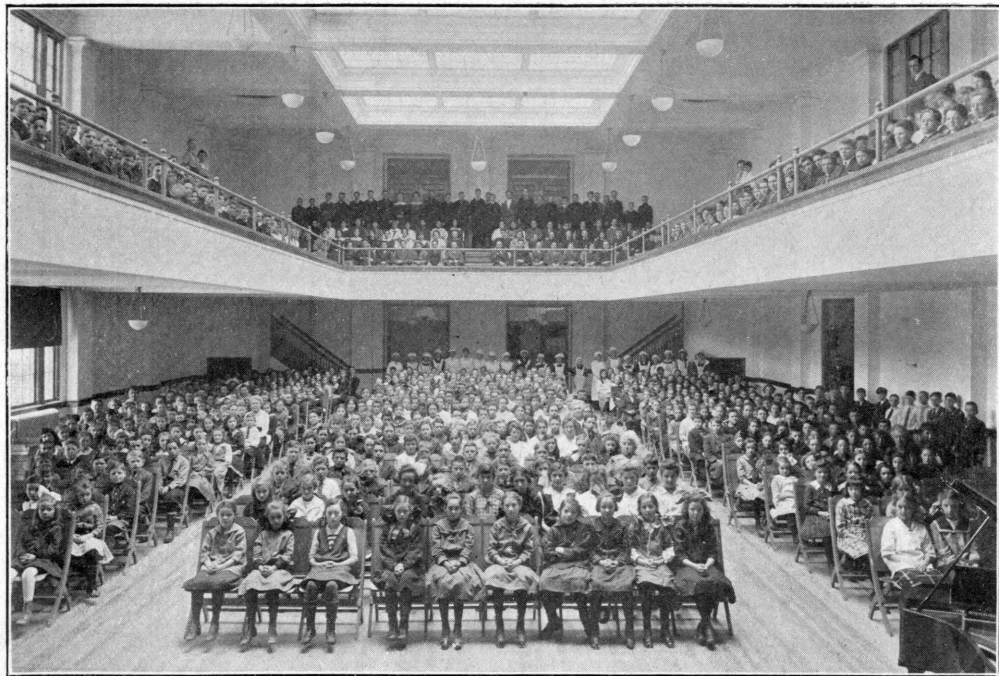

Grammar School Assembly Hall, Auburn. Building Completed 1916.



High School Building, Andover. Erected 1916.

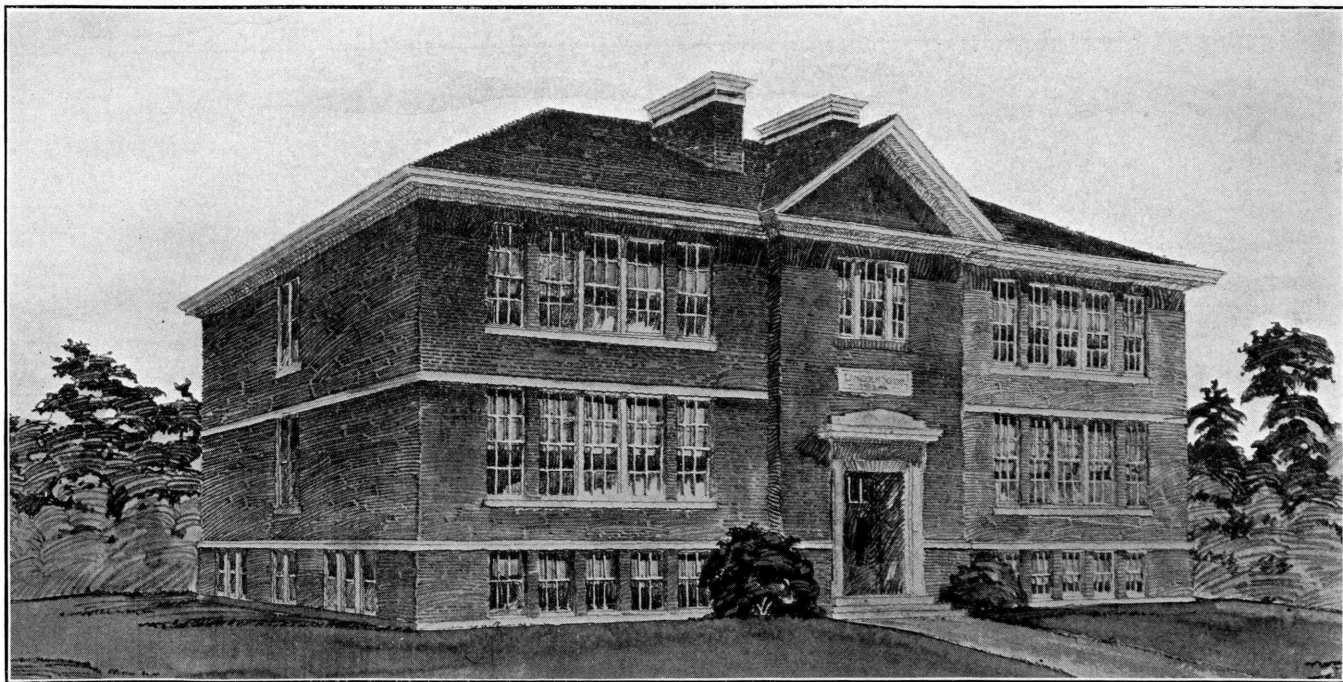

Grade School Building, Augusta. Enlarged 1916.



High and Grade School Building, Brooklin. Erected 1916.

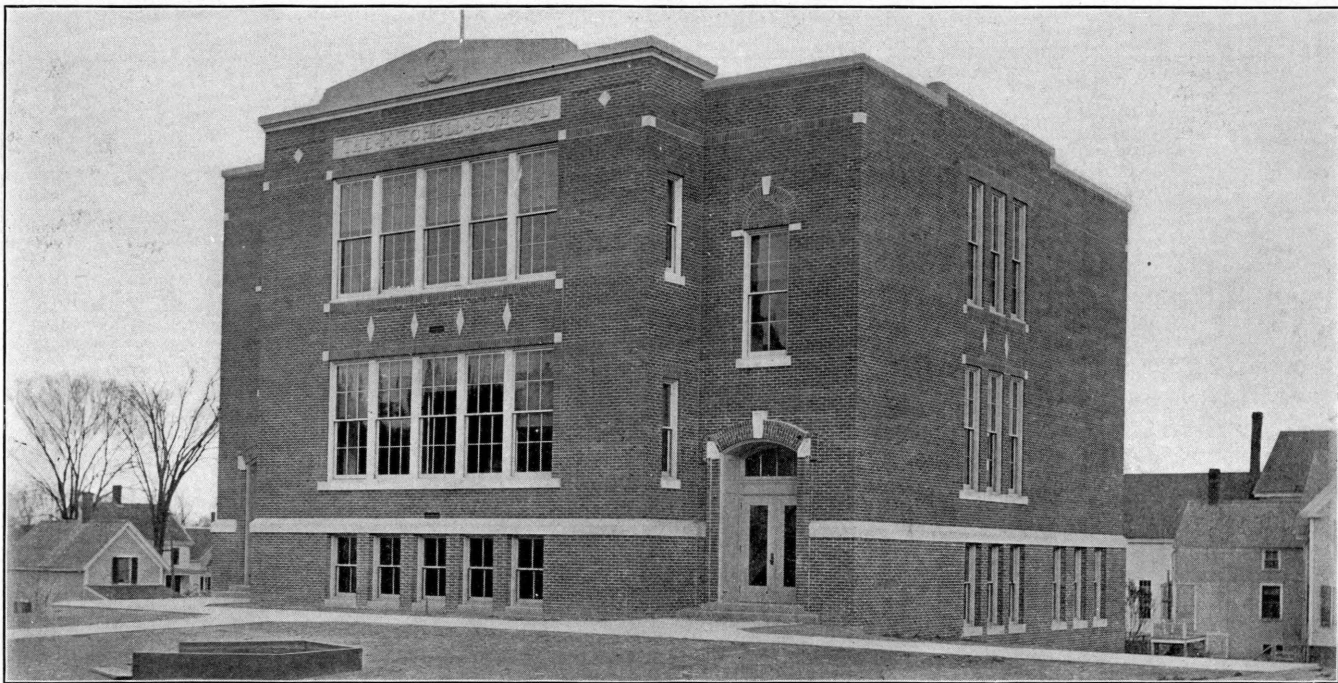

Grade School Building, Bath. Erected 1916.



Grade School Building, Westbrook. Erected 1916. (Second floor unfinished.)