

MAINE STATE LEGISLATURE

The following document is provided by the
LAW AND LEGISLATIVE DIGITAL LIBRARY
at the Maine State Law and Legislative Reference Library
<http://legislature.maine.gov/lawlib>



Reproduced from scanned originals with text recognition applied
(searchable text may contain some errors and/or omissions)



PUBLIC DOCUMENTS

OF THE

STATE OF MAINE

BEING THE

REPORTS

OF THE VARIOUS

PUBLIC OFFICERS, DEPARTMENTS
AND INSTITUTIONS

FOR THE YEAR 1915

VOLUME 4

TWENTY-FOURTH ANNUAL REPORT

UPON THE

BIRTHS, MARRIAGES, DIVORCES
AND DEATHS

IN THE

STATE OF MAINE

FOR THE

Year Ending December 31, 1915



WATERVILLE
SENTINEL PUBLISHING COMPANY
1916

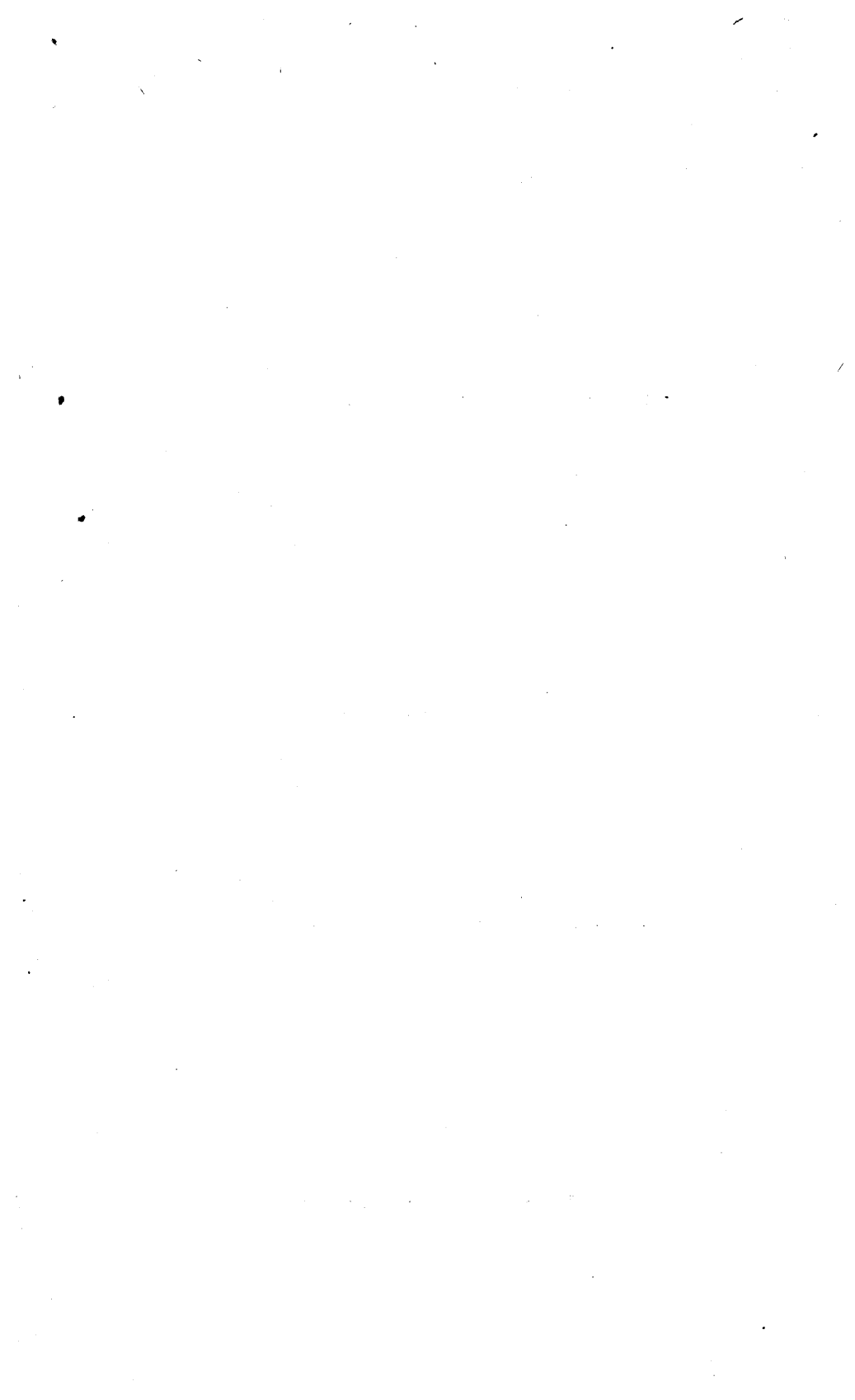

DEPARTMENT OF VITAL STATISTICS.

OFFICE OF THE REGISTRAR.

AUGUSTA, MAINE, August 31, 1916.

*To his Excellency, Oakley C. Curtis, Governor, and the Hon.
Executive Council:*

GENTLEMEN:—In accordance with the provisions of the law, I have the honor of submitting to you the Twenty-Fourth Annual Report relating to the birth, marriages, divorces and deaths which were registered in Maine in the year 1915.

Very respectfully,

A. G. YOUNG, M. D.,

Registrar of Vital Statistics.

REGISTRATION REPORT, 1915.

This report presents the results of the registration and tabulation of the births, marriages, divorces and deaths which occurred in the State of Maine during the year 1915.

The number of births registered in that year is 628 more than in the preceding year. The number of births recorded in each of the registration years 1892-1915 is 14,028, 14,604, 14,607, 15,430, 15,429, 15,142, 15,121, 14,475, 14,709, 14,615, 15,166, 15,130, 15,405, 16,005, 16,585, 16,595, 16,914, 16,735, 16,469, 16,300, 16,583, 16,408, 16,731 and 17,359.

The number of marriages (number of couples married) in 1915 was 6,672, 35 less than in the preceding year. The number of marriages registered in the State in each of the years 1892-1915 is, respectively, 5,726, 5,795, 5,591, 5,729, 5,579, 5,331, 5,144, 5,329, 5,482, 5,735, 5,905, 6,200, 6,208, 6,264, 6,498, 6,380, 5,904, 6,011, 5,900, 5,878, 6,550, 6,622, 6,707 and 6,672.

The number of deaths recorded in the State for the same year was 11,541, a number 107 less than that of the deaths registered in the preceding year. The number of deaths in each year thus far recorded is: in 1892, 12,147; in 1893, 11,134; in 1894, 11,012; in 1895, 10,464; in 1896, 10,626; in 1897, 11,236; in 1898, 10,956; in 1899, 11,370; in 1900, 11,389; in 1901, 11,133; in 1902, 10,673; in 1903, 11,009; in 1904, 11,346; in 1905, 11,381; in 1906, 11,427; in 1907, 11,803; in 1908, 11,664; in 1909, 11,295; in 1910, 12,439; in 1911, 11,731; in 1912, 11,390; in 1913, 11,552; in 1914, 11,648 and in 1915, 11,541.

Bertillon Classification.—Nomenclature of the causes of death in this report is the revised Bertillon classification adopted by the International Commission which met in Paris in July, 1909.

Population.—The population of the State of Maine in 1910, as given by the twelfth Census was 742,371. In 1900, the population of the State was 694,466. There was, therefore, a gain of 47,905 in the decade between the last two census enumerations.

The following table exhibits the population of the several counties in 1890, 1900, 1910, and the estimated population in 1915.

TABLE No. 1.
**Population in 1890, 1900, 1910, and Estimated Popu-
 lation in 1915.**

COUNTIES.	Population in 1890.	Population in 1900.	Population in 1910.	Estimated population in 1915.
Androscoggin.....	48,968	54,242	59,822	62,902
Aroostook.....	49,589	60,744	74,664	81,624
Cumberland.....	90,949	100,689	112,014	118,235
Franklin.....	17,053	18,444	19,119	19,459
Hancock.....	37,312	37,241	35,575	36,072
Kennebec.....	37,012	59,117	62,863	65,454
Knox.....	31,473	30,406	28,981	29,251
Lincoln.....	21,996	19,669	18,216	18,295
Oxford.....	30,586	32,238	36,256	38,266
Penobscot.....	72,865	76,246	85,285	89,805
Piscataquis.....	16,134	16,949	19,887	21,357
Sagadahoc.....	19,452	20,330	18,574	18,614
Somerset.....	32,627	33,849	36,301	37,526
Waldo.....	27,759	24,185	23,383	23,895
Washington.....	44,482	45,232	42,905	43,604
York.....	62,829	64,885	68,526	71,206
Total.....	661,086	694,466	742,371	775,565

TABLE No. 2.
Births, Marriages and Deaths, 1907-1915.

	1907.	1908.	1909.	1910.	1911.	1912.	1913.	1914.	1915.
Number of births . . .	15,914	16,173	16,060	15,798	15,635	15,869	15,719	15,980	16,671
Number of marriages	6,380	5,904	6,011	5,900	5,878	6,550	6,622	6,707	6,672
Number of deaths . . .	11,803	11,664	11,295	12,439	11,731	11,390	11,552	11,648	11,541
Birth-rate	22.02	22.25	21.97	21.28	20.89	21.27	20.89	20.91	21.60
Marriage-rate	8.83	8.12	8.22	7.95	7.85	8.71	8.80	8.71	8.65
Death-rate	16.33	16.05	15.45	16.62	15.68	15.27	15.35	15.24	14.96

Birth, Marriage and Death-Rate.—In this report the birth-rates, marriage-rates and death-rates from all causes are stated as so many among each 1,000 of the population according to the estimated population for 1915.

Death-rates from individual causes, or from groups of diseases are expressed as per 10,000.

TABLE No. 3.
Estimated Population for 1915, Births, Marriages and
Deaths with rate of each to 1,000 of Population for the
year ending December 31, 1915.

COUNTIES.	Estimated Population for 1915.	Births.	Birth-rate per 1,000.	Marriages.	Marriage-rate per 1,000.	Deaths.	Death-rate per 1,000.
Androscoggin	62,902	1,517	24.11	580	9.22	930	14.75
Aroostook	81,624	2,623	32.51	645	7.99	989	11.01
Cumberland	118,235	2,449	20.71	1,061	8.97	1,799	15.12
Franklin	19,459	400	20.59	174	8.96	271	13.95
Hancock	36,072	625	17.53	287	8.05	517	14.49
Kennebec	65,454	1,314	20.08	601	9.18	1,103	16.83
Knox	29,251	435	14.87	262	8.96	522	17.50
Lincoln	18,295	306	16.73	131	7.15	264	14.43
Oxford	38,266	867	22.34	340	8.76	531	13.67
Penobscot	89,805	1,931	21.90	835	9.47	1,447	16.41
Piscataquis	21,357	387	18.76	196	9.50	241	11.68
Sagadahoc	18,614	322	17.29	132	7.09	277	14.88
Somerset	37,526	789	21.23	342	9.20	549	14.77
Waldo	23,895	417	17.45	210	8.78	404	16.90
Washington	43,604	906	20.77	338	7.75	592	13.59
York	71,206	1,383	19.42	538	7.56	1,105	15.51
State	775,565	16,671	21.60	6,672	8.65	11,541	14.96

The following is a general summary of the births, marriages, and deaths in 1915.

BIRTHS.

SEX.		PARENTAGE.	
Males.....	8,562	American.....	10,227
Females.....	8,104	Foreign.....	3,109
Not stated.....	5	One parent foreign.....	3,135
	16,671	Not stated.....	200
			16,671
Whole number of births.....			16,671
Birth-rate per 1,000.....			21.60

MARRIAGES.

Groom and bride American.....	4,921
Groom and bride foreign.....	607
Groom American and bride foreign.....	500
Groom foreign and bride American.....	625
Not stated.....	19
	6,672
Whole number of marriages.....	6,672
Marriage-rate per 1,000.....	8.65

DEATHS.

SEX.		NATIVITY.	
Males.....	6,095	American.....	9,643
Females.....	5,444	Foreign.....	1,752
Not stated.....	2	Not stated.....	146
	11,541		11,541
Whole number of deaths.....			11,541
Death-rate per 1,000.....			14.96

Relation of Births to Deaths.—As the total number of births registered in Maine in the year 1915 was 17,359, and the number of deaths was 11,541, the natural increase of births over deaths, was 5,818.

The following table shows the number of births and deaths in each county and the preponderance of births over deaths, or vice versa.

TABLE No. 4.

COUNTIES.	Estimated population for 1915.	Births.	Deaths.	Difference.
Androscoggin.....	62,902	1,517	930	587 gain
Aroostook.....	81,624	2,623	989	1,634 gain
Cumberland.....	118,235	2,449	1,799	650 gain
Franklin.....	19,459	400	271	129 gain
Hancock.....	36,072	625	517	108 gain
Kennebec.....	65,454	1,314	1,103	211 gain
Knox.....	29,251	435	522	87 loss
Lincoln.....	18,295	306	264	42 gain
Oxford.....	38,266	867	531	336 gain
Penobscot.....	89,805	1,931	1,447	484 gain
Piscataquis.....	21,357	387	241	146 gain
Sagadahoc.....	18,614	322	277	45 gain
Somerset.....	37,526	789	549	240 gain
Waldo.....	23,895	417	404	13 gain
Washington.....	43,604	906	592	314 gain
York.....	71,206	1,383	1,105	278 gain
State.....	775,565	16,671	11,541	5,130 gain

In the cities the relation of the number of births to that of deaths is conveniently shown in the following table, together with the birth-rate and the death-rate per 1,000 of the estimated population in 1915 in each city.

TABLE No. 5.

CITIES.	Population in 1910.	Estimated population in 1915.	Births.	Deaths.	Difference.	Birth-rate.	Death-rate.
Auburn.....	15,064	16,119	313	203	110 gain	19.41	12.59
Augusta.....	13,211	13,976	319	322	3 loss	22.82	*15.31
Bangor.....	24,803	26,278	500	545	45 loss	19.03	*16.14
Bath.....	9,396	9,396	171	141	30 gain	18.20	15.00
Belfast.....	4,618	4,620	87	99	12 loss	18.83	*19.26
Biddeford.....	17,079	17,544	463	275	188 gain	26.45	*14.59
Brewer.....	5,667	6,082	136	93	43 gain	22.36	*14.80
Calais.....	6,116	6,116	76	75	1 gain	12.43	12.26
Eastport.....	4,961	4,961	110	90	20 gain	22.17	18.14
Ellsworth.....	3,549	3,549	59	59	-	16.62	16.62
Gardiner.....	5,311	5,311	103	63	40 gain	19.39	11.86
Hallowell.....	2,864	2,939	51	40	11 gain	17.35	13.61
Lewiston.....	26,247	27,492	794	456	338 gain	28.88	*14.00
Old Town.....	6,317	6,592	187	100	87 gain	28.37	15.17
Portland.....	58,571	62,786	1,383	977	406 gain	22.08	*14.24
Rockland.....	8,174	8,184	146	170	24 loss	17.84	*18.82
Saco.....	6,583	6,813	103	105	2 loss	15.02	15.41
South Portland.....	7,471	8,061	166	107	59 gain	20.59	13.27
Waterville.....	11,458	12,448	304	182	122 gain	24.42	*13.98
Westbrook.....	8,281	8,781	214	113	101 gain	24.37	12.86
Total.....	245,741	258,048	5,685	4,215	1,470 gain	22.03	16.34

* Deaths of non-residents in public institutions: Augusta, 109; Bangor, 121; Belfast, 9; Biddeford, 20; Brewer, 3; Lewiston, 72; Portland, 80; Rockland, 15; Waterville, 6; deducted from total in estimating death-rate.

TABLE
Births, Marriages and Deaths

ANDROSCOGGIN

Towns.	Estimated population in 1915.	BIRTHS.									
		SEX.				PARENTAGE.					
		Male.	Female.	Not stated.	Total.	Rate per 1,000.	Both American.	Both foreign.	American mother and foreign father.	American father and foreign mother.	Not stated.
Auburn.....	16,119	159	154	-	313	19.41	161	77	39	34	2
Durham.....	1,825	15	8	-	23	12.60	12	9	2	-	-
East Livermore....	2,896	39	31	-	70	24.17	32	21	7	9	1
Greene.....	773	17	9	-	26	33.63	19	2	3	1	1
Leeds.....	990	12	17	-	29	29.29	26	1	1	1	-
Lewiston.....	27,492	425	369	-	794	28.88	228	341	120	95	10
Lisbon.....	4,371	53	46	-	99	22.65	47	30	11	11	-
Livermore.....	1,100	14	16	-	30	27.27	24	3	1	2	-
Mechanic Falls....	1,678	13	15	-	28	16.68	26	2	-	-	-
Minot.....	786	8	11	-	19	24.17	15	2	1	-	1
Poland.....	1,382	17	16	-	33	23.87	26	1	3	3	-
Turner.....	1,708	9	16	-	25	14.63	19	1	3	2	-
Wales.....	529	2	5	-	7	13.21	5	1	1	-	-
Webster.....	1,253	9	12	-	21	16.76	16	-	3	1	1
Total.....	62,902	792	725	-	1,517	24.11	656	491	195	159	16

No. 6.

for the year 1915.

COUNTY.

MARRIAGES.						DEATHS.							
Both American.	Both foreign.	Husband American.	Wife American.	Not stated.	Total.	SEX.				NATIVITY.			Death-rate per 1,000.
						Male.	Female.	Not stated.	Total.	American.	Foreign.	Not stated.	
110	12	12	17	-	151	100	103	-	203	176	26	1	12.59
7	1	2	1	-	11	12	3	-	15	12	3	-	8.82
20	1	5	1	-	27	21	20	-	41	38	3	-	14.50
4	-	-	1	-	5	8	7	-	15	15	-	-	19.40
8	-	-	-	-	8	8	9	-	17	17	-	-	17.17
150	63	27	32	-	272	244	212	-	456	302	151	3	16.58
29	7	3	2	-	41	27	28	-	55	44	10	1	12.57
6	-	1	-	-	7	16	9	-	25	24	1	-	22.72
16	-	-	-	-	16	15	11	-	26	23	3	-	15.49
3	-	-	-	-	3	5	4	-	9	9	-	-	11.45
20	-	1	1	-	22	16	9	-	25	25	-	-	18.09
10	-	-	-	-	10	15	13	-	28	28	-	-	16.04
2	-	-	1	-	3	-	3	-	3	3	-	-	5.67
4	-	-	-	-	4	7	5	-	12	10	2	-	9.57
389	84	51	56	-	580	494	436	-	930	726	199	5	14.75

TABLE
Births, Marriages and Deaths
AROOSTOOK

TOWNS.	Estimated population in 1915.	BIRTHS.									
		SEX.					PARENTAGE.				
		Male.	Female.	Not stated.	Total.	Rate per 1,000.	Both American.	Both foreign.	American mother and foreign father.	American father and foreign mother.	Not stated.
Amity.....	375	7	6	-	13	34.66	11	-	-	2	-
Ashland.....	2,503	31	46	1	77	30.70	53	7	10	7	-
Bancroft.....	359	2	3	-	5	13.93	3	-	1	-	1
Benedicta.....	292	2	6	-	8	27.40	8	-	-	-	-
Blaine.....	1,043	11	17	-	28	26.84	17	3	5	3	-
Bridgewater.....	1,268	20	15	-	35	27.60	9	9	9	8	-
Caribou.....	5,687	107	102	-	209	36.75	126	33	31	17	2
Castle Hill.....	532	10	8	-	18	33.83	10	1	4	3	-
Chapman.....	496	9	6	1	16	32.26	8	1	3	4	-
Connor.....	689	8	7	-	15	21.78	11	-	1	3	-
Crystal.....	567	10	9	-	19	30.70	11	3	4	1	-
Dyer Brook.....	281	5	5	-	10	35.62	7	-	2	1	-
Eagle Lake.....	1,931	39	41	-	80	41.43	57	8	8	7	-
Easton.....	1,345	20	18	-	38	28.99	15	4	8	11	-
Fort Fairfield.....	4,481	79	93	-	172	33.26	64	35	32	39	2
Fort Kent.....	4,300	73	88	-	161	37.44	110	13	22	13	3
Frenchville.....	1,464	32	35	-	67	45.78	64	1	-	1	1
Grand Isle.....	1,422	30	38	-	68	47.88	49	3	7	7	2
Haynesville.....	272	6	4	-	10	36.76	9	-	-	1	-
Hersey.....	186	1	4	-	5	26.88	5	-	-	-	-
Hodgdon.....	1,163	12	13	-	25	21.49	20	2	1	2	-
Houlton.....	6,425	64	57	-	121	18.83	51	25	26	15	4
Island Falls.....	1,996	20	30	-	50	25.05	26	8	10	6	-
Limestone.....	1,373	35	36	-	71	51.71	34	8	14	15	-
Linneus.....	809	7	8	-	15	18.54	11	1	2	1	-
Littleton.....	1,061	5	5	-	10	9.43	6	2	1	1	-

No. 6—Continued.
for the year 1915.
 COUNTY.

MARRIAGES.						DEATHS.							
Both American.	Both foreign.	Husband American.	Wife American.	Not stated.	Total.	SEX.				NATIVITY.			Death-rate per 1,000.
						Male.	Female.	Not stated.	Total.	American.	Foreign.	Not stated.	
-	-	-	-	-	-	4	1	-	5	5	-	-	13.33
19	3	-	5	-	27	3	6	-	9	7	2	-	3.55
1	-	-	-	-	1	2	3	-	5	5	-	-	13.93
1	-	-	-	-	1	1	2	-	3	2	1	-	10.27
7	-	-	4	-	11	8	4	-	12	7	4	1	11.50
6	3	1	2	-	12	4	7	-	11	4	7	-	8.67
37	4	10	20	-	71	42	22	-	64	50	13	1	11.25
3	-	-	1	-	4	2	2	-	4	2	2	-	7.51
1	-	-	-	-	1	3	1	-	4	4	-	-	8.06
2	-	-	-	-	2	3	1	-	4	4	-	-	5.80
1	-	-	-	-	1	5	1	-	6	4	2	-	10.82
2	-	1	-	-	3	1	-	-	1	-	1	-	3.55
8	1	-	2	-	11	14	12	-	26	22	4	-	13.46
3	2	2	-	-	7	6	4	-	10	7	3	-	7.43
13	11	6	8	-	38	25	20	-	45	23	19	3	10.04
28	1	-	1	-	30	18	40	-	58	52	4	3	13.49
5	-	-	2	-	7	5	8	-	13	12	1	-	8.87
6	-	-	3	-	9	17	14	-	31	30	1	-	21.80
-	-	1	-	-	1	3	-	-	3	1	2	-	11.03
-	-	-	1	-	1	-	2	-	2	2	-	-	10.74
2	-	3	2	-	7	7	5	-	12	8	4	-	10.32
27	6	7	11	-	51	51	38	-	89	47	38	4	13.85
3	-	-	2	-	5	12	8	-	20	12	8	-	10.02
11	-	1	1	-	13	6	12	-	18	15	3	-	13.11
4	-	1	1	-	6	6	4	-	10	4	6	-	12.36
1	1	1	2	-	5	10	5	-	15	11	4	-	14.13

TABLE Births, Marriages and Deaths

AROSTOOK

TOWNS.	Estimated population in 1915.	BIRTHS.									
		SEX.					PARENTAGE.				
		Male.	Female.	Not stated.	Total.	Rate per 1,000.	Both American.	Both foreign.	American mother and foreign father.	American father and foreign mother.	Not stated.
Ludlow.....	422	3	2	—	5	12.08	3	1	—	1	—
Madawaska.....	1,896	41	35	—	76	40.08	68	—	2	5	1
Mapleton.....	1,255	14	8	—	22	17.53	13	—	5	4	—
Mars Hill.....	1,676	25	20	—	45	26.85	24	4	6	11	—
Masardis.....	755	15	10	—	25	33.11	18	2	3	2	—
Merrill.....	443	7	7	—	14	31.60	8	1	4	1	—
Monticello.....	1,297	17	15	—	32	25.45	15	4	3	10	—
New Limerick.....	481	4	3	—	7	14.55	3	1	2	1	—
New Sweden.....	925	13	14	—	27	29.13	5	9	9	4	—
Oakfield.....	963	14	22	—	36	37.39	29	3	2	2	—
Orient.....	187	1	1	—	2	10.69	1	1	—	—	—
Perham.....	890	5	5	—	10	11.24	6	2	—	2	—
Portage Lake.....	630	16	6	—	22	34.92	15	2	3	2	—
Presque Isle.....	5,869	96	87	—	183	31.36	77	27	50	24	5
St. Agatha.....	1,603	40	40	—	80	49.90	79	—	1	—	—
Sherman.....	1,088	17	17	—	34	32.19	27	1	6	—	—
Smyrna.....	411	4	5	—	9	21.89	1	4	4	—	—
Stockholm.....	975	18	18	—	36	36.92	18	8	5	5	—
Van Buren.....	3,660	103	84	—	187	51.09	114	28	21	20	4
Wade.....	343	10	3	—	13	37.89	7	1	3	2	—
Washburn.....	1,763	41	16	—	57	32.33	36	5	10	5	1
Westfield.....	904	11	11	—	22	25.44	9	8	2	3	—
Weston.....	400	6	6	—	12	30.00	9	—	1	2	—
Woodland.....	1,196	15	17	—	32	27.58	13	3	8	7	1
Allagash Pl.....	275	1	—	—	1	3.63	1	—	—	—	—
Cary Pl.....	340	6	6	—	12	35.29	7	—	4	1	—
Caswell Pl.....	609	10	14	—	24	39.40	13	1	4	6	—

No. 6—Continued.
for the year 1915.

COUNTY—CONTINUED.

MARRIAGES.						DEATHS.							
Both American.	Both foreign.	Husband American.	Wife American.	Not stated.	Total.	SEX.				NATIVITY.			Death-rate per 1,000.
						Male.	Female.	Not stated.	Total.	American.	Foreign.	Not stated.	
2	-	-	-	-	2	1	1	-	2	1	1	-	4.73
14	-	-	-	-	14	26	15	-	41	36	5	-	21.62
5	-	2	1	-	8	5	6	-	11	9	2	-	8.76
15	2	3	2	-	22	13	12	-	25	16	8	1	14.80
2	-	-	2	-	4	3	3	-	6	4	2	-	7.94
4	-	1	1	-	6	1	3	-	4	4	-	-	9.03
6	-	-	1	1	8	8	4	-	12	7	4	1	9.24
1	-	2	1	-	4	1	3	-	4	2	2	-	8.31
2	1	-	2	1	6	5	7	-	12	5	7	-	12.97
7	-	-	-	-	7	1	7	-	8	6	2	-	8.30
-	-	1	-	-	1	3	1	-	4	2	2	-	21.39
10	-	-	1	-	11	4	4	-	8	4	3	1	8.98
3	-	-	2	-	5	2	4	-	6	5	1	-	9.52
27	4	10	14	-	55	46	34	-	80	63	16	1	13.63
14	-	-	-	-	14	14	12	-	26	22	4	-	16.28
11	-	-	2	-	13	7	3	-	10	9	1	-	8.27
2	-	-	-	-	2	2	2	-	4	1	3	-	9.73
1	2	-	5	-	8	3	2	1	6	2	2	2	6.15
13	6	7	4	-	30	37	42	-	79	66	12	1	21.31
2	1	-	1	-	4	3	2	-	5	1	4	-	14.57
15	-	2	1	-	18	23	12	-	35	28	7	-	25.52
4	2	-	2	-	8	8	6	-	14	12	2	-	15.48
1	1	-	-	-	2	1	1	-	2	2	-	-	5.00
5	1	1	-	-	7	4	3	-	7	7	-	-	5.85
-	-	-	-	-	-	-	-	-	-	-	-	-	-
1	1	-	-	-	2	-	2	-	2	2	-	-	5.88
3	1	2	-	-	6	3	3	-	6	6	-	-	9.85

TABLE

Births, Marriages and Deaths

AROOSTOOK

Towns.	Estimated population in 1915.	BIRTHS.									
		SEX.					PARENTAGE.				
		Male.	Female.	Not stated.	Total.	Rate per 1,000.	Both American.	Both foreign.	American mother and foreign father.	American father and foreign mother.	Not stated.
Cyr Pl.....	546	10	14	-	24	43.96	17	1	-	6	-
E Pl.....	166	1	1	-	2	12.04	1	-	-	1	-
Garfield Pl.....	126	1	-	-	1	7.94	-	-	1	-	-
Glenwood Pl.....	128	-	-	-	-	-	-	-	-	-	-
Hamlin Pl.....	697	6	11	-	17	25.85	10	-	1	6	-
Hammond Pl.....	115	1	1	-	2	17.39	-	-	-	2	-
Macwahoc Pl.....	147	1	-	-	1	6.81	-	-	-	1	-
Moro Pl.....	215	2	4	-	6	27.91	4	1	-	1	-
Nashville Pl.....	27	1	-	-	1	37.04	-	-	1	-	-
New Canada Pl....	675	15	14	-	29	42.96	21	1	3	4	-
Oxbow Pl.....	196	4	1	-	5	25.51	5	-	-	-	-
Reed Pl.....	607	4	9	-	13	21.25	10	1	1	1	-
St. Francis Pl.....	1,093	21	20	-	41	32.57	32	-	5	4	-
St. John Pl.....	671	11	6	-	17	25.33	7	1	6	2	1
Silver Ridge Pl....	155	3	2	-	5	32.26	5	-	-	-	-
Wallagrass Pl.....	1,114	35	28	-	63	56.55	55	2	5	1	-
Westmanland Pl....	120	1	-	-	1	8.33	1	-	-	-	-
Winterville Pl....	337	5	13	-	18	53.11	14	-	3	1	-
No. 9, R. 3.....	-	1	5	-	6	-	-	-	4	1	1
Total.....	*80,711	1,321	1,301	1	2,623	32.51	1,596	290	389	319	29

* Population of county omitting that of unorganized township, and other places not represented in this tabulation. See Table No. 1.

No. 6—Continued.
for the year 1915.

COUNTY—CONCLUDED.

MARRIAGES.						DEATHS.							
Both American.	Both foreign.	Husband American.	Wife American.	Not stated.	Total.	SEX.				NATIVITY.			Death-rate per 1,000.
						Male.	Female.	Not stated.	Total.	American.	Foreign.	Not stated.	
2	-	-	1	-	3	4	4	-	8	5	3	-	14.65
2	-	-	-	-	2	-	-	-	-	-	-	-	-
-	-	-	-	-	-	-	-	-	-	-	-	-	-
-	-	-	-	-	-	2	-	-	2	2	-	-	15.62
1	-	1	-	-	2	1	8	-	9	8	1	-	12.91
2	-	-	-	-	2	-	-	-	-	-	-	-	-
3	-	-	-	-	3	2	1	-	3	2	1	-	20.40
3	-	-	-	-	3	3	1	-	4	2	2	-	18.60
-	-	-	-	-	-	1	-	-	1	1	-	-	37.04
9	-	-	-	-	9	11	7	-	18	16	2	-	26.66
1	-	-	-	-	1	-	-	-	-	-	-	-	-
3	3	-	-	-	6	1	4	-	5	4	1	-	8.23
6	-	-	3	-	9	6	4	-	10	8	2	-	9.14
1	1	1	1	-	4	4	2	-	6	6	-	-	8.94
4	-	-	-	-	4	1	2	-	3	2	1	-	19.36
3	-	-	-	-	3	11	6	-	17	15	2	-	15.26
-	-	-	-	-	-	-	-	-	-	-	-	-	-
2	-	-	-	-	2	2	2	-	4	4	-	-	11.87
-	-	-	-	-	-	-	-	-	-	-	-	-	-
403	57	67	116	2	645	531	457	1	989	737	234	18	11.01

TABLE Births, Marriages and Deaths

CUMBERLAND

Towns.	Estimated population in 1915.	BIRTHS.									
		SEX.					PARENTAGE.				
		Male.	Female.	Not stated.	Total.	Rate per 1,000.	Both American.	Both foreign.	American mother and foreign father.	American father and foreign mother.	Not stated.
Baldwin.....	791	10	6	-	16	20.23	15	-	-	1	-
Bridgton.....	2,660	28	18	-	46	17.25	41	2	1	2	-
Brunswick.....	6,621	91	72	-	163	24.62	72	39	27	25	-
Cape Elizabeth....	2,342	10	12	-	22	9.39	17	2	2	1	-
Casco.....	688	10	6	-	16	23.25	13	-	-	1	2
Cumberland.....	1,403	8	15	-	23	16.39	17	3	1	1	1
Falmouth.....	1,488	9	13	-	22	14.78	18	1	1	2	-
Freeport.....	2,520	16	20	-	36	14.28	32	-	3	-	1
Gorham.....	2,962	27	23	-	50	16.88	43	-	3	4	-
Gray.....	1,270	7	4	-	11	8.66	9	1	1	-	-
Harpswell.....	1,650	17	15	-	32	19.39	29	1	-	2	-
Harrison.....	968	5	14	-	19	19.62	13	5	-	1	-
Naples.....	736	5	5	-	10	13.59	9	1	-	-	-
New Gloucester....	1,263	13	3	-	16	12.59	16	-	-	-	-
North Yarmouth...	706	4	8	-	12	16.99	9	1	2	-	-
Otisfield.....	632	10	7	-	17	26.89	13	3	-	1	-
Portland.....	62,786	715	668	-	1,383	22.08	674	455	121	104	29
Pownal.....	640	8	5	-	13	20.31	11	-	1	1	-
Raymond.....	677	8	5	-	13	19.05	12	-	-	-	1
Scarboro.....	1,985	17	17	-	34	17.13	22	2	3	5	2
Sebago.....	536	6	6	-	12	22.39	12	-	-	-	-
South Portland....	8,061	96	70	-	166	20.59	114	14	13	23	2
Standish.....	1,702	19	11	-	30	17.63	25	1	2	2	-
Westbrook.....	8,781	101	113	-	214	24.37	111	52	26	25	-
Windham.....	1,969	14	16	-	30	15.23	20	3	2	5	-
Yarmouth.....	2,398	19	23	1	43	17.96	21	12	4	5	1
Total.....	118,235	1,273	1,175	1	2,449	20.71	1,388	598	213	211	39

No. 6—Continued.
for the year 1915.

COUNTY.

MARRIAGES.						DEATHS.							
Both American.	Both foreign.	Husband American.	Wife American.	Not stated.	Total.	SEX.				NATIVITY.			Death-rate per 1,000.
						Male.	Female.	Not stated.	Total.	American.	Foreign.	Not stated.	
2	-	-	-	-	2	12	5	-	17	16	-	1	22.75
17	1	2	-	-	20	16	25	-	41	39	2	-	15.41
29	8	6	6	-	49	56	52	-	108	78	30	-	14.80
6	-	2	1	-	9	13	5	-	18	15	3	-	7.68
4	-	-	-	-	4	6	3	-	9	8	1	-	13.08
6	1	-	-	-	7	12	13	-	25	24	1	-	17.81
6	-	2	-	-	8	18	10	-	28	23	5	-	18.82
11	-	1	1	-	13	17	19	-	36	29	7	-	14.28
19	-	2	1	-	22	37	23	-	60	53	6	1	20.25
7	-	-	-	-	7	8	10	-	18	18	-	-	14.17
12	-	-	-	-	12	15	10	-	25	25	-	-	15.15
6	-	-	1	-	7	14	8	-	22	20	1	1	22.72
8	-	1	-	-	9	7	7	-	14	13	-	1	19.02
8	-	-	-	-	8	9	13	-	22	20	1	1	17.33
1	-	1	-	-	2	4	1	-	5	5	-	-	7.08
5	1	-	-	-	6	3	11	-	14	12	2	-	22.15
433	108	66	64	2	673	483	494	-	977	735	224	18	15.56
5	-	-	-	-	5	5	5	-	10	10	-	-	15.62
4	-	-	-	-	4	8	4	-	12	12	-	-	17.72
15	-	1	-	-	16	11	14	-	25	22	3	-	12.59
4	-	1	-	-	5	2	4	-	6	6	-	-	11.17
35	5	5	3	-	48	60	47	-	107	88	19	-	13.27
7	-	-	1	-	8	14	11	-	25	24	1	-	14.68
44	18	10	15	-	87	52	61	-	113	85	28	-	12.86
11	-	1	-	-	12	19	15	-	34	30	4	-	17.26
10	3	3	2	-	18	10	18	-	28	24	4	-	11.67
715	145	104	95	2	1,061	911	888	-	1,799	1,434	342	23	15.12

TABLE Births Marriages and Deaths

FRANKLIN

Towns.	Estimated population in 1915.	BIRTHS.									
		SEX.				Rate per 1,000.	PARENTAGE.				
		Male.	Female.	Not stated.	Total.		Both American.	Both foreign.	American mother and foreign father.	American father and foreign mother.	Not stated.
Avon.....	380	8	5	-	13	34.21	11	-	1	1	-
Carthage.....	292	6	4	-	10	34.25	8	-	2	-	-
Chesterville.....	627	5	5	-	10	15.95	7	1	1	1	-
Eustis.....	543	5	6	-	11	20.25	5	2	2	2	-
Farmington.....	3,210	21	23	-	44	13.70	34	1	2	7	-
Freeman.....	334	1	6	-	7	20.96	6	-	1	-	-
Industry.....	465	1	2	-	3	6.45	3	-	-	-	-
Jay.....	3,102	54	57	-	111	35.78	27	59	21	4	-
Kingfield.....	1,042	5	11	-	16	15.35	14	-	-	2	-
Madrid.....	264	4	3	-	7	26.52	6	-	-	1	-
New Sharon.....	960	12	13	-	25	26.04	22	3	-	-	-
New Vineyard.....	543	2	8	-	10	18.41	8	1	1	-	-
Phillips.....	1,433	12	16	-	28	19.54	27	-	-	1	-
Rangeley.....	1,249	8	5	-	13	10.41	8	2	2	1	-
Salem.....	181	-	1	-	1	5.52	1	-	-	-	-
Strong.....	760	6	6	-	12	15.79	11	1	-	-	-
Temple.....	408	5	5	-	10	24.51	9	1	-	-	-
Weld.....	574	7	4	-	11	19.11	10	-	-	1	-
Wilton.....	2,393	25	15	1	41	17.18	34	2	2	2	1
Coplin Pl.....	86	-	1	-	1	11.63	1	-	-	-	-
Dallas Pl.....	166	5	2	-	7	42.17	5	-	2	-	-
Lang Pl.....	62	1	1	-	2	32.26	1	-	1	-	-
Rangeley Pl.....	235	3	2	-	5	21.28	4	-	-	1	-
Sandy River Pl.....	112	-	2	-	2	17.86	1	-	-	1	-
Total.....	*19,421	196	203	1	400	20.59	263	73	38	25	1

* Population of county, omitting that of unorganized townships, and other places not represented in this tabulation. See Table No. 1.

No. 6 Continued.
for the year 1915.

COUNTY.

MARRIAGES.						DEATHS.							
Both American.	Both foreign.	Husband American.	Wife American.	Not stated.	Total.	SEX.			NATIVITY.			Death-rate per 1,000.	
						Male.	Female.	Not stated.	Total.	American.	Foreign.		Not stated.
5	-	-	-	-	5	5	2	-	7	7	-	-	18.42
3	-	-	1	-	4	1	2	-	3	3	-	-	10.27
6	-	1	1	-	8	4	5	-	9	8	1	-	14.35
4	-	1	1	-	6	6	1	-	7	4	3	-	12.89
31	-	-	1	-	32	21	26	-	47	43	4	-	14.51
1	-	-	-	-	1	4	1	-	5	3	2	-	14.97
5	-	-	-	-	5	2	2	-	4	4	-	-	8.60
13	1	2	3	-	19	16	16	-	32	31	1	-	10.34
6	-	1	2	-	9	13	6	-	19	19	-	-	18.23
2	-	-	1	-	3	2	4	-	6	5	1	-	22.72
5	-	-	-	-	5	11	7	-	18	18	-	-	18.95
7	-	1	-	-	8	1	8	-	9	9	-	-	16.57
4	-	-	-	-	4	13	8	-	21	21	-	-	14.65
14	1	1	1	-	17	12	10	-	22	20	-	2	17.61
-	-	-	-	-	-	1	-	-	1	1	-	-	5.52
10	-	-	-	-	10	5	8	-	13	13	-	-	17.10
3	-	-	-	-	3	1	7	-	8	8	-	-	18.07
9	-	-	-	-	9	4	4	-	8	8	-	-	13.93
15	4	-	2	-	21	21	6	-	27	26	1	-	11.28
-	-	-	-	-	-	-	-	-	-	-	-	-	-
1	-	1	1	-	3	2	2	-	4	4	-	-	24.09
1	-	-	-	-	1	-	-	-	-	-	-	-	-
-	-	-	-	-	-	-	-	-	-	-	-	-	-
1	-	-	-	-	1	1	-	-	1	1	-	-	8.92
146	6	8	14	-	174	146	125	-	271	256	13	2	13.95

TABLE
Births, Marriages and Deaths

HANCOCK

Towns.	Estimated population in 1915.	BIRTHS.									
		SEX.				Rate per 1,000.	PARENTAGE.				
		Male.	Female.	Not stated.	Total.		Both American.	Both foreign.	American mother and foreign father.	American father and foreign mother.	Not stated.
Amherst.....	275	-	3	-	3	10.92	3	-	-	-	-
Aurora.....	114	-	-	-	-	-	-	-	-	-	-
Bluehill.....	1,462	13	10	-	23	15.73	19	-	3	1	-
Brooklin.....	936	12	9	-	21	24.43	20	-	-	1	-
Brooksville.....	1,176	11	6	-	17	14.45	16	-	1	-	-
Bucksport.....	2,216	16	15	-	31	13.53	26	1	2	1	1
Castine.....	938	10	12	-	22	24.51	22	-	-	-	-
Cranberry Isles.....	414	6	6	-	12	28.98	10	-	1	1	-
Dedham.....	368	4	3	-	7	19.02	5	2	-	-	-
Deer Isle.....	1,946	17	20	1	38	19.53	37	-	1	-	-
Eastbrook.....	213	3	2	-	5	23.47	5	-	-	-	-
Eden.....	4,471	38	27	-	65	14.54	42	9	9	3	2
Ellsworth.....	3,549	26	33	-	59	16.62	52	-	3	3	1
Franklin.....	1,161	13	10	-	23	19.81	22	-	-	1	-
Gouldsboro.....	1,394	11	13	-	24	17.21	20	1	1	2	-
Hancock.....	843	9	8	-	17	20.17	15	1	-	-	1
Lamoine.....	482	4	3	-	7	14.52	7	-	-	-	-
Mariaville.....	171	3	3	-	6	35.09	6	-	-	-	-
Mt. Desert.....	1,569	21	15	-	36	22.95	31	1	2	2	-
Orland.....	1,224	10	11	-	21	17.15	21	-	-	-	-
Otis.....	115	1	-	-	1	8.69	1	-	-	-	-
Penobscot.....	985	12	8	-	20	20.30	17	-	1	2	-
Sedgwick.....	911	3	10	-	13	14.27	12	1	-	-	-
Sorrento.....	162	1	1	-	2	12.34	2	-	-	-	-
Southwest Harbor..	888	12	5	-	17	19.14	15	1	-	1	-

No. 6 Continued.
for the year 1915.

COUNTY.

MARRIAGES.						DEATHS.							
Both American.	Both foreign.	Husband American.	Wife American.	Not stated.	Total.	SEX.				NATIVITY.			Death-rate per 1,000.
						Male.	Female.	Not stated.	Total.	American.	Foreign.	Not stated.	
1	-	-	1	-	2	4	3	-	7	6	1	-	25.45
-	-	-	-	-	-	1	-	-	1	1	-	-	8.77
16	-	1	-	-	17	16	7	-	23	21	2	-	15.73
5	-	-	-	-	5	10	7	-	17	17	-	-	18.16
7	-	-	-	-	7	8	8	-	16	16	-	-	13.60
20	-	-	4	-	24	20	15	-	35	34	1	-	15.79
7	-	1	-	-	8	6	9	-	15	15	-	-	15.99
3	-	-	1	-	4	5	-	-	5	5	-	-	12.07
2	-	-	-	-	2	1	4	-	5	4	1	-	13.58
20	-	-	-	-	20	14	13	-	27	27	-	-	13.87
2	-	-	-	-	2	1	-	-	1	1	-	-	46.98
19	2	2	2	-	25	25	26	-	51	47	4	-	11.40
37	-	-	2	-	39	26	33	-	59	54	5	-	16.62
9	-	-	-	-	9	8	7	-	15	15	-	-	12.91
14	-	1	-	-	15	12	7	-	19	18	-	1	13.62
8	-	1	1	-	10	7	12	-	19	16	2	1	22.53
5	-	-	1	-	6	5	4	-	9	8	1	-	18.69
-	-	-	-	-	-	7	1	-	8	8	-	-	46.76
10	-	1	2	-	13	7	8	-	15	15	-	-	9.56
8	-	-	1	-	9	13	11	-	24	23	1	-	11.44
-	-	-	-	-	-	-	1	-	1	1	-	-	8.69
2	-	-	-	-	2	4	8	-	12	10	2	-	12.18
2	-	-	-	-	2	5	3	-	8	8	-	-	8.78
2	-	-	-	-	2	2	-	-	2	2	-	-	12.34
5	-	-	-	-	5	10	6	-	16	15	1	-	18.01

TABLE
Births, Marriages and Deaths

HANCOCK

TOWNS.	Estimated population in 1915.	BIRTHS.									
		SEX.					PARENTAGE.				
		Male.	Female.	Not stated.	Total.	Rate per 1,000.	Both American.	Both foreign.	American mother and foreign father.	American father and foreign mother.	Not stated.
Stonington.....	2,233	22	23	-	45	20.15	33	11	1	-	-
Sullivan.....	1,182	8	11	-	19	16.07	16	-	-	3	-
Surry.....	734	4	7	-	11	14.98	8	1	-	2	-
Swan's Island.....	749	10	7	-	17	22.69	16	-	-	1	-
Tremont.....	1,176	5	4	-	9	8.06	8	-	1	-	-
Trenton.....	354	2	2	-	4	11.29	3	-	-	-	1
Verona.....	229	2	4	-	6	26.20	6	-	-	-	-
Waltham.....	182	1	1	-	2	10.99	2	-	-	-	-
Winter Harbor.....	600	9	4	-	13	21.67	12	-	-	-	1
Long Island Pl.....	208	3	3	-	6	28.84	4	-	2	-	-
No. 8 Pl.....	-	-	-	-	-	-	-	-	-	-	-
No. 21 Pl.....	39	2	1	-	3	76.92	2	-	-	1	-
No. 33 Pl.....	54	-	-	-	-	-	-	-	-	-	-
Total.....	*35,663	324	300	1	625	17.53	536	29	28	25	7

* Population of county omitting that of unorganized townships and other places not represented in this tabulation. See Table No. 1.

No. 6 Continued.
of the year 1915.

COUNTY—CONCLUDED.

MARRIAGES.						DEATHS.							
						SEX.				NATIVITY.			Death-rate per 1,000.
Both American.	Both foreign.	Husband American.	Wife American.	Not stated.	Total.	Male.	Female.	Not stated.	Total.	American.	Foreign.	Not stated.	
13	-	-	-	-	13	10	13	-	23	23	-	-	10.30
10	-	-	-	-	10	7	11	-	18	15	1	2	15.22
4	-	-	-	-	4	6	7	-	13	13	-	-	13.91
8	-	-	-	-	8	6	3	-	9	8	1	-	12.01
12	-	-	-	-	12	5	5	-	10	10	-	-	8.96
2	-	-	-	-	2	5	4	-	9	9	-	-	25.42
2	-	-	-	-	2	2	2	-	4	3	-	1	17.47
1	-	1	-	-	2	1	2	-	3	3	-	-	16.48
1	-	1	-	-	2	8	4	-	12	11	1	-	20.00
2	-	-	-	-	2	-	1	-	1	1	-	-	4.80
-	-	-	-	-	-	1	-	-	1	1	-	-	-
1	-	-	-	-	1	1	-	-	1	1	-	-	25.64
-	1	-	-	-	1	1	2	-	3	3	-	-	55.56
260	3	9	15	-	287	270	247	-	517	488	24	5	14.49

TABLE
Births, Marriages and Deaths

KENNEBEC

TOWNS.	Estimated population in 1915.	BIRTHS.									
		SEX.					PARENTAGE.				
		Male.	Female.	Not stated.	Total.	Rate per 1,000.	Both American.	Both foreign.	American mother and foreign father.	American father and foreign mother.	Not stated.
Albion.....	942	12	9	-	21	22.29	20	-	-	1	-
Augusta.....	13,976	166	153	-	319	22.82	168	77	37	34	3
Belgrade.....	1,037	7	8	-	15	14.46	13	-	1	1	-
Benton.....	1,244	13	8	-	21	16.88	19	1	1	-	-
Chelsea.....	3,276	11	4	-	15	4.58	11	2	2	-	-
China.....	1,297	12	10	-	22	16.96	19	1	1	1	-
Clinton.....	1,268	8	16	-	24	18.92	21	-	-	3	-
Farmingdale.....	823	10	8	-	18	21.87	11	-	5	2	-
Fayette.....	533	4	1	-	5	9.38	4	-	-	1	-
Gardiner.....	5,311	46	57	-	103	19.39	69	9	11	11	3
Hallowell.....	2,939	23	28	-	51	17.35	42	3	1	4	1
Litchfield.....	964	6	9	-	15	15.56	11	2	-	1	1
Manchester.....	641	5	4	-	9	14.04	7	1	-	1	-
Monmouth.....	1,461	25	19	-	44	30.12	29	9	3	3	-
Mount Vernon.....	898	4	4	-	8	8.91	6	-	-	2	-
Oakland.....	2,427	21	19	-	40	16.47	35	1	1	3	-
Pittston.....	954	9	9	-	18	18.86	14	1	1	1	1
Randolph.....	1,017	13	10	-	23	22.61	19	-	3	1	-
Readfield.....	997	9	9	-	18	18.25	16	1	-	1	-
Rome.....	450	6	3	-	9	20.00	6	-	-	3	-
Sidney.....	927	10	10	-	20	21.57	18	1	-	1	-
Vassalboro.....	2,087	12	17	-	29	13.90	21	1	3	4	-
Vienna.....	403	3	3	-	6	14.88	6	-	-	-	-

No. 6 Continued.
of the year 1915.

COUNTY.

MARRIAGES.							DEATHS.							
Both American.	Both foreign.	Husband American.	Wife American.	Not stated.	Total.	SEX.				NATIVITY.			Death-rate per 1,000.	
						Male.	Female.	Not stated.	Total.	American.	Foreign.	Not stated.		
8	-	-	-	-	1	9	10	8	-	18	16	-	2	19.11
119	20	19	11	-	169	168	154	-	322	260	53	9	23.04	
6	-	-	2	-	8	8	10	6	16	15	1	-	15.43	
9	-	1	-	-	10	10	16	15	31	30	1	-	24.92	
2	1	-	1	-	4	4	2	3	5	5	-	-	1.52	
5	-	-	1	-	6	6	9	9	18	16	2	-	13.88	
6	-	1	-	-	7	7	18	10	28	28	-	-	22.08	
6	-	-	1	-	7	7	7	7	14	13	1	-	17.01	
5	-	-	-	-	5	5	3	5	8	7	1	-	15.01	
48	2	1	4	-	55	44	19	-	63	59	4	-	11.86	
26	-	1	1	-	28	18	22	-	40	36	4	-	13.61	
10	-	1	-	-	11	10	2	-	12	12	-	-	12.45	
1	-	-	-	-	1	6	6	-	12	12	-	-	18.72	
5	3	-	1	-	9	19	8	-	27	25	2	-	18.48	
7	-	1	-	1	9	15	5	-	20	19	1	-	22.28	
20	-	1	2	-	23	21	19	-	40	38	2	-	16.47	
8	-	1	-	-	9	10	7	-	17	17	-	-	17.82	
3	1	1	2	-	7	12	6	-	18	17	1	-	17.70	
2	-	-	-	-	2	10	8	-	18	16	2	-	18.25	
6	1	1	-	-	8	-	2	-	2	2	-	-	4.44	
7	-	1	-	-	8	9	6	-	15	15	-	-	16.18	
11	-	1	1	-	13	15	12	-	27	24	3	-	12.93	
2	-	-	1	-	3	3	2	-	5	5	-	-	12.41	

TABLE

Births, Marriages and Deaths

KENNEBEC

TOWNS.	Estimated population in 1915.	BIRTHS.									
		SEX.				PARENTAGE.					
		Male.	Female.	Not stated.	Total.	Rate per 1,000.	Both American.	Both foreign.	American mother and foreign father.	American father and foreign mother.	Not stated.
Waterville.....	12,448	155	149	-	304	24.42	145	86	46	24	3
Wayne.....	595	8	5	-	13	21.85	12	1	-	-	-
West Gardiner.....	629	7	4	-	11	17.49	10	-	-	1	-
Windsor.....	706	10	5	-	15	21.24	13	1	-	1	-
Winslow.....	2,981	45	32	-	77	25.83	13	46	10	8	-
Winthrop.....	2,166	22	18	-	40	18.46	25	12	2	1	-
Unity Pl.....	57	-	-	-	-	-	-	-	-	-	-
Togus.....	-	1	-	-	1	-	1	-	-	-	-
Total.....	65,454	683	631	-	1,314	20.08	804	256	128	114	12

No. 6 Continued.
of the year 1915.

COUNTY—CONCLUDED.

MARRIAGES.						DEATHS.							
Both American.	Both foreign.	Husband American.	Wife American.	Not stated.	Total.	SEX.				NATIVITY.			Death-rate per 1,000.
						Male.	Female.	Not stated.	Total.	American.	Foreign.	Not stated.	
77	22	13	18	-	130	90	92	-	182	127	53	2	14.62
4	-	-	-	-	4	5	5	-	10	10	-	-	16.81
1	-	-	-	-	1	5	6	-	11	11	-	-	17.49
3	-	-	-	-	3	5	7	-	12	12	-	-	16.99
14	14	4	5	-	37	21	20	-	41	34	7	-	13.75
8	-	-	1	1	10	23	21	-	44	40	3	1	20.32
-	-	-	-	-	-	1	1	-	2	2	-	-	35.08
4	1	-	-	-	5	24	1	-	25	12	2	11	-
433	65	48	52	3	601	609	494	-	1,103	935	143	25	16.83

TABLE
Births, Marriages and Deaths

KNOX

TOWNS.	Estimated population in 1915.	BIRTHS.									
		SEX.					PARENTAGE.				
		Male.	Female.	Not stated.	Total.	Rate per 1,000.	Both American.	Both foreign.	American mother and foreign father.	American father and foreign mother.	Not stated.
Appleton.....	842	8	9	-	17	20.19	17	-	-	-	-
Camden.....	3,110	26	16	-	42	13.50	35	1	4	2	-
Cushing.....	535	2	3	-	5	9.34	5	-	-	-	-
Friendship.....	776	6	6	-	12	15.46	9	1	1	1	-
Hope.....	497	4	6	-	10	20.12	8	1	-	1	-
Hurricane Isle.....	256	-	1	-	1	3.91	-	1	-	-	-
Isle au Haut.....	160	1	-	-	1	6.25	1	-	-	-	-
North Haven.....	535	4	4	-	8	14.96	8	-	-	-	-
Rockland.....	8,184	73	72	1	146	17.84	101	27	9	5	4
Rockport.....	2,022	10	19	-	29	14.04	22	4	1	1	1
St. George.....	2,201	10	16	-	26	11.81	22	2	2	-	-
South Thomaston..	1,443	12	11	-	23	15.94	15	2	4	1	1
Thomaston.....	2,205	8	7	-	15	6.80	13	-	1	-	1
Union.....	1,233	8	11	-	19	15.40	19	-	-	-	-
Vinalhaven.....	2,334	30	17	-	47	20.01	34	7	5	1	-
Warren.....	1,812	14	7	-	21	11.59	15	3	1	2	-
Washington.....	814	5	6	-	11	13.51	11	-	-	-	-
Criehaven.....	46	-	-	-	-	-	-	-	-	-	-
Matinicus Isle Pl..	179	2	-	-	2	11.18	2	-	-	-	-
Muscle Ridge Pl...	67	-	-	-	-	-	-	-	-	-	-
Total.....	29,251	223	211	1	435	14.87	337	49	28	14	7

No. 6—Continued.
of the year 1915.

COUNTY.

MARRIAGES.						DEATHS.							
Both American.	Both foreign.	Husband American.	Wife American.	Not stated.	Total.	SEX.				NATIVITY.			Death-rate per 1,000.
						Male.	Female.	Not stated.	Total.	American.	Foreign.	Not stated.	
8	-	-	-	-	8	5	8	-	13	13	-	-	15.44
26	-	1	-	-	27	25	31	-	56	53	2	1	18.00
2	-	-	-	-	2	5	3	-	8	8	-	-	14.95
7	1	-	-	-	8	7	11	-	18	16	2	-	23.32
4	-	-	-	-	4	4	4	-	8	8	-	-	16.09
-	-	-	-	-	-	-	-	-	-	-	-	-	-
2	-	-	-	-	2	1	1	-	2	2	-	-	12.37
5	-	-	-	-	5	7	3	-	10	9	1	-	18.69
75	6	2	8	-	91	95	75	-	170	151	18	1	20.77
15	1	2	1	-	19	18	18	-	36	34	2	-	17.80
10	2	1	1	-	14	18	21	-	39	29	10	-	17.71
13	-	-	-	-	13	12	11	-	23	15	8	-	15.94
10	1	-	1	-	12	25	19	-	44	39	5	-	19.99
10	-	-	-	-	10	12	8	-	20	19	1	-	16.22
18	2	-	6	-	26	20	14	-	34	31	3	-	14.56
11	-	1	1	-	13	9	16	-	25	23	2	-	13.79
4	-	-	-	-	4	7	7	-	14	14	-	-	17.19
1	-	-	1	-	2	-	-	-	-	-	-	-	-
1	-	-	-	-	1	1	1	-	2	2	-	-	11.18
1	-	-	-	-	1	-	-	-	-	-	-	-	-
223	13	7	19	-	262	271	251	-	522	466	54	2	17.50

TABLE

Births, Marriages and Deaths

LINCOLN

TOWNS.	Estimated population in 1915.	BIRTHS.									
		SEX.					PARENTAGE.				
		Male.	Female.	Not stated.	Total.	Rate per 1,000.	Both American.	Both foreign.	American mother and foreign father.	American father and foreign mother.	Not stated.
Alna.....	463	-	4	-	4	8.64	3	1	-	-	-
Boothbay.....	1,700	23	16	-	39	22.94	34	1	2	2	-
Boothbay Harbor..	2,071	22	20	-	42	20.28	40	-	1	1	-
Bremen.....	550	2	4	-	6	10.91	5	-	-	1	-
Bristol.....	2,415	21	18	-	39	16.15	35	1	1	2	-
Damariscotta.....	771	4	10	-	14	18.16	12	-	1	1	-
Dresden.....	815	6	5	-	11	13.50	10	-	-	-	1
Edgecomb.....	513	3	1	-	4	7.79	3	-	1	-	-
Jefferson.....	1,030	17	9	-	26	25.24	22	3	1	-	-
Newcastle.....	1,066	9	9	-	18	16.88	18	-	-	-	-
Nobleboro.....	775	4	8	-	12	15.48	10	1	1	-	-
Somerville.....	291	4	2	-	6	20.62	6	-	-	-	-
Southport.....	409	2	1	-	3	7.33	3	-	-	-	-
Waldoboro.....	2,656	19	18	-	37	13.93	32	1	2	1	1
Westport.....	284	4	2	-	6	21.13	5	-	1	-	-
Whitefield.....	1,056	10	10	-	20	18.94	19	-	1	-	-
Wiscasset.....	1,295	10	9	-	19	14.67	17	-	-	-	2
Monhegan Pl.....	135	-	-	-	-	-	-	-	-	-	-
Total.....	18,295	160	146	-	306	16.73	274	8	12	8	4

No. 6—Continued.
for the year 1915.
 COUNTY.

MARRIAGES.						DEATHS.							
Both American.	Both foreign.	Husband American.	Wife American.	Not stated.	Total.	SEX.			Total.	NATIVITY.			Death-rate per 1,000.
						Male.	Female.	Not stated.		American.	Foreign.	Not stated.	
3	-	1	-	-	4	4	4	-	8	7	1	-	17.28
14	1	-	1	-	16	10	6	-	16	14	2	-	9.41
13	-	1	-	-	14	9	9	-	18	16	2	-	8.70
2	-	-	-	-	2	7	5	-	12	12	-	-	21.82
20	-	-	-	-	20	19	15	-	34	31	2	1	14.08
5	-	-	-	-	5	7	9	-	16	16	-	-	20.75
5	-	-	-	-	5	6	4	-	10	9	1	-	12.27
-	-	-	-	-	-	4	3	-	7	7	-	-	13.64
8	-	1	-	1	10	8	4	-	12	12	-	-	11.65
11	-	-	-	-	11	5	6	-	11	11	-	-	10.32
7	-	-	-	-	7	6	6	-	12	12	-	-	15.48
1	-	-	-	-	1	6	1	-	7	7	-	-	24.05
1	-	1	-	-	2	2	1	-	3	3	-	-	7.33
14	-	-	1	-	15	34	21	-	55	54	-	1	20.71
2	-	-	-	-	2	1	2	-	3	3	-	-	10.56
6	-	1	-	-	7	13	11	-	24	23	1	-	22.73
9	-	1	-	-	10	11	5	-	16	14	2	-	12.35
-	-	-	-	-	-	-	-	-	-	-	-	-	-
121	1	6	2	1	131	152	112	-	264	251	11	2	14.43

TABLE
Births, Marriages and Deaths

OXFORD

TOWNS.	Estimated population in 1915.	BIRTHS.									
		SEX.					PARENTAGE.				
		Male.	Female.	Not stated.	Total.	Rate per 1,000.	Both American.	Both foreign.	American mother and foreign father.	American father and foreign mother.	Not stated.
Albany.....	410	3	5	-	8	19.51	6	-	1	1	-
Andover.....	772	6	9	-	15	19.43	11	1	3	-	-
Bethel.....	1,980	24	24	-	48	24.24	37	2	5	4	-
Brownfield.....	933	4	6	-	10	10.72	8	-	1	1	-
Buckfield.....	1,087	3	3	-	6	5.51	6	-	-	-	-
Byron.....	187	1	-	-	1	5.35	1	-	-	-	-
Canton.....	1,040	9	10	-	19	18.27	13	6	-	-	-
Denmark.....	596	5	4	-	9	15.10	8	1	-	-	-
Dixfield.....	1,056	6	12	-	18	17.05	17	-	-	1	-
Fryeburg.....	1,282	3	10	-	13	10.14	13	-	-	-	-
Gilead.....	233	2	2	-	4	17.17	3	1	-	-	-
Grafton.....	64	-	-	-	-	-	-	-	-	-	-
Greenwood.....	664	9	17	-	26	39.15	17	9	-	-	-
Hanover.....	196	-	1	-	1	5.10	-	-	-	1	-
Hartford.....	592	9	7	-	16	27.02	13	2	-	-	1
Hebron.....	658	5	5	-	10	15.20	10	-	-	-	-
Hiram.....	945	8	11	-	19	20.11	18	-	1	-	-
Lovell.....	668	4	5	-	9	13.47	7	-	2	-	-
Mason.....	60	2	1	-	3	50.00	2	-	1	-	-
Mexico.....	2,690	48	26	-	74	27.88	24	35	7	7	1
Newry.....	271	3	1	-	4	14.76	1	-	1	1	1
Norway.....	3,052	33	24	-	57	18.67	46	4	5	2	-

No. 6—Continued.
of the year 1915.
 COUNTY.

MARRIAGES.							DEATHS.						
Both American.	Both foreign.	Husband American.	Wife American.	Not stated.	Total.	SEX.				NATIVITY.			Death-rate per 1,000.
						Male.	Female.	Not stated.	Total.	American.	Foreign.	Not stated.	
2	-	-	-	-	2	3	1	-	4	4	-	-	9.75
5	1	-	-	-	6	4	7	-	11	11	-	-	14.24
15	-	-	-	-	15	12	17	-	29	26	2	1	14.64
7	-	-	-	-	7	4	9	-	13	13	-	-	13.93
13	-	-	-	-	13	12	7	-	19	19	-	-	17.48
2	-	-	-	-	2	-	-	-	-	-	-	-	-
6	-	-	-	-	6	14	3	-	17	16	1	-	16.34
7	-	1	-	-	8	2	7	-	9	9	-	-	15.10
12	-	-	-	-	12	7	4	-	11	11	-	-	10.41
7	-	-	-	-	7	14	11	-	25	24	1	-	19.50
2	-	-	-	-	2	1	-	-	1	1	-	-	4.29
1	-	-	-	-	1	-	-	-	-	-	-	-	-
1	-	-	-	-	1	6	1	-	7	7	-	-	10.50
1	-	-	-	-	1	2	-	-	2	2	-	-	10.20
2	-	1	-	-	3	7	3	-	10	9	1	-	18.58
7	-	1	-	-	8	7	11	-	18	16	2	-	27.34
3	-	-	-	-	3	9	9	-	18	18	-	-	19.04
2	-	-	-	-	2	7	7	-	14	14	-	-	20.95
1	-	-	-	-	1	-	1	-	1	1	-	-	16.66
16	5	2	3	-	26	10	9	-	19	19	-	-	7.06
1	-	-	-	-	1	-	3	-	3	3	-	-	11.07
26	-	3	1	-	30	26	25	-	51	49	2	-	16.71

TABLE
Births, Marriages and Deaths

OXFORD

TOWNS.	Estimated population in 1915.	BIRTHS.									
		SEX.				Rate per 1,000.	PARENTAGE.				
		Male.	Female.	Not stated.	Total.		Both American.	Both foreign.	American mother and foreign father.	American father and foreign mother.	Not stated.
Oxford.....	1,221	8	8	-	16	13.10	14	-	1	1	-
Paris.....	3,541	32	34	-	66	18.64	44	19	1	2	-
Peru.....	746	6	5	-	11	14.74	10	1	-	-	-
Porter.....	864	5	5	-	10	11.57	10	-	-	-	-
Roxbury.....	346	1	3	-	4	11.56	3	-	1	-	-
Rumford.....	8,282	180	139	-	319	38.52	72	190	43	14	-
Stoneham.....	253	1	1	-	2	7.90	2	-	-	-	-
Stow.....	224	3	1	-	4	17.86	4	-	-	-	-
Sumner.....	762	6	4	-	10	13.12	7	1	-	2	-
Sweden.....	266	1	2	-	3	11.27	3	-	-	-	-
Upton.....	336	3	-	-	3	8.92	2	-	1	-	-
Waterford.....	944	14	8	-	22	23.30	20	1	-	1	-
Woodstock.....	808	13	8	-	21	25.99	17	2	1	1	-
Lincoln Pl.....	422	1	1	-	2	4.76	2	-	-	-	-
Magalloway P.....	107	1	1	-	2	18.69	2	-	-	-	-
Milton Pl.....	206	-	1	-	1	4.85	1	-	-	-	-
Batchelder's Grant.....	49	1	-	-	1	20.40	-	1	-	-	-
Total.....	*38,813	463	404	-	867	22.34	474	276	75	39	3

* Population of county omitting that of unorganized township, and other places not represented in this tabulation. See Table No. 1.

**No. 6—Continued.
for the year 1915.**

COUNTY—CONCLUDED.

MARRIAGES.						DEATHS.							
Both American.	Both foreign.	Husband American.	Wife American.	Not stated.	Total.	SEX.				NATIVITY.			Deaths at per 1,000.
						Male.	Female.	Not stated.	Total.	American.	Foreign.	Not stated.	
10	-	2	1	1	14	6	11	-	17	17	-	-	13.92
21	7	2	-	-	30	28	31	-	59	58	1	-	16.66
7	-	-	-	-	7	5	3	-	8	8	-	-	10.58
8	-	-	-	-	8	4	2	-	6	5	1	-	6.94
3	-	-	1	-	4	-	1	-	1	-	1	-	2.88
20	32	16	10	-	78	63	43	-	106	78	27	1	12.79
-	-	-	-	-	-	1	-	-	1	1	-	-	3.95
-	-	-	-	-	-	-	1	-	1	1	-	-	4.46
3	-	-	-	-	3	5	6	-	11	11	-	-	14.43
5	-	-	-	-	5	3	6	-	9	9	-	-	33.82
2	-	-	1	-	3	2	-	-	2	2	-	-	6.04
14	-	-	-	-	14	6	8	-	14	13	1	-	14.83
7	1	-	-	-	8	6	6	-	12	11	1	-	14.85
1	-	-	-	-	1	-	-	-	-	-	-	-	-
3	-	-	1	-	4	1	-	-	1	1	-	-	9.34
2	-	-	-	-	2	-	1	-	1	-	-	1	4.85
1	-	-	1	-	2	-	-	-	-	-	-	-	-
246	46	28	19	1	340	277	254	-	531	487	41	3	13.67

TABLE Births, Marriages and Deaths

PENOBSCOT

Towns.	Estimated population in 1915.	BIRTHS.									
		SEX.					PARENTAGE.				
		Male.	Female.	Not stated.	Total.	Rate per 1,000.	Both American.	Both foreign.	American mother and foreign father.	American father and foreign mother.	Not stated.
Alton.....	259	4	6	-	10	38.62	8	1	-	1	-
Argyle.....	233	5	3	-	8	34.36	7	-	1	-	-
Bangor.....	26,278	254	246	-	500	19.03	275	104	45	53	23
Bradford.....	930	9	6	-	15	16.13	14	-	-	1	-
Bradley.....	634	10	12	-	22	34.70	14	1	4	3	-
Brewer.....	6,082	69	67	-	136	22.36	84	27	12	11	2
Burlington.....	370	7	3	-	10	27.03	8	1	1	-	-
Carmel.....	1,110	12	11	-	23	20.73	20	-	3	-	-
Carroll.....	482	3	7	-	10	20.75	10	-	-	-	-
Charleston.....	874	7	11	-	18	20.60	16	-	2	-	-
Chester.....	349	8	2	-	10	28.65	10	-	-	-	-
Clifton.....	217	3	1	-	4	18.43	4	-	-	-	-
Corinna.....	1,272	13	16	-	29	22.80	23	1	3	2	-
Corinth.....	1,034	5	7	-	12	11.60	9	-	-	3	-
Dexter.....	3,825	37	37	-	74	19.34	52	7	9	6	-
Dixmont.....	757	5	11	-	16	21.12	15	-	-	-	1
East Millinocket...	923	15	11	-	26	28.16	8	10	5	3	-
Eddington.....	611	4	8	-	12	19.64	9	1	2	-	-
Edinburg.....	45	-	1	-	1	22.22	1	-	-	-	-
Enfield.....	970	20	8	-	28	28.86	23	1	2	2	-
Etna.....	523	6	3	-	9	17.21	9	-	-	-	-
Exeter.....	893	4	3	-	7	7.83	6	-	-	1	-
Garland.....	817	4	9	-	13	15.91	10	-	2	-	1
Glenburn.....	457	4	4	-	8	17.48	4	1	1	-	2
Greenbush.....	485	9	4	-	13	27.01	11	-	2	-	-
Greenfield.....	215	-	1	-	1	4.65	1	-	-	-	-

No. 6—Continued.
for the year 1915.
 COUNTY.

MARRIAGES.						DEATHS.							
Both American.	Both foreign.	Husband American.	Wife American.	Not stated.	Total.	SEX.				NATIVITY.			Death-rate per 1,000.
						Male.	Female.	Not stated.	Total.	American.	Foreign.	Not stated.	
4	-	1	-	-	5	2	1	-	3	3	-	-	11.58
3	2	1	-	-	6	-	1	-	1	-	1	-	4.29
183	32	20	24	-	259	287	258	-	545	410	119	16	20.74
10	-	-	-	-	10	14	5	-	19	18	1	-	20.43
4	-	-	1	-	5	5	7	-	12	11	1	-	18.93
40	1	5	2	-	48	50	43	-	93	75	17	1	15.29
3	-	-	1	-	4	3	-	-	3	3	-	-	8.11
11	-	-	-	-	11	9	7	-	16	16	-	-	14.41
6	-	-	-	-	6	3	6	-	9	7	2	-	18.67
5	-	-	1	-	6	12	8	-	20	20	-	-	22.88
5	-	-	-	-	5	2	1	-	3	2	1	-	8.59
-	-	-	-	-	-	3	-	-	3	3	-	-	13.82
8	-	-	1	-	9	11	12	-	23	20	2	1	18.08
4	-	-	1	-	5	10	8	-	18	16	2	-	17.41
36	1	2	4	-	43	26	30	-	56	48	8	-	14.64
8	-	-	-	-	8	9	8	-	17	17	-	-	22.45
11	3	2	2	2	20	4	2	-	6	5	1	-	6.50
5	1	-	-	-	6	8	3	-	11	10	1	-	18.00
-	-	-	-	-	-	1	-	-	1	1	-	-	22.22
3	-	-	-	-	3	8	5	-	13	12	1	-	13.40
1	-	1	-	1	3	7	4	-	11	11	-	-	21.03
7	-	1	-	-	8	9	8	-	17	16	1	-	19.03
8	-	-	-	-	8	4	8	-	12	11	1	-	14.70
2	-	1	-	-	3	4	4	-	8	8	-	-	17.48
5	-	-	-	-	5	2	1	-	3	2	1	-	6.20
2	-	-	-	-	2	2	-	-	2	2	-	-	9.30

TABLE

Births, Marriages and Deaths

PENOBSCOT

TOWNS.	Estimated population in 1915.	BIRTHS.									
		SEX.				Rate per 1,000.	PARENTAGE.				
		Male.	Female.	Not stated.	Total.		Both American.	Both foreign.	American mother and foreign father.	American father and foreign mother.	Not stated.
Hampden.....	2,480	16	15	-	31	12.50	25	1	1	3	1
Hermon.....	1,225	7	14	-	21	17.14	17	3	1	-	-
Holden.....	614	6	5	-	11	17.91	6	1	2	2	-
Howland.....	494	4	4	-	8	16.20	7	-	-	1	-
Hudson.....	403	-	6	-	6	14.88	5	-	1	-	-
Kenduskeag.....	511	8	1	-	9	17.61	8	-	-	1	-
Kingman.....	741	16	13	-	29	39.13	16	4	8	1	-
Lagrange.....	600	4	8	-	12	20.00	11	-	-	1	-
Lee.....	748	15	9	-	24	32.08	22	1	-	1	-
Levant.....	707	4	5	-	9	12.73	8	-	-	1	7
Lincoln.....	2,118	22	25	-	47	22.19	39	3	3	1	1
Lowell.....	259	2	5	-	7	27.03	7	-	-	-	-
Mattawamkeag.....	517	6	4	-	10	19.34	9	-	-	-	1
Maxfield.....	79	-	-	-	-	-	-	-	-	-	-
Medway.....	584	11	8	-	19	32.53	12	-	4	3	-
Milford.....	1,032	11	13	-	24	23.25	20	1	2	1	-
Millinocket.....	3,368	84	77	-	161	47.80	42	68	34	16	1
Mt. Chase.....	227	2	5	-	7	30.83	7	-	-	-	-
Newburg.....	694	6	8	-	14	20.17	12	1	-	1	-
Newport.....	1,852	6	9	-	15	8.10	14	-	-	1	-
Old Town.....	6,592	99	88	-	187	28.37	95	44	29	15	4
Orono.....	3,705	38	43	-	81	21.86	36	26	13	6	-
Orrington.....	1,219	12	9	-	21	17.22	12	3	3	2	1
Passadumkeag.....	465	6	3	-	9	19.36	8	1	-	-	-
Patten.....	1,521	17	19	-	36	23.67	29	-	5	2	-
Plymouth.....	590	4	6	-	10	16.94	10	-	-	-	-

No. 6—Continued.
for the year 1915.

COUNTY—CONTINUED.

MARRIAGES.							DEATHS.						
Both American.	Both foreign.	Husband American.	Wife American.	Not stated.	Total.	SEX.			NATIVITY.			Death-rate per 1,000.	
						Male.	Female.	Not stated.	Total.	American.	Foreign.		Not stated.
13	-	-	2	-	15	15	13	-	28	25	3	-	11.29
10	1	-	-	-	11	10	6	-	16	15	1	-	13.06
1	-	-	-	-	1	2	2	-	4	4	-	-	6.51
6	-	-	-	-	6	3	9	-	12	10	2	-	24.29
4	-	-	-	-	4	4	7	-	11	11	-	-	27.29
-	-	-	-	-	-	5	7	-	12	12	-	-	23.48
8	-	-	-	-	8	3	2	-	5	3	2	-	6.75
8	1	-	-	-	9	6	9	-	15	14	1	-	25.00
5	-	-	-	-	5	7	3	-	10	8	2	-	13.36
8	-	-	1	-	9	8	4	-	12	11	1	-	16.96
21	1	1	2	-	25	20	15	-	35	24	10	1	16.52
2	-	-	-	-	2	2	-	-	2	2	-	-	7.72
6	-	-	-	-	6	5	5	-	10	7	2	1	19.34
-	-	-	-	-	-	1	1	-	2	2	-	-	25.30
5	-	-	-	-	5	6	5	-	11	8	-	3	18.83
9	-	-	-	-	9	7	6	-	13	11	2	-	12.60
15	8	3	10	1	37	26	15	1	42	32	8	2	12.47
1	-	-	-	-	1	1	-	-	1	-	-	1	4.40
7	-	-	-	-	7	7	6	-	13	13	-	-	18.73
15	-	1	-	-	16	14	12	-	26	24	-	2	14.05
46	9	8	9	-	72	51	49	-	100	82	15	3	15.17
12	3	-	1	-	16	18	14	-	32	24	8	-	8.63
6	1	-	-	-	7	11	10	-	21	19	2	-	17.22
5	-	-	1	-	6	1	-	-	1	1	-	-	2.15
13	-	3	3	-	19	14	9	-	23	17	2	4	15.12
9	-	-	-	-	9	4	6	-	10	10	-	-	16.94

TABLE
Births, Marriages and Deaths

PENOBSCOT

TOWNS.	Estimated population in 1915.	BIRTHS.									
		SEX.					PARENTAGE.				
		Male.	Female.	Not stated.	Total.	Rate per 1,000.	Both American.	Both foreign.	American mother and foreign father.	American father and foreign mother.	Not stated.
Prentiss.....	472	7	6	-	13	27.54	11	-	1	1	-
Springfield.....	459	5	9	-	14	30.50	13	-	1	-	-
Stetson.....	480	3	2	-	5	10.41	5	-	-	-	-
Veazie.....	558	6	6	-	12	21.50	10	1	1	-	-
Winn.....	655	9	7	-	16	24.43	15	-	1	-	-
Woodville.....	125	1	3	-	4	32.00	4	-	-	-	-
Drew Pl.....	312	3	5	-	8	25.64	8	-	-	-	-
Grand Falls Pl.....	50	1	-	-	1	20.00	1	-	-	-	-
Lakeview Pl.....	96	-	2	-	2	20.83	2	-	-	-	-
Seboeis Pl.....	86	1	1	-	2	23.26	2	-	-	-	-
Stacyville Pl.....	692	15	7	-	22	31.79	8	2	11	1	-
Webster Pl.....	103	3	1	-	4	38.82	1	1	1	1	-
Indian Twp., No. 3	44	1	-	-	1	22.73	1	-	-	-	-
No. 1, R. 7.....	40	3	1	-	4	100.00	2	-	2	-	-
Total.....	*88,162	981	950	-	1,931	21.90	1,211	316	218	148	38

* Population of county omitting that of unorganized townships and other places not represented in this tabulation. See Table No. 1.

**No. 6—Continued.
for the year 1915.**

COUNTY—CONCLUDED.

MARRIAGES.							DEATHS.						
Both American.	Both foreign.	Husband American.	Wife American.	Not stated.	Total.	SEX.				NATIVITY.			Death-rate per 1,000.
						Male.	Female.	Not stated.	Total.	American.	Foreign.	Not stated.	
3	-	-	-	-	3	6	4	-	10	10	-	-	21.19
2	-	-	-	-	2	4	6	-	10	9	1	-	21.78
1	-	-	-	-	1	8	1	-	9	9	-	-	18.75
4	-	-	-	-	4	4	1	-	5	5	-	-	8.96
6	-	-	2	-	8	7	4	-	11	10	1	-	16.79
1	-	-	-	-	1	-	1	-	1	1	-	-	8.00
5	-	-	1	-	6	1	1	-	2	2	-	-	6.41
3	-	-	1	-	4	-	-	-	-	-	-	-	-
1	-	-	-	-	1	2	1	-	3	3	-	-	30.21
1	-	-	-	-	1	-	-	-	-	-	-	-	-
6	-	1	2	-	9	1	2	-	3	3	-	-	4.33
-	-	-	-	-	-	-	-	-	-	-	-	-	-
1	-	1	-	-	2	1	-	-	1	1	-	-	22.73
-	-	-	-	-	-	-	-	-	-	-	-	-	-
643	64	52	72	4	835	780	666	1	1,447	1,189	223	35	16.41

TABLE Births, Marriages and Deaths

PISCATAQUIS

TOWNS.	Estimated population in 1915.	BIRTHS.									
		SEX.					PARENTAGE.				
		Male.	Female.	Not stated.	Total.	Rate per 1,000.	Both American.	Both foreign.	American mother and foreign father.	American father and foreign mother.	Not stated.
Abbot.....	705	8	8	-	16	22.69	10	1	3	2	-
Atkinson.....	543	6	6	-	12	22.09	10	-	2	-	-
Blanchard.....	175	-	2	-	2	12.00	1	-	-	1	-
Bowerbank.....	81	-	-	-	-	-	-	-	-	-	-
Brownville.....	1,928	10	17	-	27	14.00	9	12	2	4	-
Dover.....	2,191	14	14	-	28	12.77	24	-	3	1	-
Foxcroft.....	1,987	11	5	-	16	8.05	15	-	-	-	1
Greenville.....	1,654	30	30	-	60	36.27	26	10	17	7	-
Guilford.....	1,750	22	14	-	36	20.57	29	2	4	1	-
Medford.....	262	1	1	-	2	7.63	2	-	-	-	-
Milo.....	3,261	32	26	-	58	17.78	37	6	10	5	-
Monson.....	1,308	15	11	-	26	19.87	12	10	3	1	-
Orneville.....	365	2	5	-	7	19.18	7	-	-	-	-
Parkman.....	646	5	7	-	12	18.57	9	-	3	-	-
Sangerville.....	1,334	15	10	-	25	18.73	22	-	2	1	-
Sebec.....	549	3	4	-	7	12.75	6	-	-	1	-
Shirley.....	379	3	7	-	10	26.30	10	-	-	-	-
Wellington.....	393	5	7	-	12	30.53	10	2	-	-	-
Williamsburg.....	148	-	1	-	1	6.85	1	-	-	-	-
Willimantic.....	271	4	3	-	7	25.86	7	-	-	-	-
Barnard Pl.....	103	2	4	-	6	58.25	6	-	-	-	-
Elliotsville Pl.....	135	-	3	-	3	22.22	1	1	1	-	-
Kingsbury Pl.....	109	1	4	-	5	45.87	4	-	1	-	-
Lake View Pl.....	280	4	5	-	9	32.14	3	-	4	1	1
Total.....	*20,557	193	194	-	387	18.76	261	44	55	25	2

* Population of county omitting that of unorganized townships and other places not represented in this tabulation. See Table No. 1.

**No. 6—Continued.
for the year 1915.**

COUNTY.

MARRIAGES.						DEATHS.							
Both American.	Both foreign.	Husband American.	Wife American.	Not stated.	Total.	SEX.				NATIVITY.			Death-rate per 1,000.
						Male.	Female.	Not stated.	Total.	American.	Foreign.	Not stated.	
5	-	-	-	-	5	1	4	-	5	5	-	-	7.09
1	-	-	1	-	2	-	1	-	1	1	-	-	1.84
1	-	-	-	-	1	-	1	-	1	1	-	-	5.71
2	-	-	-	-	2	-	1	-	1	1	-	-	12.50
10	2	1	4	-	17	9	4	-	13	10	3	-	6.74
9	1	-	4	-	14	15	12	-	27	21	5	1	12.32
15	2	-	1	-	18	10	9	-	19	18	1	-	9.51
16	1	1	3	1	22	31	5	-	36	22	14	-	21.76
18	-	1	1	-	20	14	8	-	22	21	1	-	12.63
2	-	-	-	-	2	2	-	-	2	2	-	-	7.63
22	-	-	3	-	25	15	22	-	37	27	7	3	11.34
16	1	-	2	-	19	14	5	-	19	16	3	-	14.52
5	-	-	-	-	5	2	3	-	5	4	1	-	13.69
8	-	-	1	-	9	6	3	-	9	9	-	-	13.93
8	1	2	1	-	12	8	7	-	15	13	2	-	11.24
4	-	-	1	-	5	3	3	-	6	6	-	-	10.92
4	-	-	-	-	4	4	3	-	7	7	-	-	18.46
3	-	-	-	-	3	2	5	-	7	7	-	-	17.81
-	-	-	-	-	-	1	1	-	2	1	1	-	13.70
4	-	-	-	-	4	2	2	-	4	4	-	-	14.76
-	-	-	-	-	-	-	-	-	-	-	-	-	-
-	-	-	-	-	-	-	-	-	-	-	-	-	-
4	-	-	-	-	4	1	1	-	2	1	1	-	18.34
2	-	1	-	-	3	1	-	-	1	1	-	-	3.57
159	8	6	22	1	196	141	100	-	241	198	39	4	11.68

TABLE
Births, Marriages and Deaths

SAGADAHOC

TOWNS.	Estimated population in 1915.	BIRTHS.												
		SEX.				PARENTAGE.								
		Male.	Female.	Not stated.	Total.	Rate per 1,000.	Both American.	Both foreign.	American mother and foreign father.	American father and foreign mother.	Not stated.			
Arrowsic.....	147	-	-	-	-	-	-	-	-	-	-	-	-	-
Bath.....	9,396	81	90	-	171	18.20	116	22	18	14	1	-	-	1
Bowdoin.....	814	6	3	-	9	11.05	4	2	2	1	-	-	-	-
Bowdoinham.....	1,425	10	12	-	22	15.36	19	1	1	-	-	-	-	1
Georgetown.....	742	7	5	-	12	16.17	11	-	-	-	-	-	1	-
Perkins.....	39	-	-	-	-	-	-	-	-	-	-	-	-	-
Phippsburg.....	1,079	11	13	-	24	22.24	22	-	1	1	-	-	-	-
Richmond.....	1,858	17	16	-	33	17.76	27	2	1	3	-	-	-	-
Topsham.....	2,016	21	20	-	41	20.33	27	3	5	5	1	-	-	-
West Bath.....	230	2	2	-	4	17.39	4	-	-	-	-	-	-	-
Woolwich.....	868	4	2	-	6	6.91	6	-	-	-	-	-	-	-
Total.....	18,614	159	163	-	322	17.29	236	30	28	25	3	-	-	-

No. 6—Continued.
of the year 1915.
 COUNTY.

MARRIAGES.							DEATHS.						Death-rate per 1,000.
Both American.	Both foreign.	Husband American.	Wife American.	Not stated.	Total.	SEX.			NATIVITY.				
						Male.	Female.	Not stated.	Total.	American.	Foreign.	Not stated.	
-	-	-	-	-	-	1	-	-	1	1	-	-	6.80
51	4	8	9	-	72	58	83	-	141	113	28	-	15.00
5	1	1	1	-	8	6	4	-	10	9	1	-	12.29
7	-	-	-	-	7	9	15	-	24	23	1	-	16.84
4	-	-	-	-	4	5	7	-	12	11	1	-	16.17
-	-	-	-	-	-	-	2	-	2	1	1	-	51.31
7	-	-	-	-	7	6	4	-	10	10	-	-	9.27
12	-	-	-	-	12	24	12	-	36	31	3	2	19.37
12	-	-	3	-	15	18	13	-	31	23	8	-	15.37
1	-	1	-	-	2	2	-	-	2	2	-	-	8.69
5	-	-	-	-	5	3	5	-	8	8	-	-	9.21
104	5	10	13	-	132	132	145	-	277	232	43	2	14.88

TABLE
Births, Marriages and Deaths

SOMERSET

TOWNS.	Estimated population in 1915.	BIRTHS.									
		SEX.				Rate per 1,000.	PARENTAGE.				
		Male.	Female.	Not stated.	Total.		Both American.	Both foreign.	American mother and foreign father.	American father and foreign mother.	Not stated.
Anson.....	2,399	29	36	-	65	27.51	39	12	7	7	-
Athens.....	924	8	4	-	12	12.98	11	-	-	1	-
Bingham.....	775	6	11	-	17	21.94	11	3	2	1	-
Cambridge.....	371	4	3	-	7	18.87	5	2	-	-	-
Canaan.....	874	7	8	-	15	17.16	14	-	-	1	-
Concord.....	256	3	2	-	5	19.52	5	-	-	-	-
Cornville.....	735	8	7	-	15	20.40	13	1	1	-	-
Detroit.....	461	5	1	-	6	13.01	6	-	-	-	-
Embden.....	529	5	4	-	9	17.01	8	-	1	-	-
Fairfield.....	4,715	37	58	-	95	20.15	46	22	12	12	3
Harmony.....	810	17	6	-	23	28.38	20	1	2	-	-
Hartland.....	1,206	7	7	-	14	11.61	14	-	-	-	-
Madison.....	3,684	61	55	-	116	31.48	43	52	13	6	2
Mercer.....	441	4	4	-	8	18.14	7	-	1	-	-
Moscow.....	588	7	4	-	11	18.70	9	-	2	-	-
New Portland.....	882	16	3	-	19	21.54	18	-	-	1	-
Norridgewock.....	1,663	13	14	-	27	16.17	21	3	2	-	1
Palmyra.....	985	6	4	-	10	10.15	8	-	-	1	1
Pittsfield.....	2,891	28	16	-	44	15.22	36	3	2	3	-
Ripley.....	434	5	3	-	8	18.20	7	-	-	-	1
St. Albans.....	1,027	12	10	-	22	21.32	19	-	2	1	-
Skowhegan.....	5,421	64	46	-	110	21.02	75	14	6	15	-
Smithfield.....	427	2	5	-	7	16.39	6	-	-	1	-
Solon.....	1,054	4	8	-	12	11.38	12	-	-	-	-
Stark.....	549	5	9	-	14	25.50	14	-	-	-	-

No. 6—Continued.
for the year 1915.
 COUNTY.

MARRIAGES.						DEATHS.							
Both American.	Both foreign.	Husband American.	Wife American.	Not stated.	Total.	SEX.				NATIVITY.			Death-rate per 1,000.
						Male.	Female.	Not stated.	Total.	American.	Foreign.	Not stated.	
13	1	-	4	-	18	17	12	-	29	27	2	-	12.08
7	-	-	-	-	7	7	8	-	15	14	1	-	16.44
10	-	1	2	-	13	4	3	-	7	5	2	-	9.03
2	-	-	-	-	2	3	1	-	4	4	-	-	10.78
4	-	-	-	-	4	7	4	-	11	11	-	-	12.57
2	-	-	-	-	2	2	3	-	5	4	1	-	19.52
2	-	-	-	-	2	5	3	-	8	7	1	-	10.88
5	-	-	-	-	5	3	4	-	7	7	-	-	15.18
5	1	-	-	-	6	8	4	-	12	11	1	-	22.68
20	1	4	6	-	31	39	28	-	67	54	11	2	14.20
13	-	-	2	1	16	12	6	-	18	16	2	-	22.22
10	1	-	-	-	11	3	7	-	10	10	-	-	8.29
28	1	-	4	-	33	25	17	-	42	39	2	1	11.40
5	-	-	-	-	5	3	-	-	3	3	-	-	6.80
2	-	-	-	-	2	3	2	-	5	4	1	-	8.50
4	-	-	-	-	4	11	6	-	17	17	-	-	19.27
8	-	-	-	-	8	8	15	-	23	22	1	-	13.83
5	-	-	-	-	5	3	8	-	11	11	-	-	11.16
30	-	1	5	-	36	12	13	-	25	22	2	1	8.64
4	-	-	-	-	4	3	5	-	8	7	-	1	18.20
10	-	-	-	-	10	10	6	-	16	14	2	-	15.58
38	2	5	3	-	48	63	53	-	116	97	19	-	21.39
5	-	-	1	-	6	3	1	-	4	4	-	-	9.37
9	-	-	1	-	10	6	6	-	12	10	2	-	11.38
3	-	-	-	-	3	2	5	-	7	7	-	-	12.75

TABLE

Births, Marriages and Deaths

SOMERSET

TOWNS.	Estimated population in 1915.	BIRTHS.									
		SEX.				Rate per 1,000.	PARENTAGE.				
		Male.	Female.	Not stated.	Total.		Both American.	Both foreign.	American mother and foreign father.	American father and foreign mother.	Not stated.
Bigelow Pl.	54	2	-	-	2	37.03	-	1	-	1	-
Brighton Pl.	274	2	.2	-	4	14.59	4	-	-	-	-
Carratunk Pl.	245	5	1	-	6	24.49	4	-	2	-	-
Dead River Pl.	95	-	1	-	1	18.53	1	-	-	-	-
Dennistown Pl.	100	3	-	-	3	30.00	2	-	-	1	-
Flagstaff Pl.	164	3	1	-	4	24.39	4	-	-	-	-
Highland Pl.	69	-	3	-	3	43.47	3	-	-	-	-
Jackman Pl.	827	20	21	-	41	49.57	6	21	8	4	2
Lexington Pl.	238	3	1	-	4	16.80	4	-	-	-	-
Long Pond Pl.	276	2	8	-	10	36.23	-	5	2	3	-
Mayfield Pl.	67	-	1	-	1	14.93	1	-	-	-	-
Moose River Pl.	256	9	2	-	11	42.97	4	5	1	-	1
Pleasant Ridge Pl.	92	2	-	-	2	-	2	-	-	-	-
The Forks Pl.	174	1	2	-	3	17.24	1	1	-	1	-
West Forks Pl.	138	-	3	-	3	21.74	1	1	1	-	-
Total.....	*37,170	415	374	-	789	21.23	504	147	67	60	11

* Population of county, omitting that of unorganized townships, and other places not represented in this tabulation. See Table No. 1.

No. 6—Continued.
for the year 1915.

COUNTY—CONCLUDED.

MARRIAGES.						DEATHS.							
						SEX.				NATIVITY.			Death-rate per 1,000.
Both American.	Both foreign.	Husband American.	Wife American.	Not stated.	Total.	Male.	Female.	Not stated.	Total.	American.	Foreign.	Not stated.	
-	-	-	-	-	-	2	-	-	2	2	-	-	37.03
2	-	-	1	-	3	2	1	-	3	3	-	-	10.95
3	-	-	-	-	3	3	-	-	3	-	3	-	12.24
-	-	-	-	-	-	-	-	-	-	-	-	-	-
-	-	-	-	-	-	1	1	-	2	1	1	-	20.00
2	-	-	-	-	2	3	1	-	4	4	-	-	24.39
1	-	-	-	-	1	1	2	-	3	3	-	-	43.47
7	12	5	2	1	27	16	15	-	31	19	11	1	37.47
1	-	-	-	-	1	2	3	-	5	5	-	-	21.00
-	-	-	1	-	1	3	4	-	7	7	-	-	25.36
1	-	-	-	-	1	1	-	-	1	1	-	-	14.93
2	2	-	1	-	5	1	1	-	2	2	-	-	7.81
1	-	-	-	-	1	1	-	-	1	1	-	-	21.74
4	-	1	-	-	5	1	-	-	1	1	-	-	5.74
1	-	-	-	-	1	2	-	-	2	2	-	-	14.49
269	21	17	33	2	342	301	248	-	549	478	65	6	14.77

TABLE
Births, Marriages, and Deaths

WALDO

TOWNS.	Estimated population in 1915.	BIRTHS.									
		SEX.					PARENTAGE.				
		Male.	Female.	Not stated.	Total.	Rate per 1,000.	Both American.	Both foreign.	American mother and foreign father.	American father and foreign mother.	Not stated.
Belfast.....	4,620	37	50	-	87	18.83	80	4	3	-	-
Belmont.....	335	3	-	-	3	8.95	3	-	-	-	-
Brooks.....	724	6	13	-	19	26.24	19	-	-	-	-
Burnham.....	733	5	12	-	17	23.19	13	-	2	-	2
Frankfort.....	1,157	4	9	-	13	11.23	8	4	1	-	-
Freedom.....	480	4	3	-	7	14.60	6	1	-	-	-
Islesboro.....	877	11	8	-	19	21.67	16	2	-	1	-
Jackson.....	416	1	1	-	2	4.81	2	-	-	-	-
Knox.....	511	6	4	-	10	19.56	9	-	-	-	1
Liberty.....	650	11	6	-	17	26.16	15	-	1	1	-
Lincolnton.....	1,020	6	9	-	15	14.70	14	-	-	1	-
Monroe.....	872	10	11	-	21	24.08	18	-	2	1	-
Montville.....	850	11	11	-	22	25.90	22	-	-	-	-
Morrill.....	353	5	2	-	7	19.83	6	-	-	1	-
Northport.....	518	2	5	-	7	13.51	6	-	1	-	-
Palermo.....	690	6	5	-	11	15.94	10	-	1	-	-
Prospect.....	597	2	7	-	9	15.08	9	-	-	-	-
Searsmont.....	828	13	4	-	17	20.53	16	-	-	1	-
Searsport.....	1,494	8	15	-	23	15.40	16	3	3	-	1
Stockton Springs...	1,218	16	6	-	22	18.06	16	4	1	1	-
Swanville.....	467	2	6	-	8	17.13	8	-	-	-	-
Thorndike.....	540	6	4	-	10	18.52	9	-	1	-	-
Troy.....	768	7	5	-	12	15.62	11	-	-	1	-
Unity.....	909	5	4	-	9	9.01	8	-	1	-	-
Waldo.....	386	5	9	-	14	36.26	14	-	-	-	-
Winterport.....	1,582	7	9	-	16	10.11	15	-	-	1	-
Total.....	23,895	199	218	-	417	17.45	369	18	17	9	4

No. 6—Continued.
for the year 1915.

COUNTY.

MARRIAGES.						DEATHS.							
Both American.	Both foreign.	Husband American.	Wife American.	Not stated.	Total.	SEX.				NATIVITY.			Death-rate per 1,000.
						Male.	Female.	Not stated.	Total.	American.	Foreign.	Not stated.	
47	-	-	2	-	49	48	51	-	99	95	4	-	21.43
3	-	-	-	-	3	1	1	-	2	2	-	-	5.97
7	-	-	-	-	7	13	3	-	16	16	-	-	22.10
9	-	1	-	-	10	4	3	-	7	7	-	-	9.55
6	-	-	-	-	6	5	5	-	10	8	2	-	8.64
4	-	-	-	-	4	2	5	-	7	7	-	-	14.60
6	-	2	-	-	8	7	6	-	13	12	1	-	14.82
2	-	-	-	-	2	4	4	-	8	8	-	-	19.23
4	-	-	-	-	4	5	4	-	9	9	-	-	17.61
7	-	-	-	-	7	8	9	-	17	17	-	-	26.16
6	-	1	-	-	7	16	9	-	25	24	1	-	24.50
10	-	-	-	-	10	7	4	-	11	10	1	-	12.61
3	-	-	-	-	3	6	5	-	11	10	1	-	12.95
7	-	-	-	-	7	1	2	-	3	3	-	-	8.49
3	-	-	-	-	3	9	3	-	12	11	1	-	23.16
8	-	-	-	-	8	2	4	-	6	6	-	-	8.69
4	-	-	-	-	4	3	4	-	7	6	1	-	11.71
5	-	-	-	-	5	15	10	-	25	24	1	-	30.20
17	-	1	1	-	19	11	18	-	29	26	2	1	19.41
3	-	1	1	-	5	11	10	-	21	21	-	-	17.24
4	-	-	-	1	5	5	5	-	10	10	-	-	21.41
3	-	-	-	-	3	3	5	-	8	8	-	-	14.81
5	-	-	-	-	5	5	6	-	11	11	-	-	14.32
7	-	-	-	-	7	5	3	-	8	8	-	-	8.80
5	-	-	-	-	5	4	2	-	6	6	-	-	15.50
11	-	1	2	-	14	11	12	-	23	22	1	-	14.54
196	-	7	6	1	210	211	193	-	404	387	16	1	16.90

TABLE
Births, Marriages and Deaths

WASHINGTON

TOWNS.	Estimated population in 1915.	BIRTHS.									
		SEX.				PARENTAGE.					
		Male.	Female.	Not stated.	Total.	Rate per 1,000.	Both American.	Both foreign.	American mother and foreign father.	American father and foreign mother.	Not stated.
Addison.....	985	8	11	-	19	19.29	17	-	2	-	-
Alexander.....	394	12	2	-	14	35.53	10	1	-	1	2
Baileyville.....	1,597	34	30	-	64	40.08	25	20	8	11	-
Baring.....	228	3	3	-	6	26.31	2	1	2	1	-
Beddington.....	58	-	-	-	-	-	-	-	-	-	-
Brookton.....	237	1	3	-	4	16.88	3	-	-	1	-
Calais.....	6,116	37	39	-	76	12.43	26	9	19	18	4
Centerville.....	91	3	-	-	3	3.30	3	-	-	-	-
Charlotte.....	290	3	4	-	7	24.14	6	-	-	1	-
Cherryfield.....	1,499	20	14	-	34	22.67	33	-	-	-	1
Columbia.....	589	7	8	-	15	27.17	14	-	1	-	-
Columbia Falls....	708	8	8	-	16	22.60	15	-	1	-	-
Cooper.....	190	1	-	-	1	5.26	1	-	-	-	-
Crawford.....	115	3	3	-	6	52.17	6	-	-	-	-
Cutler.....	595	8	5	-	13	21.85	13	-	-	-	-
Danforth.....	1,395	11	13	-	24	17.20	11	6	3	4	-
Deblois.....	69	-	1	-	1	1.45	1	-	-	-	-
Dennysville.....	459	4	5	-	9	19.61	8	-	-	-	1
East Machias.....	1,392	10	12	-	22	15.80	20	-	2	-	-
Eastport.....	4,961	55	55	-	110	22.17	57	18	16	19	-
Edmunds.....	676	8	7	-	15	22.18	12	-	1	1	1
Forest City.....	79	1	-	-	1	12.66	1	-	-	-	-
Harrington.....	1,020	8	8	-	16	15.68	16	-	-	-	-
Jonesboro.....	519	9	1	-	10	19.26	9	-	-	1	-
Jonesport.....	2,074	23	26	-	49	23.62	48	-	1	-	-
Lubec.....	3,543	54	44	-	98	27.66	38	16	18	26	-
Machias.....	2,090	19	17	-	36	17.22	34	-	1	1	-

No. 6—Continued.
for the year 1915.

COUNTY.

MARRIAGES.						DEATHS.							
Both American.	Both foreign.	Husband American.	Wife American.	Not stated.	Total.	SEX.				NATIVITY.			Death-rate per 1,000.
						Male.	Female.	Not stated.	Total.	American.	Foreign.	Not stated.	
2	-	-	1	-	3	7	3	-	10	10	-	-	10.15
3	-	-	1	-	4	3	2	-	5	5	-	-	12.69
13	1	1	3	-	18	13	7	-	20	13	6	1	12.52
-	-	-	-	-	-	2	1	-	3	3	-	-	13.15
1	-	-	-	-	1	1	1	-	2	2	-	-	34.48
1	-	-	-	-	1	-	1	-	1	1	-	-	4.22
18	7	6	12	-	43	40	35	-	75	46	29	-	12.26
-	-	-	-	-	-	1	-	-	1	1	-	-	1.10
3	-	-	-	-	3	2	1	-	3	3	-	-	10.35
12	-	-	-	-	12	9	6	-	15	14	1	-	10.00
7	-	-	-	-	7	4	6	-	10	9	1	-	16.98
7	1	-	-	-	8	4	5	-	9	9	-	-	12.71
2	-	-	-	-	2	-	-	-	-	-	-	-	-
1	-	-	-	-	1	1	-	-	1	1	-	-	8.69
-	-	1	-	-	1	3	2	-	5	5	-	-	8.40
3	1	1	2	-	7	8	7	-	15	11	4	-	10.75
-	-	-	-	-	-	-	-	-	-	-	-	-	-
2	-	1	-	-	3	3	5	-	8	7	1	-	17.43
16	1	-	1	-	18	12	12	-	24	23	1	-	17.24
22	4	2	6	-	34	47	43	-	90	57	33	-	18.14
4	-	-	-	-	4	7	5	-	12	11	1	-	17.75
1	-	-	-	-	1	-	-	-	-	-	-	-	-
8	-	-	1	-	9	7	4	-	11	10	1	-	10.78
3	-	-	-	-	3	1	3	-	4	4	-	-	7.70
20	-	-	4	-	24	16	11	-	27	26	1	-	13.02
15	4	7	6	-	32	18	25	-	43	34	8	1	12.13
10	-	2	-	-	12	14	21	-	35	30	4	1	16.74

TABLE Births, Marriages and Deaths

WASHINGTON

Towns.	Estimated population in 1915.	BIRTHS.									
		SEX.					PARENTAGE.				
		Male.	Female.	Not stated.	Total.	Rate per 1,000.	Both American.	Both foreign.	American mother and foreign father.	American father and foreign mother.	Not stated.
Machiasport.....	1,218	9	18	-	27	22.17	24	-	2	-	1
Marion.....	124	2	1	-	3	24.19	3	-	-	-	-
Marshfield.....	178	2	2	-	4	22.46	3	1	-	-	-
Meddybemps.....	124	1	2	-	3	24.19	3	-	-	-	-
Milbridge.....	1,550	5	15	-	20	12.90	19	-	-	-	1
Northfield.....	81	-	3	-	3	37.02	3	-	-	-	-
Pembroke.....	1,378	18	11	-	29	21.05	26	1	2	-	-
Perry.....	1,153	5	11	-	16	13.87	14	-	-	1	1
Princeton.....	1,091	7	14	-	21	19.24	18	-	2	1	-
Robbinston.....	691	8	5	-	13	18.81	8	-	4	-	1
Roque Bluffs.....	105	1	2	-	3	28.57	3	-	-	-	-
Steuben.....	890	8	8	-	16	17.97	14	-	1	-	1
Talmadge.....	101	-	3	-	3	29.70	3	-	-	-	-
Topsfield.....	259	4	5	-	9	34.81	7	-	2	-	-
Trescott.....	461	3	4	-	7	15.19	4	1	-	2	-
Vanceboro.....	658	9	10	-	19	28.87	6	5	5	2	1
Waite.....	177	4	4	-	8	45.20	7	-	1	-	-
Wesley.....	172	2	4	-	6	34.88	6	-	-	-	-
Whiting.....	368	2	4	-	6	16.30	6	-	-	-	-
Whitneyville.....	258	3	1	-	4	15.50	4	-	-	-	-
Codyville Pl.....	69	2	2	-	4	57.97	2	-	2	-	-
Grand Lake Stream Pl.	325	5	4	-	9	27.70	7	-	1	1	-
No. 14 Pl.....	84	1	1	-	2	23.81	1	-	-	1	-
No. 21 Pl.....	81	1	-	-	1	12.34	1	-	-	-	-
Kossuth.....	44	1	-	-	1	22.72	1	-	-	-	-
Total.....	*43,609	453	453	-	906	20.77	622	79	97	94	14

* Population of county omitting that of unorganized township, and other places not represented in this tabulation. See Table No. 1.

No. 6—Continued.
for the year 1915.

COUNTY—CONCLUDED.

MARRIAGES.						DEATHS.							
Both American.	Both foreign.	Husband American.	Wife American.	Not stated.	Total.	SEX.				NATIVITY.			Death-rate per 1,000.
						Male.	Female.	Not stated.	Total.	American.	Foreign.	Not stated.	
10	-	-	1	-	11	6	6	-	12	10	1	1	9.85
-	-	-	-	-	-	3	1	-	4	3	1	-	32.26
-	-	-	-	-	-	1	1	-	2	2	-	-	11.23
2	-	-	-	-	2	3	-	-	3	3	-	-	24.19
7	-	1	1	-	9	13	8	-	21	20	-	1	13.55
1	-	-	-	-	1	1	-	-	1	1	-	-	12.34
3	-	-	-	-	3	9	10	-	19	17	2	-	13.79
7	-	-	-	-	7	3	5	-	8	7	1	-	6.94
16	-	-	1	-	17	9	9	-	18	15	3	-	16.50
3	-	-	2	-	5	5	6	-	11	8	3	-	15.92
1	-	-	-	-	1	2	1	-	3	3	-	-	28.57
10	-	-	-	-	10	10	6	-	16	14	2	-	17.97
-	-	-	1	-	1	1	-	-	1	1	-	-	9.90
2	-	-	-	-	2	-	1	-	1	1	-	-	3.87
2	-	-	-	-	2	-	2	-	2	2	-	-	4.34
2	-	1	3	-	6	4	5	-	9	6	3	-	13.68
-	1	1	-	-	2	6	2	-	8	6	2	-	45.20
1	-	-	-	-	1	3	2	-	5	5	-	-	29.07
2	-	-	-	-	2	4	4	-	8	7	1	-	21.74
2	-	-	-	-	2	4	1	-	5	5	-	-	19.35
1	-	-	-	-	1	-	1	-	1	1	-	-	14.49
1	-	1	-	-	2	1	2	-	3	3	-	-	9.24
-	-	-	-	-	-	1	-	-	1	1	-	-	11.91
-	-	-	-	-	-	1	-	-	1	1	-	-	12.34
-	-	-	-	-	-	-	-	-	-	-	-	-	-
247	20	25	46	-	338	313	279	-	592	477	110	5	13.59

TABLE
Births, Marriages and Deaths

YORK

TOWNS.	Estimated population in 1915.	BIRTHS.									
		SEX.					PARENTAGE.				
		Male.	Female.	Not stated.	Total.	Rate per 1,000.	Both American.	Both foreign.	American mother and foreign father.	American father and foreign mother.	Not stated.
Acton.....	603	5	4	-	9	14.92	8	-	1	-	-
Alfred.....	890	7	5	-	12	13.49	9	-	1	2	-
Berwick.....	2,098	17	20	-	37	12.87	29	5	2	1	-
Biddeford.....	17,544	252	211	-	463	26.45	107	223	64	64	5
Buxton.....	1,675	13	12	-	25	14.92	22	1	2	-	-
Cornish.....	954	5	14	-	19	19.92	17	-	-	1	1
Dayton.....	395	4	3	-	7	17.72	7	-	-	-	-
Eliot.....	1,565	9	13	-	22	14.05	19	1	1	1	-
Hollis.....	1,289	8	7	-	15	11.65	14	-	-	1	-
Kennebunk.....	3,099	24	22	-	46	14.84	38	2	2	3	1
Kennebunkport.....	2,135	19	11	-	30	14.05	19	2	5	4	-
Kittery.....	3,863	43	25	-	68	20.19	60	-	4	4	-
Lebanon.....	1,316	10	9	-	19	14.44	16	1	2	-	-
Limerick.....	1,010	1	-	-	1	0.99	1	-	-	-	-
Limington.....	980	11	7	-	18	18.37	16	-	2	-	-
Lyman.....	615	5	1	-	6	9.76	4	1	-	1	-
Newfield.....	620	4	2	-	6	9.67	6	-	-	-	-
North Berwick.....	1,792	12	9	-	21	11.65	20	1	-	-	-
Old Orchard.....	961	7	9	-	16	16.65	14	2	-	-	-
Parsonsfield.....	1,057	8	9	-	17	16.08	17	-	-	-	-
Saco.....	6,813	53	50	-	103	15.02	51	31	9	11	1
Sanford.....	10,534	124	130	-	254	24.02	83	112	29	29	1
Shapleigh.....	691	7	6	-	13	18.81	12	-	1	-	-
South Berwick.....	2,935	33	32	-	65	22.18	30	21	7	7	-
Waterboro.....	997	8	8	-	16	16.05	14	1	-	1	-
Wells.....	1,908	14	18	-	32	16.81	29	-	2	1	-
York.....	2,867	24	19	-	43	15.00	34	1	4	3	1
Total.....	71,206	727	656	-	1,383	19.42	696	405	138	134	10

No. 6—Concluded.
for the year 1915.
 COUNTY.

MARRIAGES.							DEATHS.						
Both American.	Both foreign.	Husband American.	Wife American.	Not stated.	Total.	SEX.				NATIVITY.			Death-rate per 1,000.
						Male.	Female.	Not stated.	Total.	American.	Foreign.	Not stated.	
6	-	-	-	-	6	8	9	-	17	17	-	-	28.19
7	1	-	2	-	10	4	6	-	10	7	3	-	11.23
19	-	1	1	-	21	16	13	-	29	26	2	1	13.82
75	41	15	19	1	151	139	136	-	275	186	88	1	15.67
5	-	-	-	-	5	14	18	-	32	29	3	-	19.10
8	-	-	1	-	9	7	11	-	18	18	-	-	18.88
2	-	-	-	-	2	7	2	-	9	9	-	-	23.04
7	-	2	-	-	9	19	13	-	32	28	4	-	20.44
5	-	-	-	-	5	6	11	-	17	17	-	-	13.18
30	2	1	-	-	33	29	21	-	50	41	9	-	13.64
14	-	2	3	-	19	21	13	-	34	28	6	-	15.92
17	1	2	1	-	21	28	27	-	55	50	5	-	14.23
6	-	-	-	-	6	9	11	-	20	20	-	-	15.19
2	1	-	-	-	3	4	2	-	6	6	-	-	4.55
10	-	1	-	-	11	8	7	-	15	14	-	1	15.30
2	-	-	-	-	2	5	6	-	11	11	-	-	17.87
3	-	-	-	-	3	3	8	-	11	11	-	-	17.34
11	-	-	-	-	11	13	9	-	22	21	1	-	12.83
11	1	1	-	1	14	18	13	-	31	28	3	-	32.26
6	-	1	1	-	8	10	16	-	26	23	3	-	24.58
37	2	4	1	-	44	51	54	-	105	94	11	-	15.41
43	19	17	13	-	92	72	58	-	130	93	37	-	12.34
3	-	-	-	-	3	3	6	-	9	8	1	-	13.02
11	-	4	3	-	18	23	34	-	57	43	14	-	19.42
5	-	1	-	-	6	6	9	-	15	13	1	1	15.04
11	1	-	-	-	12	19	20	-	39	34	2	3	20.44
11	-	3	-	-	14	14	16	-	30	27	2	1	10.46
367	69	55	45	2	538	556	549	-	1,105	902	195	8	15.51

TABLE
Recapitulation

COUNTIES.	Estimated population in 1915.	BIRTHS.									
		SEX.					PARENTAGE.				
		Male.	Female.	Not stated.	Total.	Rate per 1,000.	Both American.	Both foreign.	American mother and foreign father.	American father and foreign mother.	Not stated.
Androscoggin.....	62,902	792	725	-	1,517	24.11	656	491	195	159	16
Aroostook.....	*80,711	1,321	1,301	1	2,623	32.51	1,596	290	389	319	29
Cumberland.....	118,235	1,273	1,175	1	2,449	20.71	1,388	598	213	211	39
Franklin.....	*19,421	196	203	1	400	20.59	263	73	38	25	1
Hancock.....	*35,663	324	300	1	625	17.53	536	29	28	25	7
Kennebec.....	65,454	683	631	-	1,314	20.08	804	256	128	114	12
Knox.....	29,251	223	211	1	435	14.87	337	49	28	14	7
Lincoln.....	18,295	160	146	-	306	16.73	274	8	12	8	4
Oxford.....	*38,813	463	404	-	867	22.34	474	276	75	39	3
Penobscot.....	*88,162	981	950	-	1,931	21.90	1,211	316	218	148	38
Piscataquis.....	*20,632	193	194	-	387	18.76	261	44	55	25	2
Sagadahoc.....	18,614	159	163	-	322	17.29	236	30	28	25	3
Somerset.....	*37,170	415	374	-	789	21.23	504	147	67	60	11
Waldo.....	23,895	199	218	-	417	17.45	369	18	17	9	4
Washington.....	*43,609	453	453	-	906	20.77	622	79	97	94	14
York.....	71,206	727	656	-	1,383	19.42	696	405	138	134	10
Total.....	*772,033	8,562	8,104	5	16,671	21.60	10,227	3,109	1,726	1,409	200

* Population of county, omitting that of unorganized townships and other places not represented in this tabulation. See Table No. 1.

No. 7.
by Counties.

	MARRIAGES.						DEATHS.							
	Both American.	Both foreign.	Husband American.	Wife American.	Not stated.	Total.	SEX.				NATIVITY.			Death-rate per 1,000.
							Male.	Female.	Not stated.	Total.	American.	Foreign.	Not stated.	
389	84	51	56	-	580	494	436	-	930	726	199	5	14.75	
403	57	67	116	2	645	531	457	1	989	737	234	18	11.01	
715	145	104	95	2	1,061	911	888	-	1,799	1,434	342	23	15.12	
146	6	8	14	-	174	146	125	-	271	256	13	2	13.95	
260	3	9	15	-	287	270	247	-	517	488	24	5	14.49	
433	65	48	52	3	601	609	494	-	1,103	935	143	25	16.83	
223	13	7	19	-	262	271	257	-	522	466	54	2	17.50	
121	1	6	2	1	131	152	112	-	264	251	11	2	14.43	
246	46	28	19	1	340	277	254	-	531	487	41	3	13.67	
643	64	52	72	4	835	780	666	1	1,447	1,189	223	35	16.41	
159	8	6	22	1	196	141	100	-	241	198	39	4	11.68	
104	5	10	13	-	132	132	145	-	277	232	43	2	14.88	
269	21	17	33	2	342	301	248	-	549	478	65	6	14.77	
196	-	7	6	1	210	211	193	-	404	387	16	1	16.90	
247	20	25	46	-	338	313	279	-	592	477	110	5	13.59	
367	69	55	45	2	538	556	549	-	1,105	902	195	8	15.51	
4,921	607	500	625	19	6,672	6,095	5,444	2	11,541	9,643	1,752	146	14.96	

TABLE No. 8.
Births and Birth-rates by Counties for the Years 1908-1915.

COUNTIES.	1908		1909.		1910.		1911.		1912.		1913.		1914.		1915.	
	Births.	Rate.	Births.	Rate.	Births.	Rate.	Births.	Rate.	Births.	Rate.	Births.	Rate.	Births.	Rate.	Births.	Rate.
State.....	16,173	22.25	16,060	21.97	15,798	21.28	15,635	21.01	15,869	21.27	15,719	20.89	15,980	20.91	16,671	21.60
Androscoggin.....	1,124	19.23	1,205	20.43	1,173	19.61	1,260	20.87	1,217	19.96	1,272	20.64	1,378	22.13	1,517	24.11
Aroostook.....	2,429	34.87	2,374	33.54	2,443	32.72	2,385	31.76	2,411	31.94	2,505	32.39	2,497	31.50	2,623	32.51
Cumberland.....	2,254	20.78	2,263	20.68	2,201	19.65	2,265	20.04	2,423	21.20	2,321	20.06	2,422	20.70	2,449	20.71
Franklin.....	402	20.56	418	21.22	403	21.08	354	18.84	380	20.13	419	22.11	381	20.00	400	20.59
Hancock.....	753	20.22	740	19.87	693	19.48	683	19.42	675	19.45	625	18.00	581	16.30	625	17.53
Kennebec.....	1,236	20.33	1,259	20.64	1,262	20.08	1,141	18.04	1,173	18.42	1,192	18.62	1,261	19.42	1,314	20.08
Knox.....	454	14.93	438	14.40	432	14.91	435	14.81	436	15.20	445	15.57	426	14.63	435	14.87
Lincoln.....	321	16.32	314	15.96	293	16.08	307	16.95	306	17.05	293	16.43	273	15.04	306	16.73
Oxford.....	906	27.00	864	25.62	876	24.16	741	20.26	813	21.93	815	21.79	829	21.68	867	22.34
Penobscot.....	1,781	22.55	1,770	22.31	1,671	19.59	1,800	21.10	1,703	19.89	1,719	19.84	1,701	20.61	1,931	21.90
Piscataquis.....	409	23.24	383	21.67	381	19.16	403	20.61	368	18.75	365	18.35	395	19.43	387	18.76
Sagadahoc.....	347	16.50	360	17.04	336	18.09	306	15.56	311	17.06	301	16.66	309	16.63	322	17.29
Somerset.....	749	21.51	735	21.03	760	20.94	672	18.87	806	22.24	728	19.76	724	19.63	789	21.23
Waldo.....	380	15.71	366	15.13	394	16.85	396	17.00	396	17.11	384	16.61	357	15.16	417	17.45
Washington.....	1,051	22.93	999	21.76	956	22.28	945	22.48	991	21.10	933	22.23	950	21.92	906	20.77
York.....	1,577	23.70	1,572	23.55	1,524	22.24	1,542	22.36	1,460	21.07	1,402	20.16	1,396	19.75	1,383	19.42

TABLE No. 9.
Births by Counties, Showing Proportion of Males to Females, 1915.

COUNTIES.	Males.	Females.	Sex not stated.	Total.	Excess of males.	Excess of females.	Males to each 100 females.
Androscoggin	792	725	-	1,517	67	-	109.2
Aroostook	1,321	1,301	1	2,623	20	-	101.5
Cumberland	1,273	1,175	1	2,449	98	-	108.3
Franklin	196	203	1	400	-	7	96.6
Hancock	324	300	1	625	24	-	108.0
Kennebec	683	631	-	1,314	52	-	108.2
Knox	223	211	1	435	12	-	105.7
Lincoln	160	146	-	306	14	-	109.6
Oxford	463	404	-	867	59	-	114.6
Penobscot	981	950	-	1,931	31	-	103.3
Piscataquis	193	194	-	387	-	1	99.5
Sagadahoc	159	163	-	322	-	4	97.5
Somerset	415	374	-	789	41	-	111.0
Waldo	199	218	-	417	-	19	91.3
Washington	453	453	-	906	-	-	100.0
York	727	656	-	1,383	71	-	110.8
Total	8,562	8,104	5	16,671	489	31	105.7

TABLE No. 10.

Number of Births in Each Month of 1908-1915, with a Monthly Ratio Compared with a Standard of 100.

MONTHS.	1908.		1909.		1910.		1911.		1912.		1913.		1914.		1915.	
	Births.	Ratio.*	Births.	Ratio.	Births.	Ratio.	Births.	Ratio.	Births.	Ratio.	Births.	Ratio.	Births.	Ratio.	Births.	Ratio.
January.....	1,296	94.3	1,306	95.9	1,308	97.5	1,261	95.0	1,253	92.9	1,299	97.3	1,234	90.9	1,356	95.8
February.....	1,312	102.2	1,276	103.7	1,252	103.3	1,224	98.6	1,267	104.1	1,185	98.2	1,305	106.4	1,262	95.5
March.....	1,551	112.9	1,475	108.3	1,506	112.2	1,463	110.2	1,415	105.0	1,467	109.9	1,442	106.3	1,562	110.3
April.....	1,345	101.2	1,392	105.6	1,424	109.7	1,426	111.0	1,357	104.0	1,425	110.2	1,430	108.9	1,499	109.4
May.....	1,464	106.6	1,453	106.7	1,393	103.8	1,371	103.2	1,451	107.6	1,400	104.9	1,419	104.5	1,536	108.5
June.....	1,430	107.5	1,309	99.1	1,379	106.2	1,355	105.4	1,337	102.5	1,378	106.7	1,333	101.5	1,389	101.4
July.....	1,361	99.1	1,353	99.2	1,330	99.1	1,380	103.9	1,442	107.0	1,397	104.7	1,361	100.3	1,437	101.5
August.....	1,438	104.7	1,437	105.4	1,348	100.5	1,331	100.2	1,439	106.8	1,316	98.5	1,298	95.7	1,431	101.1
September.....	1,246	93.7	1,351	102.3	1,263	97.3	1,294	100.7	1,318	101.1	1,245	96.3	1,345	102.4	1,378	100.6
October.....	1,216	88.5	1,251	91.7	1,256	93.7	1,172	88.3	1,229	91.2	1,264	94.7	1,323	97.5	1,366	96.5
November.....	1,212	91.1	1,221	92.5	1,131	87.1	1,153	89.7	1,182	97.1	1,131	87.5	1,230	93.7	1,257	91.8
December.....	1,299	94.6	1,231	90.2	1,207	90.0	1,202	90.5	1,179	87.4	1,210	90.6	1,260	92.8	1,196	84.5
Unknown.....	3	-	5	-	1	-	3	-	-	-	1	-	-	-	2	-

* In this column the inaccuracies due to the unequal lengths of the months are eliminated.

TABLE No. 11.
Births by Sex and Months, by Counties, 1915.

COUNTIES.	January.	February.	March.	April.	May.	June.	July.	August.	September.	October.	November.	December.	Not stated.	Total.	Grand total.
Androscoggin, males...	63	62	76	71	82	66	64	74	74	56	59	45	-	792	-
females...	53	55	63	60	64	58	59	65	57	58	68	65	-	725	1,517
not stated...	-	-	-	-	-	-	-	-	-	-	-	-	-	-	-
Aroostook, males...	95	111	134	129	116	119	106	115	110	100	93	93	1	1,321	-
females...	89	100	131	136	137	130	119	92	96	98	99	73	1	1,301	-
not stated...	-	-	-	-	1	-	-	-	-	-	-	-	-	1	2,623
Cumberland, males...	114	87	118	92	129	109	95	112	103	113	82	119	-	1,273	-
females...	107	98	92	101	111	96	93	97	103	90	101	86	-	1,175	-
not stated...	-	-	-	-	1	-	-	-	-	-	-	-	-	1	2,449
Franklin, males...	16	18	14	12	23	18	16	13	13	22	19	12	-	196	-
females...	16	15	22	22	19	17	19	16	11	14	19	13	-	203	-
not stated...	-	-	-	-	-	-	-	-	-	1	-	-	-	1	400
Hancock, males...	35	23	35	23	24	22	26	35	33	30	22	16	-	324	-
females...	30	14	36	26	26	25	29	25	30	18	27	14	-	300	-
not stated...	-	-	-	-	-	-	1	-	-	-	-	-	-	1	625
Kennebec, males...	52	60	67	63	55	52	55	65	50	54	59	51	-	683	-
females...	64	41	49	57	66	51	54	60	52	53	47	36	1	631	-
not stated...	-	-	-	-	-	-	-	-	-	-	-	-	-	1	1,314
Knox, males...	29	12	26	18	19	22	14	19	15	10	21	18	-	223	-
females...	17	16	28	18	15	17	22	13	14	13	21	17	-	211	-
not stated...	-	-	1	-	-	-	-	-	-	-	-	-	-	1	435
Lincoln, males...	9	13	13	13	17	13	20	13	16	12	10	11	-	160	-
females...	11	7	20	17	12	5	12	15	18	7	13	9	-	146	-
not stated...	-	-	-	-	-	-	-	-	-	-	-	-	-	-	306
Oxford, males...	51	30	43	30	31	34	38	43	41	42	39	41	-	463	-
females...	31	32	40	27	38	35	26	44	29	39	23	40	-	404	-
not stated...	-	-	-	-	-	-	-	-	-	-	-	-	-	-	867
Penobscot, males...	69	60	101	87	77	83	93	91	74	96	71	79	-	981	-
females...	71	79	92	80	90	85	95	65	58	73	85	77	-	950	-
not stated...	-	-	-	-	-	-	-	-	-	-	-	-	-	-	1,931
Piscataquis, males...	14	14	18	20	13	15	18	16	19	14	22	10	-	193	-
females...	19	13	9	22	18	8	16	15	21	25	15	13	-	194	-
not stated...	-	-	-	-	-	-	-	-	-	-	-	-	-	-	387
Sagadahoc, males...	18	14	8	14	12	16	20	12	14	13	7	11	-	159	-
females...	11	10	15	21	16	14	15	12	19	13	9	8	-	163	-
not stated...	-	-	-	-	-	-	-	-	-	-	-	-	-	-	322
Somerset, males...	24	35	40	45	48	26	35	29	36	40	31	26	-	415	-
females...	36	36	23	29	36	26	31	43	33	28	29	24	-	374	-
not stated...	-	-	-	-	-	-	-	-	-	-	-	-	-	-	789
Waldo, males...	18	15	24	16	19	18	17	13	14	19	14	12	-	199	-
females...	13	17	23	25	8	21	20	14	19	23	16	19	-	218	-
not stated...	-	-	-	-	-	-	-	-	-	-	-	-	-	-	417
Washington, males...	33	36	32	41	44	40	35	40	41	41	26	44	-	453	-
females...	31	34	46	46	40	46	35	38	44	34	24	35	-	453	-
not stated...	-	-	-	-	-	-	-	-	-	-	-	-	-	-	906
York, males...	59	54	60	67	72	46	88	67	63	64	40	47	-	727	-
females...	58	51	63	71	57	56	51	60	58	53	46	32	-	656	-
not stated...	-	-	-	-	-	-	-	-	-	-	-	-	-	-	1,383
Total, males...	699	644	809	741	781	699	740	757	716	726	615	635	-	8,562	-
females...	657	618	752	758	753	690	696	674	662	639	642	561	-	8,104	-
not stated...	-	-	1	-	2	-	1	-	-	1	-	-	-	5	-
Grand total...	1356	1262	1562	1499	1536	1389	1437	1431	1378	1366	1257	1196	2	16671	16671

TABLE No. 12.
Births in Cities for 1915 with Rate per 1,000 of
Population.

CITIES.	Estimated popu- lation in 1915.	Males born.	Females born.	Sex not stated.	Total.	Birth-rate per 1,000.	Males to each 100 females.
Auburn.....	16,119	159	154	-	313	19.41	103.2
Augusta.....	13,976	166	153	-	319	22.82	108.5
Bangor.....	26,278	254	246	-	500	19.03	103.2
Bath.....	9,396	81	90	-	171	18.20	90.0
Belfast.....	4,620	37	50	-	87	18.83	74.0
Biddeford.....	17,544	252	211	-	463	26.45	119.4
Brewer.....	6,082	69	67	-	136	22.36	103.0
Calais.....	6,116	37	39	-	76	12.43	94.9
Eastport.....	4,961	55	55	-	110	22.17	100.0
Ellsworth.....	3,549	26	33	-	59	16.62	78.8
Gardiner.....	5,311	46	57	-	103	19.39	80.7
Hallowell.....	2,939	23	28	-	51	17.35	82.1
Lewiston.....	27,492	425	369	-	794	28.88	115.2
Old Town.....	6,592	99	88	-	187	28.37	112.5
Portland.....	62,786	715	668	-	1,383	22.08	107.0
Rockland.....	8,184	73	72	1	146	17.84	101.4
Saco.....	6,813	53	50	-	103	15.02	106.0
South Portland.....	8,061	96	70	-	166	20.59	137.1
Waterville.....	12,448	155	149	-	304	24.42	104.0
Westbrook.....	8,781	101	113	-	214	24.37	89.4
Total.....	258,048	2,922	2,762	1	5,685	22.03	105.8

TABLE No. 13.
Percentage of American and Foreign Births by Counties,
1915.

COUNTIES.	PARENTS.			Births with parentage not stated.
	American-born.	Foreign-born.	One foreign-born.	
Androscoggin.....	43.25	32.37	23.34	1.05
Aroostook.....	60.83	11.05	26.98	1.14
Cumberland.....	56.68	24.42	17.31	1.59
Franklin.....	65.75	18.25	15.75	0.25
Hancock.....	85.76	4.64	8.48	1.12
Kennebec.....	61.19	19.48	18.42	0.91
Knox.....	77.48	11.26	9.65	1.61
Lincoln.....	89.55	2.61	6.53	1.31
Oxford.....	54.68	31.83	13.14	0.35
Penobscot.....	62.72	16.36	18.95	1.97
Piscataquis.....	67.45	11.36	20.67	0.52
Sagadahoc.....	73.30	9.32	16.45	0.93
Somerset.....	63.87	18.63	16.10	1.40
Waldo.....	88.49	4.32	6.22	0.97
Washington.....	68.66	8.72	21.08	1.54
York.....	50.33	29.25	19.67	0.75
State.....	61.35	18.65	18.80	1.20

TABLE No. 14.
Percentage of American and Foreign Births by Cities,
1915.

CITIES.	PARENTS.			Births with parentage not stated.
	American-born.	Foreign-born.	One foreign-born.	
Auburn.....	51.40	24.60	23.40	0.64
Augusta.....	52.67	24.14	22.25	0.94
Bangor.....	55.00	20.80	19.60	4.60
Bath.....	67.84	12.87	18.71	0.58
Belfast.....	91.95	4.60	3.45	-
Biddeford.....	23.11	48.16	27.64	1.09
Brewer.....	61.77	19.85	16.92	1.46
Calais.....	34.22	11.84	48.68	5.26
Eastport.....	51.82	16.36	31.82	-
Ellsworth.....	88.14	-	10.17	1.69
Gardiner.....	67.00	8.73	21.36	2.91
Hallowell.....	82.35	5.90	9.80	1.95
Lewiston.....	28.72	42.95	27.08	1.25
Old Town.....	50.80	23.53	23.53	2.14
Portland.....	48.73	32.90	16.27	2.10
Rockland.....	69.18	18.50	9.59	2.73
Saco.....	49.53	30.09	19.41	0.97
South Portland.....	68.70	8.42	21.68	1.20
Waterville.....	47.69	28.29	23.03	0.99
Westbrook.....	51.87	24.29	23.84	-
Collectively.....	48.47	28.56	21.24	1.73

TABLE No. 15.
Twin Births by Months and Counties, 1915.

COUNTIES.	January.	February.	March.	April.	May.	June.	July.	August.	September.	October.	November.	December.	Total.
Androscoggin.....	-	5	2	2	4	1	1	3	-	-	1	-	19
Aroostook.....	3	6	4	6	1	1	1	3	1	2	4	2	34
Cumberland.....	-	-	1	1	6	1	1	1	4	3	-	1	19
Franklin.....	1	-	-	-	2	-	-	-	-	1	-	-	4
Hancock.....	1	-	1	1	2	-	-	-	1	-	-	-	6
Kennebec.....	-	1	1	1	-	1	2	2	1	4	2	1	16
Knox.....	1	-	1	-	-	-	1	-	-	1	-	1	5
Lincoln.....	-	-	-	-	-	-	-	-	-	-	1	-	1
Oxford.....	1	1	-	-	1	1	2	1	-	1	1	2	11
Penobscot.....	-	3	1	1	1	3	2	1	2	6	2	1	23
Piscataquis.....	-	-	-	1	-	-	-	-	-	-	1	-	2
Sagadahoc.....	-	-	-	-	3	-	1	-	-	-	-	-	4
Somerset.....	1	-	-	3	-	-	2	1	-	1	-	1	9
Waldo.....	-	2	2	-	-	-	1	1	1	-	-	-	7
Washington.....	1	-	2	1	2	1	1	1	1	-	-	1	11
York.....	2	2	-	1	3	1	3	3	3	-	1	2	21
Total.....	11	20	15	18	25	10	18	17	14	19	13	12	192

TABLE No. 16.
Twin Births by Sex and Parentage, by Counties 1915.

COUNTIES.	SEX.			PARENTAGE.							Total.	Living children.	Stillborn children.	Total.
	Both male.	Both female.	One male and one female.	Both American.	Both foreign.	American mother and foreign father.	American father and foreign mother.	Not stated.						
Androscoggin.....	5	3	11	7	10	-	2	-	19	36	2	38		
Aroostook.....	11	8	15	23	3	3	5	-	34	63	5	68		
Cumberland.....	8	5	6	8	10	-	-	1	19	36	2	38		
Franklin.....	-	1	3	2	-	1	1	-	4	6	2	8		
Hancock.....	1	1	4	3	1	2	-	-	6	12	-	12		
Kennebec.....	9	2	5	11	4	1	-	-	16	29	3	32		
Knox.....	1	3	1	4	1	-	-	-	5	8	2	10		
Lincoln.....	1	-	-	1	-	-	-	-	1	2	-	2		
Oxford.....	3	1	7	5	4	2	-	-	11	22	-	22		
Penobscot.....	5	10	8	9	6	2	5	1	23	44	2	46		
Piscataquis.....	1	1	-	1	-	1	-	-	2	4	-	4		
Sagadahoc.....	1	3	-	2	2	-	-	-	4	7	1	8		
Somerset.....	4	1	4	4	3	2	-	-	9	17	1	18		
Waldo.....	2	4	1	6	1	-	-	-	7	14	-	14		
Washington.....	4	5	2	8	2	-	1	-	11	21	1	22		
York.....	10	6	5	7	9	4	1	-	21	41	1	42		
Total.....	66	54	72	101	56	18	15	2	192	362	22	384		

TABLE No. 17.
Stillbirths by Sex and Parentage, by Counties, 1915.

COUNTIES.	Male.	Female.	Sex not stated.	Total.	Mother American.	Mother foreign.	Not stated.
Androscoggin.....	19	16	-	35	21	14	-
Aroostook.....	64	36	2	102	76	23	3
Cumberland.....	69	42	2	113	71	42	-
Franklin.....	10	6	-	16	15	1	-
Hancock.....	17	9	-	26	24	2	-
Kennebec.....	28	23	3	54	38	16	-
Knox.....	16	6	1	23	21	2	-
Lincoln.....	9	4	-	13	13	-	-
Oxford.....	26	20	-	46	29	17	-
Penobscot.....	62	29	2	93	73	19	1
Piscataquis.....	10	7	-	17	13	4	-
Sagadahoc.....	6	10	-	16	13	3	-
Somerset.....	14	11	-	25	17	8	-
Waldo.....	11	8	-	19	17	2	-
Washington.....	15	14	1	30	21	9	-
York.....	31	29	-	60	39	21	-
Total.....	407	270	11	688	501	183	4

TABLE No. 18.
Stillbirths by Seasons, 1915.

MONTHS.			
January.....	49		
February.....	63		
March.....	76	Total for first quarter.....	188
April.....	71		
May.....	74		
June.....	39	Total for second quarter.....	184
July.....	70		
August.....	47		
September.....	57	Total for third quarter.....	174
October.....	44		
November.....	46		
December.....	52	Total for fourth quarter.....	142
Total.....	688		688

NOTES ON BIRTHS.

In the year 1915, 17,359 births were registered in the State, including stillbirths, (14,082 in 1892, 14,604 in 1893, 14,607 in 1894, 15,430 in 1895, 15,429 in 1896, 15,142 in 1897, 15,121 in 1898, 14,475 in 1899, 14,709 in 1900, 14,615 in 1901, 15,166 in 1902, 15,130 in 1903, 15,405 in 1904, 16,005 in 1905, 16,585 in 1906, 16,595 in 1907, 16,914 in 1908, 16,735 in 1909, 16,469 in 1910, 16,300, in 1911, 16,583 in 1912, 16,408 in 1913 and 16,731 in 1914.)

The number of living children born was 16,671 and the number of stillbirths was 688.

Of the whole number of living children of which the sex was certified 8,562 were males and 8,104 were females. In 5 births the sex was not stated. For each 100 girls born 105.7 boys (106.7 in 1892, 107.4 in 1893, 104.7 in 1894, 106.4 in 1895, 105.3 in 1896, 102.3 in 1897, 106 in 1898, 104.4 in 1899, 103.2 in 1900, 105.6 in 1901, 105 in 1902, 105.3 in 1903, 104.2 in 1904, 104.1 in 1905, 106 in 1906, 104.3 in 1907, 107.2 in 1908, 104.7 in 1909, 103.8 in 1910, 105.5 in 1911, 106.9 in 1912, 104.0 in 1913 and 104.4 in 1914.)

Birth-rate.—The birth-rate of living children for the State was 21.60 for each 1,000 of population.

Table No. 12 shows the number of births in each city with the birth-rate of each. The average birth-rate in the cities per 1,000 population was 22.03 as compared with 21.37 the birth-rate of the rest of the State.

The birth-rate of the different counties varied widely. As it invariably has been every year since the registration began, it was the highest in Aroostook, 32.51, and the lowest in Knox, 14.87. In four counties, Androscoggin, Aroostook, Oxford and Penobscot, the birth-rate was above that of the whole State.

The birth-rate in each county is shown in Tables No. 3 and 7.

Parentage.—Of the whole number of births in the State, 61.35 per cent. were of native parents; 18.65 per cent. were

of foreign parentage; 18.80 per cent. were of parents one of whom was foreign, while in 1.20 per cent. the nationality was not stated.

Lincoln county had the largest percentage of native-born parents, to wit, 89.55 per cent., and only 2.61 per cent. in which both parents were foreign-born. Waldo followed with 88.49 per cent. of native parentage, and only 4.32 per cent. in which both parents were foreign-born.

In Hancock county in 85.76 per cent. of the births the parents were native-born, and in 4.64 per cent., foreign-born.

In Knox county the percentage of native-born parents was 77.48; in Sagadahoc, 73.30; in Washington, 68.66; in Piscataquis 67.45; in Franklin, 65.75; and in Somerset, 63.87.

Comparatively high percentages of foreign-born parents are found in Androscoggin county, 32.37; in Oxford, 31.83; in York, 29.25 and in Cumberland, 24.42.

The percentages of parentage, whether American-born or foreign-born, may be found for the other counties in Table No. 13.

Comparing the percentage of the births in our twenty cities with that of the rest of the State, we find that in the cities 48.47 per cent. of the births were of American parentage, while in the rural parts of the State the percentage of American-born children was 67.09.

The largest percentage of foreign-born parents was in Biddeford, 48.16 and in Lewiston, 42.95. For further comparisons see Table No. 14.

Seasons and Births.—The largest number of births in any one month in 1915 was 1,562 in March; the smallest was 1,196 in December; the largest quarterly total was 4,424 in the second quarter; the smallest 3,819 in the last quarter. The three consecutive months in which the largest number of births occurred were March, April and May, 4,597.

The following is a tabular statement of the number of births in each month of the twenty-four years 1892-1915.

	January.	February.	March.	April.	May.	June.	July.	August.	September.	October.	November.	December.	Not stated.	Total.
1892.....	1,016	1,113	1,345	1,275	1,323	1,176	1,222	1,191	1,144	1,047	1,002	1,111	63	14,028
1893.....	1,151	1,082	1,162	1,259	1,273	1,162	1,176	1,213	1,115	1,126	1,032	1,109	48	13,908
1894.....	962	980	1,335	1,324	1,255	1,200	1,286	1,213	1,168	1,064	980	1,164	9	13,940
1895.....	1,182	1,082	1,329	1,287	1,308	1,236	1,290	1,312	1,233	1,189	1,115	1,193	6	14,762
1896.....	1,149	1,227	1,330	1,318	1,379	1,190	1,207	1,246	1,257	1,220	1,091	1,069	10	14,693
1897.....	1,126	1,123	1,390	1,280	1,288	1,250	1,274	1,303	1,205	1,138	984	1,077	12	14,430
1898.....	1,148	1,176	1,323	1,269	1,322	1,229	1,226	1,219	1,182	1,196	1,028	1,149	6	14,473
1899.....	1,093	1,104	1,237	1,295	1,224	1,201	1,239	1,197	1,163	1,058	979	1,098	7	13,905
1900.....	1,167	1,083	1,260	1,245	1,276	1,146	1,284	1,255	1,213	1,070	1,055	1,035	6	14,905
1901.....	1,123	1,128	1,303	1,270	1,290	1,190	1,178	1,199	1,252	1,051	983	1,048	6	14,021
1902.....	1,143	1,111	1,401	1,250	1,333	1,244	1,237	1,252	1,207	1,137	1,064	1,119	10	14,508
1903.....	1,210	1,151	1,353	1,304	1,333	1,247	1,215	1,223	1,205	1,134	1,026	990	9	14,453
1904.....	1,219	1,207	1,367	1,325	1,336	1,186	1,297	1,216	1,203	1,217	1,037	1,057	6	14,673
1905.....	1,178	1,180	1,463	1,340	1,365	1,375	1,439	1,328	1,259	1,163	1,057	1,143	4	15,294
1906.....	1,173	1,206	1,333	1,385	1,335	1,310	1,454	1,450	1,364	1,290	1,260	1,325	3	15,878
1907.....	1,301	1,288	1,431	1,397	1,455	1,424	1,360	1,293	1,336	1,264	1,129	1,231	5	15,914
1908.....	1,296	1,312	1,551	1,345	1,464	1,430	1,361	1,438	1,246	1,216	1,212	1,299	3	16,173
1909.....	1,306	1,276	1,475	1,392	1,453	1,308	1,349	1,434	1,347	1,249	1,218	1,229	5	16,041
1910.....	1,308	1,252	1,506	1,424	1,453	1,308	1,349	1,434	1,347	1,249	1,218	1,229	5	16,041
1911.....	1,261	1,224	1,463	1,426	1,393	1,379	1,330	1,348	1,263	1,256	1,131	1,207	1	15,798
1912.....	1,253	1,267	1,415	1,357	1,371	1,355	1,380	1,331	1,294	1,172	1,153	1,202	-	15,635
1913.....	1,299	1,185	1,467	1,425	1,400	1,378	1,397	1,316	1,245	1,264	1,131	1,210	-	15,869
1914.....	1,294	1,305	1,442	1,430	1,419	1,333	1,361	1,298	1,345	1,323	1,230	1,260	-	15,980
1915.....	1,356	1,262	1,562	1,499	1,536	1,389	1,437	1,431	1,378	1,366	1,257	1,196	-	2,16,671

Twin-Births.—In 1915, 192 twin-births occurred; in 66 instances twins were both boys; in 54 both girls; and in 72 a boy and a girl.

In 101 cases the parentage was American; in 56 foreign; in 33 instances the parentage was mixed; and in two it was not stated.

Of the 384 children 362 were born alive, and 22 stillborn. Triple births occurred in Belfast, Fort Fairfield and Waterford.

Stillbirths.—Of the 688 stillborn children, 407 were males and 270 were females. In 11 the sex was not stated. With the exception of 4 stillbirths as to which the nativity of the mother was not stated 501 were of American mothers, and 183 of foreign mothers.

The largest number of stillbirths occurred in Cumberland county, 113; while the minimum number, 13, was reported in Lincoln county.

The largest number of stillbirths, 76, was returned in March; the smallest number, 44 in October. See Tables No. 17 and 18 for other details.

TABLE No. 19.
Marriages and Marriage-Rates by Counties for the Years 1908-1915.

COUNTIES.	1908.		1909.		1910.		1911.		1912.		1913.		1914.		1915.	
	Marriages.	Rate.	Marriages.	Rate.	Marriages.	Rate.	Marriages.	Rate.	Marriages.	Rate.	Marriages.	Rate.	Marriages.	Rate.	Marriages.	Rate.
State.....	5,904	8.12	6,011	8.22	5,900	7.95	5,878	7.85	6,550	8.71	6,622	8.74	6,707	8.71	6,672	8.65
Androscoggin.....	465	7.95	451	7.65	478	7.99	454	7.52	581	9.53	652	10.58	669	10.74	580	9.22
Aroostook.....	580	8.33	646	9.13	578	7.75	567	7.44	655	8.46	588	7.46	604	7.52	645	7.99
Cumberland.....	854	7.87	916	8.37	861	7.69	884	7.82	1,022	8.94	1,044	9.02	1,091	9.32	1,061	8.97
Franklin.....	183	9.36	179	9.09	160	8.37	166	8.66	198	10.28	169	8.23	161	8.30	174	8.96
Hancock.....	326	8.75	265	7.12	310	8.71	295	8.34	321	9.11	267	7.62	236	6.51	287	8.05
Kennebec.....	519	8.54	545	8.94	554	8.81	527	8.33	576	9.05	624	9.77	602	9.26	601	9.18
Knox.....	203	6.67	225	7.40	213	7.35	241	8.18	257	8.96	276	9.66	242	8.28	262	9.96
Lincoln.....	137	6.97	138	7.02	117	6.42	124	6.85	132	7.36	149	8.35	121	6.63	131	7.15
Oxford.....	350	10.42	325	9.64	310	8.55	324	8.84	350	9.44	333	8.92	396	10.33	340	8.76
Penobscot.....	761	9.63	718	9.05	751	8.81	712	8.29	740	8.49	768	8.73	788	8.87	835	9.47
Piscataquis.....	170	9.66	153	8.65	182	9.15	159	7.82	162	7.91	224	10.79	180	8.55	196	9.50
Sagadahoc.....	104	4.94	139	6.58	141	7.59	121	6.15	136	7.46	168	9.30	166	8.93	132	7.09
Somerset.....	326	9.36	323	9.24	306	8.43	320	8.77	353	9.59	309	8.32	344	9.22	342	9.20
Waldo.....	185	7.65	186	7.69	186	7.95	199	8.54	227	9.77	207	8.96	208	8.83	210	8.78
Washington.....	315	6.87	310	6.75	316	7.36	320	7.57	329	7.75	321	7.59	318	7.25	338	7.75
York.....	426	6.40	492	7.37	437	6.38	465	6.74	511	7.38	523	7.52	581	8.22	538	7.56

TABLE No. 20.
Marriages by Counties and Nativity, 1915.

COUNTIES.	Both American.	Both foreign.	Husband American.	Wife American.	Not stated.	Total.
Androscoggin.....	389	84	52	55	-	580
Aroostook.....	402	56	68	117	2	645
Cumberland.....	715	142	105	97	2	1,061
Franklin.....	148	6	8	12	-	174
Hancock.....	260	3	9	15	-	287
Kennebec.....	435	66	47	50	3	601
Knox.....	224	13	7	18	-	262
Lincoln.....	121	1	6	2	1	131
Oxford.....	246	47	28	18	1	340
Penobscot.....	642	65	50	73	5	835
Piscataquis.....	160	8	11	16	1	196
Sagadahoc.....	104	5	10	13	-	132
Somerset.....	270	20	19	31	2	342
Waldo.....	197	-	6	6	1	210
Washington.....	247	19	25	47	-	338
York.....	367	70	54	45	2	538
Total.....	4,927	605	505	615	20	6,672

TABLE No. 21.
Marriages by Months and Counties, 1915.

COUNTIES.	January.	February.	March.	April.	May.	June.	July.	August.	September.	October.	November.	December.	Total.
Androscoggin.....	48	35	19	41	62	89	36	52	52	59	58	29	580
Aroostook.....	46	40	32	69	32	72	59	46	37	81	63	50	645
Cumberland.....	72	65	43	71	68	148	66	83	131	131	102	81	1061
Franklin.....	16	6	17	11	15	27	13	13	15	14	18	13	174
Hancock.....	24	22	19	13	12	21	13	13	34	30	29	39	287
Kennebec.....	47	43	31	33	42	71	54	41	65	65	66	43	601
Knox.....	16	16	11	13	18	27	16	30	30	34	20	29	262
Lincoln.....	12	11	5	3	19	6	6	6	16	15	11	22	131
Oxford.....	22	20	14	32	38	43	28	21	29	30	34	29	340
Penobscot.....	62	36	42	61	54	131	65	70	80	80	77	77	835
Piscataquis.....	15	9	13	16	20	32	17	11	13	14	13	23	196
Sagadahoc.....	7	8	7	5	13	18	11	11	17	11	14	10	132
Somerset.....	24	19	16	24	22	40	33	29	39	32	34	30	342
Waldo.....	16	12	11	14	17	19	8	14	21	23	25	30	210
Washington.....	27	13	25	23	30	36	22	29	32	39	30	32	338
York.....	31	28	29	41	44	75	41	34	52	57	59	47	538
Total.....	485	385	323	476	490	868	498	513	683	715	652	584	6672

TABLE No. 22.
Number of Marriages in Each Month of 1908-1915, with Monthly Ratio Compared with a Standard of 100.

MONTHS.	1908.		1909.		1910.		1911.		1912.		1913.		1914.		1915.	
	Marriages.	Ratio.*	Marriages.	Ratio.	Marriages.	Ratio.	Marriages.	Ratio.	Marriages.	Ratio.	Marriages.	Ratio.	Marriages.	Ratio.	Marriages.	Ratio.
January.....	437	86.7	383	71.5	427	85.2	381	76.4	445	79.9	472	83.6	516	90.5	485	85.5
February.....	366	80.8	361	78.3	284	62.7	318	70.5	407	81.0	316	62.2	377	73.2	385	72.6
March.....	332	65.9	286	56.0	332	66.3	271	54.3	309	55.6	370	65.5	329	57.7	323	51.0
April.....	405	83.5	451	91.3	456	94.0	399	82.6	551	102.4	516	94.8	463	84.0	476	86.9
May.....	398	79.0	420	82.3	405	80.8	402	80.6	438	78.7	471	84.9	470	82.5	490	86.4
June.....	779	160.6	789	159.8	803	165.6	734	152.0	820	152.4	882	162.5	890	161.5	868	158.4
July.....	405	80.4	456	89.3	413	82.4	468	93.8	479	86.1	482	85.4	431	75.6	498	87.8
August.....	474	94.0	489	95.8	473	94.4	453	90.8	489	87.9	551	97.6	561	98.4	513	90.5
September.....	589	121.4	619	125.3	585	120.6	589	121.9	641	119.1	690	126.7	715	129.8	683	124.6
October.....	641	127.2	625	122.4	673	134.3	714	143.1	714	128.3	666	118.7	720	126.3	715	126.1
November.....	591	121.9	637	128.9	576	118.8	635	131.5	744	138.2	715	131.3	673	122.1	652	119.0
December.....	487	96.6	495	97.0	473	94.4	514	103.0	512	92.0	491	87.0	561	98.4	584	103.0
Unknown.....	-	-	-	-	-	-	-	-	-	-	-	-	-	-	-	-

* In this column the inaccuracies due to the unequal lengths of the months are eliminated.

TABLE No. 23.
Marriages by Ages and Counties, 1915.

COUNTIES.		Under 15.	15 to 20.	20 to 25.	25 to 30.	30 to 35.	35 to 40.	40 to 45.	45 to 50.	50 to 55.	55 to 60.	60 to 70.	70 to 80.	80 and over.	Not stated.	Total.
Androscoggin.....	males..	1	34	229	126	81	39	21	15	13	11	5	5	-	-	580
	females..	1	145	227	88	38	43	12	10	3	7	5	1	-	-	580
Aroostook.....	males..	-	33	268	189	80	29	17	9	8	5	6	1	-	-	645
	females..	2	246	253	73	27	19	10	5	3	4	2	-	-	1	645
Cumberland.....	males..	-	49	411	291	119	81	38	23	12	19	13	3	1	1	1,061
	females..	3	243	419	192	82	47	27	21	10	12	3	1	-	1	1,061
Franklin.....	males..	-	8	63	37	21	13	13	8	3	4	4	-	-	-	174
	females..	-	62	47	21	18	6	12	3	1	3	1	-	-	-	174
Hancock.....	males..	-	19	105	63	37	17	11	10	7	6	10	2	-	-	287
	females..	1	94	96	45	18	7	2	8	9	3	4	-	-	-	287
Kennebec.....	males..	-	47	225	136	67	39	24	20	14	13	13	3	-	-	601
	females..	-	160	222	89	40	40	20	10	3	6	9	1	-	1	601
Knox.....	males..	-	15	87	72	28	24	15	9	2	3	6	-	1	-	262
	females..	-	78	89	40	20	13	10	9	1	1	1	-	-	-	262
Lincoln.....	males..	-	8	48	22	20	12	4	6	1	5	4	1	-	-	131
	females..	1	38	42	20	11	6	5	5	2	-	1	-	-	-	131
Oxford.....	males..	-	23	129	78	47	15	16	12	10	2	5	2	-	1	340
	females..	2	93	138	42	28	13	11	4	4	2	2	-	-	1	340
Penobscot.....	males..	-	46	350	171	102	70	31	17	17	21	6	4	-	-	835
	females..	4	252	293	137	57	35	19	17	8	5	8	-	-	-	835
Piscataquis.....	males..	-	7	63	60	27	7	13	4	6	2	5	2	-	-	196
	females..	-	53	73	26	18	8	7	4	2	2	1	2	-	-	196
Sagadahoc.....	males..	-	8	47	31	15	12	3	6	2	3	4	1	-	-	132
	females..	-	31	52	21	11	4	3	5	3	2	-	-	-	-	132
Somerset.....	males..	-	16	127	82	39	21	20	15	8	4	10	-	-	-	342
	females..	1	103	112	56	20	17	10	5	6	6	4	-	-	2	342
Waldo.....	males..	-	20	68	51	19	18	10	6	6	5	5	1	1	-	210
	females..	-	64	64	34	14	12	3	7	6	1	4	1	-	-	210
Washington.....	males..	-	36	141	78	30	18	8	11	6	3	6	1	-	-	338
	females..	1	132	122	29	17	14	10	5	4	2	2	-	-	-	338
York.....	males..	-	32	234	122	43	33	19	14	10	11	17	3	-	-	538
	females..	1	131	229	77	30	29	13	10	7	5	6	-	-	-	538
Total.....	males..	1	401	2,595	1,609	775	448	263	185	125	117	119	29	3	2	6,872
	females..	17	1,925	2,478	990	449	313	174	128	72	61	53	6	-	6	6,872
Grand total.....		18	2,326	5,073	2,599	1,224	761	437	313	197	178	172	35	3	8	13,344

TABLE
Some Interesting Facts in

COUNTIES.	Instances in which the age of the bride exceeded that of the groom.	Widowers.	Widows.	Divorced.		First marriage.		Second marriage.		Third marriage.	
				M.	F.	M.	F.	M.	F.	M.	F.
Androscoggin..	110	67	56	39	39	473	486	99	89	7	6
Aroostook.....	85	63	40	18	30	562	572	76	59	3	12
Cumberland...	178	80	72	72	75	909	914	134	143	17	3
Franklin.....	24	18	16	22	24	134	134	30	35	9	4
Hancock.....	40	40	31	14	16	234	239	45	45	7	3
Kennebec.....	103	81	55	47	61	473	484	111	103	16	13
Knox.....	46	25	30	30	37	207	195	51	62	4	5
Lincoln.....	24	22	13	4	13	105	105	22	24	2	2
Oxford.....	66	30	30	26	20	283	289	50	48	6	2
Penobscot.....	134	77	62	53	67	705	706	113	117	16	11
Piscataquis....	35	21	20	17	18	158	158	32	34	6	3
Sagadahoc.....	25	13	11	9	11	109	109	19	20	3	2
Somerset.....	56	44	39	24	35	274	268	62	66	6	7
Waldo.....	42	30	24	16	21	163	164	38	40	8	5
Washington...	51	32	26	17	23	289	289	45	43	4	5
York.....	99	65	29	28	34	445	473	80	60	12	4
Total.....	1,118	708	554	436	524	5,523	5,585	1,007	988	126	87

NOTES ON MARRIAGES.

The number of marriages registered in the State during the year 1915 was 6,672 (5,726 in 1892, 5,795 in 1893, 5,594 in 1894, 5,729 in 1895, 5,579 in 1896, 5,331 in 1897, 5,144 in 1898, 5,329 in 1899, 5,482 in 1900, 5,735 in 1901, 5,905 in 1902, 6,200 in 1903, 6,208 in 1904, 6,264 in 1905, 6,498 in 1906, 6,380 in 1907, 5,904 in 1908, 6,011 in 1909, 5,900 in 1910, 5,878 in 1911, 6,550 in 1912, 6,622 in 1913 and 6,707 in 1914.) We have therefore for the year 1915 a marriage-rate of 17.30 (persons married) to every 1,000 population, or at the rate of 8.65 marriages per 1,000 persons.

Marriage-Rates.—The marriage-rate was higher in Piscataquis county than elsewhere in the State, it being for that county 9.50 per 1,000. The lowest marriage-rate, that of 7.09 per 1,000, was in Sagadahoc county. See Table No. 3.

Nativity.—Of the 6,672 records of marriage in which there was a statement of birthplace, in 72.84 per cent, the groom and bride were both American; in 9.07 per cent, both were of foreign birth; in 7.57 per cent, the groom was American and the bride of foreign birth; while in 9.22 per cent, a foreign groom and American bride were united.

Seasons.—The largest number of marriages, 868 was solemnized in June, while the smallest number in any one month, 323 occurred in March. See Table No. 21.

Ages of the Married.—The largest number, both of grooms and brides was between 20 and 25 years of age. While still under 15 years of age, 1 groom and 17 brides were married; in the age-period, 15—20 years, there were 401 grooms and 1,925 brides; in the period, 20—25 years, 2,595 men and 2,478 women were married; from 25—30, 1,609 men and 990 women; from 30—35, 775 men and 449 women; from 35—40, 448 men and 313 women; from 40—45, 263 men and 174 women; from 45—50, 185 men and 128 women; from 50—55, 125 men and 72 women; from 55—60, 117 men and 61 women;

from 60—70, 119 men and 53 women; from 70—80, 29 men and 6 women; 80 and over, 3 men. The ages of 2 grooms and 6 brides were not stated. See Table No. 23. In 5,554 marriages the groom was older than the bride; while in 1,118 the bride was older than the groom; 708 widowers and 554 widows were remarried; 436 men and 524 women were remarried after having been divorced from a former marriage.

Table No. 24 exhibits the fact that 5,523 men and 5,585 women were married for the first time; that 1,007 men and 988 women were married for the second time; that 126 men and 87 women were united in the third marriage; that 9 men and 6 women contracted marriage for a fourth time, and 1 woman was married for the sixth time.

The oldest groom was 82 years of age, and the oldest bride was 75. The youngest groom was 14 years of age, and the youngest bride was 13. At the age of 14 years 1 groom was married; at 16 years, 3; at 17 years, 37; at 18 years, 115; and at 19 years, 247.

At the age of 13, 2 brides were married; at 14 years, 15; at 15 years, 66; at 16 years, 186; at 17 years, 360; at 18 years, 689 and at 19 years, 605.

At 17 years of age 1 bride was married for the second time, and 6 at 18. One bride was married for the third time at 19, and one for the sixth time at 39. In one instance a bride of 18 was united to a groom of 70 years. In another case the bride 39 and the groom 19, it being her sixth marriage and his first.

TABLE

Divorces Decreed by the Supreme Court of Maine for the

COUNTIES.	Libellant wife.	Libellant husband.	Adultery.	Cruel and abusive treatment.	Cruel and abusive treatment and intoxication.	Cruel and abusive treatment and desertion.
Androscoggin.....	70	28	13	49	-	-
Aroostook.....	49	12	8	18	1	-
Cumberland.....	84	38	33	38	4	1
Franklin.....	29	6	4	22	-	-
Hancock.....	35	23	16	17	-	-
Kennebec.....	97	28	31	43	-	-
Knox.....	50	19	4	34	1	-
Lincoln.....	12	2	-	8	-	-
Oxford.....	24	19	5	17	-	-
Penobscot.....	68	17	14	23	1	2
Piscataquis.....	13	12	6	6	-	-
Sagadahoc.....	24	10	2	21	-	-
Somerset.....	44	16	11	19	4	-
Waldo.....	43	7	8	17	-	-
Washington.....	39	19	9	25	-	-
York.....	42	27	7	28	-	-
Total.....	723	283	171	385	11	3

No. 25.

Year 1915, as returned by Clerks of the Several Counties.

	Cruelty and non-support.	Desertion.	Intoxication.	Impotency.	Non-support.	Adultery and desertion.	Adultery and intoxication.	Desertion and intoxication.	Non-support and intoxication.	Marriage annulled.	Decree of former divorce confirmed.	Total.
-	28	7	1	-	-	-	-	-	-	-	-	98
2	16	11	-	4	-	-	-	-	-	1	-	61
-	35	6	-	-	2	1	1	-	-	1	-	122
1	4	4	-	-	-	-	-	-	-	-	-	35
-	25	-	-	-	-	-	-	-	-	-	-	58
-	19	21	-	11	-	-	-	-	-	-	-	125
-	12	12	-	4	-	-	-	-	-	2	-	69
-	5	1	-	-	-	-	-	-	-	-	-	14
-	14	4	1	1	-	-	-	1	-	-	-	43
2	31	8	1	2	-	-	-	-	1	-	-	85
-	11	1	-	-	-	-	-	-	-	-	-	25
-	9	-	-	1	-	-	-	-	-	1	-	34
-	15	10	-	1	-	-	-	-	-	-	-	60
-	14	6	-	5	-	-	-	-	-	-	-	50
-	19	4	-	-	-	-	-	-	-	-	1	58
-	21	7	-	6	-	-	-	-	-	-	-	69
6	278	102	3	35	2	1	2	1	5	1	1,006	

NOTES ON DIVORCES.

One thousand and six divorces were decreed in the year 1915 (552 in 1892, 627 in 1893, 674 in 1894, 681 in 1895, 668 in 1896, 722 in 1897, 764 in 1898, 790 in 1899, 801 in 1900, 808 in 1901, 905 in 1902, 946 in 1903, 906 in 1904, 848 in 1905, 787 in 1906, 887 in 1907, 904 in 1908, 957 in 1909, 911 in 1910, 985 in 1911, 1,081 in 1912, 1,092 in 1913 and 1,030 in 1914.) In 1915 there was decreed in Maine one divorce for every 7 marriages solemnized.

Some of the causes for which divorces were granted are: Adultery 171, or 16.9 per cent. of the whole number; desertion, 278 or 27.6 per cent.; intoxication 102, or 10.1 per cent.; cruel and abusive treatment, 385 or 38.2 per cent.; non-support 35, or 3.4 per cent.

The other divorces were granted for mutiple or associated causes.

The wife was the libellant in 723 divorces, and the husband in 283.

In the divorces granted for adultery, the husband was the libellant 91 times, and the wife 80 times.

For desertion, the husband was the libellant 109 times, and the wife 169.

For intoxication the husband was the libellant in 4 cases, and the wife in 98.

For cruel and abusive treatment the husband was the libellant in 73 instances, and the wife in 312.

For non-support, the wife was the libellant in the 35 divorces decreed for that cause.

One divorce was granted before six months of married life. Twenty-one were granted before one year's marriage; 312 after from 1 to 5 years' marriage; 290 after 5 to 10 years; 236 after 10 to 20 years; 107 after 20 to 30 years; 37 after more than 30 years of married life; while in 6 cases it was not stated how many years they had been married. Tables No. 25 and No. 26 may be consulted for more detailed statements.

TABLE No. 27.
Deaths and Death-Rates by Counties for the Years 1908-1915.

COUNTIES.	1908.		1909.		1910.		1911.		1912.		1913.		1914.		1915.	
	Deaths.	Rate.	Deaths.	Rate.	Deaths.	Rate.	Deaths.	Rate.	Deaths.	Rate.	Deaths.	Rate.	Deaths.	Rate.	Deaths.	Rate.
State.....	11,664	16.05	11,295	15.45	12,439	16.62	11,731	15.68	11,390	15.27	11,552	15.35	11,648	15.24	11,541	14.96
Androscoggin.....	952	16.29	899	15.24	1,132	18.92	951	15.76	999	16.39	1,016	16.47	1,041	16.72	930	14.75
Aroostook.....	975	14.00	926	13.08	1,037	13.89	881	11.73	807	10.69	978	12.59	1,034	13.05	989	11.01
Cumberland.....	1,781	16.42	1,790	16.35	1,937	17.29	1,858	16.44	1,820	15.93	1,908	16.49	1,822	15.57	1,799	15.12
Franklin.....	337	17.23	272	13.81	256	13.39	248	13.20	280	14.83	292	15.41	274	14.38	271	13.95
Hancock.....	555	14.90	529	14.21	547	15.38	537	15.27	535	15.41	526	15.15	507	14.25	517	14.49
Kennebec.....	1,144	18.82	1,088	17.83	1,172	18.64	1,094	17.30	1,167	18.33	1,097	17.17	1,097	16.89	1,103	16.83
Knox.....	473	15.56	464	15.26	479	16.53	554	18.86	475	16.57	508	17.77	489	16.79	522	17.50
Lincoln.....	340	17.29	303	15.40	306	16.80	342	18.88	257	14.32	226	12.67	326	17.97	264	14.43
Oxford.....	561	16.72	540	16.01	585	16.17	582	15.91	510	13.76	544	14.55	527	13.79	531	13.67
Penobscot.....	1,283	16.24	1,307	16.50	1,401	16.43	1,435	16.82	1,379	16.10	1,306	15.07	1,389	15.93	1,447	16.41
Piscataquis.....	250	14.21	272	15.39	275	13.82	269	13.76	255	12.99	262	13.17	242	11.91	241	11.68
Sagadahoc.....	335	15.93	290	13.73	326	17.55	297	15.10	303	16.07	315	17.44	321	17.27	277	14.88
Somerset.....	524	15.05	471	13.48	589	16.23	526	14.77	537	14.84	505	13.71	497	13.48	549	13.77
Waldo.....	368	15.22	386	15.96	421	18.00	431	18.50	380	16.42	374	16.18	372	15.79	404	16.90
Washington.....	643	14.03	630	13.72	642	14.96	596	14.17	559	13.24	556	13.25	613	14.14	592	13.59
York.....	1,143	17.17	1,126	16.87	1,334	19.47	1,130	16.39	1,127	16.27	1,137	16.37	1,097	15.52	1,105	15.51

TABLE No. 28.

Number of Deaths in Each Month of 1908-1915, with Monthly Ratio Compared with a Standard of 100.

MONTHS.	1908.		1909.		1910.		1911.		1912.		1913.		1914.		1915.	
	Deaths.	*Ratio.	Deaths.	Ratio.	Deaths.	Ratio.	Deaths.	Ratio.	Deaths.	Ratio.	Deaths.	Ratio.	Deaths.	Ratio.	Deaths.	Ratio.
January.....	1,128	113.8	985	106.6	1,101	104.2	1,094	109.7	1,052	109.9	1,099	112.2	1,055	106.7	985	100.5
February.....	985	106.4	887	102.0	1,036	108.5	1,085	120.6	1,034	114.3	1,064	120.0	997	89.4	894	97.5
March.....	1,001	101.0	1,178	122.8	1,149	108.7	1,223	122.8	1,047	109.0	1,180	120.5	1,105	111.7	1,182	120.6
April.....	1,045	109.1	1,022	110.1	1,103	108.0	1,057	109.6	1,014	108.7	982	103.4	1,065	111.3	1,279	134.9
May.....	954	96.3	960	101.1	1,015	96.1	1,025	102.9	980	102.4	991	101.2	1,065	107.7	1,065	108.7
June.....	818	85.4	838	90.3	844	82.5	791	82.0	841	90.1	827	87.1	817	85.4	852	89.9
July.....	820	82.7	831	86.6	913	86.4	951	95.4	881	92.1	791	80.8	832	84.1	799	81.5
August.....	1,033	104.2	886	92.4	1,120	106.0	964	96.7	873	91.2	1,030	105.2	874	88.4	879	89.6
September.....	1,079	112.6	912	98.2	1,084	106.0	886	91.9	903	96.8	976	102.7	986	103.0	968	102.2
October.....	990	99.9	979	102.1	1,034	97.9	890	89.3	907	94.8	857	87.5	988	99.9	923	94.2
November.....	890	92.9	872	93.9	1,013	99.1	823	85.4	836	84.2	823	86.6	920	96.1	813	85.8
December.....	919	92.7	945	98.5	1,027	97.2	938	94.1	1,022	106.7	931	95.1	938	94.8	900	91.9
Unknown.....	2	-	1	-	-	-	4	-	2	-	1	-	6	-	2	-

* In this column the inaccuracies due to the unequal lengths of the months are eliminated.

NUMBER OF DEATHS IN EACH MONTH.

TABLE
Deaths by Months

MONTHS.	Total.	Under 1.	1 and under 2.	2.	3.	4.	Total under 5.
January.....	985	103	14	4	5	6	132
February.....	894	112	28	9	4	4	157
March.....	1,182	142	25	4	10	1	182
April.....	1,279	134	29	6	4	5	178
May.....	1,065	112	35	7	10	5	169
June.....	852	72	14	7	5	5	103
July.....	799	68	23	13	3	6	113
August.....	879	133	16	4	7	6	166
September.....	968	190	36	7	11	7	251
October.....	923	109	21	14	6	10	160
November.....	813	88	13	5	3	7	116
December.....	900	94	16	10	3	3	126
Unknown.....	2	-	-	-	-	-	-
Total.....	11,541	1,357	270	90	71	65	1,853

No. 29.
and Age-Groups, 1915.

	5-9.	10-14.	15-19.	20-24.	25-29.	30-34.	35-39.	40-44.	45-49.	50-54.	55-59.	60-64.	65-69.	70-74.	75-79.	80-84.	85-89.	90-94.	95-99.	100 and over.	Unknown.
23	13	14	22	30	35	38	34	44	40	63	69	86	92	104	84	38	19	3	-	2	
20	11	13	19	19	25	22	35	36	32	46	68	82	88	94	71	32	18	5	-	1	
23	11	31	33	30	36	35	33	46	46	63	76	110	108	123	105	60	23	6	-	2	
13	14	31	28	31	40	42	50	46	45	61	110	106	114	152	114	74	21	5	2	2	
19	12	15	29	33	28	31	35	43	50	62	76	87	120	114	78	45	17	1	-	1	
17	14	17	30	23	24	29	29	38	36	59	58	78	80	82	82	32	17	1	1	2	
16	18	20	23	27	22	28	28	27	38	56	48	65	77	84	57	38	5	6	1	2	
23	14	18	22	29	26	20	28	28	34	48	58	72	88	85	58	40	17	-	-	5	
15	11	14	20	24	27	27	21	35	36	46	65	108	84	74	59	32	14	2	-	3	
24	9	16	29	22	21	23	20	43	29	43	58	83	112	94	69	36	27	2	1	2	
12	8	20	19	17	23	27	29	29	35	49	69	80	83	87	61	29	12	5	-	3	
14	17	18	22	30	23	44	37	40	36	46	69	74	90	80	78	43	6	3	1	3	
-	-	-	-	-	-	1	-	-	-	1	-	-	-	-	-	-	-	-	-	-	
219	152	227	296	315	330	367	399	455	457	643	824	1,031	1,136	1,173	916	499	196	39	6	28	

TABLE
Deaths by Ages, Sex and

COUNTIES.	Under 1.	1 to 4.	5 to 9.	10 to 19.	20 to 29.	30 to 39.	40 to 49.	50 to 59.	60 to 69.	70 to 79.	80 to 89.	90 to 99.	100 and over.	Unknown.
	Androscoggin... males...	61	22	11	21	30	38	48	41	75	99	61	6	-
females...	50	19	5	8	30	33	39	43	74	64	41	7	-	-
Aroostook..... males...	160	50	24	28	28	33	29	21	50	56	42	7	-	3
females...	131	40	18	16	34	29	35	26	36	53	36	3	-	-
not stated	1	-	-	-	-	-	-	-	-	-	-	-	-	-
Cumberland... males...	106	36	15	34	49	68	74	89	159	178	94	7	-	2
females...	68	26	14	30	46	57	82	107	137	180	125	16	-	-
Franklin..... males...	14	4	1	3	5	7	8	15	24	38	25	2	-	-
females...	20	7	-	3	4	5	5	9	24	25	19	3	1	-
Hancock..... males...	24	10	5	7	11	10	14	18	58	72	39	2	-	-
females...	17	10	4	6	7	10	11	31	39	66	41	5	-	-
Kennebec..... males...	72	19	9	18	25	38	43	64	92	151	66	12	-	-
females...	45	16	8	11	27	33	52	47	71	95	75	12	2	-
Knox..... males...	17	7	4	10	14	17	24	24	58	57	32	6	-	1
females...	12	13	3	3	11	10	13	21	41	67	50	7	-	-
Lincoln..... males...	8	2	-	2	10	7	4	12	25	45	32	5	-	-
females...	4	3	2	2	6	1	8	12	21	28	20	5	-	-
Oxford..... males...	31	10	5	7	9	10	17	22	59	70	32	4	-	1
females...	22	9	5	10	15	20	18	25	44	50	34	4	-	-
Penobscot.... males...	97	33	12	21	50	45	63	94	136	137	71	14	-	7
females...	65	32	9	28	43	49	48	69	107	123	72	20	-	1
not stated	1	-	-	-	-	-	-	-	-	-	-	-	-	-
Piscataquis... males...	16	3	4	3	8	11	18	16	22	23	13	1	-	3
females...	9	2	1	3	7	11	3	6	16	26	15	1	-	-
Sagadahoc.... males...	12	9	2	6	2	5	9	15	23	29	16	3	-	1
females...	4	1	3	5	3	5	17	14	28	31	30	4	-	-
Somerset..... males...	36	18	8	3	15	19	7	20	66	59	37	10	-	3
females...	27	11	7	12	11	18	17	30	39	34	31	11	-	-
Waldo..... males...	22	3	7	8	4	9	14	18	28	56	37	5	-	-
females...	15	7	3	2	7	13	11	25	28	41	34	6	-	1
Washington... males...	35	6	3	17	16	23	13	37	53	72	31	6	-	1
females...	30	14	2	11	24	17	19	25	37	53	36	9	1	1
York..... males...	75	29	14	20	29	20	32	62	90	112	60	12	-	1
females...	50	25	11	21	31	26	39	44	95	119	65	20	2	1
Total..... males...	786	261	124	208	305	360	417	568	1018	1254	668	102	-	24
females...	569	235	95	171	306	337	417	532	837	1055	747	133	6	4
not stated	2	-	-	-	-	-	-	-	-	-	-	-	-	-
Grand total.....	1357	496	219	379	611	697	834	1100	1855	2309	1415	235	6	28

No. 30.

Months by Counties, 1915.

January.	February.	March.	April.	May.	June.	July.	August.	September.	October.	November.	December.	Not stated.	Total.	Grand total.	
42	44	65	44	45	33	26	36	34	61	35	29	-	494	930	
31	32	44	47	45	22	29	40	40	47	30	29	-	436		
33	31	43	47	35	38	38	66	77	43	35	41	-	531	989	
34	25	52	38	37	37	32	42	60	38	34	28	-	457		
-	-	-	-	-	-	-	-	1	-	-	-	-	1	989	
74	64	78	115	76	74	66	67	61	78	69	89	-	911	1,799	
82	71	90	106	81	68	61	76	68	61	62	62	-	888		
10	12	17	21	11	6	15	7	12	13	11	11	-	146	271	
9	8	12	15	18	12	5	12	9	9	5	11	-	125		
14	21	28	35	26	22	20	28	21	19	18	18	-	270	517	
24	25	28	31	23	17	12	13	19	14	25	16	-	247		
37	68	63	75	57	38	47	46	51	45	37	45	-	609	1,103	
51	43	52	56	39	43	37	36	32	34	29	42	-	494		
22	16	25	39	26	20	20	19	27	20	17	20	-	271	522	
28	26	30	30	21	15	13	18	24	17	17	12	-	251		
15	16	19	24	13	8	13	7	10	11	6	10	-	152	264	
5	10	11	9	12	11	15	9	3	9	8	10	-	112		
23	17	27	29	26	19	19	26	28	16	22	21	1	277	531	
19	16	27	29	35	17	18	19	16	15	22	21	-	254		
80	56	74	72	66	65	50	48	71	78	58	62	-	780	1,447	
50	50	83	56	64	43	48	54	59	48	57	54	-	666		
-	-	-	1	-	-	-	-	-	-	-	-	-	1	1,447	
13	12	11	18	16	16	2	12	4	17	9	11	-	141	241	
12	8	6	15	7	8	5	9	4	9	8	9	-	100		
10	5	16	12	16	15	10	10	12	13	7	6	-	132	277	
15	12	11	26	11	9	7	10	9	10	13	12	-	145		
34	26	35	31	22	18	32	19	19	18	26	21	-	301	549	
25	25	31	25	25	13	11	10	24	14	25	19	1	248		
22	15	22	24	13	10	19	19	12	12	18	25	-	211	404	
12	12	19	19	22	21	16	12	15	13	12	20	-	193		
30	19	24	38	29	34	29	17	27	25	17	24	-	313	592	
18	27	34	33	33	19	14	16	27	21	19	18	-	279		
56	43	55	60	60	36	44	41	43	35	31	52	-	556	1,105	
55	39	50	60	50	45	26	35	49	57	31	52	-	549		
515	465	602	684	541	452	450	468	509	507	416	485	1	6,095	11,541	
470	429	580	595	523	400	349	411	458	416	397	415	1	5,444		
-	-	-	-	1	-	-	-	1	-	-	-	-	2		11,541
985	894	1,182	1,279	1,065	852	799	879	968	923	813	900	2	11,541		

TABLE
Deaths by Ages, Sex

CITIES.	Under 1.	1 to 4.	5 to 9.	10 to 19.	20 to 29.	30 to 39.	40 to 49.	50 to 59.	60 to 69.	70 to 79.	80 to 89.	90 to 99.	100 and over.	Unknown.
	Auburn.....	9	5	5	3	4	6	6	5	19	24	12	1	-
females.	9	3	-	1	3	2	8	12	27	16	21	1	-	-
Augusta.....	17	6	5	6	5	16	16	20	32	52	11	2	-	-
females.	13	4	1	1	8	11	24	16	23	25	22	5	1	-
Bangor.....	23	9	3	6	23	25	30	46	56	43	16	5	-	2
females.	17	7	3	12	20	17	23	31	51	47	24	5	-	1
Bath.....	7	5	2	3	1	4	5	5	9	9	7	1	-	-
females.	2	1	3	4	2	3	9	12	15	16	15	1	-	-
Belfast.....	5	1	3	3	1	2	4	6	4	13	5	1	-	-
females.	3	2	-	1	4	-	4	8	3	8	11	2	-	-
Biddeford.....	34	11	5	6	12	12	6	13	16	13	10	1	-	-
females.	24	11	2	7	12	8	13	7	22	20	7	3	-	-
Brewer.....	8	2	3	-	6	1	5	6	8	6	3	1	-	1
females.	7	2	-	-	4	2	4	3	7	8	4	2	-	-
Calais.....	5	-	-	2	2	3	3	4	10	6	5	-	-	-
females.	2	4	-	1	4	2	-	1	8	5	7	1	-	-
Eastport.....	6	2	-	-	1	3	1	3	10	16	4	1	-	-
females.	9	1	-	1	2	1	4	4	5	6	8	2	-	-
Ellsworth.....	3	1	-	-	1	-	-	4	8	8	1	-	-	-
females.	3	-	1	-	-	-	2	5	6	13	2	1	-	-
Gardiner.....	7	1	-	2	1	7	4	6	4	10	2	-	-	-
females.	1	-	-	-	-	2	-	3	3	5	5	-	-	-
Hallowell.....	-	-	-	-	4	2	5	3	2	1	1	-	-	-
females.	3	-	1	-	1	-	2	4	2	3	4	1	1	-
Lewiston.....	35	14	5	14	24	22	30	21	40	28	11	-	-	-
females.	30	13	5	6	22	26	22	22	26	23	14	3	-	-
Old Town.....	9	7	2	1	2	3	4	4	6	9	2	1	-	1
females.	12	9	2	1	2	4	5	6	4	1	3	-	-	-
Portland.....	66	17	10	22	30	46	48	53	81	70	36	3	-	1
females.	41	14	11	21	31	37	55	54	72	85	63	10	-	-
Rockland.....	6	2	3	5	7	7	12	9	14	21	6	3	-	-
females.	3	5	-	1	4	3	4	6	10	24	11	4	-	-
Saco.....	7	2	-	2	4	1	1	5	11	12	4	2	-	-
females.	3	-	1	2	2	2	4	4	15	12	8	1	-	-
South Portland.....	8	4	1	1	2	1	2	4	9	18	8	2	-	-
females.	4	4	1	3	-	3	5	6	8	11	2	-	-	-
Waterville.....	20	5	2	6	7	3	7	9	11	13	6	1	-	-
females.	12	6	3	5	6	9	9	9	11	14	8	-	-	-
Westbrook.....	2	1	2	-	5	4	5	4	12	13	4	-	-	-
females.	7	4	-	4	2	4	4	8	11	11	4	2	-	-
Total.....	277	95	51	82	138	170	191	232	363	366	154	26	-	6
females.	210	90	34	71	129	136	201	221	329	353	243	44	2	1
Grand total.....	487	185	85	153	267	306	392	453	692	719	397	70	2	7

No. 31.
and Months by Cities. 1915.

January.	February.	March.	April.	May.	June.	July.	August.	September.	October.	November.	December.	Total.	Grand total.
7	13	18	7	5	7	3	11	5	7	10	7	100	
8	9	9	8	6	6	10	13	9	12	6	7	103	203
8	20	23	23	16	7	8	22	12	13	5	11	168	
20	14	15	10	10	17	9	12	12	13	11	11	154	322
29	18	30	12	26	29	19	23	27	25	17	32	287	
17	20	28	24	27	17	18	20	24	16	23	24	258	545
4	1	9	6	8	6	2	2	7	5	3	5	58	
10	6	5	15	4	4	4	6	7	6	9	7	83	141
7	4	8	5	4	4	2	2	1	5	1	5	48	
1	5	5	4	6	8	4	4	4	2	2	6	51	99
18	8	9	12	14	10	16	8	18	6	5	15	139	
16	12	17	8	9	11	10	7	12	18	8	8	136	275
8	3	6	6	5	6	1	2	3	4	3	3	50	
5	1	5	2	6	2	4	6	4	5	2	1	43	93
6	-	-	4	5	6	5	1	3	3	6	1	40	
3	-	-	5	5	2	2	2	6	3	5	2	35	75
4	2	2	4	3	11	5	3	8	4	-	1	47	
1	6	7	2	7	7	3	3	5	3	1	3	43	90
3	2	2	1	3	-	1	3	1	3	5	1	26	
3	7	2	3	2	-	1	2	6	2	3	2	33	59
3	3	1	11	4	5	1	3	2	3	3	5	44	
3	2	1	1	1	2	2	1	1	1	-	4	19	63
1	1	3	-	3	-	2	2	3	-	2	1	18	
-	1	3	3	2	3	2	-	5	1	-	2	22	40
24	20	28	20	22	15	16	16	13	39	18	13	244	
19	14	17	27	21	9	12	16	20	21	17	19	212	456
-	3	6	5	6	-	5	6	7	8	4	1	51	
-	6	7	2	3	2	3	5	4	5	5	7	49	100
41	35	30	63	49	32	33	32	33	47	31	57	483	
51	39	47	52	46	39	33	38	39	36	35	39	494	977
5	5	13	14	6	6	12	6	12	6	5	5	95	
9	9	6	7	4	6	3	7	9	4	6	5	75	170
4	6	9	5	3	4	2	3	3	5	6	1	51	
4	2	3	2	9	6	1	3	7	5	4	5	54	105
6	6	7	5	2	4	4	2	4	5	8	7	60	
3	2	5	6	5	6	5	4	3	1	6	1	47	107
7	15	10	10	9	4	11	3	4	6	7	4	90	
9	10	11	15	9	5	7	6	4	4	4	8	92	182
3	3	10	7	8	6	4	5	3	-	2	1	52	
3	3	7	9	5	4	3	6	5	4	4	8	61	113
188	168	224	220	201	163	152	155	169	194	141	176	2,151	
185	168	200	205	187	151	136	164	186	162	151	169	2,064	
373	336	424	425	388	314	288	319	355	356	292	345	4,215	4,215

TABLE

Showing the Number of Deaths in the State, and in

CAUSES OF DEATH.	State.	Androscooggin.	Aroostook.
All causes (including premature birth).....	11,892	950	1,033
I. General diseases.....	2,777	204	242
II. Diseases of the nervous system and the organs of special sense.....	1,549	107	69
III. Diseases of the circulatory system.....	1,875	152	90
IV. Diseases of the respiratory system.....	1,402	121	99
V. Diseases of the digestive system.....	1,074	106	200
VI. Nonvenereal diseases of the genitourinary system and its annexa.....	1,007	111	55
VII. The puerperal state.....	110	7	16
VIII. Diseases of the skin and cellular tissue.....	57	4	5
IX. Diseases of the bones and of the organs of locomotion...	17	4	2
X. Malformations.....	86	5	11
XI. Diseases of early infancy.....	698	50	87
XII. Old age.....	422	27	46
XIII. Affections produced by external causes.....	653	44	71
XIV. Ill defined diseases.....	165	8	40

No. 32.

Each County Arranged by Classes and Counties.

Cumberland.	Franklin.	Hancock.	Kennebec.	Knox.	Lincoln.	Oxford.	Penobscot.	Piscataquis.	Sagadahoc.	Somerset.	Waldo.	Washington.	York.
1,850	286	523	1,139	530	272	554	1,488	248	288	568	413	610	1,140
439	62	125	253	127	58	136	360	63	63	134	70	164	277
208	46	79	177	92	38	76	214	32	47	80	58	78	148
350	38	87	180	84	50	87	214	34	59	82	81	109	178
207	28	67	153	54	33	49	193	26	24	59	65	72	152
131	29	48	87	30	12	51	118	16	24	58	30	32	102
192	29	39	83	47	28	44	98	25	22	49	41	44	100
22	2	3	8	2	3	6	14	4	1	5	4	6	7
7	3	2	4	3	2	1	7	1	2	2	2	2	10
1	-	-	4	2	-	1	-	-	1	-	1	1	-
11	4	2	17	3	3	8	5	2	1	4	-	2	8
102	22	19	57	18	13	36	95	13	18	33	23	40	72
57	6	17	42	21	17	18	57	9	9	21	17	27	31
99	15	27	65	35	14	36	89	22	15	30	16	27	48
24	2	8	9	12	1	5	24	1	2	11	5	6	7

TABLE No. 32—Continued.

CAUSES OF DEATH.	State.	Androsoggin.	Aroostook.	Cumberland.	Franklin.	Hancock.	Kennebec.	Knox.	Lincoln.	Oxford.	Penobscot.	Piscataquis.	Sagadahoc.	Somerset.	Waldo.	Washington.	York.
I.—General diseases	2,777	204	242	439	62	125	253	127	58	136	360	63	134	70	164	277	
Typhoid fever	98	7	6	17	1	2	6	3	—	3	23	2	2	9	4	3	10
Malaria	1	—	—	—	—	—	—	1	—	—	—	—	—	—	—	—	—
Measles	15	3	5	2	—	—	3	1	—	—	—	—	1	—	—	—	—
Scarlet fever	13	—	1	7	—	—	—	—	—	—	3	—	—	—	—	—	1
Whooping cough	75	2	22	3	4	3	6	1	2	2	7	2	1	3	—	—	10
Diphtheria and croup	88	—	30	15	—	1	5	—	1	1	11	1	1	1	—	—	17
Influenza	210	14	20	28	5	26	13	14	8	12	10	3	4	6	8	13	26
Cholera nostras	16	—	6	1	—	—	1	1	—	—	3	—	—	—	—	—	1
Dysentery	23	2	3	1	1	2	—	—	—	—	6	—	—	—	1	6	—
Erysipelas	29	1	4	4	—	—	5	1	—	—	—	1	—	—	—	3	3
Other epidemic diseases	4	2	—	—	1	—	—	—	—	—	—	—	—	—	—	—	—
Purulent infection and septi- cemia	54	5	6	12	—	3	3	1	3	1	9	1	2	—	4	1	3
Tetanus	5	—	—	—	—	—	3	1	—	—	—	—	—	—	—	—	—
Pellagra	10	—	1	1	—	—	2	—	—	—	2	—	—	—	—	—	2
Tuberculosis of the lungs	730	50	63	112	23	73	32	13	38	104	18	17	42	18	48	48	65
Acute miliary tuberculosis	19	1	1	1	—	3	—	—	1	3	1	—	1	2	3	2	—
Tuberculous meningitis	71	6	5	13	—	3	3	3	1	6	9	—	1	3	1	9	8
Abdominal tuberculosis	37	5	4	4	—	3	6	1	—	—	5	1	—	2	1	5	—
Pott's disease	13	1	—	2	—	2	3	1	—	—	1	—	—	—	—	—	—
White swellings	4	1	1	1	—	—	1	—	—	—	1	—	—	—	—	—	—
Tuberculosis of other organs	22	—	5	3	2	1	—	1	—	1	—	—	1	1	2	4	—
Disseminated tuberculosis	37	—	1	9	—	3	1	1	1	2	9	1	—	4	—	4	1
Rickets	6	—	1	—	—	1	1	—	—	—	—	—	1	—	—	1	—
Syphilis	26	2	1	9	—	—	2	—	—	4	—	—	—	5	—	—	3
Gonococcus infection	2	—	—	1	—	—	—	—	—	—	1	—	—	—	—	—	—
Cancer and other malignant tumors of the buccal cavity	35	2	1	9	2	1	3	1	—	2	5	2	1	—	5	—	1
Cancer and other malignant tumors of the stomach and liver	301	20	11	42	9	11	32	19	1	16	37	7	7	14	10	24	41
Cancer and other malignant tumors of the peritoneum, intestines and rectum	134	15	5	25	5	7	12	5	6	8	15	1	6	9	4	5	6
Cancer and other malignant tumors of the female gen- ital organs	99	8	5	16	2	6	8	3	2	5	14	1	4	3	3	4	15
Cancer and other malignant tumors of the breast	66	4	4	11	1	2	11	5	—	4	7	—	1	6	1	2	7
Cancer and other malignant tumors of the skin	30	2	3	1	—	2	5	1	—	4	3	2	—	4	1	—	2
Cancer and other malignant tumors of other organs or of organs not specified	146	16	11	26	1	3	17	9	6	7	16	4	4	3	1	8	14
Other tumors (tumors of the female genital organs excepted)	7	1	—	—	—	2	1	—	—	—	1	—	—	2	—	—	—
Acute articular rheumatism	27	2	1	6	—	1	4	4	1	1	3	2	—	—	—	—	1
Chronic rheumatism and gout	14	—	—	—	2	2	1	1	1	—	3	1	—	—	2	—	1
Scurvy	1	—	1	—	—	—	—	—	—	—	—	—	—	—	—	—	—
Diabetes	167	20	5	30	6	9	12	11	5	12	15	7	6	7	4	2	16
Exophthalmic goitre	7	1	—	2	—	—	—	—	—	1	2	—	—	—	—	—	2
Addison's disease	5	—	—	—	—	—	—	—	—	1	2	—	—	—	—	—	—
Leuchæmia	13	2	1	4	1	—	1	2	1	—	—	—	—	—	—	—	1
Anæmia, chlorosis	62	5	4	7	2	3	4	—	4	3	9	4	2	6	1	4	4
Other general diseases	16	1	1	3	—	1	—	1	1	1	2	—	—	2	—	—	2
Alcoholism	23	3	3	4	—	1	3	1	—	1	6	—	—	—	—	—	1
Chronic lead poisoning	4	—	—	—	2	—	—	—	—	1	1	—	—	—	—	—	—
Other chronic poisoning	12	—	1	1	1	—	1	—	1	2	1	—	—	2	—	—	—

TABLE No. 32—Continued.

CAUSES OF DEATH.	State.	Androscoggin.	Aroostook.	Cumberland.	Franklin.	Hancock.	Kennebec.	Knox.	Lincoln.	Oxford.	Penobscot.	Piscataquis.	Sagadahoc.	Somerset.	Waldo.	Washington.	York.
II.—Diseases of the nervous system and of the organs of special sense.	1,549	107	69	208	46	79	177	92	1	76	214	32	47	80	58	78	148
Encephalitis	15	-	1	3	-	2	2	1	-	1	4	-	-	-	1	-	2
Simple meningitis	74	7	11	9	1	3	7	2	2	2	13	3	3	3	-	3	9
Locomotor ataxia	28	2	-	6	2	2	3	3	1	2	1	-	-	1	-	2	3
Other diseases of the spinal cord	65	3	3	12	1	5	7	5	2	4	6	2	2	2	2	2	7
Cerebral hemorrhage, apoplexy	932	61	36	127	33	53	94	57	22	47	116	22	33	49	45	43	94
Softening of the brain	44	6	-	8	2	1	4	3	3	3	3	2	1	1	-	1	9
Paralysis without specified cause	151	7	11	22	3	6	14	5	5	5	23	4	7	12	4	13	10
General paralysis of the insane	68	9	-	4	1	1	23	3	-	2	15	1	-	4	-	1	4
Other forms of mental alienation	58	3	-	6	1	-	14	4	-	3	14	-	-	1	3	6	3
Epilepsy	25	1	2	2	-	2	2	2	2	2	3	1	2	2	-	1	1
Convulsions (non-puerperal)	2	-	1	-	-	-	-	-	-	-	1	-	-	-	-	-	-
Convulsions of infants	35	4	3	4	1	2	2	1	-	2	8	-	-	1	2	3	2
Chorea	1	-	-	-	-	-	-	-	-	-	1	-	-	-	-	-	-
Neuralgia and neuritis	9	2	-	-	-	1	1	1	-	1	-	-	-	1	1	-	1
Other diseases of the nervous system	34	-	1	4	-	3	2	4	3	1	6	1	-	3	-	3	3
Diseases of the ears	8	2	-	1	1	-	2	1	-	-	-	-	-	-	-	-	-
III.—Diseases of the circulatory system.	1,875	152	90	350	38	87	180	84	50	87	214	34	59	82	81	109	178
Pericarditis	12	-	1	4	-	1	-	1	1	2	-	2	-	-	-	-	1
Acute endocarditis	68	9	5	18	-	2	6	1	3	4	6	-	-	2	3	4	5
Organic diseases of the heart	1,255	98	64	233	24	55	131	56	29	53	138	21	38	54	52	83	126
Angina pectoris	110	5	8	16	4	7	7	8	8	4	12	2	7	5	4	-	13
Diseases of the arteries, atheroma, aneurysm, etc.	324	33	5	59	5	18	24	13	8	19	44	8	11	17	18	20	22
Embolism and thrombosis	81	7	6	18	4	3	9	3	2	4	8	1	-	4	2	2	8
Diseases of the veins (varices, hemorrhoids, phlebitis, etc.)	6	-	1	1	1	1	-	-	-	-	-	-	-	-	1	-	-
Diseases of the lymphatic system (lymphangitis, etc.)	6	-	-	1	-	1	-	-	-	-	3	-	-	-	1	-	-
Hemorrhage, other diseases of the circulatory system	13	-	-	-	-	1	3	-	2	1	2	1	-	-	-	-	3
IV.—Diseases of the respiratory system.	1,402	121	99	207	28	67	153	54	33	49	193	26	24	59	65	72	152
Diseases of the nasal fossae	3	-	1	-	-	-	-	-	-	-	1	-	-	1	-	-	-
Diseases of the larynx	9	1	1	1	-	-	-	-	-	-	3	-	-	1	2	-	-
Diseases of the thyroid body	5	1	-	1	-	1	-	-	-	-	-	1	-	-	-	1	-
Acute bronchitis	116	10	4	18	5	8	16	4	3	1	17	3	3	6	13	1	4
Chronic bronchitis	63	4	2	6	2	2	11	3	2	5	8	-	3	4	3	-	8
Broncho pneumonia	285	17	15	49	11	8	41	12	7	11	31	9	8	14	14	10	28
Pneumonia	789	77	60	113	9	45	75	30	18	27	105	13	7	28	32	49	101
Pleurisy	12	1	5	-	-	1	-	1	-	1	1	-	-	-	1	1	1
Pulmonary congestion, pulmonary apoplexy	83	4	8	12	1	2	4	4	2	3	21	1	2	4	-	8	7
Gangrene of the lungs	3	2	-	-	-	-	-	-	-	1	-	-	-	-	-	-	-
Asthma	13	1	2	3	-	2	1	-	1	1	-	-	-	-	-	-	2
Pulmonary emphysema	1	1	-	-	-	-	-	-	-	-	-	-	-	-	-	-	-
Other diseases of the respiratory system (tuberculosis excepted)	20	2	1	4	-	3	1	-	-	5	-	-	-	1	-	2	1
V.—Diseases of the digestive system.	1,074	106	200	131	29	48	87	30	12	51	118	16	24	58	30	32	102
Diseases of the mouth and annexa	6	1	1	1	-	-	-	-	-	1	1	-	-	-	-	-	1

TABLE No. 32—Continued.

CAUSES OF DEATH.	State.	Androscoggin.	Aroostook.	Cumberland.	Franklin.	Hancock.	Kennebec.	Knox.	Lincoln.	Oxford.	Penobscot.	Piscataquis.	Sagadahoc.	Somerset.	Waldo.	Washington.	York.
Diseases of the pharynx...	13	1	5	1	-	1	1	-	1	-	1	1	-	-	1	-	1
Diseases of the oesophagus	5	1	-	1	1	-	-	-	-	-	-	1	-	-	-	-	1
Ulcer of the stomach	15	5	-	2	1	-	-	-	1	-	2	-	2	-	-	-	2
Other diseases of the stomach (cancer excepted)	193	13	16	29	7	16	13	4	5	12	21	5	4	11	10	2	25
Diarrhea and enteritis (under two years)	364	38	138	24	11	6	26	4	-	15	34	4	3	18	5	11	27
Diarrhea and enteritis (two years and over)	118	5	11	11	3	8	10	8	-	8	17	3	2	14	3	8	7
Appendicitis and typhlitis	92	16	11	17	2	4	11	2	-	4	7	3	3	3	2	1	6
Hernia and intestinal obstruction	94	16	7	13	1	3	7	4	4	3	8	-	2	5	4	6	11
Other diseases of the intestines	20	2	1	4	2	-	2	-	-	1	4	-	1	1	1	-	1
Acute yellow atrophy of the liver	3	-	1	1	-	1	-	-	-	-	-	-	-	-	-	-	-
Cirrhosis of the liver	56	1	1	8	1	7	5	3	-	6	7	1	5	1	1	2	7
Biliary calculi	23	2	2	1	-	3	3	3	-	1	6	-	1	1	1	1	2
Other diseases of the liver	32	2	3	5	2	1	6	-	1	1	3	-	-	1	2	1	7
Diseases of the spleen	3	-	-	2	-	-	-	-	-	-	1	-	-	-	-	-	-
Simple peritonitis (non-puerperal)	32	3	3	7	-	-	3	2	-	-	5	-	2	3	-	-	4
Other diseases of the digestive system (cancer and tuberculosis excepted)	5	-	-	4	-	1	-	-	-	-	-	-	-	-	-	-	-
VI.—Nonvenereal diseases of the genitourinary system and annexa	1,007	111	55	192	29	39	83	47	28	44	98	25	22	49	41	44	100
Acute nephritis	94	9	4	20	3	2	7	1	2	7	12	2	7	1	5	14	17
Bright's disease	782	76	44	159	22	35	56	42	22	33	68	22	20	35	35	36	77
Other diseases of the kidneys and annexa	20	2	3	2	-	1	-	-	-	1	4	-	1	2	-	2	2
Calculi of the urinary passage	2	1	-	-	-	-	-	-	-	-	1	-	-	-	-	-	-
Diseases of the bladder	37	6	3	2	2	1	5	1	1	3	6	-	2	4	-	-	1
Diseases of the urethra, urinary abscesses, etc.	3	-	-	-	-	1	-	-	-	-	1	-	1	-	-	-	-
Diseases of the prostate	27	6	1	6	1	-	5	2	2	-	1	-	1	1	1	-	1
Nonvenereal diseases of the male genital organs	2	-	-	-	-	-	1	-	-	-	1	-	-	-	-	-	-
Uterine hemorrhage (non-puerperal)	3	-	-	-	-	-	1	-	-	-	1	-	-	-	-	-	1
Uterine tumor (non-cancerous)	10	4	-	-	-	2	-	-	-	1	-	1	1	-	-	-	1
Other diseases of the uterus	10	3	-	1	-	4	-	1	-	1	-	-	-	-	-	-	-
Cysts and other tumors of the ovary	9	-	-	2	-	1	-	-	-	-	-	3	-	-	-	-	3
Salpingitis and other diseases of the female genital organs	7	4	-	1	-	1	-	-	-	-	-	-	-	-	-	1	-
Nonpuerperal diseases of the breast (cancer excepted)	1	-	-	-	-	-	-	-	-	-	1	-	-	-	-	-	-
VII.—The puerperal state	110	7	16	22	2	3	8	2	3	6	14	4	1	5	4	6	7
Accidents of pregnancy	15	-	2	6	-	2	-	-	1	1	2	-	-	-	-	1	2
Puerperal hemorrhage	13	-	2	2	1	-	3	1	-	1	-	-	-	-	-	2	1
Other accidents of labor	28	1	6	6	-	2	-	1	2	6	1	-	-	1	1	1	1
Puerperal septicaemia	23	2	6	2	-	3	1	-	-	3	1	1	1	1	2	1	1
Puerperal albuminuria and convulsions	31	4	-	6	1	1	2	-	1	2	3	2	-	4	3	-	2
VIII.—Diseases of the skin and of the cellular tissue	57	4	5	7	3	2	4	3	2	1	7	1	2	2	2	2	10
Gangrene	43	4	2	5	3	1	2	2	1	1	7	1	1	2	2	2	7
Furuncle	2	-	1	-	-	-	-	-	-	-	-	-	-	-	-	-	1
Acute abscess	6	-	2	1	-	-	2	-	1	-	-	-	-	-	-	-	-
Other diseases of the skin and annexa	6	-	1	-	-	1	-	1	-	-	-	-	1	-	-	-	2

TABLE No. 32—Concluded.

CAUSES OF DEATH.	State.	Androscoggin.	Aroostook.	Cumberland.	Franklin.	Hancock.	Kennebec.	Knox.	Lincoln.	Oxford.	Penobscot.	Piscataquis.	Sagadahoc.	Somerset.	Waldo.	Washington.	York.
IX.—Diseases of the bones and of the organs of locomotion.	17	4	2	1	-	-	4	2	-	1	-	-	1	-	1	1	-
Diseases of the bones (tuberculosis excepted).	12	3	2	1	-	-	2	-	-	1	-	-	1	-	1	1	-
Diseases of the joints (tuberculosis and rheumatism excepted).	4	1	-	-	-	-	2	1	-	-	-	-	-	-	-	-	-
Other causes of the organs of locomotion.	1	-	-	-	-	-	-	1	-	-	-	-	-	-	-	-	-
X.—Malformations.	86	5	11	11	4	2	17	3	3	8	5	2	1	4	-	2	8
Congenital malformations (stillbirths not included).	86	5	11	11	4	2	17	3	3	8	5	2	1	4	-	2	8
XI.—Early infancy.	698	50	87	102	22	19	57	18	13	36	95	13	18	33	23	40	72
Congenital debility, icterus and sclerema.	598	34	75	88	19	15	48	14	12	30	83	11	17	33	18	33	68
Other causes peculiar to early infancy.	100	16	12	14	3	4	9	4	1	6	12	2	1	-	5	7	4
XII.—Old age.	422	27	46	57	6	17	42	21	17	18	57	9	0	21	17	27	31
Senility.	422	27	46	57	6	17	42	21	17	18	57	9	0	21	17	27	31
XIII.—External causes.	653	44	71	99	15	27	65	35	14	36	89	22	15	30	16	27	48
Suicide by poison.	16	3	3	3	-	-	1	1	1	1	1	-	1	1	-	1	-
Suicide by asphyxia.	2	-	-	2	-	-	-	-	-	-	-	-	-	-	-	-	-
Suicide by hanging or strangulation.	34	2	2	3	-	3	2	3	2	3	2	-	1	3	4	2	2
Suicide by drowning.	17	-	-	2	-	1	6	2	2	2	2	-	1	1	-	1	2
Suicide by firearms.	45	5	4	4	-	2	3	3	1	5	8	2	2	1	1	1	3
Suicide by cutting or piercing instruments.	4	-	-	-	-	-	-	-	-	2	-	-	-	1	-	-	1
Poisoning by food.	5	-	-	1	-	-	2	-	-	-	1	1	-	-	-	-	-
Other acute poisonings.	11	1	3	1	1	-	2	-	1	1	-	-	-	-	2	-	-
Conflagration.	23	4	5	3	-	1	2	-	1	2	-	3	-	-	-	-	2
Burns (conflagration excepted).	42	5	4	9	-	-	-	5	1	1	2	1	1	5	2	2	4
Absorption of deleterious gases (conflagration excepted).	9	1	1	3	-	-	1	1	-	1	-	-	1	-	-	-	-
Accidental drowning.	110	6	9	20	3	8	12	8	1	2	17	3	3	4	1	5	8
Traumatism by firearms.	25	-	3	3	1	2	2	-	2	-	4	4	-	2	-	-	2
Traumatism by cutting or piercing instruments.	5	1	2	-	1	-	1	1	-	-	-	-	-	-	-	-	-
Traumatism by fall.	89	5	5	12	4	3	16	3	2	4	16	-	2	1	3	8	5
Traumatism in mines and quarries.	2	-	-	-	-	-	-	-	-	-	-	1	-	-	-	1	-
Traumatism by machines.	15	1	2	4	-	-	1	-	-	1	1	1	1	-	-	2	1
Traumatism by other crushing (vehicles, railways, landslides, etc.).	100	4	10	15	4	2	8	4	1	8	19	3	2	6	2	1	11
Injuries by animals.	17	1	6	-	1	-	2	-	-	1	3	-	1	-	-	-	2
Starvation.	2	-	1	-	-	-	1	-	-	-	-	-	-	-	-	-	-
Excessive cold.	3	-	1	-	-	-	-	2	-	-	-	-	-	-	-	-	-
Effects of heat.	3	-	-	-	-	-	-	-	-	1	-	-	-	1	-	-	1
Lightning.	2	-	-	-	-	1	-	1	-	-	-	-	-	-	-	-	-
Electricity (lightning excepted).	6	-	1	2	-	-	-	-	-	1	1	-	-	1	-	-	-
Homicide by firearms.	10	-	-	3	-	-	-	-	-	2	2	-	-	1	1	-	1
Homicide by other means.	4	-	-	-	-	-	1	-	-	-	2	-	-	1	-	-	-
Fractures (cause not specified).	17	1	2	5	-	2	1	-	-	1	3	1	-	-	-	-	1
Other external violence.	35	4	7	4	1	1	2	2	1	-	5	2	-	1	-	-	2
XIV.—Ill defined diseases.	165	8	40	24	2	8	9	12	1	5	24	1	2	11	5	6	7
Ill defined organic diseases.	5	-	2	-	-	-	-	-	-	1	-	-	-	-	1	1	-
Sudden death.	22	5	-	4	-	2	-	-	-	-	8	1	1	-	-	-	1
Cause of death not specified or ill defined.	138	3	40	18	2	6	9	12	1	4	16	-	1	11	4	5	6

TABLE
Deaths from all Causes

CAUSES OF DEATH.	Total.	January.	February.	March.
All causes (including premature birth)	11,892	1,013	925	1,218
I. General diseases	2,777	223	194	311
II. Diseases of the nervous system and the organs of special sense	1,549	152	130	134
III. Diseases of the circulatory system	1,875	170	147	190
IV. Diseases of the respiratory system	1,402	133	138	212
V. Diseases of the digestive system	1,074	71	72	78
VI. Nonvenereal diseases of the genitourinary sys- tem and its annexa	1,007	86	63	89
VII. The puerperal state	110	8	9	12
VIII. Diseases of the skin and cellular tissue	57	4	3	6
IX. Diseases of the bones and the organs of loco- motion	17	2	2	1
X. Malformations	86	6	9	7
XI. Diseases of early infancy	698	54	65	71
XII. Old age	422	36	37	47
XIII. Affections produced by external causes	653	54	41	41
XIV. Ill defined diseases	165	14	15	19

No. 33.

by Months, 1915.

April.	May.	June.	July.	August.	September.	October.	November.	December.	Not stated.
1,319	1,093	879	829	914	992	951	834	924	1
314	270	223	207	206	200	215	188	226	-
136	147	109	113	114	131	131	130	122	-
199	162	138	131	156	140	151	131	160	-
289	153	70	51	30	48	80	71	127	-
65	66	63	78	144	220	106	62	49	-
99	98	84	82	77	70	96	81	82	-
13	11	4	8	10	7	8	7	8	-
8	2	6	6	4	8	5	4	1	-
1	2	2	-	2	2	1	-	2	-
4	11	9	10	5	4	7	8	6	-
75	63	52	49	53	59	54	52	51	-
46	37	42	25	35	31	31	31	24	-
49	61	64	65	63	56	53	57	48	1
21	10	8	4	15	16	13	12	18	-

TABLE No. 33—Continued.

CAUSES OF DEATH.	Total.	CAUSES OF DEATH.												
		January.	February.	March.	April.	May.	June.	July.	August.	September.	October.	November.	December.	Not stated.
I.—General diseases	2,777	223	194	311	314	270	223	207	206	200	215	188	226	-
Typhoid fever	98	11	3	12	7	6	6	7	13	9	5	6	13	-
Malaria	1	-	-	-	-	-	-	1	-	-	-	-	-	-
Measles	15	6	2	3	-	-	1	2	1	-	-	-	-	-
Scarlet fever	13	2	-	2	3	3	-	-	-	-	1	1	1	-
Whooping cough	75	3	9	6	8	8	5	5	6	5	5	8	5	7
Diphtheria and croup	88	8	11	4	3	7	7	6	5	5	5	8	9	15
Influenza	210	5	14	44	79	31	8	5	5	12	2	2	13	-
Cholera nostras	16	-	-	-	1	-	-	-	4	8	3	-	-	-
Dysentery	23	1	1	1	2	3	-	-	1	8	4	1	1	-
Erysipelas	29	2	4	5	3	4	5	-	-	1	2	-	3	-
Other epidemic diseases	4	1	-	-	1	1	-	-	-	-	-	1	-	-
Purulent infection and septicæmia	54	7	2	5	4	3	8	4	7	7	3	-	4	-
Tetanus	5	-	-	-	1	-	-	2	2	-	-	-	-	-
Pellagra	10	-	-	-	-	1	-	3	1	1	1	2	1	-
Tuberculosis of the lungs	730	68	64	82	88	70	58	57	41	42	48	56	56	-
Acute miliary tuberculosis	19	-	-	2	3	2	1	1	4	-	2	2	2	-
Tuberculous meningitis	71	3	5	7	4	10	9	8	7	6	8	1	3	-
Abdominal tuberculosis	37	1	2	3	6	4	3	5	3	3	2	1	4	-
Pott's disease	13	3	2	1	1	1	-	2	1	-	2	-	-	-
White swellings	4	-	-	-	-	-	-	-	2	-	1	-	-	-
Tuberculosis of other organs	22	2	1	4	2	-	-	-	2	1	4	3	3	-
Disseminated tuberculosis	37	1	1	3	3	3	7	2	1	4	6	4	2	-
Rickets	6	-	-	2	-	1	-	-	-	-	1	1	-	-
Syphilis	26	2	-	5	3	3	4	-	2	1	-	3	3	-
Gonococcus infection	2	1	-	1	-	-	-	-	-	-	-	-	-	-
Cancer and other malignant tumors of the buccal cavity	35	2	-	6	3	1	2	2	3	3	5	3	5	-
Cancer and other malignant tumors of the stomach and liver	301	21	21	30	21	26	26	30	27	28	26	19	26	-
Cancer and other malignant tumors of the peritoneum, intestines and rectum	134	12	9	8	14	9	9	13	12	10	17	8	13	-
Cancer and other malignant tumors of the female genital organs	99	11	5	10	9	12	11	7	9	6	5	4	10	-
Cancer and other malignant tumors of the breast	66	7	2	7	2	7	5	10	1	7	6	8	4	-
Cancer and other malignant tumors of the skin	30	2	2	3	-	2	2	5	4	2	4	1	3	-
Cancer and other malignant tumors of other organs or of organs not specified	146	16	5	13	8	13	14	12	17	10	14	14	10	-
Other tumors (tumors of the female genital organs excepted)	7	1	2	-	1	-	1	-	1	-	-	1	-	-
Acute articular rheumatism	27	2	1	3	5	4	3	3	1	2	-	5	-	-
Chronic rheumatism and gout	14	4	1	1	-	-	-	-	2	-	-	3	1	-
Scurvy	1	-	-	-	-	-	-	-	-	-	-	-	-	-
Diabetes	167	10	16	23	11	19	20	6	9	18	2	6	11	-
Exophthalmic goitre	7	-	1	1	1	-	-	1	-	2	1	-	-	-
Addison's disease	5	-	-	1	1	-	1	-	-	-	2	-	2	-
Leucæmia	13	-	-	1	2	7	4	-	1	7	1	1	5	6
Anæmia, chlorosis	62	3	2	8	7	4	2	2	9	7	1	1	1	-
Other general diseases	16	3	2	1	2	3	1	1	1	1	1	1	1	-
Alcoholism (acute or chronic)	23	1	1	2	4	5	1	3	1	-	2	1	2	-
Chronic lead poisoning	4	-	1	-	1	-	1	-	-	-	-	-	-	-
Other chronic poisonings	12	1	-	-	1	3	2	-	-	-	2	2	1	-

TABLE No. 33—Continued.

CAUSES OF DEATH.	Total.	January.	February.	March.	April.	May.	June.	July.	August.	September.	October.	November.	December.	Not stated.
II.—Diseases of the nervous system and of the organs of special sense	1,549	152	130	134	136	147	109	113	114	131	131	130	122	-
Encephalitis	15	1	2	3	3	-	2	1	1	1	1	-	2	-
Simple meningitis	74	13	7	4	11	4	8	6	5	6	3	4	3	-
Locomotor ataxia	28	1	1	4	-	4	1	2	4	2	4	3	2	-
Other diseases of the spinal cord	65	5	6	6	6	6	4	7	7	5	7	3	3	-
Cerebral hemorrhage, apoplexy	932	94	69	84	82	85	61	66	64	84	85	82	76	-
Softening of the brain	44	4	7	6	3	4	1	3	4	1	3	3	5	-
Paralysis without specified cause	151	14	12	7	13	17	11	10	16	14	12	14	11	-
General paralysis of the insane	68	6	7	7	3	5	4	5	5	7	4	8	7	-
Other forms of mental alienation	58	5	9	3	4	7	4	4	3	7	3	4	5	-
Epilepsy	25	-	5	1	2	3	4	1	2	1	1	4	1	-
Convulsions (nonpuerperal)	2	-	1	-	1	-	-	-	-	-	-	-	-	-
Convulsions of infants	35	4	-	3	1	8	4	3	2	1	2	2	5	-
Chorea	1	-	-	-	-	-	-	-	-	-	1	-	-	-
Neuralgia and neuritis	9	-	1	2	-	-	1	2	-	1	1	1	-	-
Other diseases of the nervous system	34	5	1	4	4	1	3	6	1	2	4	1	2	-
Diseases of the ears	8	-	2	-	3	2	-	-	-	-	-	1	-	-
III.—Diseases of the circulatory system	1,875	170	147	190	199	162	138	131	156	140	151	131	160	-
Pericarditis	12	1	4	2	1	-	-	2	-	1	1	1	-	-
Acute endocarditis	68	9	3	5	5	10	8	2	5	5	3	2	11	-
Organic diseases of the heart	1,255	111	100	135	138	116	87	86	111	101	94	78	98	-
Angina pectoris	110	12	7	11	11	4	5	5	11	12	14	11	7	-
Diseases of the arteries, atheroma, aneurysm, etc.	324	28	24	30	43	21	29	24	25	17	31	23	29	-
Embolism and thrombosis	81	7	6	7	1	8	7	8	4	2	5	13	13	-
Diseases of the veins (varices, hemorrhoids, phlebitis, etc.)	6	-	-	-	-	-	1	3	-	1	-	1	-	-
Diseases of the lymphatic system (lymphangitis, etc.)	6	-	-	-	-	1	-	1	-	2	2	-	-	-
Hemorrhage; other diseases of the circulatory system	13	2	3	-	-	2	1	-	-	-	1	2	2	-
IV.—Diseases of the respiratory system	1,402	133	138	212	289	153	70	51	30	48	80	71	127	-
Diseases of the nasal fossae	3	1	-	-	-	1	-	-	-	1	-	-	-	-
Diseases of the larynx	9	3	-	1	2	-	-	1	-	1	-	1	-	-
Diseases of the thyroid body	5	-	-	1	-	-	1	-	1	-	-	-	1	-
Acute bronchitis	116	13	9	22	33	11	4	3	1	2	7	4	7	-
Chronic bronchitis	63	7	6	6	13	7	8	5	1	1	2	1	6	-
Bronchopneumonia	285	18	28	47	63	28	14	10	6	8	23	18	22	-
Pneumonia	789	78	88	118	168	95	37	21	12	24	37	33	78	-
Pleurisy	12	1	2	1	-	1	2	2	-	1	1	1	-	-
Pulmonary congestion, pulmonary apoplexy	83	8	5	8	6	7	3	8	7	4	8	8	11	-
Gangrene of the lung	3	-	-	-	-	-	-	-	1	-	1	-	1	-
Asthma	13	-	-	4	2	1	1	1	-	1	1	2	-	-
Pulmonary emphysema	1	-	-	-	-	-	-	-	-	-	-	1	-	-
Other diseases of the respiratory system (tuberculosis excepted)	20	4	-	4	2	2	-	-	1	4	-	2	1	-
V.—Diseases of the digestive system	1,074	71	72	78	65	66	63	78	144	220	106	62	49	-
Diseases of the mouth and annexa	6	1	1	1	1	-	-	-	-	-	-	1	1	-
Diseases of the pharynx	13	2	3	1	-	-	1	-	-	1	2	2	1	-
Diseases of the oesophagus	5	1	1	-	1	-	-	1	-	-	-	1	-	-
Ulcer of the stomach	15	2	2	2	2	-	1	1	-	1	1	2	1	-
Other diseases of the stomach (cancer excepted)	193	13	22	19	23	15	11	14	20	18	15	9	14	-
Diarrhea and enteritis (under 2 years)	364	8	13	9	11	13	9	20	81	130	43	18	9	-

TABLE No. 33—Concluded.

	Total.	January.	February.	March.	April.	May.	June.	July.	August.	September.	October.	November.	December.	Not stated.
X.—Malformations.....	86	6	9	7	4	11	9	10	5	4	7	8	6	-
Congenital malformations (stillbirths not included).....	86	6	9	7	4	11	9	10	5	4	7	8	6	-
XI.—Early infancy.....	698	54	65	71	75	63	52	49	53	59	54	52	51	-
Congenital debility, icterus and sclerema.....	598	44	59	59	61	50	46	42	45	56	47	45	44	-
Other diseases peculiar to early infancy.....	100	10	6	12	14	13	6	7	8	3	7	7	7	-
XII.—Old age.....	422	36	37	47	46	37	42	25	35	31	31	31	24	-
Senility.....	422	36	37	47	46	37	42	25	35	31	31	31	24	-
XIII.—External causes.....	653	54	41	41	49	61	64	65	63	56	53	57	48	1
Suicide by poison.....	16	1	2	3	2	1	-	1	2	1	1	1	1	-
Suicide by asphyxia.....	2	-	-	-	-	-	1	-	-	1	-	-	-	-
Suicide by hanging or strangulation.....	34	3	-	-	2	5	2	6	5	2	2	3	4	-
Suicide by drowning.....	17	-	2	1	2	1	1	2	3	2	2	2	1	-
Suicide by firearms.....	45	4	4	2	5	7	5	6	3	2	2	3	2	-
Suicide by cutting or piercing instruments.....	4	-	-	1	-	-	-	1	-	1	-	-	1	-
Poisoning by food.....	5	1	-	-	-	1	-	1	-	-	1	-	1	-
Other acute poisonings.....	11	-	1	3	1	-	1	-	1	1	2	-	1	-
Conflagration.....	23	6	2	6	1	2	2	1	1	-	-	1	1	-
Burns (includes scalding).....	42	8	3	1	5	3	1	3	2	1	5	5	5	-
Absorption of deleterious gases (conflagration excepted).....	9	-	-	1	-	2	-	1	1	1	-	1	2	-
Accidental drowning.....	110	2	2	1	10	14	20	16	19	10	2	8	6	-
Traumatism by firearms.....	25	2	2	1	2	-	-	1	1	-	6	6	4	-
Traumatism by cutting or piercing instruments.....	5	-	-	-	-	3	1	-	-	-	1	-	-	-
Traumatism by fall.....	89	9	10	8	6	6	10	4	7	8	7	9	5	-
Traumatism in mines and quarries.....	2	-	-	-	-	1	-	-	-	-	-	-	1	-
Traumatism by machines.....	13	-	-	4	1	1	2	-	1	1	3	-	2	-
Traumatism by other crushing (vehicles, railways, landslides, etc.).....	100	4	5	7	4	6	8	12	11	17	15	9	2	-
Injuries by animals.....	17	-	1	-	3	2	1	2	-	3	1	3	1	-
Starvation.....	2	-	-	-	-	1	-	1	-	-	-	-	-	-
Excessive cold.....	3	-	1	-	2	-	-	-	-	-	-	-	-	-
Effects of Heat.....	3	-	-	-	-	-	-	1	-	2	-	-	-	-
Lightning.....	2	-	-	-	-	1	-	1	-	-	-	-	-	-
Electricity (lightning excepted).....	6	1	-	-	-	-	2	1	1	1	-	-	-	-
Homicide by firearms.....	10	3	1	-	-	-	-	-	1	1	-	-	3	1
Homicide by other means.....	4	2	-	-	1	-	1	-	-	-	-	-	-	-
Fractures (cause not specified).....	17	3	3	1	1	1	1	-	1	2	-	2	2	-
Other external violence.....	35	5	2	1	1	4	4	5	2	-	4	4	3	-
XIV.—Ill defined diseases.....	165	14	15	19	21	10	8	4	15	16	13	12	18	-
Ill defined organic diseases.....	5	1	-	1	1	-	-	1	-	-	-	1	-	-
Sudden death.....	22	2	-	2	1	2	3	-	1	3	7	-	1	-
Cause of death not specified or ill defined.....	138	11	15	16	19	8	5	3	14	13	6	11	17	-

TABLE
Deaths from all Causes

CAUSES OF DEATH.	SEX.	Totals.						Total under 5.
			Under 1.	1 and under 2.	2.	3.	4.	
All causes.....	Totals.....	71,959	10,677	1696	736	486	379	13974
	Males.....	37,604	6,057	904	403	253	195	7,812
	Females.....	34,351	4,617	792	333	233	184	6,159
	Not stated.....	4	3	-	-	-	-	3
Typhoid fever.....	Totals.....	698	4	5	6	9	7	31
	Males.....	435	3	4	4	4	2	17
	Females.....	263	1	1	2	5	5	14
Malaria.....	Totals.....	15	-	-	-	-	-	-
	Males.....	15	-	-	-	-	-	-
	Females.....	-	-	-	-	-	-	-
Smallpox.....	Totals.....	8	6	-	-	-	-	6
	Males.....	5	3	-	-	-	-	3
	Females.....	3	3	-	-	-	-	3
Measles.....	Totals.....	303	93	84	25	13	8	223
	Males.....	152	51	43	9	7	6	116
	Females.....	151	42	41	16	6	2	107
Scarlet fever.....	Totals.....	117	15	9	7	21	13	65
	Males.....	48	7	5	3	10	4	29
	Females.....	69	8	4	4	11	9	36
Whooping cough.....	Totals.....	430	270	89	34	9	10	412
	Males.....	214	139	42	14	4	5	204
	Females.....	216	131	47	20	5	5	208
Diphtheria and croup.....	Totals.....	541	46	62	63	61	50	282
	Males.....	269	31	31	33	28	27	150
	Females.....	272	15	31	30	33	23	132
Influenza.....	Totals.....	902	91	24	12	6	2	135
	Males.....	396	51	10	6	4	-	71
	Females.....	506	40	14	6	2	2	64
Cholera nostras.....	Totals.....	43	10	-	1	1	2	14
	Males.....	25	7	-	1	-	2	10
	Females.....	18	3	-	-	1	-	4
Dysentery.....	Totals.....	147	29	5	8	8	5	55
	Males.....	80	19	2	6	3	1	31
	Females.....	67	10	3	2	5	4	24
Erysipelas.....	Totals.....	149	20	-	-	-	1	21
	Males.....	76	8	-	-	-	1	9
	Females.....	73	12	-	-	-	-	12
Other epidemic diseases.....	Totals.....	11	2	2	-	2	-	6
	Males.....	5	1	-	-	1	-	2
	Females.....	6	1	2	-	1	-	4
Purulent infection and septicæmia.....	Totals.....	196	6	2	-	-	2	10
	Males.....	120	4	1	-	-	1	6
	Females.....	76	2	1	-	-	1	4
Glanders.....	Totals.....	2	-	-	-	-	-	-
	Males.....	2	-	-	-	-	-	-
	Females.....	-	-	-	-	-	-	-
Anthrax.....	Totals.....	2	-	-	-	-	-	-
	Males.....	1	-	-	-	-	-	-
	Females.....	1	-	-	-	-	-	-
Tetanus.....	Totals.....	37	4	-	2	1	-	7
	Males.....	28	3	-	1	1	-	5
	Females.....	9	1	-	1	-	-	2
Mycoses.....	Totals.....	2	-	-	-	-	-	-
	Males.....	2	-	-	-	-	-	-
	Females.....	-	-	-	-	-	-	-
Pellagra.....	Totals.....	35	-	-	-	-	-	-
	Males.....	8	-	-	-	-	-	-
	Females.....	27	-	-	-	-	-	-
Tuberculosis of the lungs.....	Totals.....	4,689	49	26	13	3	10	101
	Males.....	2,409	35	16	6	3	4	64
	Females.....	2,280	14	10	7	-	6	37

No. 34.

by Age Groups, 1910-1915.

5-9.	10-14.	15-19.	20-24.	25-29.	30-34.	35-39.	40-44.	45-49.	50-54.	55-59.	60-64.	65-69.	70-74.	75-79.	80-84.	85-89.	90-94.	95-99.	100 and over.	Unknown.
1246	924	1479	1928	2000	1900	2224	2232	2634	3135	3837	4624	6023	6645	6887	5386	3109	1219	275	31	157
682	508	790	995	963	1008	1108	1139	1326	1696	2052	2536	3196	3465	3578	2568	1441	504	106	6	125
564	416	689	932	1037	982	1116	1093	1308	1439	1735	2088	2827	3180	3309	2818	1668	715	169	25	32
39	46	74	117	76	76	53	40	32	45	21	17	17	7	5	1	-	-	-	-	1
23	26	37	71	51	51	40	28	21	28	15	11	10	2	2	1	-	-	-	-	1
16	20	37	46	25	25	13	12	11	17	6	6	7	5	3	2	1	-	-	-	-
							1	1	1	-	-	1	1	4	2	1	-	-	-	-
							1	1	1	-	-	1	4	3	2	1	-	-	-	-
							2	-	-	-	-	-	-	-	-	-	-	-	-	-
							2	-	-	-	-	-	-	-	-	-	-	-	-	-
24	8	7	5	6	-	5	7	3	4	1	3	1	2	1	2	1	-	-	-	-
8	5	3	5	-	-	-	2	1	3	-	-	1	1	1	1	-	-	-	-	-
16	3	2	2	1	-	5	5	2	1	1	3	-	-	-	1	-	-	-	-	-
30	7	3	3	4	3	1	1	1	1	1	1	-	1	-	-	1	-	-	-	-
14	1	1	1	1	1	1	-	-	-	-	-	-	-	-	-	-	-	-	-	-
16	6	3	3	3	2	-	-	-	-	-	-	-	-	-	-	-	-	-	-	-
13	1	1	-	-	-	-	-	-	-	-	-	1	2	2	-	-	-	-	-	-
7	1	-	-	-	-	-	-	-	-	-	-	2	2	2	-	-	-	-	-	-
6	-	1	-	-	-	-	-	-	-	-	-	1	1	1	-	-	-	-	-	-
173	47	14	4	3	4	3	1	1	2	2	1	2	2	1	1	-	-	-	-	1
81	23	5	2	2	1	2	1	1	1	-	-	1	1	1	-	-	-	-	-	1
92	24	9	2	1	3	1	1	1	2	2	1	-	-	1	-	-	-	-	-	-
8	5	5	4	7	8	15	12	18	26	24	39	78	110	137	130	89	40	10	1	1
5	1	4	1	2	2	10	2	8	11	13	17	29	46	58	51	42	16	6	1	1
3	4	1	3	5	6	5	10	10	15	11	22	49	64	79	79	47	24	4	1	1
5	1	1	1	1	1	-	-	-	1	3	3	5	4	3	5	4	2	1	-	-
1	1	1	1	-	-	-	-	-	2	2	1	1	2	4	3	1	-	-	-	-
4	-	1	1	-	-	-	-	-	1	2	2	2	2	4	1	1	1	-	-	-
7	1	3	2	1	1	1	3	4	4	4	5	11	7	18	12	5	2	1	1	1
6	-	3	2	1	1	1	2	3	2	3	6	1	15	5	3	3	1	-	-	-
1	1	3	2	1	-	1	1	1	2	4	2	5	6	3	7	2	1	1	1	1
1	1	3	-	4	9	2	10	8	8	11	15	10	15	12	11	6	2	-	-	-
1	1	1	1	1	3	1	7	3	3	8	9	8	8	6	6	5	1	1	1	1
1	1	2	3	6	1	3	5	5	3	6	2	7	6	6	5	5	-	-	-	-
2	3	-	-	-	-	-	-	-	-	-	-	2	7	5	-	-	-	-	-	-
2	1	-	-	-	-	-	-	-	-	-	-	-	-	-	-	-	-	-	-	-
10	5	15	11	11	18	11	8	13	12	14	10	13	13	12	4	4	2	-	-	-
5	5	9	7	4	10	5	7	12	9	7	6	7	9	6	4	2	-	-	-	-
5	-	6	4	7	8	6	1	1	3	7	4	6	6	4	6	2	2	-	-	-
-	-	-	-	-	1	1	-	-	-	1	-	-	-	-	-	-	-	-	-	-
-	-	-	-	-	1	-	-	-	-	1	-	-	-	-	-	-	-	-	-	-
-	-	-	2	1	1	-	-	-	-	-	-	-	-	-	-	-	-	-	-	-
-	-	-	1	-	-	-	-	-	-	-	-	-	-	-	-	-	-	-	-	-
-	-	-	2	1	1	-	-	-	-	-	-	-	-	-	-	-	-	-	-	-
-	-	-	1	-	-	-	-	-	-	-	-	-	-	-	-	-	-	-	-	-
7	6	2	-	3	1	3	1	1	2	3	1	-	-	1	-	-	-	-	-	-
5	5	2	-	3	1	-	-	1	2	3	-	-	-	-	-	-	-	-	-	-
2	1	-	-	-	-	3	-	-	-	-	-	-	-	1	-	-	-	-	-	-
-	-	-	-	1	-	-	-	-	-	-	-	1	-	-	-	-	-	-	-	-
-	-	-	-	1	-	-	-	-	-	-	-	1	-	-	-	-	-	-	-	-
2	-	2	2	4	5	2	4	-	2	4	3	-	-	-	-	-	-	-	-	-
1	-	2	1	1	1	-	-	1	-	1	3	2	-	-	-	-	-	-	-	-
1	-	2	2	1	3	4	2	3	2	3	-	-	-	-	-	-	-	-	-	-
29	87	392	627	619	490	473	344	328	250	239	211	197	145	93	45	13	-	-	-	6
12	26	166	307	299	247	227	181	177	166	137	126	113	81	51	21	3	-	-	-	5
17	61	226	320	320	243	246	163	151	84	102	85	84	64	42	24	10	-	-	-	1

TABLE
Deaths from all Causes

CAUSES OF DEATH.	SEX.	Totals.						Total under 5.
			Under 1.	1 and under 2.	2.	3.	4.	
Acute miliary tuberculosis.	Totals.	76	4	2	-	1	-	7
	Males.	42	3	2	-	1	-	6
	Females.	34	1	-	-	-	-	1
Tuberculous meningitis.	Totals.	492	92	66	51	27	20	256
	Males.	248	54	31	29	8	9	131
	Females.	244	38	35	22	19	11	125
Abdominal tuberculosis.	Totals.	340	24	9	4	1	2	40
	Males.	147	17	5	4	1	1	28
	Females.	193	7	4	-	-	1	12
Pott's disease.	Totals.	58	2	-	-	1	-	3
	Males.	26	1	-	-	-	-	1
	Females.	32	1	-	-	1	-	2
White swellings.	Totals.	22	-	-	-	-	-	-
	Males.	16	-	-	-	-	-	-
	Females.	6	-	-	-	-	-	-
Tuberculosis of other organs.	Totals.	132	13	4	1	3	-	21
	Males.	77	7	3	1	2	-	13
	Females.	55	6	1	-	1	-	8
Disseminated tuberculosis.	Totals.	198	10	6	4	-	2	22
	Males.	98	3	4	3	-	-	10
	Females.	100	7	2	1	-	2	12
Rickets.	Totals.	39	21	12	1	2	1	37
	Males.	21	11	6	1	1	1	20
	Females.	18	10	6	-	1	-	17
Syphilis.	Totals.	111	53	3	-	-	-	56
	Males.	69	36	3	-	-	-	39
	Females.	42	17	-	-	-	-	17
Gonococcus infection.	Totals.	11	4	-	-	-	-	4
	Males.	4	2	-	-	-	-	2
	Females.	7	2	-	-	-	-	2
Cancer and other malignant tumors of the buccal cavity.	Totals.	163	-	-	-	-	-	-
	Males.	127	-	-	-	-	-	-
	Females.	36	-	-	-	-	-	-
Cancer and other malignant tumors of the stomach and liver.	Totals.	1,789	2	-	1	1	1	5
	Males.	785	-	-	-	1	1	1
	Females.	1,004	2	-	1	1	-	4
Cancer and other malignant tumors of the peritoneum, intestines and rectum.	Totals.	820	-	-	-	-	-	-
	Males.	305	-	-	-	-	-	-
	Females.	515	-	-	-	-	-	-
Cancer and other malignant tumors of the female genital organs.	Totals.	705	-	-	-	-	-	-
	Males.	-	-	-	-	-	-	-
	Females.	705	-	-	-	-	-	-
Cancer and other malignant tumors of the breast.	Totals.	425	-	-	-	-	-	-
	Males.	-	-	-	-	-	-	-
	Females.	425	-	-	-	-	-	-
Cancer and other malignant tumors of the skin.	Totals.	177	-	-	-	-	1	1
	Males.	115	-	-	-	-	1	1
	Females.	62	-	-	-	-	-	-
Cancer and other malignant tumors of other organs or of organs not specified.	Totals.	720	2	2	3	1	1	9
	Males.	326	-	-	2	-	1	3
	Females.	394	2	2	1	1	-	6
Other tumors (tumors of female genital organs excepted).	Totals.	53	1	-	-	-	-	1
	Males.	10	1	-	-	-	-	1
	Females.	43	-	-	-	-	-	-
Acute articular rheumatism.	Totals.	216	4	-	2	1	1	8
	Males.	106	3	-	1	1	1	6
	Females.	110	1	-	1	-	-	2
Chronic rheumatism and gout.	Totals.	96	-	-	-	-	-	-
	Males.	35	-	-	-	-	-	-
	Females.	61	-	-	-	-	-	-

TABLE
Deaths from all Causes

CAUSES OF DEATH.	SEX.	Totals.					Total under 5.
			Under 1.	1 and under 2.	2.	3.	
Scurvy.....	Totals.....	6	2	1	-	-	3
	Males.....	5	1	1	-	-	2
	Females.....	1	1	-	-	-	1
Diabetes.....	Totals.....	892	3	4	1	4	3
	Males.....	418	2	2	-	4	-
	Females.....	474	1	2	1	-	3
Exophthalmic goitre.....	Totals.....	43	-	-	-	-	-
	Males.....	4	-	-	-	-	-
	Females.....	39	-	-	-	-	-
Addison's disease.....	Totals.....	24	-	-	-	-	-
	Males.....	12	-	-	-	-	-
	Females.....	12	-	-	-	-	-
Leukemia.....	Totals.....	69	1	4	1	3	1
	Males.....	34	1	1	1	3	1
	Females.....	35	-	3	-	-	-
Anemia, chlorosis.....	Totals.....	384	32	5	2	1	1
	Males.....	152	15	3	2	-	-
	Females.....	232	17	2	-	1	1
Other general diseases.....	Totals.....	100	28	6	2	3	4
	Males.....	51	17	5	1	-	1
	Females.....	49	11	1	1	3	3
Alcoholism (acute or chronic).....	Totals.....	184	-	-	-	-	-
	Males.....	168	-	-	-	-	-
	Females.....	16	-	-	-	-	-
Chronic lead poisoning.....	Totals.....	16	-	-	-	-	-
	Males.....	13	-	-	-	-	-
	Females.....	3	-	-	-	-	-
Other chronic poisonings.....	Totals.....	35	2	-	-	-	2
	Males.....	12	1	-	-	-	1
	Females.....	23	1	-	-	-	1
Encephalitis.....	Totals.....	97	12	6	2	2	2
	Males.....	51	8	3	-	1	12
	Females.....	46	4	3	2	2	1
Simple meningitis.....	Totals.....	502	178	66	38	17	12
	Males.....	272	102	40	22	11	4
	Females.....	230	76	26	16	6	8
Cerebro spinal meningitis.....	Totals.....	98	26	16	12	3	1
	Males.....	56	17	10	5	1	1
	Females.....	42	9	6	7	2	-
Infantile paralysis.....	Totals.....	89	15	7	6	7	3
	Males.....	54	9	4	4	4	2
	Females.....	35	6	3	2	3	1
Locomotor ataxia.....	Totals.....	149	-	-	-	-	-
	Males.....	100	-	-	-	-	-
	Females.....	49	-	-	-	-	-
Other diseases of the spinal cord.....	Totals.....	368	7	1	2	1	2
	Males.....	192	3	1	1	1	1
	Females.....	176	4	-	1	-	1
Cerebral hemorrhage, apoplexy.....	Totals.....	5,386	42	5	1	1	2
	Males.....	2,589	22	3	-	1	1
	Females.....	2,797	20	2	1	-	1
Softening of the brain.....	Totals.....	191	-	-	-	-	-
	Males.....	99	-	-	-	-	-
	Females.....	92	-	-	-	-	-
Paralysis without specified cause.....	Totals.....	933	5	3	-	1	-
	Males.....	418	1	-	-	1	-
	Females.....	515	4	3	-	-	-
General paralysis of the insane.....	Totals.....	228	-	-	-	-	-
	Males.....	153	-	-	-	-	-
	Females.....	75	-	-	-	-	-

No. 34—Continued.

by Age Groups, 1910-1915.

5-9.	10-14.	15-19.	20-24.	25-29.	30-34.	35-39.	40-44.	45-49.	50-54.	55-59.	60-64.	65-69.	70-74.	75-79.	80-84.	85-89.	90-94.	95-99.	100 and over.	Unknown.
22	10	22	16	33	21	21	30	36	62	85	117	128	112	96	34	9				
13	32	10	10	10	11	21	21	20	27	39	67	42	48	48	18	3				
12	19	12	6	19	12	10	10	9	16	35	46	50	64	48	16	6	1			
		3	3	6	8	3	4	4	4	2	1			2	4					
		3		1	1	1	2	2	2	2	1			1						
		1																		
	2	1	1				1	6	5	8	2	6	6	7						
	1							1	1	4	1	1	1	1						
	4	2						1	1	4	2	2	2	3						
	4	2	11	11	16	23	17	18	27	38	44	46	33	23		2				
	4	5	2	5	3	8	8	8	12	13	22	21	14	7		2				
	3	3	9	9	11	18	15	9	10	15	25	22	19	16	5	1				
	3	3	2	2	3	3	4	4	3	3	2	2	2	2	1					
	3	2	3	3	3	1	1	2	3	2	1	1	1	2						
	2	2	6	6	7	24	23	19	26	22	9	8	6	3						
	2	2	5	5	7	20	17	23	25	20	9	8	5	3						
	1		1		2	3	3	3	1	2	2	2	1							
	1																			
	1																			
	1		1			2	2	2	1	5	2	2	3		1					
	1																			
	9	2	6	6	3	4	2	4	3	4	2	6	6	4	7					
	4	2	3	3	4	2	3	3	2	2	1	3	3	2	4					
	5	2	2	2	1	1	1	1	1	3	3	3	3	4	3					
	43	26	19	8	8	13	6	7	12	5	13	9	5	3	2					
	24	12	2	4	4	6	4	4	4	5	7	4	3	1	1					
	19	14	10	6	6	7	3	3	3	1	3	3	2	3	1					
	13	5	5	5	5	1	1	2	1	1	1	1	1	1	1					
	8	3	2	2	2	2	2	2	1	1	1	1	1							
	5	2	3	3	3	2	1	1	1	1	1	1	1							
	16	5	8	8	5															
	11	3	2	2	2															
	5	3	2	3	1	5	5	9	26	24	20	17	23	11	3					
						3	3	9	19	15	15	9	14	8	2					
						2	2	4	6	7	9	5	8	3	1					
						1	1	1	3	3	5	8	9	9	6	7				
						1	1	1	4	4	5	8	9	4	1					
						1	1	1	7	7	9	8	9	4	1					
						9	9	9	21	23	35	50	53	44	46	3				
						9	9	7	4	7	12	19	29	26	24	6				
						3	3	5	14	11	16	21	27	20	23	10				
						3	3	14	11	16	21	27	20	23	10	4				
						9	9	77	150	250	416	524	796	904	945	718	311	87	22	2
						10	10	19	34	76	145	203	378	458	435	308	134	29	8	10
						11	11	19	43	74	105	213	234	418	446	510	410	177	58	14
						12	18	29	39	74	105	213	234	418	446	510	410	177	58	14
								2	2	7	10	10	10	32	31	49	30	13	5	2
								1	1	1	3	10	11	15	26	33	5	2	2	
								6	6	7	10	11	16	23	17	8				
								1	1	1	3	10	11	16	23	17	8			
								32	35	72	76	141	152	165	111	59	20	3	1	1
								20	20	42	42	80	80	87	79	40	12	3	1	1
								15	15	34	34	70	70	85	74	40	12	3	1	1
								12	12	20	20	42	42	48	40	4	1			
								28	22	38	34	70	80	90	85	4	1			
								19	14	13	13	13	13	13	9	6				
								5	5	9	9	13	13	13	9	6				
								9	8	9	2	5	8	7	3	4				

TABLE
Deaths from all Causes

CAUSES OF DEATH.	SEX.	Totals.	Under 1.	1 and under 2.	2.	3.	4.	Total under 5.
Other forms of mental alienation.....	Totals.....	354	-	-	-	-	-	-
	Males.....	121	-	-	-	-	-	-
	Females.....	233	-	-	-	-	-	-
Epilepsy.....	Totals.....	188	6	5	-	2	1	14
	Males.....	102	3	1	-	2	1	7
	Females.....	86	3	4	-	-	-	7
Convulsions (nonpuerperal).....	Totals.....	15	-	-	-	-	-	-
	Males.....	8	-	-	-	-	-	-
	Females.....	7	-	-	-	-	-	-
Convulsions of infants.....	Totals.....	222	177	29	6	4	6	222
	Males.....	118	96	18	1	1	2	118
	Females.....	103	80	11	5	3	4	103
Chorea.....	Not stated.....	1	1	-	-	-	-	1
	Totals.....	16	2	-	-	-	-	2
	Males.....	5	1	-	-	-	-	1
Neuralgia and neuritis.....	Females.....	11	1	-	-	-	-	1
	Totals.....	58	-	-	-	-	-	-
	Males.....	30	-	-	-	-	-	-
Other diseases of the nervous system.....	Females.....	28	-	-	-	-	-	-
	Totals.....	253	9	1	1	-	-	11
	Males.....	107	3	-	1	-	-	4
Diseases of the eyes and their annexa.....	Females.....	146	6	1	-	-	-	7
	Totals.....	1	1	-	-	-	-	1
	Males.....	-	-	-	-	-	-	-
Diseases of the ears.....	Females.....	1	1	-	-	-	-	1
	Totals.....	41	10	1	2	1	-	14
	Males.....	20	8	-	1	-	-	9
Pericarditis.....	Females.....	21	2	1	1	1	-	5
	Totals.....	99	-	-	-	-	-	-
	Males.....	56	-	-	-	-	-	-
Acute endocarditis.....	Females.....	43	-	-	-	-	-	-
	Totals.....	257	8	-	2	2	2	14
	Males.....	154	5	-	2	2	2	11
Organic diseases of the heart.....	Females.....	103	3	-	-	-	-	3
	Totals.....	7,398	50	8	8	1	2	69
	Males.....	4,157	21	4	3	1	2	31
Angina pectoris.....	Females.....	3,241	29	4	5	-	-	38
	Totals.....	637	3	-	-	-	-	3
	Males.....	374	1	-	-	-	-	1
Diseases of the arteries, atheroma, aneurysm, etc.....	Females.....	263	2	-	-	-	-	2
	Totals.....	1,714	1	-	-	-	-	2
	Males.....	1,140	1	-	-	-	-	1
Embolism and thrombosis.....	Females.....	574	1	-	-	-	-	1
	Totals.....	399	9	1	-	-	-	10
	Males.....	181	5	-	-	-	-	5
Diseases of the veins, varices, hemorrhoid, phlebitis, etc.....	Females.....	218	4	1	-	-	-	5
	Totals.....	21	-	-	-	-	-	-
	Males.....	12	-	-	-	-	-	-
Diseases of the lymphatic system.....	Females.....	9	-	-	-	-	-	-
	Totals.....	14	5	3	1	-	-	9
	Males.....	7	4	1	1	-	-	6
Hemorrhage; other diseases of the circulatory system.....	Females.....	7	1	2	-	-	-	3
	Totals.....	38	1	-	-	-	-	1
	Males.....	19	-	-	-	-	-	-
Diseases of the nasal passages.....	Females.....	19	1	-	-	-	-	1
	Totals.....	10	6	-	1	-	-	7
	Males.....	6	4	-	-	-	-	4
Diseases of the larynx.....	Females.....	4	2	-	1	-	-	3
	Totals.....	77	15	10	8	3	4	40
	Males.....	47	11	5	7	1	1	25
Diseases of the thyroid gland.....	Females.....	30	4	5	1	2	3	15
	Totals.....	21	1	-	-	-	-	1
	Males.....	1	-	-	-	-	-	-
Acute bronchitis.....	Females.....	20	1	-	-	-	-	1
	Totals.....	746	270	52	15	9	1	347
	Males.....	338	164	26	10	1	-	201
Females.....	Totals.....	408	106	26	5	8	1	146

TABLE
Deaths from all Causes

CAUSES OF DEATH.	SEX.	Totals.	AGE PERIODS.				Total under 5.
			Under 1.	1 and under 2.	2.	3.	
Chronic bronchitis	Totals	396	7	1	1	-	9
	Males	179	4	1	1	-	6
	Females	217	3	-	-	-	3
Bronchopneumonia	Totals	1,682	527	172	55	32	806
	Males	790	307	87	31	15	450
	Females	892	220	85	24	17	356
Pneumonia	Totals	5,108	660	258	80	50	1,083
	Males	2,642	366	134	39	29	588
	Females	2,466	294	124	41	21	495
Pleurisy	Totals	126	6	3	1	3	14
	Males	71	5	1	1	3	11
	Females	55	1	2	-	-	3
Pulmonary congestion (pulmonary apoplexy)	Totals	449	71	11	5	1	88
	Males	225	38	5	2	1	46
	Females	224	33	6	3	-	42
Gangrene of the lungs	Totals	10	-	1	-	-	1
	Males	3	-	-	-	-	-
	Females	7	-	1	-	-	1
Asthma	Totals	85	5	-	1	-	7
	Males	43	4	-	-	-	4
	Females	42	1	-	1	-	3
Pulmonary emphysema	Totals	17	-	-	-	-	-
	Males	8	-	-	-	-	-
	Females	9	-	-	-	-	-
Other diseases of the respiratory system (tuberculosis excepted)	Totals	110	3	-	1	1	6
	Males	74	3	-	1	1	4
	Females	36	-	-	-	-	2
Diseases of the mouth and annexa	Totals	27	10	3	-	-	13
	Males	15	4	2	-	-	7
	Females	12	6	1	-	-	6
Diseases of the pharynx	Totals	70	6	5	2	2	20
	Males	39	3	5	2	1	14
	Females	31	3	-	-	1	6
Diseases of the esophagus	Totals	12	-	-	-	1	2
	Males	7	-	-	-	1	1
	Females	5	-	-	-	-	1
Ulcer of the stomach	Totals	150	-	-	-	1	1
	Males	84	-	-	-	-	-
	Females	66	-	-	-	1	1
Other diseases of the stomach (cancer excepted)	Totals	1,155	278	20	14	10	334
	Males	599	159	17	6	7	192
	Females	556	119	12	8	3	142
Diarrhea and enteritis (under 2 years)	Totals	2,693	2,320	372	1	-	2,693
	Males	1,506	1,291	214	1	-	1,506
	Females	1,186	1,028	158	-	-	1,186
Diarrhea and enteritis (2 years and over)	Not stated	1	-	-	-	-	1
	Totals	653	-	-	105	54	192
	Males	317	-	-	62	27	106
Intestinal parasites	Females	336	-	-	43	27	86
	Totals	7	2	4	1	-	7
	Males	4	1	3	-	-	4
Appendicitis and typhlitis	Females	3	1	1	-	-	3
	Totals	571	3	4	7	10	30
	Males	324	1	4	3	4	15
Hernia, intestinal obstruction	Females	247	2	-	4	6	15
	Totals	546	51	12	6	1	74
	Males	274	30	6	5	1	44
Other diseases of the intestines	Females	272	21	6	1	-	30
	Totals	128	28	2	5	-	35
	Males	61	14	2	4	-	20
Acute yellow atrophy of the liver	Females	67	14	-	1	-	15
	Totals	15	-	-	-	1	1
	Males	3	-	-	-	-	-
Females	Totals	12	-	-	1	-	1

TABLE
Deaths from all Causes

CAUSES OF DEATH.	SEX.	Totals.	Age Group					Total under 5.
			Under 1.	1 and under 2.	2.	3.	4.	
Cirrhosis of the liver.....	Totals.....	311	1	-	-	-	1	2
	Males.....	195	1	-	-	-	1	2
Biliary calculi.....	Females.....	116	-	-	-	-	-	-
	Totals.....	133	-	-	1	-	-	1
Other diseases of the liver.....	Males.....	37	-	-	-	-	-	1
	Females.....	96	-	-	-	-	-	-
Diseases of the spleen.....	Totals.....	283	30	3	-	-	-	33
	Males.....	120	17	-	-	-	-	17
Simple peritonitis (nonpuerperal).....	Females.....	163	13	3	-	-	-	16
	Totals.....	14	-	1	1	-	1	3
Other diseases of the digestive system (cancer and tuberculosis excepted).....	Males.....	3	-	-	-	-	-	-
	Females.....	11	-	1	1	-	1	3
Acute nephritis.....	Totals.....	228	9	5	1	1	4	20
	Males.....	118	8	3	-	1	2	14
Bright's disease.....	Females.....	110	1	2	1	-	2	6
	Totals.....	29	-	1	-	-	-	1
Other diseases of the kidneys and annexa.....	Males.....	12	-	1	-	-	-	1
	Females.....	17	-	-	-	-	-	-
Calculi of the urinary passages.....	Totals.....	456	28	8	5	1	4	46
	Males.....	207	19	4	-	-	3	26
Diseases of the bladder.....	Females.....	249	9	4	5	1	1	20
	Totals.....	4,423	17	5	4	4	3	33
Diseases of the urethra, urinary abscess, etc.....	Males.....	2,595	11	4	3	3	2	23
	Females.....	1,828	6	1	1	1	1	10
Diseases of the prostate.....	Totals.....	120	6	-	3	-	-	9
	Males.....	72	5	-	1	-	-	6
Nonvenereal diseases of the male genital organs.....	Females.....	48	1	-	2	-	-	3
	Totals.....	16	-	-	-	-	-	-
Uterine hemorrhage (nonpuerperal).....	Males.....	11	-	-	-	-	-	-
	Females.....	5	-	-	-	-	-	-
Uterine tumors (noncancerous).....	Totals.....	218	1	-	-	-	-	1
	Males.....	183	-	-	-	-	-	-
Other diseases of the uterus.....	Females.....	35	1	-	-	-	-	1
	Totals.....	15	-	-	-	-	-	-
Cysts and other tumors of the ovary.....	Males.....	15	-	-	-	-	-	-
	Females.....	-	-	-	-	-	-	-
Salpingitis and other diseases of the female genital organs.....	Totals.....	180	-	-	-	-	-	-
	Males.....	180	-	-	-	-	-	-
Puerperal hemorrhage.....	Females.....	-	-	-	-	-	-	-
	Totals.....	4	1	-	-	-	-	1
Accidents of pregnancy.....	Males.....	4	1	-	-	-	-	1
	Females.....	-	-	-	-	-	-	-
Puerperal hemorrhage.....	Totals.....	10	-	-	-	-	-	-
	Males.....	10	-	-	-	-	-	-
Other diseases of the uterus.....	Females.....	69	-	-	-	-	-	-
	Totals.....	69	-	-	-	-	-	-
Salpingitis and other diseases of the female genital organs.....	Males.....	69	-	-	-	-	-	-
	Females.....	87	-	-	-	-	-	-
Cysts and other tumors of the ovary.....	Totals.....	87	-	-	-	-	-	-
	Males.....	41	-	-	-	-	-	-
Salpingitis and other diseases of the female genital organs.....	Females.....	41	-	-	-	-	-	-
	Totals.....	56	-	-	-	-	-	-
Nonpuerperal diseases of the breast (can- cer excepted).....	Males.....	56	-	-	-	-	-	-
	Females.....	2	-	-	-	-	-	-
Accidents of pregnancy.....	Totals.....	88	-	-	-	-	-	-
	Males.....	88	-	-	-	-	-	-
Puerperal hemorrhage.....	Females.....	88	-	-	-	-	-	-
	Totals.....	72	-	-	-	-	-	-
Puerperal hemorrhage.....	Males.....	-	-	-	-	-	-	-
	Females.....	72	-	-	-	-	-	-

TABLE
Deaths from all Causes

CAUSES OF DEATH.	SEX.	Totals.					Total under 5.
			Under 1.	1 and under 2.	2.	3.	
Other accidents of labor.....	Totals.....	77	-	-	-	-	-
	Males.....	77	-	-	-	-	-
	Females.....	77	-	-	-	-	-
Puerperal septicemia.....	Totals.....	164	-	-	-	-	-
	Males.....	164	-	-	-	-	-
	Females.....	152	-	-	-	-	-
Puerperal albuminuria and convulsions.....	Totals.....	19	-	-	-	-	-
	Males.....	19	-	-	-	-	-
	Females.....	15	-	-	-	-	-
Puerperal phlegmasia, alba dolens, embolus, sudden death.....	Totals.....	15	-	-	-	-	-
	Males.....	15	-	-	-	-	-
	Females.....	305	-	-	-	-	-
Following childbirth (not otherwise defined).....	Totals.....	188	-	-	-	-	-
	Males.....	117	-	-	-	-	-
	Females.....	31	2	-	-	-	2
Gangrene.....	Totals.....	25	2	-	-	-	2
	Males.....	6	-	-	-	-	-
	Females.....	42	10	2	-	-	12
Furuncle.....	Totals.....	21	3	1	-	-	4
	Males.....	21	7	1	-	-	8
	Females.....	48	19	-	1	-	20
Other diseases of the skin and annexa.....	Totals.....	21	8	-	-	-	9
	Males.....	27	11	-	-	-	11
	Females.....	65	9	3	1	1	14
Diseases of the bones (tuberculosis excepted).....	Totals.....	45	7	1	1	1	10
	Males.....	16	2	2	-	-	4
	Females.....	14	-	1	-	-	1
Diseases of the joints (tuberculosis and rheumatism excepted).....	Totals.....	10	-	-	-	-	-
	Males.....	4	-	1	-	-	1
	Females.....	5	-	-	-	-	-
Amputations.....	Totals.....	3	-	-	-	-	-
	Males.....	2	-	-	-	-	-
	Females.....	443	413	10	5	2	1
Congenital malformations (stillbirths not included).....	Totals.....	270	253	6	2	1	1
	Males.....	173	160	4	3	1	-
	Females.....	3,072	3,066	2	-	-	-
Congenital debility, icterus and sclerema.....	Totals.....	1,753	1,750	-	-	-	-
	Males.....	1,318	1,315	2	-	-	-
	Females.....	1	1	-	-	-	1
Not stated.....	Totals.....	612	612	-	-	-	612
Other causes peculiar to early infancy.....	Totals.....	353	353	-	-	-	353
	Males.....	259	259	-	-	-	259
	Females.....	14	14	-	-	-	14
Lack of care.....	Totals.....	10	10	-	-	-	10
	Males.....	4	4	-	-	-	4
	Females.....	3,345	-	-	-	-	-
Senility.....	Totals.....	1,473	-	-	-	-	-
	Males.....	1,872	-	-	-	-	-
	Females.....	83	-	-	-	-	-
Suicide by poison.....	Totals.....	46	-	-	-	-	-
	Males.....	37	-	-	-	-	-
	Females.....	12	-	-	-	-	-
Suicide by asphyxia.....	Totals.....	6	-	-	-	-	-
	Males.....	6	-	-	-	-	-
	Females.....	6	-	-	-	-	-
Suicide by hanging or strangulation.....	Totals.....	166	-	-	-	-	-
	Males.....	129	-	-	-	-	-
	Females.....	37	-	-	-	-	-
Suicide by drowning.....	Totals.....	83	-	-	-	-	-
	Males.....	46	-	-	-	-	-
	Females.....	37	-	-	-	-	-

TABLE
Deaths from all Causes

CAUSES OF DEATH.	SEX.	Totals.	Under 1.	1 and under 2.	2.	3.	4.	Total under 5.
Suicide by firearms.....	Totals.....	209	-	-	-	-	-	-
	Males.....	192	-	-	-	-	-	-
	Females.....	17	-	-	-	-	-	-
Suicide by cutting or piercing instruments.....	Totals.....	49	-	-	-	-	-	-
	Males.....	41	-	-	-	-	-	-
	Females.....	8	-	-	-	-	-	-
Suicide by jumping from high places.....	Totals.....	4	-	-	-	-	-	-
	Males.....	1	-	-	-	-	-	-
	Females.....	3	-	-	-	-	-	-
Suicide by crushing.....	Totals.....	2	-	-	-	-	-	-
	Males.....	1	-	-	-	-	-	-
	Females.....	1	-	-	-	-	-	-
Other suicides.....	Totals.....	10	-	-	-	-	-	-
	Males.....	8	-	-	-	-	-	-
	Females.....	2	-	-	-	-	-	-
Poisoning by food.....	Totals.....	27	1	1	4	1	2	9
	Males.....	13	-	2	2	1	-	3
	Females.....	14	1	1	2	-	2	6
Other acute poisonings.....	Totals.....	116	4	18	9	6	2	39
	Males.....	66	2	6	5	4	-	17
	Females.....	50	2	12	4	2	2	22
Conflagration.....	Totals.....	88	4	2	5	4	4	19
	Males.....	54	1	1	3	3	2	10
	Females.....	34	3	1	2	1	2	9
Burns (includes scalding).....	Totals.....	260	7	24	27	14	21	93
	Males.....	106	4	12	20	5	9	50
	Females.....	154	3	12	7	9	12	43
Absorption of deleterious gases (conflagration excepted).....	Totals.....	67	28	1	1	1	-	31
	Males.....	35	10	1	-	-	-	11
	Females.....	32	18	-	1	1	-	20
Accidental drowning.....	Totals.....	707	1	3	8	14	9	35
	Males.....	641	-	3	6	13	8	30
	Females.....	65	1	-	2	1	1	5
Traumatism by firearms.....	Not stated.....	1	-	-	-	-	-	-
	Totals.....	162	1	-	1	3	1	6
	Males.....	149	1	-	-	2	1	4
Traumatism by cutting or piercing instruments.....	Females.....	13	-	-	1	1	-	2
	Totals.....	34	-	1	-	2	-	3
	Males.....	26	-	-	-	-	-	-
Traumatism by fall.....	Females.....	8	-	1	-	2	-	3
	Totals.....	583	4	10	4	4	2	24
	Males.....	314	2	3	2	2	-	9
Traumatism in mines and quarries.....	Females.....	269	2	7	2	2	2	15
	Totals.....	16	-	-	-	-	-	-
	Males.....	16	-	-	-	-	-	-
Traumatism by machines.....	Females.....	-	-	-	-	-	-	-
	Totals.....	94	-	-	-	-	-	-
	Males.....	94	-	-	-	-	-	-
Traumatism by other crushing (vehicles, railways, landslides, etc.).....	Females.....	-	-	-	-	-	-	-
	Totals.....	649	1	6	3	7	12	29
	Males.....	568	-	6	3	4	8	21
Injuries by animals.....	Females.....	81	1	-	-	3	4	8
	Totals.....	48	-	1	-	1	1	3
	Males.....	40	-	1	-	1	1	3
Inanition.....	Females.....	8	-	-	-	-	-	-
	Totals.....	127	104	7	-	-	-	111
	Males.....	55	43	4	-	-	-	47
Excessive cold.....	Females.....	72	61	3	-	-	-	64
	Totals.....	34	1	-	-	-	1	2
	Males.....	30	-	-	-	-	1	1
	Females.....	4	1	-	-	-	1	1

TABLE
Deaths from all Causes

CAUSES OF DEATH.	SEX.	Totals.	Under 1.	1 and under 2.	2.	3.	4.	Total under 5.
Effects of heat.....	Totals.....	69	9	4	2	-	-	15
	Males.....	41	5	3	2	-	-	10
	Females.....	28	4	1	-	-	-	5
Lightning.....	Totals.....	9	-	-	1	-	-	1
	Males.....	7	-	-	-	-	-	-
	Females.....	2	-	-	1	-	-	1
Electricity (lightning excepted).....	Totals.....	43	-	-	-	-	-	-
	Males.....	39	-	-	-	-	-	-
	Females.....	4	-	-	-	-	-	-
Homicide by firearms.....	Totals.....	48	-	-	-	-	-	-
	Males.....	34	-	-	-	-	-	-
	Females.....	14	-	-	-	-	-	-
Homicide by cutting or piercing instruments.....	Totals.....	11	-	-	-	-	-	-
	Males.....	8	-	-	-	-	-	-
	Females.....	3	-	-	-	-	-	-
Homicide by other means.....	Totals.....	22	1	-	2	-	1	4
	Males.....	16	1	-	1	-	1	3
	Females.....	6	-	-	1	-	-	1
Fractures (cause not specified).....	Totals.....	68	-	2	-	-	-	2
	Males.....	34	-	1	-	-	-	1
	Females.....	34	-	1	-	-	-	1
Other external violence.....	Totals.....	120	8	7	4	-	5	24
	Males.....	105	7	6	2	-	3	18
	Females.....	15	1	1	2	-	2	6
Ill defined organic disease.....	Totals.....	45	4	-	-	-	-	4
	Males.....	19	3	-	-	-	-	3
	Females.....	26	1	-	-	-	-	1
Sudden death.....	Totals.....	187	25	3	1	-	1	30
	Males.....	125	16	1	-	-	-	17
	Females.....	62	9	2	1	-	1	13
Cause of death not specified or ill defined	Totals.....	1,076	454	42	9	15	7	527
	Males.....	600	258	19	5	10	4	296
	Females.....	476	196	23	4	5	3	231

No. 34—Concluded.
by Age Groups, 1910-1915.

5-9.	10-14.	15-19.	20-24.	25-29.	30-34.	35-39.	40-44.	45-49.	50-54.	55-59.	60-64.	65-69.	70-74.	75-79.	80-84.	85-89.	90-94.	95-99.	100 and over.	Unknown.
1	-	1	2	-	3	1	-	2	4	6	4	5	7	6	7	1	4	-	-	-
-	3	2	2	-	2	1	-	1	3	6	2	1	4	3	4	1	1	-	-	-
1	-	1	-	-	1	1	-	1	1	-	-	4	3	-	-	-	-	-	-	1
1	-	1	-	-	1	1	-	1	1	-	-	1	3	-	-	-	-	-	-	-
1	-	1	-	-	1	1	-	1	1	-	-	1	3	-	-	-	-	-	-	1
3	3	5	9	4	5	5	2	2	-	3	-	1	-	1	-	-	-	-	-	4
2	3	5	9	4	4	5	2	1	-	3	-	1	-	1	-	-	-	-	-	4
1	1	1	1	1	1	1	1	1	1	1	1	1	1	1	1	1	1	1	1	1
-	-	-	-	-	-	-	-	-	-	-	-	-	-	-	-	-	-	-	-	-
-	-	-	-	-	-	-	-	-	-	-	-	-	-	-	-	-	-	-	-	-
-	-	-	-	-	-	-	-	-	-	-	-	-	-	-	-	-	-	-	-	-
-	-	-	-	-	-	-	-	-	-	-	-	-	-	-	-	-	-	-	-	-
-	-	-	-	-	-	-	-	-	-	-	-	-	-	-	-	-	-	-	-	-
-	-	-	-	-	-	-	-	-	-	-	-	-	-	-	-	-	-	-	-	-
3	1	2	3	1	3	-	-	1	1	1	1	1	-	-	-	-	-	-	-	1
2	1	1	1	1	1	1	1	1	1	1	1	1	1	1	1	1	1	1	1	1
1	1	1	1	1	1	1	1	1	1	1	1	1	1	1	1	1	1	1	1	1
1	1	1	1	1	1	1	1	1	1	1	1	1	1	1	1	1	1	1	1	1
1	1	1	1	1	1	1	1	1	1	1	1	1	1	1	1	1	1	1	1	1
2	5	5	8	9	13	5	11	9	10	3	1	3	5	5	2	-	-	-	-	-
1	4	5	7	9	12	5	10	9	10	3	1	3	5	3	-	-	-	-	-	-
1	1	1	1	1	1	1	1	1	1	1	1	1	1	1	1	1	1	1	1	-
-	-	-	-	-	-	-	-	-	-	-	-	-	-	-	-	-	-	-	-	-
-	-	-	-	-	-	-	-	-	-	-	-	-	-	-	-	-	-	-	-	-
-	-	-	-	-	-	-	-	-	-	-	-	-	-	-	-	-	-	-	-	-
-	-	-	-	-	-	-	-	-	-	-	-	-	-	-	-	-	-	-	-	-
-	-	-	-	-	-	-	-	-	-	-	-	-	-	-	-	-	-	-	-	-
-	-	-	-	-	-	-	-	-	-	-	-	-	-	-	-	-	-	-	-	-
1	1	1	3	8	3	8	4	12	7	21	19	21	21	14	8	1	1	1	1	3
13	14	13	15	20	26	34	29	33	39	42	70	60	51	33	18	7	1	1	1	2
9	6	5	8	9	15	20	14	16	22	21	39	38	31	22	11	1	1	1	1	12
7	7	7	9	11	11	14	15	17	17	21	31	22	20	11	7	6	1	1	1	3

TABLE No. 35.

Number of Deaths from Several Specified Causes of Each Sex, in Each Month, which were Registered during Twenty-four years, 1892-1915.

	Measles.	Scarlet fever.	Whooping cough.	Diphtheria and croup.	Typhoid fever.	Pulmonary tuberculosis.	Diarrhea and enteritis (under 2 years).	Pneumonia.	Bronchitis.	Cerebral hemorrhage, apoplexy.
Totals.....	973	618	1,633	3,325	4,203	23,562	12,150	24,594	5,080	16,627
Males.....	464	289	783	1,663	2,423	10,763	-	12,226	2,332	8,076
Females.....	507	329	850	1,661	1,779	12,798	-	12,361	2,748	8,551
Not stated.....	2	-	-	1	1	1	-	7	-	-
January.....	96	52	158	353	324	2,051	187	3,488	629	1,543
February.....	85	52	137	291	268	1,986	159	3,353	603	1,462
March.....	104	82	139	216	349	2,395	193	3,654	681	1,476
April.....	115	63	135	212	309	2,335	197	3,106	602	1,394
May.....	120	53	124	238	287	2,287	212	2,433	470	1,440
June.....	99	51	134	193	232	1,955	309	1,287	328	1,294
July.....	98	27	131	180	210	1,864	1,498	625	228	1,211
August.....	53	26	162	192	337	1,764	3,863	536	156	1,292
September.....	33	39	151	237	517	1,648	3,518	766	210	1,331
October.....	54	50	106	360	569	1,763	1,462	1,284	340	1,371
November.....	64	69	118	433	427	1,641	342	1,656	359	1,346
December.....	52	54	135	420	367	1,857	207	2,395	468	1,463
Not stated.....	-	-	3	-	7	16	3	11	6	4

TABLE No. 36.

Mortality by Months Reduced to a Standard Mean of 100.
Twenty-four Years, 1892-1915.

	Measles.	Scarlet fever.	Whooping cough.	Diphtheria and croup.	Typhoid fever.	Pulmonary tuberculosis.	Diarrhea and enteritis (under 2 years).	Pneumonia.	Bronchitis.	Cerebral hemorrhage, apoplexy.
January.....	116.15	99.08	113.93	125.00	90.78	102.49	18.12	127.18	136.53	109.27
February.....	109.95	159.06	105.62	110.17	80.26	106.09	16.47	171.59	149.40	110.67
March.....	125.85	156.22	100.21	76.48	97.78	119.69	18.70	178.26	157.23	104.53
April.....	143.80	124.04	100.58	77.57	89.49	120.61	19.72	153.67	144.19	102.12
May.....	145.16	101.08	90.69	84.28	80.41	113.79	20.54	110.49	108.94	101.98
June.....	123.79	100.41	99.85	76.18	67.19	110.98	30.94	63.68	78.56	94.87
July.....	118.59	51.43	95.17	63.74	58.84	93.15	145.11	30.33	52.85	85.76
August.....	64.13	49.53	116.78	67.99	94.42	88.16	374.32	26.12	36.16	91.50
September.....	41.39	76.78	112.52	86.71	149.72	85.12	352.29	37.90	50.29	97.57
October.....	65.34	95.26	76.42	127.47	159.42	88.10	141.66	63.46	78.81	97.09
November.....	80.03	135.85	87.93	158.43	123.66	84.76	34.25	81.93	85.98	98.68
December.....	62.92	102.87	98.02	148.72	102.83	92.80	20.05	116.20	108.48	103.61
Not stated.....	100.00	100.00	100.00	100.00	100.00	100.00	100.00	100.00	100.00	100.00

NOTES ON DEATHS AND THE CAUSES OF DEATHS.

The number of deaths registered in the year 1915, was 11,541. This was 107 less than for the preceding year, 1914. A glance at the following tabulation will show that the death-rate, based upon the estimated population of all but the census year, 1910, has, upon the whole, lessened considerably. In the year for which this report is made the death-rate is lower than for the preceding year, namely, 14.96.

YEARS.	Total deaths.	Males.	Females.	Not stated.	Death-rate per 1,000.
1892.....	12,147	5,939	6,175	33	18.19
1893.....	11,134	5,557	5,551	26	16.59
1894.....	11,012	5,570	5,422	20	16.33
1895.....	10,464	5,226	5,228	10	15.44
1896.....	10,626	5,350	5,268	8	15.60
1897.....	11,236	5,624	5,606	6	16.42
1898.....	10,956	5,506	5,447	3	15.93
1899.....	11,370	5,676	5,686	8	16.45
1900.....	11,389	5,734	5,649	6	16.40
1901.....	11,133	5,604	5,523	6	15.94
1902.....	10,673	5,454	5,216	3	15.19
1903.....	11,009	5,629	5,378	2	15.58
1904.....	11,346	5,868	5,468	10	15.97
1905.....	11,381	5,835	5,545	1	15.92
1906.....	11,427	5,925	5,497	5	15.90
1907.....	11,803	6,100	5,700	3	16.33
1908.....	11,664	6,060	5,602	2	16.05
1909.....	11,295	5,743	5,551	1	15.45
1910.....	12,439	6,427	6,012	-	16.62
1911.....	11,731	6,119	5,612	-	15.68
1912.....	11,390	5,865	5,523	2	15.27
1913.....	11,552	6,003	5,549	-	15.35
1914.....	11,648	6,161	5,487	-	15.24
1915.....	11,541	6,095	5,444	2	14.96
Average.....	11,349	5,795	5,547	7	15.95

By referring to Table No. 3, it will be seen that the lowest death-rate was in Aroostook county, being only 11.01. The counties Androscoggin, Aroostook, Franklin, Hancock, Lincoln, Oxford, Piscataquis, Sagadahoc, Somerset, and Washington had lower death-rates than that of the whole State; while the counties Cumberland, Kennebec, Knox, Penobscot, Waldo, and York had death-rates larger than that of the State. The highest county death-rate was that of Knox, 17.50.

The death-rate in the cities was 16.34 (20.46 in 1892, 19.89 in 1893, 19.65 in 1894, 18.36 in 1895, 18.78 in 1896, 20.11 in 1897, 19.74 in 1898, 18.10 in 1899, 18.34 in 1900, 17.90 in 1901, 17.03 in 1902, 17.16 in 1903, 18.00 in 1904, 16.79 in 1905, 17.25 in 1906, 18.18 in 1907, 17.03 in 1908, 16.63 in 1909, 19.13 in 1910, 17.78 in 1911, 17.79 in 1912, 17.52 in 1913, and 17.25 in 1914), as compared with that of the rest of the State with the cities omitted, which death-rate was 14.15, (17.46 in 1892, 15.54 in 1893, 15.39 in 1894, 14.77 in 1895, 14.93 in 1896, 15.68 in 1897, 15.24 in 1898, 15.52 in 1899, 15.47 in 1900, 15.13 in 1901, 14.58 in 1902, 13.39 in 1903, 15.54 in 1904, 15.49 in 1905, 14.71 in 1906, 15.60 in 1907, 15.54 in 1908, 14.85 in 1909, 14.96 in 1910, 14.74 in 1911, 13.83 in 1912, 14.11 in 1913, and 14.06 in 1914).

LARGEST NUMBER.		SMALLEST NUMBER.	
1892	January	1,577	November 790
1893	August	1,080	November 796
1894	January	1,266	November 761
1895	March	1,053	June 715
1896	August	1,079	November 667
1897	March	1,259	June 769
1898	September	1,147	June 791
1899	February	1,049	June 768
1900	April	1,196	November 769
1901	March	1,132	June 789
1902	December	998	June 805
1903	January	1,006	June 786
1904	April	1,116	July 800
1905	March	1,197	July 768
1906	August	1,133	January 822
1907	March	1,177	July 844
1908	January	1,128	June 818
1909	March	1,178	July 831
1910	March	1,149	June 844
1911	March	1,223	June 791
1912	January	1,052	November 836
1913	March	1,180	July 791
1914	March	1,105	June 817
1915	March	1,279	November 813

Seasons and Mortality.—The largest number of deaths occurred in April, 1,279. The smallest number of deaths in any one month was 813 in November. During the spring months 3,526 deaths occurred; during the summer, 2,530; during the autumn, 2,704; in the winter, 2,779. The above table shows the month in which the largest and the smallest number of deaths occurred in the years 1892-1915.

The following table shows the number of deaths which have occurred in each of the twelve months in each of the years from 1892 to 1915:

DEATHS IN EACH MONTH FOR THE YEARS 1892-1915.

YEAR.	January.	February.	March.	April.	May.	June.	July.	August.	September.	October.	November.	December.	Not stated.	Total.
1892.....	1,577	1,292	1,095	1,048	1,045	833	866	938	976	844	790	793	50	12,147
1893.....	849	845	959	1,037	969	819	823	1,080	975	917	796	1,037	28	11,134
1894.....	1,266	980	920	993	851	816	865	953	956	821	761	820	10	11,012
1895.....	906	821	1,053	854	843	715	803	938	1,023	902	743	858	5	10,364
1896.....	863	921	944	942	961	814	845	1,079	912	833	667	839	6	10,626
1897.....	916	851	1,259	1,020	892	769	840	1,019	997	999	835	837	2	11,236
1898.....	887	817	863	915	935	791	814	1,003	1,147	1,034	837	911	2	10,956
1899.....	1,432	1,049	935	965	899	768	783	1,031	953	882	781	881	11	11,370
1900.....	903	881	1,095	1,196	1,068	793	839	1,033	1,037	911	769	856	8	11,389
1901.....	953	1,091	1,132	955	944	789	836	831	970	882	831	897	20	11,133
1902.....	876	900	929	939	919	805	837	861	911	854	820	998	24	10,673
1903.....	1,006	944	996	989	930	786	901	865	957	865	817	919	20	11,009
1904.....	985	1,085	1,080	1,116	1,038	807	800	896	907	909	817	944	12	11,346
1905.....	981	1,009	1,197	1,023	957	830	768	1,006	1,012	958	824	799	17	11,381
1906.....	822	853	1,060	985	961	848	885	1,133	1,117	920	885	942	16	11,427
1907.....	1,118	1,128	1,177	1,069	973	947	844	898	855	932	890	919	9	11,803
1908.....	1,128	985	1,001	1,045	954	818	820	1,033	1,079	900	800	919	2	11,664
1909.....	985	887	1,178	1,022	960	838	831	886	912	979	872	945	-	11,295
1910.....	1,101	1,036	1,149	1,103	1,015	844	913	1,120	1,084	1,034	1,013	1,027	-	12,439
1911.....	1,094	1,085	1,223	1,057	1,025	791	951	964	886	890	823	938	4	11,731
1912.....	1,052	1,034	1,047	1,014	980	841	881	873	903	907	836	1,022	-	11,390
1913.....	1,099	1,064	1,180	982	991	827	791	1,030	976	857	823	931	1	11,552
1914.....	1,055	997	1,105	1,065	1,065	817	832	874	986	988	920	938	6	11,648
1915.....	985	894	1,182	1,279	1,065	852	799	879	968	923	813	900	2	11,541
Total.....	24,841	23,399	25,759	24,613	23,240	19,558	20,167	23,223	23,499	22,031	19,852	21,929	255	272,366

NOTES ON DEATHS AND CAUSES OF DEATHS.

Table No. 27 exhibits the total number of deaths which occurred in each county for the years 1908-1915. The number of deaths for 1915 in each month by counties is shown in Table No. 30.

Sex and Mortality.—Of the 11,541 decedents, 6,095 were males and 5,444 were females. In two instances the sex was not stated.

Among children dying before they were 5 years old, 1,047 were males and 804 females; there were 243 more deaths among boys under 5 years of age than among girls within the same age-period. At the age-periods from 5 to 80 years, there was also a preponderance of deaths among males, but from 80 to 100, more among females. At the age of 100 years and over six females died. See Table No. 30.

Age and Mortality.—The following shows the number of deaths which occurred within each age-period, and the relation which the percentage in each period bears to the whole number of deaths:

Under	1 year of age	1,357	11.75 per cent.
From	1-5 years of age	496	4.21 per cent.
From	5-10 years of age	219	1.89 per cent.
From	10-20 years of age	379	3.28 per cent.
From	20-30 years of age	611	5.29 per cent.
From	30-40 years of age	697	6.04 per cent.
From	40-50 years of age	834	7.22 per cent.
From	50-60 years of age	1,100	9.53 per cent.
From	60-70 years of age	1,855	16.07 per cent.
From	70-80 years of age	2,309	20.00 per cent.
From	80-90 years of age	1,415	12.26 per cent.
From	90-100 years of age	235	2.03 per cent.
	100 years of age and over	6	0.05 per cent.
	Ages not stated	28	0.24 per cent.

The Causes of Death.—Compared with 1914, among the chief causes of death there were in 1915, 2 more from tuberculosis, 5 more from bronchitis, 20 more from diabetes, 76 more from diseases of nervous system, 16 more from nephritis and Bright's disease, and 122 more from influenza.

On the other hand there were 74 less from pneumonia, 20 less from diarrheal diseases, 10 less from whooping cough, 3 less from diphtheria and croup, 39 less from diseases of heart,

25 less from measles, 12 less from cancer, 1 less from rheumatism, 3 less from scarlet fever, and 23 less from typhoid fever.

The next table gives a cursory view of the relative mortality in 1914 and 1915 from some of the leading causes of death.

DEATHS FROM SOME OF THE LEADING CAUSES.

DISEASES.	1914.	1915.	More in 1914.	More in 1915.
Measles.....	40	15	25	-
Scarlet Fever.....	16	13	3	-
Influenza.....	88	210	-	122
Whooping Cough.....	85	75	10	-
Diphtheria and Croup.....	91	88	3	-
Typhoid Fever.....	121	98	23	-
Tuberculosis.....	931	933	-	2
Diarrheal Diseases.....	541	521	20	-
Rheumatism.....	42	41	1	-
Cancer.....	823	811	12	-
Diabetes.....	147	167	-	20
Diseases of Nervous System.....	1,465	1,541	-	76
Diseases of Heart.....	1,484	1,445	39	-
Pneumonia.....	1,148	1,074	74	-
Bronchitis.....	164	179	-	15
Nephritis and Brights' Disease.....	860	876	-	16

This year diseases of the brain occupy first place. The various diseases of the brain have occupied the first place among the causes of death except in 1892, when pneumonia had the first place, until 1913 and 1914 when it took second place, but again this year it occupies first place.

Pulmonary tuberculosis was the next most prominent cause until 1898 when it was reduced to the third place in the list; in 1899 and 1900 it occupied the fourth place; in 1901, the third place; in 1902, 1903, 1904, 1905, 1906, 1907, 1908, 1909, 1910, and 1911 it occupied the fourth place; in 1912 it had fifth place; in 1913 it declined to the sixth place, and has held that place through the years 1914 and 1915. Pneumonia has the third place.

By referring to Table No. 32 it will be noticed that the causes of death are arranged by counties under fourteen classes. The following notes on some of the classes and individual causes of death will be arranged in accordance with the classification shown in this Table No. 32.

Infectious Diseases.—The lists of the infectious diseases usually include smallpox, measles, scarlet fever, typhoid fever, whooping cough, diphtheria and croup. The following table shows the number of deaths which resulted from these diseases in the several counties of the State.

SIX INFECTIOUS DISEASES BY COUNTIES—1915.

COUNTIES.	Estimated population in 1915.	Aggregate deaths from six infectious diseases—1915.	Infectious death-rate per 10,000—1915.
Androscoggin.....	62,902	12	1.91
Aroostook.....	81,624	64	7.84
Cumberland.....	118,235	49	4.15
Franklin.....	19,459	5	2.57
Hancock.....	36,072	6	1.66
Kennebec.....	65,454	20	3.05
Knox.....	29,251	5	1.71
Lincoln.....	18,295	3	1.64
Oxford.....	38,266	6	1.57
Penobscot.....	89,805	44	4.90
Piscataquis.....	21,357	5	2.34
Sagadahoc.....	18,614	5	2.68
Somerset.....	37,526	13	3.46
Waldo.....	23,895	4	1.67
Washington.....	43,604	10	2.30
York.....	71,206	38	5.34
State.....	775,565	289	3.72

In the foregoing table the second column shows for each county the whole number of deaths for 1915 from the infectious diseases; the third column shows the infectious death-rate for the same year. The following table makes a similar comparative exhibit for the cities:

SIX INFECTIOUS DISEASES BY CITIES—1915.

CITIES.	Estimated population in 1915.	Aggregate deaths from six infectious diseases—1915.	Infectious death-rate per 10,000—1915.
Auburn.....	16,119	2	1.24
Augusta.....	13,976	3	2.15
Bangor.....	26,278	10	3.81
Bath.....	9,396	2	2.13
Belfast.....	4,620	1	2.16
Biddeford.....	17,544	14	7.98
Brewer.....	6,082	6	9.86
Calais.....	6,116	1	1.64
Eastport.....	4,961	-	-
Ellsworth.....	3,549	-	-
Gardiner.....	5,311	1	1.88
Hallowell.....	2,939	2	6.81
Lewiston.....	27,492	6	2.18
Old Town.....	6,592	11	16.66
Portland.....	62,786	36	5.73
Rockland.....	8,184	2	2.44
Saco.....	6,813	1	1.46
South Portland.....	8,061	5	6.21
Waterville.....	12,448	7	5.62
Westbrook.....	8,781	3	3.42
Collectively.....	258,048	113	4.38

By consulting the following table it will be seen that the number of deaths from whooping cough, diphtheria and croup, typhoid fever, tetanus, scarlet fever and measles was smaller than in 1914.

There was a larger number of deaths from influenza, while no deaths from smallpox occurred during the year.

INFECTIOUS DISEASES—1908-1915.

DISEASES.	1908.	1909.	1910.	1911.	1912.	1913.	1914.	1915.	Total.
Smallpox.....	-	-	-	-	4	2	2	-	8
Measles.....	21	36	95	29	59	65	40	15	360
Scarlet Fever.....	17	32	40	15	16	17	16	13	166
Influenza.....	241	170	125	200	93	186	88	210	1,313
Whooping Cough...	80	58	104	77	54	35	85	75	568
Diphtheria and croup	105	112	99	77	97	89	91	88	758
Tetanus.....	6	5	11	9	2	3	7	5	48
Typhoid Fever.....	151	110	149	135	102	93	121	98	959

Smallpox.—No deaths were due to this disease from 1892, when our system of registration went into effect until 1899, when there were three deaths; in 1900, 2; in 1902, 12; in 1903, 7; and in 1904, 3. In 1911, as in 1910, 1909, 1908, 1907, 1906, 1905 and 1901, there were no deaths from smallpox. In 1912 there were 4 deaths from this cause, all children, in 1913, 2 deaths occurred, and in 1914, 2 again, one of which was a man 44 years of age, the other an infant. Again in 1915 no deaths are due to this disease.

Measles.—This disease caused the death of 15 persons of whom 8 were males and 7 females. The deaths from measles were 29 in 1892, 55 in 1893, 21 in 1894, 8 in 1895, 32 in 1896, 22 in 1897, 41 in 1898, 39 in 1899, 84 in 1900, 26 in 1901, 28 in 1902, 36 in 1903, 22 in 1904, 32 in 1905, 105 in 1906, 33 in 1907, 21 in 1908, 36 in 1909, 95 in 1910, 29 in 1911, 59 in 1912, 65 in 1913, and 40 in 1914.

The death-rate for the state was 0.19 and for the cities 0.27.

MEASLES BY COUNTIES, MONTHS AND AGE-PERIODS, 1896-1915.

By COUNTIES.	By Months.	By Age-Periods.
Androscoggin..... 100	January..... 82	Under 1..... 247
Aroostook..... 146	February..... 79	1-5..... 332
Cumberland..... 11	March..... 84	5-10..... 65
Franklin..... 21	April..... 99	10-20..... 56
Hancock..... 24	May..... 104	20-30..... 40
Kennebec..... 70	June..... 89	30-40..... 35
Knox..... 27	July..... 87	40-50..... 29
Lincoln..... 8	August..... 48	50-60..... 18
Oxford..... 45	September..... 31	Over 60..... 35
Penobscot..... 82	October..... 50	Not Stated..... 3
Piscataquis..... 13	November..... 60	Total..... 860
Sagadahoc..... 9	December..... 47	
Somerset..... 63	Total..... 860	
Waldo..... 17		
Washington..... 43		
York..... 73		
State..... 860		

Scarlet Fever.—The total mortality from this disease was 13 (36 in 1892, 80 in 1893, 29 in 1894, 25 in 1895, 33 in 1896, 38 in 1897, 43 in 1898, 48 in 1899, 35 in 1900, 18 in 1901, 13 in 1902, 18 in 1903, 10 in 1904, 7 in 1905, 5 in 1906, 14 in 1907, 17 in 1908, 32 in 1909, 40 in 1910, 15 in 1911, 16 in 1912, 17 in 1913, and 16 in 1914) four males and 9 females. The largest number of deaths occurred at the age-period 1-5. The largest monthly number of deaths from this cause was in the months of April and May, 3 deaths having occurred during each month. There were four deaths in the first quarter, 6 in the second, 1 in the third, and 2 in the last quarter of the year.

Aroostook county had 1 death from scarlet fever; Cumberland, 7; Penobscot, 3; Washington, 1; and York, 1. Of the 13 deaths from this cause, 8 were in the cities.

The following is the exhibit of the scarlet fever deaths arranged by counties, months, and age-periods for the twenty-three years, 1893-1915.

SCARLET FEVER BY COUNTIES, MONTHS AND AGE-PERIODS, 1893-1915.

By COUNTIES.	By Months.	By Age-Periods.
Androscoggin..... 52	January..... 44	Under 1..... 54
Aroostook..... 86	February..... 48	1-5..... 265
Cumberland..... 69	March..... 78	5-10..... 164
Franklin..... 10	April..... 58	10-20..... 65
Hancock..... 25	May..... 49	20-30..... 21
Kennebec..... 49	June..... 48	30-40..... 8
Knox..... 29	July..... 27	40-50..... 1
Lincoln..... 5	August..... 26	50-60..... 3
Oxford..... 9	September..... 38	Not Stated..... 1
Penobscot..... 62	October..... 48	Total..... 582
Piscataquis..... 11	November..... 66	
Sagadahoc..... 16	December..... 52	
Somerset..... 18	Total..... 582	
Waldo..... 14		
Washington..... 24		
York..... 103		
State..... 582		

The scarlatinal death-rate per 10,000 for this State was 0.17; for the cities, 0.31.

Influenza.—During the year for which this report is made, 210 deaths were attributed to influenza. By months the percentage distribution of deaths from this cause was as follows: January, 2.40; February, 6.66; March, 20.95; April, 37.61; May, 14.76; June, 3.80; July 2.40; August, 2.40; September, 0.95; October, 0.95; November, 0.95; December, 6.18. The following shows the age incidence of deaths reported as having occurred from influenza:

Under	1 year, 15	30-40 years, 5
	1-5 years, 9	40-50 years, 6
	5-10 years, 0	50-60 years, 13
	10-20 years, 4	60-70 years, 34
	20-30 years, 2	70-80 years, 50
		Over 80 years, 72

The influenza death-rate for the whole State was 2.71 for each 10,000 living population (11.43 in 1892, 2.31 in 1893, 4.46 in 1894, 2.30 in 1895, 1.77 in 1896, 4.45 in 1897, 2.19 in 1898, 5.50 in 1899, 3.40 in 1900, 3.83 in 1901, 1.87 in 1902, 2.82 in 1903, 2.39 in 1904, 3.40 in 1905, 1.52 in 1906, 3.85 in 1907, 3.32 in 1908, 2.33 in 1909, 1.68 in 1910, 2.67 in 1911, 1.24 in 1912, 2.47 in 1913, and 1.14 in 1914).

DEATHS FROM INFLUENZA BY COUNTIES AND MONTHS, 1915.

COUNTIES.	January.	February.	March.	April.	May.	June.	July.	August.	September.	October.	November.	December.	Total.
Androscoggin.....	-	-	1	7	1	-	-	-	-	1	1	3	14
Aroostook.....	-	2	5	7	4	-	-	-	-	-	-	2	20
Cumberland.....	-	2	3	15	4	2	-	-	-	1	-	1	28
Franklin.....	-	-	-	1	3	-	-	-	-	-	-	1	5
Hancock.....	1	2	9	11	3	-	-	-	-	-	-	-	26
Kennebec.....	1	1	2	4	2	-	1	-	-	-	-	2	13
Knox.....	-	1	4	4	1	2	-	1	1	-	-	-	14
Lincoln.....	-	-	1	6	1	-	-	-	-	-	-	-	8
Oxford.....	-	2	2	2	4	1	-	-	-	-	-	1	12
Penobscot.....	-	1	3	2	1	1	-	2	-	-	-	-	10
Piscataquis.....	-	-	1	1	1	-	-	-	-	-	-	-	3
Sagadahoc.....	-	-	-	4	-	-	-	-	-	-	-	-	4
Somerset.....	-	-	3	2	-	-	-	-	-	-	-	1	6
Waldo.....	1	-	1	3	1	-	1	-	-	-	-	1	8
Washington.....	1	2	2	5	2	1	-	-	-	-	-	-	13
York.....	1	1	7	5	3	1	3	2	1	-	1	1	26
State.....	5	14	44	79	31	8	5	5	2	2	2	13	210

Whooping Cough.—The number of deaths from whooping cough was 75 (54 in 1892, 51 in 1893, 20 in 1894, 82 in 1895, 111 in 1896, 46 in 1897, 44 in 1898, 96 in 1899, 99 in 1900, 28 in 1901, 51 in 1902, 110 in 1903, 54 in 1904, 38 in 1905, 109 in 1906, 72 in 1907, 80 in 1908, 58 in 1909, 104 in 1910, 77 in 1911, 54 in 1912, 35 in 1913, and 85 in 1914,) of which 38 were males and 37 females. The number of deaths in the cities was 25. Fifty-two of the 75 deaths from this cause were among infants under 1 year of age.

The death-rate in the State from whooping cough was 0.97 per 10,000; that of the cities, 0.97.

The following shows the deaths from whooping cough arranged by counties, months, and age-periods.

WHOOPING COUGH BY COUNTIES, MONTHS AND AGE-PERIODS, 1915.

By COUNTIES.		By Months.		By Age-Periods.	
Androscoggin.....	2	January.....	3	Under 1.....	52
Aroostook.....	22	February.....	9	1-5.....	18
Cumberland.....	8	March.....	6	5-10.....	3
Franklin.....	4	April.....	8	Over 10.....	2
Hancock.....	3	May.....	8	Total.....	75
Kennebec.....	6	June.....	5		
Knox.....	1	July.....	5		
Lincoln.....	2	August.....	6		
Oxford.....	2	September.....	5		
Penobscot.....	7	October.....	8		
Piscataquis.....	2	November.....	5		
Sagadahoc.....	1	December.....	7		
Somerset.....	3	Total.....	75		
Waldo.....	-				
Washington.....	2				
York.....	10				
State.....	75				

Diphtheria.—There were for the year 1915, 88 deaths from diphtheria. Of the decedents, 42 were males and 46 were females. Ages: Under 1, 7; 1-5, 31; 5-10, 31; 10-20, 12; 20-30, 1; 30-40, 2; 50-60, 3.

Of the 88 deaths, 28 were in the cities, and 60 in other places. The diphtheria death-rate for the State was 1.13, and for the cities, 1.08. The following exhibits the deaths from diphtheria arranged by counties and months, and gives the death-rate in each county:

DIPHThERIA BY COUNTIES AND MONTHS, 1915.

COUNTIES.	January.	February.	March.	April.	May.	June.	July.	August.	September.	October.	November.	December.	Total.	Death-rate per 10,000.
Androscoggin	-	-	-	-	-	-	-	-	-	-	-	-	-	-
Aroostook ..	1	2	1	1	2	5	3	2	2	1	6	4	30	3.67
Cumberland.	1	2	2	1	1	1	1	1	-	3	1	1	15	1.27
Franklin....	-	-	-	-	-	-	-	-	-	-	-	-	-	-
Hancock....	-	-	-	-	-	-	-	1	-	-	-	-	1	0.27
Kennebec...	-	1	1	-	-	-	-	-	-	1	-	2	5	0.80
Knox.....	-	-	-	-	-	-	-	-	-	-	-	-	-	-
Lincoln.....	-	-	-	-	-	-	-	-	-	1	-	-	1	0.55
Oxford.....	-	1	-	-	-	-	-	-	-	-	-	-	1	0.26
Penobscot...	3	2	-	-	-	1	-	1	1	-	1	2	11	1.24
Piscataquis..	-	-	-	-	-	-	-	-	-	-	-	1	1	0.47
Sagadahoc ..	-	-	-	-	-	-	1	-	-	-	-	-	1	0.54
Somerset....	-	-	-	-	-	-	-	-	-	-	-	1	1	0.28
Waldo.....	-	-	-	-	-	-	-	-	-	-	-	-	-	-
Washington.	-	1	-	-	2	-	-	-	-	-	-	1	4	0.92
York.....	3	2	-	1	2	-	1	-	2	2	1	3	17	2.38
State...	8	11	4	3	7	7	6	5	5	8	9	15	88	1.13

The following tabulation shows the number of deaths from diphtheria for the twenty-two years 1893-1915 arranged by counties, months, and age-periods:

DIPHTHERIA BY COUNTIES, MONTHS AND AGE-PERIODS, 1893-1915.

By COUNTIES.	By Months.		By Age-Periods.		
Androscoggin.....	366	January.....	333	Under 1 year.....	386
Aroostook.....	561	February.....	277	1-5.....	1,396
Cumberland.....	584	March.....	204	5-10.....	822
Franklin.....	48	April.....	197	10-20.....	352
Hancock.....	71	May.....	212	20-30.....	67
Kennebec.....	270	June.....	177	30-40.....	33
Knox.....	111	July.....	167	40-50.....	20
Lincoln.....	39	August.....	182	50-60.....	15
Oxford.....	94	September.....	216	60-70.....	7
Penobscot.....	246	October.....	335	Over 70.....	8
Piscataquis.....	33	November.....	415	Not Stated.....	6
Sagadahoc.....	91	December.....	395	Total.....	3,113
Somerset.....	109	Not Stated.....	3		
Waldo.....	35	Total.....	3,113		
Washington.....	133				
York.....	322				
State.....	3,113				

The number of deaths from diphtheria in 1915 was: In Auburn, 0; Augusta, 2; Bangor, 1; Bath, 1; Belfast, 0; Biddeford, 4; Brewer, 2; Calais, 0; Eastport, 0; Ellsworth, 0; Gardiner, 0; Hallowell, 1; Lewiston, 0; Old Town, 2; Portland, 10; Rockland, 0; Saco, 1; South Portland, 2; Waterville, 0; Westbrook, 2.

The special death-rate from the disease was: In Augusta, 1.43; Bangor, 0.38; Bath, 1.06; Biddeford, 2.28; Brewer, 3.28; Hallowell, 3.40; Old Town, 3.03; Portland, 1.59; Saco, 1.47; South Portland, 2.48; Westbrook, 2.28.

Typhoid Fever.—There were 98 deaths from typhoid fever. Of these 59 were males and 39 were females. As indicative of the loss which the State incurs from typhoid fever, it is well to bear in mind that the age distribution of the decedents shows that the deaths from this disease are principally among those active and productive age-periods when human life is of most value; 66 per cent. died between 10 and 50 years of age.

Ages: 1-5, 6; 5-10, 8; 10-20, 14; 20-30, 25; 30-40, 16; 40-50, 8; 50-60, 10; 60-70, 9; 70-80, 2.

The largest number of deaths, 13, occurred in the months of August and December, while the month of February had 3, the smallest number. By quarters, 26 were in the first quarter, 19 in the second, 29 in the third, and 24 in the last quarter of the year.

The typhoid death-rate of 1.75 in the cities is much greater than that in the villages and rural towns, which is 1.07. The rate for the State is 1.26.

The following exhibits the number of deaths from typhoid fever in each county, by months, with death-rate in each county.

TYPHOID FEVER 1915.

COUNTIES.	January.	February.	March.	April.	May.	June.	July.	August.	September.	October.	November.	December.	Total.	Death-rate per 10,000.
Androscoggin	1	-	2	-	1	-	-	1	1	-	-	1	7	1.11
Aroostook...	1	-	-	-	-	-	-	2	1	-	-	2	6	0.73
Cumberland.	2	-	-	2	2	-	2	2	2	-	2	3	17	1.44
Franklin.....	-	-	-	-	-	-	1	-	-	-	-	-	1	0.51
Hancock.....	-	-	1	-	-	-	-	-	-	-	-	1	2	0.55
Kennebec....	-	2	1	-	-	1	-	1	-	-	1	-	6	0.92
Knox.....	-	-	-	-	-	1	-	-	1	1	-	-	3	1.03
Lincoln.....	-	-	-	-	-	-	-	-	-	-	-	-	-	-
Oxford.....	1	-	-	-	-	1	-	-	-	-	-	1	3	0.78
Penobscot...	3	-	1	2	1	2	2	5	2	-	2	3	23	2.56
Piscataquis..	-	-	2	-	-	-	-	-	-	-	-	-	2	0.94
Sagadahoc..	-	-	-	1	-	-	-	-	1	-	-	-	2	1.07
Somerset....	2	1	2	1	-	-	-	-	1	1	1	-	9	2.40
Waldo.....	-	-	1	-	-	-	1	1	-	1	-	-	4	1.67
Washington	-	-	-	-	-	-	1	-	-	2	-	-	3	0.69
York.....	1	-	2	1	2	1	-	1	-	-	-	2	10	1.40
State....	11	3	12	7	6	6	7	13	9	5	6	13	98	1.26

The following table shows the number of deaths from typhoid fever in each of the cities in each year from 1901 to 1915, the typhoid death-rate of each city based upon the estimated popu-

Death and Death-Rates from Typhoid Fever

CITIES.	1901.		1902.		1903.		1904.		1905.		1906.		1907.	
	Deaths	Death-rate per 10,000.	Deaths	Death-rate per 10,000.	Deaths	Death-rate per 10,000.	Deaths	Death-rate per 10,000.	Deaths	Death-rate per 10,000.	Deaths	Death-rate per 10,000.	Deaths	Death-rate per 10,000.
Auburn.....	-	-	1	0.75	1	0.74	1	0.73	2	1.45	-	-	-	-
Augusta.....	9	7.63	4	3.36	29	24.11	5	4.12	6	4.89	7	5.66	3	2.40
Bangor.....	24	10.85	7	3.12	10	4.41	39	16.99	17	7.32	10	4.26	7	2.94
Bath.....	1	0.94	2	1.85	1	0.91	2	1.79	1	0.88	-	-	2	1.71
Belfast.....	-	-	-	-	1	2.00	2	3.91	1	1.91	-	-	-	-
Biddeford.....	19	11.65	10	6.07	8	4.80	10	5.94	13	7.65	3	1.75	3	1.73
Brewer.....	7	14.29	1	2.01	-	-	3	5.89	1	1.94	1	1.92	2	3.78
Calais.....	3	3.90	3	3.88	2	2.58	-	-	3	3.83	4	5.08	6	7.59
Eastport.....	2	3.74	1	1.85	1	1.84	-	-	-	-	1	1.80	-	-
Ellsworth.....	-	-	2	4.65	2	4.65	1	2.33	-	-	-	-	-	-
Gardiner.....	2	3.64	1	1.82	1	1.82	-	-	-	-	-	-	-	-
Hallowell.....	4	14.73	2	7.37	1	3.68	1	3.68	-	-	-	-	2	7.36
Lewiston.....	13	5.42	2	0.83	3	1.23	9	3.66	8	3.23	8	3.20	5	1.91
Old Town.....	7	12.05	5	8.54	9	15.26	19	31.97	5	8.35	6	9.94	8	13.16
Portland.....	15	2.94	15	2.89	17	3.23	16	2.99	14	2.58	9	1.63	11	1.96
Rockland.....	1	1.23	1	1.23	1	1.23	2	2.45	1	1.23	3	3.68	1	1.23
Saco.....	5	8.16	4	6.52	5	8.15	5	8.14	2	3.25	-	-	-	-
South Portland.....	-	-	1	1.33	3	3.90	1	1.27	1	1.25	-	-	-	-
Waterville.....	7	7.20	7	7.03	17	16.69	2	1.92	2	1.87	-	-	1	0.90
Westbrook.....	1	1.36	2	2.70	3	4.01	3	3.98	2	2.63	-	-	-	-
Total.....	120	5.25	71	3.07	115	4.91	121	5.11	79	3.30	52	2.15	51	2.08
State.....	224	3.21	162	2.31	225	3.18	242	3.41	156	2.18	133	1.85	124	1.73
State exclusive of cities.....	104	2.22	91	1.94	110	2.34	121	2.57	77	1.63	81	1.72	73	1.54

lation of each of these years, the same facts for the State as a whole, and for the State exclusive of the cities.

of the Cities and the State, 1901-1915.

1908.	Death-rate per 10,000.	1909.	Death-rate per 10,000.	1910.	Death-rate per 10,000.	1911.	Death-rate per 10,000.	1912.	Death-rate per 10,000.	1913.	Death-rate per 10,000.	1914.	Death-rate per 10,000.	1915.	Death-rate per 10,000.	Total.	Death-rate per 10,000.
2	1.40	-	-	3	1.99	1	0.65	2	1.29	1	0.66	-	-	2	1.24	16	0.73
5	3.96	3	2.35	4	3.03	3	2.24	3	2.22	1	0.75	-	-	-	-	82	4.45
7	2.90	9	2.70	8	3.23	21	8.27	7	2.76	10	4.03	12	4.61	9	3.42	197	5.44
-	-	-	-	1	1.06	3	2.84	1	1.08	1	1.06	1	1.07	-	-	16	1.01
-	-	1	1.90	2	4.33	-	-	1	2.17	1	2.17	5	10.82	1	2.17	15	2.09
-	-	4	2.26	3	1.86	2	1.16	2	0.58	1	0.58	2	1.14	2	1.14	82	3.26
2	3.74	1	1.85	2	4.14	-	-	-	-	1	1.77	-	-	2	3.29	23	2.97
2	2.52	3	3.76	-	-	-	-	-	-	1	1.63	-	-	-	-	27	2.35
-	-	-	-	-	-	1	2.03	-	-	-	-	2	4.03	-	-	8	1.02
1	2.33	2	4.65	1	2.82	-	-	1	2.94	2	6.01	-	-	-	-	12	2.02
-	-	1	1.82	-	-	-	-	-	-	-	-	-	-	-	-	5	0.61
-	-	1	3.68	-	-	-	-	-	-	-	-	-	-	1	3.40	12	2.93
8	3.15	1	0.39	2	0.76	3	1.13	2	0.75	4	1.48	3	1.10	2	0.73	73	1.93
6	9.80	3	4.86	3	4.75	2	3.77	2	3.11	2	3.04	4	6.12	5	7.58	86	9.49
22	4.01	15	2.58	31	5.29	21	3.53	23	3.82	9	1.47	21	3.39	14	2.23	253	2.97
-	-	3	3.67	-	-	2	2.45	2	2.44	5	6.11	2	2.45	2	2.44	26	2.12
-	-	-	-	-	-	2	3.02	-	-	-	-	-	-	-	-	23	2.48
2	2.79	-	-	2	2.68	1	1.34	1	1.30	-	-	-	-	1	1.24	13	1.14
3	2.64	1	0.87	6	5.24	1	0.86	-	-	3	2.48	3	2.45	3	2.41	56	3.50
1	1.28	-	-	2	2.42	1	1.19	-	-	-	-	1	1.15	1	1.14	17	1.46
61	2.48	48	1.93	70	2.85	64	2.57	47	1.88	42	1.66	56	2.19	45	1.75	1,042	2.88
151	2.08	110	1.51	149	2.01	135	1.80	102	1.36	93	1.23	121	1.57	98	1.26	2,225	2.04
90	1.88	62	1.28	79	1.60	71	1.42	55	1.10	51	1.01	65	1.26	53	1.02	1,183	1.64

The following exhibits for the twenty-three years, 1893-1915, the distribution of deaths from typhoid fever by counties, months and age-periods:

TYPHOID FEVER BY COUNTIES, MONTHS AND AGE-PERIODS, 1893-1915.

By COUNTIES.		By Months.		By Age-Periods.	
Androscoggin.....	333	January.....	314	Under 1.....	24
Aroostook.....	361	February.....	265	1-5.....	152
Cumberland.....	603	March.....	337	5-10.....	227
Franklin.....	83	April.....	305	10-20.....	880
Hancock.....	147	May.....	274	20-30.....	1,193
Kennebec.....	378	June.....	221	30-40.....	612
Knox.....	105	July.....	202	40-50.....	386
Lincoln.....	68	August.....	322	50-60.....	238
Oxford.....	164	September.....	477	60-70.....	151
Penobscot.....	689	October.....	527	70-80.....	87
Piscataquis.....	89	November.....	388	Over 80.....	18
Sagadahoc.....	71	December.....	354	Not stated.....	25
Somerset.....	140	Not Stated.....	7	Total.....	3,993
Waldo.....	91	Total.....	3,993		
Washington.....	201				
York.....	470				
State.....	3,993				

Malarial Diseases.—About every year a few deaths have been reported to the department as having been caused by malaria, or malarial disease. Almost without exception when there was good reason to believe that the deaths had malarial cause, the infection was contracted outside the State. For the year 1910, no deaths were reported as having been caused by malaria, for 1911 only 3, for 1912, 2; for 1913, 4; for 1914, 5; and for 1915, 1.

Tuberculosis.—In 1915 tuberculosis in its various forms was the cause of 933 deaths (1,513 in 1892, 1,446 in 1893, 1,443 in 1894, 1,397 in 1895, 1,359 in 1896, 1,338 in 1897, 1,239 in 1898, 1,241 in 1899, 1,223 in 1900, 1,250 in 1901, 1,165 in 1902, 1,076 in 1903, 1,217 in 1904, 1,109 in 1905, 1,176 in 1906, 1,214 in 1907, 1,145 in 1908, 1,059 in 1909, 1,117 in 1910, 1,054 in 1911, 995 in 1912, 977 in 1913, and 931 in 1914.) The death-rate per 10,000 from this cause was 12.03.

The following table shows the number of deaths from tuberculosis (all kinds) in each county by months, with the death-rate in each county.

TUBERCULOSIS (ALL KINDS) BY COUNTIES AND MONTHS, 1915.

COUNTIES.	January.	February.	March.	April.	May.	June.	July.	August.	September.	October.	November.	December.	Total.	Death-rate per 10,000.
Androscoggin	6	4	11	6	5	4	7	7	2	2	4	6	64	10.16
Aroostook...	3	7	9	10	4	9	9	5	8	10	3	3	80	9.80
Cumberland.	10	5	20	19	17	13	11	9	4	10	12	15	145	12.26
Franklin....	-	1	5	3	1	1	3	1	-	-	-	1	16	8.22
Hancock....	5	3	4	4	6	3	1	3	1	2	3	3	38	10.53
Kennebec...	8	11	4	8	10	9	8	6	3	9	5	6	87	13.29
Knox.....	3	5	3	7	4	3	3	2	2	3	3	1	39	13.33
Lincoln.....	-	1	4	1	3	1	1	1	-	-	1	2	15	8.20
Oxford.....	2	3	3	8	8	4	5	1	3	4	4	3	48	12.54
Penobscot...	16	8	13	9	11	11	11	9	12	19	7	6	132	14.69
Piscataquis..	4	4	2	2	-	3	-	1	-	2	1	3	22	10.30
Sagadahoc...	2	1	3	4	-	1	-	1	1	1	4	-	18	9.67
Somerset....	3	7	2	5	2	2	7	2	5	4	9	4	52	13.86
Waldo.....	2	1	3	3	2	1	1	3	1	2	2	3	24	10.04
Washington..	5	6	9	8	7	9	4	3	6	2	3	5	67	15.36
York.....	9	8	7	10	10	4	4	7	8	3	6	10	86	12.08
State.....	78	75	102	107	90	78	75	61	56	73	67	71	933	12.03

The following table shows the deaths from tuberculosis (all kinds) arranged according to sex and age-periods.

TUBERCULOSIS (ALL KINDS) BY SEX AND AGE-PERIODS, 1915.

Sex.	Under 1.	1-5.	5-10.	10-20.	20-30.	30-40.	40-50.	50-60.	60-70.	70-80.	Not stated.	Total.	Death-rate per 10,000.
Males	10	19	11	37	110	93	73	49	48	19	1	1	471
Females	8	24	10	51	121	91	63	35	34	24	1	-	462
Total	18	43	21	88	231	184	136	84	82	43	2	1	933

The whole number of deaths from tuberculosis (all kinds) in the year 1915, was: In the whole state, 933; in the cities, 360; in the state exclusive of the cities, 573.

In Auburn, 10; Augusta, 24; Bangor, 52; Bath, 7; Belfast, 6; Biddeford, 33; Brewer, 7; Calais, 13; Eastport, 9; Ellsworth, 2; Gardiner, 7; Hallowell, 5; Lewiston, 41; Old Town, 9; Portland, 85; Rockland, 11; Saco, 4; South Portland, 7; Waterville, 14; Westbrook, 14.

The special death-rate from this cause was: In Auburn, 6.20; Augusta, 17.17; Bangor, 19.79; Bath, 7.45; Belfast, 12.99; Biddeford, 18.81; Brewer, 11.51; Calais, 21.26; Eastport, 18.14; Ellsworth, 5.63; Gardiner, 13.18; Hallowell, 17.01; Lewiston, 14.92; Old Town, 13.65; Portland, 13.53; Rockland, 13.44; Saco, 5.87; South Portland, 8.68; Waterville, 11.25; Westbrook, 15.94.

Cerebral Tuberculosis.—(Tubercular Meningitis).—The number of deaths was 71; 33 were males and 38 females.

The number for the cities was 35. The death-rate for the State was 0.92; for the cities, 1.35.

Ages: Under 1, 8; 1-5, 28; 5-10, 8; 10-20, 9; 20-30, 5; 30-40, 7; 40-50, 4; 50-60, 2.

Pulmonary Tuberculosis.—(Consumption).—From this cause 730 deaths were registered in 1915, which is equivalent to a death-rate of 9.41 per 10,000 of population. The death-rate

for the cities was 10.69. The following is a tabular arrangement of the number of deaths in the State from pulmonary tuberculosis in each of the twenty-four registration years, together with the death-rate from consumption for each year:

	Number of deaths	Death-rate per 10,000.
1892	1,352	20.24
1893	1,299	19.35
1894	1,262	18.80
1895	1,195	17.71
1896	1,172	17.21
1897	1,128	16.47
1898	1,021	14.85
1899	1,015	14.69
1900	1,027	14.79
1901	1,033	14.87
1902	970	13.97
1903	901	12.97
1904	1,016	14.63
1905	894	12.50
1906	915	12.73
1907	950	13.14
1908	893	12.29
1909	830	11.36
1910	889	11.98
1911	842	11.25
1912	780	10.37
1913	736	9.72
1914	712	9.25
1915	730	9.41

There were in 1915, 622 fewer deaths than in 1892, 569 fewer than in 1893, 532 fewer than in 1894, 464 fewer than in 1895, 442 fewer than in 1896, 398 fewer than in 1897, 291 fewer than in 1898, 285 fewer than in 1899, 297 fewer than in 1900, 303 fewer than in 1901, 240 fewer than in 1902, 171 fewer than in 1903, 286 fewer than in 1904, 164 fewer than in 1905, 185 fewer than in 1906, 220 fewer than in 1907, 163 fewer than in 1908, 100 fewer than in 1909, 159 fewer than in 1910, 112 fewer than in 1911, 50 fewer than in 1912, 6 fewer than in 1913, and 18 more than in 1914.

Ages: Under 1, 3; 1-5, 7; 5-10, 9; 10-20, 67; 20-30, 193; 30-40, 155; 40-50, 117; 50-60, 70; 60-70, 67; 70-80, 39; 80 and over, 2. In one case the age was not stated.

It is thus shown in this report, that the smallest number of deaths occurred at the age periods 1-5 and 5-10 years, and that of the decedents 97 per cent. died at those ages when their deaths entailed the greatest loss to the State.

As to the sex, 375 of the decedents, or 51.37 per cent., were males; and 355, or 48.63 per cent., were females.

The following table shows the number of deaths in each county by months, with the death-rate from consumption in each county:

PULMONARY TUBERCULOSIS BY COUNTIES AND MONTHS, 1915.

COUNTIES.	January.	February.	March.	April.	May.	June.	July.	August.	September.	October.	November.	December.	Total.	Death-rate per 10,000.
Androscoggin	3	3	7	5	4	3	6	5	2	2	4	6	50	7.94
Aroostook...	3	6	7	7	2	8	8	2	8	6	3	3	63	7.72
Cumberland.	8	5	18	14	14	9	6	5	1	9	11	12	112	9.47
Franklin....	-	1	4	2	1	1	3	1	-	-	-	1	14	7.19
Hancock....	3	2	3	3	4	-	1	2	1	1	1	2	23	6.37
Kennebec....	8	9	4	8	8	8	6	5	2	5	5	5	73	11.15
Knox.....	3	4	3	6	2	2	3	1	2	2	3	1	32	10.94
Lincoln.....	-	1	4	1	3	-	1	1	-	-	-	2	13	7.10
Oxford.....	2	3	3	8	6	3	3	1	2	2	3	2	38	9.93
Penobscot...	15	6	11	7	10	9	6	7	9	13	7	4	104	11.58
Piscataquis..	4	4	2	2	-	2	-	1	-	-	1	2	18	8.42
Sagadahoc...	2	1	3	4	-	1	-	1	1	1	3	-	17	9.13
Somerset....	3	7	1	4	2	1	6	1	3	3	7	4	42	11.19
Waldo.....	2	1	2	1	2	1	-	2	1	1	2	3	18	7.53
Washington	4	4	5	7	4	7	4	2	3	2	3	3	48	11.00
York.....	8	7	5	9	8	3	4	4	7	1	3	6	65	9.13
State.....	68	64	82	88	70	58	57	41	42	48	56	56	730	9.41

The following table shows the deaths from pulmonary tuberculosis arranged according to sex and age-periods:

PULMONARY TUBERCULOSIS BY SEX AND AGE-PERIODS, 1915.

SEX.	Under 1.	1-5.	5-10.	10-20	20-30.	30-40.	40-50.	50-60.	60-70.	70-80.	Over 80.	Not stated.	Total.
Males.....	2	4	5	25	89	80	64	45	41	18	1	1	375
Females.....	1	3	4	42	104	75	53	25	26	21	1	-	355
Total.....	3	7	9	67	193	155	117	70	67	39	2	1	730

For the twenty-three years, 1893-1915, the distribution of deaths from pulmonary tuberculosis is shown by counties, months, and age-periods in the following table:

**PULMONARY TUBERCULOSIS BY COUNTIES,
MONTHS AND AGE-PERIODS, 1893-1915.**

By COUNTIES.	By Months.	By Age-Periods.
Androscoggin..... 1,759	January..... 1,905	Under 1..... 310
Aroostook..... 1,557	February..... 1,879	1-5..... 310
Cumberland..... 3,279	March..... 2,265	5-10..... 188
Franklin..... 496	April..... 2,208	10-20..... 2,556
Hancock..... 1,121	May..... 2,155	20-30..... 6,312
Kennebec..... 2,040	June..... 1,841	30-40..... 4,288
Knox..... 1,095	July..... 1,762	40-50..... 2,769
Lincoln..... 566	August..... 1,659	50-60..... 2,088
Oxford..... 856	September..... 1,550	60-70..... 1,793
Penobscot..... 2,678	October..... 1,638	70-80..... 1,197
Piscataquis..... 495	November..... 1,565	Over 80..... 320
Sagadahoc..... 591	December..... 1,766	Not Stated..... 79
Somerset..... 1,088	Not Stated..... 17	Total..... 22,210
Waldo..... 850	Total..... 22,210	
Washington..... 1,624		
York..... 2,115		
State..... 22,210		

In 1915, the whole number of deaths from pulmonary tuberculosis was: In the state, 730; in the cities, 276; in the state outside the cities, 454; in Auburn, 8; Augusta, 21; Bangor, 40; Bath, 6; Belfast, 4; Biddeford, 22; Brewer, 6; Calais, 10; Eastport, 5; Ellsworth, 1; Gardiner, 5; Hallowell, 5; Lewiston, 32; Old Town, 8; Portland, 62; Rockland, 9; Saco, 4; South Portland, 6; Waterville, 12; Westbrook, 10.

The special death-rate for tuberculosis of the lungs was: for the whole state, 9.41; for the cities 10.69; for the state exclusive of the cities, 8.79; in Auburn, 4.96; Augusta, 12.02; Bangor, 15.22; Bath, 6.38; Belfast, 8.66; Biddeford, 12.54; Brewer, 9.86; Calais, 16.35; Eastport, 10.08; Ellsworth, 2.81; Gardiner, 9.41; Hallowell, 17.01; Lewiston, 11.64; Old Town, 12.13;

Portland, 9.87; Rockland, 10.99; Saco, 5.87; South Portland, 7.44; Waterville, 9.64; Westbrook, 11.40.

Abdominal Tuberculosis.—There were 37 deaths from this cause, 14 males and 23 females.

Ages: Under 1, 4; 1-5, 4; 5-10, 1; 10-20, 5; 20-30, 5; 30-40, 5; 40-50, 4; 50-60, 5; over 60, 4.

Acute Miliary Tuberculosis.—There were 19 deaths from this cause, 13 males and 6 females.

Ages: 1-10, 5; 10-20, 1; 20-30, 6; 30-40, 4; over 40, 3.

Tuberculosis, Other Forms.—Of these deaths, 76 in all, the cause assigned was: Disseminated tuberculosis, 37; tuberculosis of kidneys, 11; tuberculosis of bones, 1; tuberculosis of glands, 2; tuberculosis of bladder, 3; scrofulosis, 3; Pott's disease, 13; white swellings, 4; tuberculosis of throat, 1; tuberculosis of liver, 1.

There were 29 deaths from erysipelas; 54 from pyemia and septicemia, and 23 from puerperal fever—giving a special death-rate of 0.29. The following shows the distribution of puerperal fever by months and counties:

January	0	Androscoggin	2
February	1	Aroostook	6
March	2	Cumberland	2
April	5	Franklin	0
May	5	Hancock	0
June	1	Kennebec	3
July	4	Knox	1
August	0	Lincoln	0
September	0	Oxford	0
October	2	Penobscot	3
November	2	Piscataquis	1
December	1	Sagadahoc	1
		Somerset	1
Total	23	Waldo	0
		Washington	2
		York	1
		<hr/>	
		Total	23

Twenty-three deaths were returned under alcoholism. The special death-rate from alcoholism was 0.29.

Rheumatism.—The returns give 41 deaths from this cause, (68 in 1892, 46 in 1893, 66 in 1894, 56 in 1895, 44 in 1896, 42 in 1897, 57 in 1898, 56 in 1899, 56 in 1900, 53 in 1901, 45 in 1902, 58 in 1903, 60 in 1904, 60 in 1905, 54 in 1906, 47 in 1907, 47 in 1908, 45 in 1909, 56 in 1910, 58 in 1911, 65 in 1912, 50 in 1913, and 42 in 1914), 23 were males and 18 females. Seventeen of these deaths were in the cities. The special death-rate for this disease was, therefore, 0.53, and that in the cities was 0.66. The following shows the deaths from this cause arranged by counties, months, and age-groups:

RHEUMATISM BY COUNTIES, MONTHS, AND AGE-PERIODS, 1915.

By COUNTIES.	By Months.	By Age-Periods.
Androscoggin.....	2 January.....	6 Under 1..... -
Aroostook.....	1 February.....	2 1-5..... -
Cumberland.....	6 March.....	4 5-10..... 1
Franklin.....	2 April.....	5 10-20..... 6
Hancock.....	3 May.....	4 20-30..... 4
Kennebec.....	5 June.....	3 30-40..... 7
Knox.....	5 July.....	3 40-50..... 2
Lincoln.....	2 August.....	3 50-60..... 3
Oxford.....	1 September.....	2 60-70..... 7
Penobscot.....	6 October.....	5 70-80..... 9
Piscataquis.....	3 November.....	3 Over 80..... 2
Sagadahoc.....	- December.....	1 Total..... 41
Somerset.....	- Total.....	41
Waldo.....	2	
Washington.....	1	
York.....	2	
State.....	41	

The following shows the distribution of deaths from rheumatism by counties, months, and age-periods for the twenty-three years, 1893-1915.

RHEUMATISM BY COUNTIES, MONTHS, AND AGE-PERIODS, 1893-1915.

BY COUNTIES.		By Months.		By Age—Periods.	
Androscoggin.....	68	January.....	120	Under 1.....	8
Aroostook.....	84	February.....	131	1-5.....	21
Cumberland.....	180	March.....	100	5-10.....	45
Franklin.....	27	April.....	91	10-20.....	105
Hancock.....	57	May.....	113	20-30.....	77
Kennebec.....	104	June.....	67	30-40.....	82
Knox.....	58	July.....	98	40-50.....	93
Lincoln.....	40	August.....	101	50-60.....	157
Oxford.....	72	September.....	81	60-70.....	243
Penobscot.....	145	October.....	85	70-80.....	268
Piscataquis.....	41	November.....	108	Over 80.....	103
Sagadahoc.....	35	December.....	107	Not stated.....	3
Somerset.....	63	Not stated.....	3	Total.....	1,205
Waldo.....	56	Total.....	1,205		
Washington.....	61				
York.....	114				
State.....	1,205				

Cancer.—From cancer in its various forms and locations there were 811 deaths (404 in 1892, 433 in 1893, 474 in 1894, 480 in 1895, 518 in 1896, 463 in 1897, 531 in 1898, 541 in 1899, 526 in 1900, 570 in 1901, 615 in 1902, 598 in 1903, 611 in 1904, 662 in 1905, 617 in 1906, 737 in 1907, 710 in 1908, 727 in 1909, 762 in 1910, 738 in 1911, 828 in 1912, 838 in 1913 and 823 in 1914). Of the decedents, 307 were males and 504 were females. The cancer death-rate for the State was 10.46.

Distributed as to its more frequent locations, there died of cancer of the stomach, 175; peritoneum and intestines, 134; female genital organs, 99; liver, 126; breast, 66; skin, 30; buccal cavity, 35; abdomen, 11; neck, 12; kidney, 13; prostate, 14; bladder, 8; glands, 8; pelvis, 6; lungs, 4; eye, 3; larynx, 3; spine, 1; arm, 3; throat, 9; heart, 1; brain, 4; leg, 3; hip, 4; chest, 2; spleen, 1; pancreas, 11; shoulder, 2; various, 15; unspecified, 8.

The deaths from cancer, arranged by sex and age-periods of the decedents, are exhibited in the following:

CANCER BY SEX AND AGE-PERIODS, 1915.

SEX.	Under 1.	1-5.	5-10.	10-20.	20-30.	30-40.	40-50.	50-60.	60-70.	70-80.	Over 80.	Not stated.	Total.
	Males.....	-	1	3	-	3	6	26	44	100	88	35	1
Females.....	1	1	1	1	2	23	78	112	124	122	38	1	504
Total.....	1	2	4	1	5	29	104	156	224	210	73	2	811

The distribution of cancer by counties and age-groups and the special death-rate for each county are shown in the following for 1915, and for the twenty-three years, 1893-1915:

CANCER 1915 AND 1893-1915.

COUNTIES.	1915.		1893-1915.		AGE-GROUPS.	Number of deaths.	
	Number of deaths.	Death-rate per 10,000.	Number of deaths.	Mean death-rate per 10,000.		1915.	1893-1915.
Androscoggin.....	67	10.51	1,167	9.02	Under 1.....	1	17
Aroostook.....	40	4.90	604	3.99	1-5.....	2	26
Cumberland.....	130	10.99	2,547	10.64	5-10.....	4	17
Franklin.....	20	10.28	427	10.01	10-20.....	1	54
Hancock.....	32	8.87	735	8.71	20-30.....	5	183
Kennebec.....	88	13.44	1,352	9.70	30-40.....	29	715
Knox.....	43	14.70	700	10.09	40-50.....	104	1,814
Lincoln.....	15	8.20	494	10.93	50-60.....	156	3,049
Oxford.....	46	12.02	669	8.65	60-70.....	224	3,939
Penobscot.....	97	10.80	1,622	8.83	70-80.....	210	3,469
Piscataquis.....	17	8.00	300	7.24	Over 80 years.....	73	1,278
Sagadahoc.....	23	12.36	429	9.47	Not stated.....	2	52
Somerset.....	39	10.39	718	9.01	Total.....	811	14,613
Waldo.....	20	8.37	517	9.09			
Washington.....	48	11.00	801	7.84			
York.....	86	12.07	1,531	10.05			
State.....	811	10.46	14,613	8.91			

CANCER, 1905-1915.

	1905.	1906.	1907.	1908.	1909.	1910.	1911.	1912.	1913.	1914.	1915.
Cancer of buccal cavity.....	25	29	28	30	28	29	23	26	20	31	35
Cancer of stomach and liver...	273	215	288	266	286	288	289	325	280	306	301
Cancer of peritoneum intestines and rectum.....	76	101	101	99	97	109	117	151	178	131	134
Cancer of female genital organs	100	92	116	100	108	105	121	120	124	136	99
Cancer of breast.....	51	49	70	64	62	77	65	61	79	77	66
Cancer of skin.....	24	30	33	42	39	38	22	30	31	26	30
Cancer of other organs and of organs not specified.....	113	101	101	109	107	116	101	115	126	116	146
Cancer totals.....	662	617	737	710	727	762	738	828	838	823	811

Diabetes.—The deaths from this cause numbered 167 (55 in 1892, 65 in 1893, 71 in 1894, 77 in 1895, 67 in 1896, 95 in 1897, 88 in 1898, 95 in 1899, 74 in 1900, 87 in 1901, 83 in 1902, 92 in 1903, 91 in 1904, 115 in 1905, 121 in 1906, 107 in 1907, 116 in 1908, 129 in 1909, 127 in 1910, 174 in 1911, 149 in 1912, 128 in 1913, and 147 in 1914). The special death-rate from diabetes was, therefore, 2.15 in 1915. Seventy-six of the decedents were males and 91 were females.

Ages: 1-5, 1; 5-10, 4; 10-20, 13; 20-30, 9; 30-40, 4; 40-50, 12; 50-60, 29; 60-70, 49; 70-80, 34; 80-90, 12.

Old Age.—There were registered 422 deaths as due to old age, 177 men and 245 women, the old age limit not including any persons who died at an age lower than 60 years. Of these decedents, 16 were from 60 to 70 years of age; 96 were from 70 to 80; 227 were from 80 to 90; 77 were from 90 to 100, while 4 were over 100 years of age. In two cases the age was unknown.

From Table No. 30, however, it will be seen that the whole number of persons who died at the ages between 60 and 100 years or more was 5,820, or one death in every five and one-tenth was of a person who was between 60 and 100 years of age or older.

The following shows the number of deaths in each county of persons 60 years of age and over and the death-rate per 10,000 of the population at all ages.

OLD AGE.

COUNTIES.	Deaths.	Rate per 10,000.	COUNTIES.	Deaths.	Rate per 10,000.
Androscoggin.....	430	68.36	Oxford.....	297	77.61
Aroostook.....	283	34.67	Penobscot.....	680	75.72
Cumberland.....	896	75.78	Piscataquis.....	117	54.78
Franklin.....	161	82.74	Sagadahoc.....	164	88.10
Hancock.....	322	89.27	Somerset.....	287	76.48
Keenebec.....	576	89.53	Waldo.....	235	98.76
Knox.....	318	108.71	Washington.....	298	68.34
Lincoln.....	181	98.93	York.....	575	80.75

Centenarians.—Among the persons whose decease occurred in 1915, six women had exceeded the age of 100 years. Their names, together with a few facts relating to their life history is as follows:

Mary Ann Curtin of Hallowell, widow of Michael Curtin, died June 7, aged 108 years. She was born in Ireland, the daughter of John Kelley and Mary Mears, who were also born in Ireland. Indigestion and heart disease due to age caused her death.

Alice Murphy O'Donnell died in Machias, July 10, aged 108 years. She was the widow of Patrick O'Donnell and daughter of ——— Murphy and Mary Murphy both of whom were born in Ireland, that also being her birthplace. Cause of death, arterio sclerosis and senile exhaustion.

Mary C. Davis, widow of Samuel Davis, died in So. Berwick, December 31, aged 100 years, 10 months and 22 days. She was born in New Hampshire, February 9, 1815, daughter of Hurd Trombly and Sara Crobino, also natives of that State.

Mrs. Sally Banks Pillsbury, born in Maine, June 30, 1814, daughter of Jacob Banks and Reliance Edgecomb, both natives of Maine, died of arterio sclerosis, in Parsonsfield, April 16, aged 100 years, 9 months, and 16 days. She was the widow of David Pillsbury.

Sylvia, widow of Aaron Wells, died of old age in Madrid, April 14, aged 100 years, 7 months, and 8 days. The birth-

places of her parents, Reuben Wilbur and Sarah Williams, were unknown.

Emily T. Gay of Augusta was born in Camden, Maine, August 11, 1815, and died October 29, 1915, aged 100 years, 2 months, and 18 days. She was the widow of George Gay, and daughter of Amos Foster and Mary E. Acken, whose birth-places were not stated.

Diseases of the Nervous System and of Organs of Special Sense.—The number of deaths registered under the causes included in this group was 1,541 (1,459 in 1892, 1,451 in 1893, 1,543 in 1894, 1,585 in 1895, 1,520 in 1896, 1,661 in 1897, 1,607 in 1898, 1,728 in 1899, 1,652 in 1900, 1,615 in 1901, 1,600 in 1902, 1,641 in 1903, 1,578 in 1904, 1,648 in 1905, 1,524 in 1906, 1,731 in 1907, 1,624 in 1908, 1,543 in 1909, 1,672 in 1910, 1,540 in 1911, 1,548 in 1912, 1,465 in 1913, and 1,465 in 1914), or 19.87 to every 10,000 of population.

Inflammation of the Brain or Membranes.—The number of deaths was 89 (236 in 1892, 263 in 1893, 286 in 1894, 261 in 1895, 242 in 1896, 327 in 1897, 272 in 1898, 273 in 1899, 251 in 1900, 264 in 1901, 211 in 1902, 243 in 1903, 212 in 1904, 216 in 1905, 159 in 1906, 282 in 1907, 215 in 1908, 153 in 1909, 149 in 1910, 113 in 1911, 108 in 1912, 107 in 1913, and 96 in 1914), 57 males and 32 females. Of these 34 were in the cities. The death-rate from the several diseases grouped under this head was 1.14.

Ages: Under 1, 26; 1-5, 25; 5-10, 10; 10-20, 6; 20-40, 6; 40-60, 11; over 60, 5.

Apoplexy.—From this cause 932 deaths occurred (488 in 1892, 422 in 1893, 408 in 1894, 488 in 1895, 492 in 1896, 555 in 1897, 558 in 1898, 629 in 1899, 583 in 1900, 595 in 1901, 674 in 1902, 712 in 1903, 714 in 1904, 751 in 1905, 718 in 1906, 825 in 1907, 802 in 1908, 817 in 1909, 887 in 1910, 860 in 1911, 930 in 1912, 851 in 1913, and 926 in 1914), 447 males and 485 females. Of these 279 were in the cities. The State's death-rate from apoplexy was, therefore, 12.01; that of the cities, 10.81.

The largest number of deaths from apoplexy, 252, occurred in the winter; the largest number in any one month was 94 in January.

In 1894, 1896, 1900, 1905, 1906, 1908, 1909, and 1911, the greatest mortality from this cause occurred in the spring; in 1892, 1893, 1895, 1897, 1899, 1901, 1903, 1904, 1907, 1910, 1912, 1913, and 1914 in the winter; in 1898 in the winter and spring; and in 1902 in the summer.

Conversely, the smallest number of deaths, 61, was in July; the smallest number in any one season was 212 in the summer months. Nearly 82 per cent. of the deaths were of persons 60 years of age and upward.

The following is a tabular exhibit by sex and age-groups of the deaths from apoplexy:

APOPLEXY BY SEX AND AGE-PERIODS, 1915.

Sex.	Under 1.	1-5.	5-10.	10-20.	20-30.	30-40.	40-50.	50-60.	60-70.	70-80.	Over 80.	Not stated.	Total.
Males.....	3	1	-	-	4	8	21	48	117	159	83	3	447
Females.....	4	-	1	1	2	7	15	53	110	178	114	-	485
Total.....	7	1	1	1	6	15	36	101	227	337	197	3	932

APOPLEXY, 1915, AND 1896-1915.

COUNTIES.	1915.		1893-1915.	1896-1915.
	Number of deaths.	Death-rate per 10,000.	Number of deaths.	Mean death-rate per 10,000.
Androscoggin.....	61	9.70	1,330	10.93
Aroostook.....	36	4.41	527	3.64
Cumberland.....	127	10.74	2,711	11.70
Franklin.....	33	16.96	503	12.22
Hancock.....	53	14.69	723	8.99
Kennebec.....	94	14.36	1,662	12.53
Knox.....	57	19.49	848	13.19
Lincoln.....	22	12.03	502	11.69
Oxford.....	47	12.28	779	10.31
Penobscot.....	116	12.92	1,638	9.51
Piscataquis.....	22	10.30	326	8.50
Sagadahoc.....	33	17.23	556	12.58
Somerset.....	49	13.06	835	11.23
Waldo.....	45	18.83	637	12.11
Washington.....	43	9.86	778	7.82
York.....	94	13.20	1,774	12.12
State.....	932	12.02	16,129	10.29

Softening of the Brain.—From cerebral softening there were 44 deaths—those of 18 males and 26 females.

Ages: From 40-50, 1; 50-60, 2; 60-70, 7; 70-80, 22; over 80, 12.

Paralysis.—Of the 157 deaths from paralysis, 63 persons were males and 88 females.

Ages: Under 5 years, 3; 20-30, 1; 30-40, 6; 40-50, 14; 50-60, 14; 60-70, 29; 70-80, 51; 80-90, 31; over 90, 2.

Epilepsy.—Fourteen males and 11 females died of epilepsy, 25 in all.

Ages: 1-5, 1; 5-10, 1; 10-20, 4; 20-40, 6; 40-60, 5; over 60, 8.

Tetanus.—This disease was the cause of 5 deaths (7 in 1892, 10 in 1893, 6 in 1894, 10 in 1895, 8 in 1896, 2 in 1897, 4 in 1898, 11 in 1899, 7 in 1900, 5 in 1901, 7 in 1902, 11 in 1903, 14 in 1904, 7 in 1905, 4 in 1906, 7 in 1907, 6 in 1908, 5 in 1909, 11 in 1910, 9 in 1911, 2 in 1912, 3 in 1913, and 7 in 1914). There were 4 males and 1 female.

Ages: 1-5, 1; 5-10, 1; 10-20, 2; 50-60, 1.

Diseases of the Heart.—From diseases of the heart, including those from endocarditis, pericarditis, angina pectoris, and organic diseases of the heart, there were 1,145 deaths (816 in 1892, 875 in 1893, 940 in 1894, 948 in 1895, 1,036 in 1896, 1,062 in 1897, 1,132 in 1898, 1,028 in 1899, 1,045 in 1900, 1,076 in 1901, 1,097 in 1902, 1,153 in 1903, 1,191 in 1904, 1,222 in 1905, 1,246 in 1906, 1,381 in 1907, 1,284 in 1908, 1,330 in 1909, 1,380 in 1910, 1,348 in 1911, 1,292 in 1912, 1,442 in 1913 and 1,484 in 1914.)

The following exhibits the age and sex distribution of each form of disease for the year 1915:

DISEASES.	Under 1.	1-10.	10-20.	20-40.	40-60.	Over 60.	Not stated.	Males.	Females.	Total.
Pericarditis.....	-	-	1	1	-	10	-	5	7	12
Endocarditis.....	2	7	4	11	29	15	-	46	22	68
Organic diseases of heart.....	12	5	12	48	221	956	1	707	548	1255
Angina pectoris.....	-	-	-	3	11	96	-	66	44	110
Total.....	14	12	17	63	261	1077	1	824	621	1445

For the year 1915, the number of deaths in each county from diseases of the heart is shown in the following, as well as the special death-rates for State and county:

COUNTIES.	Number of deaths.	Rate.	COUNTIES.	Number of deaths.	Rate.
Androscoggin.....	112	17.81	Oxford.....	62	16.20
Aroostook.....	78	9.56	Penobscot.....	158	17.60
Cumberland.....	271	22.92	Piscataquis.....	23	10.77
Franklin.....	28	14.39	Sagadahoc.....	47	25.25
Hancock.....	64	17.74	Somerset.....	61	16.26
Kennebec.....	145	22.15	Waldo.....	59	24.67
Knox.....	65	22.22	Washington.....	87	19.95
Lincoln.....	40	21.86	York.....	145	20.36
			State.....	1,445	18.63

As may be noted, Sagadahoc county had the highest death-rate from diseases of the heart, and Aroostook the lowest. The rate for the State was 18.63.

The whole number of deaths from disease of the heart arranged by sex and age-groups was as follows:

HEART DISEASE BY SEX AND AGE-PERIODS, 1915.

Sex.	Under 1.	1-5.	5-10.	10-20.	20-30.	30-40.	40-50.	50-60.	60-70.	70-80.	Over 80.	Not stated.	Total.
Males.....	7	5	5	9	13	21	49	106	204	274	131	-	824
Females.....	7	-	2	8	10	19	40	66	170	161	137	1	621
Total.....	14	5	7	17	23	40	89	172	374	435	268	1	1445

Diseases of the Respiratory System.—Without the inclusion of tuberculosis, 1,402 persons died from the various respiratory diseases as tabulated on page 107 (1,760 in 1892, 1,407 in 1893, 1,312 in 1894, 1,165 in 1895, 1,141 in 1896, 1,347 in 1897, 1,124 in 1898, 1,455 in 1899, 1,513 in 1900, 1,405 in 1901, 1,380 in 1902, 1,348 in 1903, 1,428 in 1904, 1,391 in 1905, 1,330 in 1906, 1,497 in 1907, 1,334 in 1908, 1,509 in 1909, 1,664 in 1910, 1,421 in 1911, 1,452 in 1912, 1,443 in 1913, and 1,455 in 1914).

From these diseases there were, therefore, 358 fewer than in 1892, 5 fewer than in 1893, 90 more than in 1894, 237 more than in 1895, 261 more than in 1896, 55 more than in 1897, 278 more than in 1898, 53 fewer than in 1899, 111 fewer than in 1900, 3 fewer than in 1901, 22 more than in 1902, 54 more than in 1903, 26 fewer than in 1904, 11 more than in 1905, 72 more than in 1906, 95 fewer than in 1907, 68 more than in 1908, 107 fewer than in 1909, 262 fewer than in 1910, 19 fewer than in 1911, 50 fewer than in 1912, 41 fewer than in 1913, and 53 fewer than in 1914.

Including the deaths from pulmonary tuberculosis, as well as from pneumonia, bronchitis, and other respiratory diseases in 1915, the number of deaths was 1,015 smaller than in 1892, 609 smaller than in 1893, 477 smaller than in 1894, 263 smaller than in 1895, 216 smaller than in 1896, 378 smaller than in 1897, 12 smaller than in 1898, 273 smaller than in 1899, 443 smaller than in 1900, 341 smaller than in 1901, 253 smaller than in 1902, 152 smaller than in 1903, 347 smaller than in 1904, 188 smaller than in 1905, 148 smaller than in 1906, 350 smaller than in 1907, 130 smaller than in 1908, 242 smaller than in 1909, 456 smaller than in 1910, 166 smaller than in 1911, 99 smaller than in 1912, 46 smaller than in 1913, and 34 smaller than in 1914.

The death-rate from the respiratory diseases (excluding pulmonary tuberculosis) in 1915, was 18.07 in each 10,000 population, as compared with 18.90 in 1914, 19.05 in 1913, 19.32 in 1912, 18.98 in 1911, 22.41 in 1910, 20.65 in 1909, 18.35 in 1908, 20.71 in 1907, 18.50 in 1906, 19.46 in 1905, 20.56 in 1904, 19.41 in 1903, 19.87 in 1902, 20.23 in 1901, 21.79 in 1900, 20.91 in 1899, 17.00 in 1898, 20.38 in 1897, 17.26 in 1896, 17.62 in 1895, 19.85 in 1894, 21.28 in 1893, and 27.16 in 1892.

Pneumonia.—The number of deaths registered under this cause was 1,074 (1,431 in 1892, 1,143 in 1893, 1,023 in 1894, 812 in 1895, 781 in 1896, 936 in 1897, 769 in 1898, 1,067 in 1899, 1,067 in 1900, 994 in 1901, 987 in 1902, 999 in 1903, 1,050 in 1904, 1,053 in 1905, 970 in 1906, 1,153 in 1907, 1,068 in 1908, 1,120 in 1909, 1,246 in 1910, 1,071 in 1911, 1,105 in 1912, 1,146 in 1913, and 1,148 in 1914), of which 561 were males and 513 were females.

The death-rate from this disease was, therefore 13.84 per 10,000 (21.56 in 1892, 17.27 in 1893, 15.47 in 1894, 12.28 in 1895, 11.81 in 1896, 14.16 in 1897, 11.62 in 1898, 15.44 in 1899, 15.36 in 1900, 14.31 in 1901, 14.21 in 1902, 14.39 in 1903, 15.12 in 1904, 14.73 in 1905, 13.50 in 1906, 15.95 in 1907, 14.69 in 1908, 15.32 in 1909, 16.78 in 1910, 14.31 in 1911, 14.70 in 1912, 15.13 in 1913, and 14.92 in 1914.) As 433 of the deaths occurred in the cities, the urban death-rate was 16.78.

The age distribution of pneumonia by sex and age-groups is shown in the following table.

PNEUMONIA BY SEX AND AGE-PERIODS, 1915.

Sex.	Under 1.	1-5.	5-10.	10-20.	20-30.	30-40.	40-50.	50-60.	60-70.	70-80.	Over 80.	Not stated.	Total.
Males	108	49	12	21	19	33	46	42	76	94	60	1	561
Females	80	51	9	12	14	23	32	36	76	92	88	-	513
Totals	188	100	21	33	33	56	78	78	152	186	148	1	1074

PNEUMONIA BY COUNTIES AND MONTHS WITH DEATH-RATE PER 10,000, 1915.

COUNTIES.	January.	February.	March.	April.	May.	June.	July.	August.	September.	October.	November.	December.	Not stated.	Total.	Death-rate per 10,000.
Androscoggin...	5	14	15	18	14	2	2	3	3	8	5	5	-	94	14.94
Aroostook.....	7	5	14	12	7	8	3	1	2	3	7	6	-	75	9.19
Cumberland.....	7	19	21	51	17	7	1	1	3	9	7	19	-	162	13.71
Franklin.....	3	1	2	5	2	1	-	-	-	1	4	1	-	20	10.28
Hancock.....	4	8	11	11	4	4	2	-	1	1	3	4	-	53	14.69
Kennebec.....	12	14	15	22	14	5	4	3	4	7	6	10	-	116	17.72
Knox.....	4	2	10	14	5	1	-	1	1	-	-	4	-	42	14.35
Lincoln.....	2	3	5	6	4	1	1	-	-	-	-	3	-	25	13.66
Oxford.....	5	4	3	9	5	-	-	-	-	4	2	6	-	38	9.93
Penobscot.....	12	14	24	26	10	5	6	2	9	9	6	13	-	136	15.14
Piscataquis.....	4	2	3	3	4	-	-	2	1	1	-	2	-	22	10.30
Sagadahoc.....	1	2	-	5	2	1	1	-	-	2	-	1	-	15	8.06
Somerset.....	6	6	9	3	7	-	-	-	1	-	2	7	1	42	11.19
Waldo.....	1	5	4	12	7	3	2	1	1	3	4	3	-	46	19.25
Washington.....	6	5	7	12	7	8	4	1	2	5	-	2	-	59	13.53
York.....	17	12	22	22	14	5	5	2	4	7	5	14	-	129	18.11
State.....	96	116	165	231	123	51	31	17	32	60	51	100	1	1074	13.84

The number of deaths from pneumonia in the year 1915, was: in the State, 1,074; in the cities, 433; in the state exclusive of the cities, 641. In Auburn, 14; Augusta, 47; Bangor, 46; Bath, 7; Belfast, 14; Biddeford, 48; Brewer, 11; Calais, 2; Eastport, 10; Ellsworth, 4; Gardiner, 6; Hallowell, 2; Lewiston, 49; Old Town, 7; Portland, 94; Rockland, 14; Saco, 13; South Portland, 10; Waterville, 22; Westbrook, 13.

The special death-rate from pneumonia was: in the State, 13.84; in the cities, 16.78; in the state exclusive of the cities, 12.38.

In Auburn, 8.68; Augusta, 33.63; Bangor, 17.51; Bath, 7.45; Belfast, 30.30; Biddeford, 27.36; Brewer, 18.08; Calais, 3.27; Eastport, 20.16; Ellsworth, 11.27; Gardiner, 11.21; Hallowell, 6.80; Lewiston, 17.82; Old Town, 10.62; Portland, 14.97; Rockland, 17.11; Saco, 19.08; South Portland, 12.41; Waterville, 17.67; Westbrook, 14.84.

The following is a tabular statement of the deaths from pneumonia by counties, months, and age-groups for the twenty-three years 1893 to 1915.

PNEUMONIA, 1893-1915.

By COUNTIES.	By Months.	By Age-Periods.
Androscoggin..... 2,018	January..... 3,182	Under 1..... 3,831
Aroostook..... 1,545	February..... 3,144	1-5..... 2,425
Cumberland..... 3,777	March..... 3,574	5-10..... 474
Franklin..... 656	April..... 3,078	10-20..... 742
Hancock..... 1,134	May..... 2,360	20-30..... 1,065
Kennebec..... 2,231	June..... 1,251	30-40..... 1,318
Knox..... 811	July..... 618	40-50..... 1,599
Lincoln..... 557	August..... 537	50-60..... 2,021
Oxford..... 1,204	September..... 751	60-70..... 3,167
Penobscot..... 2,945	October..... 1,272	70-80..... 4,079
Piscataquis..... 493	November..... 1,632	Over 80..... 2,981
Sagadahoc..... 651	December..... 2,372	Not stated..... 80
Somerset..... 1,100	Not stated..... 11	Total..... 23,782
Waldo..... 755	Total..... 23,782	
Washington..... 1,348		
York..... 2,557		
State..... 23,782		

Bronchitis.—From this cause, including both acute and chronic bronchitis, 179 deaths were registered (287 in 1892, 197 in 1893, 209 in 1894, 225 in 1895, 220 in 1896, 237 in 1897, 210 in 1898, 233 in 1899, 262 in 1900, 222 in 1901, 241 in 1902, 209 in 1903, 223 in 1904, 218 in 1905, 187 in 1906, 190 in 1907, 154 in 1908, 214 in 1909, 229 in 1910, 204 in 1911, 205 in 1912, 161 in 1913, and 164 in 1914). Among these decedents 86 were males and 93 were females.

Of these 179 deaths, 71 were in the cities.

The largest number of deaths in any one month was 46 in April.

The smallest number in any one month, 2, occurred in August. The largest number of deaths in three consecutive months was 92 in February, March and April; the smallest number in three consecutive months was 13 in July, August and September. The number of deaths by quarters was 63, 76, 13, and 27.

The bronchitis death-rate of the state was 2.30; of the cities, 2.75.

The following shows the age-distribution of the decedents from this disease; it will be noticed that there was a great fatality at either extreme of life.

Under 1 year, 43	40-50 years, 5
1-5 years, 14	50-60 years, 6
5-10 years, 2	60-70 years, 11
10-20 years, 2	70-80 years, 43
20-30 years, 1	Over 80 years, 52
30-40 years, 0	

The following shows the distribution of bronchitis by counties and months, together with the bronchitis death-rate of counties and State:

BRONCHITIS, 1915.

COUNTIES.	January.	February.	March.	April.	May.	June.	July.	August.	September.	October.	November.	December.	Total.	Death-rate per 10,000.
Androscoggin.	2	1	2	3	2	-	2	-	1	-	-	1	14	2.23
Aroostook....	2	-	-	2	-	-	-	1	-	-	1	-	6	0.74
Cumberland..	5	1	4	7	2	2	-	-	-	2	-	1	24	2.03
Franklin.....	1	1	1	1	2	1	-	-	-	-	-	-	7	3.59
Hancock.....	1	-	1	2	-	1	1	1	-	1	1	1	10	2.80
Kennebec....	2	5	6	6	1	1	1	-	-	1	1	3	27	4.12
Knox.....	-	-	2	5	-	-	-	-	-	-	-	-	7	2.39
Lincoln.....	-	-	1	-	2	1	1	-	-	-	-	-	5	2.74
Oxford.....	3	-	-	1	-	1	1	-	-	-	-	-	6	1.56
Penobscot....	1	3	8	5	4	1	-	-	1	1	-	1	25	2.78
Piscataquis..	-	-	-	2	1	-	-	-	-	-	-	-	3	1.40
Sagadahoc...	1	-	-	2	-	-	1	-	-	1	-	1	6	3.22
Somerset.....	1	1	1	7	-	-	-	-	-	-	-	-	10	2.66
Waldo.....	1	1	1	2	1	2	1	-	1	2	1	3	16	6.69
Washington..	-	-	-	1	-	-	-	-	-	-	-	-	1	2.29
York.....	-	2	1	-	3	2	-	-	-	1	1	2	12	1.68
State.....	20	15	28	46	18	12	8	2	3	9	5	13	179	2.30

Pleurisy.—Twelve deaths were charged to this disease (18 in 1892, 19 in 1893, 15 in 1894, 19 in 1895, 19 in 1896, 26 in 1897, 17 in 1898, 24 in 1899, 28 in 1900, 24 in 1901, 16 in 1902, 17 in 1903, 24 in 1904, 21 in 1905, 17 in 1906, 26 in 1907, 10 in 1908, 32 in 1909, 22 in 1910, 22 in 1911, 27 in 1912, 23 in 1913, and 21 in 1914), 7 males and 5 females.

Ages: 1-5, 4; 5-10, 1; 20-30, 2; 30-40, 1; 50-60, 1; 60-70, 1; over 70, 2.

Diseases of the Digestive System.—The combined mortality from this group of diseases was 1,074 (659 in 1892, 653 in 1893, 685 in 1894, 693 in 1895, 679 in 1896, 673 in 1897, 651 in 1898, 1,411 in 1899, 1,411 in 1900, 1,202 in 1901, 973 in 1902, 1,087 in 1903, 1,076 in 1904, 1,303 in 1905, 1,366 in 1906, 1,063 in 1907, 1,450 in 1908, 1,215 in 1909, 1,420 in 1910, 1,190 in 1911, 1,011 in 1912, 1,192 in 1913, and 1,138 in 1914), or a death-rate of 13.85. The distribution of these under their several causes will be found on page 107.

Diarrheal Diseases.—The total number of deaths caused by the diseases under this group was 521 (662 in 1892, 642 in 1893, 602 in 1894, 635 in 1895, 639 in 1896, 666 in 1897, 854 in 1898, 662 in 1899, 805 in 1900, 684 in 1901, 476 in 1902, 566 in 1903, 514 in 1904, 719 in 1905, 868 in 1906, 493 in 1907, 862 in 1908, 601 in 1909, 851 in 1910, 585 in 1911, 485 in 1912, 633 in 1913, and 541 in 1914). The death-rate from this group of diseases was 6.71 per 10,000.

Infantile Diarrhea.—This as synonymous with diarrhea and enteritis (under 2 years) was the cause of 364 deaths (546 in 1892, 507 in 1893, 468 in 1894, 523 in 1895, 520 in 1896, 528 in 1897, 669 in 1898, 565 in 1899, 680 in 1900, 567 in 1901, 360 in 1902, 403 in 1903, 369 in 1904, 561 in 1905, 652 in 1906, 375 in 1907, 682 in 1908, 483 in 1909, 693 in 1910, 451 in 1911, 309 in 1912, 481 in 1913, and 395 in 1914).

A reference to the following table will show the number of deaths which occurred in each month as well as the number in each county, and the county death-rates, for this cause. There were in the first quarter of the year but 30 deaths from this cause; in the second quarter, 33, in the third quarter, 231; and in the fourth quarter, 70.

The largest number of deaths in one month occurred in September, that being 130.

Of the children dying from this cause, 52 per cent. were less than six months old, and another 31 per cent. were less than 1 year of age, making 83 per cent. of deaths within the first year of age.

Ages: Under three months, 89; 3-6 months, 100; 6-9 months, 71; 9-12 months, 41; 12-18 months, 36; 18 months to 2 years, 27.

In the classification of deaths from diarrheal diseases, only the deaths among children under 2 years of age are included under "infantile diarrhea." The deaths from diarrheal diseases other than those under this cause were; Cholera nostras, 16; dysentery, 23; diarrhea and enteritis (2 years and over), 118.

Of the 364 deaths from infantile diarrhea, 110 were returned from the cities. This presents an urban death-rate from this cause of 4.26 (15.20 in 1892, 14.33 in 1893, 13.27 in 1894, 13.78 in 1895, 11.43 in 1896, 14.95 in 1897, 15.15 in 1898, 11.77

in 1899, 14.84 in 1900, 10.09 in 1901, 6.89 in 1902, 6.49 in 1903, 6.26 in 1904, 9.96 in 1905, 10.15 in 1906, 8.21 in 1907, 11.39 in 1908, 7.66 in 1909, 10.42 in 1910, 7.03 in 1911, 6.32 in 1912, 6.61 in 1913, and 6.76 in 1914). The rate for the villages and rural districts is 4.90 this year (5.33 in 1892, 4.95 in 1893, 4.47 in 1894, 5.44 in 1895, 6.36 in 1896, 5.05 in 1897, 8.00 in 1898, 6.47 in 1899, 7.37 in 1900, 7.24 in 1901, 4.37 in 1902, 5.50 in 1903, 4.86 in 1904, 6.57 in 1905, 8.52 in 1906, 3.65 in 1907, 8.35 in 1908, 6.67 in 1909, 8.80 in 1910, 5.53 in 1911, 3.01 in 1912, 6.22 in 1913, and 4.31 in 1914.)

DIARRHEA AND ENTERITIS (UNDER 2 YEARS) BY COUNTIES AND MONTHS, 1915.

COUNTIES.	January.	February.	March.	April.	May.	June.	July.	August.	September.	October.	November.	December.	Total.	Death-rate per 10,000.
Androscoggin.	1	2	-	1	2	2	4	7	9	7	3	-	38	6.04
Aroostook....	3	1	1	2	-	1	6	47	60	12	4	1	138	16.91
Cumberland..	-	1	1	-	-	1	5	1	13	2	-	-	24	2.03
Franklin.....	-	-	-	1	1	-	-	3	3	2	-	1	11	5.60
Hancock.....	-	-	1	-	1	1	-	-	1	2	-	-	6	1.66
Kennebec.....	1	1	1	2	1	2	2	4	8	-	3	1	26	3.97
Knox.....	-	-	-	-	1	-	-	1	-	-	1	1	4	1.37
Lincoln.....	-	-	-	-	-	-	-	-	-	-	-	-	-	-
Oxford.....	-	1	1	1	-	-	-	3	6	3	-	-	15	3.92
Penobscot....	-	3	3	-	2	-	2	3	13	3	4	1	34	3.78
Piscataquis..	-	-	-	-	1	-	-	-	-	2	1	-	4	1.87
Sagadahoc...	-	-	-	1	-	-	-	-	2	-	-	-	3	1.61
Somerset.....	1	2	1	1	1	-	-	4	3	3	1	1	18	4.98
Waldo.....	1	-	-	-	1	-	-	-	3	-	-	-	5	2.09
Washington..	-	-	-	-	1	-	-	1	4	2	1	2	11	2.58
York.....	1	2	-	2	1	2	1	7	5	5	-	1	27	3.79
State....	8	13	9	11	13	9	20	81	130	43	18	9	364	4.69

The preceding table exhibits the number of deaths from infantile diarrhoea in 1915, by counties and months, with the death-rate for each county. The following is a tabulation of the deaths from infantile diarrhoea for the twenty-three years 1893-1915, by counties, months, and age-groups:

DIARRHEA AND ENTERITIS (UNDER 2 YEARS) BY COUNTIES, MONTHS AND AGE-PERIODS, 1893-1915.

By COUNTIES.		By Months.		By Age-Periods.	
Androscoggin.....	1,478	January.....	184	Under 6 months..	6,404
Aroostook.....	2,684	February.....	156	6-12 months.....	3,672
Cumberland.....	1,333	March.....	192	1-2 years.....	1,506
Franklin.....	184	April.....	195	Unknown.....	23
Hancock.....	270	May.....	211	Total.....	11,605
Kennebec.....	1,062	June.....	291		
Knox.....	236	July.....	1,388		
Lincoln.....	55	August.....	3,669		
Oxford.....	375	September.....	3,366		
Penobscot.....	1,052	October.....	1,422		
Piscataquis.....	127	November.....	326		
Sagadahoc.....	220	December.....	202		
Somerset.....	333	Not stated.....	3		
Waldo.....	114	Total.....	11,605		
Washington.....	654				
York.....	1,428				
State.....	11,605				

The following is a tabular exhibit of the number of deaths from infantile diarrhea in the cities for each of the eight years 1908-1915:

**DIARRHEA AND ENTERITIS (UNDER 2 YEARS)
IN THE CITIES, 1908-1915.**

CITIES.	1908.	1909.	1910.	1911.	1912.	1913.	1914.	1915.	Total.
Auburn.....	12	13	11	11	10	9	8	9	83
Augusta.....	26	10	13	14	11	18	13	9	114
Bangor.....	7	8	8	7	5	8	5	5	53
Bath.....	9	7	7	1	8	3	3	2	40
Beaumont.....	-	-	1	1	3	-	1	2	8
Biddeford.....	38	23	44	20	19	29	20	10	203
Brewer.....	4	2	6	3	-	2	5	3	25
Cala's.....	10	2	4	7	3	8	6	-	40
Eastport.....	8	7	5	1	2	1	5	5	34
Ellsworth.....	-	2	-	-	-	-	-	1	3
Gardner.....	6	-	6	3	2	1	1	1	20
Hallowell.....	3	1	1	-	1	1	2	2	11
Lewiston.....	54	49	69	46	45	37	39	25	364
Old Town.....	12	5	5	6	1	5	4	8	46
Portland.....	41	36	42	30	22	27	30	17	245
Rockland.....	3	1	3	1	-	4	4	3	19
Saco.....	10	4	7	1	5	5	8	2	42
South Portland.....	5	3	2	3	1	3	1	-	18
Waterville.....	22	13	15	12	12	4	12	3	93
Westbrook.....	10	4	7	8	8	2	6	3	48
Total.....	280	190	256	175	158	167	173	110	1,509

Peritonitis.—There were 32 deaths from this cause (129 in 1892, 151 in 1893, 137 in 1894, 125 in 1895, 116 in 1896, 117 in 1897, 102 in 1898, 83 in 1899, 105 in 1900, 99 in 1901, 81 in 1902, 55 in 1903, 63 in 1904, 90 in 1905, 59 in 1906, 60 in 1907, 64 in 1908, 59 in 1909, 62 in 1910, 36 in 1911, 36 in 1912, 22 in 1913, and 40 in 1914), 15 males and 17 females. Seventeen of them were in the cities. The following shows the county, month, and age distribution of the deaths from this cause:

PERITONITIS, 1915.

BY COUNTIES.	By Months.	By Age-Periods.	
Androscoggin.....	3 January.....	3 Under 1.....	2
Aroostook.....	3 February.....	3 1-5.....	-
Cumberland.....	7 March.....	3 5-10.....	1
Franklin.....	- April.....	2 10-20.....	3
Hancock.....	- May.....	2 20-30.....	3
Kennebec.....	3 June.....	3 30-40.....	4
Knox.....	2 July.....	3 40-50.....	5
Lincoln.....	- August.....	3 50-60.....	8
Oxford.....	- September.....	3 60-70.....	4
Penobscot.....	5 October.....	4 70-80.....	2
Piscataquis.....	- November.....	3 Over 80.....	-
Sagadahoc.....	2 December.....	-	
Somerset.....	3 Total.....	32	
Waldo.....	-		
Washington.....	-		
York.....	4		
State.....	32	Total.....	32

Appendicitis.—Of the deaths classified under this cause, 92 in number, 43 were males and 49 females. The number of deaths in each month was: January, 16; February, 8; March 9; April, 5; May, 8; June, 7; July, 8; August, 9; September, 7; October, 9; November, 4; December, 2.

Ages: From 1-5, 7; 5-10, 11; 10-20, 21; 20-30, 17; 30-40, 17; 40-50, 2; 50-60, 8; over 60, 9.

Cirrhosis of the Liver.—Fifty-six deaths were ascribed to cirrhosis of the liver—those of 39 men and 17 women. Of these 56 deaths, 18 were in the cities, and 38 in the rural parts

of the State. The death-rate in the State from this one cause was 0.74 per 10,000 (0.19 in 1892, 0.18 in 1893, 0.29 in 1894, 0.50 in 1895, 0.33 in 1896, 0.45 in 1897, 0.58 in 1898, 0.52 in 1899, 0.79 in 1900, 0.63 in 1901, 0.63 in 1902, 0.92 in 1903, 0.66 in 1904, 0.62 in 1905, 0.60 in 1906, 0.82 in 1907, 0.89 in 1908, 0.75 in 1909, 0.79 in 1910, 0.41 in 1911, 0.65 in 1912, 0.75 in 1913, and 0.68 in 1914).

Nonvenereal Diseases of the Genitourinary System and Annexa.—There were 1,007 deaths referred to the diseases under this group, equivalent to a death-rate of 12.98.

Nephritis.—Acute nephritis caused the death of 94 persons, 43 males and 51 females. The death-rate from nephritis was, therefore, 1.21.

Ages: Under 1, 7; 1-5, 3; 5-10, 2; 10-20, 7; 20-30, 4; 30-40, 15; 40-50, 7; 50-60, 10; 60-70, 16; 70-80, 13; over 80, 10.

**Bright's Disease.*—This was the cause of 782 deaths (204 in 1892, 217 in 1893, 219 in 1894, 234 in 1895, 282 in 1896, 231 in 1897, 250 in 1898, 262 in 1899, 443 in 1900, 471 in 1901, 523 in 1902, 573 in 1903, 575 in 1904, 599 in 1905, 652 in 1906, 661 in 1907, 600 in 1908, 595 in 1909; 714 in 1910; 768 in 1911; 694 in 1912, 665 in 1913, and 780 in 1914), 443 males and 339 females. Of these deaths 305 were in the cities.

The sex and age-group distribution of Bright's disease is as follows:

BRIGHT'S DISEASE BY SEX AND AGE-PERIODS, 1915.

Sex.	Under 1.	1-5.	5-10.	10-20.	20-30.	30-40.	40-50.	50-60.	60-70.	70-80.	Over 80.	Not stated.	Total.
Males.....	1	1	1	4	15	14	25	57	133	141	51	-	443
Females.....	1	2	-	4	5	17	35	57	76	100	41	1	339
Totals.....	2	3	1	8	20	31	60	114	209	241	92	1	782

* This title includes: Chronic, albuminous, interstitial, or parenchymatous nephritis; albuminuria; amyloid or fatty degeneration of the kidney; steatosis of the kidney; renal sclerosis. Also includes when their precise nature is not indicated: Uremia, uremic eclampsia; uremic delirium; uremic coma.

The following tabulation shows the number of deaths from Bright's disease in each county, and the death-rate of each from this cause:

COUNTIES.	Number of deaths.	Rate.	COUNTIES.	Number of deaths.	Rate.
Androscoggin.....	76	12.08	Oxford.....	33	8.62
Aroostook.....	44	5.38	Penobscot.....	68	7.57
Cumberland.....	159	13.45	Piscataquis.....	22	10.30
Franklin.....	22	11.31	Sagadahoc.....	20	10.74
Hancock.....	35	9.70	Somerset.....	35	9.33
Kennebec.....	56	8.56	Waldo.....	35	14.65
Knox.....	42	14.36	Washington.....	36	8.26
Lincoln.....	22	12.02	York.....	77	10.81
			State.....	782	10.08

The Puerperal State.—Under this class of accidents and diseases of reproduction, 87 deaths were registered, not including puerperal fever, (69 in 1892, 50 in 1893, 41 in 1894, 36 in 1895, 56 in 1896, 62 in 1897, 51 in 1898, 40 in 1899, 50 in 1900, 52 in 1901, 69 in 1902, 94 in 1903, 72 in 1904, 51 in 1905, 76 in 1906, 80 in 1907, 66 in 1908, 56 in 1909, 63 in 1910, 99 in 1911, 65 in 1912, 72 in 1913, and 60 in 1914). This is equivalent to a special death-rate of 1.12.

Deaths from External Causes.—Under this class there were 653 deaths.

Absorption of deleterious gases (conflagration excepted) caused 9 deaths.

Accidental drowning caused 110 deaths.

The number of deaths referred to food poisoning was 5. The statement in all instances was ptomaine poisoning.

Acute poisoning caused 11 deaths. These deaths distributed under the various toxic agencies were as follows: Strychnine, 2; patent medicine, 2; mercury, 2; morphine cantharides, calomel, opium, 1 each, other poisons, 1.

Burns and scalds caused 42 deaths—10 were from clothing taking fire, 11 scalded with hot water; 6 from overturned lamp; 4 from explosion of kerosene; 4 from explosion of gasoline; 1 each from steam, explosion of stove blacking, overturning of pot of hot tea, and bed taking fire from candle. 3 were unspecified.

Conflagration cause 23 deaths.

Electricity caused 6 deaths.

Excessive cold caused 3 deaths.

Three persons died from excessive heat.

Fractures (cause not specified) caused 17 deaths.

Inanition was the cause of 2 deaths.

Injuries by animals caused 17 deaths.

Lightning caused 2 deaths.

There were 14 homicides in this State.

Other external violence (accident or traumatism unqualified) caused 35 deaths.

Traumatism by cutting or piercing instruments caused 5 deaths; by fall 89; by firearms, 25; by machines, 15; by other crushing (vehicles, railroads, landslides, etc.), 100; in mines and quarries, 2.

The death-rate in the State under this class was 8.42.

Suicide.—Within the year 118 persons took their own lives (59 in 1892, 59 in 1893, 39 in 1894, 66 in 1895, 81 in 1896, 71 in 1897, 56 in 1898, 93 in 1899, 66 in 1900, 81 in 1901, 73 in 1902, 77 in 1903 107 in 1904, 84 in 1905, 85 in 1906, 87 in 1907, 121 in 1908, 94 in 1909, 79 in 1910, 100 in 1911, 110 in 1912, 99 in 1913, and 112 in 1914), 92 males and 26 females. Of the males the occupation of 29 was farmer; of 17 laborer; of 4 merchant; of 3 each, painter, lumberman, teamster, retired; of 2 each, seaman, shoemaker; of 1 each, clergyman, teacher, baker, barber, carpenter, cobbler, electrician, fireman, fisherman, guide, journalist, lawyer, manufacturer, moulder, paving-cutter, peddler, physician, plumber, poultry-raiser, printer, proprietor of cafe, section-hand, soldier, station-agent, and student, while in one instance no occupation was given.

Of the females, the occupation of 11 was given as housewife; of 6 as housekeeper; of 2 each, at home and waitress; of 1 each, chambermaid, spinner, spooler, and domestic. In 1 case no occupation was given.

As to the means employed, 34 committed suicide by hanging; 45 by firearms; 16 by poison; 17 by drowning; 4 by cutting instruments; 2 by gas asphyxiation.

SUICIDES BY AGES, MONTHS, AND COUNTIES, 1915.

AGE-PERIODS.		MONTHS.	COUNTIES.	Rate per 10,000 of population.
10-20.....	7	January.....	8 Androscoggin.....	10 1.59
20-30.....	13	February.....	8 Aroostook.....	9 1.10
30-40.....	20	March.....	7 Cumberland.....	14 1.17
40-50.....	17	April.....	11 Franklin.....	- -
50-60.....	21	May.....	14 Hancock.....	6 1.66
60-70.....	21	June.....	9 Kennebec.....	12 1.83
70-80.....	15	July.....	16 Knox.....	8 2.74
Over 80.....	4	August.....	13 Lincoln.....	4 2.18
	118	September.....	8 Oxford.....	11 2.87
		October.....	6 Penobscot.....	13 1.45
		November.....	9 Piscataquis.....	2 0.93
		December.....	9 Sagadahoc.....	4 2.14
			118 Somerset.....	7 1.86
			Waldo.....	5 2.07
			Washington.....	5 1.14
			York.....	8 1.12
			State.....	118 1.52

The youngest suicide was a boy aged 13 years; the oldest, a man of 84 years. The largest number of suicides was 16 in July. The largest number, 14, occurred in Cumberland county. The highest death-rate from suicide was in Oxford county.

The rate for the State per 10,000 of population was 1.52.

TABLE OF INFANTILE MORTALITY, 1915.

AGE-PERIODS.	Number of deaths.	*Rate of mortality.
Under 1 day.....	65	3.9
Under 1 week.....	207	12.4
Under 2 weeks.....	54	3.2
Under 3 weeks.....	59	3.5
Under 4 weeks.....	38	2.3
Under 2 months.....	161	9.6
Under 3 months.....	166	9.9
Under 4 months.....	119	7.1
Under 5 months.....	91	5.4
Under 6 months.....	92	5.5
Under 9 months.....	192	11.5
Under 1 year.....	113	6.8
	1,357	81.4

* The infant mortality rates in this table are based upon the total number of births in 1915. The number is 16,671.

INFANTILE MORTALITY, FOR CITIES WITH RATES, 1912-1915.

CITIES.	BIRTHS.				DEATHS. (under 1 year)				* RATE PER 1,000.				Average.
	1912.	1913.	1914.	1915.	1912.	1913.	1914.	1915.	1912.	1913.	1914.	1915.	
Auburn.....	258	240	269	313	36	32	30	18	139.5	133.3	111.6	57.4	110.4
Augusta.....	294	263	319	319	45	38	29	30	153.0	144.5	90.9	94.0	120.6
Bangor.....	371	372	453	500	53	35	43	40	142.9	94.1	94.7	80.0	102.9
Bath.....	156	156	160	171	7	13	9	9	44.9	83.3	56.2	52.6	59.3
Belfast.....	95	95	73	87	7	8	7	13	73.7	84.2	95.9	148.9	100.7
Biddeford.....	572	491	486	463	83	59	72	58	162.1	120.2	148.1	125.2	138.9
Brewer.....	143	148	146	136	10	8	15	15	69.9	54.1	102.7	110.3	84.2
Calais.....	137	135	98	76	10	22	11	7	72.9	162.9	112.2	92.1	110.0
Eastport.....	87	92	87	110	9	6	14	15	103.4	65.2	160.9	136.3	116.5
Ellsworth.....	30	52	53	59	2	7	-	6	66.6	134.6	-	101.7	75.7
Gardiner.....	73	86	96	103	5	8	5	8	68.5	93.0	52.1	77.6	72.8
Hallowell.....	54	57	48	51	6	3	6	3	111.1	52.6	125.0	58.8	86.9
Lewiston.....	631	675	721	794	109	104	103	65	172.7	154.1	142.9	81.8	137.9
Old Town.....	153	176	162	187	11	26	23	21	71.9	147.7	142.0	112.3	118.5
Portland.....	1,343	1,279	1,326	1,383	129	156	117	107	96.1	121.9	88.2	77.3	95.9
Rockland.....	155	149	134	146	11	16	15	9	71.0	107.4	111.9	61.7	88.0
Saco.....	89	103	88	103	18	12	19	10	202.2	116.5	215.9	97.0	157.9
South Portland	170	166	202	166	7	20	8	12	52.9	120.5	39.6	72.3	95.1
Waterville....	269	310	334	304	45	26	31	32	167.3	83.9	92.8	105.2	112.3
Westbrook....	228	213	201	214	18	7	22	9	78.9	32.8	109.5	42.1	65.8

* The infant mortality rates in this table are based upon the number of births in these cities.

LIST OF TABLES.

	PAGE.
Table No. 1.—Population in 1890, 1900, 1910 and Estimated Population in 1915.....	6
Table No. 2.—Births, Marriages and Deaths, 1907-1915.....	7
Table No. 3.—Estimated Population for 1915, Births, Marriages, and Deaths, with the rate of each to 1,000 of population for the year ending December 31, 1915.....	8
Table.—Summary of Births, Marriages and Deaths.....	9
Table No. 4.—Births and Deaths in each County.....	10
Table No. 5.—Births and Deaths in the Cities.....	11
Table No. 6.—Births, Marriages and Deaths by Counties and Towns.....	12-61
Table No. 7.—Births, Marriages and Deaths by Counties.....	62-63
Table No. 8.—Births and Birth-rates by Counties, for the years 1908-1915.....	64
Table No. 9.—Births by Counties, showing the proportion of males to females, 1915.....	65
Table No. 10.—Number of Births in each month of 1908-1915 with monthly ratio compared with a standard of 100.....	66
Table No. 11.—Births by Sex and Months, by Counties, 1915....	67
Table No. 12.—Births in Cities for 1915, with rate per 1,000 of population.....	68
Table No. 13.—Percentage of American and Foreign Births, by Counties, 1915.....	69
Table No. 14.—Percentage of American and Foreign Births by Cities, 1915.....	70
Table No. 15.—Twin Births by Months and Counties, 1915.....	71
Table No. 16.—Twin Births by Sex and Parentage, by Counties, 1915.....	72
Table No. 17.—Stillbirths by Sex and Parentage, by Counties, 1915.....	73
Table No. 18.—Stillbirths by Seasons, 1915.....	74
Table.—Births in each Month of the twenty-four years, 1892-1915	77
Table No. 19.—Marriages and Marriage-Rates by Counties for the years 1908-1915.....	78
Table No. 20.—Marriages by Counties and Nativity, 1915.....	79

	PAGE.
Table No. 21.—Marriages by Months and Counties, 1915.....	79
Table No. 22.—Number of Marriages in each month of 1908-1915 with Monthly Ratio compared with a Stand- ard of 100.....	80
Table No. 23.—Marriages by Ages and Counties, 1915.....	81
Table No. 24.—Interesting Facts in Relation to Marriages.....	82-83
Table No. 25.—Divorces decreed by the Supreme Court of Maine in the year 1915.....	86-87
Table No. 26.—Divorces by Causes, Sex of Libellants and the Number of years married, 1915.....	88
Table No. 27.—Deaths and Death-Rates by Counties, for the years 1908-1915.....	90
Table No. 28.—Number of Deaths in each month of 1908-1915 with Monthly Ratio compared with a Stand- ard of 100.....	91
Table No. 29.—Deaths by Months and Age-Groups, 1915.....	92-93
Table No. 30.—Deaths by Ages, Sex, and Months by Counties..	94-95
Table No. 31.—Deaths by Ages, Sex, and Months by Cities.....	96-97
Table No. 32.—The number of Deaths in the State, and in each County, arranged by Classes and Counties	98-103
Table No. 33.—Deaths from all Causes, by Months, 1915.....	104-109
Table No. 34.—Deaths from all Causes, by Age-Groups, 1910-1915	110-127
Table No. 35.—Number of Deaths from Several Specified Causes, of each Sex, in each Month, which were registered during twenty-four years, 1892- 1915.....	128
Table No. 36.—Mortality by Months, Reduced to a Standard Mean of 100; Twenty-four years, 1892-1915	129
Table.—Number of Deaths from 1892-1915, with Death-Rate....	130
Table.—Months in which the Largest and the Smallest Number of Deaths Occurred in the years 1892-1915....	132
Table.—Deaths in each month for the years, 1892-1915.....	133
Table.—Deaths from some of the Leading Causes.....	135
Table.—Six Infectious Diseases by Counties, 1915.....	136
Table.—Six Infectious Diseases by Cities, 1915.....	137
Table.—Infectious Diseases, 1908-1915.....	138
Table.—Measles by Counties, Months, and Age-Periods, 1896-1915	139
Table.—Scarlet Fever by Counties, Months, and Age-Periods, 1893- -1915.....	140
Table.—Influenza by Counties and Months, 1915.....	141
Table.—Whooping Cough by Counties, Months, and Age-Periods, 1915.....	142
Table.—Diphtheria by Counties and Months, 1915.....	143
Table.—Diphtheria by Counties, Months, and Age-Periods, 1893- 1915.....	144
Table.—Typhoid Fever by Counties and Months, 1915.....	145
Table.—Typhoid Fever in the Cities and the State, 1901-1915....	146-147

	PAGE.
Table.—Typhoid Fever by Counties, Months, and Age-Periods, 1893-1915.....	148
Table.—Tuberculosis (all kinds) by Counties and Months, 1915....	149
Table.—Tuberculosis (all kinds) by Sex and Age-Periods, 1915.....	150
Table.—Pulmonary Tuberculosis by Counties and Months, 1915....	153
Table.—Pulmonary Tuberculosis by Sex and Age-Periods, 1915....	153
Table.—Pulmonary Tuberculosis by Counties, Months, and Age-Periods, 1893-1915.....	154
Table.—Rheumatism by Counties, Months, and Age-Periods, 1915	156
Table.—Rheumatism by Counties, Months, and Age-Periods 1893-1915.....	157
Table.—Cancer by Sex and Age-Periods, 1915.....	158
Table.—Cancer by Counties and Age-Periods, 1915 and 1893-1915	158
Table.—Cancer, 1905-1915.....	159
Table.—Deaths over 60 years by Counties, 1915.....	160
Table.—Apoplexy by Sex and Age-Periods, 1915.....	162
Table.—Apoplexy, 1915 and 1896-1915.....	163
Table.—Diseases of the Heart by Ages, 1915.....	164
Table.—Diseases of the Heart by Counties, 1915.....	165
Table.—Heart Disease by Sex and Age-Periods, 1915.....	165
Table.—Pneumonia by Sex and Age-Periods, 1915.....	167
Table.—Pneumonia by Counties and Months with Death-Rate per 10,000, 1915.....	168
Table.—Pneumonia by Counties, Months, and Age-Periods, 1893-1915.....	169
Table.—Bronchitis by Counties and Months, 1915.....	171
Table.—Diarrhea and Enteritis (under 2 years) by Counties and Months, 1915.....	173
Table.—Diarrhea and Enteritis (under 2 years) by Counties, Months, and Age-Periods, 1893-1915.....	174
Table.—Diarrhea and Enteritis (under 2 years) in the Cities, 1908-1915.....	175
Table.—Peritonitis by Counties, Months, and Age-Periods, 1915....	176
Table.—Bright's Disease by Sex and Age-Periods, 1915.....	177
Table.—Bright's Disease by Counties, 1915.....	178
Table.—Suicides by Ages, Months, and Counties, 1915.....	180
Table.—Infantile Mortality, 1915.....	181
Table.—Infantile Mortality, for Cities with rates, 1912-1915.....	182

INDEX.

	PAGE.
Age and Mortality.....	134
Appendicitis.....	176
Apoplexy.....	161
1915, and 1896-1915.....	163
by sex and age-periods, 1915.....	162
Birth-rate.....	75
Birth-rates.....	7, 8
Births and birth-rates by counties and years.....	64
by counties, showing proportion of males to females.....	65
by seasons.....	76
by sex and months, by counties.....	67
in cities, for 1915, with rate.....	68
in each month, by years.....	66
notes on.....	75
parentage of.....	75
parentage of American and foreign, by cities.....	70
by counties.....	69
relation to deaths.....	10
twin.....	77
by months and counties.....	71
by sex and parentage.....	72
marriages and deaths, in each county.....	62-63
in each town.....	12-61
Brain or Membranes, inflammation of.....	161
softening of the.....	163
Bright's Disease.....	177-178
Bronchitis.....	170-171
Cancer.....	157
1915, and 1893-1915.....	158
by sex and age-periods, 1915.....	158
1905-1915.....	159
Centenarians.....	160
Cirrhosis of the liver.....	176
Deaths, age and mortality.....	134
causes of.....	134
by ages, sex and months, by cities, 1915.....	96-97
by ages, sex and months, by counties, 1915.....	94-95
by months and age-groups, 1915.....	92-93
by months, reduced to a standard mean for twenty-four years.....	129
in each month, for the years 1892-1915.....	133

	PAGE.
in the State and Counties, by classes and counties	98-103
from all causes, by months	104-109
from all causes, by age-groups, 1910-1915	110-127
from several specified causes in twenty-four years	128
from some of the leading causes	135
notes on, and the causes of death	130
number in each month, by years	91
seasons and mortality	132
sex and mortality	134
and death-rates, by counties and years	90
Death-rates	7, 8
compared	130
Diabetis	159
Diarrheal Diseases	172
Diarrhea and enteritis (under 2 years) by counties and months . .	173
by counties, months, and age-periods, 1893- 1915	174
in cities, 1908-1915	175
Digestive System, disease of the	171
Diphtheria	142
by counties and months	143
by counties, months, and age-periods, 1893-1915	144
Divorces, by causes, sex of libellants, etc.	88
decreed in 1915	86, 87
notes on	89
Epilepsy	163
External causes, deaths from	178
Genitourinary system and its annexa, diseases of the	177
Heart, diseases of the	164
Infantile diarrhea	172
Infantile mortality	181
Infantile mortality, for Cities with rates, 1912-1915	182
Infectious diseases	136
1908-1915	138
six by cities	137
six by counties	136
Influenza	140
deaths from, by months and counties	141
Liver, cirrhosis of	176
Marriages, interesting facts relating to	82-83
rates	7, 8, 84
ages	84
and rates, by counties	78
by ages and counties	81
by counties and nativity	79
by months and counties	79
nativity	84

	PAGE.
notes on.....	84
number of, in each month, by years.....	80
seasons.....	84
Malarial diseases.....	148
Measles.....	138
by counties, months, and age-periods, 1896-1915.....	139
Nephritis.....	177
Nervous system, diseases of the.....	161
Old age.....	159-160
Paralysis.....	163
Peritonitis.....	176
by counties, months, and age-periods, 1915.....	176
Pleurisy.....	171
Pneumonia.....	167
1893-1915.....	169
by counties and months, with death-rates.....	168
by sex and age-periods, 1915.....	167
Population.....	5
Puerperal fever, by months and counties, 1915.....	155
Puerperal state, the.....	178
Respiratory system, diseases of the.....	166
Rheumatism.....	156
by counties, months, and age-periods, 1915.....	156
by counties, months, and age-periods, 1893-1915.....	157
Scarlet fever.....	139
by counties, months, and age-periods, 1893-1915.....	140
Sex and mortality.....	134
Smallpox.....	138
Stillbirths.....	77
by seasons.....	74
by sex and parentage.....	73
Suicides.....	179
by ages, months and counties, 1915.....	180
Tetanus.....	164
Tuberculosis.....	148
abdominal.....	155
acute miliary.....	155
cerebral.....	150
other forms.....	155
pulmonary.....	150
by counties and months.....	153
by counties, months, and age-periods, 1893-1915.....	154
by sex and age-periods, 1915.....	153
Typhoid fever.....	144
by counties and months, 1915.....	145
by counties, months, and age-periods, 1893-1915.....	148
in the cities and the State, 1901-1915.....	146-147
Whooping Cough.....	141
by counties, months, and age-periods, 1915.....	142