

MAINE STATE LEGISLATURE

The following document is provided by the
LAW AND LEGISLATIVE DIGITAL LIBRARY
at the Maine State Law and Legislative Reference Library
<http://legislature.maine.gov/lawlib>



Reproduced from scanned originals with text recognition applied
(searchable text may contain some errors and/or omissions)



PUBLIC DOCUMENTS

OF THE

STATE OF MAINE

BEING THE

REPORTS

OF THE VARIOUS

PUBLIC OFFICERS, DEPARTMENTS
AND INSTITUTIONS

FOR THE YEAR 1915

VOLUME 4

REPORT
OF THE
STATE SUPERINTENDENT
OF
PUBLIC SCHOOLS
OF THE
STATE OF MAINE
FOR THE
School Year Ending June 30, 1915

WATERVILLE
SENTINEL PUBLISHING COMPANY
1916

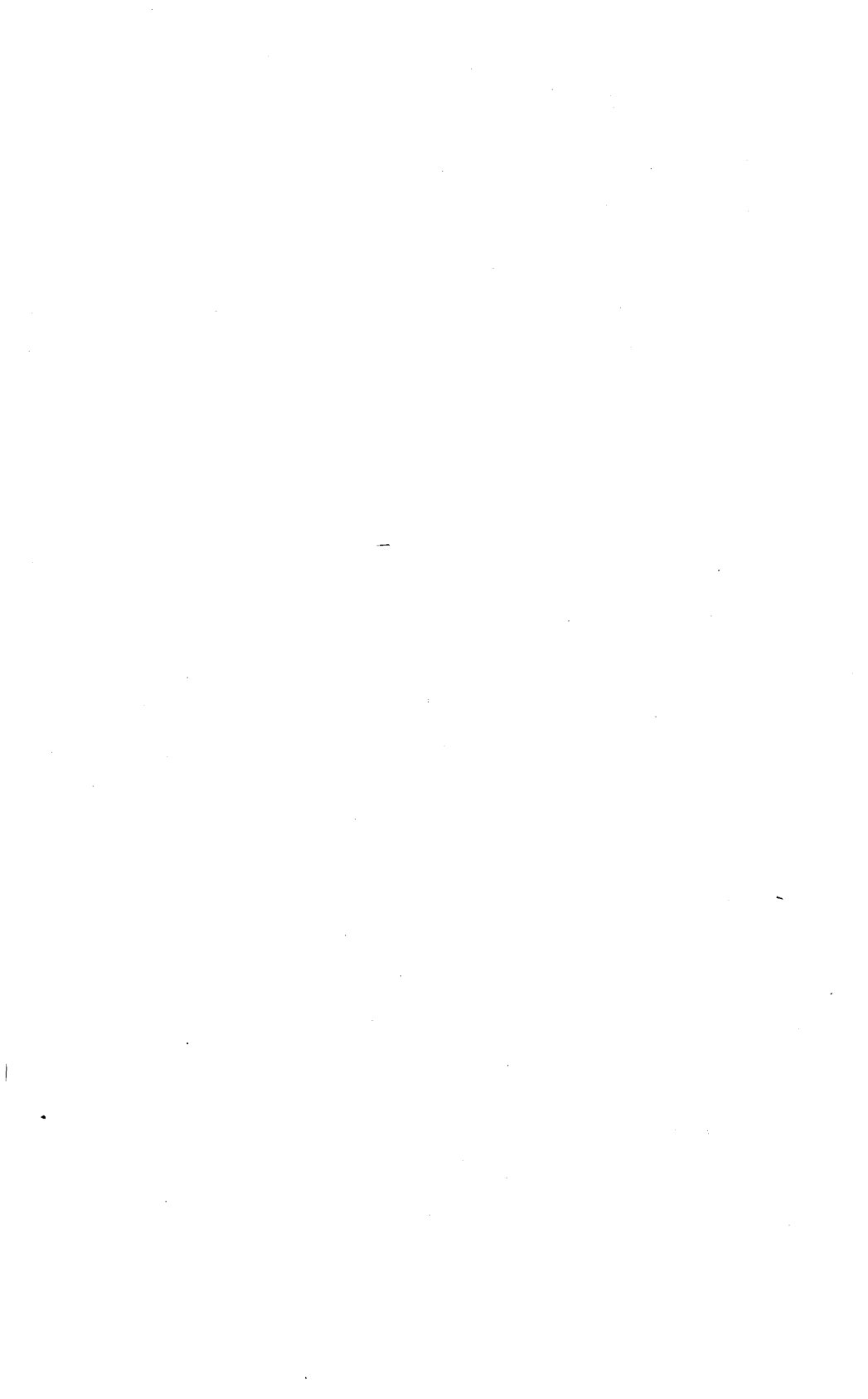

STATE OF MAINE.

EDUCATIONAL DEPARTMENT.

AUGUSTA, December 30, 1915.

*To the Governor, Oakley C. Curtis, and the
Honorable Executive Council:*

GENTLEMEN:—In accordance with the requirements of chapter 7 of the Resolves of 1895, I respectfully submit the following report of the condition, progress and needs of the public schools of Maine.

Very respectfully,

Your obedient servant,

PAYSON SMITH,

State Superintendent of Public Schools.

CONTENTS.

I. OF THE REPORT.

CHAPTER I.

Report of Schools.

Summary of all public appropriations and expenditures for current expenses of schools for fiscal years terminating within the twelve months ending July 1, 1915.

	PAGE
Resources	1- 4
Expenditures	4- 7

CHAPTER II.

Common Schools.

Number and Registration of Pupils	8
Attendance and Length of Year	9- 10
The Teaching Force	10- 11
Schools and School Buildings	11- 12
Financial Support	12- 13
Schools in Unorganized Townships	13- 16

CHAPTER III.

Secondary Schools.

General survey	17- 23
Courses of Study in Small Schools	23- 26
Certain Problems	26
(a) Training in Citizenship	27- 28
(b) The School Library	28- 29
(c) Extension of Industrial Education	29- 32
(d) Academies	32- 35
School Activities	36
(a) Extension Courses	36- 37
(b) High School Music	37- 38
(c) Graduation Programs	38- 40

CHAPTER IV.

	PAGE
Farmington State Normal School	41- 43
Eastern State Normal School	44- 48
Western State Normal School	48- 51
Aroostook State Normal School	52- 53
Madawaska Training School	53- 54
Washington State Normal School	55- 58
Comparative Summary	59
Fiscal Statement	59- 61
Summer Schools for Teachers	62- 65
Teachers' Institutes and Conventions	66- 76
Castine Conference	76- 80

CHAPTER V.

State Certification of Teachers	81- 82
Pensions	82
Professional Supervision	82- 84
School Legislation	84- 93

II. OF THE APPENDIX.

Table Number I:	
Common School Statistics Showing Attendance and Registration and Summary by Counties	2- 27
Table Number II:	
Common School Statistics, Summary by Counties Showing Distribution of Pupils in Common Schools	28
Table Number III:	
Common School Statistics Showing Facts Regarding Teachers in Common Schools and Summary by Counties	29- 55
Table Number IV:	
Common School Statistics Showing Statistics Regarding Schools and Summary by Counties	56- 81
Table Number V:	
Common School Statistics Showing Statistics Regarding School Buildings, School Property and Summary by Counties	82-107
Table Number VI:	
Common School Statistics Showing Appropriations and Expenditures out of State and Local Funds for Common Schools and Summary by Counties	108-135
Table Number VII:	
Common School Statistics Showing Comparison of Items in School Report of the Years 1914 and 1915	136
Table Number VIII:	
Common School Statistics Showing Comparison of Items in School Report of the Years 1905 and 1915	137

CONTENTS.

vii

	PAGE
Table Number IX:	
Showing Amounts Due Towns in Aid of Common Schools out of the School and Mill Fund, Common School Fund, and Equalization Fund for the Year 1915	138-166
Table Number X:	
Secondary School Statistics Showing Facts Regarding Attendance and Teachers in the High Schools	167-175
Table Number XI:	
Secondary School Statistics, Summary by Counties Showing Enrollment by Classes and Courses in Free High Schools and Academies	176
Table Number XII:	
Secondary School Statistics Showing Receipts and Expenditures in Free High Schools	177-183
Table Number XIII:	
Secondary School Statistics Showing Amounts Expended by Towns Contracting with Academies and Other Towns with Attendance of Resident Pupils	184-185
Table Number XIV:	
Secondary School Statistics Showing General Statistics of Academies	186-187
Table Number XV:	
Secondary School Statistics Showing Statistics Regarding Teachers in Academies	188-189
Table Number XVI:	
Secondary School Statistics Showing Permanent Assets, Current Income and Expenditures of Academies	190-193
Table Number XVII:	
Secondary School Statistics Showing Payments Made by Towns not Maintaining Standard Secondary School Courses for Tuition of Pupils	194-197
Table Number XVIII:	
Secondary School Statistics Showing Approved Secondary Schools	198-199
Table Number XIX:	
Showing Comparison of Items of Secondary School Statistics of the Years 1914 and 1915	200
Table Number XX:	
Showing Cities and Towns Employing Supervisors of Drawing	201
Table Number XXI:	
Showing Cities and Towns Employing Supervisors of Music	202-203
Table Number XXII:	
Showing Statistics of Kindergartens	203
Table Number XXIII:	
Showing School Statistics, Unorganized Townships	204-208

	PAGE
Table Number XXIV:	
Industrial Education, Showing Statistics of Courses in Man- ual Training	209
Table Number XXV:	
Industrial Education, Showing Statistics of Courses in Do- mestic Science	210
Table Number XXVI:	
Industrial Education, Showing Statistics of Evening Schools	211
Table Number XXVII:	
Industrial Education, Showing Apportionments of State Aid for Industrial Courses and Evening Schools	212-213
Table Number XXVIII:	
Showing Cities and Towns Reporting Employment of School Physicians	214
Table Number XXIX:	
Showing Results of Sight and Hearing Tests	215
Table Number XXX:	
Summary of Wages Paid to Teachers in Public Schools	216-217
Table Number XXXI:	
Showing Statistics on State Aided Supervision of Schools	218-222
Table Number XXXII:	
Showing Statistics of Teachers' Conventions	223
Table Number XXXIII:	
Showing Statistics of Pensions for Teachers of Long Service	224-227
Table Number XXXIV:	
Showing Resources and Expenditures Connected with the General Support of Schools, All Purposes	228-276
Table Number XXXV:	
Showing Report of Treasurer of the University of Maine	277-278

CHAPTER I.

REPORT OF SCHOOLS.

SUMMARY OF ALL PUBLIC APPROPRIATIONS AND EXPENDITURES FOR CURRENT EXPENSES OF SCHOOLS FOR FISCAL YEARS TERMINATING WITHIN THE TWELVE MONTHS ENDING JULY 1, 1915.

RESOURCES.

I. Amounts available from towns (for fiscal year 1914-15)	
Raised for common schools..	\$720,125 00
Unexpended balances for common schools..	140,482 00
From local funds for common schools	53,664 00
	<hr/>
	\$914,271 00
For school superintendence..	86,777 00
For school committee expenses	12,818 00
For free text books	132,132 00
For repairs, apparatus and appliances	245,212 00
For manual training and domestic science	23,069 66
For evening schools	9,839 89
For secondary education (direct support, contracts, tuition and conveyance)..	554,729 84
For miscellaneous expenses (compulsory education, medical inspection, rent, etc.)	20,023 00
	<hr/>
	\$1,998,872 39

For interest on funds	\$590 00
For support of state normal schools and training school	90,000 00
For insurance, normal school buildings	1,800 00
For expenses of trustees of state normal schools	1,500 00
For aid to academies	24,000 00
For support of the University of Maine:	
For general support	122,500 00
For animal husbandry	5,000 00
For conducting scientific investigations	5,000 00
For cooperative agriculture	4,389 00
For expenses of trustees of University of Maine	400 00
For support of Maine Industrial School for Girls	28,500 00
For support of Maine Industrial School for Girls from interest on funds on deposit in State Treasury	540 96
For support of State School for Boys	38,000 00
For State School for Boys Sanford Legacy	42 00
For expenses of trustees of Juvenile Institutions	1,000 00
For support of Maine School for Deaf	28,000 00
For education of the blind	8,000 00
	<hr/>
	\$461,322 89

IV. Amounts available from State for State administration purposes (annual appropriation, 1915)

For salaries and expenses of state superintendent of schools and office assistants	\$8,850 00
For high school inspection	2,200 00

PUBLIC SCHOOLS.

For supervision of schools of unorganized townships ...	\$2,200 00	
For distribution of Equaliza- tion Fund	2,000 00	
For printing, postage and office expenses	6,500 00	
For state c e r t i f i c a t i o n of teachers	1,000 00	
For Rhodes scholarship	100 00	
For plans for school buildings	200 00	
	<hr/>	\$23,050 00
Total amount available from public funds and appropriations for current expenses of schools		\$4,222,992 06

EXPENDITURES.

I. For activities supported wholly by amounts appropriated by towns (fiscal year 1914-15)		
For school committee expenses	\$12,053 00	
For free text books	135,422 00	
For miscellaneous e x p e n s e s (compulsory education, medical inspection, rent, etc.)	20,243 00	
	<hr/>	\$167,718 00
II. For activities supported jointly by amounts appropriated by towns and State.		
For common schools (fiscal year 1914-15)	\$2,326,795 00	
For repairs, a p- paratus and ap- pliances (fiscal year 1914-15)	266,835 00	
For school superintendence:		
By towns (fis- cal year 1914-15) ...	\$87,161 00	
By State (year ending July 1, 1915) ...	70,429 84	
	<hr/>	\$157,590 84

For secondary education :

Direct support (fiscal year 1914-15) .	\$533,481 00	
Contracts (fiscal year 1914-15) ..	57,481 00	
Tuition (year ending July 1, 1915) .	39,171 97	
Conveyance (fiscal year 1914-15) ..	8,580 00	
	<hr/>	\$638,713 97
For manual training and do- mestic science (industrial education) (fiscal year 1914-15)		51,714 00
For evening schools (indus- trial education) (fiscal year 1914-15)		17,585 00
	<hr/>	\$3,459,233 81

III. For activities wholly supported or aided by amounts appro-
priated by State (year ending July 1, 1915).

For industrial courses in state normal schools	\$5,032 33	
For industrial courses in academies ...	5,079 53	
	<hr/>	\$10,111 86
For schools in unorganized townships		23,473 99
For summer schools for teachers		2,221 41
For teachers' meetings		835 95
For teachers' pensions		21,462 71
For payment of interest on funds		590 00

PUBLIC SCHOOLS.

For support of state normal schools and training school	\$87,662 98
For insurance of normal school buildings	768 00
For expenses of normal school trustees	1,428 09
For aid to academies	21,750 00
For support of the University of Maine:	
For general support	\$122,500 00
For animal husbandry ..	5,000 00
For conducting scientific investigation	5,000 00
For cooperative agriculture	2,194 50
For reports and bulletins	529 88
	<hr/>
	\$135,224 38
For expenses of trustees of University of Maine	152 63
For support of Maine Industrial School for Girls	30,786 95
For support of State School for Boys	41,938 28
For expenses of trustees of Juvenile institutions	1,000 00
For support of Maine School for Deaf	28,726 98
For education of the blind	5,129 12
	<hr/>
	\$413,263 33
IV. For State administration purposes from amounts appropriated by State (year ending July 1, 1915).	
For salaries and expenses of state superintendent of schools and office assistants	\$7,800 38
For high school inspection..	2,036 93

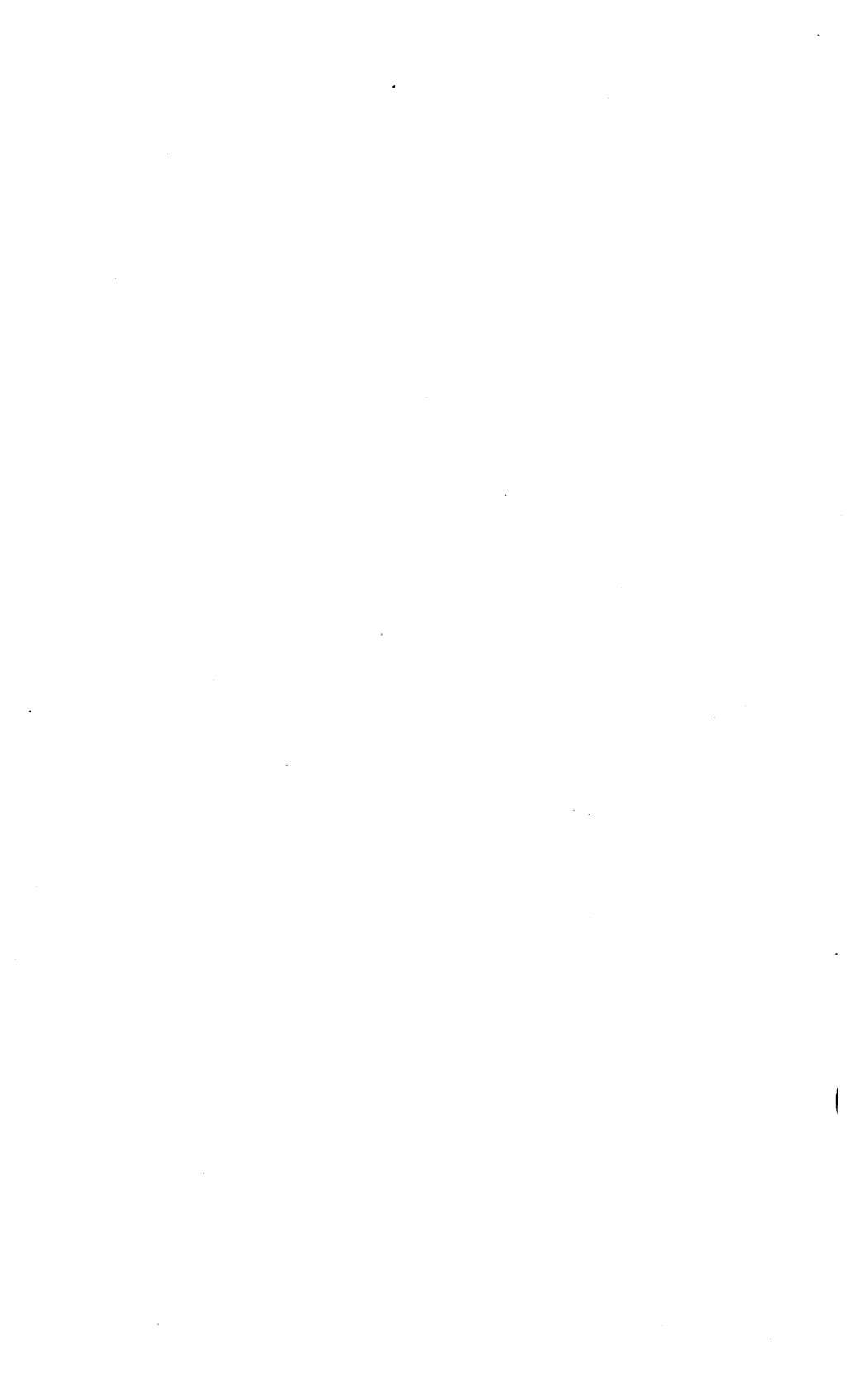



High School Building, Brunswick. Erected 1915.

For supervision of schools in unorganized townships	\$1,485 62	
For distribution of Equaliza- tion Fund	1,164 31	
For printing, postage and of- fice expenses	4,149 44	
For state certification of teachers	751 33	
For Rhodes scholarships ...	—	
For plans for school build- ings	2 50	
	<hr/>	\$17,390 51

Total expenditures from public funds and ap-
propriations for current school expenses..\$4,057,605 65

CHAPTER II.

COMMON SCHOOLS.

Returns for the school year ending July 1, 1915 have been made by the municipal and school officers of the several cities, towns and plantations of the state as required by law. Statistics taken from these reports have been compiled and appear in Tables I to VIII, which form a part of this report.

NUMBER AND REGISTRATION OF PUPILS.

The number of persons between the ages of five and twenty-one years, as shown by the school census for April 1, 1915, was 225,013 of whom 113,438 were boys and 111,575 were girls. This shows a gain of 3,742 since April 1, 1914 and a gain for the ten year period since April 1, 1905 of 17,729. The increase thus indicated over the number for 1914 is approximately the same as that for the preceding year, while it is more than double the average for the ten year period.

The number of different pupils registered in the common schools from July 1, 1914 to July 1, 1915 was 133,036. This is an increase of 2,120 over the figures for the preceding year and maintains the proportion in relation to the gain in school population. In 1905 there were 132,448 different pupils registered in the common schools which would apparently indicate that during the ten year period the relative increase in the number of pupils registered is very small in comparison with the gain in the number of persons of school age. In this connection, however, it must be remembered that a considerable part of this difference may be accounted for by the variation in the manner of recording school registration.

The number of pupils conveyed at the expense of towns was 7,910, a slight increase over the number conveyed for the preceding year, but sufficient in connection with figures covering a period of years to indicate the continued dependence upon this method of furnishing children with school privileges outside the immediate neighborhood in which they live.

ATTENDANCE AND LENGTH OF YEAR.

A considerable number of persons of compulsory school age are reported as not attending school regularly. Since, however, the number reported for the year 1914 was 2,510, while the number for 1915 was 1,764, it is gratifying to note the marked decrease thus indicated, which amounts to nearly 30 per cent. Of the total number, 910 are reported as having been excused from regular attendance by school authorities leaving 854 who apparently were absent from school without reasonable excuse. While it is manifestly impossible to reach a point at which the failure of towns to enforce the compulsory education law will no longer be a factor in the statistics of school attendance, a very determined effort on the part of school officials in those towns in which the delinquency is most marked would reduce the number to a very appreciable extent.

While the increase in the average length of the school year may serve to mitigate the evil effects of irregular attendance upon the individual pupil, yet the effect on the school organization as a whole should not be underestimated. A pupil who is not in regular attendance must necessarily interfere seriously with the class organization of which he forms a part so that other pupils must suffer from the disturbance which his absence and subsequent return occasions.

For the first time in several years there is noted no gain in the number of days during the year for which schools were maintained. It must be remembered, however, that since 1905 the average length of days for the school year has increased from 139 to 166, or considerably more than five school weeks. The number of weeks for which schools are maintained in any town is rarely above thirty-six, or 180 school days, including holidays and days during which schools are not in session for other reasons. It is evident therefore, that the very considerable number of towns and cities which now report thirty-six weeks as the length of the school year cannot be expected to contribute to a further gain in the average length of the year for the state as a whole. Nearly all the gain must come from those towns which now maintain schools for less than the average for all the towns and cities of the state. The law passed by the 1915 legislature, fixing thirty weeks as the minimum requirement for the

school year, affects those towns to an extent which must result in a decided rise in the average number of days for which schools are maintained.

THE TEACHING FORCE.

The tendency toward permanency in the teaching force is further emphasized by figures which show a reduction in the number of different persons employed as teachers during the school year. This is also indicated by the increase in the number of teachers continued in the same school for the entire year from 3,288 in 1914 to 3,427 in 1915. The number continued in the same school for the year was 54 per cent of the total number of different persons employed. Of this total of 6,273 teachers 5,349 are reported as having had previous experience. While this number is 35 less than for the preceding year, yet the percentage is higher on account of the decrease in the total number of teachers.

An increase of 2 per cent is shown in the number of graduates of normal or training schools employed as teachers during the year, the number in 1915 being 2,245 as against 2,128 for the preceding year.

A comparison of figures covering the above items for the ten year period serves to show most satisfactory progress. Especially is this true with relation to the percentage of teachers who are graduates of normal or training schools. The number reported in 1905 was 1,613. Such a gain furnishes a most gratifying basis upon which to judge the continued progress of the school system of the state from a professional point of view.

In 1914 the average wages of male teachers per month was \$54.16. The average reported for 1915 is \$53.04, while the average wages of female teachers per week for 1914 was \$10.47, and for 1915, \$10.77. A slight decrease is therefore, noted in the average wages of male teachers. At the same time an approximately equal increase is shown in the wages of female teachers. Since the total number of the latter is very much in excess of the former the net change shows a gain. While the progress in reaching a satisfactory standard of wages for teachers is not such as to guarantee the future place of the state in the position which it ought to occupy, yet the fact that



High and Grade School Building, Winslow. Erected 1915.

there continues to be even a small increase in the average from year to year shows that towns are not assuming a wholly reactionary attitude on the subject.

Out of the total of 6,273 teachers employed during the year 4,203 are reported as having attended teachers' meetings. That this number should have taken advantage of the opportunity offered them to come in touch with the broadening influences arising from contact with other teachers and other administrative officers outside the particular systems in which they are employed is a point for commendation. One point in this connection seems, however, to be worthy of special mention. During the year for which these figures are compiled the meeting of the Maine Teachers' Association in Portland showed a total registration of 3,964 or only 239 less than the total number reported as having attended any teachers' meetings. It is to be remembered of course that a certain small percentage of those registered at this state teachers' meeting are not employed as active teachers. Even with this reservation, however, the inference is strong that since the total number of teachers who attended teachers' meetings during the year is only slightly in excess of the number registered at the meeting of the state association there must have been comparatively few taking advantage of the county meetings who were not in attendance at the state convention. In other words, a very large proportion of those teachers who did not attend the state meeting remained away from the county meetings also. Such a condition serves to emphasize the necessity of a larger number of teachers' institutes of more local character in order that a greater number of those teachers who are not under present conditions reached by the larger meeting shall be brought within the influence of some professional stimulus.

In another part of this report appears a discussion of the state certification of teachers which covers the first year of the operation of the law passed by the legislature of 1913.

SCHOOLS AND SCHOOL BUILDINGS.

School buildings of one room were in use during the year 1915 to the number of 2,358 or thirty-eight fewer than during the preceding year, while the number of rural school buildings of

more than one room increased from 134 to 169. Schools located in villages increased from 1,293 to 1,315, while those in the cities were 811 in 1914 and 821 in 1915. The total number of common schools reported is 4,663. These figures while showing a gain in the total number of common schools also indicate the tendency toward abolishing schools which are held in one room buildings in rural communities with the consequent conveyance of pupils from those communities to others which are more thickly settled. This movement is further accentuated by the increase of 117 in the number of schools to which conveyance is provided. Grade schools show an increase from 3,252 to 3,415.

The number of schools not using a course of study is further reduced from 670 to 613. In 1905 there were reported 2,002 schools not using a course of study. It is apparent therefore, that towns have voluntarily accepted to a very great degree the judgment of school administrators who hold that school work to be most effective must follow a well defined plan. Such voluntary acceptance of this principle assures the cooperation of almost all towns in carrying out the act of the 1915 legislature making compulsory the use either of the course of study prescribed by the state or of one which has received state approval.

Coordinate with the increased number of common schools comes a decrease of 195 in the number of school buildings in which schools were maintained. The number of these reported in good condition was 3,082 which still leaves 646 which superintendents do not consider in a proper state of repair. The decrease of 61 in the number of such buildings, however, taken in connection with the decrease in the total number is highly encouraging.

FINANCIAL SUPPORT.

Table VI of the Appendix shows in detail the receipts and expenditures reported for the fiscal year of the several towns, cities and plantations. The amount available from town treasurers was \$860,607, an increase of \$49,122 over the amount available for the preceding year, while the amount available from state school funds was very slightly less. In comparing these figures for the ten year period it appears that a very

much greater total sum was placed at the disposal of local school authorities in 1915 than that similarly placed in 1905. While the amount available from local taxation in 1905 was \$984,856, which is \$124,249 more than was available from the same source in 1915, yet the amount available from state school funds in 1905 was only \$567,192 as compared with \$1,531,163 in 1915. The total school revenue from both sources in 1905 was \$1,552,048, while the total amount for 1915 was \$2,098,355, a difference of \$546,307, the average increase being \$54,630 per year. In addition to these amounts there was available from local sources other than taxation \$53,664 in 1915 as compared with \$45,608 in 1905.

SCHOOLS IN UNORGANIZED TOWNSHIPS.

The department for the schooling of children in the unorganized townships furnishes problems and difficulties in school administration unlike those found in any other school administrative unit in the State and probably in the Union.

The widely scattered location of the many unorganized townships in which educational privileges are provided, the most remote in the different sections of the State being hundreds of miles apart, and the difficulties of travel in making frequent visits to these places make it impracticable to exercise supervision over these schools in the same manner which is possible and by established custom demanded in most units of school administration where any attempt is made for professional supervision. And again the long distance of most of these places from the administrative office together with the fact that not a few are remote from regular mail routes furnishes new and novel problems in the business administration of school affairs.

However, with all of the problems peculiar to this distinctive type of schools, it has been found possible to find means and methods for the administration of their affairs, both of a business and professional nature, in such a manner as to insure their success in furnishing commendable educational privileges to practically the entire school population of the unorganized territory of the State.

The history of this special branch of educational work since undertaken by the State shows a gradual increase in its efficiency and a constant broadening in the scope of its benefits and activi-

ties, while a still greater advancement remains to be attained through a continued improvement in administration, new legislation, and through the active co-operation of the other factors essential to its success.

During the past year school privileges have been provided under the direction of this department for the children living at the numerous light stations which are scattered along the coast of the State. The rugged and irregular coast line of Maine has made necessary the location of many of these light stations at remote and isolated places and usually without regular communication with the mainland. In many cases light keepers bring their families to live at these stations and the problem of educating their children has been for many years a difficult one to solve.

The idea of employing a traveling teacher for the benefit of these children has been considered for some time and was put into active operation during the early part of the summer of 1915. While it was at first in the nature of an educational experiment, the plan has proved to be practicable and successful and bids fair to be a permanent solution of the problem. A teacher, known as "The Lighthouse Teacher," is employed who makes visits to each light station and remains from several days to a week at a time. She gives the pupils regular instruction during her visit and upon her departure leaves an outline of work for the pupils until she comes again. During her absence the pupils are taught by the parents or some other person living at the station; upon her return visit the pupils' work is reviewed, the pupils taught by her for another period and directions left as before at the close of her visit for continuing the instruction and study.

The parents at the light stations have received the plan very favorably and cooperated actively with the teacher in carrying out all the details of the work. While it has not been found practicable or desirable to teach the pupils wholly by the usual method of formal instruction it has been found possible to adapt the usual course of elementary school work for these pupils and their progress in the various subjects has been most encouraging.

Most of the light stations are out of the usual routes of travel and it is often necessary for the teacher to reach these places



Some of the Children at the Light Stations.

by going for some distance in a small boat. The usual hardships of this mode of travel are experienced in unfavorable weather and especially during the stormy season of the year but nevertheless the teacher is able to follow a schedule of visits with sufficient regularity to carry on the work successfully. The light stations at present included in the teacher's list extend from York to Machias and are as follows: Boon Island, Seguin Island, Ram Island, Franklin Island, Matinicus Rock, Egg Rock, Petit Manan, Nash Island, Libby Island, and Avery Rock.

By reference to the statistical reports for the unorganized townships for the past year and the year immediately preceding, interesting facts and comparisons are shown. School privileges have been provided in one less township the past year, while there has been a considerable increase in the school population of this unorganized territory. There has been a decrease of two in the number of townships where schools have been maintained and a decrease of five in the total number of schools. On the other hand, there has been a considerable increase in the enrollment during the past year, which indicates an increase in the average number of pupils per school, this average for the past year being 13.4. At this point it is of interest to note the large percentage of the school population of the unorganized townships which is enrolled in the schools. For the school year of 1914-15 this was 89 per cent as compared with an average of 59 per cent for the towns and cities of the State. The percentage of average attendance as compared with enrollment, however, fails to show such a high average. This average of 65 per cent will seem low to those not understanding the situation, and while no doubt it should and can be considerably raised the conditions surrounding these schools will never be favorable to high attendance records.

This year's report shows a slight increase in the school year, but the average for all the schools in the unorganized townships appears to be low in comparison with the average for the town and city schools of the State. However, a careful study of the statistics will show that the average length of the school year where schools have been regularly maintained is considerably higher than the general average shown, as the average for the unorganized township schools as a whole is lowered on

account of that considerable number of schools which each year are closed, re-opened or newly established, and consequently are in session from a few to many weeks less than they would have been if regularly maintained.

The number of teachers employed shows a slight decrease from 1913-14 while the percentage of permanency remains about the same. A comparison on this latter point over a space of a few years, however, might give a wrong impression as to any improvement in this direction, the number of schools irregularly maintained largely affecting these statistics as in the case of the average school year. It will be seen that the number of experienced and trained teachers employed has been large, and there seems no reason why this favorable condition cannot be continued or even improved upon.

The fiscal statistics show a considerable variation in the different items of expenditure, but the total expenditure is about the same as that of the preceding year, approximately \$25,000.

CHAPTER III.

SECONDARY SCHOOLS.

The great number of young people who are seeking the opportunities offered by the high school has practically forced upon the school authorities two very serious problems. The first is purely physical and concerns housing, teaching staff and ordinary equipment. The second involves the kind of opportunity which the school may offer, the courses and subjects. These new conditions have been met with the characteristic energy of the American people. The result is a new educational institution—the modern high school. This school reaches out to all the youth of the community because it affords them a means of fitting themselves for life tasks. It is rapidly becoming an efficient school for it is sending out competent young men and women who have in a measure found themselves and can do things effectively. As compared with the elementary it is a costly school. The expense of housing has greatly increased and the effort to meet the educational needs of young people has added greatly to the outlay for secondary education. The strong reaction from academic or book education to that which deals more directly with everyday life has made necessary laboratories and work shops and the cost of their installation has been considerable.

The cost is increasing. In relation to the high schools of the State the cost and worth will be considered. If the cost is increasing as it will appear, then the worth of the schools to the commonwealth must be demonstrated or the system may be rightly open to criticism. In the following paragraphs the increasing cost will be studied in the light of the service rendered and the growth of the schools.

In estimating the cost of maintaining the high schools of the state the amount paid for instruction is the largest constant factor. This has risen from \$353,540 in 1910 to \$470,461 in 1915, yet the average cost per pupil has only advanced from \$31.58 to \$32.11 in the same period. During this period eleven

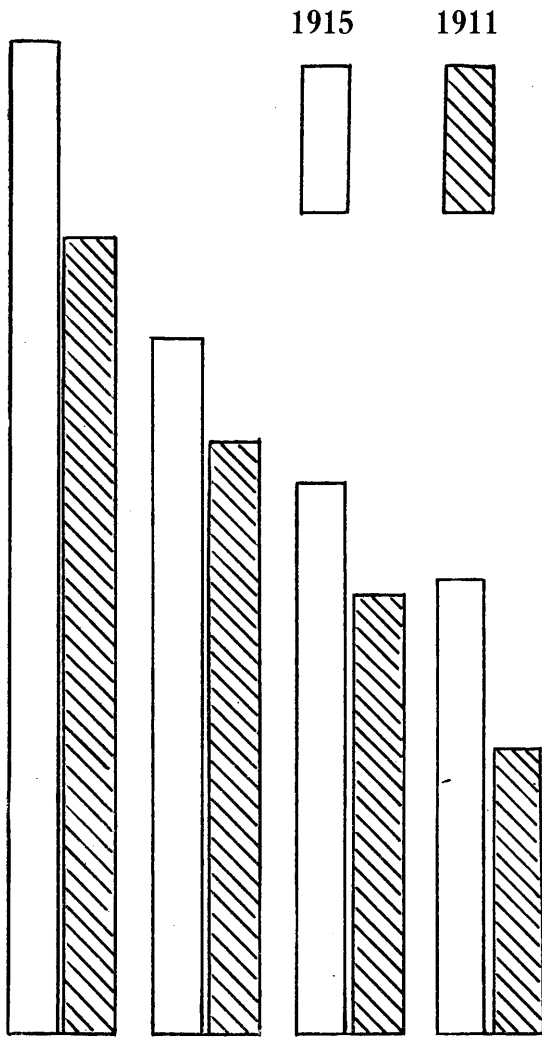

Showing the enrollment by classes in high schools for the years 1911 and 1915.

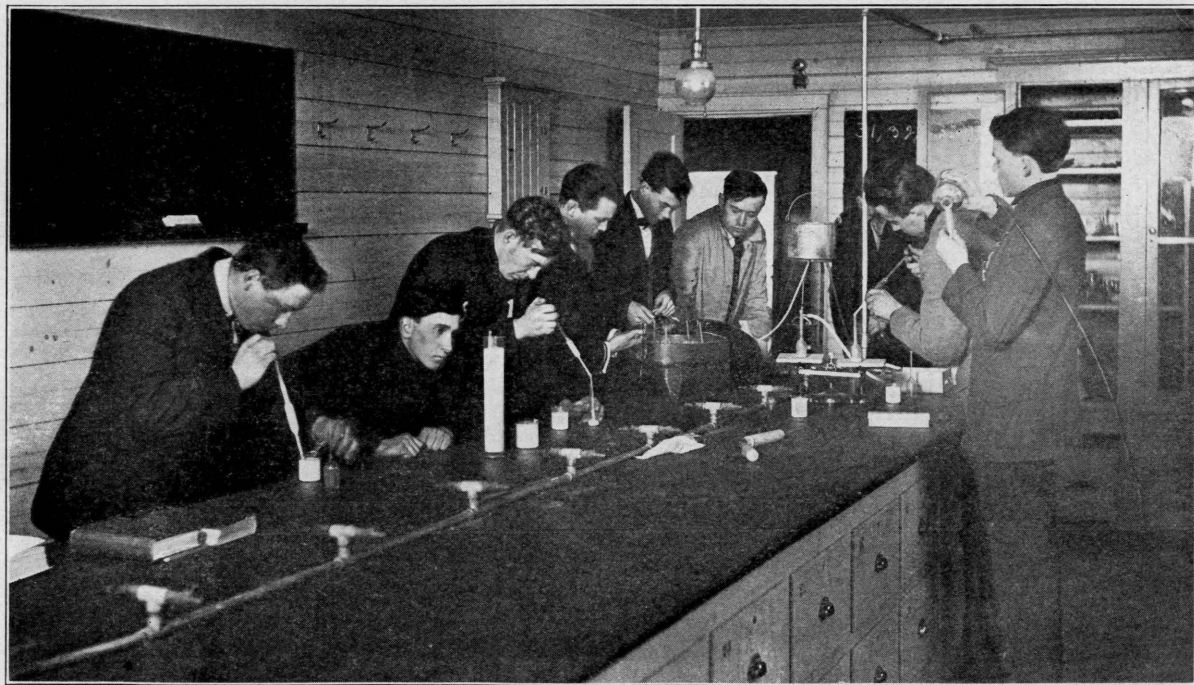

Laboratory Work in Agriculture. East Corinth Academy.

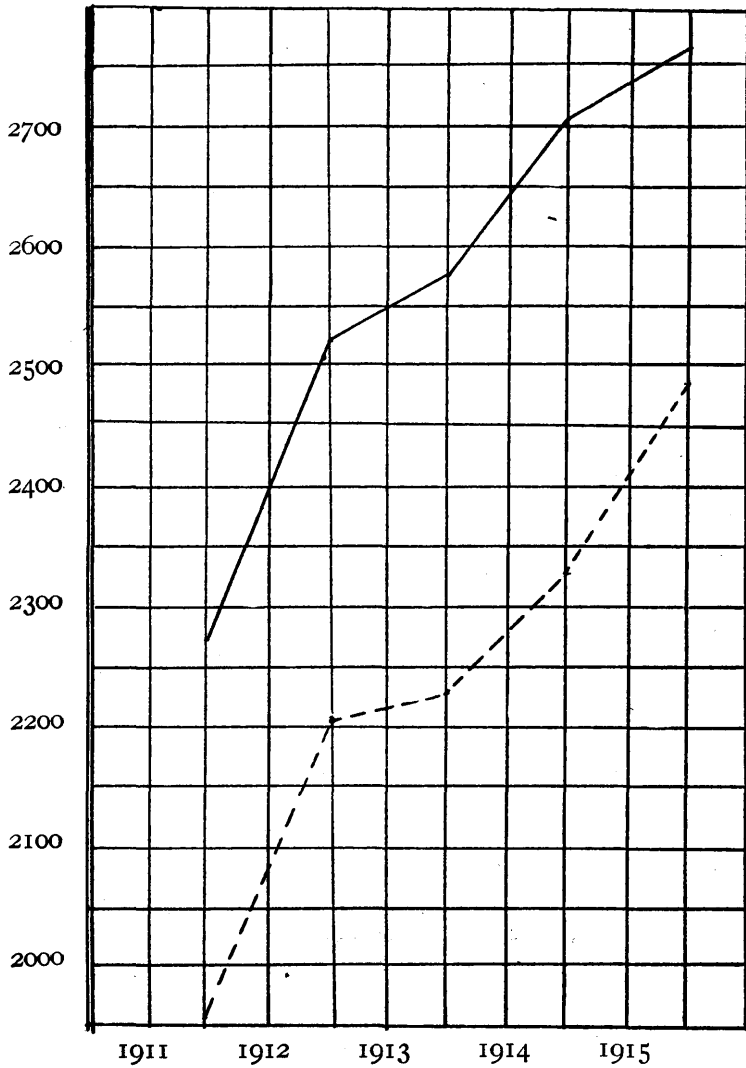

Showing the growth of first year classes in high schools.
1911 to 1915.

Boys _____

Girls

buildings for high school purposes costing approximately \$742,000 and twenty-two combination high school and grade buildings costing \$280,000 have been erected. Of the latter item at least one-fourth of the cost properly may be charged to the high school account. The general running expenses also show a steady increase.

Worth shown by growth. If the cost of maintenance is increasing the schools are or are not proving their worth. This may be measured in part by growth and service. If they are attracting more young people, if they are holding them longer, they are proving their worth by growth. If they are offering a wider range of subjects and courses they may be deemed to be proving their worth by service. The statistics furnish the following information.

In 1911, the first year for which the data are available, the enrollment in the first year classes of the high schools was 4,254. The first year class for 1914-15 was 5,266, a gain of 23 per cent. The total school population of the state during the same period increased 4.7 per cent showing that the growth of the high schools is clearly due to larger numbers who are entering the schools.

Again, the fourth year class for the current year was larger by 25 per cent than that of 1911, and in spite of the large increase in the total school enrollment, nearly 25 per cent, this class was 16.4 per cent of the total as compared with 16.6 per cent shown by the fourth year in 1911. Further a comparison of the gain made by the fourth year classes to that made in total enrollment from 1911 to 1915 shows that the increase except for one year was equal to or exceeded that of the schools as a whole. While such figures are not conclusive, it would appear that more pupils are staying on through the four years and thus deriving the fullest benefit from the high school course.

But are our high schools as effective in this particular as those of other states? The United States Commissioner's Report for 1914, the latest available data, shows a gain in permanence of high school scholars, the percentage of fourth year to the total number of students being 11.68 in 1911 and 13.84 in

1914. Maine is considerably in advance of the nation as a whole in this respect. The Commissioner's Report shows that only five states have a higher percentage of students in the fourth year class than does Maine.

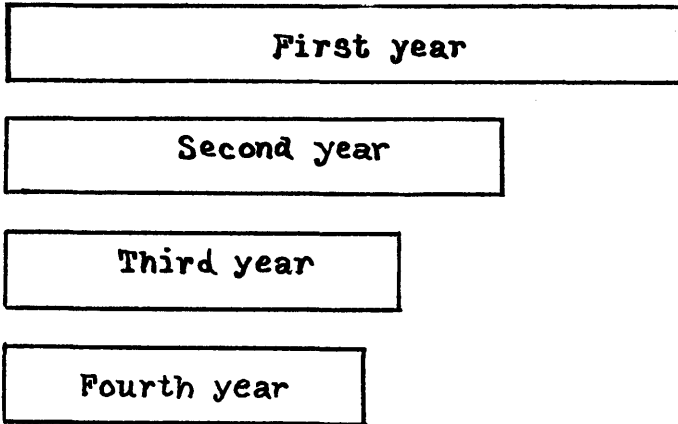

Figure showing change in enrollment of the class of 1915 in high schools for the four years of high school life.

On the other hand, there is much to be done in the matter of prolonging high school life if nearly one-half of those entering leave school before the completion of the course. The chart showing the school life of the class entering in 1911 is suggestive on this point. It should be a matter of serious concern to school authorities, teachers and the community at large when a boy or a girl leaves the high school before the completion of the four years' course.

Worth shown by the service rendered. Another factor in determining the worth of the school is the number of pupils who continue their education beyond the high school. Only the statistics of the classes entering the Maine Normal schools and colleges are available. The information shows that the number who have entered has risen in the normal schools from 282 to 334 since 1912, a very appreciable gain in the face of the great demand for teachers who have had at least high

school training. For the colleges the figures are even more significant. Since 1912 when complete data were first available the number of students entering Maine colleges from the standard high schools has risen from 443 to 544. It is evident that the schools are stimulating more and more students to continue their education in higher institutions.

The service which the schools are rendering must also be measured by the courses and subjects offered. If a greater number of courses are offered by the schools of the state or if these show an increase in the enrollment, it may be taken as evidence that the schools are endeavoring to provide a more varied training for those who may attend.

A study shows that in 1910 one hundred and twenty standard high schools were offering 241 different courses, or more properly curricula, including English, college preparatory, commercial, agriculture, mechanic and domestic arts. In 1914-15 one hundred and forty-six class A high schools were offering 368 of the curricula mentioned. It will be seen that not only through the establishment of new schools but in a very great degree by the introduction of new curricula the opportunities have been extended.

While not closely related to the discussion, it may not be out of place to consider at this point the changing trend of educational interests as shown in the number of pupils studying certain subjects. The data show only registration in subject groups like science, mathematics. Hence general tendencies rather than the gain or loss in any particular subject like physics may be traced. The following table will, however, be of interest.

Showing the number of pupils studying various subjects and the per cent of the total enrollment for the years ending July 1, 1910 and 1915. This table includes only the statistics for the high schools.

Subject.	Number of pupils.	Per cent of total.	Number of pupils.	Per cent of total.
English	11,305	.96	14,267	.97
Mathematics	9,987	.87	11,289	.77
History	6,568	.56	7,246	.49
Science	4,208	.35	6,997	.48
French	4,603	.39	5,940	.40
German	798	.06	802	.05
Latin	5,012	.42	4,814	.32
Greek	152	.01	35	.002
Music	4,474	.38	5,897	.40
Commercial*	1,233	.10	2,997	.20
Mechanic Arts ..	114†	.009	369	.025
Domestic Arts ...	102†	.009	463	.03
Agriculture	28†	.002	82	.006

The effort which the State as a whole is making to improve the high schools is very commendable. The appeal which these schools are making to the young people encourages larger outlay of money and effort. The influence in the commonwealth of this ambitious, educated, well trained body of young citizens entering year by year into active life is of great significance. The future of the state will be moulded in large measure by the influence of the high school upon its students.

COURSES OF STUDY IN SMALL SCHOOLS.

The increase in enrollment in high schools throughout the country has tended to broaden the curricula of the schools, owing to the greater variety of needs represented by those who attend. In the larger schools of the state considerable effort has been made to adjust courses to serve better the interests of the students. The courses introduced are related to certain phases of vocational training. Thus far the commercial course is the most generally adopted. The diagram on a following page indicates the relative attention which this course is commanding. A study of the figure will show how large a place

*The commercial course.

†Figures for 1912. The first year in which the Industrial Education Act was effective.

the college preparatory and English courses continue to occupy. The practical arts work, namely, agriculture, household arts and mechanic arts, holds a very insignificant place. When the study is carried further and the programs of studies of the smaller high schools are considered, the absence of work of vocational nature is still more conspicuous.

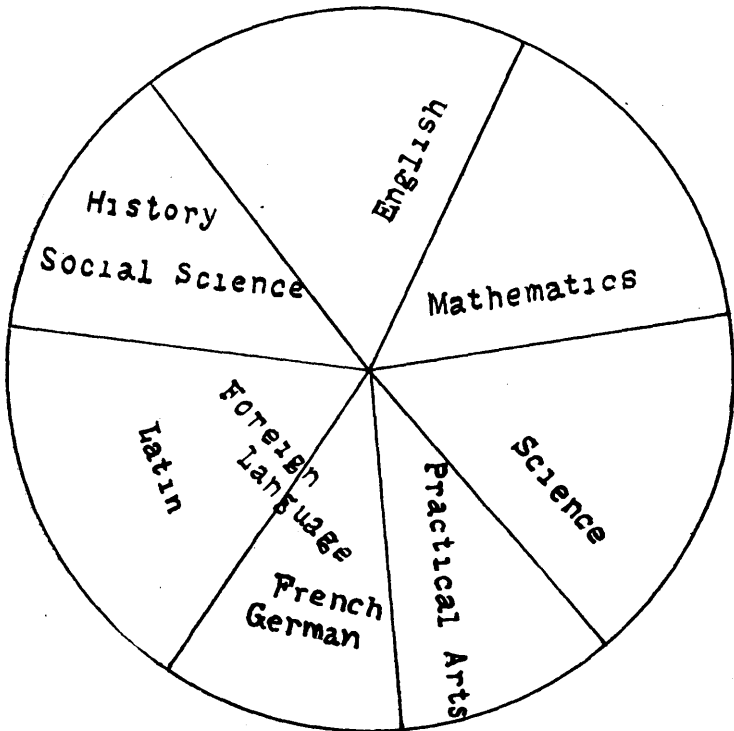

Showing the relative time given to various subjects of the course of study of 64 two teacher high schools.

In order to determine the relative emphasis given to different subjects of the program the courses of study of sixty-four two-teacher high schools were tabulated. Each subject was measured by a unit of value. A subject offered one period per week for one year was taken as the unit. Thus if English was given five periods per week for four years it was counted as twenty units. On this basis it was found that the courses provided a total number of units varying from 98 to 137 units

per school, the average being 103.5. The relative importance of different subjects is shown by the average number of units assigned to each. English was offered an average of 18.5 units or slightly less than five periods per week for the four years. Mathematics including arithmetic review, algebra, geometry and reviews had 16.4 units. Science comprising physical geography, physics, botany and the like had 17 units. History together with civics, economics, commercial geography and similar subjects averaged 13.4 units. Foreign languages, Latin, French and German were assigned 30.4 units. Practical arts comprising commercial subjects and other work of a similar nature averaged 10.8 units.

The accompanying diagram based on this study shows graphically the relative proportion of time and effort given to each group of subjects.

The prominence of foreign languages is particularly noticeable. While the actual teaching program for any one year would probably not call for the full amount specified in the course of study, yet the place which foreign languages occupy in the thought of those who arrange the work for the schools is very strikingly shown. In a lesser degree formal mathematics stands out sharply. It may also be said that a large part of the science and history is organized in a formal rather than a practical manner for the purpose primarily of meeting college entrance requirements. On the other hand courses of a distinctly vocational type popularly described as "practical" have a very small space in the composite program. If the work of this nature offered in five of these schools which have undertaken rather extensive commercial, agriculture or household arts courses were omitted the work directly vocational in character would be small indeed.

This study would indicate the need of a more rational program of work for the smaller schools. In arranging a program of studies for these schools two things may be done: the subject matter and aims may be modified while the subjects themselves are retained or special subjects may be introduced. In either case in attempting such a program some traditions may have to be sacrificed and a few pupils denied the privilege of studying certain subjects.

There are at least three factors in such a program which may be made use of at once in any of the schools. First, every opportunity for relating the work of the school to the home interests of the children should be utilized. Second, each subject of the curriculum should have a direct, immediate and tangible influence in the development of the pupil; that is, if geometry is taught it must be for its effect on the growth of the pupil rather than for its value as a preparation for advanced mathematics in college. Third, the interests of the many who will not go to college should not be sacrificed because of demands which the colleges make upon the few who may enter. When the community attaches as much importance to the service the school has rendered those who remain at home as those who go to college, the last condition will be speedily adjusted. Thus the first move in a more rational program is largely a teaching problem dealing with the subject matter and aims of instruction.

The program will need to be adjusted further by introducing subjects or courses which will touch more directly community interests and by giving to them prominence and dignity. A careful study of the careers of the pupils after leaving school, not overlooking those who left school before completing the course, and of the major community interests will suggest the kind of work to be developed. As a result of such a study it may be found desirable to introduce a course in agriculture, household arts, commercial work and the like, replacing one or more of those now offered.

Of the plans suggested the readjustment of subject matter and aims is the more easily handled and will often lead to the introduction of special courses. Comment upon the introduction of courses authorized by the industrial education act will be found elsewhere in this section of the Report.

II. CERTAIN PROBLEMS.

Among the many important problems pertaining to the secondary school system of the state, attention is called to four which are of very general significance. They should receive thoughtful consideration on the part of school authorities for their solution for the most part will be the result of local initiative.

(a) *Training in Citizenship.*

The dependence of democratic institutions upon an intelligent citizenship is too obvious to call for comment. General intelligence, however, or even a liberal education does not necessarily imply that the possessor will be a good citizen. Citizenship is a vocation, a business and as such requires on the part of the citizen intelligent understanding of the principles that underly the management of the body politic, a sense of duty trained to active participation, a real interest in all that pertains to social welfare. The schools are intimately concerned with preparation for citizenship. The high school has a most remarkable opportunity. In this State are about 19,000 young men and women now in these schools who in a short time are to become active in community affairs. Three thousand graduated from the secondary schools this year. In five years at most a very large part of them will be of voting age and must assume the responsibility of citizenship.

Whether they go about it seriously, intelligently and with unselfish interest will depend in a large measure upon the influence and teaching of the school. The state may reasonably expect that this body of young men and women for whom special advantages have been provided will in return give the state the benefit of education in civic activities equal at least to that which they bring to its industrial and social life.

In order that such a condition may obtain, much greater emphasis must be given to instruction in citizenship in all the schools. A study of the curricula of the high schools of the state shows that very few schools require of all students courses relating directly to the study of civics. Practically all the schools offer courses in civil government and American history. But these are so arranged as to be elective for the greater part of the student body or so placed that many may not reach them because of leaving school before the completion of the course. Furthermore, as shown in the study made of the proportion of time given to certain subjects in the small schools, the subject of social science in its broadest interpretation including all history courses, economics, civics and geography occupies only 13 per cent of the total program. If the subjects mentioned were confined to those which may be regarded as

immediately concerned with the teaching of citizenship, namely, civics, economics and American history, it would appear that these subjects receive not more than 5 per cent of the total time of instruction. There is ample evidence that a similar condition prevails in the larger schools. Furthermore, the total number of pupils studying "History" as shown by the table on a previous page, is less than one-half of the total enrollment and includes a large number who are studying the history of European countries.

If the schools are to train the young men and women in the secondary schools for citizenship it will be essential to secure a larger enrollment in the courses offered. This may be done in two ways; by requiring some course or courses of all students or by making the courses of such a nature that pupils will choose them voluntarily. It would seem as reasonable to require civics as algebra or geometry or perhaps English itself. At least, one year's work in this subject ought to have the value of equivalent time in either of the subjects mentioned. An alternative consists of making the courses offered effective for the purpose designed. These courses as a rule have dealt largely with the theory of government and details of mechanical organization. They have not concerned sufficiently the everyday activities of the citizen in his community. "Practical civics" is a name given to the subject when it deals with the immediate local affairs from the point of view of disinterested social service and real patriotism. When the course is presented in this form it invariably attracts and holds pupils.

At the last session of the legislature provision was made for the publication of a pamphlet which would aid in bringing about more practical methods of instruction and study. Professor Orren C. Hormell of Bowdoin College placed at the disposal of the state the results of a most careful study of the problem. These have been published in a pamphlet entitled "Guide to the Study of the Town, City, County, State and Nation." This pamphlet is already proving of greatest value to teachers as the basis of courses in citizenship.

(b) *The School Library.*

Among the immediate needs of the secondary schools is that of adequate library facilities. The school library has two im-

portant functions. The first is to provide supplementary material without which the course in several important subjects is incomplete. The second is to provide general reading suited to the tastes and interests of high school pupils. Both these objects are vital in high school education. It appears from investigation of the libraries of the high school that outside of a few large schools and a very small number of schools in towns where the public library is cooperating in a really effective manner, the library equipment is very meager indeed. The state department has not formulated requirements for school libraries but has constantly urged upon school officials the importance of securing regular appropriations for this purpose. Its development and upkeep are fully as essential to the efficiency of the school as that of any other department. It should be properly housed, carefully managed and liberally supported.

As an accessory to the permanent school library the special traveling libraries for high schools authorized by act of the last legislature will be of great value. The State Library in this way places at the disposal of schools a large amount of useful material at a very small cost.

(c) *Extension of Industrial Education.*

Attention has already been called to the very limited field now occupied by practical arts courses as shown by the enrollment of students. The act for industrial education provides a liberal subsidy for the maintenance of courses in agriculture, household and mechanic arts in secondary schools. The returns for the year show that agriculture has been taught in four high schools. Nine academies offered the course. In the former 82 students were enrolled and 160 in the latter. The mechanic arts course was offered in thirteen high schools and in three academies with 369 and 104 students respectively. Household arts has a stronger following, being represented in eighteen high schools and five academies with 463 and 170 students respectively.

There is a healthy and increasing interest in the course in agriculture in the schools where it has been in operation. The work is becoming more practical and more closely related to local interests. During the past year the boys in one school

made two hundred pounds of butter at a churning at a local creamery. At another school the class in orcharding packed one hundred barrels of apples. At another they built their own

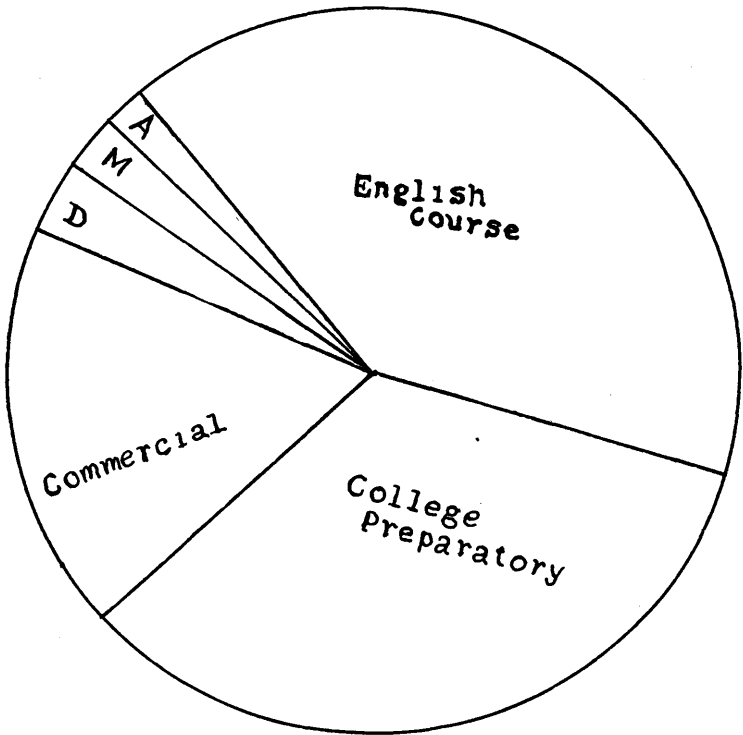

Showing enrollment by courses. High Schools and Academies.

- A. Agriculture
- M. Mechanic Arts
- D. Domestic Arts

sorting tables, packing boxes and did some practical work in packing. Another group have done extensive milk testing for neighboring farmers. A friendly contest over the relation of feeds and milk production between a boy and his grandfather is reported in which the boy with the same cow was the winner by thirty per cent. Many of the courses are directly related to the boys' and girls' clubs, directed by the University of Maine extension work.



Cattle Judging at East Corinth Academy.

In practically every case where the undertaking has the confidence and support of the community and sufficient money is invested to produce favorable conditions a good degree of progress has been made.

At the beginning of the school year a pamphlet outlining courses of instruction in agriculture together with lists of apparatus needed and reference material was made available for distribution.

The course in mechanic arts is in some respects a more highly specialized course particularly if it undertakes to give a boy the elements of a trade. A measure of general training in manual arts may be properly offered in any school and should always be a part of the course in agriculture, but work of this nature when carried on through the four years may lead to more definite preparation for a vocation. Hence its introduction will be conditioned largely upon the local demands for special industrial training. It is interesting to note that several schools have made such an extension of mechanic arts work with good results. Westbrook has maintained for several years a special industrial course which is closely correlated to the local paper and cotton industries. Bangor, Portland, Bath and several other towns are making provision to train young men in line with the demands of important industrial activities. Employers are looking with increasing favor upon the product of such schools and are lending their aid in many important directions.

The household arts courses have made a larger growth both in number and in enrollment than have either of the other two. The practical nature and wholesome influence of this course are commending themselves to both students and parents. They are primarily home-making courses and as such have a vital significance to every girl. The tendency is strong to eliminate frills and fads and teach the essentials of making and keeping a modern home.

The essential difference between the practical arts courses of the high school and similar courses given in the grades lies in the adaption of subject matter to the age of the pupils. In the high school the work is given a broader scope, approached more scientifically and taught with the thought that the student will within a short time make some actual application of what he has learned in connection with his life work.

These courses are no longer an experiment. Their worth in practical life is daily being demonstrated. Their grip on the student through their contact with real things and dominant interests is most evident. The time is ripe for much wider extension of the opportunities which they provide.

The undeveloped agricultural resources of the state are calling for men who can engage in the business of farming intelligently and efficiently. The constant demand of the industries for men who know something of the use of tools and are familiar with machinery places a premium upon the young man who has had an opportunity for such training in the schools. Intelligent home making is too significant to call for comment. The courses offering the chance of training in vocational activities should be found very generally in the secondary schools. The returns to the community in a greater interest in school work and in a higher intelligence and skill in those who come from the schools to take part in the industrial life fully offset the additional cost.

The whole question of special training as here outlined should be made the subject of frequent discussion before granges, parent-teacher associations and similar gatherings of citizens. When there is sufficient interest to insure a serious effort on the part of those in charge, courses may be undertaken with promise of success. The state office is prepared to give assistance in the direction of the work. It remains for the community to realize the need and to see the significance of such work in the education of its young men and women.

(d) *Academies.*

The rise of high schools in all parts of the country has made a notable change in the relative registration in public and private secondary schools. Thus in 1890 32 per cent of the pupils in such schools were enrolled in academies or private schools and 68 per cent in high schools. In 1914 the ratio was 11.2 per cent for academies and 88.7 per cent for high schools.

For this state a similar condition though not quite so marked is noticeable. The increase in the number of students in academies during the past five years has been only 237 or not quite 6 per cent compared with nearly 25 per cent for high schools.



Poultry House Construction at Parsonsfield Seminary.

Many friends of these schools will look with deep regret upon the seeming decline in the private schools. Beyond question the academies have rendered the state splendid service in the education of its youth, and their great work was done at a time when the public did not make general provision for education beyond the elementary course. Largely through the influence of the academy the importance of affording a wider educational opportunity has become recognized, the high school has been made a part of the school system and the privileges of a secondary education opened to all qualified youth. If, then, it appears that the academies have in some instances suffered loss in numbers through the rise of the high school, it is only the inevitable result of the leaven of secondary education which they themselves have spread throughout the state.

The academies of the state may be divided into three fairly distinct types according to their organization. The first consists of a small number of large schools with considerable endowment serving a widely scattered constituency. Most of these are in the ordinary sense of the term private schools. They usually have dormitory facilities. They are largely independent of state control, unless they receive financial aid, except through the approval of their courses for tuition purposes.

In the second group are several schools which serve a considerable territory in the immediate vicinity of the school. One of these schools within a year or two has had pupils from eleven different towns within a radius of fifteen miles.

The third group includes a considerable number of academies which are in practically all respects the high schools of the towns in which they are located. Their enrollment is made up very largely of resident pupils. There is often a contract between the town and the academy, by which the former makes the academy its high school. In several cases the major part of the funds is derived from local taxation.

While the conditions which prevailed in the academies a generation ago are not likely to be found again, these schools will continue to serve an important field. Many of them will become more and more identified with the local school system and will be recognized and supported as the high schools of the town. Such a relation is likely to prove highly advantageous both to the school and to the community. Some other schools

will continue to furnish educational opportunities to a considerable number of nearby towns. In this capacity they will serve the state in an effective manner. A number of schools are likely to undertake distinctive types of work which environment or special conditions make possible for them to carry on to their advantage and to that of the constituency which they serve.

The state comes into contact with the academies first through the tuition law. This law makes it obligatory upon towns to pay the tuition of pupils attending, under prescribed conditions, any approved academy or secondary school. If the academy is to receive pupils, expecting the town to become responsible for their tuition, its courses must be approved by the state office. This approval must also obtain if a contract is to be valid between the town and the school. In the second place if an academy receives state aid for maintaining certain courses as provided by law these courses as well as the conditions of maintenance are under state supervision and control.

The nature and extent of public support for this class of schools is sometimes not well understood. The provisions of the law are somewhat complicated making the state aid conditional upon various factors including the courses offered, attendance, income from invested funds and other items. In general it may be said that an academy may receive from five hundred to one thousand dollars directly from the state provided the legal requirements have been met. In addition to this, reimbursement for the maintenance of special courses under the industrial education act, may be granted to the extent of five hundred dollars. Thus an academy may receive to the extent of \$1,500 annually from direct state aid. Indirectly the school may also receive state aid through tuition and from towns through contact relations.

The application of these provisions may be illustrated by a specific case. One of the academies offers two of the courses authorized by law and receives \$750 as direct academy aid. The town makes a contract with the school and pays \$1,800 for the schooling of its high school pupils; of this \$500 is reimbursed by the state for the support of high school education. The academy receives about \$300 tuition from adjoining towns. It might have instituted a course in agriculture, mechanic or

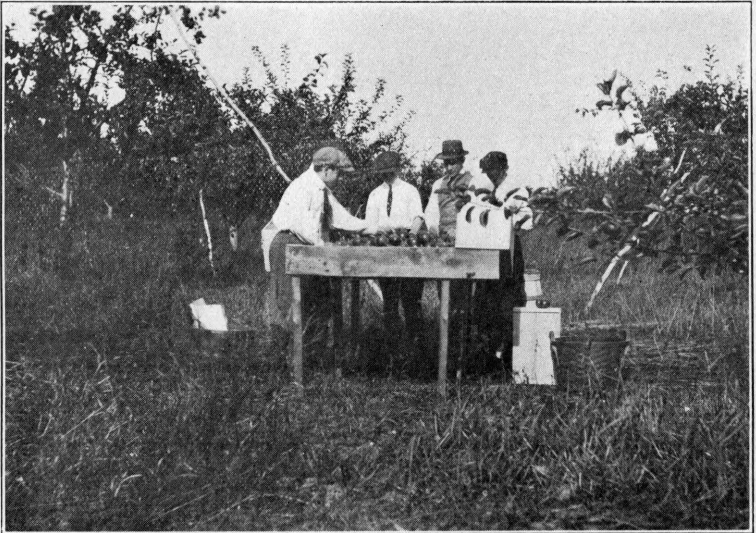

Some Practical Work in Secondary School Agriculture.

household arts, and, if conditions of maintenance were satisfactory, received \$500 additional from the state. This school has an income from invested funds amounting to less than \$400. Its real estate including the building is valued at about \$1,500. Three teachers are employed. There is an enrollment of 75 resident and 10 non-resident pupils. The cost of instruction per pupil is \$32.70, and of this cost the state pays through the academy aid and high school aid to the town \$13.33 or forty per cent. It is proper to compare with this the cost of instruction in a high school of three teachers and of approximately the same number of resident pupils. This school receives from the state \$500. The cost per pupil is \$31.85, of which the state pays \$6.66 or twenty-one per cent. It will be seen that the state pays nearly twice as much per pupil for the support of secondary education in the town having the academy as in the other.

Another source of support for academies has been in the form of special grants by the legislature. The resolves carrying these grants have described the purpose for which the funds were to be devoted. These purposes have comprised such items as repairs on buildings, construction of new buildings, including dormitories, payment of debts on property and the support of special courses like agriculture.

The following table will show the extent of aid to academies by special legislative resolves from 1905 to 1910.

Session of 1905	\$2,000.00
" " 1907	8,500.00
" " 1909	12,600.00
" " 1911	25,500.00
" " 1913	15,292.83
" " 1915	24,800.00

Total for the last six sessions, \$88,692.83

These general statements of fact lead to a pertinent question in regard to appropriations for secondary education, namely, on what grounds may private or semi-private institutions be favored by special bequests or aided by much larger subsidies than are granted to public high schools?

III. SCHOOL ACTIVITIES.

Certain activities connected with the high schools deserve special mention owing to their influence upon the school in various ways. Of the three mentioned it will be seen that each suggests a new adjustment in the aims or factors in high school education.

(a) *Extension Courses.*

Opportunities for prospective secondary school teachers to secure professional training in the science of teaching are rapidly increasing. For teachers in service to acquire such training is much more difficult. The summer school has been practically the only opportunity for such study beyond private reading. The need of some means by which the teachers might during the year undertake some systematic study for which proper recognition could be given was made one of the subjects for discussion at the conference of secondary school principals at Castine a year ago.

General proposals for extension courses were presented by Professor Arthur J. Jones, at that time head of the department of education of the University of Maine. The very cordial response of the principals and superintendents led to the calling together of the teachers of education in the colleges by the State Superintendent of Schools for a consideration of plans of procedure. Arrangements were finally made to offer courses at a limited number of centers. As a result of an announcement of the plan one hundred and seventy teachers pledged themselves to take the course if offered. Eight centers were established and one hundred and thirteen teachers were enrolled. A series of twelve lessons were given based on educational psychology. These were conducted by college teachers of education along the lines of college work. A regular text-book was used and a list of additional reading was required. The class meeting involved discussion and reports with a minimum of lecture work by the instructor. At the close of the course an examination was given. Credit for this examination toward a professional secondary certificate was allowed.

The instructors were Prof. H. H. Britain of Bates, Prof. James L. McConaughy of Bowdoin, Profs. A. J. Jones and

D. W. Pearce of the University of Maine, President Roberts of Colby conducted a course for teachers of Waterville and vicinity on somewhat similar lines, but the work was not coordinated with the plan described. It is proper to add that the part of the state office was limited to the distribution of literature and the initial correspondence. The general plans were worked out by the instructors in conference with the State Superintendent and the agent for secondary education, but all the details of the work itself were left entirely in the hands of the men conducting the courses. The financial matters were handled by Mr. Philip R. Gibson of the Cony high school, Augusta, who acted in the capacity of financial manager at the request of the committee.

The courses were well received and were felt to be very profitable by those who participated. A very great deal of credit is due the men who conducted the courses. Much real hardship was involved as well as sacrifice of time and effort. There was no way in which the state could contribute toward the expense of the undertaking and the conductors were dependent for traveling expenses and remuneration upon the fees.

The interest in extension work of this kind appears fully sufficient to warrant an appropriation by the state for carrying it forward in an effective manner in the future. The readiness of teachers to avail themselves of the opportunity offered and the feeling on the part of school officials of the importance and value of such courses makes it extremely desirable that some measures be taken to insure their continuation on a firm basis.

(b) *High School Music.*

At the last meeting of the State Teachers' Association a unique and in some respects very remarkable program was attempted. Arrangements were made to bring together for a school music festival a number of high school orchestras and a chorus made up of high school students. At the Portland meeting in 1914 the first program of this kind was offered and was carried out with great success. The chorus numbered over two hundred voices and represented twenty-five schools. The orchestra was composed of fifty pieces representing eight schools. The music rendered was of high order and the performance called forth highest expressions of praise on all sides. The fact that so large an orchestra and chorus could be brought together and

with but one rehearsal produce so satisfactory results gives some impression of the extent to which music is being carried on in the high schools as well as an idea of the quality of the work.

Music is rapidly growing in favor in the high schools. A number of schools have regular instruction. Several have recently added courses in music appreciation. The school orchestra is becoming more and more common. There is a growing tendency to give credit toward graduation for school music. This is sound from every point of view. Work in music whether vocal or instrumental offers a kind of training which should certainly receive recognition as a part of the education of a boy or girl. In fact it seems proper to accept work of this kind done apart from the school in lieu of some school subject. It is only essential that the instructor be competent and definite results be secured. Judged from any point of view it deserves a place in the high school curriculum. It is gratifying to note that its importance is being more and more widely recognized and that an increasing number of schools are giving attention to its development.

(c) *Graduation Programs.*

Early in the school year a letter was addressed to principals of secondary schools and superintendents calling attention to the artificial and extravagant character of the graduation exercises in many schools. It was pointed out that the public high school was not justified in making these exercises so expensive as to entail hardship upon any who might participate and further that the programs failed to give expression to the real work of the school. The suggestion was made that modifications be attempted which would reduce the expense through a more simple taste in dressing and less display in such details as music, decorations and the like. It was suggested that the program be more closely related to the work done by the pupils and that some of the traditional parts adopted from the college customs be sacrificed.

The reaction on the part of school authorities was very favorable though in many localities the traditions of the school were too strong to permit any marked change in the plan of the exercises. Practically all who have discussed the matter feel strongly that the exercises should be more consistent with the character of a public institution like the high school.

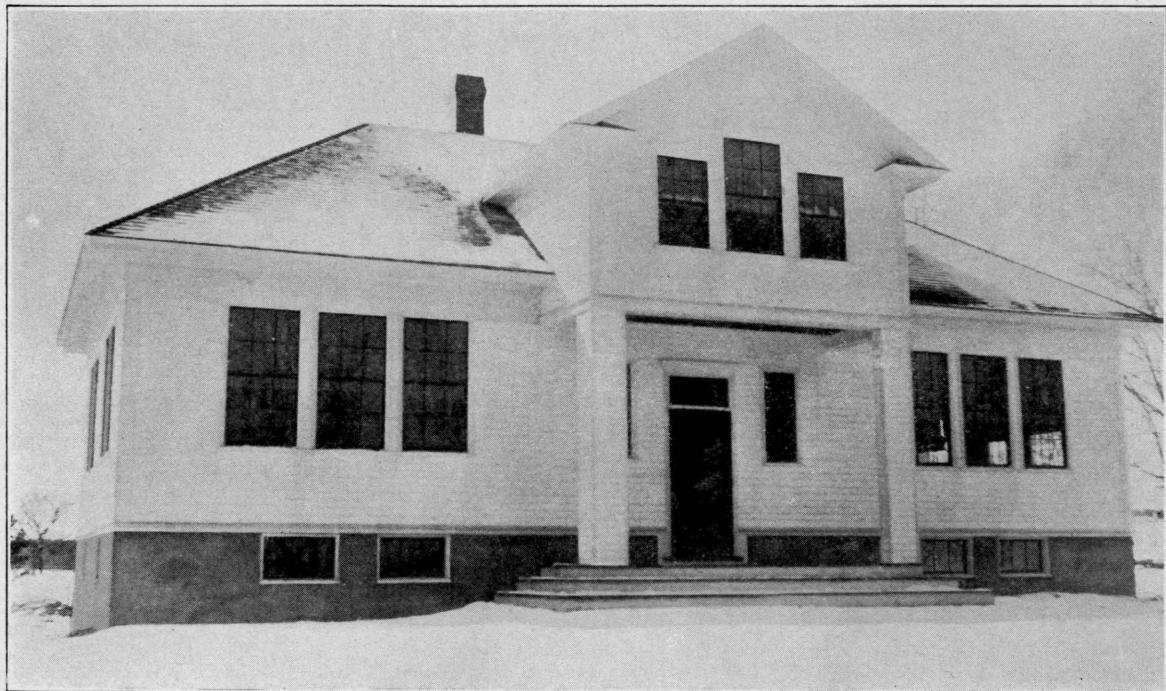

Grade School Building, Standish. Erected 1915.

Several schools have undertaken notable changes. In a number of cases the parts of the program of interest to the students principally, like the prophecy, have been given at a special occasion. Music has been furnished by the school orchestra and chorus. Several graduating classes by vote limited the cost of dress on the part of the girls. In one school the cost allowed per pupil was five dollars, and in another the girls' dresses were cut from the same piece and at another the girls made their own dresses. Other expenses such as decoration, flowers, gifts, programs and the like have been reduced to a minimum.

The most significant changes have been in the program itself. One large school has given a Shakespearian play with success. Another has exemplified in pageant form local history and industry. Several programs have included demonstration exercises in science, commercial work, mathematics and English. Thus a graduate of the commercial department took down a letter in shorthand at dictation, transcribed it on the typewriter and read it back to the audience. Two students demonstrated a scientific test for certain food adulterations, giving necessary explanations. Exercises of this nature have been very cordially received by the public.

The program, a part of which is given below, was presented by a school of about eighty pupils. It shows a very marked reaction from the ordinary type of graduation program and exemplifies in a large degree the work of the school. It shows a kind of exercise which may be undertaken successfully in many schools. For this program the demonstration table and the projecting lantern for pictures and original photographs were used effectively.

The following parts taken from the program illustrate the nature of the modifications made.

Typewriting	A five minutes demonstration.
Essay	Business College or High School.
Shorthand	New matter taken at dictation.
History	Article on Germany
Mathematics	Chalk Talk.
Chemistry	Tests for food values.
Civics	Civic conditions illustrated by local photographs.
Music	Furnished wholly by the school.

The following resolutions are significant: We the members of the class of 1914, Caribou High School, in recognition of the fact that graduations have too often been occasions of lavish display, involving hardships on parents and pupils alike, and desirous of being influential in correcting rather than promoting this evil, do adopt these resolutions for our coming graduation.

First, we pledge ourselves not to purchase expensive hot-house flowers for personal adornment and request our friends to make no expensive floral purchases in our behalf.

Second, the girls shall procure for their graduation dresses some simple and inexpensive material and the dresses shall be made by the graduates or, to whatever extent possible, completed within the family circle, competition being permissible only in securing simplicity and lack of expense.

Third, the boys recognize no obligation to purchase graduation suits, but if buying suits for the occasion, will see that they are of the same kind and quality as would ordinarily be purchased for Sabbath wear.

Fourth, the program for commencement exercises shall be simple and inexpensive.

Fifth, we solicit the services of the high school orchestra for our graduating exercises.

Sixth, on approval of these resolutions by our principal the same shall be printed in the Aroostook Republican.

Signed,

MEMBERS OF THE CLASS OF 1914.

The high school is in every sense a public institution maintained by general taxation, open to all the youth of the community, democratic in all its essentials. It must be equally democratic in all its activities and functions. Neither tradition nor desire for display on the part of a few should be allowed to destroy the simplicity and effectiveness of the exercises which mark the completion of its courses.

CHAPTER IV.

STATE NORMAL SCHOOLS.

FOLLOWING ARE THE REPORTS OF THE PRINCIPALS OF THE STATE NORMAL SCHOOLS FOR THE YEAR ENDING JULY 1, 1915:

FARMINGTON, MAINE, June 30, 1915.

To the Trustees of the State Normal Schools:

GENTLEMEN:—I have the honor to submit the following annual report of the Farmington Normal School for the year ending June 17, 1915. The attendance for the year has been as follows:

Number entering	87
Number registered in the fall term.....	167
Number registered in the winter term.....	198
Number registered in the spring term.....	184
Number of different pupils registered.....	223
Number in the graduating class, regular course.....	81
Number in the graduating class, Household Arts course..	6
Number graduating, advanced course, Household Arts..	4

The teachers for the year have been: Principal, Wilbert G. Mallett, A. B.; assistant principal, Arthur M. Thomas, A. M.; assistants, Hortense M. Merrill, Katherine E. Abbott, Carolyn A. Stone, Virginia A. Porter, Florence A. Walker, A. B., Franca Camp; Household Arts Department, Marion C. Ricker, Cora J. Chase, Flora T. Norton; supervisor of training school and critic teacher, Lillian I. Lincoln; assistants, Louise W. Richards, Eva L. Sawtelle, Edith A. Luce, Julia A. Gile, Inez M. Rolfe; secretary, Mildred S. Gay.

The classes which were recommended for graduation and which received diplomas were as follows:

REGULAR COURSE.

S. Jennie Adams	New Portland	Lulu M. Hoyt	Rumford
Ruth H. Austin	Phillips	Marion B. Johnson	Madison
Ruth L. Avery	Lubec	Mariane E. Kennison	Temple
Marion L. Black	Vinalhaven	Muriel L. Kennison	Temple
Velma A. Blake	Boothbay	Zella L. Lewis	Springfield
Cassie M. Brown	Abbot	Edith A. Lovett	Portland
Blanche E. Butterfield	Springfield	Kate M. Lyle	Lubec
Harriet E. Campbell	Southport	Agnes P. Mantor	Skowhegan
Mary E. Campbell	Farmington	Chrystal Marsh	Eddington
Marion D. Carleton		Ellen S. Marshall	Bowdoin
	Plymouth, Mass.	Lydia M. Marshall	Bowdoin
Nora M. Chandler	Belgrade	Margaret F. Miller	Jay
Mildred B. Chute	Skowhegan	Berneice A. Morrill	Farmington
Mildred R. Covell	Farmington	Annie B. Morris	Concord
Ethel M. Craig	Farmington	Fred H. Moulton	Jay
Olive F. Craig	Farmington	Ethel V. Munsey	Warren
Florence M. Davis	Farmington	Helena Murphy	Portland
Mary F. Day	Lyman	Fannie M. Niles	Monmouth
Lucy P. Dougherty	Skowhegan	Lena E. Noyes	Wilton
M. Cornelia Dwelley	Brunswick	Lottie F. Oliver	Industry
Florence Dyer	Harrington	Ethel J. Philbrick	E. Livermore
Eva M. Elwell	Brunswick	Helen M. Pike	Jay
Josephine S. Emerson		Laura E. Pratt	Troy
	Boothbay Harbor	M. Estelle Ramsdell	Eastport
Beryl A. Fletcher	Starks	Ruth H. Randlett	Clinton
Harriet M. Fogg	York, Pa.	Elenora B. Richards	Farmington
Berle A. Frost	Monmouth	Stella M. Roberts	Andover
Iva M. Furber	Hartland	Edith a Silver	Stonington
Ethel J. Gilman	Bingham	Marion Southwick	Acton
Hilda L. Goodwin	Farmington	Florence E. Springer	Bethel
Eva A. Gotlander	Waterville	Mary C. Stanley	Bethel
Olivia E. Gotlander	Waterville	Louise B. Sullivan	Lubec
Virginia P. Gray	E. Machias	Grace E. Thoman	Brownville
William O. Hayden	Canton	Ilda B. Thomas	Jay
Elizabeth Hickey	Biddeford	Charles E. Varney	Turner
Lucy A. Hill	Lebanon	Roxa C. Varney	Turner
Agnes L. Howard	Monmouth	Anna R. Vehue	Farmington
Grace M. Hoyt	Rumford	Evelyn M. Waugh	Winthrop
Hazel C. Webber	Jay	Paula Williams	Gardiner
Edith S. Webster	Farmington	Rose B. Wolman	Gardiner
Mabel B. Webster	Farmington	Gertrude L. Yeaton	Wilton
Harriet M. Wentworth	Thomaston		

HOUSEHOLD ARTS COURSE

Mary E. Bailey	Brunswick	Ida R. Russ	Mount Vernon
Mabel F. Booth	Saco	Rosa Skillings	Auburn
Beulah Oldread	Saco	Laura A. Smith	Gardiner

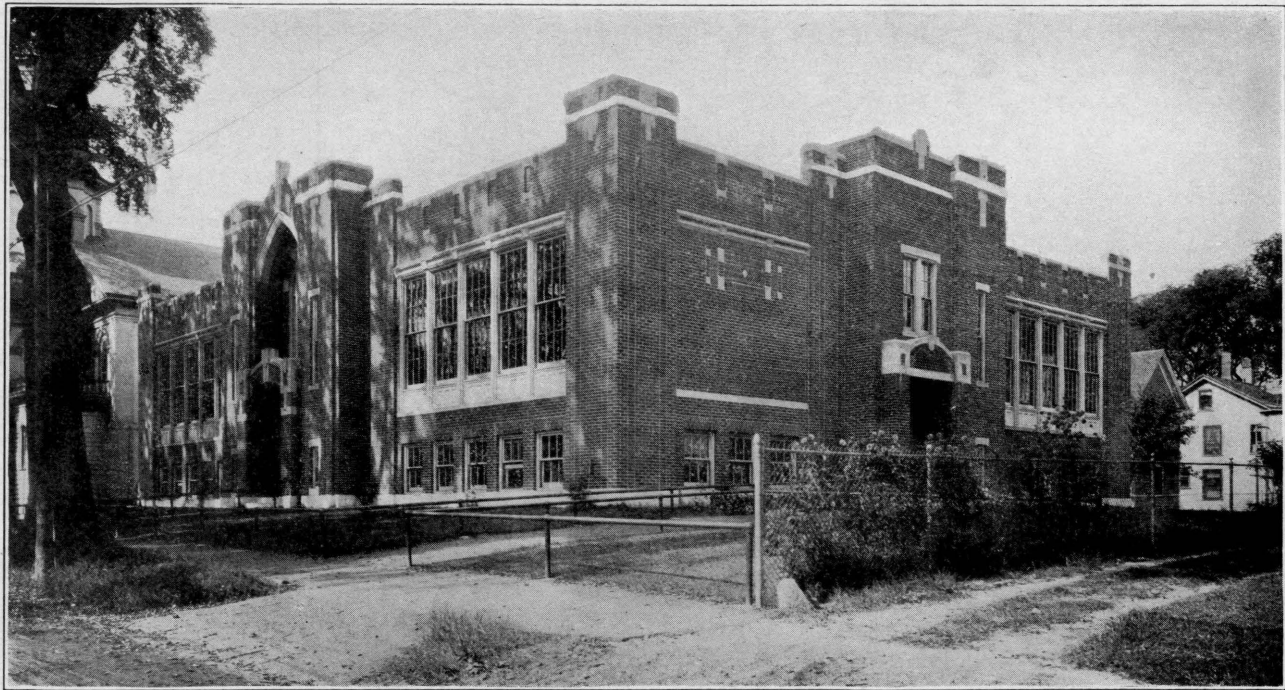

Primary School Building, Auburn. Completed 1915.

ADVANCED HOUSEHOLD ARTS COURSE

Mary G. Flint	Farmington	Stella S. Hutchins	Phillips
Margarette L. Holt	Clinton	Louisa M. Talbot	Freeport

We have graduated this year the first class to take the two year course in Household Arts. Experience with this course seems to indicate that it should be a temporary course; that is, offered for only a few years and that thereafter the school should maintain in special training for Household Arts only the advanced class. Three years of study and training are none too long to impart the required knowledge and professional spirit, also to secure the maturity of judgment which a teacher of Household Arts needs to possess.

During the past year five undertook the work of the advanced Household Arts course and four completed the work and received diplomas as given above. Of these five, four were graduates of the Farmington Normal School and one of the Gorham Normal School.

The urgency for better facilities for carrying on our Household Arts work which was urged in my last annual report has been happily provided for by an appropriation by the last legislature for a new Household Arts building. This will furnish much better accommodations for carrying on this important line of work.

Purinton Hall, the new dormitory, was open for occupancy at the beginning of the year and has proved a most useful and convenient building.

The last legislature on recommendation of your Board provided for the extension of the dormitory lot by the purchase of about 30 sq. rods, with buildings situated thereon and which came into the market through the death of the previous owner. This is a valuable addition for the state to possess.

Respectfully submitted,

W. G. MALLET.

EASTERN STATE NORMAL SCHOOL.

CASTINE, MAINE, June 22, 1915.

To the Trustees of the State Normal Schools:

GENTLEMEN:—I respectfully submit my 27th annual report of the Eastern State Normal School.

TEACHERS.

The teachers have been Albert F. Richardson, A. M., principal; assistants, Edward E. Philbrook, M. D., Nellie F. Harvey, Kate S. Russell, Mary C. Richardson, A. B., Mabel P. Ridley, Mary L. Hastings, Hattie A. Wiggin, Mary S. Coombs, A. B., Mary B. Bills, Beth M. Jellison, Lillian I. Ryder and Edna C. Harquail. Miss Hastings is the director of training; Miss Wiggin has had charge of manual training; Miss Coombs of household arts; Misses Bills, Jellison and Ryder have had charge of the training schools in the normal school building and Mrs. Harquail of the village grammar school where the students of the normal school practice.

Miss Myra A. Fitch, who taught Grades III and IV last year, left us to teach in Keene Normal School, N. H. She was succeeded by Miss Lillian I. Ryder, a member of the class of 1914. Miss Ryder is an energetic and resourceful teacher and has done excellent work.

ATTENDANCE OF STUDENTS.

Number entering the school.....	30
Number attending the fall term.....	63
Number attending the winter term.....	64
Number attending the spring term.....	72
Total enrollment for the year.....	199
Number of different students.....	90

AGRICULTURE.

The regular course has been followed with the addition of some experimental work in pruning and grafting. New tools have been added and special emphasis laid on their care with good results.

The community conference which was held early in April was a decided advantage both to this and to the Household Arts Department.

The work this year has been very efficient and the school garden shows in part the value of the course.

MANUAL TRAINING.

While the work of this department is constantly varied to meet changing conditions, it has resulted in the same success as previous years.

Sixty-six children from the training school have had the privilege of work here and also from the village grammar school.

Beside carrying on its own course this work proves a valuable aid to other departments by working in correlation with them.

If any one in the beginning had any doubt of the advantage of such work he would be convinced by the eight years of work since it has been introduced.

HOUSEHOLD ARTS.

This course, established four years ago, gives training in both cooking and sewing. The fundamental principles in each course are presented with a view to their use by the students in their own schools.

Grades IV, V, VI, and VIII from the training school have instruction in sewing; Grades VII and IX in cooking. This year a course in camp cooking was offered to the Boy Scouts in Grade IX, which proved a decided success.

Not only are these courses in sewing, cooking and manual training a great advantage to the normal school but they are of great value to the village children. The interest the pupils have shown proves their appreciation of the work.

THE LIBRARY.

Two new factors have strengthened the library work of the school this year; a course of twelve lessons in children's literature; and the extension of the work to include the children of the training school. Grades III to VI have come to the library for a few simple lessons in care and treatment of books and have drawn books for home reading.

TRAINING DEPARTMENT.

Each year during the last ten years the amount of work each student is required to do in the training schools has been increased until this year we have been able to carry out a plan for practice teaching toward which we have been working for several years. Now each student spends twelve weeks of the senior year in the training schools. During this time the student is an assistant teacher, assisting in all the work of the room. Both teachers and students are enthusiastic about the change and feel that the present plan gives just the training needed.

THE DORMITORY.

The dormitory debts are all paid and all running expenses have been paid this year although the numbers are considerably less than a year ago. The probability of a large attendance next year makes it reasonable to expect a margin for necessary repairs and supplies. Nearly all the rooms are already engaged.

The matron, Mrs. Ella G. Hussey, leaves at the end of the year to take up new duties in the west. Her management has been efficient and satisfactory to both students and teachers. It is rare to find a person capable in as many lines of work as Mrs. Hussey.

I am glad to report some improvement of our grounds and buildings. A concrete walk has been laid between the dormitory and the normal building; the grading of the dormitory grounds has been completed. A great improvement of the normal school grounds has been effected through the efforts of the children of the training school under the charge of the Grade V and VI teacher, Miss Beth M. Jellison. The janitor has looked after the filling of an old well, edging walks and painting woodwork on the buildings.

The library room has been enlarged by connecting it with a side room by means of an archway, thus securing much needed space. The ninth grade has built shelves in an attic room for the storage of books.

The principal's office has been newly fitted up and furnished with modern furniture, making a very convenient and attractive room.

RECOMMENDATIONS.

The appropriation of \$5000.00 for a new gymnasium and other improvements, when a much less sum was recommended by the principal, is something new in legislation and shows the wisdom of the Educational Committee which appears in other respects as well as in this. I hope that an inexpensive gymnasium will be built but sufficiently commodious for a school of this kind. I suggest that it be located at the corner of Main Street and Battle Avenue, not too near the street and heated from the main building. I hope it will be built of brick to correspond to the other buildings.

Some change ought to be made in the school basement so that the coal may be put in directly from the street so that the grounds need not be crossed by heavy teams. Grounds can never be made to look well until this is done.

Some repairs ought to be made on the wood work of the normal building, but shingling and painting can go two years.

The floors in the dormitory ought to be refinished, but perhaps there may be sufficient profit from the board to pay for that as the expense would not be very great. The walls should be tinted, but that too can wait.

I wish in closing to say a few words of appreciation of the work of the assistant teachers. They have been especially loyal and willing to do all they possibly could for the good of the school. They have not waited to be told what to do but have seen what was needed and have done it.

They have also tried to improve themselves; one has been in Europe and others have visited schools outside the state. They have attended the State convention and several county conventions and have taken part in these meetings.

I recommend that diplomas be granted to the following students:

Lulie A. Ames	Union	Bernice Thurston Hamblin	
Minnie Beatrice Ball			Stonington
	Hancock Point	Carmen A. Harper	Center
Helen Barker	Newport	Marjorie Overman Harvey	
Jessie Florence Boynton			S. Brooksville
	West Lubec	Dorothy May Holden	Bangor
Katherine Culbert Bowler	Palermo	Grace Adele Hutchins	Orland
Addie Gertrude Bowden	Penobscot	Florence R. Keene	Searsport

Florence M. Cole	Winterport	Mary Hortense Kenniston	
Gertrude M. Conant	Winterport		Amherst
Myrtle A. Cornforth	Unity	Mary A. Ladd	Dover
Ellen Gertrude Curley	Bangor	Mary Ellison Mills	W. Brooksville
Zina Hazel Davis	E. Eddington	Ida Frances Murphy	Bernard
Grace Elmena Dearborn	Corinna	Lucy M. Murphy	Bernard
Maude Estella Dubay		Doris L. Nickerson	Searsport
	Sherman Mills	June Elizabeth Penney	Bangor
Mildred S. Donlin	Winterport	Arlettie M. Richardson	Clinton
Maynard Frederic Douglas	Castine	Lilla Bernice Severance	S. Brewer
Winifred Monaghan Doyle		Sara B Stinson	E. Surry
	Ellsworth	Charlotte Christiania Thompson	
Hoyt Davis Foster	Deer Isle		Winterport
Dora F. Goldrup	Yarmouth	Mildred Viola Tibbetts	Corinna
Minnie Reynolds Gove	Dennysville	Margaret Barrons Watson	Monroe

Respectfully submitted,

ALBERT F. RICHARDSON.

WESTERN STATE NORMAL SCHOOL.

GORHAM, MAINE, June 16th, 1915.

To the trustees of the State Normal Schools:

GENTLEMEN:—I hereby submit the annual report of the principal of the Gorham Normal School for the year ending June 16th, 1915.

I.

The faculty of the normal school consisted of 32 members distributed as follows: Principal, Walter E. Russell; teachers devoting their entire time to normal school students, Viola M. White, Katharine Halliday, Gertrude L. Stone, M. Grace Fickett, Jessie L. Keene, and Louis B. Woodward; teachers devoting a major part of their time to the normal school students and a part of the time to practice school students, George A. Brown, Emma S. Daggett, Pamela C. Ware, Ethel G. Wooldridge, George E. Hutcherson and Benjamin H. Van Oot. Teachers devoting their entire time to practice schools, Miss Katherine C. Aageson, Miss Lou M. Buker, Miss Marjorie M. Blanchard, Miss Mary M. Reed, and Miss Welthie B. Buker. The remaining 14 were teachers of schools in Westbrook and

South Portland, in which members of the graduating class did their practice teaching.

The other officers of the school consist of R. Estelle Bradbury, secretary and librarian; Mrs. Addie I. Andrews, matron of the dormitories; Bert L. Libby, caretaker of the normal school building; and James Cullen, engineer at the dormitories.

II.

The student enrollment for the year was as follows:

Whole number of pupils present during the year.....	220
Number entering during the year.....	122
Number attending during the first semester.....	211
Number attending during the second semester.....	203
Number of graduates in the regular course.....	85
Number of graduates in the manual training course.....	4

These 220 pupils were classified as follows:

Graduates of standard high schools.....	218
Non-graduates of standard high schools.....	2

Of the 122 entering 121 were graduates of class A high schools. The practice school students numbered 635, distributed as follows:

Number in the normal school building.....	152
Number in West Gorham school.....	23
Number in Westbrook.....	400
Number in South Portland.....	160

Each member of the graduating class had approximately three weeks of observation in the regular practice schools at Gorham and the rural school at West Gorham and seven weeks of teaching either in Gorham, Westbrook, or South Portland.

III.

The expenses of the normal school were met last year as in years past. The state supported the regular normal school work, the state and the town of Gorham bore the expense of the practice school and the observation school in Gorham, and the state paid a bonus to the schools in Westbrook and South Portland whose schools were used for practice work.

IV.

The 86 young women and 3 young men whose names are given below make up the class on whom the state conferred dipomas:

Frances E. Abbott, Bethel; Effie E. Akers, Andover; Florence E. Akers, Andover; Mollie Alexander, Portland; Vena F. Anderson, Gorham; Sarah A. Alexander, Richmond; Geneva L. Avery, No. Lubec; Elizabeth G. Bailey, Lovell; Isabella M. Banks, South Portland; Edith L. Beckett, Calais; Lillie A. Bennett, Gorham; Bertha G. Bore, Portland; Rosa M. C. Bothel, South Portland; Marguerite L. Boynton, E. Parsonsfield; Marion D. Buzzell, Bangor; Ruth W. Carter, Portland; Bertha E. Clarke, Portland; Margaret M. Cole, Portland; Mary H. E. Colley, South Poland; Annie M. B. Cook, Portland; Mary E. Concannon, Portland; Evilena M. Cummings, Portland; Nellie F. Cunningham, Portland; Mary E. Curran, Portland; Elizabeth E. Curtis, Topsham; Ruth E. Davis, Westbrook; Helen B. Dick, Auburn; Anna W. Dunton, Gardiner; Effie M. Dunton, Boothbay Harbor; Frances K. Dunton, Boothbay Harbor; Hester Eastman, Chatham, N. H.; Iva J. Elwell, Westbrook; A. Louise Emery, Boothbay Harbor; Catherine A. Foley, Portland; Bertha C. Ford, Everett, Mass.; Lillian M. Franks, Auburn; Thelma M. Gerry, Norway; Idella B. Goodwin, E. Lebanon; Mary E. Gormley, Portland; Helen M. Gowen, Auburn; Gertrude M. Grant, Alfred; Teresa M. Harrington, Bangor; Gertrude M. Hasty, Standish; Frances L. Hearne, Lubec; Florence L. Hemenway, South Jefferson; Helen C. Hickson, Bangor; Madaleen G. Higgins, Brunswick; Nora F. Honan, Portland; Lois P. Hutchins, Bucksport; Esther M. Johnson, Woodfords; Mabel L. Johnstone, Peaks Island; M. Helen Jordan, No. Bridgton; A. Urania Kennedy, Portland; Dorothy E. Kirk, Bar Harbor; Dorothy A. Knowlton, Auburn; Sarah M. Malone, Bangor; Gladys J. McGillicuddy, Bath; Gladys R. Merryman, South Portland; Edna L. Miller, Bristol; Gladys E. Morgan, Portland; Olive M. Murray, Bath; Annie M. Newcomb, No. Waterford; Elsie A. Norton, York Beach; Lena L. Nixon, South Portland; Mary Phyllis Odlin, Cape Elizabeth; Helen M. Perry, Lincoln; Madeleine M. Pillsbury, Pine Point; Agnes E. Prince, Waterville; Catherine Corinna Prince, Waterville; Blanche L. Richardson, E. Baldwin; M.

Charlotte Richardson, E. Baldwin; Elizabeth E. Rowe, Portland; Maud A. Russell, Gorham; Margaret A. Seavey, Thomaston; Gladys B. Skillin, W. Boothbay Harbor; Almira T. Sturtevant, Bath; Mary E. Sullivan, Portland; Effie S. Towne, Oxford; Helen M. Varney, Rochester, N. H.; Rena G. Waterhouse, Hollis Center; Emma A. Weeks, Westbrook; Emma F. Wentworth, Scarboro; Floy E. Wheelock, Milltown; Ethel Wright, Portland; Alice B. Winn, Cape Neddick; M. Imogene Wood, Hallowell; S. Dickson Allen, Springvale; Charles E. Clarke, Biddeford; Ray C. Banks, Auburn; and Mary R. Young, Augusta.

V.

The library is being more extensively used each year for study purposes. The number of bound volumes at the present time is 1,661. Many of these are badly dilapidated and should be replaced, and additional books could be used with profit.

VI.

The manual training course is proving very popular to the young men of the state. More students have applied for admission than can be wisely cared for at the present time. Upon the completion of the new dormitory Academy Hall which has been used for the last five years as a dormitory will be available for the special work of the students taking the manual training course. It will provide room for woodworking, metal work machinery, for drafting rooms, and finishing rooms. This will relieve the congestion in the rooms now used by the students preparing for general teaching and by the practice school students, and enable the students in both courses to do their work to better advantage.

VII.

One of the most urgent needs at the normal school at the present time is an addition to the recitation building to provide better facilities for the practice schools, more sanitary coat rooms and toilet rooms for the young ladies, and an assembly room large enough to seat the entire school body.

Respectfully submitted,

W. E. RUSSELL.

AROOSTOOK STATE NORMAL SCHOOL.

PRESQUE ISLE, MAINE, June 9, 1915.

To the Trustees of the Maine Normal Schools:

GENTLEMEN:—I have the honor to submit the following report of the Aroostook State Normal School for the year ending June 9, 1915.

Number registered fall term.....	46
Number entering fall term	22
Number registered winter term.....	67
Number entering winter term.....	6
Number registered spring term.....	49
Number of pupils in graduating class.....	26
Number of different pupils enrolled.....	83
Average enrollment	54

The teachers for the year have been: San Lorenzo Merri- man, A. B., principal; William D. Hall, A. B., assistant prin- cipal; Ardelle M. Tozier, Nellie W. Jordan, Ida M. Folsom, Gertrude T. Morrell, Helen C. Welch, Ethel M. Edwards, assistants; Florence M. Hale, principal of training school; Alice M. Coffin, assistant critic teacher; Doris Pride, Alma Moody, Clara Cooper, Hazel Mills, Daisy Klein, Erdine Morgan, Ger- trude Gray, Maude Goggin, model teachers.

The following students have completed the prescribed course and are recommended for graduation:

Hazel F. Arbo, Oxbow; Gladys Bagley, Caribou; Wealtha Beckwith, Presque Isle; Blanche Berce, Woodland; Katherine Bigelow, Easton; Pearl Briggs, Houlton; Eula Butterfield, Danforth; Eva Carlisle, Patten; Etta Collins, Bridgewater; Luella Coote, Patten; Lillie Cumming, Houlton; Belle Everett, Presque Isle; Maude Goggin, Washburn; Eda Grant, Sherman; Frances Hartley, Bridgewater; Blanche Kingsley, Gouldsboro; Daisy Klein, Island Falls; Romie L. Lee, Patten; Nellie Mc- Donald, Canterbury, N. B.; Margaret Mullany, Mattawamkeag; Lelia Randall, Easton; Isabel Richmond, Sherman; June Webb,

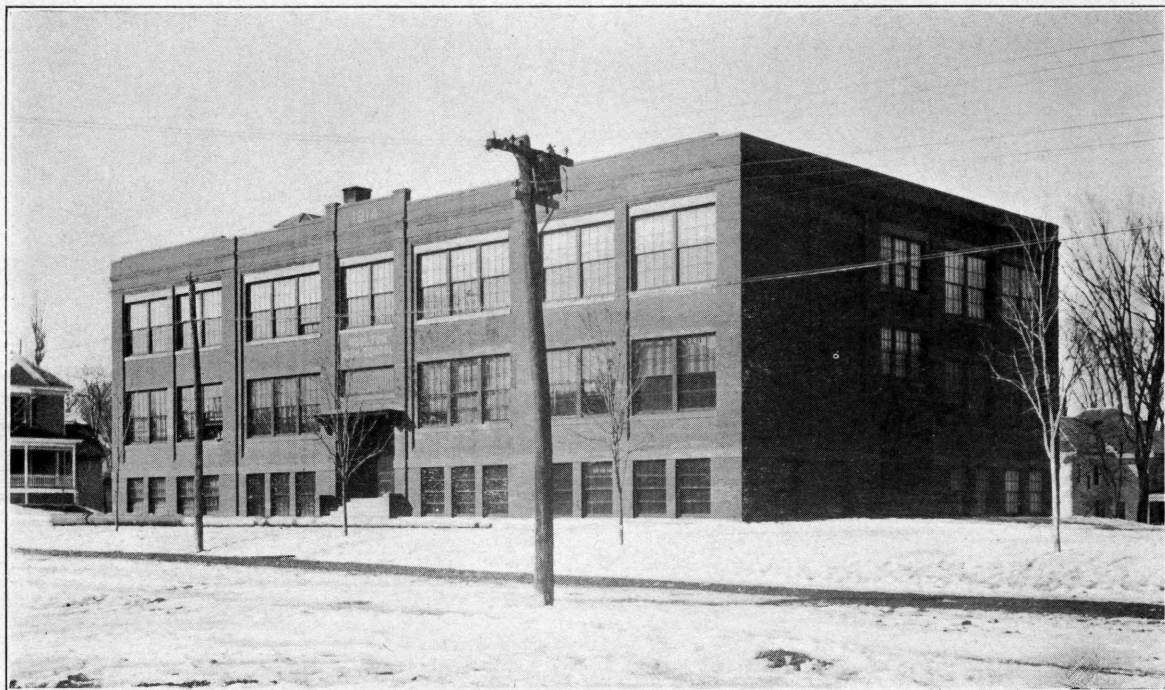

High School Building, Houlton. Erected 1914.

Patten; Naomi Weeks, Presque Isle; Ella York, Mars Hill; Nellie Young, Fort Fairfield.

The year has been without interruption or unusual incident. The interest manifested throughout the year has been very good and the quality of the work excellent.

Respectfully submitted,

SAN LORENZO MERRIMAN.

REPORT OF SUMMER TERM.

The sixth annual summer term of the Aroostook State Normal School opened Tuesday, July 13, 1915, and continued for six weeks, closing Friday, August 20.

Number registered	24
Number entering	19

The teachers employed were: San Lorenzo Merriman, principal; Ardelle M. Tozier, E. M. Libby, A. B., Gertrude T. Morrell, assistants.

This school was conducted in connection with the summer school for teachers and although the registration was small the work proved very profitable.

Only three courses were given: The first half of the 1st term, the second half of the 2nd term, and the second half of the 3rd term.

Respectfully submitted,

SAN LORENZO MERRIMAN.

MADAWASKA TRAINING SCHOOL.

FORT KENT, MAINE, July 1, 1915.

To the Trustees of the State Normal Schools:

GENTLEMEN:—I have the honor of presenting to you the report of the Madawaska Training School, for the year ending June 11, 1915.

ATTENDANCE.

Number attending autumn term.....	169
Number attending winter term.....	185
Number attending spring term.....	149

The teachers for the year have been Mary P. Nowland, principal; assistants, May Brown, Katherine L. Lawlis, Sara H. E. Doone, Eleanor F. Welch, Martha B. Greene, Richard F. Crocker, Beulah C. Bates, Dora M. Bradbury.

Richard F. Crocker, a graduate of the University of Maine, was elected to fill the position left vacant by the resignation of Donald W. Sawtelle. Mr. Crocker began his work with the true Maine spirit, and has done it effectively.

Because of the increased numbers, Miss Dora M. Bradbury, a graduate of Mt. Holyoke College, was elected, after the autumn term began for the remainder of the year, and proved herself an interested and efficient assistant.

Desirable improvements were made during the summer, noticeably the addition of a bath room for the boys in the house.

The boys' dormitory and dining hall, for which the Legislature has appropriated money, will be a benefit, long needed and much desired. We hope to have it ready for occupancy by Jan. 1, 1916.

The names of the graduating class are as follows: Gertrude M. Albert, Madawaska; Annie M. Bellefleur, Madawaska; Carrie Bolstridge, Portage; Madeline Boulier, Fort Kent; Lizzie A. Brown, Eagle Lake; Alice M. Cyr, Madawaska; Délima Cyr, Madawaska; Madeline V. Cyr, Madawaska; Irène H. Daigle, Fort Kent; Emélie O. Dionne, Madawaska; Frank M. Eaton, Fort Kent; Stella B. Freeman, Fort Kent; Ida L'Abbé, Soldier Pond; Irène E. L'Abbé, Winterville; Dieudonné F. Long, Clair, N. B.; Yvonne E. Michaud, Wallagrass, Marie C. Nadeau, Fort Kent; George H. Pelletier, Daigle; Laura M. Pelletier, Daigle; Emma L. Pinette, Eagle Lake; Julia B. Raymond, Fort Kent; Aurore Roy, Frenchville; Rose M. St. John, Fort Kent.

Respectfully submitted,

MARY P. NOWLAND.

WASHINGTON STATE NORMAL SCHOOL.

MACHIAS, MAINE, July 1, 1915.

To the Trustees of the State Normal Schools:

GENTLEMEN:—I hereby submit to you the fifth annual report of the Washington Normal School. The attendance for the past year has been as follows:

Number registered in fall term, 1914.....	51
Number registered in winter term, 1915.....	53
Numbered registered in spring term, 1915.....	56
Number graduated in June 1915	29

The teachers for the year have been as follows: Wm. L. Powers, principal; Thomas C. Chaffee, Earle D. Merrill, Ella B. Quinn, Martha M. Tobey, Ethel I. Duffy, Cleora M. DeCoster, Elgiva B. Luce, assistants; Carrie M. Wight, critic teacher; Blanche E. Whitney, A. Genevieve O'Donnell, Roberta Puffer, Esther T. Kilby, model teachers; George F. Grafton, janitor.

The following named persons received diplomas June 11th, 1915:

Isabelle Cook Abernethy .	Edth Avis McRae
Gladys Look Allen	Florence M. Mealy
Bessie Mildred Babb	Dorothea Estelle Moore
Genesta Sawyer Beal	Grace Shaw Morrison
Carrie Jane Bell	Merle Caswell Norton
Ava Mae Davis	Ira Wayland Noyes
Ethel Augusta Dorr	Lena Oakes
Ralph George Foss	Grace Elizabeth O'Donnell
Alta Lillian Grant	Teresa Alma Parker
Grace Heffron Harmon	Ida Miller Peterson
Mildred Huntley	Grace Mildred Reed
Carolyn Mabelle Leighton	Adelaide Dudley Sargent
Emily Metcalf Longfellow	Hazel Madora Tracy
Arden Smith McEacharn	Merle Asenath Trecartin
Margaret Gertrude McGuire	

Thomas C. Chaffee, who began the year as teacher of Science, was elected to the position of principal of the Gardiner High School, and went to his new field during the fall term. Mr. Earle D. Merrill, A. B., a graduate of Bates College, was elected

to the position. Mr. Merrill's experience both as an assistant teacher and as a high school principal fitted him for the position and the work of the science department has gone on without a break.

PRACTICE SCHOOL.

Our practice school consists of 150 pupils from the town of Machias. This practice school is maintained in the normal school building and every graduate from the normal school department has had twelve weeks of actual teaching experience under the supervision of a competent critic teacher. This teaching experience extends over the entire day, from the time the model school children arrive in the morning until they go home at night. About 30 of our model school children bring their dinners and the girls in training prepare warm food for these children every day. This actual experience in preparing school lunches gives to our students a thorough and practical training in one great school problem, namely, "What to do during the noon period."

Every student who graduates from the normal department is required to teach in every grade from the first to the ninth inclusive during her practice teaching. After a trial of a week in each of the four rooms a student is encouraged to select the grade for which she seems best adapted, and here she spends the remainder of her training. By trying each grade before her final choice is made, many a student is able to orient herself. We find that many who thought they preferred the lower grade work select upper grade teaching after a trial in all the rooms, and students who had desired to train for upper grade work often find primary work so attractive that they spend the last six weeks in grades one and two.

LIBRARY.

Our library has now been in use for two years and it is filling a long felt want.

MANUAL TRAINING.

Manual training continues to attract the students. Furniture making is taken up by the older students. A cabinet for mate-

rials has been made and several pictures for the school framed. Additional equipment has been provided for the Science and Domestic Arts Departments.

AGRICULTURE.

Mr. Merrill began to conduct the work in agriculture in January, 1915. The principles of the subjects are presented by means of recitations and laboratory work in the winter term, and the students apply these principles in the garden during the spring.

Next year the students will lay out their plots after the plan used in the course in practical gardening at the Massachusetts Agricultural College. These plots will be cared for during the summer vacation and the crops will be harvested in the fall. Such vegetables as can be used for preparing school lunches will be given to the domestic science department.

The work in gardening is not confined to the school garden, for the normal school students are required to supervise the home gardens of the model school pupils. The fact that over \$50 has been won by model school students in the state, county, and local contests of the Boys' Clubs is proof positive that the work in agriculture is valuable.

MUSIC.

Special attention is given to the principles of musical expression and their application. These include the right use of the voice, individual sight singing, ear training, study of interval, elements of harmony, and musical history. These subjects are studied in their relation to grade work and all pupils are required to present teaching exercises. Lessons in conducting are given and practice is required of all. Much time is devoted to the methods of teaching music in primary grades and in rural schools. In the latter part of each student's course opportunity is given for teaching in the grades.

Chorus practice is required twice a week. This enables the students to become acquainted with the work of the great composers, and to gain in appreciation of music.

The orchestra, which all are urged to join, meets each week and many classics are studied and performed in public.

The male quartet adds much to the enjoyment of the social functions in the school.

NATURE STUDY.

Nature study as distinct from zoölogy, agriculture, and botany is taken weekly throughout the two years. The aim of this course is (1) to familiarize the students with plant and animal life of this part of the state; (2) to awaken in them a love for nature and an understanding of and respect for her laws; (3) to present methods for teaching nature study in the grades.

The situation of the school makes it possible, during the fall and spring, to take classes on field excursions to study trees, flowers, insects, animals, and birds in their natural haunts. During the winter various pets are brought to school and cared for in the schoolrooms, and vivaria and aquaria are maintained.

The following animals have been studied alive in the school-room during the past year: Chipmunk, guinea pigs, English rabbit, alligators, green snake (snakes' eggs have been hatched and the young studied as well as the adults), frogs and toads in all states of metamorphosis, salamanders, and newts, predacious diving beetles, dragon flies in nymph and adult stages, grasshoppers in nymph and adult stages, spiders, black swallowtail, cabbage, and Compton tortoise butterflies, and cecropia, polyphemus, luna, and io moths in all stages.

During the winter term when long trips are impossible, a part of the time is given to the subject of astronomy and the prominent constellations are learned.

The school library contains many excellent reference books and manuals, and laboratory materials such as bird skins, mounted specimens of insects, pictures, microscopes, etc., are supplied.

Respectfully submitted,

WM. L. POWERS.

COMPARATIVE SUMMARY.

SCHOOL.	YEAR ENDING	Number entering.	Number graduated.	Average number registered.	LARGEST ATTENDANCE .	
					No.	Term.
Farmington State Normal School.....	June 18, 1914	114	91	201	217	Winter
Eastern State Normal School.....	June 23, 1914	35	67	94	101	Winter
Western State Normal School.....	June 17, 1914	116	103	219	228	Fall
Aroostook State Normal School.....	June 10, 1914	30	22	59	66	Winter
Washington State Normal School.....	June 12, 1914	25	18	48	50	Spring
Madawaska Training School.....	June 9, 1914	50	21	135	152	Winter
Totals.....		370	322	756	814	
Farmington State Normal School.....	June 17, 1915	87	91	183	198	Winter
Eastern State Normal School.....	June 15, 1915	30	33	66	72	Spring
Western State Normal School.....	June 16, 1915	122	89	207	211	Fall
Aroostook State Normal School.....	June 9, 1915	28	26	84	67	Winter
Washington State Normal School.....	June 11, 1915	32	29	53	56	Spring
Madawaska Training School.....	June 11, 1915	47	23	167	185	Winter
Totals.....		346	296	760	789	

NORMAL SCHOOLS AND TRAINING SCHOOLS—FISCAL STATEMENT.

APPROPRIATIONS, 1914.

Annual appropriation for normal schools and training school	\$85,000 00
Available for normal schools and training school by council order	564 68
Appropriation for industrial courses	6,000 00
Special appropriations:	
For Aroostook State Normal School (repairs).....	1,300 00
For Farmington State Normal School (dormitory)....	25,000 00
Available for Farmington State Normal School (dormitory) by council order.....	8,565 64
For Farmington State Normal School (equipment dormitory)	10,000 00
For Eastern State Normal School (lighting).....	2,000 00
Available for Eastern State Normal School (lighting) by council order	186 68
For Washington State Normal School (dormitory)...	20,000 00
Available for Washington State Normal School (dormitory) by council	1,603 63
For Washington State Normal School (equipment)...	1,000 00
For Western State Normal School (dormitory).....	20,000 00
Available for Western State Normal School (dormitory) by council order	154 32

For Western State Normal School (equipment).....	\$2,000 00
For Western State Normal School (repairs).....	1,500 00
For Madawaska Training School (repairs)	2,500 00

Total appropriations for year 1914\$187,374 95

EXPENDITURES FROM APPROPRIATIONS FOR 1914.

For maintenance of schools:

Salaries of instructors.....	\$68,975 35	
Janitors' services	3,117 72	
Fuel	4,548 34	
Light	843 72	
Water	759 04	
Repairs	495 99	
Telephone and telegraph	279 31	
Postage	362 59	
Printing	612 38	
Text books	1,421 32	
Library books	307 82	
Laboratory supplies	379 69	
Furniture	315 69	
Educational supplies	778 78	
Supplies not for educational use	486 70	
Manual training	159 12	
Graduation	388 02	
Travel	661 62	
Miscellaneous	668 84	\$85,562 04

For industrial courses:

Salaries	\$4,330 20	
Equipment	288 02	
Supplies	215 12	
Miscellaneous	470 74	\$5,304 09

From special appropriations:

For Aroostook State Normal School (repairs)	\$1,299 71
For Farmington State Normal School (dormitory)	33,425 58
For Farmington State Normal School (equipment dormitory)	1,875 20
For Eastern State Normal School (lighting) ..	1,840 12
For Washington State Normal School (dormitory)	21,603 63
For Washington State Normal School (equipment)	264 80
For Western State Normal School (dormitory)	20,154 08
For Western State Normal School (equipment)	1,948 76



High School Building, Lubec. Completed 1915.

For Western State Normal School (repairs) ..	\$1,447 35	
For Madawaska Training School (repairs) ..	2,498 99	\$86,358 22
		<hr/>
Total expenditures	\$177,224 35	

BALANCES UNEXPENDED.

On annual appropriation	\$2 64	
On appropriation for industrial courses	695 91	
On special appropriation Aroostook State Normal School (repairs)	29	
On special appropriation Farmington State Normal School (dormitory)	140 06	
On special appropriation Farmington State Normal School (equipment dormitory)	8,124 80	
On special appropriation Eastern State Normal School (lighting)	346 56	
On special appropriation Washington State Normal School (equipment)	735 20	
On special appropriation Western State Normal School (dormitory)	24	
On special appropriation Western State Normal School (equipment)	51 24	
On special appropriation Western State Normal School (repairs)	52 65	
On special appropriation Madawaska Training School (repairs)	1 01	\$10,150 60
		<hr/>
		\$187,374 95

SUMMER SCHOOLS FOR TEACHERS.

Following are the reports in detail of the several state summer schools for teachers held in accordance with the provisions of Paragraph IV of Section 100 of Chapter 15 of the Revised Statutes :

CASTINE, MAINE, August 7th, 1915.

To the State Superintendent of Public Schools, Augusta, Maine:

DEAR SIR:—The state summer school for teachers held at the Eastern State Normal School, Castine, opened July 13th, and closed August 6th, under the instruction of the following teachers:

Albert F. Richardson, director; William D. Hall, teacher of school management and history of education in Maine; Edward E. Philbrook, geography and civil government; Helen M. King, methods in arithmetic and reading; Laura Belle Young, United States history and local history; Beth M. Jellison, local geography and English.

Special lectures in English were given, during one week, by Miss Esther Dunn of Bryn Mawr College.

Jerry March, of Philadelphia, who has for fourteen years been director of the famous choirs at Bethany church in that city and for nineteen years director of music in Girard college, took charge of the music course.

The students were very enthusiastic over this course and formed a "Jerry March Music Association of Maine," with a regular constitution and board of officers.

While the principal was director in name, after the school began the work was all done by William D. Hall.

Total number registered	92
Average age	22
Number who have taught.....	67
Average experience of these.....	168 weeks
Average experience of all.....	136 weeks
Graduates of normal schools.....	6
Graduates of high schools or academies.....	52
Number having elementary education only.....	11
Number of different towns represented.....	63

Number who have taught ten years or more.....	7
Number who have taught five years or more.....	10
Number taking course I.....	40
Number taking course II.....	13
Number taking elective or special courses.....	39

Several evening lectures were given during the term.

Respectfully submitted,

ALBERT F. RICHARDSON,

Director.

FARMINGTON, MAINE, Sept. 1, 1915.

To the State Superintendent of Public Schools, Augusta, Maine:

DEAR SIR:—The following is the report of the state summer school held at the Farmington Normal School for western Maine from July 13 to August 6, 1915. The instructors and subjects were as follows: Wilbert G. Mallett, school management, school law, civics; Samuel H. Reed, geography and history; Virginia A. Porter, English and penmanship; Katherine C. Aageson, arithmetic, primary methods in reading and number; Esther Cloudman Dunn, special lecturer in English for one week; Dr. Albert E. Winship of Boston, one lecture.

The total number registered	70
Number who had had teaching experience.....	52
Number under twenty years of age.....	20
Average age	23 years and 9.84 mo.
Graduates of secondary schools.....	56
Graduates of normal schools.....	3
Number teaching in Maine.....	70
Number taking course in arithmetic.....	53
Number taking course in grammar.....	53
Number taking course in history.....	22
Number taking course in school management.....	50
Number taking course in reading.....	39
Number taking course in geography.....	24
Number taking course in school laws.....	15
Number taking course in penmanship.....	30

Respectfully submitted,

W. G. MALLETT,

Director.

MACHIAS, MAINE, Aug. 21, 1915.

To the State Superintendent of Public Schools, Augusta, Maine:

DEAR SIR:—A state summer school for teachers was held in Washington Normal School, Machias, for four weeks. The instructors were:

Wm. L. Powers, School Management and History of Education.

Martha M. Tobey, Grammar, Geography, and Arithmetic.

Elgiva B. Luce, U. S. History, Civics, and local History.

Dorcas R. Hoyt, Reading and local Geography.

Last year a six weeks' summer school was held and the work of the regular normal school for the first half of the fall term was offered. Of the six students who took this work five have since entered the normal school. There was no call for advanced normal school work this year, but several calls for F term's work. I feel that there are several teachers each year who would like to begin their normal school work during the long summer vacation and that the most of these would enter the regular normal school classes as soon as they learn what normal training means.

STATISTICS.

Number of students registered	27
Average age	20 4-11 years
Graduates of Secondary Schools	19
Graduates of Normal Schools	5
Graduates of Colleges	0
Number teaching in Maine	19
Average teaching experience	40 7-11 weeks
Number who have never taught	8
Number studying School Management	27
Number studying Arithmetic	18
Number studying Grammar	20
Number studying Reading	3
Number studying Local Geography	3
Number studying Geography	19
Number studying History	19
Number studying Local History	3

Number studying Civics.....	4
Number studying History of Education.....	7
Number studying Penmanship.....	2

Respectfully submitted,

WM. L. POWERS,

Director.

PRESQUE ISLE, MAINE, July 8, 1915.

To the State Superintendent of Public School, Augusta, Maine:

DEAR SIR:—The summer school for teachers held at the Aroostook State Normal School, Presque Isle, opened Tuesday, July 13, and closed Friday, August 7.

Number enrolled	22
Number entering	20
Number receiving certificates.....	17

Two courses were given; the first and second year's work as outlined by the Educational Department. This school was conducted in connection with the summer term of normal school and opened at the same date.

The teachers were: San Lorenzo Merriman, director; Ardelle M. Tozier, E. M. Libby, A. B., Gertrude T. Morrell, and Alice M. Coffin, assistants.

Respectfully submitted,

SAN LORENZO MERRIMAN,

Director.

TEACHERS' INSTITUTES AND CONVENTIONS.

Teachers' institutes have been held during the year as provided by Section 89 of Chapter 15 of the Revised Statutes. Table XXXII shows in detail statistics of these several institutes and of the convention of the Maine Teachers' Association. Addresses on the subjects named were given at the county meetings by the following persons not residents of the counties wherein the conventions were held:

Supt. George L. Farley, Brockton, Mass.:

"Special Classes for Special Schools."

Rabbi Stephen S. Wise, New York City:

"War Against War or Is War Cureless?"

Hon. H. C. Morrison, State Superintendent of Public Instruction for New Hampshire:

"The Purpose of the Modern School."

Miss Lucy Wheelock, Wheelock Training School, Boston:

"The Old and New in Education."

Principal W. G. Mallett, Farmington:

"Seeing and Knowing Things."

"The Fundamentals."

Principal A. F. Richardson, Castine:

"The Importance of the Primary School."

Principal W. E. Russell, Gorham:

"An Educational Comparison and Contrast."

President Robert J. Aley, University of Maine.

Professor James L. McConaughy, Bowdoin College:

"Habit and Memory in the School Room."

"The Training of Memory and Habit in the High School Classroom."

Professor F. D. Tubbs, Lewiston:

"Field Work in Physical Geography."

"Peace and War."

"Recent Events in Mexico."

Professor A. J. Jones, Orono:

"Efficiency as a Teacher?"

Professor Orren C. Hormell, Brunswick:

"Practical Civics."

- Professor W. B. Mitchell, Brunswick:
 "Teaching—A Dangerous Occupation."
 "The Boy and the Book."
- James A. Spalding, M. D., Portland:
 "Conservation of Vision."
- Mr. Ralph P. Mitchell, Orono:
 "Boys' Agricultural Clubs."
- Mrs. Frederick H. P. Abbott, Saco:
 "Nature Study a Dynamic."
- Rev. A. J. Torsleff, Bangor Anti-Tuberculosis Association:
 "The Air We Breathe."
 "Our Children and Our Schools."
- Payson Smith, State Superintendent of Public Schools:
 "The Tests of the Teacher."
 "The Rural School Situation in Maine."
- Josiah W. Taylor, State Inspector of High Schools:
 "A Course in Social Science for High Schools."
 "The Promotion of Pupils."
 "Range Finding."
- B. H. Van Oot, State Director of Practical Arts:
 "Practical Manual Training in the Public Schools."
 "Correlation of Manual Arts with Other Subjects."
 "Practical Art in Rural Schools."
 "The Educational Phase of Manual Arts."
- Marion C. Ricker, State Director of Household Arts:
 "Home Economics in the Rural Schools."
- Superintendent Charles N. Perkins, Waterville:
 "Teachers and Teachers."
 "The Superintendent's Part in Making an Efficient Teacher."
- Superintendent Charles E. Ball, Bingham:
 "Rural School Equipment."
- Superintendent John A. Cone, Brunswick:
 "The Saving Grace of Humor."
- Superintendent W. D. Fuller, Old Town:
 "The Relation of the Rural Teacher to the Community."
- Miss Florence M. Hale, Aroostook State Normal School:
 "Some Rural School Problems."
 "The Margin."
 "The Rural School."
 "The Teacher in the Community."

- Miss Lillian I. Lincoln, Farmington State Normal School:
 "School Play for the First Grade."
 Miss Mary M. Reed, Gorham State Normal School:
 "Socializing Language Teaching."
 "Primary Number."
 "Language Teaching."
 Miss Ella B. Quinn, Machias:
 "Practical Physiology in Intermediate Grades."
 Miss Helen M. King, Portland:
 "Saving the Individual."

STATE MEETING.

Following is the program of the meeting of the Maine Teachers' Association held in Portland, October 29 and 30, 1914.

The attendance at this meeting was 3964, surpassing all previous meetings.

THURSDAY MORNING, 8.30.

DEPARTMENT OF SUPERINTENDENCE AND SECONDARY SCHOOL
 ADMINISTRATION.

ASSEMBLY HALL, HIGH SCHOOL.

Chairman—Superintendent H. H. Randall, Auburn.

Business Session.

Reports of Committees.

"Organizing Education on the Vocational Basis," Dr. Thomas M. Balliet, Dean of School of Pedagogy, New York University.

10.00—SCHOOL MUSIC FESTIVAL. AUDITORIUM, CITY HALL.

This meeting was arranged to exemplify the work in music in the public school of Maine. The chorus of over two hundred voices was selected from students of secondary schools in the following places: Auburn, Augusta, Bath, Biddeford, Brunswick, Canton, Cape Elizabeth, Cornish, East Livermore, Fairfield, Gardiner, Hallowell, Kennebunk, Lewiston, Lisbon Falls, Norway, Oakland, Portland, Rumford, Sanford, South Portland, Turner, Waterville, Webster and Westbrook.

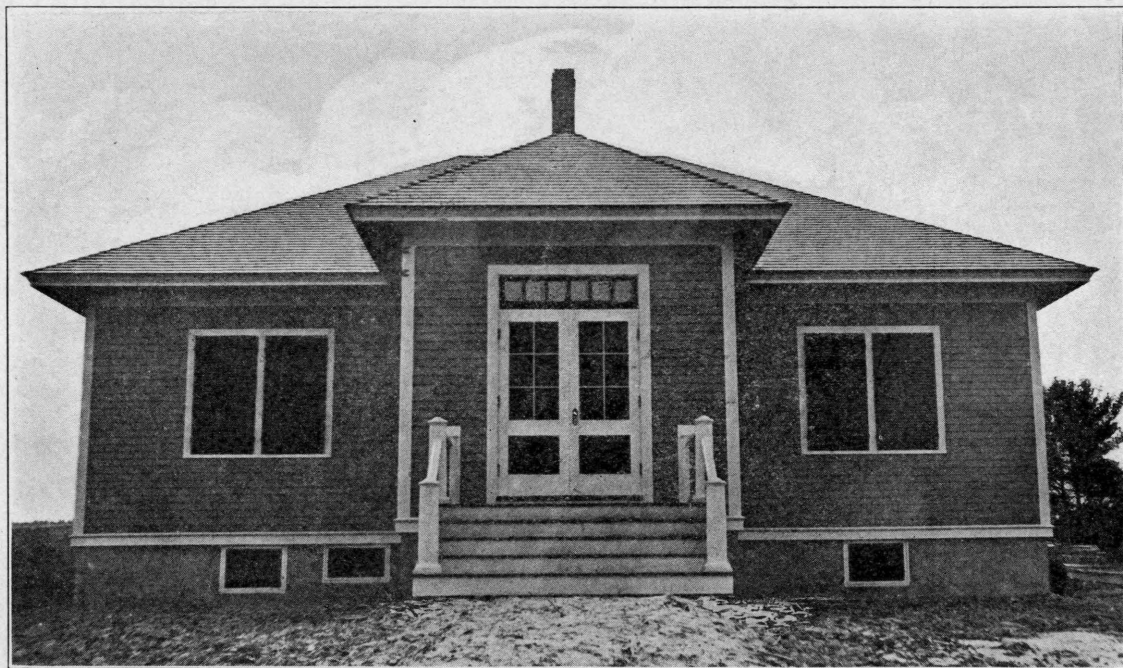

Grade School Building, South Hiram. Erected 1915.

The orchestra of forty pieces was selected from the school orchestras of Auburn, Bath, Brunswick, East Livermore, Gardiner, Lewiston, Portland and Yarmouth.

PROGRAM.

- Overture: "King Mydas," *Eilenberg* Orchestra
 "Pilgrims' Chorus" (from "Tannhauser") *Wagner* Chorus
 Violin Solo: "Polinaise," *Seybold* Kenneth Weeks, Bath
 "The Evening Wind" (from "Sampson and Delilah")
Saint-Saens Chorus
 Vocal Solo: "The Beautiful Land of Nod," *Greene*
 Miss Hazel M. Brett, Auburn
 "The Battle of Dawn" (from "Martha") *Flowtow* Chorus
 "Autumn Thoughts" *Salzer* Orchestra
 Vocal Solo: "A Birthday," *Woodman*
 Miss Helen Purdy Huston, Portland
 "How Lovely are the Messengers of Peace" (from oratorio
 "St. Paul") *Mendelssohn* Chorus
 Violoncello Solo: "Romance," *Matys*
 Miss Frances Southard, Bath
 "Oh, Italia, Italia Beloved" (from "Lucrezia Borgia")
Donizetti Chorus
 Vocal Solo
 "America the Beautiful" *Macfarlane* Chorus
 "Commemoration Grand March" *Gruenwald* Orchestra
 Director—George T. Goldthwaite

THURSDAY AFTERNOON, 2.00.

A—ELEMENTARY SCHOOL GROUP, AUDITORIUM, CITY HALL.

Chairman—Miss Adelaide V. Finch, Lewiston.

Organ Recital, Will C. Macfarlane, Municipal Organist, Portland.

"Let Me Do It Myself," Miss Lillie A. Williams, Department of Psychology, New Jersey State Normal School, Trenton.

Music, Organ.

"The Problem of Moral Education," Dr. Thomas M. Balliet, Dean of School of Pedagogy, New York University.

B AND C—SECONDARY SCHOOL GROUP AND COLLEGE GROUP.
FIRST PARISH CHURCH.

Chairman—President Arthur J. Roberts, Colby College.

“What the College Owes the Freshman,” Principal Daniel W. Abercrombie, Worcester Academy.

“The Transition from School to College,” President W. H. P. Faunce, Brown University.

Discussion led by Principal J. Orville Newton, Maine Wesleyan Seminary, Principal Stanley R. Oldham, Maine Central Institute and others.

4.15—GENERAL SESSION, AUDITORIUM, CITY HALL.

This session was devoted entirely to the transaction of the business of the Association.

THURSDAY EVENING, 8.00.

Overture: “Titania,” *Hildreth*, Orchestra of the Deering High School.

“Teachers Made Over.” Under this title William McAndrew of the Washington Irving School, New York, spoke on some practical receipts for making almost any teacher a lovely person.

Music: “Antony and Cleopatra,” Suite de Ballet, *Gruenewald*
1. “In the Arbor,” 2. “Dance of the Nubians,” 3. “Solo Dance,” 4. “Antony’s Victory,” Orchestra.

FRIDAY MORNING, 9.30, DEPARTMENT SESSIONS.

I. DEPARTMENT OF RURAL SCHOOLS, AUDITORIUM, CITY HALL.

Chairman—Superintendent Clifton E. Wass, Freeport.

“The Rural School and Rural Co-operation,” President Robert J. Aley, University of Maine.

“The Relation of Church and School,” Professor Calvin M. Clark, Bangor Theological Seminary.

“Minimum Essentials in Rural Education,” Superintendent F. W. Wright, Uniontown, Pennsylvania.

II. DEPARTMENT OF ENGLISH, ASSEMBLY HALL, HIGH SCHOOL.

Chairman—Professor William Hawley Davis, Bowdoin College.

"The Opportunity of the Teacher of English," President William DeWitt Hyde, Bowdoin College.

Discussions—"Spelling: Difficulties and Remedies," Miss Anna E. Coughlin, Principal of Rockland High School.

"Are Literary Societies Out of Date?" Principal Nelson J. Mixer, Lisbon Falls.

Business.

Discussions—"The Function of Pictures in the Teaching of English," Professor W. B. Mitchell, Bowdoin College. "The Offer of the State Library," Professor W. H. Hartshorn, Bates College.

III. DEPARTMENT OF SCHOOL COMMITTEE MEMBERS, ALDERMEN'S ROOM, CITY HALL.

Chairman—Mr. Edward W. Hyde, Bath.

Round Table Discussion.

The following topics were suggested for general discussion.

1. What are the general legislative duties of a superintending school committee?
2. How can a committee assist the superintendent in his work?
3. Should there be restrictions in the authority given a superintendent over the management of a high school?
4. Tendencies in school administration particularly as applying to the size and functions of school committees.
5. The one session versus the two sessions plan for high schools.
6. What can the committee members do to foster the establishment of industrial courses?
7. What are reasonable regulations governing the matter of conveyance of pupils to schools?

IV. DEPARTMENT OF COMMERCIAL BRANCHES, COUNCIL CHAMBER, CITY HALL.

Chairman—Mr. W. E. Chapin, Portland High School.

"Some Phases of Commercial Education," Mr. Rupert P. SoRelle, New York City.

Business.

Round Table, conducted by Mr. SoRelle.

General Discussion.

V. DEPARTMENT OF MODERN LANGUAGES, ROOM 16, CITY HALL.

Chairman—Professor A. N. Leonard, Bates College.

Report of the Annual Meeting of the N. E. M. L. A., Professor George T. Files, Bowdoin College.

Address in German—"Schlesiens Rolle in der Deutschen Literatur," Mr. Arthur Schubert, Abbott School, Farmington.

"Tendencies of Modern Language Instruction in the University and College," Professor Philip W. Harry, Colby College.

"Some Notable Books in Modern German History," Professor Roscoe J. Ham, Bowdoin College.

"Successful Experiments in Modern Language Teaching," Miss Annie Torrey, Cony High School, Augusta; Miss Verna Corey, Morse High School, Bath; Miss Theresa Callahan, Jordan High School, Lewiston.

"The Present Movement Towards Better Prepared Teachers of Modern Languages."

"How Can We Increase Our Membership?"

Business.

VI. DEPARTMENT OF SECONDARY SCHOOL AGRICULTURE, ROOMS
A AND B, HIGH SCHOOL.

Chairman—Principal F. E. Fortier, Freedom Academy.

"What Should We Teach and How Should We Teach the Fourth Year Agriculture," Principal Herbert S. Hill, Foxcroft Academy.

"The Boys' Club in the Agricultural Secondary School," Mr. Ralph P. Mitchell, State Leader of Boys' Agricultural Clubs, Orono.

"How Should We Teach Second Year Agriculture."

Report on Agricultural Text-books, Mr. Harry W. Smith, University of Maine.

"Should We Endeavor to Prepare the Average Agricultural Student for College," Dean Leon S. Merrill, University of Maine.

FRIDAY AFTERNOON, 2.00.

VII. DEPARTMENT OF PRIMARY SCHOOLS AND KINDERGARTENS,
ASSEMBLY HALL, HIGH SCHOOL.

Chairman—Miss Edna M. Hatch, Sanford.

"Profitable Recreation for Primary Grades," Miss Lillian I. Lincoln, Director of Training, Farmington State Normal School.

"Progressive Paper Cutting for Small Folks," Miss Hazel Grace Andrews, Instructor in Drawing, Sanford.

"The New Freedom in Education," Mrs. Dorothy Canfield Fisher, Arlington, Vermont.

VIII. DEPARTMENT OF GRAMMAR SCHOOLS, AUDITORIUM,
CITY HALL.

Chairman—Miss Mary L. Taylor, Mexico.

"The Art Idea in State Economy," Mr. James Frederick Hopkins, Director of Massachusetts Normal Art School.

"Current Issues and Tendencies in the Teaching of Reading," Mr. H. A. Brown, Deputy State Superintendent of Public Instruction for New Hampshire.

"Waste or By-Products in Our Grammar Schools," Superintendent Frank W. Wright, Uniontown, Pennsylvania.

IX. DEPARTMENT OF PUBLIC SCHOOL MUSIC, ROOMS A AND B,
HIGH SCHOOL.

Chairman—Miss Pamela C. Ware, Gorham Normal School.

"A System in Public School Music," Mr. Percy Graham, Director of Public School Music, Lynn, Mass.

Discussion.

"A Training Course for Music Supervisors," Mr. Albert E. Brown, Director of Music, State Normal School, Lowell, Mass.

Discussion.

"A Universal Method of Sight-singing," Professor Samuel Winkley Cole, New England Conservatory of Music, Boston, Mass.

Questions.

Round Table Talk for Normal School Music Supervisors.

X. DEPARTMENT OF MANUAL TRAINING AND DRAWING, COUNCIL CHAMBER, CITY HALL.

Chairman—Mr. Stephen E. Patrick, Westbrook High School.
 "Pattern Making and Moulding," Mr. J. F. Parker, Manual Training Department, Portland.

Questions.

"The Amount of Time Which Should be Given to Manual Training," Mr. E. W. Ireland, Director of Manual Training, Auburn.

Discussion.

"Forge Shop Work in Secondary Schools," Mr. E. W. Davee, University of Maine.

Questions.

"The Principles Underlying Industrial Arts in the Elementary Schools," Mr. Benjamin H. Van Oot, State Director of Manual Arts, Gorham.

XI. DEPARTMENT OF HOME ECONOMICS, ALDERMEN'S ROOM, CITY HALL.

Chairman—Miss Dorothea Beach, University of Maine.

"The Work at Nasson Institute," Miss Louisa I. Pryor, Dean of Nasson Institute.

"Home Economics Classes in the Bangor Schools," Miss Arra Sutton, Instructor in Domestic Science, Bangor.

"Gleanings from the Home Economics Annual Meeting," Miss Frances R. Freeman, University of Maine.

"Extension Work Among Girls' Clubs," Miss Marie Gurdy, University of Maine.

Question Box conducted by Miss Marion C. Ricker, State Director of Household Arts, Farmington.

XII. DEPARTMENT OF HISTORY, ROOMS E AND F, HIGH SCHOOL.

Chairman—Mr. E. S. Lewis, Edward Little High School, Auburn.

"The High School Teacher's Belief as to the Purpose of History Teaching in the High School," Principal Arthur W. Reynolds, Biddeford High School.

"What the College Instructor Demands of the High School History Training," Professor James M. Matthews, University of Maine.

"What the Community Asks of High School History Training."

XIII. DEPARTMENT OF CLASSICS, ROOMS H AND I, HIGH SCHOOL.

Chairman—Miss Mary C. Robinson, Bangor High School.

Report of the Committee on the Present Status of Greek in the Schools of Maine.

"A Novel of Nero's Time," Professor Paul Nixon, Bowdoin College.

"Adventures with Spoken Latin," James A. Spalding, M. D., Portland.

"The Value of the Classics to the Student and Teacher of English," Professor Curtis Hidden Page, Department of English, Dartmouth College.

XIV. DEPARTMENT OF SCIENCE AND MATHEMATICS, ROOM 16, CITY HALL.

Chairman—Professor Ralph H. McKee, University of Maine.

"The Use of Graphs in Elementary Algebra," Miss Fannie Harlow Robinson, Bangor High School.

"What Should be the Content of the Course in General Science Given in the First Year of High School?" Principal Ernest M. Libby, Presque Isle High School.

"When, Where, How and What Chemical Apparatus can be Purchased to Advantage by High Schools by Duty Free Importation?" Professor McKee.

FRIDAY EVENING, 8.00, GENERAL SESSION.

Organ Prelude, Will C. Macfarlane, Municipal Organist, Portland.

Business.

Music, Organ.

"The New Education," Dr. Woods Hutchinson.

"America," Convention with Organ Accompaniment.

On Wednesday evening, October 28th, was held the meeting of the Maine Schoolmasters' Club which took the form of a Banquet and Cabaret entertainment.

OFFICERS OF THE ASSOCIATION, 1913-1914.

President—D. LYMAN WORMWOOD, Bangor.
Vice President—RICHARD J. LIBBY, Caribou.
Secretary—HAROLD A. ALLAN, Augusta.
Treasurer—JOHN A. CONE, Brunswick.
Assistant Secretary—MISS GRACE M. COBURN, Auburn.
Auditor—CHARLES N. PERKINS, Waterville.

EXECUTIVE COMMITTEE.

The President, Vice President, Secretary, Treasurer, Kenneth C. M. Sills, Brunswick, 1914; Herbert J. Chase, Gardiner, 1915; Miss Clara L. Soule, Portland, 1916.

CASTINE CONFERENCE.

The seventh annual conference of superintendents was held at Castine, July 6th to 9th, 1915. In addition a school of instruction for superintendents of limited experience was held from July 10th to 15th. The following is the program:

TUESDAY, JULY 6, 8 P. M.

Opening Exercises.

Music, under the direction of Mr. Jerry March.

Address—"The Six and Six Plan of School Organization,"
 J. E. Burke, Associate Superintendent of Schools, Boston.

Discussion and Questions.

WEDNESDAY FORENOON, 9.15 TO 12.

Opening Exercises, Assembly Hall.

Music, Direction of Mr. March.

I. Reports on School Reorganization.

Superintendents who have recently undertaken to modify the regulation nine grade system are requested to be prepared, without further notice, to give five minute reports on the results thus far achieved with suggestions and criticisms. An opportunity will be given for discussion and questions.

Recess.

2. "Home Study in Maine Schools," Supt. H. H. Stuart, Augusta.

Discussion and Questions.

3. Spelling Reform, Mr. Henry G. Paine, New York City.

WEDNESDAY AFTERNOON, 2 TO 4.

Discussion of the Course of Study.

1. Geography, opened by Supt. W. D. Fuller, Old Town, Orono.

Discussion and Questions.

2. Practical Observations on the Practical Arts in Maine Schools, Mr. B. H. Van Oot, State Director of Practical Arts.

Discussion and Questions.

3. Boys' Agricultural Clubs, Mr. Ralph P. Mitchell, University of Maine.

Discussion and Questions.

WEDNESDAY EVENING, 8 TO 11.

Social Meeting, Acadian Hotel.

THURSDAY FORENOON, 9.15 TO 12.

Opening Exercises.

Music, Direction of Mr. March.

1. "The Curriculum of a Rural School—I," Mrs. Katherine Cook, United States Bureau of Education.

Discussion and Questions.

2. "The State Normal Schools and the Public School System. Their points of contact and their mutual obligations," Principal W. G. Mallett, Farmington.

Discussion and Questions.

THURSDAY AFTERNOON, 2 to 4.

Discussion of the Course of Study.

1. History and Civics, opened by Supt. John C. Merrill, Machias, Machiasport and East Machias.

2. "A Just System of Appointment," Hon. Chas. D. Hine, Secretary, Connecticut State Board of Education.

FRIDAY FORENOON, 9.15 TO 12.

Opening Exercises, Assembly Hall.

Music, Direction Mr. March.

1. "The Rural School Curriculum—II," Mrs. Katherine Cook.

Discussion and Questions.

10.45 TO 12.

2. "The Responsibility of the College to the Freshman Student," Pres. R. J. Aley, University of Maine.

Discussion and Questions.

FRIDAY AFTERNOON, 2 TO 4.

1. Discussion of the Course of Study.

Language and Grammar Teaching, opened by Supt. Roscoe L. West, Farmington, Wilton.

2. The State Course of Study, State Supt. Payson Smith.

CONFERENCE OF SECONDARY PRINCIPALS.

All evening sessions and the session of Wednesday forenoon were held jointly with the superintendents of schools. See the foregoing program of superintendents' conference for details.

WEDNESDAY AFTERNOON, 2 TO 4.

Chairman—Prin. Arnold M. Sanborn, Waterville.

1. "Clean Athletics," L. H. Conant, Westbrook.

Discussion.

2. "The High School, a Part of Our Public School System," Prof. Jas. L. McConaughy, Bowdoin College.

Discussion and Questions.

THURSDAY FORENOON, 9.15.

Opening Exercises, Assembly Hall.

Chairman—Prin. W. B. Jack, Portland.

1. "Defective English, Placing the Responsibility," Prof. Herbert C. Libby, Colby College.

Discussion, to cover also college entrance requirement in English.

2. "Why Not Drop the Classics," Prof. K. C. M. Sills, Bowdoin College.

Discussion and Questions.

THURSDAY AFTERNOON.

Chairman—Mr. J. W. Taylor.

1. "Economy in the High School," Prof. Jas. L. McConaughy.

Discussion.

2. Meeting with superintendents of schools for address of Mr. Hine.

FRIDAY FORENOON, 9.15 TO 12.

Chairman—Prin. G. H. Larrabee, Bangor.

Opening Exercises, Assembly Hall.

1. "The High School and the Training of Public School Teachers," Prin. W. E. Russell, Gorham.

2. Meeting with superintendents of schools for the address of President Aley.

FRIDAY AFTERNOON, 2 TO 4.

Chairman—Prin. E. M. Libby, Presque Isle.

Topics for round table discussion without previous assignment:

A. The place of formal examinations in rating the progress of students.

B. In what subjects may fixed standards of measurement be employed?

C. Graduation exercises.

D. College entrance. Values and defects of present plans employed in Maine.

SUPERINTENDENTS' SCHOOL OF INSTRUCTION,

SATURDAY, JULY 10—THURSDAY, JULY 15.

The work of this school was planned for the purpose of assisting superintendents of comparatively brief experience and those who contemplate taking up the work of supervision.

Course I—Practical phases of school administration conducted by State Supt. Payson Smith.

Saturday, July 10—Business phases of school administration.

Monday, July 12—The superintendent and the school committee.

Tuesday, July 13—The superintendent and the teaching force.

Wednesday, July 14.—The superintendent and the community.

Thursday, July 15—School Law.

Course II—Essentials of Method, Miss Lillian I. Lincoln, Director of Training, Farmington State Normal School.

The work of this course was arranged so as to assist superintendents in measuring and judging the work of teachers.

Saturday, July 10—Conducting a recitation.

Monday, July 12—An efficient primary school.

Tuesday, July 13—Methods in arithmetic.

Wednesday, July 14—Geography and history.

Thursday, July 15—Teaching the language arts.

Course III—Problems of Rural Supervision, Prof. A. J. Jones, University of Maine.

Saturday, July 10—The school building and grounds.

Monday, July 12—The equipment of a rural school.

Tuesday, July 13—Problems of grading, promotion and course of study as found in the rural school.

Wednesday, July 14—Improving the efficiency of rural teachers.

Thursday, July 15—The rural school and the rural community.

CHAPTER V.

STATE CERTIFICATION OF TEACHERS.

July 1, 1915, marked the close of the first school year during which the state certification of teachers was in full force. Up to that time there had been granted 7251 certificates of elementary grade, 1279 of secondary grade and 370 for the teaching of special subjects. In these three groups the year showed an increase over that preceding of 4388 elementary, 711 secondary and 164 special. No comparison of these figures is to be made since those certificates which were granted previous to September 1, 1914, were upon purely voluntary application and in anticipation of the requirements of the law.

In addition to the certificates granted there were issued also 1386 temporary teaching permits, which entitle the holder to teach for a period of one year and are not renewable. The total number of teachers thus serving under temporary permits was approximately 25 per cent of the whole number employed. A marked reduction in this percentage may be expected as the requirements of the law become more generally known among those who intend to take up the work of teaching. Many of those to whom temporary permits were granted were undoubtedly eligible to receive certificates on the basis of teaching service, but did not make application until too late to receive certificates before the opening of the term for which they were to be employed.

Two general examinations of candidates for state certificates were held during the year—one on the last Saturday in February and the other on the last Saturday in June. At the examinations 837 candidates presented themselves. To accommodate the large number who were expected to appear, arrangements were made to hold these examinations in some 99 different places in the state under the immediate direction of local superintendents of schools. Whether or not it will prove desirable to continue this policy of holding the examinations in so many places each time must be determined by future developments.

Superintendents have shown a worthy spirit of coöperation by their willingness to conduct the examinations with little or no expense to the state. Under these circumstances it has not been necessary for candidates to travel long distances in order to reach a place of examination.

PENSIONS.

The total number of pensions granted to teachers of long service since the act establishing them became effective was 186 on July 1, 1915. Of the total number granted 15 were terminated on account of death. The number granted during the past year was 35, while 12 were terminated by the decease of the holder within the year. The amount paid by the state for pensions during the year was \$22,251.11. No appropriation made by the legislature can be conceived as being of greater value to those for whose benefit it is intended than this recognition of long and faithful service in training the youth of the commonwealth.

PROFESSIONAL SUPERVISION.

One of the most direct indications of school progress is shown by the continued increase in the number of towns employing the services of professional superintendents of schools who devote their entire time to the direction of schools. Within the year six new unions of towns have been formed and seventeen towns thus added to the list of those having professional supervision. The total number of schools under such supervision is 3,421, an increase of 223 over last year.

Three classes of cities and towns employ professional superintendents.

The first class includes those cities and towns that have united with others for the employment of a superintendent and receive State aid therefor. In this group are 238 cities, towns and plantations forming 87 unions.

The second class includes cities having more than fifty schools, also receiving State aid for supervision. Seven cities make up this group.

The third class includes one city which employs a professional superintendent devoting his entire time to the work of supervision but receiving no State aid therefor.

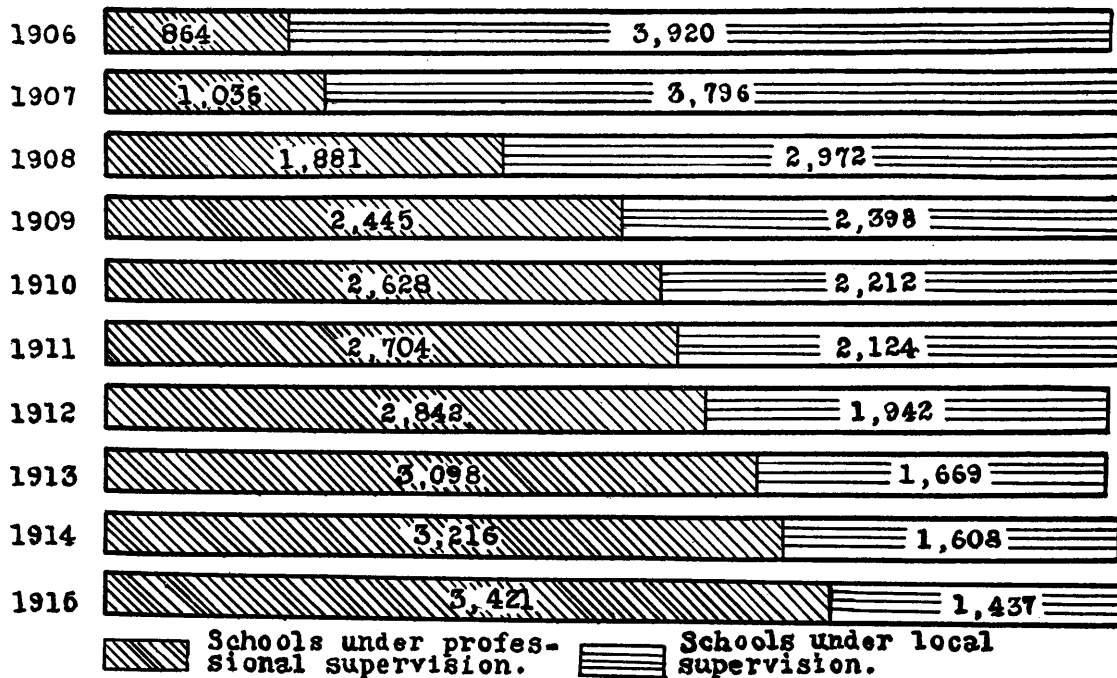

Figure showing number of public schools (elementary and high) under professional supervision for period of ten years.

The constant and steady growth of professional supervision indicates that a plan must soon be entered upon to make such supervision State-wide in its scope. An analysis of the percentage given in the accompanying figures indicates that although less than half of the towns employ professional superintendents, large proportions of the schools, the school enrollment and the school population are under professional supervision. In order to extend the plan to reach a greater number of smaller towns without materially increasing the State appropriation for the purpose, influence must be brought to bear for the admission of additional towns to unions already formed. In connection with this a study will be made of the union lines as they are now drawn with an attempt to determine the conditions favorable or unfavorable for the extension of these lines. Without doubt many cases will be found where one or more towns may be added to unions without economic loss to the towns of the original union and without the imposition of an extra burden upon the superintendent. This is practically true in unions wherein the schools are well centralized and in those well organized and served by superintendents of experience.

SCHOOL LEGISLATION.

The legislature of 1915 made several changes in the laws relating to schools which are of importance in their bearing upon certain well established educational policies of the state. In order that these changes may be seen as a part of the whole fabric of school legislation rather than as disconnected fragments, it may be well to present a brief resume of the more important changes which have been made in the statutes affecting educational activities during the past ten years.

In 1907 two very important acts were passed, both of which, while embodying no entirely new principles, fixed distinctly new standards and led in subsequent years to a far more intimate relation between the state and the individual towns and cities. The first act increased the tax for common schools known as the School and Mill Fund from one mill to one and one-half mills, thus placing in the hands of state authorities the collection and distribution of school funds to a much greater amount than previously. The second act was a general revision of the law providing for the union of two or more towns for the



Professional



Local

Towns



One-room rural schools



Schools of more than one room



All schools



School enrollment



School population



Figure showing percentage of towns, schools, school enrollment and school population under professional and local supervision.

employment of a professional superintendent of schools. By this act the payment of two-thirds of the superintendent's salary by the state instead of one-half as formerly provided was allowed and the maximum liability was increased from \$500 to \$800. This made it possible for the smaller towns to take advantage of this provision without large local assessments and resulted in an immediate and large increase in the number of towns acting favorably on the formation of unions with other towns. A discussion of the growth of professional supervision occurs in another part of this report.

Among other acts of the 1907 legislature was that which required the furnishing of flags to all schools by municipal officers at the expense of the municipalities upon report of the superintendent of schools showing what schools were not already provided.

THE LEGISLATURE OF 1909.

The session of the legislature of 1909 was especially notable for the amount of school legislation which it put into effect as well as for the sweeping character of the changes which were made. The complete redrafting of the Free High School law, the Act Relating to the Common School Fund, the creation of the Equalization Fund, and the increase in the minimum length of the school year were all of far reaching importance.

By the Act for the Improvement of Free High Schools a fundamental reorganization of the whole system of secondary education was effected. The classification of these schools in three groups was provided for under the immediate direction of the State Superintendent of Schools and provision was also made for their systematic inspection so that reports might be available upon which the classification could be based. The maximum amount of state aid in reimbursement to towns and cities for expenditures in the maintenance of high schools was at the same time increased from \$250 to \$500 per year on the basis of two-thirds the expenditure for instruction.

Towns not maintaining high schools of standard grade and consequently being liable for the tuition of pupils attending secondary schools in other towns were brought within the provisions of the act and state reimbursement for tuition thus paid was established upon the same two-thirds basis instead of one-

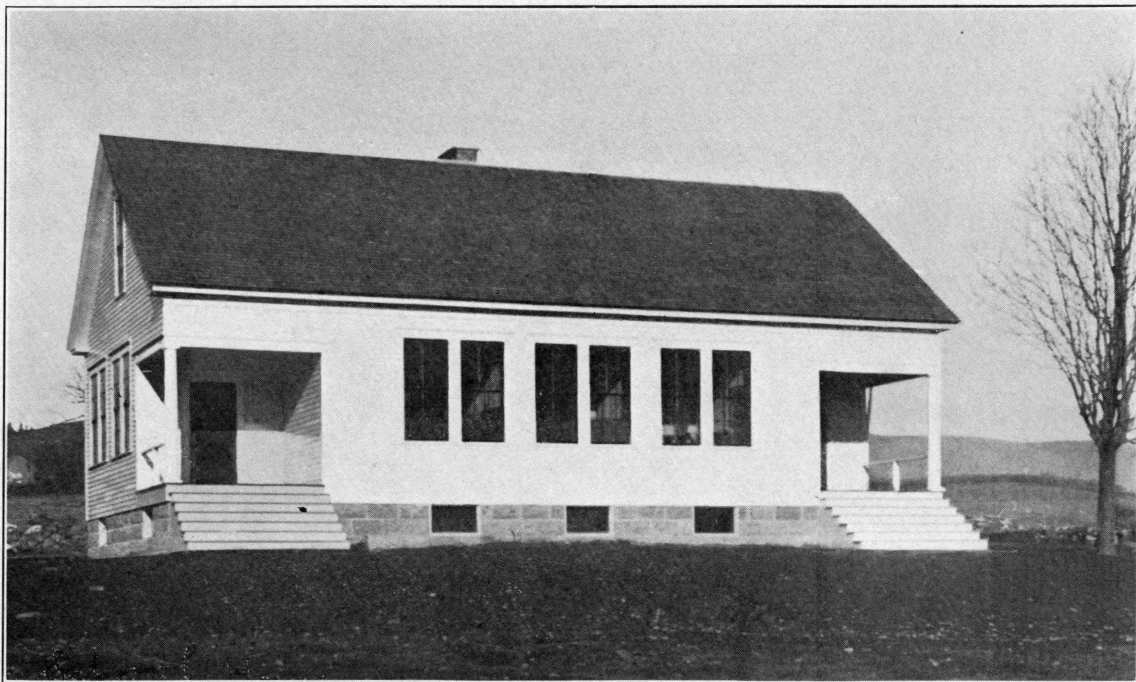

Two Room Rural School, North Paris. Erected 1915.

half as previously with a maximum liability on the part of the state of \$500 in place of \$250. Pupils having tuition paid by the towns in accordance with this statute were required to pass examinations in common school branches from questions provided by the state superintendent of schools. These examinations have been given under the direction of the local superintendents and the papers graded and the certificates issued by them.

Other secondary school legislation provided that towns might by special vote raise money for the conveyance of pupils to secondary schools. Free tuition was also made available for children in unorganized townships who were qualified to enter high school.

The Act Relating to the Common School Fund centralized still more completely the collection and distribution of money for the support of common schools by assessing a state tax for that purpose of one and one-half mills upon all property in the commonwealth in addition to the tax of one and one-half mills previously in force. Besides the increase in the amount of the fund thus raised an entirely new principle in the manner of its distribution was introduced. Up to this time the basis of distribution was furnished by the school census which included all persons between the ages of five and twenty-one years on April 1 of each year. The common school fund provided by this act was, however, to be distributed among the municipalities of the state as follows: one-third according to the number of persons between five and twenty-one years of age and two-thirds according to the valuation of the municipalities. The distribution of the School and Mill Fund arising from the original mill tax, the tax on savings banks and trust companies and the interest on the permanent school fund remained as before upon the basis of the number of persons of school age as determined by the school census.

Partly as a result of inequalities made evident by the adoption of the principle of distribution on the basis of valuation the legislature authorized the deduction of a certain amount from the School and Mill Fund and designated this as the Equalization Fund for Common Schools. It was specified that this fund should be apportioned under the direction of the State Superintendent of Schools to those towns whose tax rate for

common school purposes should exceed four mills on each dollar of valuation.

A long forward step was taken when the bill became law raising the minimum number of weeks for which schools should be maintained each year from twenty to twenty-six. Thus were all the youth of the state assured of school privileges for at least six months out of every twelve.

Worthy of special note also during this year was the establishing of the State Normal School at Machias making the total number of such schools five besides the Madawaska Training School at Fort Kent.

An act of considerable importance was that permitting towns and cities to authorize school committees to employ school physicians for the examination of pupils attending the public schools. The school committees of all towns and cities were further charged with the duty of arranging for the annual examination of all pupils to ascertain whether any were suffering from defects of sight or hearing. The principle that the physical as well as the mental welfare of the child must be safeguarded was thereby given legislative recognition.

In the act providing for the approval of plans for school buildings by the State Superintendent of Schools and the Secretary of the State Board of Health this idea was carried still further. Correct standards of lighting, heating, ventilation and arrangement of rooms could henceforth be required of those in whose hands is placed the responsibility of constructing buildings for school purposes. An appropriation was made available from which the State Superintendent of Schools could arrange for plans and specifications of model school buildings of not more than four rooms to be loaned to school officers without charge.

As further evidences of concern for the health conditions surrounding public school pupils, should be mentioned the amendment which specified that no second hand text-books should be purchased for their use; the act authorizing superintendents of schools to exclude temporarily pupils suffering from certain infectious diseases or those being in a condition of uncleanness, and requiring parents to take the necessary steps to have the conditions remedied; the act for the safeguarding

of schools against danger from fire by requiring the installation of proper fire escapes and other precautionary means.

Other acts of the legislature of 1909 perhaps of less importance but yet worthy of mention may be considered very briefly. Authority was given school officers to compel the attendance at school of persons between the fifteenth and seventeenth birthdays who were not able to meet certain elementary educational requirements. Towns and cities were to make returns of receipts and expenditures for common schools for their several fiscal years rather than for the school year. Authority was given for the payment of teachers' salaries at frequent intervals. The use of the appropriation for teachers' meetings for the payment of services as well as expenses of speakers was authorized.

LEGISLATION OF 1911.

By far the most important piece of school legislation passed by the legislature of 1911 was the Act for the Encouragement of Industrial Education. This act provided for the introduction of such courses in manual arts, domestic science and agriculture in the state normal schools as would make graduates competent to teach these subjects in elementary schools, while in one normal school the course in manual arts and in another the course in domestic science should be so extended as to train persons to qualify as special teachers of those subjects.

Further, the act made provision for the approval by the State Superintendent of Schools of courses in each of the three branches above mentioned in any secondary school and the reimbursement by the State on a two-thirds basis to a maximum amount of \$500 per year for any one school for expenditure for instruction in such courses provided the average attendance should be not less than twelve pupils for any course in which state aid was sought. For approved courses in manual training and domestic science in elementary schools the state assumed the payment by reimbursement of two-thirds the salary of all teachers of these subjects up to a maximum of \$800 per year for any one teacher, provided the appropriation made by the town for the purpose of maintaining such courses should be additional to other amounts required by law to be appropriated for common schools.

Reimbursement by the state for two-thirds the expenditure for instruction in evening schools maintained by towns in accordance with the law was provided for when such schools offered courses in industrial education.

The liberal provisions of this act brought within reach of any town the opportunity for the establishment of such courses, without resort to burdensome local taxation for their support.

A slight change in the law relating to the schooling of children in the unorganized townships made it possible to centralize the control of their schools and to furnish professional supervision of their work. Nearly one thousand children in these townships were thus given the advantage of the personal attention which was necessary for the adequate development of that part of the school system of the state formed by these schools.

Children living at fog warning stations and at life saving stations were granted the same privilege already granted in case of lighthouse children, that of free tuition at any public school within the state which they might wish to attend.

Superintending school committees were given authority to regulate within reasonable limits the admission of persons of school age to schools so that undue interference with the organization of the schools need not result. Committees were also given authority to discharge superintendents for cause and for protracted absence from duty.

Superintendents of schools were required to return not only the number but also the names and ages of all persons between five and twenty-one years of age resident of municipalities under their jurisdiction on April 1 of each year as the basis for the apportionment of state school funds.

Towns not maintaining high schools were allowed to authorize the superintending school committees to contract with the trustees of an academy in an adjoining town for the education of pupils qualified to do high school work. Previous to this time such towns were allowed to contract only with an academy within the town.

The basis of the apportionment of the Equalization Fund was changed, making eligible any town whose rate of taxation for common schools should be in excess of the average of such rates for the state.

LEGISLATION OF 1913.

An act affecting every school system in the State was that which provided for the state certification of all teachers in the public schools. Similar legislation had failed of enactment at several preceding sessions but in 1913 the law was passed to become effective September 1, 1914. Provision was made for the granting of different grades of certificates either upon examination or upon presentation of evidence of special training or of not less than two years of successful teaching service. Elsewhere in this report is found a discussion of the results of this act after one year of operation.

Another very important piece of legislation and one which met with very little active opposition was that providing for the pensioning of teachers of long service. This act prescribing various conditions under which teachers long in the service of the state may receive pensions marked a distinct recognition of the economic circumstances under which teachers are employed, and has proven most effective in the betterment of teaching service.

The compulsory education law was strengthened by an amendment defining as truancy an absence for five day sessions or ten half-day sessions in any period of six months.

A change in the law provided for the election of truant officers by superintending school committees instead of by towns.

More complete and accurate financial records were assured by requiring the approval of all bills by the superintendent of schools and by a majority of the members of the superintending school committee. The superintendent also was authorized to act as the agent of the committee in keeping all financial records.

Pupils in all public schools were forbidden to participate in or be members of any secret society which should be in any degree a school organization. Punishment by expulsion if necessary was authorized at the discretion of the school committee in the cases of pupils violating this act.

Provision was made for the holding of an annual conference of professional superintendents of schools and payment of mileage was authorized for those superintendents living remote from the place of meeting, but only on condition that they be in regular attendance at the sessions of the conference.

The salary of the state superintendent of public schools was increased from \$2500 to \$4000 per year.

Pupils who completed an elementary course of study approved by the state superintendent of schools were exempted from the regular examination for entrance to high school under the statute providing free tuition.

The date for the return of school statistics was changed so that they should include full school years between July 1 and July 1.

The law designating legal school holidays was radically changed to modify the ever increasing tendency toward the closing of schools in the observance of special anniversaries. In 1907 Patriots' Day, April 19, was substituted for Fast Day. In 1909 Lincoln's Birthday, February 12, was added to the list and in 1911 Columbus Day, October 12, was recognized. In 1913, the observance of New Year's Day was eliminated. Lincoln's Birthday was designated for observance by special exercises for a part of the day only, while Washington's Birthday and Columbus Day were designated as school holidays at the discretion of the superintending school committee.

THE 1915 LEGISLATURE.

Without doubt the most important educational act of the legislature of 1915 was that which fixed thirty weeks as the minimum length of time for which towns may maintain schools during each year. Taken in connection with the act of 1909, the increase in the minimum length of the school year as fixed by law now amounts to ten weeks, or exactly fifty per cent in a period of six years.

Another act affecting a large proportion of the towns is that requiring that all of them shall use either the course of study for elementary schools prescribed by the state or a course arranged by the local school committee and approved by the state superintendent of schools.

The amount of the equalization fund for the benefit of the poorer towns was increased and a new principle in its distribution was introduced by requiring that no town should be eligible to receive an apportionment unless it has a municipal tax rate in excess of the average for the state as well as an excess school tax rate as already provided.

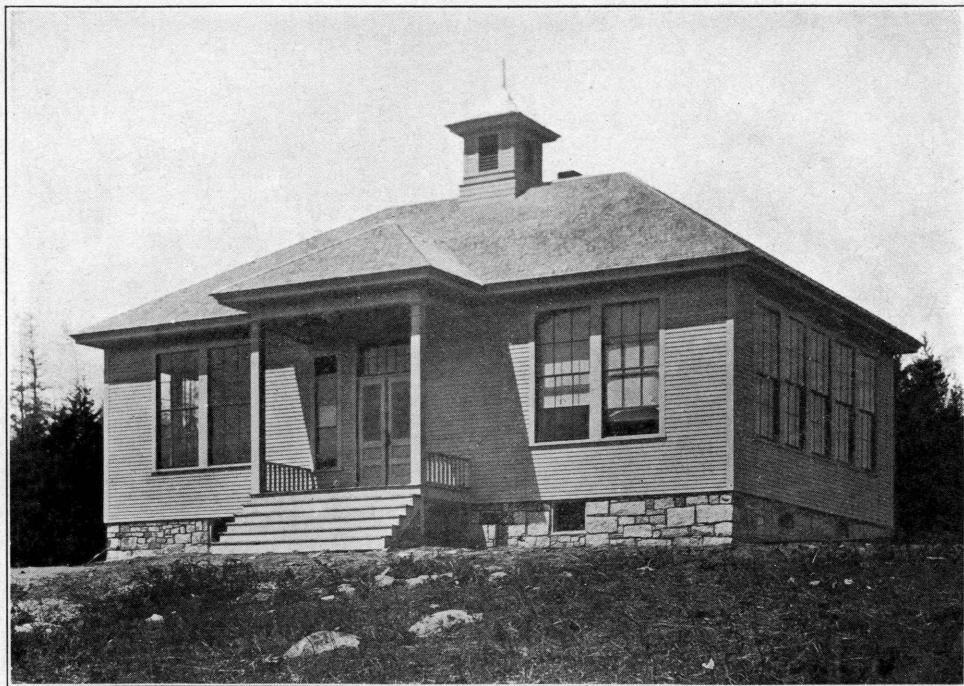

High School Building, Sedgwick. Erected 1915.

The principle of requiring higher professional standards was further emphasized in the act providing that after July 1, 1916, all superintendents of schools should hold either teachers' state certificates or certificates of superintendence grade granted on examination covering professional subjects. Thus are teachers assured that those who have supervision and direction of their work shall have at least the minimum educational requirements demanded of a teacher herself.

For many years towns had been required to carry forward unexpended balances on the common school account while cities were exempt from this provision of the law. An amendment was adopted whereby these unexpended balances must in the future be carried forward by cities also.

The law relative to the furnishing of flags for all schools was strengthened and made more definite while superintendents of schools were further charged with the duty of seeing that they are displayed on appropriate occasions.

Evening schools which formerly had received state aid when offering courses of an industrial nature were no longer to be eligible to such aid unless the enrollment in such courses is at least twenty-five per cent of the total enrollment in the school.

An appropriation was made whereby high schools in towns having no public libraries may have the benefit of traveling libraries made up for that particular purpose and sent out by the State Librarian.

The maximum amount of income from invested funds which an academy may receive and still retain eligibility to state aid was increased from \$1600 to \$2000.

School committees of towns under contract with an academy for the education of their high school pupils were given participating authority with the trustees in arranging the course of study whenever the academy has less than \$25,000 endowment. Remotely situated plantations were offered the services of the general agent of schools in the unorganized townships for professional supervision upon payment of twenty-five dollars for each school maintained in the plantation.

The board of trustees of state normal schools was given full authority over the course of study of such schools.

APPENDIX

TABLE No. I.
COMMON SCHOOL STATISTICS.
Showing Attendance and Registration for Year Ending July 1, 1915.
 ANDROSCOGGIN COUNTY.

Towns.	Number of persons in town between the ages of five and twenty-one years.		Number of different pupils registered in common schools from July 1, 1914, to July 1, 1915.		Number previously registered in some other school in the town during the year.	Number previously registered in schools of some other towns or cities of the state during the year.	Number not previously registered in any other school during the year.	Number registered in rural schools.	Number registered in village schools.	Number registered in city schools.	Number conveyed at expense of town.	Aggregate attendance.	Average daily attendance for year.	Percentage of registration of all persons of school age.	Percentage of average attendance of pupils registered.	Average length in days of school year.	Number of days schools were maintained for year.	Number of compulsory school age attending private or parochial schools.	Number not of compulsory school age attending private or parochial schools.	Number of persons of compulsory school age not attending school regularly.	Number excused by school authorities from regular attendance.
	Boys.	Girls.	Boys.	Girls.																	
1	2	3	4	5	6	7	8	9	10	11	12	13	14	15	16	17	18	19	20	21	22
Auburn.....	2,451	2,637	1,129	1,119	140	118	1,990	449	-	1,799	71	304,318	1,707	.44	.75	178	180	580	-	30	30
Durham.....	286	227	122	106	3	14	211	228	-	-	-	26,406	160	.46	.70	165	165	98	-	2	2
East Livermore.....	391	444	262	250	17	29	466	93	419	-	-	71,022	399	.61	.77	178	180	25	20	3	3
Greene.....	107	115	67	83	21	6	123	150	-	-	-	16,321	102	.67	.68	160	160	-	-	2	2
Leeds.....	164	153	116	97	12	21	180	213	-	-	18	21,280	152	.67	.71	140	145	1	-	2	8
Lewiston.....	5,348	4,873	1,554	1,347	307	108	2,486	671	-	2,230	-	369,053	2,014	.28	.69	183	185	2,240	308	148	85
Lisbon.....	589	617	474	426	17	18	865	104	796	-	15	114,958	665	.74	.73	173	180	-	-	5	5
Livermore.....	163	154	127	127	2	24	228	101	153	-	38	32,308	197	.80	.77	164	165	-	-	-	-
Mechanic Falls.....	200	156	123	125	-	2	246	9	239	-	32	38,520	214	.69	.86	180	180	-	-	-	-
Minot.....	112	114	81	70	7	14	130	151	-	-	-	17,637	101	.66	.66	165	165	-	-	-	-
Poland.....	175	195	129	145	17	9	248	274	-	-	29	30,255	262	.74	.73	150	165	-	-	6	6
Turner.....	211	206	116	112	5	6	217	157	71	-	47	29,247	182	.54	.79	160	160	-	5	-	2
Wales.....	66	68	38	49	3	1	83	87	-	-	8	10,080	63	.64	.72	160	160	-	-	-	-
Webster.....	168	172	97	110	8	3	196	64	143	-	8	27,040	163	.60	.78	165	165	7	-	3	3
Total.....	10,411	10,131	4,435	4,166	559	373	7,669	2,751	1,821	4,029	296	1,108,439	6,321	.41	.73	175	-	2,956	342	210	144

TABLE No. 71—AROOSTOOK COUNTY.

1	2	3	4	5	6	7	8	9	10	11	12	13	14	15	16	17	18	19	20	21	22
Amity.....	81	83	61	56	5	2	110	117	-	-	3	11,335	82	71	70	138	150	-	-	-	-
Ashland.....	396	407	265	282	4	3	540	202	345	-	30	66,589	386	68	70	173	180	7	-	2	52
Bancroft.....	91	73	65	61	8	11	107	126	-	-	4	11,011	76	76	60	145	150	-	-	-	-
Benedicta.....	57	57	39	40	-	-	79	79	-	-	8	8,537	64	69	81	133	150	-	-	-	-
Blaine.....	184	189	122	144	29	25	212	95	171	-	32	28,527	163	71	61	175	180	-	-	-	-
Bridgewater.....	208	232	119	110	10	6	213	100	129	-	-	30,780	171	52	74	180	180	-	-	-	-
Caribou.....	1,652	1,069	671	682	46	31	1,276	594	759	-	209	184,682	1,026	63	75	180	180	11	-	-	9
Castle Hill.....	100	101	89	79	9	2	157	168	-	-	17	17,007	121	83	72	141	150	-	-	-	3
Connor.....	116	118	83	89	-	-	172	172	-	-	-	18,080	113	73	65	160	160	-	-	-	12
Crystal.....	110	78	66	49	6	17	92	115	-	-	13	13,295	75	61	65	176	180	-	-	-	-
Dyer Brook.....	61	39	40	23	-	-	63	63	-	-	5	7,680	48	63	76	160	160	-	-	-	-
Eagle Lake.....	330	284	261	212	30	-	443	189	284	-	-	53,044	341	77	72	156	163	9	-	-	6
Easton.....	215	225	153	144	28	5	264	210	87	-	-	39,735	231	67	77	172	180	-	-	-	11
Fort Fairfield.....	769	832	508	522	46	30	954	503	527	-	138	143,284	796	64	77	180	180	4	-	-	16
Fort Kent.....	798	706	581	623	59	34	1,111	752	452	-	-	91,683	855	80	71	107	110	-	-	-	-
Frenchville.....	298	304	226	220	-	-	446	446	-	-	29	49,993	328	74	73	152	165	4	-	1	-
Grand Isle.....	245	296	154	206	9	3	348	360	-	-	-	50,754	273	66	75	185	185	-	-	-	3
Haynesville.....	47	51	32	40	-	-	72	36	36	-	8	8,378	51	73	70	164	175	-	-	-	-
Hersey.....	34	34	25	19	-	-	44	44	-	-	-	3,968	31	64	70	128	130	-	-	-	-
Hodgdon.....	241	199	110	106	-	2	214	160	56	-	-	24,281	136	49	62	178	180	1	-	-	-
Houlton.....	1,300	1,206	574	510	45	34	1,005	121	963	-	99	145,645	817	43	75	178	180	-	-	-	7
Island Falls.....	297	308	196	209	5	16	384	30	375	-	65	53,635	311	66	76	172	180	-	-	-	-
Limestone.....	316	317	230	218	9	7	432	214	234	-	54	54,915	332	70	74	165	165	-	-	-	1
Linneus.....	126	125	115	108	10	213	-	223	-	-	6	25,550	146	88	65	175	175	-	-	-	27
Littleton.....	185	151	129	96	4	12	209	225	-	-	16	28,350	162	66	72	175	175	1	-	-	7
Ludlow.....	76	58	49	43	-	5	87	92	-	-	15	10,988	67	68	72	164	180	3	-	-	5
Madawaska.....	411	394	253	251	-	-	504	504	-	-	14	58,128	346	62	68	168	168	-	-	-	2
Mapleton.....	188	191	147	129	15	6	255	163	113	-	-	28,161	189	72	68	149	150	-	-	-	-
Mary Hill.....	347	319	170	183	19	17	317	101	252	-	24	46,110	265	53	75	174	180	-	-	-	-
Massardis.....	111	134	94	104	6	-	192	102	96	-	4	22,951	143	80	72	160	170	-	-	-	35

APPENDIX.

TABLE No. 1—AROOSTOOK COUNTY—CONTINUED.

Towns.	Number of persons in town between the ages of five and twenty-one years.		Number of different pupils registered in common schools from July 1, 1914, to July 1, 1915.		Number previously registered in some other school in the town during the year.	Number previously registered in schools of some other towns or cities of the state during the year.	Number not previously registered in any other school during the year.	Number registered in rural schools.	Number registered in village schools.	Number registered in city schools.	Number conveyed at expense of town.	Aggregate attendance.	Average daily attendance for year.	Percentage of registration of all persons of school age.	Percentage of average attendance of pupils registered.	Average length in days of school year.	Number of days schools were maintained for year.	Number of compulsory school age attending private or parochial schools.	Number not of compulsory school age attending private or parochial schools.	Number of persons of compulsory school age not attending school regularly.	Number excused by school authorities from regular attendance.
	Boys.	Girls.	Boys.	Girls.																	
1	2	3	4	5	6	7	8	9	10	11	12	13	14	15	16	17	18	19	20	21	22
Merrill.....	75	72	55	47	-	-	102	54	48	-	-	18,130	98	.69	.96	185	185	-	-	-	-
Monticello.....	232	197	175	173	40	2	306	176	172	-	31	29,307	210	.81	.60	139	140	-	-	-	-
New Limerick.....	95	78	69	67	1	6	129	136	-	-	10	13,896	84	.78	.61	165	165	-	-	-	4
New Sweden.....	194	215	109	128	14	15	208	237	-	-	-	29,714	179	.57	.75	166	175	-	-	-	2
Oakfield.....	169	184	100	119	22	-	197	109	110	-	15	20,603	149	.62	.68	138	140	-	-	-	18
Orient.....	34	40	25	28	-	2	51	53	-	-	5	6,174	45	.71	.84	137	145	-	-	-	-
Perham.....	122	142	71	100	-	3	168	171	-	-	-	17,509	119	.64	.69	147	150	-	-	-	29
Portage Lake.....	107	102	63	61	-	3	124	26	98	-	11	15,308	89	.59	.71	172	180	-	-	-	-
Presque Isle.....	879	906	613	657	42	43	1,185	459	811	-	105	172,006	956	.71	.75	180	180	-	-	-	20
St. Agatha.....	331	309	200	211	3	5	403	411	-	-	45	53,081	311	.64	.75	170	170	-	-	-	1
Sherman.....	216	156	146	115	15	21	225	172	89	-	-	27,703	177	.70	.67	157	165	-	-	-	-
Smyrna.....	98	90	79	70	3	9	137	149	-	-	29	14,091	102	.79	.68	138	140	-	-	-	-
Stockholm.....	180	146	98	100	-	3	195	13	185	-	31	25,188	147	.60	.74	171	175	-	-	-	1
Van Buren.....	550	589	447	513	63	16	881	104	856	-	30	113,477	636	.84	.66	180	180	-	-	-	-
Wade.....	88	54	68	46	3	1	110	114	-	-	-	10,132	68	.80	.59	149	150	-	-	-	-
Washburn.....	266	297	187	209	15	9	372	222	174	-	-	43,710	291	.70	.73	150	150	-	-	-	-
Westfield.....	141	112	96	86	-	-	182	82	100	-	3	20,460	132	.71	.73	155	160	-	-	-	-
Weston.....	77	72	55	48	-	3	100	103	-	-	2	8,775	65	.69	.63	135	145	-	-	-	1
Woodland.....	203	227	133	168	11	8	282	301	-	-	26	30,376	211	.63	.70	144	155	-	-	-	3

TABLE No. 1—AROOSTOOK COUNTY—CONCLUDED.

1	2	3	4	5	6	7	8	9	10	11	12	13	14	15	16	17	18	19	20	21	22
PLANTATIONS.																					
Allagash.....	51	40	40	37	-	-	77	77	-	-	14	5,425	47	.84	.61	115	145	-	-	-	-
Cary.....	59	64	46	60	-	4	102	106	-	-	-	9,690	57	.86	.53	170	170	-	-	-	-
Caswell.....	120	60	78	72	-	-	150	150	-	-	-	12,743	83	.83	.55	150	150	-	2	-	13
Chapman.....	88	82	58	58	-	3	113	116	-	-	-	10,368	69	.68	.59	150	150	-	-	-	10
Cyr.....	129	114	118	126	-	-	244	244	-	-	-	17,003	123	1.00	.50	138	180	-	-	-	6
E.....	14	14	13	15	4	-	24	28	-	-	-	3,410	22	1.00	.78	155	200	-	-	-	-
Garfield.....	17	16	10	13	-	-	23	23	-	-	20	2,088	12	.69	.52	174	175	-	-	-	10
Glenwood.....	13	14	11	11	1	4	17	22	-	-	2	2,036	15	.81	.68	136	140	-	-	-	-
Hamlin.....	120	153	77	94	-	-	171	171	-	-	-	17,710	110	.62	.64	160	160	-	-	-	122
Hammond.....	13	10	11	6	-	3	14	17	-	-	15	1,620	9	.73	.52	180	180	-	-	-	2
Macwahoc.....	20	36	15	20	-	3	42	45	-	-	5	6,023	34	.68	.75	177	180	-	-	-	-
Moro.....	46	37	36	38	-	-	74	74	-	-	8	7,072	49	.89	.66	144	145	-	-	-	7
Nashville.....	6	6	7	6	-	-	13	13	-	-	-	1,818	10	1.08	.76	170	170	-	-	-	-
New Canada.....	143	130	109	98	8	14	185	207	-	-	-	17,954	127	.75	.61	141	145	-	-	-	-
Oxbow.....	37	33	20	33	-	-	53	53	-	-	-	6,560	39	.61	.96	160	165	-	-	-	-
Reed.....	136	91	93	62	1	18	136	51	104	-	-	18,582	111	.68	.71	167	170	-	-	-	-
St. Francis.....	188	167	129	131	-	-	260	260	-	-	-	25,346	183	.73	.70	138	140	-	-	-	-
St. John.....	93	78	91	78	10	6	153	169	-	-	-	13,923	85	.98	.50	163	165	-	-	-	-
Silver Ridge.....	24	28	23	19	-	-	42	42	-	-	20	3,294	25	.80	.59	130	145	-	-	1	1
Wallagrass.....	248	224	186	198	24	14	346	384	-	-	-	25,801	226	.81	.58	114	115	-	-	-	-
Westmanland.....	17	13	10	8	-	-	18	18	-	-	9	2,070	14	.60	.77	147	150	-	-	-	-
Winterville.....	90	76	62	64	7	-	119	126	-	-	-	15,846	88	.75	.69	180	180	7	-	-	3
Total.....	14,529	14,054	9,659	9,761	689	696	18,035	11,794	7,626	-	1,229	2,233,092	13,752	.67	.76	162	-	49	3	459	56

APPENDIX.

TABLE No. 1—CUMBERLAND COUNTY.

TOWNS.	Number of persons in town between the ages of five and twenty-one years.		Number of different pupils registered in common schools from July 1, 1914, to July 1, 1915.		Number previously registered in some other school in the town during the year.	Number previously registered in schools of some other towns or cities of the state during the year.	Number not previously registered in any other school during the year.	Number registered in rural schools.	Number registered in village schools.	Number registered in city schools.	Number conveyed at expense of town.	Aggregate attendance.	Average daily attendance for year.	Percentage of registration of all persons of school age.	Percentage of average attendance of pupils registered.	Average length in days of school year.	Number of days schools were maintained for year.	Number of compulsory school age attending private or parochial schools.	Number not of compulsory school age attending private or parochial schools.	Number of persons of compulsory school age not attending school regularly.	Number excused by school authorities from regular attendance.
	Boys.	Girls.	Boys.	Girls.																	
1	2	3	4	5	6	7	8	9	10	11	12	13	14	15	16	17	18	19	20	21	22
Baldwin.....	110	110	77	72	-	9	140	66	83	-	22	21,250	125	67	.83	170	170	-	-	-	-
Bridgton.....	357	353	219	225	12	15	417	92	352	-	55	66,328	374	62	.84	177	180	-	-	2	2
Brunswick.....	1,117	1,022	387	383	33	44	693	211	559	-	24	104,343	590	35	.76	176	180	479	103	51	51
Cape Elizabeth.....	165	140	64	74	-	4	134	138	-	-	38	22,695	130	45	.94	174	180	-	-	2	2
Casco.....	94	106	62	71	-	-	133	53	80	-	-	17,850	105	.66	.78	170	170	-	-	-	-
Cumberland.....	159	184	105	102	8	11	188	146	61	-	26	25,654	164	.60	.79	156	160	-	-	-	-
Falmouth.....	213	225	123	141	11	6	247	134	136	-	2	35,366	232	.60	.87	152	165	-	-	3	3
Freeport.....	306	286	205	177	32	15	335	172	210	-	31	49,053	321	.64	.86	152	170	1	-	2	2
Gorham.....	378	303	261	198	5	19	435	219	240	-	30	64,121	357	.67	.73	179	180	-	-	8	4
Gray.....	178	172	110	97	4	11	192	110	97	-	28	26,648	163	.59	.78	160	160	-	-	2	2
Harpswell.....	281	232	194	167	8	9	344	167	194	-	14	42,579	261	.70	.72	163	165	-	-	-	-
Harrison.....	128	138	86	101	2	6	179	95	92	-	18	21,752	142	.70	.75	153	170	-	-	-	-
Naples.....	99	98	63	74	3	7	127	95	42	-	4	17,100	95	.69	.69	180	180	-	-	-	-
New Gloucester.....	167	174	116	113	5	20	204	229	-	-	21	27,334	173	.67	.75	158	160	23	2	2	2
North Yarmouth.....	101	94	58	64	-	13	109	122	-	-	13	15,735	92	.62	.75	171	175	-	2	1	1
Otisfield.....	85	70	58	51	10	-	99	109	-	-	13	12,159	86	.70	.78	150	150	-	-	-	-
Portland.....	9,297	9,340	4,706	4,689	1,140	114	8,141	1,254	-	8,141	-	1,293,120	7,184	.50	.76	180	185	-	-	67	67
Pownal.....	98	93	74	71	-	10	135	145	-	-	-	18,273	114	.75	.78	160	160	-	-	-	-
Raymond.....	74	72	65	55	6	3	111	84	36	-	8	14,543	104	.82	.86	138	170	-	-	-	-
Scarboro.....	296	256	207	170	11	39	327	377	-	-	21	46,384	269	.68	.71	172	175	6	10	14	4

TABLE No. 1—CUMBERLAND COUNTY—CONCLUDED.

	2	3	4	5	6	7	8	9	10	11	12	13	14	15	16	17	18	19	20	21	22
Sebago.....	74	65	52	52	2	5	97	102	2	-	11	11,715	71	.74	.68	165	165	-	-	10	-
South Portland.....	1,175	1,159	717	765	-	7	1,475	-	-	1,482	-	243,516	1,399	.63	.94	174	180	-	9	-	3
Standish.....	258	230	172	154	5	16	305	96	230	-	68	39,975	237	.66	.72	169	170	-	-	9	9
Westbrook.....	1,311	1,384	550	532	28	34	1,020	90	-	992	4	164,961	913	.40	.84	180	180	383	-	7	60
Windham.....	212	273	197	190	26	24	337	226	161	-	31	50,160	301	.79	.77	166	170	-	-	-	-
Yarmouth.....	306	348	191	215	16	22	368	41	365	-	6	52,456	324	.62	.79	161	165	-	-	3	3
Total.....	17,039	16,927	9,119	9,003	1,367	463	16,292	4,573	2,934	10,615	488	2,504,470	14,326	.53	.79	174	-	901	126	239	205

TABLE No. 1—FRANKLIN COUNTY.

Avon.....	69	42	38	27	3	6	56	65	-	-	6	5,850	45	.58	.69	130	130	-	-	-	-
Carthage.....	46	38	31	30	1	8	52	34	27	-	3	4,554	33	.72	.54	133	135	-	-	-	-
Chester ville.....	92	77	69	57	14	12	100	55	71	-	17	13,702	83	.74	.65	165	165	-	-	-	-
Eustis.....	76	70	62	52	2	10	102	13	101	-	-	14,959	83	.78	.72	180	180	-	-	1	1
Farmington.....	406	404	239	196	29	31	375	159	276	-	39	60,426	338	.53	.77	178	180	1	-	1	1
Freeman.....	48	35	40	32	4	-	68	72	-	-	3	5,338	41	.86	.56	130	150	-	1	-	-
Industry.....	78	73	69	62	18	3	110	57	74	-	-	12,151	95	.86	.72	129	140	-	-	1	1
Jay.....	515	473	297	268	28	25	512	155	410	-	8	74,698	442	.57	.78	169	170	-	-	2	2
Kingfield.....	117	144	74	109	-	-	183	12	171	-	-	26,097	169	.70	.92	154	170	-	-	-	-
Madrid.....	40	33	35	29	-	-	64	44	20	-	5	7,792	49	.87	.76	159	165	-	-	-	-
New Sharon.....	124	119	83	99	5	5	172	114	68	-	23	19,520	122	.74	.67	160	160	-	-	-	-
New Vineyard.....	81	77	71	52	-	16	107	80	43	-	15	11,884	78	.77	.63	150	152	-	2	-	1
Phillips.....	176	191	133	141	14	12	248	111	163	-	5	32,376	213	.74	.77	152	160	-	-	-	-
Rangeley.....	154	144	116	126	2	18	222	11	195	-	11	30,568	186	.91	.76	164	165	-	-	1	1
Salem.....	23	23	12	17	-	-	29	-	29	-	-	2,635	17	.63	.58	155	155	-	-	-	-
Strong.....	115	97	69	59	-	17	111	33	95	-	9	17,017	103	.60	.80	165	180	-	-	1	1
Temple.....	61	43	59	34	-	1	92	56	37	-	11	8,970	69	.89	.74	130	130	-	-	-	-
Weld.....	84	85	52	49	-	-	101	68	33	-	10	9,755	71	.59	.70	137	140	-	-	4	4
Wilton.....	294	273	215	197	19	27	366	64	348	-	29	51,976	320	.72	.77	162	165	-	-	2	2

APPENDIX.

TABLE No. 1—FRANKLIN COUNTY—CONCLUDED.

TOWNS.	Number of persons in town between the ages of five and twenty-one years.		Number of different pupils registered in common schools from July 1, 1914, to July 1, 1915.		Number previously registered in some other school in the town during the year.	Number previously registered in schools of some other towns or cities of the state during the year.	Number not previously registered in any other school during the year.	Number registered in rural schools.	Number registered in village schools.	Number registered in city schools.	Number conveyed at expense of town.	Aggregate attendance.	Average daily attendance for year.	Percentage of registration of all persons of school age.	Percentage of average attendance of pupils registered.	Average length in days of school year.	Number of days schools were maintained for year.	Number of compulsory school age attending private or parochial schools.	Number not of compulsory school age attending private or parochial schools.	Number of persons of compulsory school age not attending school regularly.	Number excused by school authorities from regular attendance.
	Boys.	Girls.	Boys.	Girls.																	
	2	3	4	5	6	7	8	9	10	11	12	13	14	15	16	17	18	19	20	21	22
PLANTATIONS.																					
Coplin.....	10	11	10	5	-	-	13	15	-	-	-	2,154	12	.71	.80	179	180	-	-	-	-
Dallas.....	30	43	17	33	-	-	50	50	-	-	-	5,106	40	.68	.80	127	128	-	-	-	2
Lang.....	6	10	5	8	-	-	13	13	-	-	-	1,450	10	.81	.76	145	145	-	-	-	-
Rangeley.....	15	12	19	12	-	5	26	31	-	-	-	3,864	21	1.14	.67	184	186	-	-	1	-
Sandy River.....	10	11	10	10	-	-	18	20	-	-	-	2,284	14	.95	.70	165	165	-	1	-	1
Total.....	2,670	2,528	1,825	1,704	139	200	3,190	1,368	2,161	-	221	425,120	2,654	.67	.75	160	-	5	-	16	14

PUBLIC SCHOOLS.

TABLE No. 1—HANCOCK COUNTY.

1	2	3	4	5	6	7	8	9	10	11	12	13	14	15	16	17	18	19	20	21	22
Amherst.....	33	30	26	23	5	2	42	49	-	-	4	5,280	32	77	.65	165	165	-	-	-	-
Aurora.....	11	11	6	5	-	-	11	11	-	-	3	910	7	50	.63	130	130	-	-	-	-
Bluehill.....	249	239	130	147	9	8	260	194	83	-	13	30,694	206	56	.74	149	155	-	-	-	-
Brooklin.....	122	146	74	85	3	6	150	159	-	-	-	15,470	103	59	.64	150	155	-	-	1	1
Brooksville.....	192	216	97	119	3	14	199	93	123	-	-	21,383	168	52	.77	127	135	-	-	-	-
Bucksport.....	291	256	180	188	7	7	354	142	226	-	9	44,488	287	67	.78	155	170	-	-	2	2
Castine.....	137	137	55	50	3	2	100	29	76	-	6	15,696	88	38	.83	178	180	-	-	-	-
Cranberry Isles.....	68	48	51	39	5	6	79	-	90	-	-	11,247	67	77	.74	165	165	-	-	-	-
Dedham.....	37	50	25	32	11	5	41	57	-	-	15	4,912	38	65	.66	130	140	-	-	-	-
Deer Isle.....	299	335	195	199	17	6	371	308	86	-	9	54,263	339	62	.86	160	160	-	-	-	-
Eastbrook.....	30	37	19	29	4	-	44	48	-	-	5	6,224	40	71	.83	155	155	-	-	-	-
Eden.....	635	583	416	346	27	44	691	237	525	-	30	110,289	622	62	.81	177	180	-	55	-	-
Ellsworth.....	481	402	311	260	29	28	514	160	-	411	15	68,503	456	64	.79	150	150	-	-	-	-
Franklin.....	163	166	118	111	3	14	212	47	182	-	2	24,920	178	69	.77	140	140	-	-	-	-
Gouldsboro.....	180	194	140	160	40	17	243	200	100	-	11	35,376	215	80	.71	164	165	-	-	1	2
Hancock.....	134	113	87	81	5	15	148	168	-	-	15	16,908	123	68	.73	137	150	-	-	-	-
Lamoine.....	74	39	50	22	-	-	72	72	-	-	1	7,979	53	63	.73	151	155	-	-	-	-
Mariaville.....	23	14	14	9	-	-	23	23	-	-	5	2,956	19	62	.82	155	155	-	-	-	-
Mt. Desert.....	243	266	189	167	4	11	341	-	356	-	2	48,389	288	69	.80	168	170	-	-	-	-
Orland.....	149	151	100	116	10	4	202	116	100	-	13	20,230	147	72	.68	137	140	-	-	-	18
Otis.....	14	16	10	17	-	-	27	27	-	-	11	2,517	19	90	.70	129	130	-	-	-	-
Penobscot.....	142	175	71	103	23	-	151	90	84	-	12	19,023	142	54	.81	134	140	-	-	-	-
Sedgwick.....	153	150	93	91	3	7	174	184	-	-	-	19,370	130	60	.70	149	160	-	-	-	-
Sorrento.....	16	28	12	18	-	4	26	30	-	-	-	3,556	22	68	.73	165	165	-	-	-	-
Southwest Harbor.....	115	127	95	89	-	14	170	19	165	-	4	24,341	150	76	.81	162	180	-	-	-	-
Stonington.....	272	255	173	182	6	7	342	101	254	-	-	53,947	300	67	.84	180	180	-	-	-	4
Sullivan.....	159	151	123	151	21	22	231	147	127	-	-	31,181	185	88	.67	168	170	-	-	8	3
Surry.....	100	103	64	62	3	5	118	69	57	-	3	13,650	91	62	.72	150	150	-	-	-	-
Swan's Island.....	115	115	64	76	1	2	137	-	140	-	-	18,001	125	60	.89	144	165	-	-	-	-
Tremont.....	153	237	143	149	7	12	273	-	292	-	11	36,795	262	70	.89	140	150	-	-	-	-

APPENDIX.

TABLE No. 1—HANCOCK COUNTY—CONCLUDED.

TOWNS.	Number of persons in town between the ages of five and twenty-one years.		Number of different pupils registered in common schools from July 1, 1914, to July 1, 1915.		Number previously registered in some other school in the town during the year.	Number previously registered in schools of some other towns or cities of the state during the year.	Number not previously registered in any other school during the year.	Number registered in rural schools.	Number registered in village schools.	Number registered in city schools.	Number conveyed at expense of town.	Aggregate attendance.	Average daily attendance for year.	Percentage of registration of all persons of school age.	Percentage of average attendance of pupils registered.	Average length in days of school year.	Number of days schools were maintained for year.	Number of compulsory school age attending private or parochial schools.	Number not of compulsory school age attending private or parochial schools.	Number of persons of compulsory school age not attending school regularly.	Number excused by school authorities from regular attendance.
	Boys.	Girls.	Boys.	Girls.																	
1	2	3	4	5	6	7	8	9	10	11	12	13	14	15	16	17	18	19	20	21	22
Trenton.....	68	49	55	47	-	12	90	102	-	-	-	10,932	72	.87	.70	150	150	-	-	-	-
Verona.....	27	33	21	22	-	6	37	43	-	-	7	4,512	30	.71	.69	149	150	-	-	-	-
Waltham.....	29	27	13	20	-	-	33	33	-	-	2	3,552	25	.58	.75	140	140	-	-	-	-
Winter Harbor.....	78	85	48	51	-	-	99	33	99	-	5	14,562	82	.60	.82	178	180	-	-	1	1
PLANTATIONS.																					
Great Pond (No. 33).....	6	13	3	10	-	1	12	13	-	-	3	1,296	9	.68	.69	144	145	-	-	3	1
Long Island.....	33	37	23	24	-	-	47	47	-	-	-	4,760	34	.67	.72	140	140	48	-	5	-
Moose Hill (No. 21).....	4	6	4	11	-	-	15	15	-	-	-	1,215	9	1.50	.60	135	135	-	-	5	-
Total.....	5,035	5,040	3,298	3,311	249	281	6,079	3,033	3,165	411	216	809,327	5,163	.65	.78	156	-	103	6	44	14

TABLE No. 1—KENNEBEC COUNTY.

1	2	3	4	5	6	7	8	9	10	11	12	13	14	15	16	17	18	19	20	21	22
Albion.....	134	143	91	92	19	-	164	87	96	-	25	21,579	177	.66	.96	122	150	-	-	-	-
Augusta.....	1,943	2,042	925	924	107	-	1,742	222	-	1,627	139	314,500	1,700	.46	.91	185	185	779	11	31	-
Belgrade.....	156	126	111	80	10	15	166	125	66	-	21	20,382	129	.67	.67	158	160	-	-	2	1
Benton.....	162	196	101	107	15	-	193	140	68	-	7	25,168	158	.58	.75	160	170	1	-	1	-
Chelsea.....	126	117	91	90	11	22	148	181	-	-	5	20,625	125	.74	.69	165	165	4	-	-	-
China.....	162	168	115	126	30	25	186	92	149	-	87	25,468	169	.73	.70	150	155	-	-	8	5
Clinton.....	169	141	122	96	12	20	186	110	108	-	39	24,915	152	.70	.69	165	170	3	-	1	1
Farmingdale.....	113	106	76	67	3	6	134	51	92	-	12	19,980	111	.65	.70	180	180	-	1	-	-
Fayette.....	74	82	46	57	9	6	88	103	-	-	2	11,674	86	.66	.83	136	150	-	-	-	-
Gardiner.....	671	708	448	528	9	57	910	59	138	779	28	145,035	808	.70	.82	179	180	5	-	2	2
Hallowell.....	408	414	260	271	25	76	430	63	-	468	-	86,064	489	.64	.92	176	180	-	-	4	4
Litchfield.....	123	99	85	76	11	18	132	11	-	-	21	16,356	109	.72	.67	150	150	-	-	-	-
Manchester.....	74	56	49	38	6	2	79	49	38	-	3	11,400	60	.66	.68	190	190	-	-	-	-
Monmouth.....	199	164	137	97	20	2	212	96	138	-	21	26,075	175	.64	.74	149	150	-	-	-	-
Mt. Vernon.....	119	136	70	88	10	7	141	122	36	-	23	15,515	107	.61	.67	145	160	-	-	1	1
Oakland.....	272	270	197	187	12	30	342	45	339	-	85	53,460	297	.70	.77	180	180	-	-	2	2
Pittston.....	131	119	104	94	6	28	164	135	63	-	-	20,913	135	.79	.68	155	155	6	-	1	1
Randolph.....	140	126	101	69	-	10	160	-	170	-	-	25,530	143	.63	.84	179	180	-	-	-	-
Readfield.....	157	125	75	75	-	10	140	48	102	-	31	16,092	108	.53	.72	149	150	-	-	1	1
Rome.....	56	67	35	44	-	-	79	79	-	-	-	7,334	48	.64	.60	150	150	-	-	1	1
Sidney.....	148	123	116	98	14	6	194	214	-	-	52	21,013	147	.78	.68	142	145	-	-	-	-
Vassalboro.....	241	243	151	172	8	41	274	140	183	-	104	40,924	247	.66	.76	165	165	-	-	8	8
Vienna.....	58	56	42	50	2	-	90	51	41	-	14	9,185	71	.80	.76	130	130	-	-	-	-
Waterville.....	1,889	1,936	876	877	15	87	1,651	-	-	1,753	65	249,537	1,410	.37	.97	176	180	627	160	10	10
Wayne.....	66	63	38	39	1	8	68	15	62	-	14	9,760	57	.59	.74	169	170	-	-	-	-
West Gardiner.....	63	71	52	54	4	6	96	106	-	-	15	10,875	75	.79	.70	145	145	-	-	-	-
Windsor.....	75	76	52	49	2	6	93	101	-	-	21	10,688	77	.66	.76	139	160	-	-	5	5
Winslow.....	441	516	274	249	2	18	503	93	430	-	109	67,704	403	.54	.77	168	175	123	5	5	5
Winthrop.....	306	298	204	219	19	6	398	50	373	-	35	63,545	355	.70	.83	179	180	3	-	4	4
Unity Pl.....	10	6	5	3	-	-	8	8	-	-	-	1,019	6	.50	.75	159	160	-	-	2	2
Total.....	8,686	8,793	5,049	5,016	382	512	9,171	2,746	2,692	4,627	978	1,392,309	8,134	.57	.80	171	-	1,551	177	89	80

APPENDIX.

TABLE No. 1—KNOX COUNTY.

TOWNS.	Number of persons in town between the ages of five and twenty-one years.		Number of different pupils registered in common schools from July 1, 1914, to July 1 1915.		Number previously registered in some other school in the town during the year.	Number previously registered in schools of some other towns or cities of the state during the year.	Number not previously registered in any other school during the year.	Number registered in rural schools.	Number registered in village schools.	Number registered in city schools.	Number conveyed at expense of town.	Aggregate attendance.	Average daily attendance for year.	Percentage of registration of all persons of school age.	Percentage of average attendance of pupils registered.	Average length in days of school year.	Number of days schools were maintained for year.	Number of compulsory school age attending private or parochial schools.	Number not of compulsory school age attending private or parochial schools.	Number of persons of compulsory school age not attending school regularly.	Number excused by school authorities from regular attendance.
	Boys.	Girls.	Boys.	Girls.																	
1	2	3	4	5	6	7	8	9	10	11	12	13	14	15	16	17	18	19	20	21	22
Appleton.....	147	131	91	74	-	-	165	118	47	-	8	19,805	132	.59	.80	150	150	-	-	7	3
Camden.....	374	336	229	217	9	25	412	29	417	-	18	65,880	360	.62	.80	183	185	-	-	-	-
Cushing.....	71	78	51	55	4	1	101	106	-	-	-	10,695	66	.71	.62	160	160	-	-	6	-
Friendship.....	124	96	85	79	1	2	163	113	51	-	-	18,290	118	.74	.71	155	165	-	-	5	4
Hope.....	66	43	52	32	5	-	77	31	53	-	16	9,880	65	.77	.77	152	155	-	-	1	1
Hurricane Isle.....	12	15	4	6	-	-	10	10	-	-	-	1,360	9	.37	.80	170	175	-	-	-	-
Isle au Haut.....	23	18	14	7	-	-	21	21	-	-	3	2,932	17	.51	.80	172	173	-	-	-	-
North Haven.....	73	64	40	33	1	-	72	73	-	-	11	8,649	51	.53	.69	169	170	-	-	-	-
Rockland.....	907	944	565	569	67	35	1,032	20	30	1,084	39	159,538	900	.61	.79	177	185	-	-	17	7
Rockport.....	245	224	154	147	-	12	289	-	301	-	21	44,787	255	.64	.84	175	180	2	-	6	2
St. George.....	325	262	211	171	53	11	318	223	159	-	5	38,042	259	.65	.67	147	150	-	-	6	6
South Thomaston.....	188	179	184	161	23	-	322	254	91	-	17	2,916	190	.94	.55	153	170	-	-	20	3
Thomaston.....	223	261	138	122	7	19	234	-	260	-	35	40,054	225	.53	.86	178	180	-	-	1	-
Union.....	157	145	110	98	11	17	180	137	71	-	11	23,379	159	.68	.76	147	150	-	-	-	1
Vinalhaven.....	370	349	220	190	2	4	404	117	293	-	2	59,416	362	.57	.88	164	180	-	-	-	-
Warren.....	185	183	123	124	5	9	233	141	196	-	28	33,333	197	.67	.79	169	170	-	-	1	1
Washington.....	114	102	72	51	3	-	119	101	22	-	11	11,848	96	.56	.69	140	140	-	-	5	-
Criehaven Pl.....	8	10	4	10	-	-	14	14	-	-	-	1,658	12	.77	.85	138	145	-	-	-	-
Matinicus Isle Pl.....	33	28	21	15	-	3	33	36	-	-	-	5,220	29	.59	.80	180	180	-	-	3	3
Total.....	3,645	3,468	2,368	2,161	191	139	4,199	1,544	1,901	1,084	225	557,682	3,491	.63	.77	159	-	2	-	78	31

TABLE No. 1—LINCOLN COUNTY.

1	2	3	4	5	6	7	8	9	10	11	12	13	14	15	16	17	18	19	20	21	22
Alna.....	58	65	44	53	-	-	97	97	-	-	-	13,105	81	.78	.83	161	165	-	-	-	-
Boothbay.....	280	244	209	162	-	17	354	284	87	-	3	46,325	304	.70	.81	154	165	-	-	-	-
Boothbay Harbor.....	286	305	198	212	1	20	389	55	355	-	-	60,350	340	.70	.81	178	180	-	-	3	3
Bremen.....	56	53	39	42	-	-	81	81	-	-	10	9,150	61	.74	.75	150	150	-	-	-	1
Bristol.....	311	325	198	209	22	28	357	156	251	-	32	4,999	306	.63	.75	163	175	-	-	-	-
Damariscotta.....	76	82	45	52	-	-	97	20	77	-	12	13,300	76	.61	.78	175	175	-	-	-	-
Dresden.....	85	83	64	45	-	1	108	88	21	-	-	12,696	94	.64	.86	135	150	-	-	-	-
Edgecomb.....	57	45	44	23	-	-	67	67	-	-	4	7,728	48	.65	.71	161	165	-	-	-	-
Jefferson.....	159	127	91	85	12	17	147	126	50	-	38	17,608	124	.61	.70	142	145	-	-	-	-
Newcastle.....	146	166	93	108	8	5	188	124	77	-	13	25,670	151	.64	.75	170	170	-	-	-	-
Nobleboro.....	113	90	68	51	-	4	115	89	30	-	10	14,790	87	.58	.73	170	170	-	-	-	-
Somerville.....	60	42	47	34	-	2	79	47	34	-	17	6,881	60	.79	.74	114	135	-	-	-	-
Southport.....	66	59	29	26	-	-	55	55	-	-	7	7,941	49	.44	.89	162	165	-	-	-	-
Waldoboro.....	268	231	199	173	40	9	323	293	79	-	36	40,958	280	.70	.75	146	155	-	-	2	2
Westport.....	29	24	18	11	-	-	29	29	-	-	-	3,080	23	.54	.79	134	135	-	-	2	2
Whitefield.....	138	109	96	70	4	-	162	166	-	-	9	15,439	114	.67	.68	135	135	-	-	-	-
Wiscasset.....	219	153	133	91	5	1	218	64	160	-	-	33,300	185	.60	.82	180	180	-	-	3	3
Monhegan Pl.....	11	21	10	11	-	-	21	21	-	-	-	2,275	13	.65	.61	175	175	-	-	-	-
Total.....	2,418	2,224	1,625	1,458	92	104	2,887	1,862	1,221	-	191	336,605	2,396	.66	.77	140	-	-	-	12	10

APPENDIX.

TABLE No. 1—OXFORD COUNTY

Towns.	Number of persons in town between the ages of five and twenty-one years.		Number of different pupils registered in common schools from July 1, 1914, to July 1, 1915.		Number previously registered in some other school in the town during the year.	Number previously registered in schools of some other towns or cities of the state during the year.	Number not previously registered in any other school during the year.	Number registered in rural schools.	Number registered in village schools.	Number registered in city schools.	Number conveyed at expense of town.	Aggregate attendance.	Average daily attendance for year.	Percentage of registration of all persons of school age.	Percentage of average attendance of pupils registered.	Average length in days of school year.	Number of days schools were maintained for year.	Number of compulsory school age attending private or parochial schools.	Number not of compulsory school age attending private or parochial schools.	Number of persons of compulsory school age not attending school regularly.	Number excused by school authorities from regular attendance.
	Boys.	Girls.	Boys.	Girls.																	
1	2	3	4	5	6	7	8	9	10	11	12	13	14	15	16	17	18	19	20	21	22
Albany	72	75	54	60	3	17	94	114	-	-	6	10,937	78	.77	.68	140	140	-	-	-	-
Andover	104	99	73	82	4	-	151	61	94	-	5	19,470	118	.76	.76	165	165	-	-	1	1
Bethel	217	214	173	156	8	14	307	188	141	-	88	39,852	243	.76	.73	164	165	-	-	3	3
Brownfield	132	104	84	69	21	-	132	153	-	-	21	16,793	111	.64	.72	151	155	-	-	-	-
Buckfield	146	150	97	85	16	5	161	105	77	-	10	20,059	125	.61	.68	160	160	-	-	-	-
Byron	21	32	14	23	-	-	37	37	-	-	13	3,407	20	.69	.54	170	170	-	-	-	-
Canton	166	128	95	84	8	3	168	71	108	-	21	25,689	142	.60	.79	180	180	-	-	3	2
Denmark	66	78	44	43	9	7	71	87	-	-	28	10,381	77	.60	.88	135	150	2	-	-	-
Dixfield	196	161	114	91	1	5	199	62	143	-	14	25,060	159	.57	.77	159	165	-	-	-	-
Fryeburg	162	154	114	104	6	16	196	129	89	-	20	30,679	176	.68	.80	173	175	-	-	3	3
Gilead	35	23	18	10	-	-	28	-	28	-	6	2,510	17	.48	.60	145	145	-	-	-	-
Grafton	2	7	3	3	-	-	6	6	-	-	-	377	2	.66	.33	135	135	-	-	-	-
Greenwood	108	98	78	72	-	-	150	94	56	-	9	16,684	114	.72	.76	146	150	-	-	4	-
Hanover	24	13	15	11	-	1	22	12	14	-	-	3,041	19	.70	.73	163	165	-	-	-	-
Hartford	101	83	66	51	7	-	110	117	-	-	18	12,251	79	.63	.67	155	155	-	-	-	-
Hebron	87	83	72	70	19	21	102	142	-	-	4	14,512	91	.84	.64	159	160	-	-	-	-
Hiram	112	92	67	61	-	5	123	33	95	-	26	22,080	123	.62	.96	180	180	-	-	-	-
Lovell	92	69	70	59	9	11	109	129	-	-	36	12,207	87	.80	.67	140	145	1	-	31	-
Mason	10	11	6	8	-	3	11	13	1	-	1	19,460	7	.66	.50	139	140	-	-	1	-
Mexico	489	460	281	260	21	28	492	26	515	-	15	82,067	468	.57	.86	175	180	40	-	-	1

TABLE No. 1—OXFORD COUNTY—CONCLUDED.

1	2	3	4	5	6	7	8	9	10	11	12	13	14	15	16	17	18	19	20	21	22
Newry.....	21	23	16	24	1	-	39	40	-	-	2	3,577	26	.90	.65	140	140	-	-	1	5
Norway.....	433	398	247	193	21	17	402	123	317	-	47	64,784	385	.52	.87	168	170	-	-	-	-
Oxford.....	164	172	91	85	2	7	167	64	112	-	17	23,342	144	.52	.81	162	170	1	-	-	-
Paris.....	453	449	293	294	13	44	530	143	444	-	33	79,348	475	.65	.80	167	170	-	-	-	-
Peru.....	123	103	77	74	8	6	137	108	43	-	8	20,340	121	.66	.80	168	170	-	-	4	2
Porter.....	122	103	79	80	7	3	149	75	84	-	12	16,272	113	.70	.71	144	155	-	-	-	-
Roxbury.....	58	54	24	40	-	2	62	64	-	-	5	6,156	45	.48	.70	136	145	-	-	-	-
Rumford.....	1,075	1,262	624	585	115	41	1,053	172	1,037	-	62	181,662	1,009	.51	.83	180	180	2	-	-	-
Stoncham.....	36	46	29	35	3	9	52	64	-	-	3	6,255	45	.78	.70	139	145	315	22	-	-
Stow.....	24	35	18	24	-	-	42	42	-	-	-	4,736	29	.71	.69	163	165	-	1	13	-
Summer.....	97	88	68	84	5	13	134	106	46	-	16	15,486	111	.82	.73	139	140	-	-	-	-
Sweden.....	35	49	26	34	1	-	59	60	-	-	5	6,335	48	.71	.80	132	135	-	-	-	6
Upton.....	27	23	17	20	-	-	37	37	-	-	14	4,300	29	.74	.78	145	145	-	-	-	-
Waterford.....	125	129	78	78	25	8	123	60	96	-	37	18,074	122	.61	.76	148	160	-	-	3	3
Woodstock.....	126	110	80	75	8	27	120	106	49	-	15	14,215	109	.65	.70	130	140	-	-	1	1
Lincoln Pl.....	19	9	Returns incomplete		-	-	-	-	-	-	-	-	-	-	-	-	-	-	-	-	-
Magalloway Pl.....	22	6	15	6	-	2	19	21	-	-	21	3,164	18	.75	.85	180	180	-	-	-	-
Milton Pl.....	37	33	15	15	-	-	30	30	-	-	3	2,860	22	.42	.73	130	130	-	-	-	-
Total.....	5,339	5,228	3,335	3,148	344	315	5,824	2,894	3,589	-	641	858,422	5,107	.61	.78	168	-	361	23	81	26

TABLE No. 1—PENOBSCOT COUNTY.

Alton.....	32	25	22	17	-	2	37	39	-	-	2	3,800	25	.68	.64	150	150	-	-	-	-
Argyle.....	41	34	28	20	7	1	40	48	-	-	6	5,282	38	.64	.79	139	140	-	-	1	1
Bangor.....	3,013	3,178	1,930	1,777	18	9	3,680	267	-	3,440	17	529,272	2,982	.59	.80	177	180	834	110	12	4
Bradford.....	132	141	79	87	3	9	154	166	-	-	11	20,107	131	.60	.78	154	155	-	-	-	-
Bradley.....	113	92	87	71	10	9	139	34	124	-	13	20,661	112	.77	.70	184	185	-	-	14	14
Brewer.....	797	927	506	658	32	94	1,038	68	-	1,096	37	163,285	907	.67	.77	180	180	-	8	4	4
Burlington.....	57	52	53	20	10	-	63	73	-	-	-	8,022	50	.66	.68	160	210	-	-	-	-
Carmel.....	140	129	101	102	10	3	190	133	70	-	29	20,852	145	.75	.71	143	150	-	-	10	-
Carroll.....	89	71	66	53	-	-	119	119	-	-	-	11,209	77	.74	.64	145	145	-	-	7	-
Charleston.....	118	130	75	69	1	8	135	72	72	-	27	18,436	117	.58	.81	157	160	-	-	-	-

TABLE No. 1—PENOBSCOT COUNTY—CONTINUED.

TOWNS.	Number of persons in town between the ages of five and twenty-one years.		Number of different pupils registered in common schools from July 1, 1914, to July 1, 1915.		Number previously registered in some other school in the town during the year.	Number previously registered in schools of some other towns or cities of the state during the year.	Number not previously registered in any other school during the year.	Number registered in rural schools.	Number registered in village schools.	Number registered in city schools.	Number conveyed at expense of town.	Aggregate attendance.	Average daily attendance for year.	Percentage of registration of all persons of school age.	Percentage of average attendance of pupils registered.	Average length in days of school year.	Number of days schools were maintained for year.	Number of compulsory school age attending private or parochial schools.	Number not of compulsory school age attending private or parochial schools.	Number of persons of compulsory school age not attending school regularly.	Number excused by school authorities from regular attendance.
	Boys.	Girls.	Boys.	Girls.																	
1	2	3	4	5	6	7	8	9	10	11	12	13	14	15	16	17	18	19	20	21	22
Chester.....	48	45	35	27	-	3	59	62	-	-	23	6,495	41	.66	.66	158	160	-	-	2	2
Clifton.....	39	29	27	20	1	-	46	47	-	-	8	5,089	31	.69	.65	165	165	-	-	-	-
Corinna.....	160	191	120	126	12	29	205	161	85	-	6	27,370	183	.70	.74	149	150	-	-	2	2
Corinth.....	118	136	63	95	6	9	143	111	47	-	69	19,174	119	.62	.75	161	170	-	-	-	-
Dexter.....	537	559	338	327	28	43	594	118	547	-	46	85,081	497	.60	.74	173	176	-	-	2	2
Dixmont.....	92	95	80	83	9	-	154	163	-	-	14	15,265	99	.87	.60	154	155	-	-	-	-
East Millinocket.....	190	193	131	130	3	9	249	-	261	-	3	36,808	214	.68	.81	172	180	3	-	-	-
Eddington.....	90	105	65	77	-	10	132	38	104	-	46	17,008	110	.72	.77	155	165	-	-	-	-
Edinburg.....	4	8	5	8	-	-	13	13	-	-	-	1,909	11	1.00	.84	173	175	-	-	-	-
Enfield.....	172	158	120	108	38	3	187	73	155	-	17	29,649	195	.69	.85	152	165	-	-	2	1
Etna.....	73	55	36	37	-	6	67	73	-	-	16	7,263	54	.57	.73	134	135	-	-	-	-
Exeter.....	114	113	92	90	50	20	112	182	-	-	55	16,386	121	.80	.66	135	140	-	-	2	2
Garland.....	107	101	69	63	10	8	114	132	-	-	36	14,064	94	.63	.71	149	150	-	-	-	-
Glenburn.....	87	63	44	37	1	5	75	81	-	-	-	9,095	64	.54	.79	142	170	-	-	5	-
Greenbush.....	82	69	62	53	2	1	112	74	41	-	6	13,289	88	.76	.76	150	150	-	-	4	4
Greenfield.....	24	19	17	16	-	-	33	33	-	-	3	3,592	24	.76	.72	150	150	-	-	1	-
Hampden.....	344	351	222	218	4	17	419	184	256	-	50	59,627	360	.63	.81	165	165	14	2	3	3
Heron.....	157	183	104	134	28	11	199	238	-	-	-	27,360	190	.70	.79	144	150	-	-	-	-
Holden.....	95	122	73	81	5	14	135	90	64	-	7	16,765	107	.70	.69	156	157	-	-	-	-
Howland.....	71	67	43	56	-	-	99	-	99	-	2	14,661	81	.71	.81	181	188	-	-	1	1

TABLE No. 1—PENOBSCOT COUNTY—CONCLUDED.

	2	3	4	5	6	7	8	9	10	11	12	13	14	15	16	17	18	19	20	21	22	
Hudson.....	56	54	40	37	2	6	69	77	-	-	-	9,238	62	70	80	149	150	-	-	-	1	1
Kenduskeag.....	53	63	36	45	5	13	63	22	59	-	25	9,901	57	69	70	173	175	-	-	-	-	-
Kingman.....	133	130	100	75	7	3	165	65	110	-	-	22,506	140	66	80	160	170	-	-	10	4	
Lagrange.....	94	61	65	53	1	-	117	30	88	-	22	15,056	81	76	68	185	185	-	-	-	-	-
Lee.....	136	123	88	85	2	3	108	118	55	-	-	15,933	118	66	68	135	135	-	-	-	-	-
Levant.....	128	90	76	67	-	-	143	143	-	-	46	16,380	117	65	81	140	140	-	-	-	-	-
Lincoln.....	313	334	191	218	15	34	360	135	274	-	28	55,596	339	63	82	164	180	-	-	-	9	9
Lowell.....	29	52	15	42	-	2	55	57	-	-	13	4,800	32	70	56	150	150	-	-	-	15	-
Mattawamkeag.....	83	90	68	54	2	5	115	16	106	-	3	17,111	102	70	83	168	170	-	-	-	1	1
Maxfield.....	15	8	9	8	-	3	14	17	-	-	-	1,490	10	73	58	140	140	-	-	-	4	-
Medway.....	99	74	67	61	-	2	126	128	-	-	-	10,949	83	73	64	130	150	-	-	-	-	-
Milford.....	162	171	100	106	3	42	161	-	206	-	19	27,478	153	61	74	179	180	-	-	-	14	-
Millinocket.....	597	620	430	469	24	40	835	-	899	-	-	119,000	680	73	76	175	180	-	-	-	-	-
Mt. Chase.....	46	36	29	30	6	2	51	59	-	-	-	4,790	36	71	61	133	140	-	-	-	10	-
Newburg.....	80	84	69	55	15	4	105	124	-	-	29	11,280	80	75	64	141	145	-	-	-	-	-
Newport.....	214	252	161	164	10	7	308	103	222	-	64	40,957	255	69	78	160	160	-	-	-	3	-
Old Town.....	1,193	1,014	651	578	276	61	892	94	-	1,135	45	148,860	825	55	67	180	180	385	56	23	23	3
Orono.....	524	499	342	324	20	20	626	15	651	-	42	106,080	556	65	84	180	180	-	-	2	7	7
Orrington.....	143	164	102	103	7	9	189	150	55	-	27	25,608	164	66	80	156	157	-	-	-	-	-
Passadumkeag.....	55	60	38	52	2	5	83	36	54	-	-	11,397	72	78	80	158	165	-	-	-	5	5
Patten.....	257	244	189	197	12	14	360	107	279	-	40	51,988	317	73	86	164	180	-	-	-	-	-
Plymouth.....	85	69	49	43	12	7	73	57	35	-	6	9,926	60	59	65	164	165	-	-	-	2	2
Frentiss.....	86	78	71	53	-	-	124	124	-	-	20	11,213	72	75	58	155	155	-	-	-	-	-
Springfield.....	86	63	57	57	9	-	105	73	41	-	3	11,715	71	76	62	165	170	-	-	-	2	-
Stetson.....	46	61	34	50	2	-	82	53	31	-	6	9,302	65	78	77	143	150	-	-	-	2	2
Veazie.....	67	67	44	41	-	14	71	-	85	-	-	11,929	66	63	77	180	180	-	-	-	-	-
Winn.....	124	108	95	81	5	13	153	70	106	-	6	21,736	128	76	72	169	175	-	-	-	5	-
Woodville.....	18	20	17	11	-	-	28	28	-	-	-	3,420	19	73	67	180	180	-	-	-	-	-
PLANTATIONS.																						
Drew.....	39	30	35	20	-	1	54	55	-	-	3	7,820	46	79	83	170	170	-	-	-	-	-
Grand Falls.....	9	7	4	5	-	-	9	9	-	-	-	960	8	56	88	126	120	-	-	-	4	-
Lakeville.....	17	14	14	9	-	-	23	23	-	-	-	1,327	9	74	39	147	147	-	-	-	-	-
Seboeis.....	21	10	13	8	-	4	17	21	-	-	-	2,160	12	67	57	180	180	-	-	-	-	-
Stacyville.....	98	111	87	70	2	13	142	77	80	-	-	15,228	95	75	60	159	160	-	-	-	2	-
Webster.....	17	21	8	9	-	-	17	17	-	-	-	1,259	9	44	52	140	140	-	-	-	-	-
Total.....	12,256	12,323	8,087	7,940	727	650	14,650	4,995	5,361	5,671	996	2,055,269	12,206	65	74	168	-	1,246	168	191	97	1

APPENDIX.

TABLE No. 1—PISCATAQUIS COUNTY.

Towns.	Number of persons in town between the ages of five and twenty-one years.		Number of different pupils registered in common schools from July 1, 1914, to July 1, 1915.		Number previously registered in some other school in the town during the year.	Number previously registered in schools of some other towns or cities of the state during the year.	Number not previously registered in any other school during the year.	Number registered in rural schools.	Number registered in village schools.	Number registered in city schools.	Number conveyed at expense of town.	Aggregate attendance.	Average daily attendance for year.	Percentage of registration of all persons of school age.	Percentage of average attendance of pupils registered.	Average length in days of school year.	Number of days schools were maintained for year.	Number of compulsory school age attending private or parochial schools.	Number not of compulsory school age attending private or parochial schools.	Number of persons of compulsory school age not attending school regularly.	Number excused by school authorities from regular attendance.
	Boys.	Girls.	Boys.	Girls.																	
1	2	3	4	5	6	7	8	9	10	11	12	13	14	15	16	17	18	19	20	21	22
Abbot.....	89	75	62	60	6	10	106	75	47	-	14	14,257	90	74	.73	158	160	-	-	7	1
Atkinson.....	84	74	79	52	13	12	106	131	-	-	60	11,075	91	.82	.69	121	150	-	-	-	-
Blanchard.....	17	15	6	8	-	3	11	-	14	-	-	1,985	11	.43	.78	180	180	-	-	-	-
Bowerbank.....	6	9	6	3	-	3	6	9	-	-	-	900	6	.60	.66	150	180	-	-	-	-
Brownville.....	297	244	193	208	7	17	377	55	346	-	9	60,003	339	.74	.84	177	180	-	-	2	1
Dover.....	243	238	190	182	10	28	334	185	187	-	39	53,081	294	.77	.79	180	180	-	-	-	-
Foxcroft.....	218	252	172	175	13	22	312	61	286	-	15	50,943	284	.73	.81	179	180	-	-	1	1
Greenville.....	267	279	181	198	2	10	367	-	379	-	16	54,740	322	.69	.84	170	170	-	-	3	3
Guilford.....	207	210	132	137	4	9	256	55	214	-	9	38,181	221	.64	.82	173	180	-	-	4	2
Medford.....	33	32	19	23	-	2	40	41	1	-	10	4,640	32	.64	.76	145	145	-	-	-	-
Milo.....	408	379	294	251	11	16	518	93	452	-	19	79,297	443	.69	.81	179	180	-	-	2	-
Monson.....	175	207	104	148	10	6	236	48	204	-	20	37,127	213	.65	.84	173	180	-	-	-	-
Orneville.....	43	41	31	30	-	-	61	61	-	-	15	5,880	42	.72	.68	140	140	-	-	13	-
Parkman.....	95	86	64	54	-	7	111	118	-	-	14	11,295	78	.65	.66	145	145	-	-	2	-
Sangerville.....	217	179	129	130	7	22	230	125	134	-	15	34,007	208	.65	.80	163	170	-	-	-	2
Sebec.....	79	72	56	51	9	7	91	107	-	-	9	10,900	77	.70	.72	141	155	-	-	-	-
Shirley.....	58	56	47	52	-	2	97	29	70	-	-	12,030	68	.86	.68	160	160	-	-	4	-
Wellington.....	47	53	47	34	-	1	80	58	23	-	12	7,255	48	.81	.59	150	150	-	-	-	-
Williamsburg.....	25	23	19	17	-	8	28	28	8	-	-	2,446	17	.75	.47	144	150	-	-	-	-
Willimantic.....	39	32	31	21	5	5	42	52	52	-	-	6,213	41	.73	.78	151	155	-	-	5	-

TABLE No. 1—PISCATAQUIS COUNTY—CONCLUDED.

1	2	3	4	5	6	7	8	9	10	11	12	13	14	15	16	17	18	19	20	21	22
PLANTATIONS.																					
Barnard.....	17	20	8	11	-	2	17	19	-	-	-	1,960	13	.51	.68	150	150	-	-	1	-
Elliottsville.....	10	9	11	12	-	-	23	23	-	-	-	1,706	9	1.21	.39	175	185	12	11	-	-
Kingsbury.....	23	19	15	16	-	-	31	31	-	-	-	3,355	29	.73	.93	115	130	-	-	-	-
Lake View.....	29	35	22	23	-	3	42	-	45	-	-	6,627	37	.70	.82	179	180	-	-	-	-
Total.....	2,726	2,639	1,918	1,896	97	195	3,522	1,404	2,410	-	276	509,903	3,013	.71	.78	169	-	12	11	44	10

TABLE No. 1.—SAGADAHOC COUNTY.

Arrowsic.....	15	19	5	14	-	-	19	19	-	-	-	2,412	16	.55	.84	150	150	-	-	-	-
Bath.....	1,392	1,419	840	879	29	24	1,666	51	-	1,668	-	264,180	1,428	.61	.83	185	190	79	50	4	4
Bowdoin.....	156	119	113	86	16	5	178	199	-	-	12	19,646	135	.72	.67	145	150	-	-	4	3
Bowdoinham.....	195	169	169	75	8	7	169	91	93	-	14	24,820	139	.50	.75	177	180	-	-	4	4
Georgetown.....	71	85	50	69	-	-	119	119	-	-	10	13,129	96	.76	.80	138	140	-	-	-	-
Perkins.....	6	3	3	3	-	-	6	6	-	-	-	650	5	.66	.83	130	130	-	-	-	-
Phippsburg.....	156	155	104	108	2	3	207	144	68	-	-	23,590	168	.68	.79	140	140	-	-	-	-
Richmond.....	278	274	143	149	3	22	267	81	211	-	30	40,921	231	.52	.78	177	180	-	-	5	5
Topsham.....	327	297	149	156	6	10	289	106	199	-	18	43,264	256	.48	.83	169	180	21	7	7	7
West Bath.....	25	28	20	21	1	6	34	41	-	-	-	4,266	23	.77	.56	185	185	-	-	4	4
Woolwich.....	105	86	70	59	-	9	120	129	-	-	-	15,300	102	.67	.79	150	150	-	-	2	2
Total.....	2,726	2,654	1,606	1,619	65	86	3,074	986	571	1,668	84	452,178	2,599	.59	.80	173	-	100	57	30	29

TABLE No. I.—SOMERSET COUNTY.

TOWNS.	Number of persons in town between the ages of five and twenty-one years.		Number of different pupils registered in common schools from July 1, 1914, to July 1, 1915.		Number previously registered in some other school in the town during the year.	Number previously registered in schools of some other towns or cities of the state during the year.	Number not previously registered in any other school during the year.	Number registered in rural schools.	Number registered in village schools.	Number registered in city schools.	Number conveyed at expense of town.	Aggregate attendance.	Average daily attendance for year.	Percentage of registration of all persons of school age.	Percentage of average attendance of pupils registered.	Average length in days of school year.	Number of days schools were maintained for year.	Number of compulsory school age attending private or parochial schools.	Number not of compulsory school age attending private or parochial schools.	Number of persons of compulsory school age not attending school regularly.	Number excused by school authorities from regular attendance.	
	Boys.	Girls.	Boys.	Girls.																		
1	2	3	4	5	6	7	8	9	10	11	12	13	14	15	16	17	18	19	20	21	22	
Anson.....	352	347	196	215	19	40	352	98	313	-	50	54,685	323	.58	.78	169	170	2	-	-	4	4
Athens.....	119	101	93	77	14	1	155	122	48	-	16	17,603	140	.77	.82	125	125	-	-	-	-	-
Bingham.....	140	154	101	118	8	11	200	59	160	-	5	31,882	177	.74	.80	179	180	-	-	-	-	-
Cambridge.....	39	41	32	34	-	6	66	22	44	-	8	6,742	49	.82	.74	137	140	-	-	3	-	3
Canaan.....	113	118	56	88	6	9	129	96	48	-	25	1,639	111	.62	.70	149	150	-	-	-	-	-
Concord.....	38	44	32	33	-	7	58	65	-	-	7	7,335	49	.79	.75	149	150	-	-	-	-	-
Cornville.....	80	80	56	47	-	1	102	103	-	-	26	11,475	85	.64	.82	135	135	-	-	-	-	-
Detroit.....	54	56	57	53	-	10	100	110	-	-	7	7,061	44	1.00	.40	160	160	-	-	-	-	-
Embsden.....	94	79	60	53	1	5	107	113	-	-	-	14,042	88	.65	.77	159	160	-	-	1	-	1
Fairfield.....	803	630	350	320	23	30	617	128	542	-	73	89,820	499	.46	.74	180	180	94	81	4	4	4
Harmony.....	106	108	71	77	-	5	143	65	83	-	19	16,347	121	.69	.81	135	135	-	-	1	-	-
Hartland.....	155	135	111	107	9	10	199	104	114	-	9	24,058	157	.75	.72	153	155	-	-	1	-	1
Madison.....	598	581	382	337	21	28	670	170	549	-	77	107,153	601	.60	.83	178	180	4	-	-	-	-
Mercer.....	66	63	52	50	8	4	90	102	-	-	17	10,339	69	.79	.67	149	150	-	-	1	-	1
Moscow.....	90	75	56	48	-	7	97	104	-	-	7	13,500	75	.63	.72	180	180	8	-	5	-	2
New Portland.....	119	122	77	63	2	10	128	58	82	-	35	15,613	111	.58	.79	140	141	-	-	1	-	1
Norridgewock.....	208	206	154	151	11	1	293	151	154	-	32	37,180	232	.73	.76	160	165	-	-	-	-	-
Palmyra.....	118	102	87	82	11	17	141	169	-	-	6	1,538	110	.76	.65	140	150	-	-	3	-	3
Pittsfield.....	351	379	246	232	17	43	418	85	393	-	38	57,633	353	.65	.73	163	165	3	-	1	-	-
Ripley.....	49	50	28	37	5	7	53	51	14	-	-	7,473	47	.65	.72	159	165	-	-	-	-	-

TABLE No. 1—SOMERSET COUNTY—CONCLUDED.

1	2	3	4	5	6	7	8	9	10	11	12	13	14	15	16	17	18	19	20	21	22
St. Albans.....	142	134	86	83	16	2	151	107	62	-	25	18,426	127	.61	.75	145	150	-	-	3	3
Skowhegan.....	818	862	376	445	54	46	721	157	664	-	83	114,134	649	.48	.79	176	180	141	-	1	-
Smithfield.....	48	58	45	40	-	1	84	85	-	-	1	7,150	55	.80	.64	130	142	-	-	-	-
Solon.....	121	146	81	99	7	4	169	82	98	-	34	20,150	155	.63	.91	130	135	-	-	-	-
Starks.....	82	79	49	44	-	-	93	60	33	-	14	9,016	60	.57	.64	150	150	-	-	-	-
PLANTATIONS.																					
Bigelow.....	9	15	3	7	-	-	10	10	-	-	-	1,471	9	.41	.96	154	155	-	-	-	-
Brighton.....	44	48	29	26	1	-	54	32	23	-	13	5,425	35	.59	.63	155	155	-	-	-	-
Caratunk.....	33	30	20	20	-	-	40	4	36	-	2	5,040	28	.63	.76	180	180	-	-	12	5
Dead River.....	14	19	9	14	-	-	23	23	-	-	10	1,589	12	.69	.52	133	150	-	-	-	-
Dennistown.....	9	20	7	7	-	5	9	11	3	-	2	1,120	7	.48	.50	160	160	1	-	-	-
Flagstaff.....	19	22	15	17	-	1	31	-	32	-	2	4,615	26	.78	.81	177	180	-	-	-	-
Highland.....	11	8	11	5	-	3	13	16	-	-	-	1,084	8	.84	.50	135	135	-	-	-	-
Jackman.....	139	139	46	38	16	6	62	-	84	-	5	7,940	53	.30	.63	180	180	108	9	1	1
Lexington.....	41	27	32	23	3	4	48	55	-	-	17	5,110	36	.80	.65	141	145	-	-	-	-
Long Pond.....	66	42	61	44	7	11	87	105	-	-	-	11,343	67	.97	.63	169	180	-	-	-	-
Mayfield.....	5	4	3	3	-	-	6	6	-	-	-	850	5	.66	.83	170	170	-	-	-	-
Moose River.....	48	44	34	43	-	3	74	12	65	-	18	7,249	48	.83	.62	150	180	-	-	-	-
Pleasant Ridge.....	11	7	9	6	-	-	15	15	-	-	-	1,680	14	.83	.93	130	130	-	-	-	-
The Forks.....	20	25	18	21	-	-	39	39	-	-	-	5,140	33	.86	.84	155	155	-	-	5	2
West Forks.....	29	16	15	6	-	2	19	-	21	-	11	2,635	17	.46	.80	155	155	2	-	3	3
Total.....	5,401	5,216	3,246	3,213	259	334	5,866	2,794	3,665	-	694	764,285	4,885	.60	.75	156	-	363	90	61	34

APPENDIX.

TABLE No. I—WALDO COUNTY.

1	TOWNS.		Number of persons in town between the ages of five and twenty-one years.		Number of different pupils registered in common schools from July 1, 1914, to July 1, 1915.		6	7	8	9	10	11	12	13	14	15	16	17	18	19	20	21	22
	Boys.	Girls.	Boys.	Girls.	Number previously registered in some other school in the town during the year.	Number previously registered in schools of some other towns or cities of the state during the year																	
Belfast.....	619	646	374	425	20	37	742	205	-	594	77	97,782	578	1.63	.72	170	180	-	-	-	-	4	4
Belmont.....	45	48	45	48	-	-	93	93	-	-	7	7,086	47	1.00	.56	150	150	-	-	-	-	-	2
Brooks.....	105	85	68	54	4	7	111	23	-	-	20	14,278	86	.64	.70	165	165	-	-	-	-	-	-
Burnham.....	89	112	89	67	13	13	130	112	44	-	9	15,750	98	.77	.62	160	160	-	-	-	-	2	-
Frankfort.....	167	116	95	81	2	19	155	93	83	-	16	23,577	143	.62	.81	165	165	-	-	-	-	-	-
Freedom.....	69	63	53	46	-	-	99	72	27	-	7	8,122	69	.75	.69	116	135	-	-	-	-	-	-
Islesboro.....	112	108	72	75	-	3	144	8	139	-	-	15,861	103	.66	.70	154	160	-	-	-	-	-	-
Jackson.....	55	54	45	40	42	6	37	37	48	-	22	6,377	53	.77	.62	120	130	-	-	-	-	-	-
Knox.....	70	56	49	32	8	-	73	81	-	-	7	8,896	65	.64	.80	135	135	-	-	-	-	-	-
Liberty.....	87	89	70	72	1	3	138	92	50	-	14	14,991	108	.80	.76	138	140	-	-	-	-	1	1
Lincolnton.....	117	101	78	66	1	7	136	72	72	-	37	15,816	110	.66	.76	143	150	-	-	-	-	-	-
Monroe.....	103	122	68	79	5	-	142	123	24	-	31	12,898	99	.65	.67	130	130	-	-	-	-	-	-
Montville.....	113	107	77	56	-	-	133	133	-	-	24	12,312	91	.60	.68	135	135	-	-	-	-	4	2
Morrill.....	47	38	22	25	-	-	47	47	-	-	9	4,900	35	.55	.74	140	150	-	-	-	-	-	-
Northport.....	59	69	32	46	-	3	75	38	40	-	13	6,365	53	.60	.67	120	140	-	-	-	-	-	-
Palermo.....	102	87	79	78	8	8	141	157	-	-	12	15,060	111	.83	.70	135	135	-	-	-	-	-	-
Prospect.....	69	68	57	41	-	11	79	98	-	-	11	9,313	67	.71	.68	140	140	-	-	-	-	-	-
Searsmont.....	89	94	80	72	-	-	152	92	60	-	4	14,003	100	.83	.65	140	146	-	-	-	-	-	-
Searsport.....	151	178	110	103	-	9	183	80	133	-	22	28,499	159	.64	.74	179	180	-	-	-	-	1	1
Stockton Springs.....	151	150	100	117	13	14	190	153	64	-	20	27,720	154	.72	.70	180	180	-	-	-	-	2	1

PUBLIC SCHOOLS.

TABLE No. I—WALDO COUNTY—CONCLUDED.

1	2	3	4	5	6	7	8	9	10	11	12	13	14	15	16	17	18	19	20	21	22
Swanville.....	65	38	61	43	16	9	79	104	-	-	19	7,412	58	1.00	.55	126	135	-	-	-	-
Thorndike.....	78	78	56	63	-	13	106	119	-	-	-	9,571	74	.76	.62	130	130	-	-	-	2
Troy.....	93	107	64	76	17	5	118	140	-	-	33	13,361	107	.70	.76	125	140	-	-	-	-
Unity.....	114	102	84	73	9	7	141	82	75	-	25	16,500	110	.72	.76	150	155	-	-	-	1
Waldo.....	62	62	39	45	-	7	77	84	-	-	13	8,256	64	.67	.76	129	130	-	-	-	-
Winterport.....	197	195	111	129	7	13	220	137	103	-	41	30,295	184	.61	.76	164	165	-	-	-	-
Total.....	3,028	2,973	2,078	2,052	183	206	3,741	2,475	1,061	594	493	445,001	2,926	.68	.70	152	-	8	-	20	18

TABLE No. I—WASHINGTON COUNTY.

Addison.....	148	120	93	85	2	4	172	178	-	-	9	20,418	146	.66	.82	139	145	-	-	2	1	1
Alexander.....	72	78	44	51	-	-	95	95	-	-	-	8,664	71	.63	.74	122	130	-	-	-	-	
Baileyville.....	420	363	222	205	11	25	391	23	404	-	45	58,990	353	.54	.82	167	180	-	-	-	-	
Baring.....	36	41	22	28	-	2	48	-	50	-	2	7,560	42	.64	.84	180	180	-	-	1	-	
Beddington.....	5	6	4	3	-	-	7	7	-	-	-	837	6	.63	.85	139	150	-	-	-	-	
Brookton.....	28	37	27	40	-	4	63	18	49	-	-	5,612	39	1.03	.58	144	145	-	-	-	-	
Calais.....	1,148	1,082	566	558	91	17	1,016	46	-	1,078	9	162,032	932	.50	.82	176	180	-	-	-	110	
Centerville.....	14	13	3	9	-	-	12	12	-	-	7	1,031	8	.44	.66	130	130	-	-	-	-	
Charlotte.....	57	40	42	45	-	-	87	87	-	-	-	7,440	60	.89	.68	124	120	-	-	-	-	
Cherryfield.....	220	223	136	128	11	2	251	73	191	-	27	34,696	231	.59	.87	150	150	-	-	-	1	
Columbia.....	84	101	56	73	-	-	129	129	-	-	-	16,995	103	.69	.79	165	165	-	-	-	1	
Columbia Falls.....	109	103	74	78	12	10	130	69	83	-	-	18,661	124	.71	.81	150	155	-	-	-	-	
Cooper.....	35	29	32	23	-	-	55	55	-	-	2	5,474	42	.85	.76	130	135	-	-	-	-	
Crawford.....	6	23	5	16	-	-	21	21	-	-	-	2,870	18	.72	.85	159	160	-	-	-	-	
Cutler.....	101	91	70	81	6	-	145	91	60	-	-	15,120	112	.78	.74	135	135	-	-	-	2	

TABLE No. I—WASHINGTON COUNTY—CONTINUED.

TOWNS.	Number of persons in town between the ages of five and twenty-one years.		Number of different pupils registered in common schools from July 1, 1914, to July 1, 1915.		Number previously registered in some other school in the town during the year.	Number previously registered in schools of some other towns or cities of the state during the year.	Number not previously registered in any other school during the year.	Number registered in rural schools.	Number registered in village schools.	Number registered in city schools.	Number conveyed at expense of town.	Aggregate attendance.	Average daily attendance for year.	Percentage of registration of all persons of school age.	Percentage of average attendance of pupils registered.	Average length in days of school year.	Number of days schools were maintained for year.	Number of compulsory school age attending private or parochial schools.	Number not of compulsory school age attending private or parochial schools.	Number of persons of compulsory school age not attending school regularly.	Number excused by school authorities from regular attendance.
	Boys.	Girls.	Boys.	Girls.																	
1	2	3	4	5	6	7	8	9	10	11	12	13	14	15	16	17	18	19	20	21	22
Danforth.....	212	214	154	140	10	9	275	96	204	-	14	39,260	232	.69	.78	169	170	-	-	-	-
Deblois.....	11	9	8	7	-	-	15	15	15	-	-	1,951	14	.75	.93	135	135	-	-	-	-
Dennysville.....	68	63	40	51	9	2	80	30	61	-	-	10,309	61	.69	.67	169	170	-	-	-	-
East Machias.....	203	232	147	171	23	22	273	171	147	-	1	35,379	236	.73	.74	149	150	-	-	-	-
Eastport.....	841	823	475	462	41	25	871	38	-	899	17	148,469	784	.56	.83	189	190	-	-	11	-
Edmunds.....	112	93	96	75	15	1	155	171	-	-	2	18,600	120	.83	.70	155	155	-	-	-	-
Forest City.....	18	9	10	5	-	-	15	15	15	-	-	1,858	12	.55	.80	155	155	-	-	-	-
Harrington.....	129	123	72	73	1	-	144	96	49	-	10	19,200	120	.57	.82	160	160	-	-	-	-
Jonesboro.....	92	97	61	62	7	9	107	71	52	-	-	16,055	95	.65	.77	169	170	-	-	2	2
Jonesport.....	426	422	279	291	20	21	529	140	430	-	4	70,216	468	.67	.82	150	150	2	-	4	4
Lubec.....	597	634	430	458	74	15	799	389	499	-	-	134,330	707	.72	.79	190	190	-	-	-	-
Machias.....	316	313	240	248	6	13	469	60	428	-	10	64,419	359	.77	.73	179	180	-	-	3	-
Machiasport.....	167	190	134	143	15	12	250	192	85	-	8	26,424	183	.77	.66	144	145	-	-	-	-
Marion.....	18	11	12	7	-	-	19	19	-	-	2	1,926	11	.65	.57	170	170	-	-	-	-
Marshfield.....	31	16	22	17	-	-	34	39	-	-	-	3,910	25	.82	.64	154	165	-	-	4	-
Meddybemps.....	26	19	13	14	-	5	22	27	-	-	-	4,032	22	.60	.81	180	180	-	-	-	-
Milbridge.....	212	210	117	115	-	-	232	84	148	-	4	27,260	188	.54	.81	145	145	-	-	2	2
Northfield.....	15	10	20	10	-	-	30	30	-	-	-	3,079	21	.20	.70	146	155	-	-	-	-
Pembroke.....	247	223	137	139	27	10	239	127	149	-	4	35,447	203	.58	.73	174	175	-	-	3	1
Perry.....	137	163	90	113	-	3	200	203	-	-	13	18,725	134	.67	.66	139	140	-	-	-	-

TABLE No. I WASHINGTON—COUNTY—CONCLUDED.

1	2	3	4	5	6	7	8	9	10	11	12	13	14	15	16	17	18	19	20	21	22
Princeton.....	234	196	141	115	-	3	253	49	207	-	-	40,299	227	59	88	177	180	-	-	1	1
Robbinston.....	113	132	88	101	10	-	179	134	55	-	-	19,162	128	77	67	149	160	-	-	-	-
Roque Bluffs.....	19	18	9	16	-	-	25	25	-	-	4	3,414	22	67	88	150	150	-	-	-	-
Steuben.....	126	137	92	89	-	2	179	143	38	-	-	20,475	146	68	80	140	140	-	-	-	-
Talmdage.....	11	15	7	10	-	1	16	17	-	-	11	1,951	14	65	82	139	140	-	-	-	-
Topshfield.....	56	40	36	23	-	-	59	39	20	-	4	6,525	45	61	76	145	145	-	-	-	3
Trescott.....	73	82	59	62	-	-	121	121	-	-	-	9,100	70	78	57	130	130	-	-	-	8
Vanceboro.....	93	91	59	58	-	3	114	11	106	-	1	18,022	102	63	87	177	180	-	-	-	5
Waite.....	25	21	23	21	-	3	44	44	-	-	4	4,411	29	95	65	152	165	-	-	-	-
Wesley.....	28	38	19	30	1	48	-	49	-	-	-	3,108	28	74	57	111	140	-	-	-	3
Whiting.....	54	61	42	45	1	1	85	56	31	-	-	9,750	65	75	74	150	150	-	-	-	-
Whitneyville.....	44	27	31	13	-	-	44	-	44	-	-	6,080	40	61	90	152	160	-	-	-	-
PLANTATIONS.																					
Codyville.....	15	16	9	11	-	-	20	20	-	-	-	1,800	12	64	60	150	150	-	-	-	3
Grand Lake Stream.....	47	48	27	30	-	-	57	-	57	-	-	8,670	51	60	89	170	170	-	-	-	2
No. 14.....	14	17	8	13	-	-	21	21	-	-	7	2,322	18	67	85	129	130	-	-	-	-
No. 21.....	22	12	12	10	-	-	22	22	-	-	-	2,450	16	64	72	155	155	-	-	-	-
Total.....	7,335	7,175	4,615	4,671	393	277	8,616	3,632	3,677	1,977	221	1,206,838	7,295	63	78	165	-	112	3	69	32

APPENDIX.

TABLE No. I—YORK COUNTY.

Acton.....	66	71	56	44	5	-	95	100	-	-	10	11,738	81	72	81	141	150	3	-	-	-
Alfred.....	101	116	71	74	1	12	132	44	101	-	22	18,875	112	66	77	168	180	-	-	-	-
Berwick.....	283	306	166	171	7	13	317	91	246	-	10	47,619	273	57	81	174	180	5	-	-	3
Biddeford.....	2,975	2,995	739	643	-	-	1,382	218	-	1,164	10	241,850	1,280	23	92	172	185	-	-	-	58
Buxton.....	268	249	153	165	7	15	296	188	130	-	39	42,058	249	61	78	169	170	-	-	-	12
Cornish.....	124	130	70	70	-	-	140	24	116	-	10	19,736	110	55	78	180	180	-	-	-	1
Dayton.....	54	37	32	27	3	2	54	59	-	-	6	7,403	44	64	74	168	170	-	-	-	-
Eliot.....	160	210	126	151	18	10	249	185	92	-	-	34,990	201	73	72	174	180	-	-	-	-
Hollis.....	116	149	82	103	15	2	168	73	112	-	15	25,789	156	69	84	165	165	-	-	-	-
Kennebunk.....	407	365	270	247	14	15	488	65	452	-	57	76,052	426	66	82	178	180	-	-	-	-

TABLE No. I—YORK COUNTY—CONCLUDED.

TOWNS.	Number of persons in town between the ages of five and twenty-one years.		Number of different pupils registered in common schools from July 1, 1914, to July 1, 1915.		Number previously registered in some other school in the town during the year.	Number previously registered in schools of some other towns or cities of the state during the year.	Number not previously registered in any other school during the year.	Number registered in rural schools.	Number registered in village schools.	Number registered in city schools.	Number conveyed at expense of town.	Aggregate attendance.	Average daily attendance for year.	Percentage of registration of all persons of school age.	Percentage of average attendance of pupils registered.	Average length in days of school year.	Number of days schools were maintained for year.	Number of compulsory school age attending private or parochial schools.	Number not of compulsory school age attending private or parochial schools.	Number of persons of compulsory school age not attending school regularly.	Number excused by school authorities from regular attendance.
	Boys.	Girls.	Boys.	Girls.																	
1	2	3	4	5	6	7	8	9	10	11	12	13	14	15	16	17	18	19	20	21	22
Kennebunkport.....	324	290	217	189	5	15	386	218	188	-	29	59,697	337	.66	.83	177	180	11	-	1	1
Kittery.....	381	350	276	230	15	6	485	106	400	-	44	71,002	383	.69	.75	185	185	-	-	-	-
Lebanon.....	214	190	150	139	12	16	261	289	-	5	5	36,167	209	.71	.72	173	180	-	-	1	1
Limerick.....	91	79	78	65	2	9	132	89	54	-	18	13,760	86	.84	.60	160	160	-	-	3	3
Limington.....	118	89	92	62	12	19	123	95	59	-	35	15,817	100	.74	.64	158	170	-	-	6	2
Lyman.....	62	43	35	28	-	8	55	42	21	-	16	7,750	50	.60	.79	155	155	-	-	1	1
Newfield.....	66	76	49	58	-	16	91	49	58	-	29	9,792	64	.75	.59	153	160	-	-	-	-
North Berwick.....	230	227	157	149	3	18	285	104	202	-	27	42,561	245	.66	.80	173	180	-	-	6	5
Old Orchard.....	124	115	80	71	-	13	138	-	151	-	41	18,900	105	.63	.69	180	180	2	-	3	3
Parsonfield.....	128	148	83	82	-	-	165	75	90	-	4	17,259	110	.59	.66	157	160	-	-	-	-
Saco.....	944	768	539	517	67	36	953	150	-	906	111	148,304	806	.61	.76	184	185	90	-	-	-
Sanford.....	1,646	1,852	645	601	66	65	1,115	71	1,175	-	66	181,567	1,027	.35	.82	176	180	628	-	7	11
Shapleigh.....	82	77	62	53	-	-	115	115	-	-	15	12,156	90	.72	.78	135	140	-	-	9	9
South Berwick.....	400	404	236	212	32	5	411	158	290	-	-	62,986	353	.55	.78	178	180	114	-	-	-
Waterboro.....	138	150	83	103	14	8	164	45	141	-	16	22,836	138	.64	.74	165	165	-	-	1	1
Wells.....	327	288	177	156	14	11	308	224	109	-	12	47,154	264	.54	.79	179	180	-	-	-	-
York.....	356	430	259	261	16	16	488	232	288	-	14	75,563	429	.66	.82	176	180	-	-	5	1
Total.....	10,194	10,204	4,983	4,671	328	330	8,996	3,109	4,475	2,070	661	1,369,381	7,728	.47	.80	177	-	853	7	121	110

TABLE No. I—SUMMARY.

Towns.	Number of persons in town between the ages of five and twenty-one years.		Number of different pupils registered in common schools from July 1, 1914, to July 1, 1915.		Number previously registered in some other school in the town during the year.	Number previously registered in schools of some other towns or cities of the state during the year.	Number not previously registered in any other school during the year.	Number registered in rural schools.	Number registered in village schools.	Number registered in city schools.	Number conveyed at expense of town.	Aggregate attendance.	Average daily attendance for year.	Percentage of registration of all persons of school age.	Percentage of average attendance of pupils registered.	Average length in days of school year.	Number of days schools were maintained for year.	Number of compulsory school age attending private or parochial schools.	Number not of compulsory school age attending private or parochial schools.	Number of persons of compulsory school age not attending school regularly.	Number excused by school authorities from regular attendance.
	Boys.	Girls.	Boys.	Girls.																	
1	2	3	4	5	6	7	8	9	10	11	12	13	14	15	16	17	18	19	20	21	22
Androscoggin.....	10,411	10,131	4,435	4,166	559	373	7,669	2,751	1,821	4,029	296	1,108,439	6,321	41	.73	175	-	2,956	342	210	144
Aroostook.....	14,529	14,054	9,659	9,761	689	696	18,035	11,794	7,626	-	1,229	2,233,092	13,752	.67	.70	162	-	49	3	459	56
Cumberland.....	17,039	16,927	9,119	9,003	1,367	463	16,292	4,573	2,934	10,615	488	2,504,470	14,326	.53	.79	174	-	901	126	239	205
Franklin.....	2,670	2,528	1,825	1,704	139	200	3,190	1,368	2,161	-	221	425,120	2,654	.67	.75	160	-	5	6	16	14
Hancock.....	5,035	5,040	3,298	3,311	249	281	6,079	3,033	3,165	411	216	809,327	5,163	.65	.78	156	-	103	6	44	14
Kennebec.....	8,686	8,793	5,049	5,016	382	512	9,171	2,746	2,692	4,627	978	1,392,309	8,134	.57	.80	171	-	1,551	177	89	80
Knox.....	3,645	3,468	2,368	2,161	191	139	4,199	1,544	1,901	1,084	225	557,682	3,491	.63	.77	159	-	2	-	78	31
Lincoln.....	2,418	2,224	1,625	1,458	92	104	2,887	1,862	1,221	-	191	336,605	2,396	.66	.77	140	-	-	-	12	10
Oxford.....	5,339	5,226	3,335	3,148	344	315	5,824	2,894	3,589	-	641	858,422	5,107	.61	.78	168	-	361	23	81	26
Penobscot.....	12,256	12,323	8,087	7,940	727	650	14,650	4,995	5,361	5,671	996	2,055,269	12,206	.65	.74	168	-	1,246	168	191	97
Piscataquis.....	2,726	2,639	1,918	1,896	97	195	3,522	1,404	2,410	-	276	509,903	3,013	.71	.78	169	-	12	11	44	10
Sagadahoc.....	2,726	2,654	1,606	1,619	65	86	3,074	986	571	1,668	84	452,178	2,599	.59	.80	173	-	100	57	30	29
Somerset.....	5,401	5,216	3,246	3,213	259	334	5,866	2,794	3,665	-	694	764,285	4,885	.60	.75	156	-	363	90	61	34
Waldo.....	3,028	2,973	2,078	2,052	183	206	3,741	2,475	1,061	594	493	445,001	2,926	.68	.70	152	-	8	8	20	18
Washington.....	7,335	7,175	4,615	4,671	393	277	8,616	3,632	3,677	1,977	221	1,206,838	7,295	.63	.78	165	-	112	3	69	32
York.....	10,194	10,204	4,983	4,671	328	330	8,996	3,109	4,475	2,070	661	1,369,381	7,728	.47	.80	177	-	853	7	121	110
Total.....	113,438	111,575	67,246	65,790	6,064	5,161	121,811	51,960	48,330	32,746	7,910	17,028,321	101,996	.59	.76	166	-	8,622	1,013	1,764	910

TABLE No. II.
COMMON SCHOOL STATISTICS.
Summary Showing Distribution of Pupils in Common Schools.

COUNTIES.	UNGRADED.		GRADE I.		GRADE II.		GRADE III.		GRADE IV.		GRADE V.		GRADE VI.		GRADE VII.		GRADE VIII.		GRADE IX.		GRADE X.		Number of pupils enrolled for more than one year in same grade.	
	Boys.	Girls.	Boys.	Girls.	Boys.	Girls.	Boys.	Girls.	Boys.	Girls.	Boys.	Girls.	Boys.	Girls.	Boys.	Girls.	Boys.	Girls.	Boys.	Girls.	Boys.	Girls.	Boys.	Girls.
I	2	3	4	5	6	7	8	9	10	11	12	13	14	15	16	17	18	19	20	21	22	23	24	25
Androscoggin.....	747	677	556	506	333	359	391	402	382	361	340	326	324	309	296	267	239	233	199	214	-	-	420	149
Aroostook.....	4,084	3,724	1,294	1,207	743	759	708	667	671	696	578	596	526	525	433	537	341	401	186	210	-	-	189	153
Cumberland.....	687	675	1,349	1,344	889	887	872	782	917	879	854	820	882	848	810	858	607	621	226	243	2	-	162	117
Franklin.....	339	337	195	194	144	121	142	141	184	152	147	129	137	129	131	133	111	100	86	100	3	-	84	27
Hancock.....	520	530	407	447	345	304	368	278	291	283	276	275	295	277	251	289	258	273	168	191	23	3	86	75
Kennebec.....	670	637	729	650	465	500	494	462	458	474	459	518	434	437	375	395	274	351	219	207	-	-	146	136
Knox.....	648	527	239	266	184	174	186	184	169	172	170	147	161	169	178	146	134	224	103	137	-	-	57	47
Lincoln.....	521	441	156	129	112	125	127	129	129	99	147	119	94	85	89	99	79	85	29	49	-	-	29	24
Oxford.....	803	803	443	369	298	287	309	315	340	285	261	301	242	218	232	196	226	219	91	70	-	-	113	107
Penobscot.....	1,257	1,200	1,397	1,341	808	769	816	716	688	686	660	648	599	598	528	553	446	474	270	370	-	-	201	153
Piscataquis.....	339	318	270	244	203	173	190	196	159	161	160	157	160	168	124	135	103	119	98	104	-	-	77	57
Sagadahoc.....	367	371	172	193	140	145	155	147	144	142	126	136	119	121	115	127	121	105	100	94	-	-	33	19
Somerset.....	581	514	542	492	357	336	309	301	265	290	259	265	276	245	157	192	213	222	103	126	-	-	143	96
Waldo.....	603	527	310	256	158	135	134	145	131	155	161	149	147	145	129	153	83	139	113	112	-	-	56	41
Washington.....	749	795	748	630	460	429	476	458	436	436	375	410	366	300	301	355	255	320	204	249	-	-	211	163
York.....	860	818	793	631	417	460	464	432	490	434	465	396	401	348	350	321	302	281	188	250	18	40	188	127
Total.....	13,775	12,894	9,600	8,839	6,056	5,963	6,141	5,755	5,854	5,705	5,438	5,392	5,163	4,982	4,499	4,756	3,792	4,167	2,383	2,726	46	64	2,145	1,491

TABLE No. III.
COMMON SCHOOL STATISTICS.
Showing Facts Regarding Teachers in Common Schools for Year Ending July 1, 1915.
 ANDROSCOGGIN COUNTY.

TOWNS.	NUMBER OF TEACHING POSITIONS.		NUMBER OF POSITIONS AS PRINCIPALS.		Number of different males employed as teachers.	Number of different females employed as teachers.	Number continued in the same school for the entire year.	Number having previous experience.	Per cent of experienced teachers to whole number.	Number graduates of normal or training school.	Number holding state certificates.	Number holding teaching permits.	Number who attended teachers' meetings.	Number who attended summer schools.	Average wages of male teachers per month.	Average wages of female teachers per week.	Average annual salaries of male teachers.	Average annual salaries of female teachers.	Average annual salaries of all teachers.
	Filled by males.	Filled by females.	Filled by males.	Filled by females.															
1	2	3	4	5	6	7	8	9	10	11	12	13	14	15	16	17	18	19	20
Auburn.....	2	65	1	-	3	67	65	62	.88	37	68	2	70	-	\$150 00	\$13 17	\$1 350 00	\$474 12	\$500 26
Durham.....	1	10	-	-	2	17	3	14	.73	2	12	7	9	-	39 00	9 18	321 75	322 94	322 83
East Livermore.....	2	16	-	-	2	18	16	18	.90	12	17	2	20	1	51 85	11 80	466 65	424 80	429 45
Greene.....	-	7	-	-	-	13	1	9	.69	2	12	1	4	-	8 60	8 60	-	275 20	275 20
Leeds.....	1	8	-	-	1	10	6	10	.90	-	9	2	11	-	30 00	8 38	217 50	242 72	239 91
Lewiston.....	2	66	1	1	3	67	70	70	1.00	63	70	-	70	-	116 67	16 35	1,079 19	604 95	618 89
Lisbon.....	2	26	-	-	2	27	25	25	.86	14	29	-	29	3	67 00	10 27	603 00	369 72	407 81
Livermore.....	1	8	-	-	1	12	5	7	.53	-	7	6	2	3	40 00	10 16	330 00	335 28	334 69
Mechanic Falls.....	-	9	-	-	-	9	9	7	.77	1	9	-	9	-	8 44	8 44	-	303 84	303 84
Minot.....	1	6	-	-	1	8	1	3	.33	-	6	2	9	-	40 00	8 75	330 00	288 75	294 64

TABLE NO. III—ANDROSCOGGIN COUNTY—CONCLUDED.

TOWNS.	NUMBER OF TEACHING POSITIONS.		NUMBER OF POSITIONS AS PRINCIPALS.		Number of different males employed as teachers.	Number of different females employed as teachers.	Number continued in the same school for the entire year.	Number having previous experience.	Per cent of experienced teachers to whole number.	Number graduates or normal or training school.	Number holding state certificates.	Number holding teaching permits.	Number who attended teachers' meetings.	Number who attended summer schools.	Average wages of male teachers per month.	Average wages of female teachers per week.	Average annual salaries of male teachers.	Average annual salaries of female teachers.	Average annual salaries of all teachers.
	Filled by males.	Filled by females.	Filled by males.	Filled by females.															
1	2	3	4	5	6	7	8	9	10	11	12	13	14	15	16	17	18	19	20
Poland.....	3	10	-	-	5	13	4	14	.77	1	16	2	-	-	\$41 80	\$9 44	\$344 85	\$311 52	\$319 21
Turner.....	1	9	-	-	2	9	8	8	.72	6	10	1	11	-	40 00	9 49	320 00	303 68	305 31
Wales.....	1	3	-	-	1	6	1	4	.57	2	5	2	5	-	35 00	9 75	280 00	312 00	304 00
Webster.....	1	8	-	-	1	9	8	7	.70	6	8	2	9	2	64 00	9 35	528 00	308 55	332 93
Total.....	18	251	2	1	24	285	224	258	.83	146	278	29	258	9	\$65.80	\$12 36	\$575 52	\$440 85	\$449 86

TABLE No. III—AROOSTOOK COUNTY.

Amity.....	1	3	-	-	1	3	1	4	1.00	1	1	3	-	-	\$42 00	\$10 50	\$315 00	\$315 00	\$315 00
Ashland.....	-	16	-	-	1	17	13	16	.88	7	16	2	10	2	-	10 14	-	365 04	365 04
Bancroft.....	-	4	-	-	-	9	-	6	.66	1	5	4	4	-	-	8 87	-	266 10	266 10
Benedicta.....	-	1	-	-	1	7	1	6	.75	1	6	2	-	-	42 00	9 26	315 00	277 80	287 10
Blaine.....	-	8	-	-	-	8	8	5	.62	3	6	2	-	-	-	10 00	-	360 00	360 00
Bridgewater.....	1	8	-	-	1	11	7	11	.91	3	11	1	-	-	56 00	11 25	504 00	395 00	407 11
Caribou.....	-	3	-	-	3	38	34	35	.85	21	38	3	41	2	49 33	11 60	443 97	387 60	392 05
Castle Hill.....	-	6	-	-	2	9	2	10	.90	4	5	6	11	-	-	10 47	-	314 10	314 10
Connor.....	-	2	-	-	2	8	1	8	.72	2	4	5	-	-	54 00	9 60	432 00	307 20	348 80
Crystal.....	-	4	-	-	-	5	3	2	.40	-	4	1	2	-	-	10 00	-	360 00	360 00

TABLE No. III—AROOSTOOK COUNTY—CONTINUED.

1	2	3	4	5	6	7	8	9	10	11	12	13	14	15	16	17	18	19	20
Dyer Brook.....	1	2	-	-	1	3	2	4	1.00	-	2	2	4	-	\$44 00	\$11 00	\$352 00	\$352 00	\$352 00
Eagle Lake.....	3	6	-	-	3	6	-	9	1.00	6	8	2	1	-	59 00	10 00	479 37	325 00	376 45
Easton.....	-	12	-	-	-	13	11	10	.76	3	10	3	9	4	-	11 70	-	421 20	421 20
Fort Fairfield.....	6	27	-	-	6	36	23	36	.85	11	34	8	34	6	55 46	11 37	499 14	409 32	425 65
Fort Kent.....	2	30	-	-	2	42	13	30	.68	31	28	16	20	-	36 67	8 06	201 68	177 32	178 84
Frenchville.....	2	15	-	-	2	21	11	18	.78	8	9	14	-	-	35 00	6 30	288 75	207 90	217 41
Grand Isle.....	1	11	-	-	1	12	11	11	.84	8	11	2	13	3	32 00	7 54	296 00	278 90	280 32
Haynesville.....	-	2	-	-	-	3	1	3	1.00	-	3	-	3	1	-	10 00	-	350 00	350 00
Hersey.....	-	2	-	-	-	3	1	2	.66	-	-	3	1	-	-	9 69	-	251 94	251 94
Hodgdon.....	-	9	-	-	-	11	8	9	.81	9	10	1	6	-	-	11 22	-	403 92	403 92
Houlton.....	2	29	-	-	2	29	31	30	.96	22	30	1	31	1	90 00	13 15	810 00	473 40	495 11
Island Falls.....	-	9	-	-	-	9	9	9	1.00	7	9	-	8	-	-	12 00	-	432 00	432 00
Limestone.....	4	10	-	-	4	12	12	15	.93	12	16	-	16	-	52 50	12 64	433 12	417 12	421 69
Linneus.....	2	14	-	-	2	14	2	15	.93	1	11	5	9	-	40 00	10 00	350 00	350 00	350 00
Littleton.....	-	9	-	-	-	14	5	12	.85	-	10	4	11	3	-	10 77	-	376 95	376 95
Ludlow.....	1	4	-	-	1	6	-	5	.71	-	5	2	3	-	38 00	9 70	342 00	349 20	347 76
Madawaska.....	2	15	-	-	2	15	9	16	.94	8	14	2	17	1	36 00	7 10	308 00	241 40	249 00
Mapleton.....	1	9	-	-	1	10	9	9	.81	5	8	3	11	3	50 00	11 55	375 00	346 50	349 35
Mars Hill.....	2	12	-	-	2	16	12	12	.66	6	16	2	-	-	40 00	11 01	360 00	396 36	391 16
Masardis.....	-	8	-	-	-	14	2	10	.71	6	7	7	5	-	-	10 38	-	363 30	363 30
Merrill.....	-	3	-	-	-	3	3	3	1.00	-	2	1	3	1	-	11 84	-	438 08	438 08
Monticello.....	3	8	-	-	3	11	7	12	.85	1	13	1	7	-	62 00	11 15	434 00	312 20	345 41
New Limerick.....	-	4	-	-	-	6	2	5	.83	4	2	2	2	-	-	10 17	-	335 61	335 61
New Sweden.....	2	7	-	-	2	10	6	10	.83	3	9	3	7	-	44 00	10 16	385 00	355 60	362 13
Oakfield.....	1	8	-	-	2	10	2	12	.100	2	5	7	11	-	46 66	10 27	326 62	287 56	291 90
Orient.....	-	3	-	-	1	5	1	3	.50	-	3	3	2	-	-	9 67	-	280 43	280 43
Perham.....	-	7	-	-	13	13	11	11	.84	4	10	3	6	-	-	10 39	-	311 70	311 70
Portage Lake.....	-	4	-	-	-	5	3	3	.60	3	4	1	4	-	-	11 50	-	414 00	414 00
Presque Isle.....	-	35	-	-	1	40	30	32	.80	31	36	4	4	-	-	12 79	-	460 44	460 44
St. Agatha.....	3	9	-	-	3	11	8	12	.85	3	13	1	13	-	32 00	7 20	272 00	244 80	251 60

APPENDIX.

TABLE No. III—AROOSTOOK COUNTY—CONTINUED.

TOWNS.	NUMBER OF TEACHING POSITIONS.		NUMBER OF POSITIONS AS PRINCIPALS.		Number of different males employed as teachers.	Number of different females employed as teachers.	Number continued in the same school for the entire year.	Number having previous experience.	Per cent of experienced teachers to whole number.	Number graduates of normal or training school.	Number holding state certificates.	Number holding teaching permits.	Number who attended teachers' meetings.	Number who attended summer schools.	Average wages of male teachers per month.	Average wages of female teachers per week.	Average annual salaries of male teachers.	Average annual salaries of female teachers.	Average annual salaries of all teachers.
	Filled by males.	Filled by females.	Filled by males.	Filled by females.															
1	2	3	4	5	6	7	8	9	10	11	12	13	14	15	16	17	18	19	20
Sherman	1	11	-	-	1	11	7	7	.58	3	9	3	5	-	\$48 00	\$10 31	\$396 00	\$340 23	\$344 87
Smyrna	2	3	-	-	2	4	3	3	.50	1	4	2	3	1	36 00	11 00	252 00	308 00	285 60
Stockholm	-	5	-	-	-	6	4	6	1.00	1	6	-	5	-	-	11 65	-	407 75	407 75
Van Buren	3	24	-	-	3	24	17	27	1.00	9	11	16	-	-	58 00	8 45	522 00	304 20	328 40
Wade	-	5	-	-	4	8	-	10	.83	2	7	5	12	3	-	9 65	-	289 50	289 50
Washburn	2	11	-	-	4	10	11	12	.85	9	13	1	14	1	50 00	10 77	375 00	323 10	331 08
Westfield	-	7	-	-	-	8	6	5	.62	-	5	3	6	3	-	10 15	-	324 80	324 80
Weston	-	4	-	-	-	8	-	8	1.00	2	5	3	3	-	9 29	-	-	269 41	269 41
Woodland	2	9	-	-	3	10	9	12	.91	3	10	3	11	1	50 12	10 26	388 43	318 06	330 85
PLANTATIONS.																			
Allagash	2	2	-	-	2	5	-	6	.85	2	-	4	-	-	37 65	9 73	272 96	282 17	277 56
Cary	1	2	-	-	2	4	-	5	1.00	-	3	1	-	-	45 64	10 06	387 94	342 04	357 34
Caswell	1	4	-	-	1	8	-	5	.55	7	3	6	1	-	40 00	10 00	300 00	300 00	300 00
Chapman	-	5	-	-	-	5	5	5	1.00	1	5	-	4	2	-	10 00	-	300 00	300 00
Cyr	1	5	-	-	1	6	5	5	.71	3	4	3	-	-	40 00	7 00	360 00	252 00	210 00

TABLE No. 111—AROOSTOOK COUNTY—CONCLUDED.

	1	2	3	4	5	6	7	8	9	10	11	12	13	14	15	16	17	18	19	20
E.....	-	-	2	-	-	-	3	1	1	.33	-	1	1	-	-	-	\$9 00	-	\$360 00	\$360 00
Garfield.....	-	-	1	-	-	-	2	-	2	1.00	-	2	1	1	-	-	11 17	-	390 95	390 95
Glenwood.....	-	2	2	-	-	2	2	-	3	.76	-	1	1	2	-	\$46 00	8 50	\$322 00	238 00	280 00
Hamlin.....	-	-	5	-	-	1	6	2	6	.85	2	5	2	-	-	-	7 50	-	240 00	240 00
Hammond.....	-	-	1	-	-	-	1	1	1	1.00	-	1	-	1	-	-	13 00	-	468 00	468 00
Macwahoc.....	-	-	1	-	-	-	2	-	2	1.00	1	2	-	1	1	-	10 40	-	374 40	374 40
Moro.....	1	-	2	-	-	1	6	-	5	.71	-	-	7	-	-	40 00	9 75	290 00	281 75	284 50
Nashville.....	-	-	2	-	-	3	1	-	1	.33	-	1	2	2	-	-	8 26	-	290 84	280 84
New Canada.....	1	-	5	-	-	1	7	2	8	1.00	6	7	-	6	-	55 00	8 68	398 00	251 72	276 10
Oxbow.....	1	-	1	-	-	2	4	-	4	.66	-	2	3	-	-	36 00	8 00	297 00	264 00	280 50
Reed.....	1	-	5	-	-	1	7	4	7	.87	2	6	2	6	2	50 00	9 85	425 00	334 00	349 91
St. Francis.....	-	-	6	-	-	9	1	1	7	.77	8	6	3	5	-	-	10 65	-	298 20	298 20
St. John.....	-	-	4	-	-	6	2	2	6	1.00	4	5	1	6	-	-	9 61	-	317 13	317 13
Silver Ridge.....	-	-	1	-	-	2	1	-	3	1.00	1	2	1	-	-	-	14 00	-	406 00	406 00
Wallagrass.....	-	-	11	-	-	-	16	1	12	.75	9	6	10	8	-	-	7 32	-	168 36	168 36
Westmanland.....	-	-	1	-	-	2	2	-	2	1.00	1	2	-	1	-	-	10 66	-	319 80	319 80
Winterville.....	-	-	4	-	-	5	3	3	3	.60	2	3	1	-	-	-	9 00	-	324 00	324 00
Total.....		67	565	-	1	85	717	389	661	.82	312	573	215	467	44	\$48 05	\$10 24	\$393 26	\$340 62	\$345 93

APPENDIX.

TABLE No. III—CUMBERLAND COUNTY.

Baldwin.....	-	-	5	-	-	-	11	-	5	.45	-	6	5	-	-	-	\$9 00	-	\$306 00	\$306 00
Bridgton.....	1	-	15	-	-	1	15	16	13	.81	13	15	1	15	-	\$34 44	11 71	\$309 06	421 56	414 58
Brunswick.....	1	-	33	-	-	1	37	33	35	.92	15	34	4	38	3	66 66	11 22	599 94	403 92	409 68
Cape Elizabeth.....	-	-	6	-	1	-	6	6	6	1.00	6	6	-	6	-	-	11 84	-	426 24	426 24
Casco.....	-	-	8	-	-	-	13	5	10	.78	-	10	3	7	-	-	7 50	-	255 00	255 00
Cumberland.....	1	-	8	-	-	1	9	8	10	1.00	2	8	2	10	1	44 00	9 20	352 00	294 40	300 80
Falmouth.....	-	-	13	-	-	-	14	12	12	.85	4	12	2	14	1	-	9 27	-	305 91	305 91
Freeport.....	-	3	15	-	-	3	18	12	17	.80	2	17	4	15	2	49 33	9 77	419 30	332 18	346 70
Gorham.....	-	-	16	-	-	-	17	17	16	.94	12	16	1	17	3	-	10 56	-	380 16	380 16
Gray.....	-	-	8	-	-	-	11	6	7	.63	3	7	4	9	1	-	9 06	-	289 92	289 92

33

TABLE No. III—CUMBERLAND COUNTY—CONCLUDED.

TOWNS.	NUMBER OF TEACHING POSITIONS.		NUMBER OF POSITIONS AS PRINCIPALS.		Number of different males employed as teachers.	Number of different females employed as teachers.	Number continued in the same school for the entire year.	Number having previous experience.	Per cent of experienced teachers to whole number.	Number graduates of normal or training school.	Number holding state certificates.	Number holding teaching permits.	Number who attended teachers' meetings.	Number who attended summer schools.	Average wages of male teachers per month.	Average wages of female teachers per week.	Average annual salaries of male teachers.	Average annual salaries of female teachers.	Average annual salaries of all teachers.
	Filled by males.	Filled by females.	Filled by males.	Filled by females.															
1	2	3	4	5	6	7	8	9	10	11	12	13	14	15	16	17	18	19	20
Harpswell	3	12	-	-	4	24	4	27	.96	4	27	1	15	-	\$50 00	\$10 50	\$410 00	\$346 50	\$359 20
Harrison	-	8	-	-	-	8	8	7	.87	8	7	1	8	-	-	9 81	-	333 54	333 54
Naples	-	8	-	-	-	15	15	10	.66	10	5	4	-	-	7 86	-	-	282 96	282 96
New Gloucester	1	10	-	-	1	12	6	12	.92	12	10	3	10	-	45 00	9 33	360 00	298 56	304 15
North Yarmouth	-	4	-	-	-	4	4	4	1.00	4	4	-	4	-	-	9 63	-	337 05	337 05
Otisfield	4	3	-	-	5	5	3	8	.80	1	4	6	10	-	31 00	7 60	232 50	228 00	230 57
Portland	12	242	-	5	6	242	253	255	1.00	201	255	-	255	33	173 61	15 84	1,605 89	586 08	634 26
Pownal	1	7	-	-	2	11	3	11	.84	3	10	3	13	3	33 04	8 25	264 32	264 00	264 04
Raymond	-	5	-	-	-	8	2	7	.87	1	6	2	4	2	-	10 37	-	352 58	352 58
Scarboro	-	13	-	-	-	16	11	15	.93	5	15	1	16	1	-	10 08	-	352 80	352 80
Sebago	1	5	-	-	1	15	1	12	.75	1	1	15	6	-	32 00	8 08	264 00	266 64	266 20
South Portland	1	51	-	1	1	55	51	56	1.00	28	54	2	54	1	91 66	11 50	824 94	414 00	421 90
Standish	5	8	-	-	5	9	12	11	.78	3	10	4	14	1	45 75	9 35	388 87	317 90	344 35
Westbrook	2	32	-	-	2	34	34	33	.91	28	36	-	36	-	133 03	14 02	1,197 27	504 72	545 45
Windham	-	16	-	-	-	21	12	19	.90	8	18	3	21	4	-	10 13	-	344 42	344 42
Yarmouth	-	17	-	-	-	17	16	13	.76	7	15	2	16	-	-	11 31	-	372 23	372 23
Total	36	568	6	7	39	647	535	631	.91	351	608	73	613	56	\$92 97	\$12 86	\$833 40	\$462 34	\$484 46

TABLE No. III—FRANKLIN COUNTY.

1	2	3	4	5	6	7	8	9	10	11	12	13	14	15	16	17	18	19	20
Avon	-	4	-	-	-	6	1	3	.50	-	2	4	5	2	-	\$8 17	-	\$212 42	\$212 42
Carthage	-	4	-	-	-	4	3	4	1.00	-	3	1	2	1	-	9 69	-	261 63	261 63
Chesterville	-	1	6	-	-	1	10	3	1.00	5	10	1	3	-	\$36 00	9 23	\$297 00	304 59	303 50
Eustis	-	6	-	-	-	8	5	8	1.00	2	6	2	7	-	-	11 20	-	403 20	403 20
Farmington	1	21	-	-	1	24	19	20	.80	13	22	3	23	1	77 77	10 71	699 93	385 56	368 03
Freeman	1	5	-	-	1	8	1	6	.66	-	4	5	2	-	32 00	7 85	240 00	235 50	236 25
Industry	1	13	-	-	1	13	1	14	1.00	-	8	6	4	-	38 00	8 89	266 00	245 92	250 14
Jay	4	19	-	-	5	28	14	22	.66	8	23	10	12	-	50 39	10 68	428 32	363 12	374 45
Kingfield	-	7	-	-	-	7	6	6	.85	6	6	1	7	-	-	9 97	-	338 98	338 98
Madrid	2	2	-	-	2	6	-	7	.87	4	5	3	2	-	44 08	10 75	363 66	354 75	359 20
New Sharon	2	11	-	-	2	11	4	11	.84	3	8	5	4	2	36 00	8 73	288 00	279 36	280 68
New Vineyard	1	4	-	-	2	5	2	5	.71	2	3	4	2	-	46 08	8 33	345 60	249 90	289 04
Phillips	1	10	-	-	1	13	7	12	.85	3	7	7	8	1	82 33	9 80	646 64	313 60	343 87
Rangeley	1	7	-	-	1	8	8	8	.88	6	7	2	6	-	50 00	11 17	437 50	390 95	396 76
Salem	1	1	-	-	-	2	-	2	1.00	1	1	1	1	1	11 32	-	-	350 92	350 92
Strong	-	8	-	-	-	8	6	6	.75	2	4	4	6	-	-	8 31	-	399 16	399 16
Temple	-	4	-	-	-	6	2	5	.83	5	5	1	3	-	-	8 06	-	209 56	209 56
Weld	1	5	-	-	1	8	1	9	1.00	1	6	3	2	-	48 00	8 82	336 00	246 96	261 80
Wilton	1	13	-	-	1	13	12	12	.85	9	14	-	13	1	60 00	10 55	495 00	348 15	358 63
PLANTATIONS.																			
Coplin	-	1	-	-	-	2	-	2	1.00	-	1	1	1	-	-	10 30	-	370 80	370 80
Dallas	1	1	-	-	2	3	-	3	.60	5	1	4	1	-	39 20	10 12	279 30	288 42	283 86
Lang	-	2	-	-	-	2	2	1	.50	-	2	-	-	-	-	8 10	-	234 90	234 90
Rangeley	-	2	-	-	-	5	-	4	.80	-	4	1	-	-	-	13 00	-	481 00	481 00
Sandy River	-	1	-	-	-	2	-	2	1.00	-	1	1	1	-	-	10 50	-	346 50	346 50
Total	18	157	-	-	21	202	97	183	.82	75	153	70	115	9	\$48 45	\$9 79	\$392 19	\$325 86	\$332 68

APPENDIX.

TABLE No. III—HANCOCK COUNTY.

TOWNS.	NUMBER OF TEACHING POSITIONS.		NUMBER OF POSITIONS AS PRINCIPALS.		Number of different males employed as teachers.	Number of different females employed as teachers.	Number continued in the same school for the entire year.	Number having previous experience.	Per cent of experienced teachers to whole number.	Number graduates of normal or training school.	Number holding state certificates.	Number holding teaching permits.	Number who attended teachers' meetings.	Number who attended summer schools.	Average wages of male teachers per month.	Average wages of female teachers per week.	Average annual salaries of male teachers.	Average annual salaries of female teachers.	Average annual salaries of all teachers.
	Filled by males.	Filled by females.	Filled by males.	Filled by females.															
1	2	3	4	5	6	7	8	9	10	11	12	13	14	15	16	17	18	19	20
Amherst.....	1	2	-	-	1	5	-	5	.83	-	4	2	-	-	\$32 00	\$8 27	\$264 00	\$272 91	\$269 94
Aurora.....	-	1	-	-	1	1	2	1	1.00	1	1	1	-	-	-	8 00	-	208 00	208 00
Bluehill.....	-	15	-	-	-	17	11	14	.82	16	16	1	9	1	-	9 10	-	282 10	282 10
Brooklin.....	-	6	-	-	-	9	2	8	.80	5	2	2	5	-	-	9 50	-	294 50	294 50
Brooksville.....	2	8	-	-	4	10	7	8	.61	3	3	5	2	1	38 00	9 00	256 50	243 00	245 70
Bucksport.....	-	16	-	-	1	21	10	21	.95	3	21	1	-	2	-	11 60	-	394 40	394 40
Castine.....	-	4	-	-	-	4	4	4	1.00	3	3	3	3	-	-	12 40	-	446 40	446 40
Cranberry Isles.....	1	4	-	-	2	10	10	10	.83	2	3	3	3	11	46 00	9 50	379 50	313 50	326 70
Dedham.....	-	4	-	-	-	5	3	3	.60	3	3	2	3	2	-	8 81	-	246 68	246 68
Deer Isle.....	1	16	-	-	1	19	13	15	.75	1	18	2	16	-	36 00	9 53	288 00	304 96	303 96
Eastbrook.....	-	3	-	-	-	6	2	6	1.00	3	4	2	3	3	-	7 00	-	217 00	217 00
Eden.....	5	26	-	1	5	29	23	30	.88	24	31	3	34	10	78 13	13 75	703 17	495 00	528 57
Ellsworth.....	1	21	-	-	1	21	23	18	.81	-	19	3	22	-	30 00	9 14	225 00	274 20	273 32
Franklin.....	-	12	-	-	1	22	1	23	1.00	-	21	-	1	-	-	9 50	-	266 00	266 00
Gouldsboro.....	-	10	-	-	-	11	9	11	1.00	4	9	2	10	2	-	10 14	-	334 62	334 62

TABLE No. III—HANCOCK COUNTY—CONCLUDED.

1	2	3	4	5	6	7	8	9	10	11	12	13	14	15	16	17	18	19	20
Hancock.....	2	5	-	-	3	9	3	11	.91	5	10	2	-	4	\$49 00	\$10 00	\$367 50	\$300 00	\$319 28
Lamoine.....	1	8	-	-	1	8	1	8	.88	2	6	3	2	-	26 00	9 50	201 50	294 50	284 16
Mariaville.....	-	2	-	-	-	5	-	4	.80	-	1	4	-	-	-	-	-	259 78	259 78
Mt. Desert.....	-	15	-	-	-	22	8	20	.90	17	20	2	22	-	-	12 50	-	425 00	425 00
Orland.....	-	10	-	-	1	17	3	15	.83	3	15	3	-	-	-	10 00	-	280 00	280 00
Otis.....	-	2	-	-	-	2	2	1	.50	2	-	2	-	-	-	5 30	-	137 80	137 80
Penobscot.....	1	9	-	-	1	14	6	12	.80	3	10	5	3	-	44 00	8 08	308 00	226 24	234 41
Sedgwick.....	1	8	-	-	1	10	6	8	.72	4	8	3	5	1	48 00	9 94	384 00	318 08	325 40
Sorrento.....	1	1	-	-	-	1	1	1	1.00	-	1	-	1	-	-	12 00	-	396 00	396 00
Southwest Harbor.....	-	6	-	-	-	7	5	7	1.00	4	7	-	7	-	-	13 00	-	468 00	468 00
Stonington.....	1	9	-	-	1	12	7	11	.84	2	11	2	13	1	40 00	10 50	360 00	378 00	376 20
Sullivan.....	-	9	-	-	-	11	6	11	1.00	6	11	-	11	-	-	10 54	-	358 36	358 36
Surry.....	1	6	-	-	1	6	7	6	.85	-	7	-	7	1	21 95	8 50	164 63	255 00	242 09
Swan's Island.....	2	5	-	-	2	5	5	6	.85	2	5	2	7	-	49 00	9 87	379 75	305 97	327 05
Tremont.....	-	12	-	-	1	19	8	16	.80	6	14	6	18	-	-	10 35	-	310 50	310 50
Trenton.....	1	4	-	-	1	7	2	7	.87	-	7	1	2	2	38 00	9 12	285 00	273 60	275 88
Verona.....	-	2	-	-	-	3	1	3	1.00	1	2	1	1	1	-	8 00	-	240 00	240 00
Waltham.....	-	4	-	-	-	4	-	4	1.00	-	2	2	2	2	-	9 28	-	259 84	259 84
Winter Harbor.....	-	3	-	-	-	3	3	3	1.00	3	3	-	3	-	-	12 66	-	455 76	455 76
PLANTATIONS.																			
Great Pond (No. 33).....	-	1	-	-	-	3	-	3	1.00	1	2	1	1	-	-	10 00	-	290 00	290 00
Long Island.....	-	4	-	-	-	4	1	4	1.00	2	2	2	1	-	-	12 00	-	336 00	336 00
Moose Hill (No. 21).....	-	1	-	-	-	2	-	1	.50	-	2	-	1	-	-	8 33	-	224 91	224 91
Total.....	21	274	1	-	30	364	182	340	.86	115	320	71	225	30	\$48 79	\$10 32	\$399 18	\$330 63	\$335 51

TABLE No. III—KENNEBEC COUNTY.

Albion.....	-	9	-	-	3	11	4	5	.35	1	12	2	-	-	-	\$9 04	-	\$271 20	\$271 20
Augusta.....	-	60	1	-	1	60	60	60	.98	32	61	-	61	-	-	13 05	-	482 85	482 85
Belgrade.....	-	8	-	-	1	14	4	13	.86	2	10	5	7	1	\$36 00	9 12	\$288 00	291 84	291 41
Benton.....	-	10	-	-	1	15	5	10	.62	3	11	5	16	-	-	9 00	-	306 00	306 00
Chelsea.....	-	8	-	-	-	10	6	8	.80	-	7	3	1	1	-	9 22	-	304 26	304 26

TABLE No. III—KENNEBEC COUNTY—CONCLUDED.

TOWNS.	NUMBER OF TEACHING POSITIONS.		NUMBER OF POSITIONS AS PRINCIPALS.		Number of different males employed as teachers.	Number of different females employed as teachers.	Number continued in the same school for the entire year.	Number having previous experience.	Per cent of experienced teachers to whole number.	Number graduates of normal or training school.	Number holding state certificates.	Number holding teaching permits.	Number who attended teachers' meetings.	Number who attended summer schools.	Average wages of male teachers per month.	Average wages of female teachers per week.	Average annual salaries of male teachers.	Average annual salaries of female teachers.	Average annual salaries of all teachers.
	Filled by males.	Filled by females.	Filled by males.	Filled by females.															
1	2	3	4	5	6	7	8	9	10	11	12	13	14	15	16	17	18	19	20
China.....	-	10	-	-	-	12	4	12	1.00	3	11	1	9	-	-	100 00	80 00	388 80	422 88
Clinton.....	1	7	-	-	1	11	5	10	.83	5	11	1	11	-	\$40 00	10 06	\$340 00	342 04	\$316 82
Farmingdale.....	-	5	-	-	-	6	9	6	1.00	4	6	-	4	-	11 30	9 63	406 80	406 80	341 78
Fayette.....	1	5	-	-	2	7	9	9	1.00	-	7	2	4	-	40 00	9 63	300 00	290 40	406 80
Gardiner.....	2	26	-	-	2	28	26	29	.96	22	29	1	30	-	73 66	12 09	662 94	435 24	292 00
Hallowell.....	1	14	-	1	2	14	14	15	.93	12	15	1	16	4	100 00	10 80	900 00	388 80	422 88
Litchfield.....	2	7	-	-	3	11	5	14	1.00	1	8	6	7	-	33 00	8 33	247 50	349 90	249 36
Manchester.....	-	3	-	-	-	4	2	3	.75	1	3	1	3	-	10 00	-	380 00	380 00	380 00
Monmouth.....	-	11	-	-	-	10	5	19	1.00	6	18	1	13	3	9 06	-	271 80	271 80	271 80
Mt. Vernon.....	1	6	-	-	1	12	3	11	.84	5	11	2	9	-	36 00	9 58	288 00	306 56	303 90
Oakland.....	-	12	-	-	-	12	12	12	1.00	3	12	-	12	-	11 12	-	400 32	400 32	400 32
Pittston.....	1	9	-	-	1	11	6	10	.83	-	10	2	5	-	40 00	9 11	310 00	282 41	285 16
Randolph.....	-	5	-	-	-	5	5	5	1.00	1	5	-	5	-	11 80	-	424 80	424 80	424 80
Readfield.....	-	8	-	-	-	11	5	8	.72	1	8	3	10	-	9 56	-	286 80	286 80	286 80
Rome.....	1	4	-	-	1	9	2	6	.60	-	6	4	-	1	32 00	8 26	240 00	247 80	246 24

TABLE No. III--KENNEBEC COUNTY--CONCLUDED.

1	2	3	4	5	6	7	8	9	10	11	12	13	14	15	16	17	18	19	20
Sidney.....	1	10	-	-	1	18	3	17	.89	1	11	8	-	-	\$32 00	\$7 75	\$232 00	\$224 75	\$225 40
Vassalboro.....	-	12	-	-	-	18	5	18	1.00	6	16	2	16	-	-	11 23	-	370 59	370 59
Vienna.....	-	4	-	-	-	7	1	5	.71	4	5	2	-	-	-	9 00	-	234 00	234 00
Waterville.....	-	53	-	-	3	58	51	58	1.00	32	58	-	58	4	-	14 86	-	534 96	534 96
Wayne.....	1	4	-	-	1	6	3	6	.85	-	4	2	6	-	40 00	8 93	340 00	303 62	310 89
West Gardiner.....	4	6	-	-	4	6	3	10	1.00	4	9	1	1	-	52 00	8 57	377 00	248 53	299 91
Windsor.....	-	6	-	-	-	11	-	8	.72	-	10	1	3	-	-	8 50	-	272 00	272 00
Winslow.....	1	19	-	-	1	22	18	22	.95	6	22	1	23	-	61 11	9 73	534 71	340 55	350 25
Winthrop.....	-	15	-	-	-	16	14	12	.75	10	13	3	16	1	-	10 10	-	363 60	363 60
Unity Pl.....	-	1	-	-	-	2	-	-	-	-	-	2	1	-	-	7 65	-	244 80	244 80
Total.....	18	357	2	3	26	446	280	421	.89	169	409	62	348	15	\$48 76	\$11 18	\$394 53	\$386 58	\$386 97

TABLE No. III--KNOX COUNTY.

Appleton.....	1	9	-	-	1	12	4	13	1.00	2	11	2	1	1	\$30 00	\$7 50	\$225 00	\$225 00	\$225 00
Camden.....	1	12	-	-	1	12	13	13	1.00	7	13	-	13	3	91 88	12 54	849 88	463 98	493 66
Cushing.....	1	5	-	-	2	9	-	10	.90	-	3	8	5	-	31 50	7 55	252 00	241 60	243 33
Friendship.....	-	10	-	-	-	10	5	4	.40	1	8	2	1	-	-	8 71	-	287 43	287 43
Hope.....	-	4	-	-	1	6	-	3	.72	-	3	4	3	-	-	7 50	-	232 50	232 50
Hurricane Isle.....	-	1	-	-	-	1	1	-	-	1	1	-	1	-	-	13 00	-	455 00	455 00
Isle au Haut.....	-	2	-	-	-	3	1	3	1.00	-	2	1	-	-	-	10 84	-	373 98	373 98
North Haven.....	1	2	-	-	1	5	1	5	.83	2	3	3	3	-	42 00	11 35	357 00	385 90	376 26
Rockland.....	1	31	-	-	1	31	31	23	.71	16	28	4	34	-	108 10	12 16	999 92	449 92	467 10
Rockport.....	1	12	-	-	1	14	11	14	.93	3	9	6	15	2	64 00	8 90	576 00	320 40	340 06
St. George.....	1	15	-	-	9	17	6	22	.84	8	21	5	7	-	37 60	7 80	282 00	236 70	239 53
South Thomaston.....	-	9	-	-	-	9	8	8	.88	-	8	1	9	-	-	9 50	-	323 00	323 00
Thomaston.....	-	11	-	-	-	12	10	12	1.00	9	12	-	12	-	-	12 06	-	434 16	434 16
Union.....	-	8	-	-	2	11	6	9	.81	3	9	4	9	-	30 00	7 99	225 00	239 70	236 76
Vinalhaven.....	-	16	-	-	-	18	15	14	.77	10	11	7	18	-	-	10 66	-	383 76	383 76

TABLE No. III—KNOX COUNTY—CONCLUDED.

TOWNS.	NUMBER OF TEACHING POSITIONS.		NUMBER OF POSITIONS AS PRINCIPALS.		Number of different males employed as teachers.	Number of different females employed as teachers.	Number continued in the same school for the entire year.	Number having previous experience.	Per cent of experienced teachers to whole number.	Number graduates of normal or training school.	Number holding state certificates.	Number holding teaching permits.	Number who attended teachers' meetings.	Number who attended summer schools.	Average wages of male teachers per month.	Average wages of female teachers per week.	Average annual salaries of male teachers.	Average annual salaries of female teachers.	Average annual salaries of all teachers.
	Filled by males.	Filled by females.	Filled by males.	Filled by females.															
1	2	3	4	5	6	7	8	9	10	11	12	13	14	15	16	17	18	19	20
Warren	1	13	-	-	1	16	10	12	.70	1	12	5	17	2	\$60 00	\$7 28.	\$510 00	\$247 52.	\$266 26
Washington	3	15	-	-	3	15	-	16	.88	-	16	2	-	-	32 60	8 00	224 00	224 00	224 00
Criehaven Pl.	-	1	-	-	-	3	-	3	1.00	1	2	2	1	-	-	9 08	263 32	263 32	263 32
Matinecus Isle Pl.	-	1	-	-	-	2	-	2	1.00	2	2	-	-	-	14 16	-	509 76	509 76	509 76
Total	13	177	-	-	23	206	122	186	.81	66	174	55	148	8	\$47 77	\$9 73	\$397 98	\$333 41	\$337 83

TABLE No. III—LINCOLN COUNTY.

Alna	-	6	-	-	-	6	6	6	1.00	6	6	-	6	-	-	\$8 50	-	\$280 50	\$280 50
Boothbay	4	12	-	-	4	13	15	14	.82	1	13	4	17	2	\$43 00	9 25	\$354 75	305 25	317 62
Boothbay Harbor	-	13	-	-	-	14	12	12	.85	2	12	2	14	-	-	10 87	-	391 32	391 32
Bremen	-	4	-	-	1	8	-	7	.77	1	8	1	3	1	32 00	8 00	-	240 00	240 00
Bristol	1	2	-	-	1	2	3	3	1.00	1	3	-	3	2	44 57	12 00	389 98	420 00	409 99

TABLE No. III—LINCOLN COUNTY—CONCLUDED.

1	2	3	4	5	6	7	8	9	10	11	12	13	14	15	16	17	18	19	20
Damariscotta.....	1	2	-	-	1	2	3	3	1.00	1	3	-	3	2	\$44 57	\$12 00	\$389 98	\$420 00	\$409 99
Dresden.....	-	6	-	-	-	6	3	5	.83	-	4	2	6	-	-	9 00	-	270 00	270 00
Edgecomb.....	-	4	-	-	-	5	2	5	1.00	-	5	-	5	-	-	9 75	-	321 75	321 75
Jefferson.....	-	9	-	-	2	12	3	10	.71	1	6	8	-	-	-	7 97	-	231 13	231 13
Newcastle.....	1	7	-	-	-	8	7	9	1.00	6	8	1	9	1	44 00	9 62	374 00	327 08	332 94
Nobleboro.....	3	4	-	-	3	7	4	7	.70	-	8	2	4	-	36 00	7 91	306 00	268 94	284 82
Somerville.....	1	2	-	-	1	5	1	6	1.00	5	4	2	-	-	36 00	8 50	243 00	229 50	234 00
Southport.....	-	3	-	-	-	5	1	5	1.00	1	5	-	-	1	-	10 00	-	330 00	330 00
Waldoboro.....	2	16	-	-	2	17	11	15	.78	2	16	3	16	1	32 00	8 20	248 00	254 20	253 51
Westport.....	1	1	-	-	2	1	1	2	.66	2	3	-	3	-	43 00	8 70	300 25	234 90	267 57
Whitefield.....	1	8	-	-	1	12	2	13	1.00	-	7	6	-	-	34 00	8 25	229 50	222 75	223 50
Wiscasset.....	-	8	-	-	-	8	8	8	1.00	-	8	-	8	-	-	8 93	-	321 48	321 48
Monhegan Pl.....	-	1	-	-	-	2	-	2	1.00	1	1	1	-	-	-	11 15	-	390 25	390 25
Total.....	15	108	-	-	19	133	82	132	.86	30	120	32	97	10	\$41 47	\$9 09	\$317 31	\$295 56	\$298 21

TABLE No. III—OXFORD COUNTY.

Albany.....	-	8	-	-	-	12	3	12	1.00	-	7	6	5	-	-	\$8 62	-	\$241 36	\$241 36
Andover.....	-	2	-	-	2	4	5	3	.50	1	4	2	4	-	\$36 56	7 11	\$301 62	234 63	256 96
Bethel.....	-	13	-	-	-	17	9	14	.82	8	15	2	4	2	-	9 97	-	329 01	329 01
Brownfield.....	-	2	-	-	2	10	4	-	-	2	7	5	-	-	36 00	9 26	279 00	287 06	285 59
Buckfield.....	1	8	-	-	1	12	6	10	.76	3	7	6	13	1	36 00	9 56	288 00	305 92	303 92
Byron.....	-	2	-	-	-	4	-	3	.75	1	2	2	-	-	-	9 58	-	325 72	325 72
Canton.....	-	7	-	-	-	8	6	7	.87	5	7	1	7	-	-	11 09	-	399 24	399 24
Denmark.....	-	6	-	-	-	7	4	6	.85	1	5	2	-	-	-	7 00	-	210 00	210 00
Dixfield.....	-	10	-	-	-	12	6	10	.83	4	9	3	12	-	-	12 00	-	396 00	396 00
Fryeburg.....	-	11	-	-	-	12	10	11	.91	3	8	4	-	-	-	9 79	-	342 65	342 65
Gilead.....	-	1	-	-	-	2	-	2	1.00	-	2	-	1	-	-	6 00	-	174 00	174 00
Grafton.....	-	1	-	-	-	3	-	3	1.00	-	1	2	-	-	-	8 66	-	233 82	233 82
Greenwood.....	-	10	-	-	-	16	4	11	.68	4	10	6	2	3	-	9 24	-	277 20	277 20
Hanover.....	-	2	-	-	-	3	1	3	1.00	-	2	1	3	1	-	9 92	-	327 36	327 36
Hartford.....	1	6	-	-	1	11	3	11	.91	2	7	5	12	1	40 00	8 68	310 00	269 08	274 92

APPENDIX.

TABLE No. III—OXFORD COUNTY—CONTINUED.

TOWNS.	NUMBER OF TEACHING POSITIONS.		NUMBER OF POSITIONS AS PRINCIPALS.		Number of different males employed as teachers.	Number of different females employed as teachers.	Number continued in the same school for the entire year.	Number having previous experience.	Per cent of experienced teachers to whole number.	Number graduates of normal or training school.	Number holding state certificates.	Number holding teaching permits.	Number who attended teachers' meetings.	Number who attended summer schools.	Average wages of male teachers per month.	Average wages of female teachers per week.	Average annual salaries of male teachers.	Average annual salaries of female teachers.	Average annual salaries of all teachers.
	Filled by males.	Filled by females.	Filled by males.	Filled by females.															
1	2	3	4	5	6	7	8	9	10	11	12	13	14	15	16	17	18	19	20
Hebron.....	-	6	-	-	-	7	5	7	1.00	1	7	-	7	1	\$9 81	-	\$313 92	\$313 92	
Hiram.....	1	3	-	-	1	4	3	5	1.00	2	5	-	5	1	10 16	\$342 00	365 76	359 82	
Lovell.....	-	4	-	-	3	2	2	7	.67	1	5	5	2	-	40 00	8 75	253 75	261 00	
Mason.....	-	1	-	-	-	2	-	2	1.00	1	1	1	1	1	9 50	266 00	266 00	266 00	
Mexico.....	-	18	-	-	-	19	14	19	1.00	13	18	1	19	3	12 80	-	460 80	460 80	
Newry.....	-	4	-	-	5	2	2	2	.40	5	-	-	-	-	10 09	-	282 52	282 52	
Norway.....	-	21	-	-	1	29	18	18	1.00	11	28	3	30	7	9 18	-	312 12	312 12	
Oxford.....	-	8	-	-	3	8	7	7	.87	2	6	2	7	2	9 50	-	323 00	323 00	
Paris.....	-	23	-	-	3	23	20	16	.61	10	20	6	26	4	32 40	275 40	344 08	338 58	
Peru.....	-	8	-	-	-	13	4	12	.92	1	10	3	9	-	9 16	-	311 44	311 44	
Porter.....	1	5	-	-	2	7	3	6	.66	3	2	7	2	-	32 00	8 74	248 00	270 94	267 11
Roxbury.....	-	4	-	-	1	8	1	8	1.00	1	4	3	4	-	9 76	-	283 04	283 04	
Rumford.....	2	36	1	-	3	41	35	44	1.00	42	40	4	44	4	60 00	13 17	540 00	474 12	477 58
Stoneham.....	1	2	-	-	2	3	3	4	.80	2	2	2	-	-	35 00	9 11	253 75	264 19	260 71
Stow.....	1	2	-	-	3	3	1	6	1.00	1	3	3	1	-	36 00	8 83	297 00	126 39	183 26

TABLE No. III—OXFORD COUNTY—CONCLUDED.

1	2	3	4	5	6	7	8	9	10	11	12	13	14	15	16	17	18	19	20
Sumner	1	7	-	-	1	10	3	8	.72	-	8	3	4	-	\$36 00	\$8 02	\$252 00	\$224 56	\$227 99
Sweden	-	6	-	-	-	8	3	6	.75	-	5	3	-	-	-	7 53	-	203 31	203 31
Upton	1	1	-	-	1	3	1	3	.75	2	4	-	1	-	48 00	11 50	348 00	333 50	340 75
Waterford	-	8	-	-	-	8	8	7	.87	5	8	-	8	2	-	9 84	-	314 88	314 88
Woodstock	1	8	-	-	1	13	5	11	.78	3	12	2	14	2	32 00	8 17	224 00	228 76	228 23
Lincoln Pl.	1	-	-	-	1	-	1	1	1.00	-	1	-	-	-	60 00	-	495 00	-	495 00
Magalloway Pl.	1	1	-	-	1	2	1	2	.66	1	2	1	-	-	64 00	10 00	576 00	360 00	468 00
Milton Pl.	-	1	-	-	-	2	-	2	1.00	1	2	-	2	-	-	10 54	-	274 04	274 04
Total	20	275	1	-	29	356	199	309	.80	134	289	97	245	32	\$41 39	\$10 11	\$335 78	\$333 58	\$333 73

TABLE No. III—PENOBSCOT COUNTY.

Alton	-	3	-	-	-	6	1	3	.50	1	5	1	1	-	-	\$8 33	-	\$249 90	\$249 90
Argyle	1	3	-	-	2	6	-	5	.62	-	4	4	2	-	\$36 00	8 57	\$252 00	\$239 96	242 97
Bangor	3	90	2	-	3	92	93	90	.94	81	94	1	95	3	142 58	16 60	1,283 22	597 60	619 71
Bradford	-	8	-	-	-	10	6	10	1.00	3	9	1	1	-	-	10 38	-	321 78	321 78
Bradley	1	4	-	-	1	7	1	7	.87	1	7	1	8	-	36 00	10 08	333 00	312 96	316 96
Brewer	1	29	-	-	1	30	29	31	1.00	20	31	-	31	1	114 80	11 88	1,033 20	427 68	447 86
Burlington	3	1	-	-	3	5	1	7	.87	1	5	3	1	-	43 00	9 54	451 50	400 68	438 79
Carmel	2	8	-	-	4	13	2	13	.76	1	10	7	1	-	38 00	8 90	285 00	267 00	270 60
Carroll	1	6	-	-	1	13	-	12	.85	11	9	5	-	-	40 00	8 94	290 00	259 26	263 65
Charleston	-	7	-	-	-	11	3	11	1.00	4	11	-	11	-	-	10 58	-	338 56	338 56
Chester	-	3	-	-	-	8	-	4	.50	-	3	5	1	-	-	8 22	-	263 04	263 04
Clifton	1	1	-	-	1	5	-	6	1.00	4	5	1	-	-	44 00	10 12	363 00	333 96	348 48
Corinna	1	11	-	-	1	16	8	16	.94	1	16	1	10	-	52 00	9 59	390 00	287 70	296 22
Corinth	-	6	-	-	-	9	4	9	1.00	2	8	1	9	-	-	10 55	-	358 70	358 70
Dexter	-	20	-	-	-	21	19	20	.95	8	19	2	20	1	-	11 49	-	402 15	402 15
Dixmont	-	8	-	-	1	10	1	11	1.00	2	9	2	1	3	-	7 17	-	222 27	222 27
East Millinocket	-	6	-	-	-	6	6	6	1.00	6	6	-	6	-	-	13 50	-	486 00	486 00
Eddington	2	2	-	-	2	3	3	5	1.00	1	5	-	5	-	49 00	10 72	404 25	353 76	379 00
Edinburg	-	1	-	-	-	1	1	1	1.00	1	1	-	1	-	-	10 00	-	350 00	350 00
Enfield	-	9	-	-	-	11	7	11	1.00	7	11	-	6	-	-	11 33	-	373 89	373 89

APPENDIX.

TABLE No. III—PENOBSCOT COUNTY—(CONTINUED.)

TOWNS.	NUMBER OF TEACHING POSITIONS.		NUMBER OF POSITIONS AS PRINCIPALS.		Number of different males employed as teachers.	Number of different females employed as teachers.	Number continued in the same school for the entire year.	Number having previous experience.	Per cent of experienced teachers to whole number.	Number graduates of normal or training school.	Number holding state certificates.	Number holding teaching permits.	Number who attended teachers' meetings.	Number who attended summer schools.	Average wages of male teachers per month.	Average wages of female teachers per week.	Average annual salaries of male teachers.	Average annual salaries of female teachers.	Average annual salaries of all teachers.
	Filled by males.	Filled by females.	Filled by males.	Filled by females.															
1	2	3	4	5	6	7	8	9	10	11	12	13	14	15	16	17	18	19	20
Etna.....	-	-	4	-	2	6	2	7	.87	-	7	1	5	5	-	\$9 50	-	\$256 50	\$256 50
Exeter.....	-	-	8	-	-	10	6	7	.54	-	6	5	5	-	6 25	-	175 00	175 00	
Garland.....	-	-	7	-	1	9	10	1.00	-	2	1	1	10	-	9 20	-	276 00	276 00	
Glenburn.....	-	-	4	-	-	6	6	1.00	-	1	1	4	1	-	10 00	-	340 00	340 00	
Greenbush.....	1	-	6	-	1	10	1	9	.81	-	5	11	11	-	\$35 00	\$262 50	261 00	261 21	
Greenfield.....	-	-	2	-	-	4	1	2	.50	1	1	3	1	-	7 25	-	217 50	217 50	
Hampden.....	-	-	16	-	-	19	13	16	.84	1	18	1	19	-	9 53	-	314 49	314 49	
Heron.....	-	2	14	-	2	14	4	16	1.00	-	13	3	14	-	8 91	300 00	267 30	271 33	
Holden.....	-	-	7	-	-	15	-	12	.80	4	10	5	7	1	40 00	-	293 88	293 88	
Howland.....	1	-	3	-	1	3	3	4	1.00	1	4	1	1	-	90 00	12 00	832 50	444 00	541 12
Hudson.....	-	-	3	-	-	4	2	4	1.00	-	4	-	4	2	10 83	-	324 90	324 90	
Kenduskeag.....	-	-	3	-	-	3	3	3	1.00	1	3	-	2	-	12 00	-	420 00	420 00	
Kingman.....	-	-	1	-	2	11	13	13	1.00	5	11	2	4	-	44 00	374 00	353 60	357 00	
Lagrange.....	1	-	4	-	1	8	6	6	.66	4	5	5	2	-	52 00	10 40	481 00	412 55	426 24
Lee.....	1	-	8	-	1	11	3	11	.91	2	7	3	3	1	30 00	8 62	302 50	232 74	240 49

TABLE No. III—PENOBSCOT COUNTY—CONCLUDED.

1	2	3	4	5	6	7	8	9	10	11	12	13	14	15	16	17	18	19	20
Levant.....	1	3	-	-	1	5	3	6	1.00	6	6	-	6	-	\$51 36	\$9 00	\$359 52	\$252 00	\$278 88
Lincoln.....	1	13	-	-	1	15	10	15	.93	3	16	-	-	-	102 67	10 96	924 03	394 56	432 37
Lowell.....	-	4	-	-	2	4	-	5	.83	4	5	1	-	-	-	10 25	-	307 50	307 50
Mattawamkeag.....	-	4	-	-	-	5	3	5	1.00	3	5	-	4	-	-	10 37	-	352 58	352 58
Maxfield.....	-	2	-	-	-	4	-	2	.50	-	3	1	-	-	-	7 00	-	198 00	198 00
Medway.....	1	4	-	-	1	6	1	5	.71	-	5	2	3	2	48 00	8 37	360 00	251 10	272 88
Milford.....	-	7	-	-	-	7	9	7	1.00	-	4	3	7	-	-	13 00	-	468 00	468 00
Millnocket.....	-	20	-	-	-	21	18	20	.95	19	17	4	21	-	-	12 61	-	464 76	464 76
Mt. Chase.....	-	5	-	-	-	5	4	3	.60	-	1	4	3	-	-	8 10	-	226 80	226 80
Newburg.....	-	7	-	-	-	11	3	9	.81	4	10	1	5	3	-	7 43	-	215 47	215 47
Newport.....	1	9	-	-	2	12	7	12	.85	3	11	3	9	-	34 00	10 00	272 00	320 00	315 20
Old Town.....	2	27	-	-	2	29	26	28	.90	5	29	2	29	-	71 22	11 84	640 98	426 24	441 04
Orono.....	1	15	-	-	1	15	16	16	1.00	7	15	1	16	1	80 00	11 13	120 00	406 68	420 63
Orrington.....	-	8	-	-	-	16	1	13	.81	7	14	2	9	2	-	10 27	-	318 27	318 27
Passadumkeag.....	-	5	-	-	-	5	3	5	1.00	1	4	1	5	-	-	10 88	-	359 04	359 04
Patten.....	-	10	-	-	2	10	8	11	.91	6	7	5	7	-	-	12 42	-	447 12	447 12
Plymouth.....	-	4	-	-	-	7	2	7	1.00	-	6	1	6	1	-	8 90	-	293 70	293 70
Prentiss.....	1	4	-	-	2	8	-	3	.30	1	9	1	4	-	44 00	8 66	341 00	268 46	282 96
Springfield.....	2	7	-	-	2	7	1	7	.77	8	7	2	-	-	28 00	8 60	238 00	292 40	280 31
Stetson.....	-	5	-	-	-	5	1	5	1.00	2	5	-	5	2	-	8 20	-	246 00	246 00
Veazie.....	-	3	-	-	-	3	3	3	1.00	1	3	-	3	-	-	10 87	-	391 32	391 32
Winn.....	1	5	-	-	2	9	2	3	.27	4	9	2	5	1	56 00	9 80	490 00	433 00	442 50
Woodville.....	-	2	-	-	-	2	2	1	.50	2	1	1	-	-	-	9 00	-	324 00	324 00
PLANTATIONS.																			
Drew.....	1	2	-	-	1	4	1	4	.80	-	2	3	-	-	36 00	10 00	216 00	340 00	298 66
Grand Falls.....	-	1	-	-	-	2	-	-	-	-	1	1	-	-	-	7 75	-	186 00	186 00
Lakeville.....	1	2	-	-	1	3	1	4	1.00	-	4	4	-	1	48 00	12 00	354 00	354 00	354 00
Sebouis.....	-	1	-	-	-	2	-	2	1.00	-	2	-	-	-	-	13 40	-	482 40	482 40
Stacyville.....	2	4	-	-	2	10	2	12	1.00	-	9	3	5	-	45 46	9 50	323 68	304 00	310 56
Webster.....	-	1	-	-	1	1	-	1	.50	-	1	1	-	-	-	10 00	-	280 00	280 00
Total.....	38	504	2	-	55	649	351	617	.87	269	582	122	455	24	\$57 21	\$11 43	\$487 84	\$389 59	\$395 73

APPENDIX.

TABLE No. III—PISCATAQUIS COUNTY.

TOWNS.	NUMBER OF TEACHING POSITIONS.		NUMBER OF POSITIONS AS PRINCIPALS.		Number of different males employed as teachers.	Number of different females employed as teachers.	Number continued in the same school for the entire year.	Number having previous experience.	Per cent of experienced teachers to whole number.	Number graduates of normal or training school.	Number holding state certificates.	Number holding teaching permits.	Number who attended teachers' meetings.	Number who attended summer schools.	Average wages of male teachers per month.	Average wages of female teachers per week.	Average annual salaries of male teachers.	Average annual salaries of female teachers.	Average annual salaries of all teachers.
	Filled by males.	Filled by females.	Filled by males.	Filled by females.															
1	2	3	4	5	6	7	8	9	10	11	12	13	14	15	16	17	18	19	20
Abbot.....	-	7	-	-	-	12	3	10	.83	2	10	2	5	-	-	\$7 90	-	\$268 60	\$268 60
Atkinson.....	-	5	-	-	-	7	1	7	1.00	-	7	-	-	-	-	9 00	-	270 00	270 00
Blanchard.....	-	1	-	-	-	1	1	1	1.00	-	1	-	-	-	-	11 00	-	396 00	396 00
Bowerbank.....	-	1	-	-	-	2	-	1	.50	-	1	-	1	-	-	10 00	-	300 00	300 00
Brownville.....	-	12	-	-	-	16	7	16	1.00	13	16	1	16	1	-	10 95	-	394 20	394 20
Dover.....	-	15	-	-	-	18	12	14	.77	9	15	3	15	1	-	10 27	-	369 72	369 72
Foxcroft.....	-	12	-	-	-	13	11	10	.76	8	12	1	12	2	-	11 23	-	404 28	404 28
Greenville.....	1	8	-	-	1	8	9	9	1.00	8	9	9	12	4	\$60 00	12 00	\$510 00	408 00	419 33
Guilford.....	1	10	-	-	2	11	9	11	.84	5	10	3	10	-	36 00	10 66	324 00	353 76	378 32
Medford.....	-	3	-	-	-	5	1	4	.80	1	3	2	2	-	-	9 10	-	263 90	263 90
Milo.....	-	16	-	-	-	17	16	16	.94	8	16	1	17	-	-	10 93	-	363 48	393 48
Monson.....	1	8	-	-	1	9	8	8	.80	2	6	4	7	-	60 00	9 21	540 00	331 56	354 72
Orneville.....	-	3	-	-	-	5	5	5	1.00	2	5	2	2	-	-	6 72	-	272 16	272 16
Parkman.....	-	6	-	-	-	10	9	9	.90	1	8	2	8	-	-	8 75	-	253 75	253 75
Sangerville.....	-	12	-	-	-	17	3	14	.82	6	14	3	16	4	-	10 28	-	349 52	349 52

TABLE No. III—PISCATAQUIS COUNTY—CONCLUDED.

1	2	3	4	5	6	7	8	9	10	11	12	13	14	15	16	17	18	19	20	
Sebec	-	7	-	-	-	11	-	11	.91	-	3	11	1	7	2	-	\$8 28	-	\$254 51	\$254 51
Shirley	-	4	-	-	-	6	1	5	.83	-	2	4	5	2	-	11 06	-	353 92	353 92	
Wellington	-	6	-	-	-	10	1	6	.60	-	6	4	1	1	-	8 08	-	242 40	242 40	
Williamsburg	1	1	-	-	-	1	3	1	.25	-	1	2	-	-	\$36 00	8 21	\$270 00	246 30	258 15	
Willimantic	-	3	-	-	-	4	2	4	1.00	1	4	-	2	-	-	8 66	-	268 46	268 46	
PLANTATIONS.																				
Barnard	1	2	-	-	1	2	-	2	.66	-	3	-	.1	-	36 00	9 00	270 00	270 00	270 00	
Elliottsville	-	4	-	-	-	4	-	4	1.00	-	2	2	1	-	-	9 75	-	360 75	360 75	
Kingsbury	-	3	-	-	-	4	2	4	1.00	-	3	1	-	-	-	8 65	-	224 90	224 90	
Lake View	-	2	-	-	-	2	2	1	.50	2	2	-	2	-	-	12 00	-	392 00	392 00	
Total	5	151	-	-	7	197	92	173	.84	71	167	36	142	19	\$45 60	\$10 04	\$382 80	\$341 54	\$342 86	

TABLE No. III—SAGadahoc COUNTY.

Arrowsic	-	2	-	-	-	4	1	3	.75	-	1	3	2	-	-	\$8 50	-	\$255 00	\$255 00	
Bath	1	47	-	-	-	50	46	47	.92	-	19	50	1	51	1	\$118 28	11 36	\$1,123 66	431 68	446 09
Bowdoin	3	17	-	-	-	3	17	3	.50	-	7	13	5	-	30 00	7 25	225 00	287 50	278 12	
Bowdoinham	-	9	-	-	-	12	8	11	.91	2	12	-	8	-	-	8 87	-	319 32	319 32	
Georgetown	1	5	-	-	-	2	6	4	.75	1	7	1	2	-	46 00	10 00	322 00	280 00	287 00	
Perkins	-	1	-	-	1	1	-	1	.50	-	1	1	1	-	-	6 00	-	156 00	156 00	
Phippsourg	2	8	-	-	2	11	4	13	1.00	5	12	1	8	1	48 00	9 73	336 00	272 44	285 15	
Richmond	-	10	-	-	-	13	8	10	.76	5	12	1	9	1	-	9 35	-	336 60	336 60	
Topsham	1	18	-	-	1	19	17	20	1.00	19	19	1	20	1	33 33	11 13	299 97	400 68	395 37	
West Bath	-	3	-	-	-	5	1	5	1.00	-	5	-	5	-	-	9 00	-	333 00	333 00	
Woolwich	1	7	-	-	1	11	7	12	1.00	2	10	2	12	-	34 00	8 50	255 00	255 00	255 00	
Total	9	127	-	-	11	149	99	138	.86	53	136	24	123	4	\$46 40	\$9 98	\$371 95	\$359 51	\$360 33	

TABLE No. III--SOMERSET COUNTY.

TOWNS.	NUMBER OF TEACHING POSITIONS.		NUMBER OF POSITIONS AS PRINCIPALS.		Number of different males employed as teachers.	Number of different females employed as teachers.	Number continued in the same school for the entire year.	Number having previous experience.	Per cent of experienced teachers to whole number.	Number graduates or normal or training school.	Number holding state certificates.	Number holding teaching permits.	Number who attended teachers' meetings.	Number who attended summer schools.	Average wages of male teachers per month.	Average wages of female teachers per week.	Average annual salaries of male teachers.	Average annual salaries of female teachers.	Average annual salaries of all teachers.
	Filled by males.	Filled by females.	Filled by males.	Filled by females.															
1	2	3	4	5	6	7	8	9	10	11	12	13	14	15	16	17	18	19	20
Anson.....	1	15	-	-	1	20	11	18	.85	4	18	3	12	-	\$36 00	\$9 35	\$306 00	\$317 90	\$317 15
Athens.....	-	10	-	-	-	17	2	16	.94	2	14	3	12	-	-	8 96	-	224 00	224 00
Bingham.....	-	9	-	-	-	12	-	12	1.00	4	12	-	3	-	-	10 10	-	363 60	363 60
Cambridge.....	1	2	-	-	1	4	-	4	.80	2	2	2	2	-	48 00	9 64	336 00	269 92	291 94
Canaan.....	1	6	-	-	1	12	2	10	.76	2	9	4	12	-	40 00	7 93	300 00	237 90	246 77
Concord.....	-	3	-	-	-	8	-	6	.75	-	5	3	6	-	-	4 48	-	284 40	284 40
Cornville.....	-	7	-	-	-	9	4	8	.89	-	3	3	7	-	-	8 77	-	236 79	236 79
Detroit.....	-	3	-	-	-	3	-	3	1.00	1	3	-	2	-	-	8 05	-	286 40	286 40
Embden.....	1	5	-	-	1	11	1	11	.91	3	8	4	5	-	40 00	9 91	320 00	317 12	317 60
Fairfield.....	-	22	-	-	1	29	15	22	.73	6	29	1	23	-	-	10 27	-	369 72	369 72
Harmony.....	-	6	-	-	-	8	4	7	.87	1	2	6	4	-	-	9 16	-	247 32	247 32
Hartland.....	1	9	-	-	1	12	3	9	.69	1	8	5	12	-	32 00	9 10	248 00	282 10	278 69
Madison.....	2	24	-	-	2	27	23	26	.89	13	27	2	29	-	38 89	11 77	350 01	423 72	418 05
Mercer.....	-	6	-	-	-	9	2	8	.88	-	7	2	6	-	-	9 00	-	270 00	270 00
Moscow.....	1	3	-	-	1	6	2	6	.85	2	4	3	5	-	43 61	10 17	392 49	366 12	372 71

TABLE No. III—SOMERSET COUNTY—CONCLUDED.

1	2	3	4	5	6	7	8	9	10	11	12	13	14	15	16	17	18	19	20
New Portland.....	-	7	-	-	-	11	3	11	1.00	1	3	3	3	-	-	\$9 05	-	\$253 40	\$253 40
Norridgewock.....	-	14	-	-	2	19	9	13	.61	2	13	3	4	-	-	8 00	-	264 00	264 00
Palmyra.....	1	8	-	-	-	9	7	9	.90	1	3	2	9	-	\$40 00	9 37	\$300 00	281 10	283 20
Pittsfield.....	1	14	-	-	-	17	11	18	1.06	11	15	3	12	-	60 60	11 50	499 95	379 50	387 53
Ripley.....	-	5	-	-	-	5	5	4	.80	-	4	1	4	-	-	8 82	-	291 06	291 06
St. Albans.....	-	8	-	-	1	12	3	11	.84	1	8	5	11	1	-	9 51	-	285 30	285 30
Skowhegan.....	2	26	-	-	2	31	25	31	.93	22	30	3	33	4	59 44	12 06	534 96	434 16	441 36
Smithfield.....	-	6	-	-	-	10	2	10	1.00	-	9	1	10	-	-	8 88	-	248 64	248 64
Solon.....	-	7	-	-	-	11	4	9	.81	2	8	3	4	-	-	9 19	-	248 13	248 13
Starks.....	-	5	-	-	1	4	2	5	1.00	1	4	1	1	1	-	9 00	-	270 00	270 00
PLANTATIONS.																			
Bigelow.....	-	1	-	-	-	1	1	1	1.00	-	1	-	1	-	-	12 00	-	372 00	372 00
Brighton.....	-	3	-	-	-	4	2	4	1.00	2	3	-	1	2	1	-	-	254 20	254 20
Caratunk.....	-	2	-	-	-	4	-	4	1.00	1	4	-	4	-	-	11 21	-	403 56	403 56
Dead River.....	1	1	-	-	1	1	-	2	1.00	-	1	1	-	-	55 25	13 06	359 12	338 00	348 56
Dennistown.....	-	1	-	-	-	2	-	2	1.00	1	1	1	-	-	-	11 00	-	352 00	352 00
Flagstaff.....	-	2	-	-	-	2	2	2	1.00	1	2	-	2	-	-	12 00	-	432 00	432 00
Highland.....	2	-	-	-	2	-	-	1	.50	-	-	2	-	-	51 00	-	344 25	-	344 25
Jackman.....	2	1	-	-	2	1	3	3	1.00	1	3	-	3	2	48 00	11 00	432 00	396 00	420 00
Lexington.....	2	-	-	-	-	3	1	1	.25	-	2	2	-	-	42 00	-	294 00	-	294 00
Long Pond.....	1	3	-	-	-	3	4	-	-	2	5	2	2	-	59 84	10 14	538 56	365 04	408 42
Mayfield.....	-	2	-	-	-	2	-	1	.50	-	-	2	-	-	-	7 50	-	255 00	255 00
Moose River.....	-	3	-	-	-	6	1	5	.83	2	4	2	1	-	-	9 33	-	335 88	335 88
Pleasant Ridge.....	-	2	-	-	-	4	-	3	.75	2	2	2	-	-	-	8 50	-	221 00	221 00
The Forks.....	-	4	-	-	-	6	2	3	.50	-	2	4	3	-	-	9 86	-	305 66	305 66
West Forks.....	-	1	-	-	-	1	1	1	1.00	1	1	-	1	-	-	13 33	-	413 23	413 23
Total.....	20	256	-	-	28	355	159	320	.83	96	298	85	255	15	\$46 69	\$9 97	\$375 58	\$326 04	\$329 63

APPENDIX.

TABLE No. III—WALDO COUNTY.

TOWNS.	NUMBER OF TEACHING POSITIONS.		NUMBER OF POSITIONS AS PRINCIPALS.		Number of different males employed as teachers.	Number of different females employed as teachers.	Number continued in the same school for the entire year.	Number having previous experience.	Per cent of experienced teachers to whole number.	Number graduates of normal or training school.	Number holding state certificates.	Number holding teaching permits.	Number who attended teachers' meetings.	Number who attended summer schools.	Average wages of male teachers per month.	Average wages of female teachers per week.	Average annual salaries of male teachers.	Average annual salaries of female teachers.	Average annual salaries of all teachers.
	Filled by males.	Filled by females.	Filled by males.	Filled by females.															
1	2	3	4	5	6	7	8	9	10	11	12	13	14	15	16	17	18	19	20
Belfast.....	3	22	-	-	3	24	23	23	.85	10	25	2	27	2	\$56 19	\$10 66	\$505 71	\$383 76	\$398 39
Belmont.....	-	4	-	-	-	6	2	5	.83	5	5	1	2	-	-	8 82	-	264 60	264 60
Brooks.....	-	4	-	-	-	4	4	4	1.00	1	4	-	3	-	-	8 00	-	264 00	264 00
Burnham.....	1	5	-	-	2	4	3	4	.36	5	2	2	7	-	41 00	9 28	328 00	296 96	302 33
Frankfort.....	-	6	-	-	-	7	5	7	1.00	1	5	2	3	2	-	9 74	-	321 42	321 42
Freedom.....	-	8	-	-	-	10	1	9	.90	1	8	2	1	-	-	7 50	-	202 50	202 50
Islesboro.....	-	7	-	-	1	10	4	8	.72	3	9	2	2	-	-	11 04	-	353 28	353 28
Jackson.....	-	6	-	-	-	2	2	4	.56	1	4	4	2	-	-	7 85	-	204 88	204 88
Knox.....	-	5	-	-	1	7	-	7	.87	-	6	2	2	-	-	8 50	-	220 50	220 50
Liberty.....	3	4	-	-	4	9	9	11	.84	4	9	4	4	-	32 21	7 74	225 47	216 72	220 47
Lincolnville.....	-	6	-	-	-	10	2	10	1.00	4	10	-	6	-	-	8 50	-	255 00	255 00
Monroe.....	-	9	-	-	1	11	4	7	.58	2	7	5	5	2	-	8 54	-	222 04	222 04
Montville.....	1	7	-	-	1	10	3	9	.81	1	6	5	1	-	36 00	8 50	243 00	229 50	231 18
Morrill.....	-	2	-	-	-	3	-	2	.66	-	1	2	-	-	-	9 66	-	289 80	289 80
Northport.....	2	3	-	-	2	8	2	9	.90	-	8	2	-	-	38 86	9 00	272 02	252 00	260 00

TABLE No. III—WALDO COUNTY—CONCLUDED.

1	2	3	4	5	6	7	8	9	10	11	12	13	14	15	16	17	18	19	20
Palermo.....	1	7	-	-	3	10	3	10	.76	2	10	3	5	1	\$34 00	\$8 81	\$229 50	\$237 87	\$236 82
Prospect.....	1	5	-	-	1	5	3	3	.50	1	3	3	-	-	40 00	8 79	300 00	263 70	269 75
Searsmont.....	-	7	-	-	-	7	-	7	1.00	1	7	-	-	-	-	7 50	-	210 00	210 00
Searsport.....	-	8	-	-	-	12	6	9	.75	3	7	3	3	-	-	9 13	-	328 68	328 68
Stockton Springs.....	-	8	-	-	2	10	6	9	.75	4	10	2	6	-	-	8 88	-	319 68	319 68
Swanville.....	-	5	-	-	-	9	-	8	.88	2	8	1	1	-	-	8 05	-	217 35	217 35
Thorndike.....	-	6	-	-	-	12	2	6	.50	10	10	2	12	1	-	9 21	-	239 46	239 46
Troy.....	-	9	-	-	-	14	4	9	.64	2	10	4	-	3	-	8 12	-	227 36	227 36
Unity.....	-	7	-	-	1	11	1	7	.58	2	11	1	-	-	-	9 42	-	292 02	292 02
Waldo.....	1	4	-	-	1	10	3	8	.72	3	7	4	8	1	28 00	7 50	182 00	195 00	192 40
Winterport.....	1	10	-	-	1	12	10	13	1.00	8	13	-	5	-	37 21	9 81	306 98	323 73	322 20
Total.....	14	174	-	-	24	248	93	208	.76	82	212	58	104	12	\$39 93	\$8 98	\$309 07	\$276 14	\$278 59

TABLE No. III—WASHINGTON COUNTY.

Addison.....	2	8	-	-	5	10	-	4	13	.86	3	11	4	6	1	\$36 43	\$8 68	\$254 11	\$251 72	\$252 19
Alexander.....	2	3	-	-	5	5	-	10	1.00	1	9	-	-	-	-	48 00	10 87	312 00	282 62	294 37
Baileyville.....	1	11	-	-	1	18	6	15	.78	12	15	4	17	-	-	68 00	13 04	612 00	469 44	481 32
Baring.....	-	2	-	-	-	2	2	2	1.00	2	2	-	-	-	-	-	11 00	-	396 00	396 00
Beddington.....	-	1	-	-	-	2	-	2	1.00	-	2	-	-	-	-	-	8 50	-	255 00	255 00
Brookton.....	-	2	-	-	-	4	-	3	.75	1	2	2	-	-	-	-	10 24	-	296 96	296 96
Calais.....	2	31	-	-	2	34	28	33	.91	12	30	6	30	-	-	83 33	10 04	749 97	361 44	384 99
Centerville.....	-	1	-	-	-	1	1	1	1.00	-	1	-	-	-	-	-	9 00	-	234 00	234 00
Charlotte.....	1	6	-	-	1	6	-	5	.71	-	4	3	2	1	20 00	7 87	130 00	204 62	193 96	
Cherryfield.....	-	9	-	-	2	8	9	8	.80	5	10	-	10	-	-	-	11 30	-	339 00	339 00
Columbia.....	-	6	-	-	-	9	3	8	.88	3	8	1	9	-	-	-	8 44	-	278 52	278 52
Columbia Falls.....	-	6	-	-	-	7	5	7	1.00	4	7	-	-	-	-	-	10 14	-	314 34	314 34
Cooper.....	1	2	-	-	6	5	-	10	.90	-	9	2	-	-	-	47 50	9 91	320 62	267 57	285 25
Crawford.....	1	1	-	-	1	2	-	2	.66	-	1	2	-	-	-	60 00	10 00	480 00	320 00	400 00
Cutler.....	2	4	-	-	2	5	3	6	.85	2	4	3	4	4	56 00	10 50	378 00	283 50	315 00	

TABLE No. III—WASHINGTON COUNTY—CONTINUED.

TOWNS.	NUMBER OF TEACHING POSITIONS.		NUMBER OF POSITIONS AS PRINCIPALS.		Number of different males employed as teachers.	Number of different females employed as teachers.	Number continued in the same school for the entire year.	Number having previous experience.	Per cent of experienced teachers to whole number.	Number graduates of normal or training school.	Number holding state certificates.	Number holding teaching permits.	Number who attended teachers' meetings.	Number who attended summer schools.	Average wages of male teachers per month.	Average wages of female teachers per week.	Average annual salaries of male teachers.	Average annual salaries of female teachers.	Average annual salaries of all teachers.
	Filled by males.	Filled by females.	Filled by males.	Filled by females.															
1	2	3	4	5	6	7	8	9	10	11	12	13	14	15	16	17	18	19	20
Danforth.....	-	2	7	-	2	8	7	10	1.00	5	9	1	9	2	\$52 00	\$10 07	\$442 00	\$342 33	\$364 51
Deblois.....	-	1	1	-	1	3	3	3	.75	4	4	-	-	-	-	9 63	-	260 01	260 01
Dennysville.....	2	1	1	-	2	1	3	3	1.00	-	3	-	2	-	43 00	10 00	408 00	340 00	385 33
East Machias.....	1	9	9	-	1	10	8	10	.90	1	11	-	1	1	40 00	8 30	300 00	249 00	254 10
Eastport.....	-	24	-	-	-	28	21	27	.96	10	25	3	24	2	-	11 00	-	418 00	418 00
Edmunds.....	1	5	-	-	1	9	3	8	.80	-	9	1	6	-	40 00	9 50	310 00	294 50	297 08
Forest City.....	-	1	1	-	2	2	2	2	1.00	1	1	-	-	-	10 00	10 00	-	310 00	310 00
Harrington.....	1	6	-	-	1	9	4	10	1.00	5	10	-	10	-	36 00	9 70	288 00	310 40	307 20
Jonesboro.....	-	6	-	-	8	4	6	6	.75	5	5	3	7	1	-	8 37	-	284 58	284 58
Jonesport.....	2	15	-	-	5	19	12	21	.87	6	19	5	10	1	39 32	8 95	294 90	268 50	271 60
Lubec.....	3	20	-	-	3	23	20	17	.65	10	20	6	25	2	41 33	10 64	392 63	404 32	402 79
Machias.....	-	13	-	-	11	15	11	11	.73	11	15	1	15	5	-	10 89	-	392 04	392 04
Machiasport.....	3	6	-	-	5	9	5	12	.85	6	10	4	14	-	41 64	10 14	301 89	294 06	296 67
Marion.....	-	1	-	-	-	3	3	2	.66	2	1	2	1	1	-	9 00	-	306 00	306 00
Marshfield.....	-	2	-	-	-	4	-	4	1.00	2	4	-	2	-	-	9 00	-	279 00	279 00

TABLE No. III—WASHINGTON COUNTY—CONCLUDED.

	1	2	3	4	5	6	7	8	9	10	11	12	13	14	15	16	17	18	19	20
Meddybemps	-		1	-	-	-	1	1	1	1.00	1	1	-	1	1	-	\$11 25	-	\$405 00	\$405 00
Milbridge	2		9	-	-	2	11	9	11	.84	1	9	4	7	-	\$54 00	8 00	\$391 75	232 00	262 86
Northfield	1		1	-	-	2	2	-	3	.75	1	3	1	1	-	28 00	10 00	217 00	310 00	263 50
Pembroke	5		6	-	-	5	11	6	11	.68	-	9	7	5	-	34 40	7 80	301 00	273 00	285 72
Perry	2		7	-	-	3	9	2	8	.66	4	9	3	4	-	35 50	9 05	248 50	253 40	252 31
Princeton	2		6	-	-	3	8	6	10	.90	1	7	4	4	2	53 32	9 50	479 88	342 00	376 47
Robbinston	-		7	-	-	-	12	4	8	.66	-	6	6	4	2	-	9 00	-	288 00	288 00
Roque Bluffs	-		1	-	-	-	2	-	2	1.00	-	1	1	-	-	-	9 25	-	277 50	277 50
Steuben	1		10	-	-	1	17	3	12	.66	2	12	6	-	-	34 00	7 50	238 00	210 00	212 54
Talmadge	-		1	-	-	-	2	-	1	.50	2	1	1	1	1	-	10 89	-	304 92	304 92
Topfield	-		3	-	-	-	6	-	6	1.00	3	6	-	-	-	-	11 50	-	333 50	333 50
Trescott	-		5	-	-	-	8	3	8	1.00	7	8	-	3	1	-	9 00	-	234 00	234 00
Vanceboro	-		4	-	-	-	7	2	6	.85	4	4	3	1	-	-	12 00	-	432 00	432 00
Waite	1		1	-	-	3	2	-	3	.50	2	2	3	-	-	48 00	10 43	372 00	323 33	347 66
Wesley	2		2	-	-	3	5	-	7	.87	-	8	-	-	-	40 00	9 40	280 00	263 20	271 00
Whiting	1		4	-	-	3	7	-	7	.70	1	8	2	-	4	50 00	8 25	375 00	247 50	273 00
Whitneyville	-		2	-	-	-	2	2	2	1.00	2	2	-	1	1	-	10 66	-	341 12	341 12
PLANTATIONS.																				
Codyville	-		1	-	-	-	2	-	2	1.00	-	1	1	-	-	-	\$10 00	-	\$300 00	\$300 00
Grand Lake Stream	-		2	-	-	-	4	-	4	1.00	1	3	1	-	-	-	10 00	-	340 00	340 00
No. 14	1		1	-	-	2	3	-	3	.50	1	4	1	2	2	37 00	10 75	240 50	279 50	260 00
No. 21	1		-	-	-	1	-	1	1	1.00	-	1	-	-	-	45 00	-	348 75	-	348 75
Total	46		284	-	-	74	390	198	387	.83	135	366	97	248	35	\$44 91	\$9 82	\$354 31	\$324 07	\$328 28

APPENDIX.

TABLE No. III—YORK COUNTY.

TOWNS.	NUMBER OF TEACHING POSITIONS.		NUMBER OF POSITIONS AS PRINCIPALS.		Number of different males employed as teachers.	Number of different females employed as teachers.	Number continued in the same school for the entire year.	Number having previous experience.	Per cent of experienced teachers to whole number.	Number graduates of normal or training school.	Number holding state certificates.	Number holding teaching permits.	Number who attended teachers' meetings.	Number who attended summer schools.	Average wages of male teachers per month.	Average wages of female teachers per week.	Average annual salaries of male teachers.	Average annual salaries of female teachers.	Average annual salaries of all teachers.
	Filled by males.	Filled by females.	Filled by males.	Filled by females.															
1	2	3	4	5	6	7	8	9	10	11	12	13	14	15	16	17	18	19	20
Acton.....	1	6	-	-	1	10	3	9	.81	-	4	5	1	-	\$40 00	\$8 07	\$300 00	\$242 10	\$250 37
Alfred.....	-	6	-	-	-	7	5	4	.57	2	6	1	6	-	10 70	385 20	-	385 20	385 20
Berwick.....	-	13	-	-	-	15	12	11	.73	4	6	6	12	4	-	320 04	-	320 04	320 04
Biddeford.....	7	50	-	-	9	50	50	57	.96	9	56	2	56	4	75 50	13 25	699 37	490 25	463 29
Buxton.....	-	12	-	-	-	15	11	13	.86	9	14	1	14	-	9 77	332 18	-	332 18	332 18
Cornish.....	1	4	-	-	1	6	3	5	.71	2	5	2	7	1	48 00	9 42	432 00	339 12	357 69
Dayton.....	-	3	-	-	-	4	3	3	.75	4	4	-	3	-	8 66	294 44	-	294 44	294 44
Elliot.....	1	10	-	-	1	11	7	12	1.00	2	11	6	12	-	36 00	9 80	324 00	352 80	350 18
Hollis.....	-	10	-	-	-	11	5	11	1.00	2	11	-	10	-	8 75	288 75	-	288 75	288 75
Kennebunk.....	-	19	-	-	-	19	19	19	1.00	8	17	2	19	-	10 88	391 68	-	391 68	391 68
Kennebunkport.....	1	17	-	-	1	19	16	17	.85	3	18	1	17	-	48 00	10 51	532 00	378 36	386 89
Kittery.....	1	14	-	-	1	17	12	15	.83	6	13	-	12	-	64 00	9 93	592 00	367 41	315 71
Lebanon.....	-	15	-	-	-	17	13	12	.70	5	16	1	15	1	9 67	348 12	-	348 12	348 12
Limerick.....	-	5	-	-	-	5	5	3	.60	4	4	1	3	-	9 00	288 00	-	288 00	288 00
Limington.....	1	6	-	-	2	7	5	8	.88	-	7	2	7	2	30 00	8 12	255 00	276 08	273 05
Lyman.....	1	3	-	-	2	3	2	4	.80	-	3	2	3	-	32 00	8 00	252 00	248 00	249 00
Newfield.....	-	4	-	-	-	5	3	3	.60	2	4	1	4	-	9 34	298 88	-	298 88	298 88
North Berwick.....	-	14	-	-	1	16	11	11	.64	2	12	5	9	2	10 64	383 04	-	383 04	383 04
Old Orchard.....	-	5	-	-	-	5	5	5	1.00	1	5	-	5	-	12 00	452 00	-	452 00	452 00
Parsonsfield.....	-	10	-	-	-	11	7	9	.81	6	10	1	7	-	8 70	278 40	-	278 40	278 40

TABLE No. III—YORK COUNTY—CONCLUDED.

1	2	3	4	5	6	7	8	9	10	11	12	13	14	15	16	17	18	19	20
Saco.....	2	30	-	-	2	30	32	31	.96	11	32	-	32	3	\$79 08	\$13 63	\$731 49	\$504 31	\$518 50
Sanford.....	1	40	-	2	1	42	41	43	1.00	37	42	1	43	-	88 88	14 88	799 92	535 68	516 90
Shapleigh.....	2	4	-	-	3	7	1	10	1.00	1	6	4	3	1	36 00	8 50	252 00	238 00	242 66
South Berwick.....	3	14	-	-	3	18	13	19	.90	4	15	6	18	-	48 77	5 86	438 93	354 96	369 77
Waterboro.....	4	5	-	-	5	7	5	11	.91	2	8	4	9	-	32 50	8 30	268 12	273 90	271 33
Wells.....	1	15	-	-	1	17	14	16	.88	6	15	3	18	-	36 00	9 73	324 00	450 28	422 13
York.....	1	24	-	-	1	25	25	24	.92	11	24	2	25	2	48 00	11 39	432 00	410 04	410 91
Total.....	28	358	-	-	2	35	399	325	.88	141	366	59	360	20	\$53 78	\$11 21	\$481 95	\$406 99	\$412 42

TABLE No. III—SUMMARY.

Androscoggin.....	18	251	-	2	1	24	285	224	258	.83	146	278	29	258	9	\$65 80	\$12 36	\$575 52	\$440 85	\$449 86
Aroostook.....	67	565	-	6	1	85	717	389	661	.82	312	573	215	467	44	48 05	10 24	393 26	340 62	345 93
Cumberland.....	36	568	-	6	7	39	647	535	631	.91	351	608	73	613	56	92 97	12 86	833 40	462 34	484 46
Franklin.....	18	157	-	-	21	202	97	183	.82	75	153	70	115	9	48 45	9 79	392 19	325 86	332 68	
Hancock.....	21	274	-	1	-	30	364	182	340	.86	115	320	71	225	30	48 79	10 32	399 18	330 63	335 51
Kennebec.....	18	357	-	2	3	26	446	280	421	.89	169	409	62	348	15	48 76	11 18	394 53	386 58	386 97
Knox.....	13	177	-	-	-	23	206	122	186	.81	66	174	55	148	8	47 77	9 73	397 98	333 41	337 53
Lincoln.....	15	108	-	-	19	133	82	132	.86	30	120	32	97	10	41 47	9 09	317 31	295 56	298 21	
Oxford.....	20	275	-	1	-	29	356	199	309	.80	134	289	97	245	32	41 39	10 11	335 78	333 58	333 73
Penobscot.....	38	504	-	2	-	55	649	351	617	.87	269	582	122	455	24	57 21	11 43	487 84	389 59	395 73
Piscataquis.....	5	151	-	-	-	7	197	92	173	.84	71	167	36	142	19	45 60	10 04	382 80	341 54	342 86
Sagadahoc.....	9	127	-	-	-	11	149	99	138	.86	53	136	24	123	4	46 40	9 98	371 95	359 51	360 33
Somerset.....	20	256	-	-	-	28	355	159	320	.83	96	298	85	255	15	46 69	9 97	375 58	326 04	329 63
Waldo.....	14	174	-	-	-	24	248	93	208	.76	82	212	58	104	12	39 93	8 98	309 07	276 14	273 59
Washington.....	46	284	-	-	-	74	390	198	387	.83	135	366	97	248	35	44 61	9 82	354 31	324 07	328 28
York.....	28	358	-	-	2	35	399	325	.88	141	366	59	360	20	53 78	11 21	481 95	406 99	412 42	
Total.....	386	4,586	14	14	530	5,743	3,427	5,349	.85	2,245	5,051	1,185	4,203	342	\$53 04	\$10 77	\$443 87	\$368 72	\$374 56	

TABLE No. IV.
COMMON SCHOOL STATISTICS.
Showing Statistics Regarding Schools.
 ANDROSCOGGIN COUNTY.

TOWNS.	Number of common schools in town.	Number of one room, rural or suburban.	Number of rural schools in buildings of more than one room.	Number located in villages.	Number located in cities.	Number of graded schools.	Number not using a course of study.	Number to which pupils are conveyed.	Number suspended by superintending school committee.	Number discontinued by vote of town.	Number discontinued by failure to maintain an average attendance of eight.	Number so failing continued by vote of town.	Number having branches of the S. I. L. M.	Number having libraries.
1	2	3	4	5	6	7	8	9	10	11	12	13	14	15
Auburn	61	18	2	-	41	61	-	24	-	-	1	-	6	6
Durham	11	11	-	-	-	-	-	-	-	-	-	-	-	1
East Livermore	15	5	-	10	-	15	-	-	-	-	-	1	1	7
Greene	7	7	-	-	-	7	-	3	-	-	-	1	5	2
Leeds	9	9	-	-	-	9	-	4	1	-	-	-	1	4
Lewiston	64	11	4	-	49	64	-	-	-	-	-	-	-	2
Lisbon	25	5	-	20	-	25	-	5	-	-	2	-	-	4
Livermore	9	5	-	4	-	9	-	6	-	-	-	-	-	2
Mechanic Falls	5	1	-	4	-	4	1	4	-	-	-	1	-	2
Minot	7	7	-	-	-	-	-	-	-	-	-	-	4	1
Poland	13	13	-	-	-	-	-	4	-	-	2	-	-	1
Turner	9	8	-	1	-	9	-	6	-	-	-	-	8	9
Wales	4	4	-	-	-	-	-	2	-	-	-	-	-	2
Webster	8	4	-	4	-	8	-	4	-	-	-	-	-	-
Total	247	108	6	43	90	211	1	62	1	-	5	2	25	43

TABLE No. IV—AROOSTOOK COUNTY.

1	2	3	4	5	6	7	8	9	10	11	12	13	14	15
Amity	4	4	-	-	-	-	2	1	-	-	-	-	-	-
Ashland	16	8	-	8	-	8	-	5	-	-	-	-	-	1
Bancroft	4	4	-	-	-	-	4	2	-	-	-	-	-	1
Benedicta	4	4	-	-	-	-	-	1	-	-	-	-	-	-
Blaine	8	5	-	3	-	8	-	3	-	-	-	-	-	-
Bridgewater	9	5	-	4	-	4	-	1	-	-	-	-	-	-
Caribou	35	21	-	14	-	35	-	17	-	-	-	1	-	12
Castle Hill	6	6	-	-	-	6	-	1	-	-	-	-	1	2
Connor	6	6	-	-	-	-	-	-	1	-	-	-	-	-
Crystal	4	4	-	-	-	4	-	2	-	1	-	-	-	-
Dyer Brook	3	3	-	-	-	-	-	1	-	-	-	-	-	-
Eagle Lake	9	3	5	1	-	1	9	-	1	-	-	-	-	1
Easton	12	9	-	3	-	12	-	-	-	-	-	-	5	8
Fort Fairfield	33	20	2	11	-	33	-	11	-	-	-	-	7	17
Fort Kent	32	24	1	7	-	1	24	-	-	-	-	-	-	-
Frenchville	17	13	4	-	-	2	15	2	-	-	-	-	-	-
Grand Isle	12	6	6	-	-	6	5	-	-	-	-	-	-	-
Haynesville	2	1	-	1	-	-	-	2	-	-	-	-	-	1
Hersey	2	2	-	-	-	-	2	-	-	-	-	-	-	1
Hodgdon	9	7	2	-	-	2	-	-	-	-	-	-	-	1
Houlton	29	4	-	25	-	25	-	29	-	-	-	-	-	15
Island Falls	9	1	-	8	-	9	-	8	-	-	-	-	-	4
Limestone	14	8	-	6	-	14	-	6	-	-	-	-	-	2
Linneus	10	10	-	-	-	-	-	1	1	1	-	-	-	-
Littleton	9	9	-	-	-	-	9	3	-	-	-	-	-	1
Ludlow	5	5	-	-	-	5	-	-	-	-	-	1	-	-
Madawaska	17	17	-	-	-	-	17	2	-	-	-	-	-	-
Mapleton	10	8	-	2	-	10	-	-	-	-	-	1	4	-
Mars Hill	14	8	-	6	-	14	-	1	-	-	-	-	-	-
Masardis	8	5	-	3	-	3	-	1	-	-	-	-	-	2

APPENDIX.

TABLE No. IV—AROOSTOOK COUNTY—CONTINUED.

Towns.	Number of common schools in town.	Number of one room, rural or suburban.	Number of rural schools in buildings of more than one room.	Number located in villages.	Number located in cities.	Number of graded schools.	Number not using a course of study.	Number to which pupils are conveyed.	Number suspended by superintending school committee.	Number discontinued by vote of town.	Number discontinued by failure to maintain an average attendance of eight.	Number so failing continued by vote of town.	Number having branches of the S. I. L. M.	Number having libraries.
1	2	3	4	5	6	7	8	9	10	11	12	13	14	15
Merill	3	2	-	1	-	-	3	-	-	-	-	-	-	-
Monticello	11	7	-	4	-	6	7	5	-	-	-	-	-	-
New Limerick	4	-	4	-	-	-	-	2	-	-	-	-	-	-
New Sweden	9	9	-	-	-	9	-	-	-	-	-	1	-	-
Oakfield	9	6	-	3	-	3	3	2	1	-	1	-	-	1
Orient	3	3	-	-	-	-	3	1	-	-	-	-	-	2
Perham	7	7	-	-	-	-	-	-	-	-	-	-	-	-
Portage Lake	4	1	-	3	-	3	-	3	-	-	-	-	-	-
Presque Isle	33	18	-	15	-	33	-	16	-	-	-	-	6	19
St. Agatha	12	9	3	-	-	3	9	3	-	-	1	-	-	-
Sherman	10	7	-	3	-	10	-	-	-	-	1	1	-	2
Smyrna	6	4	-	2	-	-	5	1	-	-	-	-	-	-
Stockholm	5	1	-	4	-	5	-	4	-	-	-	-	-	-
Van Buren	27	8	-	19	-	19	6	2	-	-	-	-	-	-
Wade	5	5	-	-	-	5	-	-	-	-	-	-	-	-
Washburn	13	9	-	4	-	13	-	5	-	-	-	-	3	-
Westfield	7	4	-	3	-	-	7	1	-	-	-	-	-	-
Weston	4	4	-	-	-	-	-	1	-	-	-	-	1	-
Woodland	11	11	-	-	-	11	-	2	-	-	-	-	-	-

TABLE No. IV—AROOSTOOK COUNTY—CONCLUDED.

1	2	3	4	5	6	7	8	9	10	11	12	13	14	15
PLANTATIONS.														
Allagash.....	4	4	-	-	-	-	-	1	-	-	-	1	-	-
Cary.....	3	3	-	-	-	-	-	-	-	-	-	-	-	-
Caswell.....	5	5	-	-	-	-	-	-	1	-	1	-	-	-
Chapman.....	5	5	-	-	-	-	-	-	-	-	-	-	-	1
Cyr.....	6	6	-	-	-	-	-	-	-	-	-	-	-	-
E.....	2	2	-	-	-	-	2	-	-	-	-	-	-	-
Garfield.....	1	1	-	-	-	-	-	1	-	-	-	-	-	1
Glenwood.....	2	2	-	-	-	-	2	-	-	-	-	1	-	-
Hamlin.....	5	5	-	-	-	-	-	-	-	-	-	-	-	-
Hammond.....	1	1	-	-	-	-	-	1	-	-	-	-	-	-
Macwahoc.....	1	1	-	-	-	1	-	1	-	-	-	-	1	1
Moro.....	3	3	-	-	-	-	3	1	-	-	-	-	1	-
Nashville.....	2	2	-	-	-	-	-	-	-	-	-	1	-	-
New Canada.....	6	5	1	-	-	-	6	-	-	-	-	-	-	-
Oxbow.....	2	2	-	-	-	-	-	-	-	-	-	-	-	-
Reed.....	6	3	-	3	-	3	3	-	-	-	1	1	-	1
St. Francis.....	6	5	1	-	-	-	6	-	-	-	-	-	-	-
S. John.....	4	3	-	-	-	-	4	-	-	-	-	-	-	-
Silver Ridge.....	1	1	-	-	-	1	-	1	-	-	-	-	-	-
Wallgrass.....	11	6	2	-	-	-	11	-	-	-	-	-	-	-
Westmanland.....	1	1	-	-	-	-	-	1	-	-	-	-	-	-
Winterville.....	4	4	-	-	-	-	-	-	-	-	-	1	-	-
Total.....	616	418	32	166	-	327	169	158	4	-	7	10	29	96

APPENDIX.

TABLE No. IV—CUMBERLAND COUNTY.

TOWNS.	Number of common schools in town.	Number of one room, rural or suburban.	Number of rural schools in buildings of more than one room.	Number located in villages.	Number located in cities.	Number of graded schools.	Number not using a course of study.	Number to which pupils are conveyed.	Number suspended by superintending school committee.	Number discontinued by vote of town.	Number discontinued by failure to maintain an average attendance of eight.	Number so failing continued by vote of town.	Number having branches of the S. L. M.	Number having libraries.
1	2	3	4	5	6	7	8	9	10	11	12	13	14	15
Baldwin.....	5	5	-	-	-	-	-	4	-	-	-	-	-	1
Bridgton.....	14	5	-	9	-	14	-	6	-	-	-	-	-	14
Brunswick.....	30	13	-	17	-	17	13	6	-	-	-	-	-	2
Cape Elizabeth.....	5	2	3	-	-	5	-	3	-	-	-	-	-	3
Casco.....	8	4	-	4	-	8	8	-	-	-	-	-	-	3
Cumberland.....	8	7	-	1	-	8	-	5	-	-	-	-	2	5
Falmouth.....	12	7	2	3	-	12	-	1	-	-	-	-	3	9
Freeport.....	16	9	-	7	-	16	-	6	-	-	-	-	-	2
Gorham.....	18	9	-	9	-	18	-	5	-	-	-	-	3	6
Gray.....	8	5	-	3	-	8	-	5	-	-	-	-	-	-
Harpswell.....	15	11	-	4	-	4	-	2	-	-	-	-	-	2
Harrison.....	8	5	-	3	-	8	-	4	-	-	-	-	-	8
Naples.....	8	7	-	1	-	-	-	2	1	-	1	-	-	-
New Gloucester.....	9	9	-	-	-	9	-	4	-	-	1	-	-	2
North Yarmouth.....	4	4	-	-	-	4	-	2	-	-	-	-	3	3
Otisfield.....	7	7	-	-	-	-	-	3	-	-	-	-	-	1
Portland.....	225	7	-	-	218	225	-	4	-	-	-	-	-	28
Pownal.....	8	6	-	2	-	8	-	-	-	-	1	-	-	5
Raymond.....	5	4	-	1	-	-	-	2	-	-	-	-	-	2
Scarboro.....	12	6	6	-	-	6	7	2	1	-	-	-	12	6

TABLE No. IV—CUMBERLAND COUNTY—CONCLUDED.

1	2	3	4	5	6	7	8	9	10	11	12	13	14	15
Sebago.....	6	6	-	-	-	-	6	-	2	-	-	-	1	-
South Portland.....	45	-	-	-	-	45	45	-	-	-	-	-	-	12
Standish.....	12	5	-	7	-	12	-	4	-	-	-	1	10	11
Westbrook.....	34	2	2	-	30	34	1	-	-	-	-	-	-	5
Windham.....	16	6	5	5	-	2	-	3	-	-	-	-	4	10
Yarmouth.....	14	2	-	12	-	14	-	2	-	-	-	-	-	6
Total.....	552	153	18	88	293	483	28	78	2	-	2	4	41	143

TABLE No. IV—FRANKLIN COUNTY.

Avon.....	4	4	-	-	-	-	4	2	-	-	-	1	-	2
Carthage.....	4	3	-	1	-	-	4	1	-	-	-	1	-	-
Chesterville.....	7	4	-	3	-	7	-	4	1	-	-	-	2	2
Eustis.....	6	1	-	5	-	6	-	-	-	-	-	-	1	5
Farmington.....	17	9	2	6	-	17	-	8	1	-	-	-	1	10
Freeman.....	6	6	-	-	-	-	6	2	1	-	1	4	-	-
Industry.....	8	5	-	3	-	1	8	-	-	-	-	2	4	3
Jay.....	22	9	2	11	-	22	-	6	-	-	-	-	-	3
Kingfield.....	6	1	-	5	-	6	-	-	-	-	-	-	-	-
Madrid.....	4	3	-	1	-	4	-	2	-	-	-	-	-	-
New Sharon.....	10	7	-	3	-	3	7	6	-	-	-	1	-	2
New Vineyard.....	5	3	-	2	-	2	1	3	-	-	-	-	-	-
Phillips.....	10	6	-	4	-	4	4	2	-	-	1	1	-	4
Rangleley.....	8	3	-	5	-	5	-	5	-	-	-	-	-	1
Salem.....	1	-	-	1	-	1	-	-	-	-	-	-	-	-
Strong.....	6	3	-	3	-	3	-	2	-	-	-	-	-	-
Temple.....	4	4	-	-	-	4	-	4	-	-	-	-	-	-
Weld.....	6	4	-	2	-	2	2	2	-	-	-	-	-	-
Wilton.....	13	4	-	9	-	13	-	7	-	-	-	1	4	8

TABLE No. IV—FRANKLIN COUNTY—CONCLUDED.

TOWNS.	TABLE No. IV—FRANKLIN COUNTY—CONCLUDED.														
	Number of common schools in town.	Number of one room, rural or suburban.	Number of rural schools in buildings of more than one room.	Number located in villages.	Number located in cities.	Number of graded schools.	Number not using a course of study.	Number to which pupils are conveyed.	Number suspended by superintending school committee.	Number discontinued by vote of town.	Number discontinued by failure to maintain an average attendance of eight.	Number so failing continued by vote of town.	Number having branches of the S. I. L. M.	Number having libraries.	
1	2	3	4	5	6	7	8	9	10	11	12	13	14	15	
PLANTATIONS.															
Coplin	1	1	-	-	-	-	1	-	-	-	-	-	-	1	1
Dallas	2	2	-	-	-	-	-	-	-	-	-	-	-	-	-
Lang	2	2	-	-	-	-	2	-	-	-	-	2	-	-	-
Rangeley	2	2	-	-	-	-	-	1	-	-	-	-	-	-	-
Sandy River	1	1	-	-	-	-	-	1	-	-	-	-	-	-	-
Total	155	87	4	64	-	101	38	58	3	-	2	13	13	46	

TABLE No. IV—HANCOCK COUNTY.

Amherst	3	3	-	-	-	-	3	1	1	1	-	-	-	1	-
Aurora	1	1	-	-	-	-	1	1	1	1	-	-	-	-	4
Bluehill	15	12	-	3	-	15	-	5	-	-	1	-	-	7	2
Brooklin	6	6	-	-	-	6	-	-	-	-	-	-	1	4	2
Brooksville	10	6	-	4	-	10	-	-	-	-	-	-	-	1	1
Bucksport	14	9	-	5	-	5	9	3	3	-	-	-	-	1	-
Castine	4	2	-	2	-	2	-	2	-	-	-	-	-	1	2
Cranberry Isles	4	-	-	5	-	5	-	-	-	-	-	1	1	4	-
Dedham	4	4	-	-	-	-	-	2	-	-	1	-	-	-	-
Deer Isle	17	10	4	3	-	17	-	3	1	-	-	-	-	-	2

TABLE No. IV—HANCOCK COUNTY—CONCLUDED.

1	2	3	4	5	6	7	8	9	10	11	12	13	14	15
Eastbrook.....	3	3	-	-	-	-	-	1	-	-	-	-	3	-
Eden.....	31	5	6	20	-	31	-	5	1	-	-	-	6	9
Ellsworth.....	22	10	-	-	12	22	-	3	-	-	2	2	-	7
Franklin.....	12	4	-	8	-	4	-	1	-	-	-	-	-	2
Gouldsboro.....	10	6	-	4	-	10	-	2	-	-	-	-	9	5
Hancock.....	7	7	-	-	-	7	-	1	-	-	-	-	7	-
Lamoine.....	4	4	-	-	-	-	4	1	-	-	-	-	4	2
Mariaville.....	2	2	-	-	-	-	-	1	-	-	-	-	-	-
Mt. Desert.....	15	2	-	13	-	15	-	1	-	-	-	-	-	2
Orland.....	10	7	-	3	-	-	-	4	-	-	-	2	-	-
Otis.....	2	2	-	-	-	-	-	1	-	-	-	1	-	-
Penobscot.....	10	7	-	3	-	10	-	1	-	-	-	3	1	1
Sedgwick.....	9	9	-	-	-	9	9	-	-	-	-	1	8	8
Sorrento.....	1	1	-	-	-	1	-	-	-	-	-	-	1	-
Southwest Harbor.....	6	1	-	5	-	6	-	1	-	-	-	-	-	1
Stonington.....	10	4	-	6	-	10	-	-	-	-	-	-	-	2
Sullivan.....	9	4	2	3	-	9	-	-	-	-	-	1	6	6
Surry.....	7	6	-	1	-	7	-	1	-	-	-	1	-	-
Swan's Island.....	7	1	-	6	-	7	-	-	-	-	-	1	-	2
Tremont.....	12	-	-	12	-	12	-	2	-	-	-	-	-	-
Trenton.....	5	5	-	-	-	-	5	-	-	-	-	1	-	1
Verona.....	2	2	-	-	-	-	-	1	-	-	-	-	1	-
Waltham.....	2	2	-	-	-	-	2	1	-	-	-	-	2	1
Winter Harbor.....	3	-	-	3	-	3	-	3	-	-	-	-	3	3
PLANTATIONS.														
Great Pond (No. 33).....	1	1	-	-	-	1	1	1	-	-	-	-	-	-
Long Island.....	2	2	-	-	-	-	-	-	-	-	-	-	2	-
Moose Hill (No. 21).....	1	-	1	-	-	2	-	-	-	-	-	1	-	-
Total.....	284	150	13	109	12	228	34	49	3	1	4	19	71	63

APPENDIX.

TABLE No. IV—KENNEBEC COUNTY.

Towns.	Number of common schools in town.	Number of one room, rural or suburban.	Number of rural schools in buildings of more than one room.	Number located in villages.	Number located in cities.	Number of graded schools.	Number not using a course of study.	Number to which pupils are conveyed.	Number suspended by superintending school committee.	Number discontinued by vote of town.	Number discontinued by failure to maintain an average attendance of eight.	Number so failing continued by vote of town.	Number having branches of the S. I. L. M.	Number having libraries.
1	2	3	4	5	6	7	8	9	10	11	12	13	14	15
Albion	9	6	-	3	-	9	-	3	-	-	-	-	-	3
Augusta	51	10	-	-	41	51	-	4	1	-	-	1	3	18
Belgrade	9	7	-	2	-	9	-	2	-	-	-	-	-	1
Benton	9	8	1	-	-	9	-	2	-	-	-	1	7	4
Chelsea	8	8	-	-	-	-	-	1	-	-	1	-	-	-
China	5	5	-	5	-	10	-	7	-	-	-	-	-	2
Clinton	3	5	-	3	-	8	-	5	1	-	-	-	6	1
Farmingdale	3	3	-	3	-	5	-	3	-	-	-	-	1	3
Fayette	6	6	-	-	-	6	-	1	-	-	-	-	2	2
Gardiner	24	2	-	3	19	24	-	6	-	-	-	1	5	23
Hallowell	13	2	-	-	11	13	-	-	-	-	-	-	3	6
Litchfield	9	9	-	-	-	-	-	2	-	-	1	-	2	4
Manchester	3	2	-	1	-	-	9	1	-	-	-	-	2	2
Monmouth	11	6	-	-	-	11	3	5	-	-	-	-	4	2
Mt. Vernon	7	6	-	5	1	7	-	3	1	-	-	1	-	5
Oakland	10	2	-	8	-	10	-	9	-	-	-	-	-	5
Pittston	10	8	-	2	-	-	10	1	-	-	-	-	1	2
Randolph	5	-	-	5	-	5	-	-	-	-	-	-	-	2
Readfield	8	3	-	5	-	8	-	6	-	-	-	1	-	6
Rome	5	5	-	-	-	-	-	-	-	-	-	-	-	1

TABLE No. IV—KENNEBEC COUNTY—CONCLUDED.

1	2	3	4	5	6	7	8	9	10	11	12	13	14	15
Sidney.....	11	11	-	-	-	-	-	8	-	-	2	-	5	7
Vassalboro.....	12	5	2	5	-	12	7	-	-	-	-	-	10	6
Vienna.....	4	3	-	1	-	4	1	-	-	-	-	-	3	-
Waterville.....	48	-	-	-	48	48	21	-	-	-	-	-	-	5
Wayne.....	4	1	-	3	-	4	2	-	-	-	-	-	1	2
West Gardiner.....	6	6	-	-	-	-	6	2	1	-	1	1	4	6
Windsor.....	6	6	-	-	-	-	3	-	-	-	-	-	-	-
Winslow.....	14	5	-	9	-	14	5	-	-	-	1	-	10	13
Winthrop.....	12	5	-	7	-	12	-	8	-	-	-	-	3	5
Unity Pl.....	1	1	-	-	-	-	1	-	-	-	-	1	-	-
Total.....	338	145	3	71	119	279	29	124	4	-	6	9	79	135

TABLE No. IV—KNOX COUNTY.

Appleton.....	10	9	-	1	-	2	-	2	-	-	-	-	1	1
Camden.....	11	1	-	10	-	11	-	10	-	-	-	-	1	1
Cushing.....	6	6	-	-	-	-	-	-	-	-	-	-	-	-
Friendship.....	7	3	2	2	-	5	-	-	-	-	1	-	-	-
Hope.....	4	2	-	2	-	-	4	2	-	-	-	-	2	1
Hurricane Isle.....	1	1	-	-	-	-	-	-	-	-	-	-	-	-
Isle au Haut.....	2	2	-	-	-	-	-	1	-	-	-	1	-	-
North Haven.....	2	1	1	-	-	-	-	1	-	-	-	-	-	-
Rockland.....	28	1	-	1	26	28	-	3	-	-	-	-	-	1
Rockport.....	10	-	-	10	-	10	-	2	-	-	-	-	-	2
St. George.....	16	13	-	3	-	3	-	2	-	-	-	-	-	2
South Thomaston.....	9	4	-	5	-	9	-	3	-	-	-	-	5	3
Thomaston.....	9	-	-	9	-	9	-	6	-	-	-	-	1	1
Union.....	10	8	-	2	-	2	-	1	-	-	1	-	10	4
Vinalhaven.....	14	6	-	8	-	8	-	1	-	-	1	-	-	-

TABLE No. IV—KNOX COUNTY—CONCLUDED.

TOWNS.	Number of common schools in town.	Number of one room, rural or suburban.	Number of rural schools in buildings of more than one room.	Number located in villages.	Number located in cities.	Number of graded schools.	Number not using a course of study.	Number to which pupils are conveyed.	Number suspended by superintending school committee.	Number discontinued by vote of town.	Number discontinued by failure to maintain an average attendance of eight.	Number so failing continued by vote of town.	Number having branches of the S. I. L. M.	Number having libraries.
1	2	3	4	5	6	7	8	9	10	11	12	13	14	15
Warren	14	10	-	4	-	4	-	4	-	-	5	5	10	5
Washington	7	6	-	1	-	-	-	2	-	-	-	-	-	-
Criehaven Pl.	1	1	-	-	-	-	-	-	-	-	-	-	-	1
Matinicus Isle Pl.	1	1	-	-	-	1	-	-	-	-	-	-	1	1
Total	162	75	3	58	26	92	4	40	-	-	8	7	31	23

TABLE No. IV—LINCOLN COUNTY.

Alna	6	6	-	-	3	-	-	-	-	-	-	-	-	4
Boothbay	16	8	5	-	-	16	-	1	-	-	-	-	1	7
Boothbay Harbor	12	2	-	10	-	12	12	-	-	-	-	-	-	12
Bremen	4	4	-	-	-	4	-	-	-	-	-	-	-	-
Bristol	18	9	-	9	-	18	-	5	3	-	2	2	-	4
Damariscotta	3	1	-	2	-	2	-	2	-	-	-	-	-	-
Dresden	6	5	-	1	-	-	6	-	-	-	-	-	-	-
Edgecomb	4	4	-	-	-	-	-	1	-	-	-	1	-	-
Jefferson	9	7	-	2	-	2	7	3	-	-	-	-	-	3
Newcastle	8	6	-	2	-	2	-	3	-	-	-	2	-	2

TABLE No. IV—LINCOLN COUNTY—CONCLUDED.

1	2	3	4	5	6	7	8	9	10	11	12	13	14	15
Nobleboro.....	7	7	-	-	-	-	7	2	2	-	2	2	-	2
Somerville.....	3	2	-	1	-	-	-	3	-	-	-	-	-	-
Southport.....	3	3	-	-	-	3	1	-	-	-	-	-	-	-
Waldoboro.....	18	15	-	3	-	14	-	7	-	-	-	-	3	-
Westport.....	2	2	-	-	-	-	-	-	-	-	-	-	-	2
Whitefield.....	9	9	-	-	-	-	9	2	-	-	-	-	-	-
Wiscasset.....	8	4	-	4	-	8	-	-	-	-	-	1	-	5
Monhegan Pl.....	1	1	-	-	-	1	-	-	-	-	-	-	1	1
Total.....	137	95	-	5	37	-	82	42	30	5	4	8	5	42

TABLE No. IV—OXFORD COUNTY.

Albany.....	8	8	-	-	-	-	8	1	-	-	-	2	-	1
Andover.....	5	3	-	2	-	2	3	1	-	-	-	1	-	-
Bethel.....	13	7	2	4	-	6	-	11	-	-	1	1	-	5
Brownfield.....	8	7	1	-	-	8	-	3	1	-	1	-	-	1
Buckfield.....	9	6	-	3	-	9	-	3	1	-	-	1	1	3
Byron.....	2	2	-	-	-	-	-	1	-	-	-	-	1	1
Canton.....	6	3	-	3	-	6	-	5	-	-	-	-	4	5
Denmark.....	6	6	-	-	-	-	-	4	-	-	-	1	-	1
Dixfield.....	9	5	-	4	-	9	-	3	-	-	2	2	9	6
Fryeburg.....	11	8	-	3	-	3	-	6	-	-	-	1	-	4
Gilead.....	1	-	-	1	-	-	-	1	-	-	-	-	-	-
Grafton.....	1	1	-	-	-	-	-	-	-	-	-	1	-	-
Greenwood.....	10	8	-	2	-	2	-	2	-	-	3	5	2	1
Hanover.....	2	1	-	1	-	2	-	-	-	-	-	-	-	-
Hartford.....	7	7	-	-	-	-	-	2	-	-	-	-	-	3
Hebron.....	6	6	-	-	-	6	-	1	-	-	-	-	1	1
Hiram.....	4	1	-	3	-	3	1	4	-	-	2	-	4	3
Lovell.....	5	5	-	-	-	-	-	5	-	-	-	1	-	-
Mason.....	1	1	-	-	-	-	-	-	-	-	-	1	-	-
Mexico.....	16	2	-	14	-	16	-	2	-	-	1	1	16	10

APPENDIX.

TABLE No. IV—OXFORD COUNTY—CONCLUDED.

Towns.	Number of common schools in town.	Number of one room, rural or suburban.	Number of rural schools in buildings of more than one room.	Number located in villages.	Number located in cities.	Number of graded schools.	Number not using a course of study.	Number to which pupils are conveyed.	Number suspended by superintending school committee.	Number discontinued by vote of town.	Number discontinued by failure to maintain an average attendance of eight.	Number so failing continued by vote of town.	Number having branches of the S. I. L. M.	Number having libraries.
1	2	3	4	5	6	7	8	9	10	11	12	13	14	15
Newry	4	4	-	-	-	-	4	1	-	-	-	3	-	-
Norway	21	10	-	11	-	21	-	11	-	-	-	1	1	8
Oxford	3	4	-	4	-	4	-	4	1	-	-	1	4	6
Paris	23	11	-	12	-	23	-	9	-	-	-	2	5	16
Peru	3	6	-	2	-	3	-	2	-	-	-	-	8	6
Porter	6	4	-	2	-	6	-	4	-	-	-	-	-	2
Roxbury	4	2	2	-	-	-	-	-	1	-	1	-	-	2
Rumford	35	2	2	28	-	35	-	5	-	1	-	1	1	6
Stoneham	3	3	-	-	-	-	-	1	-	-	-	-	-	-
Stow	3	3	-	-	-	-	-	-	-	-	-	-	-	-
Summer	8	6	-	2	-	8	-	2	-	-	-	2	2	3
Sweden	6	6	-	-	-	-	1	1	-	-	-	2	-	-
Upton	2	-	2	-	-	2	-	2	-	-	-	-	-	1
Waterford	2	-	4	4	-	2	-	4	-	-	-	-	1	2
Woodstock	9	7	-	2	-	9	-	2	-	-	-	-	2	5
Lincoln Pl.	1	1	-	-	-	-	-	1	-	-	-	-	-	-
Magalloway Pl.	2	-	2	-	-	-	2	2	-	-	-	-	-	-
Milton Pl.	1	1	-	-	-	-	1	1	-	-	-	-	-	-
Total	282	160	15	107	-	196	20	107	4	-	12	31	63	103

TABLE No. IV—PENOBSCOT COUNTY.

1	2	3	4	5	6	7	8	9	10	11	12	13	14	15
Alton	3	3	-	-	-	-	-	1	-	-	-	1	-	-
Argyle	4	4	-	-	-	-	4	1	-	-	-	1	-	1
Bangor	93	11	-	-	82	82	-	2	-	-	-	-	-	-
Bradford	8	4	4	-	-	8	-	3	-	-	-	-	1	-
Bradley	5	2	-	3	-	5	-	3	-	-	-	-	-	1
Brewer	27	3	-	-	24	27	-	9	-	-	-	-	-	3
Burlington	4	4	-	-	-	-	-	-	-	-	1	-	-	1
Carmel	10	8	-	2	-	2	8	3	-	-	-	2	2	2
Carrroll	7	7	-	-	-	-	7	7	-	-	1	-	-	3
Charleston	7	5	-	2	-	-	-	3	-	-	-	-	-	3
Chester	3	3	-	-	-	3	-	3	-	-	-	-	-	1
Clifton	2	2	-	-	-	-	-	2	-	-	1	-	-	-
Corinna	12	9	-	3	-	12	-	2	-	-	-	-	6	8
Corinth	6	2	2	2	-	6	-	5	-	-	-	-	-	1
Dexter	19	6	-	13	-	19	-	12	-	-	-	2	1	10
Dixmont	8	8	-	-	-	-	8	4	-	-	-	1	4	-
East Millinocket	6	-	-	6	-	6	-	4	-	-	-	-	4	5
Eddington	4	1	-	3	-	4	-	4	-	-	-	-	4	4
Edinburg	1	1	-	-	-	1	-	-	-	-	-	-	-	-
Enfield	9	3	-	6	-	6	-	1	-	-	-	-	-	-
Etna	4	4	-	-	-	4	-	3	-	-	-	-	4	1
Exeter	8	8	-	-	-	8	2	5	-	-	2	-	2	3
Garland	6	6	-	-	-	6	-	4	-	-	-	-	-	3
Glenburn	4	4	-	-	-	4	-	-	-	-	-	-	-	-
Greenbush	7	5	-	2	-	7	-	1	-	-	-	-	-	2
Greenfield	2	2	-	-	-	-	2	1	-	-	1	-	-	-
Hampden	16	8	2	6	-	16	-	8	-	-	-	-	3	6
Hermon	12	12	-	-	-	-	-	-	-	-	-	-	-	2
Holden	7	5	-	2	-	7	-	1	1	-	-	1	-	4
Howland	4	-	-	4	-	4	-	2	-	-	-	-	-	1

APPENDIX.

TABLE No. IV—PENOBSCOT COUNTY—CONTINUED.

TOWNS.	Number of common schools in town.	Number of one room, rural or suburban.	Number of rural schools in buildings of more than one room.	Number located in villages.	Number located in cities.	Number of graded schools.	Number not using a course of study.	Number to which pupils are conveyed.	Number suspended by superintending school committee.	Number discontinued by vote of town.	Number discontinued by failure to maintain an average attendance of eight.	Number so failing continued by vote of town.	Number having branches of the S. I. L. M.	Number having libraries.
1	2	3	4	5	6	7	8	9	10	11	12	13	14	15
Hudson	3	3	-	-	-	-	3	2	-	-	-	-	-	-
Kenduskeag	3	1	-	2	-	3	-	2	-	-	-	-	3	-
Kingman	5	3	-	3	-	5	-	-	-	-	-	-	-	2
Lagrange	5	3	-	3	-	5	-	-	-	-	-	-	-	4
Lee	9	3	-	2	-	5	5	2	-	-	-	1	5	1
Levant	4	3	-	1	-	4	-	-	-	-	-	2	-	-
Lincoln	13	4	-	-	-	-	-	4	-	-	-	-	4	4
Lowell	4	4	-	4	-	13	-	4	-	-	1	-	4	3
Mattawamkeag	4	1	-	-	-	-	4	1	-	-	-	2	-	-
Maxfield	2	2	-	3	-	2	4	2	-	-	-	2	-	-
Medway	5	5	-	-	-	-	-	-	-	-	-	-	-	-
Milford	5	1	-	-	-	5	5	4	-	-	-	-	-	-
Millinocket	15	-	-	4	-	5	-	-	-	-	-	-	-	10
Mt. Chase	5	5	-	15	-	15	-	-	-	-	-	-	-	2
Newburg	7	7	-	-	-	5	5	-	-	-	-	3	-	2
Newport	10	3	2	5	-	-	6	-	-	-	-	-	4	5
Old Town	26	4	-	-	22	10	-	8	-	-	-	-	-	4
Orono	15	1	-	14	-	22	-	-	-	-	-	-	-	3
Orrington	8	6	-	2	-	15	-	11	-	-	-	-	-	3
Passadumkeag	4	2	-	2	-	4	-	3	-	-	-	-	8	6

TABLE No. IV—PENOBSCOT COUNTY—CONCLUDED.

1	2	3	4	5	6	7	8	9	10	11	12	13	14	15
Patten.....	9	4	-	5	-	9	-	5	-	-	-	-	-	7
Plymouth.....	4	3	-	1	-	4	-	2	-	-	-	-	-	1
Prentiss.....	5	5	-	-	-	-	-	1	-	-	-	-	1	2
Springfield.....	5	4	-	1	-	1	4	1	-	-	-	-	-	3
Stetson.....	5	4	-	1	-	-	-	1	-	-	-	1	2	3
Veazie.....	3	-	-	3	-	3	-	-	-	-	-	-	-	-
Winn.....	6	3	-	3	-	6	-	1	-	-	-	-	-	1
Woodville.....	2	2	-	-	-	2	-	1	-	-	-	-	-	-
PLANTATIONS.														
Drew.....	3	-	2	1	-	-	-	1	1	-	1	-	-	1
Grand Falls.....	1	1	-	-	-	-	-	-	-	-	-	-	-	-
Lakeville.....	2	2	-	-	-	-	-	-	-	-	-	-	-	-
Seboeis.....	1	1	-	-	-	-	1	-	-	-	-	1	-	-
Stacyville.....	6	4	-	2	-	6	-	-	-	-	-	-	-	-
Webster.....	1	1	-	-	-	-	-	-	-	-	-	-	-	1
Total.....	514	246	12	128	128	400	65	141	2	-	8	21	60	147

APPENDIX.

TABLE No. IV—PISCATAQUIS COUNTY.

TOWNS.	Number of common schools in town.	Number of one room, rural or suburban.	Number of rural schools in buildings of more than one room.	Number located in villages.	Number located in cities.	Number of graded schools.	Number not using a course of study.	Number to which pupils are conveyed.	Number suspended by superintending school committee.	Number discontinued by vote of town.	Number discontinued by failure to maintain an average attendance of eight.	Number so failing continued by vote of town.	Number having branches of the S. I. L. M.	Number having libraries.
1	2	3	4	5	6	7	8	9	10	11	12	13	14	15
Abbot'	7	5	-	2	-	7	-	4	-	-	-	-	-	3
Atkinson	5	5	-	-	-	-	5	5	-	-	-	-	-	-
Blanchard	1	-	-	1	-	1	-	-	-	-	-	-	-	1
Bowerbank	1	1	-	-	-	1	-	-	-	-	-	-	-	-
Brownville	11	4	-	7	-	11	-	3	-	-	1	-	1	4
Dover	14	8	-	6	-	14	-	9	1	-	1	-	-	-
Foxcroft	11	3	-	8	-	11	-	7	-	-	-	-	5	-
Greenville	9	-	-	9	-	9	-	6	-	-	-	-	-	5
Guilford	10	4	-	6	-	10	-	2	-	-	-	-	-	-
Medford	3	3	-	-	-	-	3	2	1	-	1	1	-	5
Milo	15	4	-	11	-	15	-	3	-	-	-	-	1	9
Monson	8	3	-	5	-	5	-	5	-	-	-	-	1	-
Orneville	3	3	-	-	-	-	3	3	-	-	-	-	-	-
Parkman	6	6	-	-	-	6	-	3	-	-	-	-	-	-
Sangerville	11	7	-	4	-	11	-	3	-	1	1	-	6	7
Sebec	7	7	-	-	-	-	7	3	-	-	-	-	-	1
Shirley	4	2	-	2	-	2	-	-	-	-	-	2	-	1
Wellington	6	5	-	1	-	-	4	-	-	-	-	2	2	1
Williamsburg	2	2	-	-	-	-	-	6	2	-	-	-	-	-
Willimantic	3	3	-	-	-	-	-	-	-	-	-	-	-	3

TABLE No. IV—PISCATAQUIS COUNTY—CONCLUDED.

1	2	3	4	5	6	7	8	9	10	11	12	13	14	15
PLANTATIONS.														
Barnard.....	1	1	-	-	-	-	1	-	-	-	-	-	-	-
Elliotsville.....	4	4	-	-	-	-	-	-	-	-	-	-	-	-
Kingsbury.....	3	3	-	-	-	-	-	-	-	-	-	1	-	-
Lake View.....	2	-	-	2	-	2	-	-	-	-	-	-	-	2
Total.....	147	83	-	64	-	108	23	64	4	1	4	10	15	41

TABLE No. IV—SAGADAHOC COUNTY.

Arrowsic.....	2	2	-	-	-	-	2	-	-	-	-	-	-	-	7
Bath.....	48	2	-	-	46	46	-	2	-	-	-	-	-	1	-
Bowdoin.....	12	12	-	-	-	-	-	2	1	-	-	2	-	-	2
Bowdoinham.....	9	5	-	4	-	9	3	-	-	-	-	-	-	-	2
Georgetown.....	6	6	-	-	-	2	4	-	-	-	-	2	-	-	2
Perkins.....	1	1	-	-	-	-	-	-	-	-	-	-	-	-	-
Phippsburg.....	10	7	-	3	-	-	10	-	1	-	1	1	1	2	
Richmond.....	10	4	-	6	-	10	10	8	-	-	-	-	-	-	
Topsham.....	15	7	-	8	-	8	7	4	-	-	-	-	-	1	
West Bath.....	3	3	-	-	-	3	-	4	-	-	-	2	3	3	
Woolwich.....	8	8	-	-	-	8	-	-	-	-	2	2	1	2	
Total.....	124	57	-	21	46	86	29	21	2	-	3	10	6	19	

TABLE No. IV—SOMERSET COUNTY.

TOWNS.	Number of common schools in town.	Number of one room, rural or suburban.	Number of rural schools in buildings of more than one room.	Number located in villages.	Number located in cities.	Number of graded schools.	Number not using a course of study.	Number to which pupils are conveyed.	Number suspended by superintending school committee.	Number discontinued by vote of town.	Number discontinued by failure to maintain an average attendance of eight.	Number so failing continued by vote of town.	Number having branches of the S. I. L. M.	Number having libraries.
1	2	3	4	5	6	7	8	9	10	11	12	13	14	15
Anson.....	15	6	-	9	-	9	-	12	-	-	-	-	5	4
Athens.....	10	8	-	8	-	10	-	3	-	-	-	-	2	1
Bingham.....	9	5	-	4	-	9	-	1	-	-	-	1	-	1
Cambridge.....	3	2	-	1	-	3	-	2	-	-	-	-	-	-
Canaan.....	7	5	-	2	-	7	-	4	-	-	-	1	5	2
Concord.....	3	3	-	-	-	3	-	3	-	-	-	-	-	-
Cornville.....	7	7	-	-	-	7	-	4	-	1	-	-	-	-
Detroit.....	3	3	-	-	-	-	3	1	-	-	-	-	1	-
Embden.....	6	6	-	-	-	-	-	-	-	-	-	-	4	-
Fairfield.....	20	7	4	9	-	20	-	10	-	-	-	1	-	5
Harmony.....	6	3	-	3	-	6	-	3	-	-	-	-	-	-
Hartland.....	10	7	-	3	-	10	-	3	-	-	2	2	1	-
Madison.....	23	7	2	14	-	23	-	11	-	-	-	-	-	3
Mercer.....	6	6	-	-	-	-	-	3	-	-	-	-	-	1
Moscow.....	4	4	-	-	-	4	-	1	-	-	-	1	3	2

TABLE No. IV—SOMERSET COUNTY—CONCLUDED.

1	2	3	4	5	6	7	8	9	10	11	12	13	14	15
New Portland.....	7	4	-	3	-	3	-	6	-	-	1	1	-	-
Norridgewock.....	14	10	-	4	-	5	9	6	1	-	-	1	-	-
Palmyra.....	8	8	-	-	-	8	-	2	-	-	2	2	1	2
Pittsfield.....	15	4	-	11	-	11	-	5	-	-	-	-	2	4
Ripley.....	5	5	-	-	-	5	-	-	-	-	-	1	1	-
St. Albans.....	8	6	-	2	-	8	-	5	-	-	-	-	2	-
Skowhegan.....	26	7	-	19	-	26	-	12	-	-	-	-	-	6
Smithfield.....	6	6	-	3	-	-	7	1	-	-	-	2	6	-
Solon.....	7	4	-	3	-	7	-	7	-	-	-	-	-	1
Starks.....	5	4	-	1	-	-	5	2	-	-	-	-	-	1
PLANTATIONS.														
Bigelow.....	1	1	-	-	-	1	-	-	-	-	-	-	-	1
Brighton.....	3	2	-	1	-	-	3	3	-	-	-	-	-	-
Caratunk.....	2	-	-	2	-	2	-	1	-	-	-	-	1	-
Dead River.....	1	1	-	-	-	-	1	1	-	-	-	-	-	-
Dennistown.....	1	1	-	-	-	-	1	1	-	-	-	-	-	1
Flagstaff.....	2	-	-	2	-	2	-	2	-	-	-	-	-	2
Highland.....	1	1	-	-	-	-	-	2	-	-	-	-	-	-
Jackman.....	3	-	-	3	-	3	-	2	-	-	-	-	-	2
Lexington.....	2	2	-	-	-	-	-	2	-	-	-	-	-	-
Long Pond.....	4	2	1	1	-	-	-	2	-	-	-	2	-	-
Mayfield.....	1	1	-	-	-	-	-	-	-	-	-	-	-	-
Moose River.....	3	1	-	2	-	3	-	2	-	-	-	-	-	-
Pleasant Ridge.....	2	2	-	-	-	-	-	2	-	-	-	-	-	-
The Forks.....	4	4	-	-	-	4	-	-	-	-	-	2	4	2
West Forks.....	1	-	-	1	-	1	-	1	-	-	-	-	1	1
Total.....	264	155	7	102	-	200	22	122	3	-	5	18	43	50

APPENDIX.

TABLE No. IV—WALDO COUNTY.

TOWNS.	Number of common schools in town.	Number of one room, rural or suburban.	Number of rural schools in buildings of more than one room.	Number located in villages.	Number located in cities.	Number of graded schools.	Number not using a course of study.	Number to which pupils are conveyed.	Number suspended by superintending school committee.	Number discontinued by vote of town.	Number discontinued by failure to maintain an average attendance of eight.	Number so failing continued by vote of town.	Number having branches of the S. I. L. M.	Number having libraries.
1	2	3	4	5	6	7	8	9	10	11	12	13	14	15
Belfast.....	23	7	2	-	-	14	-	-	16	-	-	-	-	-
Belmont.....	3	3	-	-	-	-	-	-	-	-	-	-	-	11
Brooks.....	4	1	-	3	-	-	1	1	4	1	-	-	-	4
Burnham.....	6	5	-	1	-	-	-	-	2	-	-	-	-	4
Frankfort.....	6	3	-	3	-	-	-	-	5	-	-	-	6	2
Freedom.....	8	7	-	-	1	-	-	3	-	-	-	-	-	-
Islesboro.....	7	2	-	5	-	-	-	-	1	-	-	2	-	-
Jackson.....	6	6	-	-	-	-	6	3	-	2	-	1	5	4
Knox.....	5	5	-	-	-	-	5	2	-	-	1	-	-	-
Liberty.....	7	5	-	2	-	-	-	3	-	-	-	-	2	-
Lincolnton.....	6	4	-	-	2	-	-	6	-	-	-	-	-	-
Monroe.....	9	8	-	1	-	-	9	4	-	-	-	-	-	-
Montville.....	8	8	-	-	-	-	-	3	-	-	-	-	5	3
Morrill.....	2	2	-	-	-	-	-	-	-	-	1	-	-	-
Northport.....	5	3	-	2	-	-	5	3	-	-	-	-	-	1
Palermo.....	8	8	-	-	-	-	8	4	-	-	-	-	-	-
Prospect.....	5	5	-	-	-	-	-	2	-	-	-	1	-	-
Searsport.....	7	5	-	-	-	-	7	1	-	-	-	1	-	-
Searsport.....	8	5	-	3	-	-	8	3	-	-	-	-	1	2
Stockton Springs.....	8	4	2	2	-	-	-	4	-	-	-	-	2	-

TABLE No. IV—WALDO COUNTY—CONCLUDED.

1	2	3	4	5	6	7	8	9	10	11	12	13	14	15
Swanville.....	5	5	-	-	-	-	5	3	2	-	-	-	-	-
Thorndike.....	6	6	-	-	-	6	-	-	-	-	2	1	-	3
Troy.....	9	9	-	-	-	9	-	4	-	-	-	1	4	1
Unity.....	7	4	-	3	-	7	7	4	-	-	-	-	-	2
Waldo.....	5	5	-	-	-	-	-	2	1	-	1	-	-	2
Winterport.....	11	7	-	4	-	11	-	4	-	-	-	-	3	5
Total.....	184	132		6	32	14	124	47	86	5	2	6	7	40

TABLE No. IV—WASHINGTON COUNTY.

Addison.....	10	10	-	-	-	10	-	2	-	-	-	-	2	4
Alexander.....	5	5	-	-	-	-	-	-	-	-	-	-	-	-
Baileyville.....	11	2	-	9	-	9	-	9	-	-	-	-	-	-
Baring.....	2	-	-	2	-	2	-	1	-	-	-	-	-	-
Beddington.....	1	1	-	-	-	1	-	-	-	-	-	1	-	-
Brookton.....	2	1	-	1	-	-	-	-	-	-	-	-	-	-
Calais.....	28	1	1	1	25	28	-	1	1	-	-	-	-	5
Centerville.....	1	1	-	-	-	-	-	-	-	-	-	-	-	-
Charlotte.....	5	5	-	-	-	-	-	-	-	-	2	-	-	-
Cherryfield.....	8	1	2	5	-	8	-	5	-	-	-	-	1	4
Columbia.....	6	6	-	-	-	6	-	-	-	-	-	-	1	-
Columbia Falls.....	6	1	2	3	-	6	-	-	-	-	-	-	-	1
Cooper.....	3	3	-	-	-	-	-	1	1	-	-	-	-	-
Crawford.....	1	1	-	-	-	-	-	1	-	-	-	-	-	-
Cutler.....	6	4	-	2	-	-	6	-	-	-	-	1	-	-
Danforth.....	9	4	-	5	-	5	-	5	-	-	-	-	-	2
Deblois.....	1	-	-	1	-	1	-	-	-	-	-	-	-	-
Dennysville.....	3	1	-	2	-	3	-	-	-	-	-	-	-	2
East Macnias.....	10	4	2	4	-	10	-	1	-	-	-	-	-	-
Eastport.....	23	1	-	-	22	23	-	6	-	-	-	-	-	2

TABLE No. IV—WASHINGTON COUNTY—CONTINUED.

Towns.	Number of common schools in town.	Number of one room, rural or suburban	Number of rural schools in buildings of more than one room.	Number located in villages.	Number located in cities.	Number of graded schools.	Number not using a course of study.	Number to which pupils are conveyed.	Number suspended by superintending school committee.	Number discontinued by vote of town.	Number discontinued by failure to maintain an average attendance of eight.	Number so failing continued by vote of town.	Number having branches of the S. I. L. M.	Number having libraries.
1	2	3	4	5	6	7	8	9	10	11	12	13	14	15
Edmunds	6	6	-	-	-	6	-	1	-	-	-	-	-	-
Forest City	1	-	-	1	-	-	-	-	-	-	-	-	-	-
Harrington	7	5	-	2	-	7	-	2	-	-	-	-	-	-
Jonesboro	6	4	-	2	-	6	-	-	-	-	-	-	-	-
Jonesport	14	6	-	8	-	6	-	2	-	-	-	1	-	2
Lubec	22	11	2	9	-	22	-	-	-	-	-	-	-	-
Machias	13	-	2	11	-	13	-	2	-	-	-	-	9	5
Machiasport	9	3	4	2	-	9	-	2	-	-	-	-	4	2
Marion	1	1	-	-	-	1	-	1	-	-	-	-	-	-
Marshfield	2	2	-	-	-	2	-	-	-	-	-	-	-	1
Meddybemps	1	1	-	-	-	-	-	-	-	-	-	-	-	-
Milbridge	11	4	4	3	-	11	-	2	-	-	-	-	-	1
Northfield	2	2	-	-	-	2	-	-	-	-	-	-	-	-
Pembroke	11	7	-	4	-	11	2	1	-	-	-	-	-	-
Perry	9	9	-	-	-	9	9	2	-	-	2	-	-	-
Princeton	8	3	-	5	-	8	-	-	-	-	-	-	-	7
Robbinston	7	6	1	-	-	7	-	-	-	-	-	-	-	-
Roque Bluffs	1	1	-	-	-	1	-	-	-	-	-	-	1	-
Steuben	11	10	-	-	-	11	-	-	-	-	-	-	-	-
Talmadge	1	1	-	-	-	1	1	1	-	-	-	2	-	-

TABLE No. IV—WASHINGTON COUNTY—CONCLUDED.

1	2	3	4	5	6	7	8	9	10	11	12	13	14	15
Topsfield.....	3	2	-	1	-	-	-	2	-	-	-	-	-	-
Trescott.....	5	5	-	-	-	-	-	-	-	-	-	1	-	-
Vanceboro.....	4	1	-	3	-	3	1	1	-	-	-	-	-	1
Waite.....	2	2	-	-	-	-	1	1	-	-	-	-	-	-
Wesley.....	4	4	-	-	-	-	4	-	-	-	-	-	-	1
Whiting.....	5	4	-	1	-	-	-	-	-	-	-	-	-	-
Whitneyville.....	2	-	-	2	-	2	-	-	-	-	-	-	-	2
PLANTATIONS.														
Codyville.....	1	1	-	-	-	-	-	-	-	-	-	-	-	-
Grana Lake Stream.....	2	-	-	2	-	2	2	-	-	-	-	-	-	-
No. 14.....	2	2	-	-	-	-	2	1	-	-	-	1	-	-
No. 21.....	1	1	-	-	-	-	1	-	-	-	-	-	-	-
Total.....	315	156	20	92	47	242	31	53	-	-	2	9	23	50

APPENDIX.

TABLE No. IV—YORK COUNTY.

Acton.....	7	7	-	-	-	-	5	3	-	-	-	2	-	-
Alfred.....	5	2	-	3	-	3	2	3	-	-	-	-	-	3
Berwick.....	13	1	6	6	-	6	-	3	-	-	-	3	-	3
Biddeford.....	35	11	-	-	24	24	-	1	-	-	-	-	3	30
Buxton.....	12	8	-	4	-	12	-	4	-	-	-	-	10	11
Cornish.....	5	2	-	3	-	5	-	3	-	-	-	-	2	3
Dayton.....	3	3	-	-	-	-	-	2	-	-	-	-	1	1
Eliot.....	10	5	2	3	-	3	-	-	-	-	-	-	-	-
Hollis.....	10	4	2	4	-	10	-	2	-	-	1	1	-	1
Kennebunk.....	15	3	-	12	-	15	-	10	-	-	-	-	-	8

TABLE No. IV—YORK COUNTY—CONCLUDED.

TOWNS.	Number of common schools in town.	Number of one room, rural or suburban.	Number of rural schools in buildings of more than one room.	Number located in villages.	Number located in cities.	Number of graded schools.	Number not using a course of study.	Number to which pupils are conveyed.	Number suspended by superintending school committee.	Number discontinued by vote of town.	Number discontinued by failure to maintain an average attendance of eight.	Number so failing continued by vote of town.	Number having branches of the S. I. L. M.	Number having libraries.
1	2	3	4	5	6	7	8	9	10	11	12	13	14	15
Kennebunkport	17	7	4	6	-	17	-	6	-	-	-	-	-	6
Kittery	15	2	1	12	-	15	-	2	-	-	-	3	-	6
Lebanon	15	11	4	-	-	-	-	1	-	-	-	-	-	-
Limerick	5	3	-	2	-	-	-	2	-	-	1	1	-	-
Limington	7	4	-	3	-	7	-	5	-	-	-	-	2	4
Lyman	4	3	-	1	-	-	-	4	-	-	-	-	-	-
Newfield	4	-	2	2	-	4	-	4	-	-	1	-	-	1
North Berwick	11	6	-	5	-	5	-	6	-	-	-	2	-	7
Old Orchard	4	-	-	4	-	4	-	4	-	1	-	-	-	1
Parsonsfield	10	8	-	2	-	10	-	2	-	-	1	-	3	3
Saco	28	6	-	-	22	28	-	22	-	-	-	-	-	13
Sanford	38	6	-	32	-	32	5	25	1	-	-	-	-	34
Shapleigh	6	6	-	-	-	-	6	2	-	-	-	1	-	-
South Berwick	15	6	-	9	-	9	-	2	-	-	-	2	-	1
Waterboro	9	4	-	5	-	9	-	2	-	-	-	2	-	-
Wells	16	9	2	5	-	15	-	3	-	-	-	3	-	-
York	23	11	2	10	-	23	-	4	-	-	-	-	1	21
Total	342	138	25	133	46	256	18	127	1	1	4	21	22	157

TABLE No. IV—SUMMARY.

COUNTIES.	Number of common schools in town.	Number of one room, rural or suburban.	Number of rural schools in buildings of more than one room.	Number located in villages.	Number located in cities.	Number of graded schools.	Number not using a course of study.	Number to which pupils are conveyed.	Number suspended by superintending school committee.	Number discontinued by vote of town.	Number discontinued by failure to maintain an average attendance of eight.	Number so failing continued by vote of town.	Number having branches of the S. I. L. M.	Number having libraries.
1	2	3	4	5	6	7	8	9	10	11	12	13	14	15
Androscoggin	247	108	6	43	90	211	1	62	1	-	5	2	25	43
Aroostook	616	418	32	166	-	327	169	158	4	-	7	10	29	96
Cumberland	552	153	18	88	293	483	28	78	2	-	2	4	41	143
Franklin	155	87	4	64	-	101	38	58	3	-	2	13	13	46
Hancock	284	150	13	109	12	228	34	49	3	1	4	19	71	63
Kennebec	338	145	3	71	119	279	29	124	4	-	6	9	79	135
Knox	162	75	3	58	26	92	4	40	-	-	8	7	31	23
Lincoln	137	95	5	37	-	82	42	30	5	-	4	8	5	42
Oxford	282	160	15	107	-	196	20	107	4	-	12	31	63	103
Penobscot	514	246	12	128	128	400	65	141	2	-	8	21	60	147
Piscataquis	147	83	-	64	-	108	23	64	4	1	4	10	15	41
Sagadahoc	124	57	-	21	46	86	29	21	2	-	3	10	6	19
Somerset	264	155	7	102	-	200	22	122	3	-	5	18	43	50
Waldo	184	132	6	32	14	124	47	86	5	2	6	7	36	40
Washington	315	156	20	92	47	242	31	53	-	-	2	9	23	50
York	342	138	25	133	46	256	18	127	1	1	4	21	22	157
Total	4,663	2,358	169	1,315	821	3,415	613	1,323	43	5	82	199	562	1,198

TABLE No. V.
COMMON SCHOOL STATISTICS.
Showing Statistics Regarding School Buildings and School Property.
 ANDROSCOGGIN COUNTY.

Towns.	Number public school buildings in town.	Number used for common school purposes exclusively.	Number used for high school purposes exclusively.	Number used for both common and high school purposes.	Number buildings rented in whole or in part for use as schools.	Number seats or sittings available for all public school pupils.	Number of new school buildings completed for occupancy during year ending July 1, 1916.	Cost of same—sites and buildings.	Equipment.	Estimated value of all school property in town; sites and buildings.	Equipment.	Estimated value of improvements made to public school property not paid by town.	Number school buildings in good condition.	Number of school buildings supplied with flags.
1	2	3	4	5	6	7	8	9	10	11	12	13	14	15
Auburn.....	28	27	1	-	-	2,740	-	-	-	\$163,700	\$12,000	-	28	28
Durham.....	12	11	-	-	-	312	-	-	-	7,000	1,500	-	11	10
East Livermore.....	8	7	-	-	-	625	-	-	-	30,000	3,500	\$25	8	8
Greene.....	9	7	-	-	1	200	1	\$600	-	4,000	300	100	8	7
Leeds.....	10	10	-	-	-	308	-	-	-	4,500	1,500	25	10	10
Lewiston.....	23	20	1	-	-	3,083	1	3,976	\$255	319,976	47,805	-	23	21
Lisbon.....	17	16	1	-	-	853	-	-	-	60,000	10,000	-	11	17
Livermore.....	8	8	-	-	-	285	-	-	-	3,725	500	-	7	5
Mechanic Falls.....	3	2	-	1	-	325	-	-	-	10,000	3,000	-	3	3
Minot.....	7	7	-	-	-	215	-	-	-	4,500	350	35	5	6
Poland.....	15	13	-	-	-	333	-	-	-	10,000	2,500	-	15	13
Turner.....	16	16	-	-	-	357	-	-	-	11,500	2,250	- 30	11	13
Wales.....	7	4	-	-	-	158	-	-	-	1,500	700	-	5	4
Webster.....	9	4	-	1	-	293	1	850	150	20,000	5,000	-	5	4
Total.....	172	152	3	3	-	10,087	3	\$5,426	\$405	\$650,401	\$90,905	\$215	150	149

TABLE No. V—AROOSTOOK COUNTY.

1	2	3	4	5	6	7	8	9	10	11	12	13	14	15
Amity.....	5	4	-	-	-	148	-	-	-	\$2,000	-	\$25	3	3
Asland.....	10	9	-	1	-	820	-	-	-	31,500	\$2,700	60	9	9
Bancroft.....	4	4	-	-	-	150	-	-	-	3,200	250	25	2	4
Benedicta.....	4	4	-	-	-	82	-	-	-	2,500	200	-	4	1
Blaine.....	5	5	-	-	1	250	-	-	-	15,700	1,500	-	1	5
Bridgewater.....	9	6	-	1	-	350	-	-	-	18,500	1,800	-	9	3
Caribou.....	29	28	-	1	-	1,420	-	-	-	90,000	6,500	150	18	29
Castle Hill.....	7	6	-	-	-	175	-	-	-	5,400	400	50	6	6
Connor.....	6	6	-	-	-	200	-	-	-	3,200	600	-	5	5
Crystal.....	5	4	-	-	-	93	-	-	-	1,500	200	-	2	4
Dyer Brook.....	4	3	-	-	-	90	-	-	-	3,200	200	-	4	2
Eagle Lake.....	6	5	-	-	-	179	-	-	-	3,550	390	-	6	2
Easton.....	10	9	-	1	-	401	-	-	-	25,000	3,000	130	10	10
Fort Fairfield.....	24	23	-	1	-	1,377	1	\$20,000	\$2,000	93,500	13,500	260	21	24
Fort Kent.....	22	22	-	-	3	1,200	2	1,100	50	10,800	1,075	-	19	15
Frenchville.....	12	12	-	-	3	460	-	-	-	2,700	400	-	8	4
Grand Isle.....	8	8	-	-	-	380	-	-	-	4,350	700	-	7	7
Haynesville.....	2	2	-	-	-	85	-	-	-	1,000	300	10	2	2
Hersey.....	3	3	-	-	-	60	-	-	-	1,500	200	-	2	2
Hodgdon.....	10	8	-	-	-	400	-	-	-	5,000	1,000	15	8	8
Houlton.....	13	10	-	1	1	1,425	-	-	-	125,000	-	50	11	10
Island Falls.....	4	3	-	1	-	480	-	-	-	19,800	1,800	50	3	2
Limestone.....	11	10	-	1	-	481	-	-	-	28,400	3,500	80	3	11
Linneus.....	10	10	-	-	-	250	-	-	-	5,000	600	80	10	5
Littleton.....	10	10	-	-	-	294	-	-	-	11,500	1,550	-	9	4
Ludlow.....	5	5	-	-	-	140	-	-	-	1,300	500	50	5	5
Madawaska.....	18	18	-	-	-	540	-	-	-	5,500	350	-	16	10
Mapleton.....	11	10	1	-	-	406	2	13,000	200	28,500	700	200	11	11
Mars Hill.....	11	10	-	1	1	500	-	-	-	22,000	2,000	-	3	4
Masardis.....	7	6	-	1	-	280	-	-	-	9,700	850	20	6	6

APPENDIX.

TABLE No. V—AROSTOOK COUNTY—CONTINUED.

Towns.	Number public school buildings in town.	Number used for common school purposes exclusively.	Number used for high school purposes exclusively.	Number used for both common and high school purposes.	Number buildings rented in whole or in part for use as schools.	Number seats or sittings available for all public school pupils.	Number of new school buildings completed for occupancy during year ending July 1, 1915.	Cost of same—sites and buildings.	Equipment.	Estimated value of all school property in town; sites and buildings.	Equipment.	Estimated value of improvements made to public school property not paid by town.	Number school buildings in good condition.	Number of school buildings supplied with flags.
1	2	3	4	5	6	7	8	9	10	11	12	13	14	15
Merrill	3	3	-	-	-	108	-	-	-	\$5,000	\$500	-	3	-
Monticello	9	9	-	-	-	400	-	-	-	21,000	4,500	-	9	4
New Limerick	5	5	-	-	-	172	-	-	-	4,965	750	-	4	2
New Sweden	9	9	-	-	-	240	-	-	-	7,000	1,100	-	8	9
Oakfield	8	6	-	-	-	252	-	-	-	8,100	400	-	4	4
Orient	3	3	-	-	-	70	-	-	-	3,000	300	\$10	1	3
Perham	7	7	-	-	-	204	-	-	-	3,500	400	-	7	4
Portage Lake	2	1	-	-	1	118	-	-	-	6,400	375	3c	2	1
Presque Isle	25	24	1	-	-	1,600	1	\$2,550	\$50	100,000	4,000	-	24	25
St. Agatha	11	10	-	1	1	440	-	-	-	3,000	300	-	9	8
Sherman	9	7	-	1	-	323	-	-	-	8,000	1,500	-	6	7
Smyrna	4	4	-	-	1	154	-	-	-	5,300	250	-	3	3
Stockholm	3	2	-	-	-	222	-	-	-	6,000	1,700	-	3	-
Van Buren	27	27	-	-	-	750	-	-	-	22,850	15,000	-	18	10
Wade	5	5	-	-	-	130	-	-	-	4,500	300	25	5	5
Washburn	13	11	-	1	-	530	-	-	-	37,000	1,000	150	13	13
Westfield	6	6	-	-	-	193	1	2,500	75	7,350	500	-	6	-
Weston	4	4	-	-	-	150	-	-	-	3,200	225	15	2	4
Woodland	11	11	-	-	-	310	-	-	-	6,000	800	-	11	11

TABLE No. V—AROOSTOOK COUNTY—CONCLUDED.

1	2	3	4	5	6	7	8	9	10	11	12	13	14	15
PLANTATIONS.														
Allagash.....	4	4	-	-	-	32	-	-	-	\$600	\$75	-	3	2
Cary.....	3	3	-	-	-	90	-	-	-	2,000	200	-	-	-
Caswell.....	4	4	-	-	1	160	-	-	-	1,100	115	\$15	4	4
Chapman.....	5	5	-	-	-	140	-	-	-	3,000	100	20	5	5
Cyr.....	6	6	-	-	-	220	-	-	-	1,800	50	-	2	-
E.....	2	1	-	-	-	45	-	-	-	800	50	-	2	-
Garfield.....	1	1	-	-	-	30	-	-	-	900	100	-	1	1
Glenwood.....	3	3	-	-	-	60	-	-	-	1,400	100	-	2	3
Hamlin.....	5	5	-	-	-	160	-	-	-	1,500	200	-	-	-
Hammond.....	1	1	-	-	-	34	-	-	-	500	125	-	1	-
Macwahoc.....	1	1	-	-	-	42	-	-	-	1,000	200	-	1	1
Moro.....	3	3	-	-	-	100	-	-	-	3,000	500	-	3	3
Nashville.....	2	2	-	-	-	20	-	-	-	400	50	-	1	-
New Canada.....	5	5	-	-	-	178	1	\$500	\$200	1,800	300	-	5	4
Oxbow.....	2	2	-	-	-	60	-	-	-	1,000	500	-	2	2
Reed.....	5	4	-	1	-	190	-	1,100	75	9,000	600	-	4	5
St. Francis.....	5	5	-	-	-	259	1	5,000	150	6,000	550	-	5	4
St. John.....	3	3	-	-	-	116	1	1,400	200	2,150	300	-	2	3
Silver Ridge.....	1	-	-	-	-	36	-	-	-	500	-	-	1	-
Wallagrass.....	8	8	-	-	2	436	1	1,654	50	3,654	200	-	5	3
Westmanland.....	1	1	-	-	-	30	-	-	-	1,200	125	-	1	1
Winterville.....	2	2	-	-	2	115	-	-	-	1,100	400	-	2	2
Total.....	521	486	2	15	17	21,985	11	\$48,804	\$3,050	\$887,369	\$85,505	\$1,520	413	369

APPENDIX.

TABLE No. V—CUMBERLAND COUNTY.

Towns.	Number public school buildings in town.	Number used for common school purposes exclusively.	Number used for high school purposes exclusively.	Number used for both common and high school purposes.	Number buildings rented in whole or in part for use as schools.	Number seats or sittings available for public school pupils.	Number of new school buildings completed for occupancy during year ending July 1, 1915.	Cost of same—sites and buildings.	Equipment.	Estimated value of all school property in town; sites and buildings.	Equipment.	Estimated value of improvements made to public school property not paid by town.	Number school buildings in good condition.	Number of school buildings supplied with flags.
1	2	3	4	5	6	7	8	9	10	11	12	13	14	15
Baldwin	5	5	-	-	-	194	-	-	-	\$1,500	\$100	-	5	5
Bridgton	14	10	-	-	-	490	-	-	-	27,000	500	-	10	10
Brunswick	23	22	-	1	-	1,500	1	\$2,000	-	75,350	2,000	-	22	22
Cape Elizabeth	5	3	1	-	-	200	-	-	-	17,000	500	-	3	3
Casco	8	7	-	1	-	306	-	-	-	6,800	450	-	8	8
Cumberland	9	8	1	-	-	313	-	2,500	\$166	11,000	950	-	9	7
Falmouth	12	11	-	-	-	442	-	-	-	13,000	800	\$50	11	10
Freeport	12	12	-	1	-	690	-	-	-	14,000	1,100	-	7	13
Gorham	11	10	1	-	-	762	-	-	-	19,600	1,000	-	8	11
Gray	10	8	-	-	1	389	-	-	-	16,000	1,000	-	10	9
Harpswell	10	9	-	-	-	460	-	-	-	15,000	2,600	-	10	9
Harrison	9	9	-	-	-	199	-	-	-	7,000	300	-	7	7
Naples	10	7	-	-	1	278	-	-	-	4,900	800	-	10	3
New Gloucester	13	9	-	1	-	530	-	-	-	12,500	2,500	25	13	8
North Yarmouth	4	4	-	-	-	132	-	-	-	4,000	500	-	4	4

PUBLIC SCHOOLS.

TABLE No. V—CUMBERLAND COUNTY—CONCLUDED.

1	2	3	4	5	6	7	8	9	10	11	12	13	14	15
Otisfield.....	10	7	-	-	-	180	-	-	-	\$1,800	\$500	-	10	7
Portland.....	37	35	1	1	6	10,111	-	-	-	1,100,000	125,000	-	37	35
Pownal.....	8	8	-	-	-	192	-	-	-	4,000	250	-	8	8
Raymond.....	5	5	-	-	-	174	-	-	-	5,000	500	\$35	5	5
Scarboro.....	11	10	-	1	-	570	-	-	-	17,600	1,800	-	11	11
Sebago.....	9	6	1	-	-	326	-	-	-	9,000	1,000	150	8	8
South Portland.....	14	12	1	1	-	1,800	-	-	-	115,000	5,000	-	13	14
Standish.....	10	9	1	-	1	386	-	1	\$7,500	17,500	2,500	-	10	10
Westbrook.....	11	9	1	-	1	1,684	-	-	-	152,100	19,850	-	11	10
Windham.....	14	13	1	-	1	586	-	-	-	19,000	1,000	-	8	13
Yarmouth.....	8	7	1	-	-	610	-	-	-	25,673	3,500	-	8	8
Total.....	292	255	10	8	11	23,504	3	\$12,000	\$1,766	\$1,711,323	\$176,000	\$260	266	256

TABLE No. V—FRANKLIN COUNTY.

Avon.....	5	4	-	-	-	90	-	-	-	\$1,400	\$175	\$15	3	3
Carthage.....	5	4	-	1	-	90	-	-	-	3,450	250	-	5	2
Chesterville.....	9	8	-	-	-	200	-	-	-	6,000	500	-	8	8
Eustis.....	5	3	-	1	-	155	-	-	-	4,600	800	50	4	4
Farmington.....	13	12	1	-	1	659	-	-	-	43,000	2,000	50	13	13
Freeman.....	6	6	-	-	-	128	-	-	-	1,200	300	-	5	5
Industry.....	8	8	-	-	-	187	-	-	-	3,900	100	-	8	7
Jay.....	14	13	-	1	-	675	-	-	-	20,000	-	-	14	14
Kingfield.....	3	2	-	1	-	290	-	-	-	12,000	1,000	50	3	3
Madrid.....	4	4	-	-	-	111	-	-	-	2,600	150	-	4	4
New Sharon.....	8	7	-	1	-	258	-	-	-	12,500	500	-	8	8
New Vineyard.....	6	4	-	-	-	170	-	-	-	2,200	500	-	4	4
Phillips.....	9	7	-	1	-	317	-	-	-	15,662	1,000	25	8	7
Rangleley.....	5	5	-	1	-	320	-	-	-	24,000	2,500	-	5	5
Salem.....	1	1	-	-	-	37	-	-	-	1,000	500	-	1	1

TABLE No. V—FRANKLIN COUNTY—CONCLUDED.

TOWNS.	Number public school buildings in town.	Number used for common school purposes exclusively.	Number used for high school purposes exclusively.	Number used for both common and high school purposes.	Number buildings rented in whole or in part for use as schools.	Number seats or sittings available for all public school pupils.	Number of new school buildings completed for occupancy during year ending July 1, 1915.	Cost of same—sites and buildings.	Equipment.	Estimated value of all school property in town; sites and buildings.	Equipment.	Estimated value of improvements made to public school property not paid by town.	Number school buildings in good condition.	Number of school buildings supplied with flags.
1	2	3	4	5	6	7	8	9	10	11	12	13	14	15
Strong	4	3	-	1	-	184	-	-	-	\$8,000	\$1,000	-	4	2
Temple	5	4	-	-	-	113	-	-	-	2,100	425	-	4	4
Weld	10	6	-	1	-	349	-	-	-	5,500	300	-	9	5
Wilton	13	13	-	-	-	456	1	\$4,027	\$193	49,006	2,600	\$50	11	9
PLANTATIONS.														
Coplin	1	1	-	-	-	20	-	-	-	800	150	20	1	1
Dallas	2	2	-	-	-	74	-	-	-	1,200	300	-	2	2
Lang	2	-	-	-	-	18	-	-	-	1,200	150	25	2	2
Rangeley	2	2	-	-	-	33	-	-	-	2,000	700	-	2	2
Sandy River	1	1	-	-	-	25	-	-	-	1,500	500	-	1	1
Total	141	120	1	9	1	4,959	1	\$4,027	\$193	\$224,812	\$16,400	\$285	129	116

TABLE No. V—HANCOCK COUNTY.

1	2	3	4	5	6	7	8	9	10	11	12	13	14	15
Amherst	3	3	-	-	-	106	-	-	-	\$2,000	\$300	-	2	-
Aurora	2	2	-	-	-	52	-	-	-	400	100	-	2	-
Bluehill	17	13	-	-	1	560	-	-	-	8,000	500	\$25	13	13
Brooklin	6	5	-	-	1	180	-	-	-	5,500	400	25	6	6
Brooksville	9	8	1	-	1	460	-	-	-	7,000	2,500	300	9	9
Bucksport	12	12	-	-	-	460	-	-	-	19,500	500	-	12	10
Castine	4	3	-	-	-	200	-	-	-	7,000	3,000	-	4	4
Cranberry Isles	4	3	-	-	-	110	-	-	-	10,500	800	-	4	3
Dedham	6	6	-	-	-	150	-	-	-	2,500	400	-	5	5
Deer Isle	15	14	-	-	1	700	-	-	-	15,000	1,500	-	14	10
Eastbrook	3	3	-	-	-	75	-	-	-	2,700	200	20	3	3
Eden	12	11	-	-	1	1,174	-	-	-	250,000	25,000	-	12	12
Ellsworth	17	15	1	-	-	920	-	-	-	20,000	1,700	-	17	12
Franklin	9	8	1	-	-	414	-	-	-	11,000	475	-	9	12
Gouldsboro	8	8	-	-	-	332	-	-	-	10,000	1,000	100	5	8
Hancock	7	7	-	-	-	315	-	-	-	10,500	1,750	-	7	3
Lamoine	5	4	-	-	-	175	-	-	-	3,200	160	-	5	4
Mariaville	4	2	-	-	-	100	-	-	-	800	-	-	2	1
Mt. Desert	10	9	1	-	1	590	1	\$21,350	\$500	45,000	2,500	-	10	10
Orland	13	10	-	-	-	362	-	-	-	6,000	800	-	12	4
Otis	2	2	-	-	-	44	-	-	-	1,000	75	-	2	1
Penobscot	11	10	1	-	-	400	-	-	-	6,500	2,000	-	11	11
Sedgwick	10	9	1	-	-	375	1	2,800	200	6,500	600	40	10	10
Sorrento	2	1	-	-	-	35	-	-	-	2,500	250	-	1	1
Southwest Harbor	4	2	-	-	1	200	-	-	-	13,000	1,000	-	3	3
Stonington	5	4	-	-	1	800	-	-	-	33,000	700	-	5	5
Sullivan	7	6	1	-	-	350	-	-	-	12,000	1,500	-	3	7
Surry	8	6	-	-	1	241	-	-	-	2,400	200	-	7	8
Swan's Island	3	3	-	-	-	231	-	-	-	4,000	500	-	3	3
Tremont	9	8	-	-	-	300	-	-	-	13,898	1,320	-	6	9

APPENDIX.

TABLE No. V—HANCOCK COUNTY—CONCLUDED.

Towns.	Number public school buildings in town.	Number used for common school purposes exclusively.	Number used for high school purposes exclusively.	Number used for both common and high school purposes.	Number buildings rented in whole or in part for use as schools.	Number seats or sittings available for all public school pupils.	Number of new school buildings completed for occupancy during year ending July 1, 1916.	Cost of same—sites and buildings.	Equipment.	Estimated value of all school property in town; sites and buildings.	Equipment.	Estimated value of improvements made to public school property not paid by town.	Number school buildings in good condition.	Number of school buildings supplied with flags.
1	2	3	4	5	6	7	8	9	10	11	12	13	14	15
Trenton.....	5	5	-	-	-	156	-	-	-	\$2,810	\$220	-	5	5
Verona.....	4	4	-	-	-	150	-	-	-	1,900	100	-	4	3
Waltham.....	2	2	-	-	-	112	-	-	-	1,600	250	-	2	1
Winter Harbor.....	2	1	-	1	-	152	-	-	-	9,000	850	-	2	2
PLANTATIONS.														
Great Pond (No. 33).....	1	1	-	-	-	22	-	-	-	500	100	-	1	-
Long Island.....	2	1	-	1	1	68	1	\$100	-	1,800	300	\$50	1	1
Moose Hill (No. 21).....	1	1	-	-	-	30	-	-	-	500	50	-	1	1
Total.....	244	212	7	8	4	11,101	3	\$24,250	\$700	\$549,508	\$53,600	\$560	221	198

TABLE No. V—KENNEBEC COUNTY.

1	2	3	4	5	6	7	8	9	10	11	12	13	14	15
Albion	7	6	-	1	-	312	-	-	-	\$18,500	\$1,500	-	7	7
Augusta	19	16	-	1	-	2,388	1	\$2,198	\$152	217,000	37,000	-	16	17
Belgrade	11	10	1	-	-	326	-	-	-	7,200	800	-	10	10
Benton	8	8	-	-	-	208	-	-	-	15,000	1,200	-	9	8
Chelsea	9	8	-	-	-	241	-	-	-	4,500	-	-	7	8
China	10	9	-	-	-	323	1	431	69	7,781	280	\$60	8	8
Clinton	10	9	-	1	-	500	-	-	-	10,000	300	10	5	5
Farmingdale	3	3	-	-	-	160	-	-	-	7,000	600	-	2	3
Fayette	8	6	-	-	-	171	-	-	-	4,000	500	-	8	7
Gardiner	12	10	1	-	1	1,200	-	-	-	95,000	12,000	-	10	11
Hallowell	9	8	1	-	1	605	-	-	-	26,000	5,800	15	4	9
Litchfield	10	9	-	-	-	230	-	-	-	4,000	2,000	40	10	10
Manchester	7	3	-	-	-	150	-	-	-	3,000	500	-	5	4
Monmouth	9	8	-	-	-	357	-	-	-	14,000	1,500	-	9	9
Mt. Vernon	10	9	-	1	-	432	-	-	-	7,000	1,000	-	10	7
Oakland	7	6	-	1	-	499	-	-	-	16,500	2,000	-	7	7
Pittston	12	12	-	-	-	404	-	-	-	5,000	450	-	12	11
Randolph	2	2	-	-	-	253	-	-	-	7,200	1,420	-	2	2
Readfield	7	7	-	-	-	274	-	-	-	8,000	800	-	7	6
Rome	6	6	-	-	-	150	-	-	-	2,500	-	150	1	2
Sidney	11	11	-	-	-	230	-	-	-	9,400	1,000	100	10	6
Vassalboro	9	7	-	-	-	352	-	-	-	14,850	425	100	8	9
Vienna	4	4	-	-	-	124	-	-	-	2,000	500	30	4	4
Waterville	10	9	1	-	-	2,160	-	-	-	250,000	16,500	-	10	10
Wayne	7	2	-	1	-	188	-	-	-	5,000	500	-	5	4
West Gardiner	7	7	-	-	-	206	-	-	-	6,000	800	-	7	7
Windsor	7	7	-	-	-	148	-	-	-	5,000	1,000	-	7	5
Winslow	9	8	1	-	1	609	-	-	-	32,000	6,000	-	9	9
Winthrop	10	8	-	1	-	525	1	3,200	600	22,000	6,000	40	7	8
Unity Pl.	1	1	-	-	-	10	-	-	-	350	50	-	1	1
Total	251	219	5	7	3	13,735	3	\$5,829	\$821	\$825,781	\$102,425	\$545	217	215

APPENDIX.

TABLE No. V—KNOX COUNTY.

TOWNS.	Number public school buildings in town.	Number used for common school purposes exclusively.	Number used for high school purposes exclusively.	Number used for both common and high school purposes.	Number buildings rented in whole or in part for use as schools.	Number seats or sittings available for all public school pupils.	Number of new school buildings completed for occupancy during year ending July 1, 1919.	Cost of same—sites and buildings.	Equipment.	Estimated value of all school property in town; sites and buildings.	Equipment.	Estimated value of improvements made to public school property not paid by town.	Number school buildings in good condition.	Number of school buildings supplied with flags.
1	2	3	4	5	6	7	8	9	10	11	12	13	14	15
Appleton.....	9	9	-	-	-	340	-	-	-	\$7,000	\$200	-	9	7
Camden.....	3	2	-	-	1	581	-	-	-	30,000	5,000	-	3	3
Cushing.....	6	6	-	-	-	156	-	-	-	3,000	300	-	6	6
Friendship.....	7	7	-	-	-	200	-	-	-	4,500	500	-	5	5
Hope.....	6	4	-	-	-	152	-	-	-	2,500	1,000	\$15	3	3
Hurricane Isle.....	-	-	-	-	-	80	-	1	-	-	400	-	1	1
Isle au Haut.....	2	2	-	-	-	48	-	-	-	3,000	300	-	2	2
North Haven.....	3	2	-	-	1	100	-	-	-	4,500	500	-	3	3
Rockland.....	8	6	-	1	-	1,242	-	-	-	67,750	17,000	400	6	6
Rockport.....	7	4	-	-	1	405	-	-	-	19,950	4,600	-	5	5
St. George.....	14	13	-	-	1	500	-	-	-	11,000	1,000	-	14	14
South Thomaston.....	12	9	-	1	-	510	-	-	-	7,200	2,000	-	8	12
Thomaston.....	8	5	-	1	-	536	-	-	-	17,000	700	-	8	8
Union.....	13	8	-	-	1	348	-	-	-	6,000	100	-	11	8
Vinalhaven.....	10	9	-	-	1	600	-	-	-	18,950	1,700	-	10	10
Warren.....	19	13	-	-	1	520	-	-	-	7,600	200	-	15	14
Wassington.....	9	7	-	1	-	207	-	-	-	5,500	525	-	5	8
Criehaven Pl.....	1	1	-	-	-	30	-	-	-	550	175	-	1	1
Matineus Isle Pl.....	1	1	-	-	-	60	-	-	-	700	100	-	1	1
Total.....	138	108	4	7	1	6,615	-	-	-	\$216,250	\$36,300	\$415	116	118

TABLE No. V—LINCOLN COUNTY.

1	2	3	4	5	6	7	8	9	10	11	12	13	14	15
Alna.....	6	6	-	-	-	180	-	-	-	\$3,200	\$250	-	6	6
Boothbay.....	12	8	-	2	1	670	-	-	-	14,000	800	\$10	12	12
Boothbay Harbor.....	5	4	-	1	-	690	-	-	-	12,000	1,000	10	5	5
Bremen.....	6	4	-	-	-	102	-	-	-	5,000	1,000	-	4	3
Bristol.....	16	14	1	1	-	688	-	-	-	22,678	3,300	-	16	13
Damariscotta.....	5	3	-	-	-	150	-	-	-	1,500	100	-	2	3
Dresden.....	6	6	-	-	-	151	-	-	-	1,550	250	-	6	6
Edgecomb.....	5	4	-	-	-	125	-	-	-	3,500	525	-	4	4
Jefferson.....	10	8	-	1	-	464	-	-	-	5,600	400	-	10	5
Newcastle.....	9	7	-	-	-	225	-	-	-	10,000	500	-	6	7
Nobleboro.....	9	8	-	-	-	188	-	-	-	3,000	175	25	7	6
Somerville.....	4	3	-	-	-	120	-	-	-	1,450	250	50	2	3
Southport.....	4	3	1	-	-	142	-	-	-	3,500	400	-	4	4
Waldoboro.....	22	17	-	1	-	625	-	-	-	10,000	3,000	250	10	6
Westport.....	3	2	-	-	-	140	-	-	-	3,000	200	38	3	2
Whitefield.....	11	10	1	-	-	470	-	-	-	5,000	400	-	9	9
Wiscasset.....	6	5	-	-	-	385	-	-	-	11,500	1,500	150	6	6
Monhegan Pl.....	1	1	-	-	-	25	-	-	-	800	-	-	1	1
Total.....	140	113	3	6	1	5,540	-	-	-	\$117,278	\$14,050	\$533	113	101

APPENDIX.

TABLE No. V—OXFORD COUNTY.

TOWNS.	Number public school buildings in town.	Number used for common school purposes exclusively.	Number used for high school purposes exclusively.	Number used for both common and high school purposes.	Number buildings rented in whole or in part for use as schools.	Number seats or sittings available for all public school pupils.	Number of new school buildings completed for occupancy during year ending July 1, 1915.	Cost of same—sites and buildings.	Equipment.	Estimated value of all school property in town; sites and buildings.	Equipment.	Estimated value of improvements made to public school property not paid by town.	Number school buildings in good condition.	Number of school buildings supplied with flags.
1	2	3	4	5	6	7	8	9	10	11	12	13	14	15
Albany.....	8	8	—	—	—	124	—	—	—	\$3,500	\$400	—	8	—
Andover.....	5	—	—	1	—	205	—	—	—	5,000	1,500	—	4	2
Bethel.....	10	10	—	—	—	387	—	—	—	17,000	500	—	2	10
Brownfield.....	10	8	—	1	—	186	—	—	—	5,000	400	—	7	—
Buckfield.....	10	7	—	1	—	314	—	—	—	8,000	2,000	\$10	4	5
Byron.....	3	2	—	—	—	58	—	—	—	1,200	125	—	3	—
Canton.....	7	4	—	—	—	240	—	—	—	5,500	900	—	5	2
Denmark.....	9	4	—	1	—	250	—	—	—	2,500	500	50	6	4
Dixfield.....	9	8	—	—	—	510	1	\$2,200	—	13,900	2,800	50	8	3
Fryeburg.....	10	9	—	—	—	250	—	—	—	10,000	1,000	—	9	9
Gilead.....	3	1	—	—	—	75	—	—	—	1,800	200	—	1	1
Grafton.....	1	1	—	—	—	18	—	—	—	200	50	—	1	1
Greenwood.....	10	10	—	—	—	248	—	—	—	5,000	1,000	25	5	10
Hanover.....	2	2	—	—	—	37	—	—	—	2,000	200	—	2	2
Hartford.....	8	7	—	—	—	135	—	—	—	4,300	500	—	7	6
Hebron.....	7	7	—	—	—	155	—	—	—	6,200	600	10	7	6
Hiram.....	7	2	—	—	—	181	—	—	—	6,000	1,000	30	5	5
Lovell.....	5	5	—	—	—	155	—	—	—	3,500	219	119	5	5
Mason.....	1	1	—	—	—	30	—	—	—	1,000	200	—	1	1
Mexico.....	4	3	—	—	1	640	—	—	—	30,000	6,500	150	4	4

TABLE No. V—OXFORD COUNTY—CONCLUDED.

1	2	3	4	5	6	7	8	9	10	11	12	13	14	15
Newry.....	5	5	-	-	-	150	-	-	-	\$2,500	\$175	-	5	2
Norway.....	17	16	-	-	-	920	-	-	-	19,000	6,000	-	15	17
Oxford.....	7	6	-	1	-	280	-	-	-	6,500	800	\$75	7	7
Paris.....	20	18	1	1	-	950	-	-	-	30,000	6,500	-	19	19
Peru.....	7	6	-	-	-	233	-	-	-	4,350	800	-	7	7
Porter.....	10	6	-	1	-	216	-	-	-	5,700	500	-	5	6
Roxbury.....	4	4	-	-	-	97	-	-	-	2,200	300	50	4	4
Rumford.....	17	15	-	1	-	1,506	-	-	-	146,400	5,700	-	16	16
Stoneham.....	3	2	-	-	-	80	-	-	-	2,500	100	10	1	3
Stow.....	5	3	-	-	-	100	-	-	-	3,000	150	-	3	3
Sumner.....	8	8	-	-	-	212	-	-	-	4,000	200	20	8	6
Sweden.....	7	6	-	-	-	200	-	-	-	1,500	125	-	6	6
Upton.....	1	1	-	-	-	66	-	-	-	800	100	-	1	-
Waterford.....	11	10	-	-	-	190	-	-	-	7,500	2,200	700	3	11
Woodstock.....	8	7	-	1	-	285	-	-	-	5,500	1,200	-	8	8
Lincoln Pl.....	1	1	-	-	-	40	-	-	-	2,500	700	-	-	-
Magalloway Pl.....	1	1	-	-	-	66	-	-	-	2,500	75	-	1	-
Milton Pl.....	1	1	-	-	-	40	-	-	-	500	100	-	1	1
Total.....	262	218	1	12	1	9,829	1	\$2,200	\$500	\$378,550	\$46,319	\$1,299	204	217

APPENDIX.

TABLE No. V—PENOBSCOT COUNTY.

Alton.....	4	3	-	-	-	130	-	-	-	\$2,500	\$300	-	4	3
Argyle.....	4	4	-	-	-	89	-	-	-	1,200	225	\$8	4	3
Bangor.....	28	27	-	1	2	4,418	-	-	-	706,170	95,200	-	27	28
Bradford.....	6	6	-	-	1	240	1	\$2,300	\$150	7,800	1,000	-	3	4
Bradley.....	3	3	-	-	-	212	-	-	-	3,500	275	-	3	1
Brewer.....	12	8	1	-	-	1,235	-	-	-	80,000	8,600	100	10	9
Burlington.....	4	4	-	-	-	120	-	-	-	3,600	200	-	4	3
Carmel.....	9	9	-	-	-	350	-	-	-	5,000	1,200	-	7	9
Carroll.....	7	7	-	-	-	158	-	-	-	3,800	75	-	6	7
Charleston.....	11	6	-	1	-	176	-	-	-	7,500	800	-	6	4

95

TABLE No. V—PENOBSCOT COUNTY—CONTINUED.

TOWNS.	Number public school buildings in town.	Number used for common school purposes exclusively.	Number used for high school purposes exclusively.	Number used for both common and high school purposes.	Number buildings rented in whole or in part for use as schools.	Number seats or sittings available for all public school pupils.	Number of new school buildings completed for occupancy during year ending July 1, 1915.	Cost of same—sites and buildings.	Equipment.	Estimated value of all school property in town; sites and buildings.	Equipment.	Estimated value of improvements made to public school property not paid by town.	Number school buildings in good condition.	Number of school buildings supplied with flags.
1	2	3	4	5	6	7	8	9	10	11	12	13	14	15
Chester	6	6	-	-	-	170	-	-	-	4,000	500	15	3	3
Clifton	5	3	-	-	-	126	-	-	-	1,300	300	-	4	3
Corinna	11	10	-	-	-	269	-	-	-	9,000	2,000	15	11	9
Corinth	7	5	-	-	-	174	-	-	-	10,500	2,000	-	4	6
Dexter	13	12	-	1	-	983	-	-	-	43,000	3,750	225	10	9
Dixmont	11	8	-	-	-	324	-	-	-	3,800	25	15	8	3
East Millinocket	1	-	-	-	1	325	-	-	-	28,000	2,000	-	1	1
Eddington	5	3	-	-	-	219	-	-	-	3,000	500	36	4	3
Edinburg	1	-	-	-	-	40	-	-	-	540	60	-	1	1
Enfield	5	4	-	1	1	300	1	\$1,200	\$150	6,800	800	60	4	3
Etna	7	4	-	-	-	154	-	-	-	4,000	500	-	5	4
Exeter	10	7	-	1	-	275	-	-	-	6,000	500	100	7	6
Garland	9	5	-	1	-	274	-	-	-	8,500	700	25	6	6
Glenburn	6	4	-	-	-	131	-	-	-	5,000	300	-	3	4
Greenbush	6	4	-	-	1	230	-	-	-	4,450	220	-	6	5
Greenfield	1	1	-	-	-	48	-	-	-	1,100	100	-	1	1
Hampden	14	12	-	-	-	507	-	-	-	7,700	2,500	15	12	12
Hermon	12	11	-	-	-	342	-	-	-	6,000	70	-	10	12
Holden	7	7	-	-	-	200	-	-	-	2,195	300	20	7	5
Howland	1	1	-	-	-	108	-	-	-	9,000	1,000	-	1	1

TABLE No. V—PENOBSCOT COUNTY—CONCLUDED.

	1	2	3	4	5	6	7	8	9	10	11	12	13	14	15
Hudson.....	5	3	-	-	-	-	110	-	-	-	\$2,000	\$200	-	-	3
Kenduskeag.....	2	1	-	-	1	-	88	-	1	\$1,000	3,000	500	-	-	3
Kingman.....	4	3	-	-	1	-	240	-	-	-	6,000	550	-	-	2
Lagrange.....	5	5	-	-	-	-	140	-	-	-	5,000	150	-	-	4
Lee.....	10	9	-	-	-	-	344	1	525	-	6,500	700	-	-	10
Levant.....	8	4	-	-	-	-	168	-	-	-	2,000	200	-	-	7
Lincoln.....	13	12	-	-	-	-	605	-	-	-	22,000	2,300	-	-	12
Lowell.....	4	4	-	-	-	-	86	-	-	-	2,000	150	-	-	3
Mattawakeag.....	2	1	-	-	1	-	170	-	-	-	10,000	450	-	-	2
Maxfield.....	3	3	-	-	-	-	40	-	-	-	540	90	\$20	-	2
Medway.....	6	5	-	-	-	-	150	-	-	-	2,586	255	31	-	4
Milford.....	2	2	-	-	-	-	198	1	1,795	-	5,000	300	-	-	2
Millinocket.....	2	1	-	-	1	1	1,060	-	-	-	50,000	10,000	-	-	2
Mt. Chase.....	4	4	-	-	-	-	65	-	-	-	1,800	200	-	-	3
Newburg.....	9	9	-	-	-	-	180	-	-	-	4,000	500	-	-	9
Newport.....	6	5	-	-	1	-	415	-	-	-	26,000	5,000	200	-	6
Old Town.....	10	9	1	-	-	-	1,376	-	-	-	106,500	6,500	-	-	10
Orono.....	9	7	1	-	-	-	872	-	-	-	50,000	3,000	-	-	7
Orrington.....	11	8	-	-	-	-	300	-	-	-	5,500	500	45	-	10
Passadumkeag.....	3	3	-	-	-	-	128	-	-	-	3,200	250	-	-	3
Patten.....	7	5	-	-	1	-	430	-	-	-	13,000	3,500	-	-	6
Plymouth.....	8	7	-	-	1	-	168	-	-	-	4,000	500	15	-	8
Prentiss.....	6	5	-	-	-	-	158	-	-	-	6,000	1,000	75	-	3
Springfield.....	5	4	-	-	1	-	146	-	-	-	3,950	500	-	-	4
Stetson.....	6	5	-	-	1	-	180	-	-	-	2,500	900	35	-	5
Veazie.....	1	1	-	-	-	-	103	-	-	-	2,500	500	-	-	1
Winn.....	5	5	-	-	-	-	250	-	-	-	4,000	700	10	-	4
Woodville.....	2	2	-	-	-	-	64	-	-	-	1,700	112	12	-	2
PLANTATIONS.															
Drew.....	4	3	-	-	-	-	78	-	-	-	1,800	200	-	-	3
Grand Falls.....	1	1	-	-	-	-	16	-	-	-	500	-	-	-	1
Lakeville.....	2	2	-	-	-	-	48	-	-	-	1,000	50	5	-	2
Seboeis.....	1	1	-	-	-	-	40	-	-	-	400	-	-	-	1
Stacyville.....	5	5	-	-	-	-	163	-	-	-	5,300	-	-	-	5
Webster.....	2	1	-	-	-	-	50	-	-	-	400	100	-	-	1
Total.....	399	330	3	16	6	20,936	5	\$6,820	\$400	\$1,345,731	\$165,857	\$1,082	332	303	

APPENDIX.

TABLE No. V—SOMERSET COUNTY.

TOWNS.	Number of public school buildings in town.	Number used for common school purposes exclusively.	Number used for high school purposes exclusively.	Number used for both common and high school purposes.	Number buildings rented in whole or in part for use as schools.	Number seats or sittings available for all public school pupils.	Number of new school buildings completed for occupancy during year ending July 1, 1915.	Cost of same—sites and buildings.	Equipment.	Estimated value of all school property in town; sites and buildings.	Equipment.	Estimated value of improvements made to public school property not paid by town.	Number school buildings in good condition.	Number of school buildings supplied with flags.
Abbot.....	8	5	-	-	1	225	-	-	-	\$10,000	\$1,500	-	5	6
Atkinson.....	5	5	-	-	-	110	-	-	-	1,800	200	\$50	5	-
Blanchard.....	1	1	-	-	-	40	-	-	-	800	200	-	1	1
Bowerbank.....	1	1	-	-	-	20	-	-	-	600	75	-	1	-
Brownville.....	9	4	-	-	2	500	-	-	-	8,000	2,000	10	7	7
Dover.....	12	12	-	-	-	400	1	\$1,588	\$150	21,000	1,000	175	12	9
Foxcroft.....	7	4	-	-	-	377	-	2,000	-	17,000	1,000	35	6	6
Greenville.....	3	2	-	-	-	454	1	-	-	35,000	5,000	-	3	3
Guilford.....	7	6	-	-	1	400	-	-	-	25,000	2,000	-	7	5
Medford.....	3	3	-	-	-	78	-	-	-	1,200	175	-	3	3
Milo.....	9	8	-	1	-	631	-	-	-	32,000	2,000	-	9	9
Monson.....	9	8	-	-	-	400	-	-	-	18,000	2,000	-	7	5
Orneville.....	4	3	-	-	-	135	-	-	-	3,000	50	-	4	3
Parkman.....	6	6	-	-	-	150	-	-	-	3,500	200	-	6	6
Sangerville.....	9	8	-	-	1	335	-	-	-	14,000	700	-	9	9
Sebec.....	8	8	-	-	-	151	-	-	-	4,500	800	-	8	8
Shirley.....	3	3	-	-	-	128	-	-	-	2,300	250	10	6	6
Wellington.....	8	8	-	-	-	178	-	-	-	1,700	50	-	6	6
Williamsburg.....	3	3	-	-	-	35	-	-	-	850	50	75	1	1
Willimantic.....	3	3	-	-	-	60	-	-	-	2,700	300	-	3	3

PUBLIC SCHOOLS.

TABLE No. V—PISCATAQUIS COUNTY—CONCLUDED.

1	2	3	4	5	6	7	8	9	10	11	12	13	14	15
PLANTATIONS.														
Barnard.....	1	1	-	-	-	20	-	-	-	\$400	\$100	-	1	1
Elliottsville.....	3	2	-	-	-	26	1	\$250	\$25	1,175	50	-	3	2
Kingsbury.....	3	3	-	-	-	100	-	-	-	1,000	200	-	3	-
Lake View.....	1	1	-	-	-	50	-	-	-	3,000	1,000	-	1	1
Total.....	126	107	1	6	-	5,003	3	\$4,238	\$175	\$208,525	\$20,900	\$355	111	94

TABLE No. V—SAGADAHOC COUNTY.

Arrowsic.....	2	2	-	-	-	44	-	-	-	\$850	\$100	\$60	2	2
Bath.....	15	14	-	1	-	2,340	-	-	-	160,000	27,000	125	12	11
Bowdoin.....	13	12	-	-	-	414	-	-	-	6,500	1,500	-	12	12
Bowdoinham.....	9	6	-	1	-	350	-	-	-	15,000	1,000	-	7	7
Georgetown.....	6	6	-	-	-	138	-	-	-	2,500	200	-	6	6
Perkins.....	1	1	-	-	-	30	-	-	-	900	100	-	1	1
Phippsburg.....	11	10	-	-	-	360	-	-	-	4,000	1,000	-	11	7
Richmond.....	11	6	-	1	-	510	-	-	-	25,000	1,500	-	6	9
Topsham.....	13	12	-	1	-	544	1	\$400	\$40	15,000	500	-	10	12
West Bath.....	4	4	-	-	-	53	-	-	-	2,500	200	15	4	3
Woolwich.....	8	8	-	-	-	150	-	-	-	3,067	400	-	8	8
Total.....	93	81	-	4	-	4,933	1	\$400	\$40	\$235,317	\$33,500	\$200	82	78

TABLE No. V—SOMERSET COUNTY.

TOWNS.	Number of public school buildings in town.	Number used for common school purposes exclusively	Number used for high school purposes exclusively.	Number used for both common and high school purposes.	Number buildings rented in whole or in part for use as schools.	Number seats or sittings available for all public school pupils.	Number of new school buildings completed for occupancy during year ending July 1, 1919.	Cost of same—sites and buildings.	Equipment.	Estimated value of all school property in town; sites and buildings.	Equipment.	Estimated value of improvements made to public school property not paid by town.	Number school buildings in good condition.	Number of school buildings supplied with flags.
1	2	3	4	5	6	7	8	9	10	11	12	13	14	15
Anson.....	8	8	-	-	-	460	-	-	-	\$20,500	\$1,000	-	6	8
Athens.....	10	9	-	-	-	225	-	-	-	5,200	1,000	-	-	2
Bingham.....	9	8	1	-	1	204	-	-	-	18,000	2,300	\$120	9	4
Cambridge.....	3	3	-	-	-	104	-	-	-	1,300	125	-	3	3
Canaan.....	12	6	-	1	-	352	-	-	-	7,000	125	15	7	6
Concord.....	3	3	-	-	-	76	-	-	-	2,000	-	-	-	1
Cornville.....	10	7	-	-	-	270	-	-	-	4,000	1,000	-	6	7
Detroit.....	3	3	-	-	-	140	-	-	-	2,000	100	20	3	2
Embsen.....	7	6	-	-	-	150	-	-	-	2,500	150	100	6	6
Fairfield.....	16	15	1	-	-	795	-	-	-	100,000	5,000	-	16	14
Harmony.....	7	3	-	1	-	184	-	-	-	12,000	3,000	-	3	4
Hartland.....	8	7	-	-	1	332	-	-	-	6,500	1,000	10	4	2
Madison.....	13	12	-	1	1	847	1	\$1,264	-	53,665	2,985	-	11	13
Mercer.....	6	6	-	-	-	134	-	-	-	3,000	600	-	6	5
Moscow.....	6	4	-	-	-	144	-	-	-	3,500	250	25	1	-
New Portland.....	10	4	-	2	-	216	-	-	-	5,500	350	-	8	7
Norridgewock.....	13	12	-	1	-	360	-	-	-	7,500	500	-	2	10
Palmyra.....	10	9	-	-	-	210	-	-	-	4,500	500	25	6	2
Pittsfield.....	9	9	-	-	-	620	1	1,500	-	37,500	600	-	8	8
Ripley.....	5	5	-	-	-	114	-	-	-	2,000	200	27	4	5

PUBLIC SCHOOLS.

TABLE No. V—SOMERSET COUNTY—CONCLUDED.

1	2	3	4	5	6	7	8	9	10	11	12	13	14	15
St. Albans.....	13	7	-	-	-	442	-	-	-	\$4,000	\$600	-	-	5
Skowhegan.....	16	15	-	1	1	1,087	-	-	-	49,000	2,650	-	13	16
Smithfield.....	6	6	-	-	-	120	-	-	-	3,800	200	\$100	6	6
Solon.....	8	4	-	1	-	346	-	-	-	14,000	2,500	-	4	5
Starks.....	8	5	-	-	-	152	-	-	-	2,800	-	-	6	1
PLANTATIONS.														
Bigelow.....	1	1	-	-	-	20	-	-	-	700	150	25	1	1
Brighton.....	5	3	-	-	-	112	-	-	-	500	50	-	4	2
Caratunk.....	2	1	-	1	-	84	-	-	-	5,000	350	-	-	1
Dead River.....	1	1	-	-	-	40	-	-	-	50	25	-	-	1
Dennistown.....	2	2	-	-	-	40	-	-	-	450	50	-	1	1
Flagstaff.....	1	-	-	1	-	51	-	-	-	1,400	400	10	1	1
Highland.....	1	1	-	-	-	30	-	-	-	300	-	-	1	1
Jackman.....	2	2	-	-	-	130	-	-	-	9,000	600	150	2	2
Lexington.....	3	2	-	-	-	56	-	-	-	500	100	-	-	2
Long Pond.....	2	2	-	-	1	88	-	-	-	150	150	-	1	-
Mayfield.....	2	1	-	-	-	13	-	-	-	1,925	200	-	2	-
Moose River.....	2	1	-	1	-	81	-	-	-	3,500	500	-	2	2
Pleasant Ridge.....	2	2	-	-	-	25	-	-	-	1,000	100	-	2	2
The Forks.....	4	4	-	-	-	66	-	-	-	2,800	150	-	-	-
West Forks.....	1	-	-	1	-	68	-	-	-	4,500	250	-	-	-
Total.....	250	197	2	12	6	9,078	2	\$2,854	\$83	\$403,540	\$30,010	\$627	155	166

APPENDIX.

TABLE No. V—WALDO COUNTY.

Towns.	Number of public school buildings in town.	Number used for common school purposes exclusively.	Number used for high school purposes exclusively.	Number used for both common and high school purposes.	Number buildings rented in whole or in part for use as schools.	Number seats or sittings available for public school pupils.	Number of new school buildings completed for occupancy during year ending July 1, 1910.	Cost of same—sites and buildings.	Equipment.	Estimated value of all school property in town; sites and buildings.	Equipment.	Estimated value of improvements made to public school property not paid by town.	Number school buildings in good condition.	Number of school buildings supplied with flags.
1	2	3	4	5	6	7	8	9	10	11	12	13	14	15
Belfast.....	12	11	-	-	1	998	1	\$6,000	\$1,967	\$36,000	\$10,000	\$25	12	11
Belmont.....	4	3	-	-	-	120	-	-	-	1,600	200	25	4	4
Brooks.....	3	3	-	-	1	180	1	12,600	400	14,000	1,200	200	2	-
Burnham.....	8	6	-	-	-	294	1	2,200	100	4,500	200	400	3	6
Frankfort.....	4	3	-	-	1	221	-	-	-	5,500	1,000	-	4	3
Freedom.....	7	7	-	-	-	83	-	-	-	3,000	1,000	-	7	-
Isleboro.....	6	5	-	1	-	230	-	-	-	15,700	2,100	-	6	3
Jackson.....	6	6	-	-	-	130	-	-	-	800	200	-	3	2
Knox.....	7	7	-	-	-	198	-	-	-	3,500	500	-	6	-
Liberty.....	9	6	-	-	1	225	-	-	-	3,000	100	-	4	5
Lincolnville.....	11	6	-	-	-	160	-	-	-	5,200	125	-	10	4
Monroe.....	9	9	-	-	-	330	-	-	-	5,000	1,000	40	7	9
Montville.....	8	8	-	-	-	285	-	-	-	4,000	100	-	5	8
Morrill.....	4	1	-	-	1	100	-	-	-	2,000	150	-	3	2
Northport.....	6	5	-	-	-	142	-	-	-	3,100	370	-	5	2
Palermo.....	9	8	-	-	-	238	-	-	-	1,800	300	10	8	5
Prospect.....	7	5	-	-	-	170	-	-	-	2,500	550	50	6	5
Searsmont.....	7	6	-	-	-	250	-	-	-	3,000	500	-	5	6
Searsport.....	6	5	-	-	1	270	-	-	-	16,000	1,500	10	6	6
Stockton Springs.....	7	5	-	-	1	340	-	-	-	5,000	300	-	6	6

TABLE No. V—WALDO COUNTY—CONCLUDED.

1	2	3	4	5	6	7	8	9	10	11	12	13	14	15
Swanville.....	5	5	-	-	-	178	-	-	-	\$1,650	\$250	-	5	4
Thorndike.....	6	6	-	-	-	200	-	-	-	3,000	500	-	6	2
Troy.....	11	9	-	-	-	187	-	-	-	3,000	500	\$60	1	9
Unity.....	6	4	-	1	-	205	-	-	-	7,000	800	-	5	6
Waldo.....	7	7	-	-	-	200	1	\$585	\$75	3,000	500	-	7	7
Winterport.....	10	8	-	1	1	371	-	-	-	6,000	2,000	25	8	9
Total.....	184	153	1	9	3	6,305	4	\$21,385	\$2,542	\$158,850	\$25,945	\$845	144	124

TABLE No. V—WASHINGTON COUNTY.

Addison.....	11	9	-	1	-	341	-	-	-	\$7,200	\$1,200	\$100	6	10
Alexander.....	4	4	-	-	1	136	-	-	-	2,000	200	-	4	4
Baileyville.....	2	2	-	-	1	426	-	-	-	18,000	2,000	-	2	2
Baring.....	1	-	-	-	-	62	-	-	-	2,500	500	-	1	1
Beddington.....	2	-	-	-	-	24	-	-	-	1,100	40	-	1	1
Brookton.....	2	2	-	-	-	82	-	-	-	2,500	300	-	2	2
Calais.....	12	10	1	-	-	1,544	-	-	-	30,000	5,000	-	7	10
Centerville.....	1	-	-	-	-	26	-	-	-	500	50	-	1	-
Charlotte.....	5	5	-	-	-	122	-	-	-	1,800	200	-	3	4
Cherryfield.....	8	7	-	-	-	700	-	-	-	15,800	350	-	7	8
Columbia.....	6	6	-	-	-	220	-	-	-	4,000	300	-	6	6
Columbia Falls.....	4	3	1	-	-	244	-	-	-	5,400	280	-	2	3
Cooper.....	6	6	-	-	-	90	-	-	-	1,500	250	-	6	2
Crawford.....	1	1	-	-	-	36	-	-	-	1,000	100	-	1	1
Cutler.....	5	5	-	-	-	250	-	-	-	4,500	500	25	5	5
Danforth.....	5	4	-	1	-	350	-	-	-	22,000	1,000	15	4	5
Deblois.....	1	-	-	-	-	48	-	-	-	1,000	45	-	1	1
Dennysville.....	2	1	-	1	-	108	-	-	-	4,000	350	-	-	2
East Machias.....	8	8	-	-	-	369	-	-	-	5,000	1,700	50	6	8
Eastport.....	6	5	1	-	-	1,100	1	\$34,152	\$1,027	80,000	7,500	10	5	6

TABLE No. V—WASHINGTON COUNTY—CONTINUED.

TOWNS.	Number public school buildings in town.	Number used for common school purposes exclusively.	Number used for high school purposes exclusively.	Number used for both common and high school purposes.	Number buildings rented in whole or in part for use as schools.	Number seats or sittings available for public school pupils.	Number of new school buildings completed for occupancy during year ending July 1, 1916.	Cost of same—sites and buildings.	Equipment.	Estimated value of all school property in town; sites and buildings.	Equipment.	Estimated value of improvements made to public school property not paid by town.	Number school buildings in good condition.	Number of school buildings supplied with flags.
1	2	3	4	5	6	7	8	9	10	11	12	13	14	15
Edmunds.....	6	6	-	-	-	190	-	-	-	\$6,000	\$3,000	\$20	5	6
Forest City.....	1	1	-	-	-	35	-	-	-	00	100	-	-	1
Harrington.....	7	6	-	1	-	320	-	-	-	10,000	1,300	-	7	7
Jonesboro.....	6	5	1	-	-	195	-	-	-	5,800	900	5	5	5
Jonesport.....	13	10	1	-	-	795	-	-	-	29,000	3,600	-	5	9
Lubec.....	13	12	-	1	-	1,109	1	\$15,000	\$450	30,000	3,000	150	8	8
Machias.....	6	4	-	1	-	752	-	-	-	18,000	3,000	50	5	6
Machiasport.....	8	6	-	-	-	312	-	-	-	5,400	1,300	25	6	6
Marion.....	1	1	-	-	-	24	-	-	-	450	50	-	1	-
Marshfield.....	2	1	-	-	-	36	-	-	-	800	100	25	2	2
Meddybemps.....	1	1	-	-	-	52	-	-	-	3,000	100	-	1	1
Milbridge.....	10	9	1	-	-	400	-	-	-	8,000	1,000	-	10	10
Northfield.....	2	2	-	-	-	48	-	-	-	1,000	75	-	2	2
Pembroke.....	12	11	-	1	-	490	-	-	-	10,000	50	-	11	8
Perry.....	9	9	-	-	-	250	-	-	-	6,000	2,000	-	9	7
Princeton.....	6	3	1	-	3	300	-	-	-	17,189	3,375	15	6	3
Robbinston.....	6	6	-	-	-	250	-	-	-	3,700	500	-	5	6
Roque Bluffs.....	2	1	-	-	-	40	-	-	-	500	40	-	1	-
Steuben.....	11	11	-	1	-	300	-	-	-	4,000	1,000	-	10	11
Talmadge.....	1	1	-	-	-	32	-	-	-	500	75	-	1	-

TABLE No. V—WASHINGTON COUNTY—CONCLUDED.

1	2	3	4	5	6	7	8	9	10	11	12	13	14	15
Topsfield.....	3	3	-	-	-	86	-	-	-	\$1,400	\$100	\$15	3	3
Trescott.....	5	5	-	-	-	180	-	-	-	3,000	500	-	5	5
Vanceboro.....	3	2	-	1	-	206	-	-	-	3,000	500	-	3	1
Waite.....	2	2	-	-	-	60	-	-	-	1,200	125	-	1	-
Wesley.....	4	4	-	-	-	140	-	-	-	3,200	150	-	4	4
Whiting.....	5	5	-	-	-	150	-	-	-	2,100	600	-	5	4
Whitneyville.....	1	1	-	-	-	140	-	-	-	1,000	500	21	-	1
PLANTATIONS.														
Codyville.....	1	1	-	-	-	20	-	-	-	300	150	-	1	1
Grand Lake Stream.....	2	1	-	1	-	85	-	-	-	4,250	750	-	2	1
No. 14.....	2	2	-	-	1	50	-	-	-	400	50	-	1	2
No. 21.....	1	1	-	-	-	32	-	-	-	600	100	-	1	1
Total.....	244	210	7	10	6	13,360	2	\$49,152	\$1,477	\$389,989	\$50,455	\$526	196	202

APPENDIX.

TABLE No. V—YORK COUNTY.

Acton.....	8	7	-	-	-	218	-	-	-	\$2,000	\$300	\$10	8	7
Alfred.....	6	2	-	1	-	246	1	\$1,367	-	6,600	500	-	3	3
Berwick.....	12	8	-	1	-	500	-	-	-	10,000	2,100	150	10	9
Biddeford.....	19	17	1	-	-	1,325	-	-	-	175,000	40,000	-	18	19
Buxton.....	10	9	-	1	-	448	-	-	-	33,000	2,500	-	10	10
Cornish.....	4	2	-	1	-	232	-	-	-	10,100	900	-	4	4
Dayton.....	4	4	-	-	-	116	-	-	-	2,000	525	-	4	4
Eliot.....	8	7	1	-	-	415	-	-	-	10,000	2,500	-	8	8
Hollis.....	11	9	1	-	-	385	-	-	-	10,000	1,000	-	6	9
Kennebunk.....	8	7	-	1	-	707	-	-	-	23,000	5,000	-	8	8

TABLE No. V—YORK COUNTY—CONCLUDED.

Towns.	Number of public school buildings in town.	Number used for common school purposes, exclusively.	Number used for high school purposes exclusively.	Number used for both common and high school purposes.	Number buildings rented in whole or in part for use as schools.	Number seats or sittings available for all public school pupils.	Number of new school buildings completed for occupancy during year ending July 1, 1915.	Cost of same—sites and buildings.	Equipment.	Estimated value of all school property in town; sites and buildings.	Equipment.	Estimated value of improvements made to public school property not paid by town.	Number school buildings in good condition.	Number of school buildings supplied with flags.
1	2	3	4	5	6	7	8	9	10	11	12	13	14	15
Kennebunkport	14	11	-	1	-	572	-	-	-	\$12,000	\$3,000	-	13	12
Kittery	7	6	-	-	-	588	-	-	-	30,000	5,000	-	5	7
Lebanon	15	13	-	-	-	400	-	-	-	12,486	2,000	\$50	13	13
Limerick	8	4	1	-	-	300	-	-	-	8,000	2,000	-	8	3
Limington	10	9	-	-	-	174	-	-	-	11,000	975	-	10	10
Lyman	8	4	-	-	-	265	-	-	-	5,000	500	-	4	8
Newfield	4	4	-	-	1	250	-	-	-	5,000	600	-	2	4
North Berwick	11	6	-	1	-	445	-	-	-	18,500	4,650	340	7	4
Old Orchard	2	1	-	1	-	179	-	-	-	4,000	1,250	-	2	2
Parsonsfield	12	8	-	-	-	252	-	-	-	7,200	500	-	10	8
Saco	11	11	-	-	-	1,046	-	-	-	67,000	3,000	-	11	11
Sanford	15	9	-	1	1	1,850	-	-	-	100,000	7,000	-	10	10
Shapleigh	7	6	-	1	-	280	-	-	-	5,000	225	-	6	6
South Berwick	14	11	-	-	-	475	-	-	-	9,000	1,000	-	10	10
Waterboro	12	11	1	-	-	425	-	-	-	4,000	1,000	-	12	10
Wells	16	15	1	-	-	421	-	-	-	10,350	2,375	-	17	16
York	15	12	1	-	2	757	1	\$36,336	-	85,000	4,000	-	14	14
Total	271	213	7	10	4	13,271	2	\$37,733	-	\$675,236	\$94,450	\$550	233	229

TSBLE No. V—SUMMARY.

COUNTIES.	Number of public school buildings in town.	Number used for common school purposes exclusively.	Number used for high school purposes exclusively.	Number used for both common and high school purposes.	Number buildings rented in whole or in part for use as schools.	Number seats or sittings available for all public school pupils.	Number of new school buildings completed for occupancy during year ending July 1, 1915.	Cost of same—sites and buildings.	Equipment.	Estimated value of all school property in town; sites and buildings.	Equipment.	Estimated value of improvements made to public school property not paid by town.	Number school buildings in good condition.	Number of school buildings supplied with flags.
1	3	3	4	5	6	7	8	9	10	11	12	13	14	15
Androscoggin	172	152	3	3	-	10,037	3	\$5,426	\$405	\$650,401	\$90,905	\$215	150	149
Aroostook	521	486	2	15	17	21,985	11	48,804	3,050	887,369	85,505	1,520	413	369
Cumberland	292	255	10	8	11	23,504	3	12,000	1,766	1,711,323	176,000	260	266	256
Franklin	141	120	1	9	1	4,959	1	4,027	193	224,812	16,400	285	129	116
Hancock	244	212	7	8	4	11,101	3	24,250	700	549,508	53,600	560	221	198
Kennebec	251	219	5	7	3	13,735	3	5,829	821	825,781	102,425	545	217	215
Knox	138	108	4	7	1	6,615	-	-	-	216,250	36,300	415	116	118
Lincoln	140	113	3	6	1	5,540	-	-	-	117,278	14,050	533	113	101
Oxford	262	218	1	12	1	9,829	1	2,200	500	378,550	46,319	1,299	204	217
Penobscot	399	330	3	16	6	20,936	5	6,820	400	1,345,731	165,857	1,082	332	303
Piscataquis	126	107	1	6	-	5,003	3	4,238	175	208,525	20,900	355	111	94
Sagadahoc	93	81	-	4	1	4,933	1	400	40	235,317	33,500	200	82	78
Somerset	250	197	2	12	6	9,078	2	2,854	83	403,546	30,010	627	155	166
Waldo	184	153	1	9	3	6,305	4	21,385	2,542	158,850	25,945	845	144	124
Washington	244	210	7	10	6	13,360	2	49,152	1,477	389,989	50,455	526	196	202
York	271	213	7	10	4	13,271	2	37,733	-	675,236	94,450	550	233	229
Total	3,728	3,174	57	142	64	180,241	44	\$225,118	\$12,152	\$8,978,460	\$1,042,621	\$9,817	3,082	2,935

TABLE No. VI.
COMMON SCHOOL STATISTICS.

Showing Appropriations and Expenditures out of State and Local Funds for Common Schools for the Year Preceding July 1, 1915.

ANDROSCOGGIN COUNTY.

TOWNS.	RESOURCES.					EXPENDITURES.							Balance or overdraft.		Amount raised per scholar by local taxation.	Amount available per scholar for common school purposes.	Percentage of valuation raised for common school purposes.	Percentage of valuation raised for municipal purposes.
	Amount raised by town.	Unexpended balance from 1914.	Amount payable from State.	Received from other sources.	Total school resources.	Overdraft from 1914.	Amount expended for teachers' wages and board.	Amount expended for fuel.	Amount expended for janitors' services.	Amount expended for conveyance.	Amount expended for tuition and board.	Total common school expenditures.	Balance unexpended 1915.	Overdraft 1915.				
1	2	3	4	5	6	7	8	9	10	11	12	13	14	15	16	17	18	19
Auburn.....	\$5,500	-	\$34,062	\$1,549	\$41,111	-	\$32,506	\$3,067	\$2,965	\$2,318	-	\$40,856	\$255	-	\$1 08	\$8 07	.0005	.02
Durham.....	1,200	\$468	2,743	30	4,441	-	3,273	213	22	-	\$18	3,526	915	-	2 43	9 00	.003	.0215
E. Livermore..	3,075	1,113	6,041	90	10,319	-	7,262	1,517	815	-	-	9,594	725	-	3 68	12 35	.0017	.0205
Greene.....	600	57	1,414	-	2,071	-	1,623	139	39	282	23	2,106	-	\$35	2 70	9 32	.0015	.021
Leeds.....	845	22	1,807	38	2,712	-	2,197	207	63	336	2	2,805	-	93	2 66	8 55	.0024	.022
Lewiston.....	5,000	-	65,082	217	70,299	-	42,411	2,915	3,785	-	-	49,111	21,188	-	48	6 87	.0002	.019
Lisbon.....	4,450	124	8,657	-	13,231	-	10,634	1,290	1,356	-	102	13,382	-	151	3 68	10 97	.0016	.02

TABLE No. VI—ANDROSCOGGIN COUNTY—CONCLUDED.

1	2	3	4	5	6	7	8	9	10	11	12	13	14	15	16	17	18	19
Livmore....	\$1,800	\$810	\$1,989	\$213	\$4,812	-	\$2,468	\$220	\$82	\$615	-	\$3,385	\$1,427	-	\$5 67	\$15 17	.0042	.022
Mechanic F'ls	1,000	79	3,025	15	4,119	-	2,932	390	370	567	-	4,259	-	\$140	2 80	11 57	.0012	.026
Minot.....	850	535	1,471	138	2,994	-	2,017	74	52	-	\$293	2,436	558	-	3 76	13 24	.0022	.0205
Poland.....	2,200	28	2,917	223	5,368	-	4,122	262	161	641	80	5,266	102	-	5 94	14 50	.0021	.0198
Turner.....	2,000	142	3,152	24	5,318	-	3,013	146	121	1,611	196	5,087	231	-	4 79	12 75	.002	.02
Wales.....	600	101	875	79	1,655	-	1,204	49	25	276	52	1,606	49	-	4 47	12 35	.0024	.018
Webster.....	1,525	756	2,112	-	4,393	-	2,554	179	201	655	-	3,589	804	-	4 48	12 92	.0025	.0245
Total.....	\$30,645	\$4,235	\$135,347	\$2,616	\$172,843	-	\$118,216	\$10,668	\$10,057	\$7,301	\$766	\$147,008	\$26,254	\$419	\$1 49	\$8 41	†.002	†.021

† Average of rates.

TABLE No. VI—AROOSTOOK COUNTY.

Amity.....	\$32	\$121	\$785	\$304	\$1,242	-	\$1,257	\$75	\$43	\$50	-	\$1,425	-	\$183	\$ 19	\$7 57	.0003	.034
Ashland....	2,400	1,264	4,461	231	8,356	-	6,169	1,131	779	433	-	8,512	-	156	2 98	10 40	.0036	.027
Bancroft....	150	45	843	189	1,227	-	1,066	111	34	55	-	1,266	-	39	91	7 48	.0022	.038
Benedicta...	400	-	670	50	1,120	\$151	979	59	40	148	-	1,377	-	257	3 50	9 82	.0039	.035
Blaine.....	1,200	636	2,132	18	3,986	-	2,822	340	314	430	-	3,906	\$80	-	3 21	10 68	.0032	.035
Bridgewater..	1,200	1,223	2,408	121	4,952	-	3,687	612	498	396	-	5,193	-	241	2 72	11 25	.0024	.0333
Caribou.....	8,000	354	12,351	108	20,813	-	13,823	3,163	1,518	2,245	\$24	20,773	40	-	3 77	9 81	.0027	.023
Castle Hill...	650	523	1,387	153	2,713	-	1,967	219	96	157	-	2,439	24	-	3 23	13 49	.0041	.0335
Connor.....	400	469	1,373	-	2,242	-	1,508	83	55	-	44	1,690	552	-	1 70	9 58	.0046	.044
Crystal.....	650	276	997	205	2,128	-	1,469	55	59	407	76	2,066	62	-	3 45	11 31	.0035	.025
Dyer Brook...	400	867	708	196	2,171	-	1,028	63	36	193	138	1,458	713	-	4 00	21 71	.0026	.023
Eagle Lake...	100	-	2,481	290	2,871	-	3,079	134	73	-	-	3,286	-	415	16	4 67	.0003	.02
Easton.....	2,500	178	3,046	125	5,849	-	4,696	840	485	-	25	6,046	-	197	5 68	13 29	.0041	.0245
Fort Fairfield.	10,000	4,016	10,558	98	24,672	-	13,785	2,822	1,369	3,321	-	21,297	3,375	-	6 24	15 41	.0032	.024
Fort Kent....	750	-	6,369	78	7,197	155	6,885	616	48	-	78	7,782	-	585	49	4 78	.0012	.022
Frenchville...	375	1	3,046	166	3,588	-	3,222	186	-	74	-	3,482	106	-	62	5 96	.0019	.027
Grand Isle...	250	114	2,710	9	3,083	-	3,314	257	43	-	33	3,614	-	531	46	5 69	.0013	.026
Haynesville...	300	-	636	78	1,014	-	716	36	25	63	33	996	18	-	3 06	10 34	.0036	.023
Hersey.....	400	43	373	60	876	-	505	30	17	126	98	776	100	-	5 88	12 88	.0041	.029
Hodgdon.....	2,000	243	2,453	58	4,794	-	3,609	415	217	82	-	4,323	431	-	4 54	10 80	.0058	.029

TABLE No. VI—AROOSTOOK COUNTY—CONTINUED.

TOWNS.	RESOURCES.					EXPENDITURES.								Balance or overdraft.		Amount raised per scholar by local taxation.	Amount available per scholar for common school purposes.	Percentage of valuation raised for common school purposes.	Percentage of valuation raised for municipal purposes.
	Amount raised by town.	Unexpended balance from 1914.	Amount payable from State.	Received from other sources.	Total school resources.	Overdraft from 1914.	Amount expended for teachers' wages and board.	Amount expended for fuel.	Amount expended for janitors' services.	Amount expended for conveyance.	Amount expended for tuition and board.	Total common school expenditures.	Balance unexpended 1915.	Overdraft 1915.					
1	2	3	4	5	6	7	8	9	10	11	12	13	14	15	16	17	18	19	
Houlton.....	\$9,000	\$353	\$13,614	-	\$22,967	-	\$14,070	\$1,942	\$3,216	\$3,503	\$70	\$22,801	\$166	-	\$3 59	\$9 16	.0024	.0275	
Island Falls...	1,900	-	3,441	\$838	6,179	\$616	3,641	422	348	1,118	-	6,145	34	-	3 14	10 21	.0042	.0375	
Limestone.....	3,000	819	4,104	260	8,183	-	5,541	812	459	268	-	7,080	1,103	-	4 73	12 92	.0036	.0315	
Linneus.....	1,500	155	1,665	199	3,519	-	3,151	276	50	-	9	3,486	33	-	5 97	14 01	.0051	.0272	
Littleton.....	1,500	408	2,237	-	4,145	-	3,268	300	136	253	-	3,957	188	-	4 46	12 33	.0031	.023	
Ludlow.....	700	104	867	117	1,788	-	1,572	88	74	68	-	1,802	-	\$14	5 22	13 34	.0054	.028	
Madawaska...	325	688	4,013	71	5,097	-	4,087	236	-	208	-	4,531	566	-	3 40	6 33	.0008	.0155	
Mapleton.....	1,200	1,269	2,298	49	4,816	-	3,253	190	154	-	-	3,597	1,219	-	3 16	12 70	.0028	.0285	
Mars Hill.....	2,000	532	3,842	65	6,439	-	4,674	742	631	582	-	6,629	-	190	3 00	9 66	.0025	.025	
Masardis.....	1,000	374	1,445	228	3,047	-	2,406	506	164	47	-	3,123	-	76	4 08	12 43	.0049	.035	
Merrill.....	320	593	883	305	2,101	-	1,724	156	78	-	100	2,058	43	-	2 17	14 29	.0021	.0275	
Monticello...	2,000	1,601	2,629	62	6,292	-	4,217	536	589	1,213	-	6,555	-	263	4 66	14 66	.0042	.03	
New Limerick	550	25	1,131	46	1,752	-	1,294	164	55	268	-	1,781	-	26	3 18	10 12	.0033	.0302	
New Sweden...	1,000	1,849	2,160	232	5,241	-	3,340	161	174	-	22	3,697	1,544	-	2 44	12 81	.0036	.021	
Oakfield.....	800	-	1,827	418	3,045	23	2,375	282	216	123	189	3,208	-	163	2 26	8 62	.0049	.038	

TABLE No. VI—AROOSTOOK COUNTY—CONTINUED.

1	2	3	4	5	6	7	8	9	10	11	12	13	14	15	16	17	18	19
Orient.....		\$372	\$508	\$223	\$1,103	-	\$859	\$75	\$32	\$150	-	\$1,116	-	\$13	-	\$14 90	-	.034
Perham.....	\$400	206	1,81	289	2,376	-	2,135	147	45	-	-	2,327	\$49	-	\$1 51	9 00	.0014	.021
Portage Lake..	1,000	187	1,140	242	2,569	-	1,530	269	155	344	\$11	2,309	260	-	4 78	12 29	.0056	.02
Presque Isle..	9,000	2,981	10,89.	115	22,991	-	13,888	2,723	1,772	1,488	-	19,871	3,120	-	5 04	12 88	.0032	.0295
St. Agatha....	375	1,310	3,137	34	4,856	-	3,225	199	-	150	-	3,574	1,282	-	58	7 58	.0022	.0317
Sherman.....	1,000	113	2,15.	391	3,657	-	3,125	470	166	30	-	3,791	-	134	2 68	9 83	.0022	.025
Smyrna.....	700	117	1,050	30	1,897	-	1,333	128	101	376	205	2,143	-	246	3 72	10 09	.0049	.029
Stockholm....	800	944	1,896	54	3,694	-	2,006	166	441	103	-	2,716	978	-	2 45	11 33	.0058	.037
Van Buren....	2,000	-	6,215	157	8,372	-	8,125	1,255	190	57	-	9,630	-	1,258	1 75	7 35	.002	.026
Wade.....	275	275	746	9	1,305	-	1,243	57	49	-	-	1,349	-	44	1 93	9 19	.0016	.025
Washburn....	3,000	39	3,276	12	6,327	-	3,958	801	653	797	-	6,209	118	-	5 32	11 23	.0063	.036
Westfield....	500	-	1,453	377	2,330	\$92	1,292	169	11	204	192	2,062	268	-	1 97	9 20	.0014	.02
Weston.....	400	-	810	68	1,278	60	1,040	69	27	36	50	1,282	-	4	2 68	8 57	.0046	.038
Woodland....	1,500	1,065	2,579	225	5,369	-	4,208	279	206	239	13	4,945	424	-	3 48	12 48	.0042	.029
PLANTATIONS.																		
Allagash.....	210	779	692	5	1,684	-	1,018	40	4	-	-	1,062	622	-	2 30	18 50	.0007	.0242
Cary.....	272	469	778	90	1,608	-	984	52	36	-	-	1,072	537	-	2 21	13 08	.0064	.056
Caswell.....	400	-	1,029	13	1,442	141	824	79	24	-	-	1,068	374	-	2 22	8 01	.006	.035
Chapman....	660	34	995	122	1,751	-	1,300	170	63	29	80	1,642	109	-	3 52	10 30	.0051	.034
Cyr.....	150	522	1,215	100	1,987	-	1,503	120	54	-	-	1,677	310	-	61	8 17	.0018	.034
E.....	100	439	208	124	871	-	497	29	13	-	-	539	332	-	3 57	31 10	.0013	.0125
Garfield....	-	25	310	517	852	-	411	86	48	114	-	659	193	-	-	25 81	-	.0172
Glenwood....	-	79	253	341	673	-	410	25	40	125	-	600	73	-	-	24 92	-	.024
Hamlin.....	200	-	1,382	11	1,593	25	1,286	68	26	48	100	1,553	40	-	73	5 83	.002	.022
Hammond....	-	830	269	525	1,624	-	468	39	42	178	75	802	822	-	-	70 60	-	.0148
Macwahoc....	100	253	312	168	833	-	376	29	9	240	-	654	179	-	1 51	12 62	.0015	.022
Moro.....	173	511	629	107	1,425	-	847	109	19	55	-	1,030	390	-	2 08	17 10	.0032	.04
Nashville....	No returns.																	
New Canada..	100	677	1,192	9	1,978	-	1,750	69	18	-	-	1,837	141	-	36	7 24	.0014	.039
Oxbow.....	175	17	405	534	1,131	-	792	44	40	-	30	906	225	-	2 56	16 15	.0017	.0175

APPENDIX.

TABLE No. VI—AROOSTOOK COUNTY—CONCLUDED.

Towns.	RESOURCES.					EXPENDITURES.							Balance or overdraft.		Amount raised per scholar by local taxation.	Amount available per scholar for common school purposes.	Percentage of valuation raised for common school purposes.	Percentage of valuation raised for municipal purposes.
	Amount raised by town.	Unexpended balance from 1914.	Amount payable from State.	Received from other sources.	Total school resources.	Overdraft from 1914.	Amount expended for teachers' wages and board.	Amount expended for fuel.	Amount expended for janitors services.	Amount expended for conveyance.	Amount expended for tuition and board.	Total common school expenditures.	Balance unexpended 1915.	Overdraft 1915.				
1	2	3	4	5	6	7	8	9	10	11	12	13	14	15	16	17	18	19
Reed.....	\$430	\$122	\$1,148	\$796	\$2,496	-	\$1,859	\$234	\$84	-	\$92	\$2,269	\$227	-	\$1 89	\$10 99	.0031	.039
St. Francis...	400	864	1,889	15	3,168	-	1,943	61	26	-	-	2,030	1,138	-	1 12	8 92	.0016	.045
St. John.....	275	554	952	6	1,787	-	1,340	65	14	\$10	-	1,429	358	-	1 60	10 45	.0035	.0205
Silver Ridge...	196	28	396	113	733	-	384	19	18	-	196	617	116	-	3 76	14 09	.0047	.0231
Wallagrass...	300	-	2,001	15	2,316	\$104	1,919	100	35	-	-	2,158	158	-	63	4 90	.0027	.047
Westmanland	90	234	303	106	733	-	312	22	28	88	9	459	274	-	3 00	24 43	.0007	.015
Winterville...	200	287	818	371	1,676	-	1,260	68	111	60	-	1,499	177	-	1 20	10 69	.0025	.025
Total....	\$84,273	\$33,476	\$160,458	\$11,739	\$289,946	\$1,490	\$203,649	\$26,395	\$16,798	\$20,948	\$1,763	\$271,043	\$23,941	\$5,038	\$2 94	\$10 14	†.0031	†.0286

† Average of rates.

TABLE No. VI—CUMBERLAND COUNTY.

1	2	3	4	5	6	7	8	9	10	11	12	13	14	15	16	17	18	19
Baldwin.....	\$800	\$226	\$1,309	\$54	\$2,389	-	\$1,366	\$54	\$18	\$428	\$52	\$1,918	\$471	-	\$3 63	\$10 85	.0022	.021
Bridgton.....	4,500	1,812	5,069	167	11,548	-	6,235	797	680	2,272	-	9,984	1,564	-	6 33	16 26	.0027	.0192
Brunswick.....	-	1,109	14,243	229	15,581	-	11,784	1,802	984	974	-	15,544	37	-	-	7 28	-	.021
Cape Elizabeth	1,200	446	3,291	-	4,937	-	2,286	356	440	1,331	1,057	5,470	-	\$533	3 93	16 18	.0007	.0176
Casco.....	800	457	1,237	130	2,624	-	2,213	124	35	-	-	2,372	252	-	4 00	13 12	.0027	.023
Cumberland...	600	508	2,781	76	3,965	-	2,623	281	82	562	-	3,548	417	-	1 74	11 55	.0004	.01665
Falmouth.....	800	381	3,834	-	5,015	-	3,738	372	185	165	-	4,460	1,555	-	1 82	11 44	.0004	.0152
Freeport.....	2,800	14	4,381	132	7,327	-	5,474	436	398	499	-	6,807	520	-	4 72	12 37	.0019	.021
Gorham.....	2,000	1,053	5,372	329	8,754	-	6,442	377	465	668	-	7,952	802	-	2 93	12 85	.0009	.016
Gray.....	750	171	2,209	68	3,198	-	2,391	184	102	524	-	3,201	-	3	2 14	9 13	.0013	.021
Harpswell....	2,500	612	3,406	-	6,518	-	5,236	506	197	239	-	6,178	340	-	4 87	12 70	.0025	.0202
Harrison.....	1,500	691	1,911	75	4,177	-	2,608	123	144	586	6	3,467	710	-	5 63	15 70	.0028	.0215
Naples.....	900	643	1,397	-	2,940	-	2,169	185	26	33	-	2,413	527	-	4 56	14 91	.0029	.025
N. Gloucester	1,400	23	2,791	389	4,603	-	3,247	280	122	556	35	4,240	363	-	4 10	13 49	.0012	.0155
No. Yarmouth	550	-	1,220	181	1,951	-	1,352	99	48	232	138	1,869	82	-	2 82	10 00	.0017	.022
Otisfield.....	850	88	1,148	90	2,176	-	1,625	71	27	365	39	2,127	49	-	5 48	14 03	.003	.027
Portland.....	41,600	-	159,999	-	200,699	-	157,874	16,429	24,312	2,000	84	200,699	-	-	2 23	10 76	.0005	.0212
Pownal.....	1,000	30	1,292	125	2,447	-	2,071	170	80	-	60	2,381	66	-	5 23	12 81	.0037	.0235
Raymond.....	900	561	1,167	150	2,778	-	1,720	123	78	169	10	2,100	678	-	6 16	19 02	.0039	.027
Scarboro.....	1,000	1,205	4,365	176	6,746	-	4,706	518	290	418	-	5,932	814	-	1 81	12 22	.0005	.016
Sebago.....	830	663	1,018	41	2,552	-	1,488	76	47	316	16	1,943	609	-	5 97	18 35	.0029	.028
So. Portland..	14,040	-	15,166	805	30,011	-	22,733	2,997	3,135	-	-	28,865	1,146	-	6 01	12 85	.0033	.0235
Standish.....	1,617	1,538	3,530	121	6,806	-	3,898	264	-	694	126	4,982	1,824	-	3 31	17 43	.0012	.0175
Westbrook....	3,170	-	19,465	15	22,650	-	18,985	2,460	2,253	155	-	23,853	-	1,203	1 17	8 40	.0005	.0235
Windham.....	3,017	-	3,533	155	6,705	-	5,419	424	344	368	-	6,555	150	-	6 22	13 82	.0023	.0195
Yarmouth.....	2,050	704	4,820	102	7,676	-	5,750	516	541	422	188	7,417	259	-	3 13	11 73	.0013	.0227
Total.....	\$91,174	\$12,935	\$269,054	\$3,610	\$376,773	-	\$285,433	\$30,024	\$35,033	\$13,976	\$1,811	\$366,277	\$12,235	\$1,739	\$2 68	\$11 09	‡.0018	‡.02097

‡ Average of rates.

APPENDIX.

113

TABLE No. VI—FRANKLIN COUNTY.

Towns.	RESOURCES.					EXPENDITURES.							Balance or overdraft.		Amount raised per scholar by local taxation.	Amount available per scholar for common school purposes.	Percentage of valuation raised for common school purposes.	Percentage of valuation raised for municipal purposes.
	Amount raised by town.	Unexpended balance from 1914.	Amount payable from State.	Received from other sources.	Total school resources.	Overdraft from 1914.	Amount expended for teachers wages and board.	Amount expended for fuel.	Amount expended for janitors services.	Amount expended for conveyance.	Amount expended for tuition and board.	Total common school expenditures.	Balance unexpended 1915	Overdraft 1915.				
1	2	3	4	5	6	7	8	9	10	11	12	13	14	15	16	17	18	19
Avon.....	\$400	\$392	\$743	-	\$1,535	-	\$837	\$34	\$24	\$173	\$144	\$1,212	\$323	-	\$3 60	\$13 82	.002	.023
Carthage.....	275	104	554	\$45	978	-	794	64	22	122	-	1,002	-	\$24	3 27	11 64	.0016	.0245
Chesterville.....	1,200	90	1,262	361	2,913	-	1,959	98	116	224	542	2,939	-	26	7 10	17 23	.004	.025
Eustis.....	1,200	-	970	288	2,458	\$301	2,270	175	117	2	-	2,865	-	407	8 21	16 81	.0032	.0215
Farmington.....	2,366	-	5,994	725	9,085	-	6,757	688	562	1,033	45	9,085	-	-	2 92	11 21	.0011	.019
Freeman.....	500	74	632	45	1,251	-	1,214	52	15	4	-	1,285	-	34	6 02	15 07	.0042	.031
Industry.....	900	69	922	106	1,997	-	1,846	75	63	60	5	2,049	-	52	5 96	13 22	.0069	.032
Jay.....	2,400	1,786	6,751	235	11,172	-	8,763	707	679	332	11	10,492	680	-	2 42	11 50	.0011	.0185
Kingfield.....	500	112	1,615	360	2,587	-	2,083	17	315	-	-	2,415	172	-	1 14	9 91	.0011	.028
Madrid.....	600	195	530	79	1,404	-	1,363	48	54	54	-	1,519	-	115	8 21	19 23	.0048	.031
New Sharon.....	1,560	241	1,731	103	3,575	-	2,861	212	284	300	101	3,758	-	183	6 17	14 71	.0037	.027
New Vineyard.....	1,000	19	1,148	50	2,217	-	1,346	101	50	568	19	2,084	133	-	6 32	14 03	.0047	.02725
Phillips.....	1,800	-	2,490	379	4,469	335	3,863	320	173	71	44	4,806	-	337	4 35	12 17	.002	.0215
Rangleley.....	1,600	273	2,618	136	4,627	-	3,080	517	572	305	-	4,474	153	-	5 36	15 52	.0014	.018
Salem.....	150	36	271	2	459	-	346	1	17	-	-	364	95	-	3 26	9 97	.0021	.022

TABLE No. VI—FRANKLIN COUNTY—CONCLUDED.

	1	2	3	4	5	6	7	8	9	10	11	12	13	14	15	16	17	18	19
Strong.....	\$1,200	\$5	\$1,461	\$118	\$2,784	-	\$2,184	\$139	\$153	\$151	\$16	\$2,643	\$141	-	\$5 66	\$13 13	.0036	.027	
Temple.....	700	-	679	75	1,454	-	891	56	27	374	-	1,348	106	-	6 73	13 98	.0046	.0265	
Weld.....	700	-	1,070	28	1,798	-	1,490	95	166	501	-	2,252	-	\$454	4 14	10 63	.0026	.028	
Wilton.....	2,450	545	3,775	440	7,210	-	4,768	474	557	981	-	6,780	430	-	4 32	12 71	.0022	.0265	
PLANTATIONS.																			
Coplin.....	150	44	217	156	567	-	329	56	24	-	66	475	92	-	7 14	27 00	.0013	.022	
Dallas.....	200	-	473	61	734	-	522	7	25	76	74	704	30	-	2 73	10 05	.002	.0165	
Lang.....	35	200	208	222	665	-	477	47	3	-	-	527	138	-	2 18	41 56	.0003	.01972	
Rangeley.....	58	1,704	526	629	2,917	-	931	95	45	160	-	1,231	1,686	-	2 14	108 03	.0001	.0127	
Sandy River..	-	1,610	277	-	1,887	-	336	21	53	315	-	725	1,162	-	-	89 85	-	.617	
Total.....	\$21,684	\$7,499	\$36,917	\$4,643	\$70,743	\$636	\$51,310	\$4,099	\$4,116	\$5,806	\$1,067	\$67,034	\$5,341	\$1,632	\$4 17	\$13 60	‡.0026	‡.02354	

‡ Average of rates.

TABLE No. VI—HANCOCK COUNTY.

Amherst.....	\$220	\$67	\$440	\$74	\$801	-	\$739	\$28	-	\$44	-	\$811	-	\$10	\$3 49	\$12 71	.0026	.0262
Aurora.....	60	169	178	35	442	-	208	12	\$5	-	\$62	287	\$155	-	2 72	20 09	.0011	.0197
Bluehill.....	2,000	-	2,909	175	5,084	-	3,946	266	130	718	-	5,060	24	-	4 71	11 23	.0029	.0195
Brooklin.....	500	63	1,452	22	2,037	-	1,716	97	54	-	-	1,867	170	-	1 86	7 60	.0021	.0185
Brooksville...	500	218	2,275	14	3,007	-	2,524	166	59	-	50	2,799	208	-	1 22	7 37	.0016	.024
Bucksport....	2,500	-	3,613	115	6,228	\$919	5,110	489	166	287	-	6,971	-	743	4 57	11 38	.0027	.03
Castine.....	500	289	1,906	50	2,745	-	1,412	175	130	371	300	2,388	357	-	1 82	10 01	.0068	.026
Cranb'ry Isles	1,200	-	874	35	2,109	41	1,667	320	150	103	194	2,475	-	366	10 34	18 18	.0045	.0195
Dedham.....	400	53	693	72	1,218	-	819	74	3	355	-	1,251	-	33	4 59	14 00	.0034	.026
Deer Isle.....	2,400	26	3,716	-	6,142	-	4,861	688	260	184	-	5,993	149	-	3 94	9 68	.0053	.0274
Eastbrook....	400	209	413	39	1,061	-	738	31	18	98	-	885	176	-	5 97	15 83	.0053	.022
Eden.....	8,000	22	13,411	110	21,543	-	16,380	2,275	1,659	1,150	-	21,464	79	-	6 56	17 68	.0011	.0275
Ellsworth....	1,500	62	6,264	26	7,852	-	5,797	696	741	593	122	7,949	-	97	1 69	8 89	.0006	.024
Franklin.....	1,500	59	2,146	-	3,705	-	3,197	207	108	77	-	3,589	116	-	4 55	11 26	.0038	.0245
Gouldsboro...	1,500	164	2,410	102	4,176	-	3,319	284	131	332	112	4,178	-	2	4 01	11 16	.0038	.022

TABLE No. VI—HANCOCK COUNTY—CONTINUED.

TOWNS.	RESOURCES.					EXPENDITURES.							Balance or overdraft.		Amount raised per scholar by local taxation.	Amount available per scholar for common school purposes.	Percentage of valuation raised for common school purposes.	Percentage of valuation raised for municipal purposes.	
	Amount raised by town.	Unexpended balance from 1914.	Amount payable] from State.	Received from other sources.	Total school resources.	Overdraft from 1914.	Amount expended for teachers' wages and board.	Amount expended for fuel.	Amount expended for janitors' services.	Amount expended for conveyance.	Amount expended for tuition and board.	Total common school expenditures.	Balance unexpended 1915.	Overdraft 1915.					
1	2	3	4	5	6	7	8	9	10	11	12	13	14	15	16	17	18	19	
Hancock.....	\$900	\$52	\$1,536	-	\$2,488	-	\$2,182	\$176	\$93	\$50	-	\$2,501	-	-	\$13	\$3,64	\$10,07	.0025	.021
Lamoine.....	600	8	702	-	1,310	-	1,144	81	12	-	-	1,237	\$73	-	-	5,30	11,59	.0032	.0185
Mariaville.....	200	31	325	\$50	606	-	476	19	6	123	-	624	-	18	5,40	16,33	.0031	.029	
Mt. Desert....	5,650	-	4,705	10	10,365	-	7,182	1,189	1,265	186	\$243	10,065	300	-	11,10	20,36	.0025	.0245	
Orland.....	600	39	1,768	135	2,542	-	2,101	123	62	176	18	2,480	62	-	2,00	8,47	.002	.025	
Otis.....	250	2	203	60	515	-	372	15	3	182	15	587	-	72	8,33	17,16	.0049	.03067	
Penobscot.....	600	299	1,950	60	2,909	-	2,053	120	68	401	-	2,642	267	-	1,89	9,17	.0022	.033	
Sedgwick.....	1,000	516	1,770	58	3,344	-	2,966	230	60	-	-	3,256	88	-	3,30	11,09	.0043	.025	
Sorrento.....	100	285	152	253	790	-	419	34	19	-	20	492	298	-	2,27	17,93	.0015	.0235	
So'thwest Hbr	2,000	11	1,735	-	3,746	-	3,052	301	282	104	-	3,739	7	-	8,26	15,47	.0041	.0258	
Stonington...	1,700	672	3,194	-	5,566	-	3,547	898	550	119	-	5,114	452	-	3,22	10,56	.0029	.0364	
Sullivan.....	1,400	-	2,105	110	3,615	\$14	3,259	220	135	-	-	3,628	-	13	4,51	11,66	.0035	.0235	
Surry.....	700	-	1,284	96	2,080	155	1,709	89	86	87	-	2,126	-	46	3,44	10,24	.0037	.026	
Swan's Island	955	29	1,328	45	2,357	-	1,546	223	37	-	-	1,806	551	-	4,15	10,24	.0056	.028	
Tremont.....	2,000	-	2,265	52	4,317	-	3,624	346	129	93	-	4,192	125	-	5,12	11,06	.0069	.033	

TABLE No. VI—HANCOCK COUNTY—CONCLUDED.

1	2	3	4	5	6	7	8	9	10	11	12	13	14	15	16	17	18	19
Trenton.....	\$800	\$36	\$712	-	\$1,548	-	\$1,430	\$5	\$52	-	-	\$1,487	\$61	-	\$6 83	\$13 23	.0061	.03
Verona.....	300	33	396	-	729	-	480	48	7	\$174	-	709	20	-	5 00	12 15	.0041	.028
Waltham.....	100	-	357	\$70	527	-	482	19	12	-	\$15	528	-	\$1	1 78	9 41	.0012	.022
Winter Harbor	506	75	1,370	63	2,008	-	1,302	143	230	117	78	1,870	138	-	3 06	12 31	.0009	.0245
PLANTATIONS.																		
Great Pond... (No. 33).....	60	995	136	-	1,191	-	303	17	9	2	-	331	860	-	3 15	62 68	.0013	.0151
Long Island... (No. 21).....	260	1,669	458	-	2,327	-	637	30	18	-	-	685	1,642	-	2 85	33 24	.0062	.021
Moose Hill (No. 21).....	75	34	85	6	200	-	216	12	5	-	-	233	-	33	7 50	20 00	.0016	.02
Total.....	\$43,870	\$6,187	\$71,236	\$1,937	\$123,230	\$1,129	\$92,915	\$10,146	\$6,754	\$6,126	\$1,229	\$118,299	\$6,378	\$1,447	\$4 35	\$12 23	‡.031	‡.02471

‡ Average of rates.

TABLE No. VI—KENNEBEC COUNTY.

Abion.....	\$1,800	-	\$1,808	\$73	\$3,681	\$195	\$2,307	\$340	\$128	\$537	-	\$3,507	\$174	-	\$6 49	\$13 28	.0046	.025
Augusta.....	12,953	-	27,262	135	40,350	2,717	29,552	3,341	2,679	2,054	-	40,343	7	-	3 25	10 15	.0014	.026
Belgrade.....	1,000	\$78	1,819	210	3,107	-	2,339	135	73	523	\$25	3,095	12	-	3 54	11 01	.0016	.0205
Benton.....	1,000	-	2,634	-	3,634	208	3,097	238	166	366	-	4,075	-	\$441	2 79	10 15	.0018	.019
Chelsea.....	1,200	-	1,494	-	2,694	62	2,429	107	71	82	-	2,751	-	57	4 93	11 08	.0049	.0205
China.....	2,400	-	2,183	46	4,629	426	2,909	164	-	1,597	-	5,096	-	467	7 27	14 02	.0039	.022
Clinton.....	2,551	-	2,136	64	4,751	551	2,967	240	175	1,403	-	5,336	-	585	8 22	15 32	.0039	.025
Farmingdale.....	1,000	383	1,760	-	3,143	-	2,051	209	148	177	32	2,617	526	-	4 56	14 35	.0014	.0165
Fayette.....	1,000	38	1,087	9	2,134	-	1,697	88	45	127	58	2,015	119	-	6 41	13 67	.0044	.0284
Gardiner.....	6,800	-	10,292	153	17,245	-	13,329	1,624	1,391	786	25	17,155	90	-	4 93	12 50	.0027	.023
Hallowell.....	2,052	-	4,623	87	6,762	-	5,625	498	639	-	-	6,762	-	-	2 49	8 22	.001	.0205
Litchfield.....	1,000	172	1,383	122	2,677	-	2,277	136	98	126	-	2,637	40	-	4 50	12 05	.0026	.024
Manchester.....	1,000	500	1,056	-	2,556	-	1,404	160	51	63	14	1,692	864	-	7 69	19 66	.0033	.022
Monmouth.....	1,500	99	2,422	-	4,021	-	2,882	191	180	621	64	3,938	83	-	4 13	11 07	.0019	.0225
Mt. Vernon.....	1,200	83	1,635	45	2,963	-	2,055	118	74	420	93	2,760	203	-	4 70	11 61	.0035	.0235

APPENDIX.

117

TABLE No. VI—KENNEBEC COUNTY—CONCLUDED.

TOWN.	RESOURCES.					EXPENDITURES.							Balance or overdraft.		Amount raised per scholar by local taxation.	Amount available per scholar for common school purposes.	Percentage of valuation raised for common school purposes.	Percentage of valuation raised for municipal purposes.
	Amount raised by town.	Unexpended balance from 1914.	Amount payable from State.	Received from other sources.	Total school resources.	Overdraft from 1914.	Amount expended for teachers' wages and board.	Amount expended for fuel.	Amount expended for janitors' services.	Amount expended for conveyance.	Amount expended for tuition and board.	Total common school expenditures.	Balance unexpended 1915.	Overdraft 1915.				
1	2	3	4	5	6	7	8	9	10	11	12	13	14	15	16	17	18	19
Oakland.....	\$4,700	\$301	\$4,092	\$20	\$9,113	-	\$4,700	\$718	\$644	\$2,239	\$20	\$8,321	\$792	-	\$8 67	\$16 81	.004	.0285
Pittston.....	1,200	92	1,667	-	2,959	-	2,672	155	3	-	11	2,841	118	-	4 80	11 83	.0027	.0205
Randolph.....	800	378	1,684	99	2,961	-	2,110	252	271	-	-	2,633	328	-	3 00	11 13	.0025	.255
Readfield.....	1,600	-	1,691	18	3,309	\$592	1,957	179	72	344	158	3,302	7	-	5 67	11 73	.003	.021
Rome.....	400	407	924	-	1,731	-	1,205	48	40	7	284	1,584	147	-	3 25	14 07	.0021	.021
Sidney.....	1,800	-	1,854	-	3,654	125	2,503	188	82	886	-	3,784	-	\$130	6 64	13 48	.0041	.026
Vassalboro....	3,000	664	3,810	142	7,616	-	4,128	528	336	2,469	-	7,461	155	-	6 19	15 73	.0025	.0225
Vienna.....	400	31	672	-	1,103	-	916	28	25	190	-	1,099	4	-	3 51	9 67	.0025	.0225
Waterville.....	11,872	-	25,666	25	37,563	-	28,194	3,293	3,381	2,695	-	37,563	-	-	3 10	9 82	.0015	.023
Wayne.....	750	85	1,010	-	1,845	-	1,161	92	51	455	12	1,771	74	-	5 81	14 30	.0029	.0195
West Gardiner	1,000	56	1,210	-	2,266	-	1,865	115	46	173	7	2,206	60	-	7 46	16 91	.0028	.0165
Windsor.....	1,000	293	1,079	-	2,372	-	1,402	76	26	561	49	2,114	258	-	6 62	15 70	.0036	.028
Winnow.....	-	-	8,053	-	8,053	1,339	5,736	643	607	2,538	-	10,863	-	2,810	-	8 41	-	.0185
Winthrop.....	2,000	10	4,179	333	6,522	-	4,508	527	733	926	-	6,694	-	172	3 31	10 79	.0013	.0183
Unity Pl.....	100	31	129	-	260	-	235	14	8	-	-	257	3	-	6 25	16 25	.0045	.027
Total.....	\$69,078	\$3,701	\$121,314	\$1,581	\$195,674	\$6,215	\$140,212	\$14,445	\$12,243	\$22,305	\$852	\$106,272	\$4,064	\$4,662	\$3 95	\$11 19	‡ .0028	‡ .02255

‡ Average of rates.

TABLE No. VI—KNOX COUNTY.

1	2	3	4	5	6	7	8	9	10	11	12	13	14	15	16	17	18	19
Appleton.....	\$600	\$394	\$1,748	-	\$2,742	-	\$2,341	\$172	\$31	\$120	-	\$2,664	\$78	-	\$2 15	\$9 86	.0023	.026
Camden.....	2,150	123	6,090	-	8,363	-	5,677	727	671	922	-	7,997	366	-	3 02	11 77	.0068	.02
Cushing.....	650	657	909	-	2,216	-	1,545	86	3	-	\$24	1,658	558	-	4 36	14 87	.0047	.024
Friendship.....	1,000	612	1,369	-	2,981	-	1,682	158	36	-	132	2,308	673	-	4 54	13 55	.0034	.021
Hope.....	500	52	750	\$16	1,318	-	810	60	5	280	-	1,155	163	-	4 58	12 09	.0023	.022
Hurricane Isle	250	391	296	-	937	-	284	96	35	-	-	415	522	-	9 25	34 70	.0038	.0228
Isle au Haut..	550	101	433	-	1,084	-	768	59	61	-	180	1,068	16	-	13 41	26 43	.0046	.0265
North Haven..	550	209	1,122	-	1,881	-	1,123	38	14	180	-	1,355	526	-	4 01	13 72	.0012	.019
Rockland.....	2,932	-	15,239	129	18,300	-	14,160	1,310	2,366	469	-	18,305	-	\$5	1 58	9 88	.0004	.027
Rockport.....	1,000	1,020	3,672	-	5,692	-	4,197	778	618	153	42	5,788	-	96	2 13	12 13	.0007	.023
St. George....	1,300	1,162	3,054	-	5,516	-	4,088	625	244	157	-	5,114	402	-	2 21	9 39	.0025	.022
So. Thomaston	800	333	2,265	249	3,647	-	2,675	243	160	1,018	124	4,220	-	573	2 17	9 93	.0016	.02
Thomaston....	2,100	199	3,504	7	5,810	-	4,318	398	432	441	-	5,589	221	-	4 33	12 00	.0017	.0245
Union.....	800	116	1,907	-	2,823	-	2,324	220	9	264	-	2,817	6	-	2 64	9 34	.0014	.025
Vinalhaven....	2,000	1,547	4,165	-	7,712	-	5,959	898	555	72	-	7,484	228	-	2 78	10 72	.0022	.026
Warren.....	2,000	632	2,624	389	5,645	-	3,788	414	124	674	-	5,000	645	-	5 43	15 33	.0023	.018
Washington....	600	-	1,217	66	1,883	\$322	1,429	45	-	179	121	2,096	-	213	2 77	8 71	.0022	.025
Ct. Haven Pl.	165	131	177	-	473	-	302	3	10	-	-	315	158	-	9 16	26 27	.0068	.015
Matin. Isle Pl.	200	281	378	-	859	-	500	41	15	-	-	556	303	-	3 27	14 08	.0039	.013
Total.....	\$20,147	\$7,960	\$50,919	\$856	\$79,882	\$322	\$58,270	\$6,371	\$5,389	\$4,929	\$623	\$75,904	\$4,865	\$887	\$2 83	\$11 23	‡.0025	‡.02

‡ Average of rates.

TABLE No. VI—LINCOLN COUNTY.

Alna.....	\$600	\$75	\$887	\$37	\$1,597	-	\$1,522	\$46	-	-	-	\$1,568	\$29	-	\$4 87	\$12 98	.0032	.021
Boothbay.....	1,800	654	3,384	71	5,909	-	5,093	528	\$436	\$48	\$145	6,250	-	\$341	3 43	11 27	.0026	.0243
Boothbay Hbr	1,500	1,615	4,048	47	7,210	-	4,844	601	491	-	56	5,992	1,218	-	2 53	12 19	.0012	.021
Bremen.....	300	205	1,027	-	1,532	-	992	79	-	335	-	1,406	126	-	2 75	14 05	.0019	.023
Bristol.....	3,000	726	4,172	-	7,898	-	5,726	780	139	735	24	7,404	494	-	4 71	12 41	.0025	.0215

TABLE No. VI—LINCOLN COUNTY—CONCLUDED

TOWNS.	RESOURCES.					EXPENDITURES.							Balance or overdraft.		Amount raised per scholar by local taxation.	Amount available per scholar for common school purposes.	Percentage of valuation raised for common school purposes.	Percentage of valuation raised for municipal purposes.
	Amount raised by town.	Unexpended balance from 1914.	Amount payable from State.	Received from other sources.	Total school resources.	Overdraft from 1914.	Amount expended for teachers' wages and board.	Amount expended for fuel.	Amount expended for janitors' services.	Amount expended for conveyance.	Amount expended for tuition and board.	Total common school expenditures.	Balance unexpended 1915.	Overdraft 1915.				
1	2	3	4	5	6	7	8	9	10	11	12	13	14	15	16	17	18	19
Damariscotta.	\$650	\$70	\$1,345	\$26	\$2,091	-	\$1,323	\$135	\$115	\$463	-	\$2,036	\$55	-	\$4 11	\$13 23	.0012	.023
Dresden.	600	-	1,282	-	1,882	\$58	1,623	145	44	-	-	1,870	12	-	3 57	11 20	.0017	.0185
Edgcomb.	700	-	836	40	1,576	38	1,239	50	-	198	-	1,585	-	\$9	6 86	15 45	.0033	.023
Jefferson.	1,200	41	2,023	45	3,309	-	2,054	179	25	916	\$15	3,189	120	-	4 19	11 56	.0027	.02
Newcastle.	1,200	158	2,136	-	3,494	-	2,409	320	226	299	-	3,254	240	-	3 84	11 19	.0017	.0175
Nobleboro.	800	328	1,333	50	2,511	-	2,010	-	-	288	-	2,298	213	-	3 94	12 36	.0029	.0195
Somerville.	300	-	722	67	1,089	41	674	21	-	292	-	1,028	61	-	2 94	10 67	.0047	.032
Southport.	-	292	1,181	-	1,473	-	990	88	56	203	-	1,337	136	-	-	11 78	.0019	.0177
Waldoboro.	2,122	829	4,229	198	7,378	-	3,912	398	63	1,131	32	5,536	1,842	-	4 25	14 78	.0019	.024
Westport.	200	-	432	-	632	13	569	53	25	-	-	600	-	28	3 77	11 92	.0014	.014
Whitefield.	1,000	-	1,621	50	2,671	16	1,844	119	35	177	10	2,201	470	-	4 04	10 81	.0022	.0215
Wiscasset.	1,000	650	2,411	12	4,073	-	2,576	570	477	-	-	3,623	450	-	2 68	10 94	.0015	.0205
Monhegan Pl.	150	126	290	-	506	-	418	61	35	-	-	514	-	8	4 68	15 81	.0018	.0245
Total.	\$17,122	\$5,767	\$33,299	\$643	\$56,831	\$166	\$39,878	\$4,173	\$2,167	\$5,085	\$282	\$51,751	\$5,466	\$386	\$3 68	\$12 24	‡.0022	‡.02147

‡ Average of rates.

TABLE No. VI—OXFORD COUNTY.

1	2	3	4	5	6	7	8	9	10	11	12	13	14	15	16	17	18	19
Albany.....	\$1,000	\$129	\$948	\$38	\$2,115	-	\$1,754	\$81	\$17	\$166	-	\$2,018	\$97	-	\$6 73	\$14 28	.006	.03
Andover.....	800	440	1,348	21	2,609	-	1,459	167	247	194	-	2,067	542	-	3 94	12 85	.0023	.021
Bethel.....	2,300	77	3,191	270	5,838	-	3,728	411	330	1,415	\$75	5,959	-	\$121	5 33	13 54	.0022	.022
Brownfield.....	1,200	53	1,533	115	2,901	-	2,797	138	22	228	49	3,224	-	353	5 08	12 29	.002	.024
Buckfield.....	1,500	15	1,874	188	3,577	-	2,622	158	166	243	178	3,567	210	-	5 06	12 08	.0031	.021
Byron.....	500	282	437	46	1,265	-	760	22	5	173	-	960	305	-	9 43	23 86	.0041	.023
Canton.....	1,600	-	2,018	105	3,723	\$14	2,404	404	239	713	163	3,937	-	214	5 44	12 66	.0045	.03
Denmark.....	900	276	1,065	39	2,280	-	1,132	80	39	753	23	2,027	253	-	6 25	15 83	.0021	.0173
Dixfield.....	2,300	111	2,514	45	4,970	-	3,276	336	520	537	229	4,898	72	-	6 44	13 92	.004	.025
Fryeburg.....	2,800	516	2,508	73	5,897	-	3,769	316	342	827	-	5,254	643	-	8 86	18 66	.0029	.0162
Gilead.....	230	26	432	15	703	-	252	6	14	298	44	614	89	-	3 96	12 12	.0017	.019
Grafton.....	200	180	261	90	731	-	255	7	4	81	112	439	292	-	22 22	81 22	.0011	.019
Greenwood.....	1,400	74	1,395	104	2,973	-	2,530	158	56	149	-	2,893	80	-	6 79	14 43	.0067	.03
Hanover.....	325	16	337	22	700	-	633	2	15	-	-	650	20	-	8 78	18 91	.0034	.018
Hartford.....	1,000	276	1,208	124	2,608	-	2,105	103	46	168	68	2,460	118	-	5 43	14 17	.0036	.0255
Hebron.....	850	47	1,139	288	2,324	-	1,885	81	58	137	137	2,298	26	-	5 02	13 75	.0033	.023
Hiram.....	1,200	136	1,506	12	2,854	-	1,462	118	124	953	50	2,707	147	-	5 88	13 99	.0027	.024
Lovell.....	900	57	1,315	193	2,465	-	1,288	49	51	948	15	2,351	114	-	5 59	15 31	.0017	.019
Mason.....	150	-	210	-	360	11	285	10	16	46	-	368	-	8	7 14	17 14	.0017	.0187
Mexi.o.....	3,300	78	5,235	-	8,613	-	6,504	811	1,094	154	115	8,678	-	65	3 47	9 07	.0046	.03
Newry.....	200	311	545	120	1,176	-	1,100	22	19	140	-	1,281	-	105	4 54	26 72	.0007	.0122
Norway.....	2,500	3,195	5,133	16	10,844	-	6,485	538	659	866	-	8,548	2,296	-	3 00	13 04	.0017	.0195
Oxford.....	1,250	422	2,108	21	3,801	-	2,448	188	91	433	85	3,245	556	-	3 72	11 31	.0022	.023
Paris.....	5,000	11	5,829	260	11,100	-	7,989	826	582	1,660	40	11,097	3	-	5 54	12 30	.0031	.0218
Peru.....	1,300	76	1,584	45	3,005	-	2,224	127	24	192	22	2,589	416	-	5 75	13 29	.0043	.0255
Porter.....	800	402	1,393	115	2,710	-	1,205	155	85	505	24	1,974	736	-	3 55	12 04	.0031	.026
Roxbury.....	600	102	744	-	1,446	-	989	65	21	92	-	1,167	279	-	5 35	12 91	.0034	.022
Rumford.....	10,500	73	15,141	295	26,009	-	17,346	1,735	2,123	1,316	-	22,520	3,489	-	4 49	11 12	.0022	.0195
Stoneham.....	300	25	506	30	861	-	722	25	6	12	8	773	88	-	3 65	10 50	.0026	.0215
Stow.....	450	319	489	-	1,258	-	978	43	13	-	90	1,124	134	-	7 62	21 32	.0034	.022

APPENDIX.

TABLE No. VI—OXFORD COUNTY—CONCLUDED.

TOWNS.	RESOURCES.					EXPENDITURES.							Balance or overdraft.		Amount raised per scholar by local taxation.	Amount available per scholar for common school purposes.	Percentage of valuation raised for common school purposes.	Percentage of valuation raised for municipal purposes.
	Amount raised by town.	Unexpended balance from 1914.	Amount payable from State.	Received from other sources.	Total school resources.	Overdraft from 1914.	Amount expended for teachers' wages and board.	Amount expended for fuel.	Amount expended for janitors services.	Amount expended for conveyance.	Amount expended for tuition and board.	Total common school expenditures.	Balance unexpended 1915.	Overdraft 1915.				
1	2	3	4	5	6	7	8	9	10	11	12	13	14	15	16	17	18	19
Sumner.....	\$800	\$153	\$1,245	\$103	\$2,501	-	\$1,771	\$96	\$39	\$280	\$55	\$2,241	\$60	-	\$4 32	\$12 43	.0025	.022
Sweden.....	600	49	650	63	1,362	-	1,177	55	2	94	-	1,328	34	-	7 14	16 21	.0036	.021
Upton.....	350	173	469	163	1,155	-	646	74	30	369	35	1,154	1	-	7 00	23 10	.0022	.0165
Waterford....	1,400	344	940	704	3,388	-	2,558	165	117	869	16	3,725	-	\$337	5 51	13 33	.0038	.028
Woodstock....	1,300	-	1,432	24	2,756	-	2,088	147	60	447	48	2,790	-	34	5 50	11 67	.0044	.0275
Lincoln Pl....	65	2,279	612	-	2,956	-	752	78	5	391	-	1,226	1,730	-	2 32	105 57	.0001	.0115
Mag'oway Pl.	75	1,387	418	118	1,998	-	664	176	27	199	-	1,066	932	-	2 67	71 35	.0002	.015
Milton Pl....	200	47	387	-	634	-	280	2	7	89	239	617	17	-	2 85	9 05	.0026	.019
Total....	\$52,145	\$12,157	\$70,099	\$3,865	\$138,266	\$25	\$92,302	\$8,005	\$7,315	\$16,137	\$1,920	\$125,704	\$13,779	\$1,217	\$4 93	\$13 08	‡ .0029	‡ .02182

‡ Average of rates.

TABLE No. VI—PENOBSCOT COUNTY.

1	2	3	4	5	6	7	8	9	10	11	12	13	14	15	16	17	18	19
Alton.....	\$400	-	\$459	-	\$859	\$62	\$750	\$51	\$15	\$50	\$128	\$1,056	-	\$197	\$7 01	\$15 07	.0043	.0265
Argyle.....	500	-	488	-	988	-	795	40	33	111	-	987	\$1	6 66	13 17	.0073	.0275	
Bangor.....	26,500	-	54,810	\$89	81,399	-	69,856	6,776	5,930	448	-	83,010	-	1,611	4 28	13 14	.001	.023
Bradford.....	1,000	\$136	1,733	105	2,974	-	2,524	162	77	240	-	3,003	-	29	3 66	10 89	.0034	.025
Bradley.....	600	-	1,185	235	2,020	23	1,503	78	83	222	-	1,909	111	-	2 92	9 85	.0026	.019
Brewer.....	6,400	-	10,730	116	17,246	-	12,791	2,328	1,289	835	-	17,243	3	-	3 71	10 00	.0025	.028
Burlington.....	500	92	691	145	1,428	-	1,217	74	63	-	-	1,354	74	-	4 58	13 10	.0027	.016
Carmel.....	1,000	668	1,514	64	3,246	-	2,695	156	124	365	-	3,340	-	94	3 71	12 06	.0031	.017
Carroll.....	500	7	962	72	1,541	-	1,639	48	-	-	-	1,687	-	146	3 11	9 63	.0034	.024
Charleston.....	1,200	64	1,667	127	3,058	-	2,380	173	58	515	-	3,126	-	68	4 83	12 33	.0038	.027
Chester.....	400	68	669	83	1,220	-	731	35	14	478	-	1,258	-	38	4 30	13 11	.0048	.028
Clifton.....	350	46	456	45	897	-	693	10	9	115	8	835	62	-	5 14	13 19	.0054	.034
Corinna.....	1,700	43	2,219	110	4,072	-	3,410	233	141	125	21	3,930	142	-	4 84	11 60	.0034	.0254
Corinth.....	1,800	64	1,735	78	3,677	-	2,114	108	65	1,288	9	3,584	93	-	7 08	14 47	.0036	.019
Dexter.....	3,800	296	6,618	265	10,979	-	7,884	1,126	720	1,081	110	10,921	58	-	3 46	10 01	.0025	.0225
Dixmont.....	1,000	-	1,250	92	2,342	61	1,733	67	-	326	5	2,192	150	-	5 34	12 52	.004	.022
E. Millinocket.....	2,000	-	2,410	-	4,410	522	3,340	618	592	226	-	5,298	-	888	5 22	11 51	.0029	.0255
Eddington.....	1,200	25	1,264	10	2,499	-	1,468	128	80	842	-	2,518	-	19	6 15	12 81	.0061	.0254
Edinburg.....	60	155	99	108	422	-	339	15	18	-	-	372	50	-	5 00	35 16	.0013	.025
Enfield.....	1,500	34	1,988	55	3,577	-	2,436	356	94	441	46	3,373	204	-	4 54	10 83	.0042	.027
Etna.....	700	-	932	35	1,667	140	1,040	57	21	402	-	1,660	7	-	5 46	13 02	.0046	.028
Exeter.....	400	70	1,416	177	2,063	-	1,326	189	57	503	-	2,075	-	12	1 76	9 08	.0012	.0215
Garland.....	1,225	-	1,425	143	2,793	28	1,635	116	102	662	280	2,823	-	30	5 88	13 42	.004	.0256
Greenburn.....	500	67	897	180	1,644	-	1,327	80	42	178	16	1,643	1	-	3 33	10 96	.0027	.022
Greenbush.....	1,000	-	942	58	2,000	6	1,573	97	33	285	-	1,994	6	-	6 62	13 24	.0091	.031
Greenfield.....	No returns.	-	-	-	-	-	-	-	-	-	-	-	-	-	-	-	-	-
Hampden.....	2,500	259	4,075	-	6,834	-	5,061	467	259	1,027	-	6,814	20	-	3 59	9 83	.0031	.0224
Hermion.....	1,400	-	2,116	-	3,516	155	3,129	284	129	150	-	3,847	-	331	4 11	10 34	.0029	.02
Holden.....	1,000	26	1,347	20	2,393	-	2,007	173	70	216	-	2,466	-	73	4 60	11 02	.0055	.027
Howland.....	1,100	170	1,084	10	2,364	-	1,714	161	208	180	73	2,336	28	-	7 97	17 13	.0037	.026

TABLE No. VI—PENOBSCOT COUNTY—CONTINUED.

TOWNS.	RESOURCES.					EXPENDITURES.							Balance or overdraft.		Amount raised per scholar by local taxation.	Amount available per scholar for common school purposes.	Percentage of valuation raised for common school purposes.	Percentage of valuation raised for municipal purposes.
	Amount raised by town.	Unexpended balance from 1914.	Amount payable from State.	Received from other sources.	Total school resources.	Overdraft from 1914.	Amount expended for teachers' wages and board.	Amount expended for fuel.	Amount expended for janitors services.	Amount expended for conveyance.	Amount expended for tuition and board.	Total common school expenditures.	Balance unexpended 1915.	Overdraft 1915.				
1	2	3	4	5	6	7	8	9	10	11	12	13	14	15	16	17	18	19
Hudson	\$400	\$47	\$715	\$151	\$1,313	\$92	\$965	\$31	\$23	\$286	-	\$1,397	-	\$84	\$3 63	\$11 93	.003	.019
Kenduskeag	800	5	849	78	1,732	-	1,773	84	58	335	\$20	1,670	\$62	-	6 89	14 93	.0041	.0265
Kingman	935	-	1,625	135	2,695	91	1,946	145	112	-	-	2,294	401	-	3 55	10 24	.0058	.031
Lagrange	946	538	1,237	89	2,810	-	1,947	129	98	452	-	2,626	184	-	6 10	18 12	.0028	.021
Lee	600	5	1,386	84	2,075	-	2,117	99	26	-	-	2,242	-	167	2 31	8 01	.0042	.034
Levant	600	160	1,324	93	2,177	-	1,107	87	35	826	10	2,065	112	-	2 75	9 98	.0023	.022
Lincoln	2,600	-	3,946	200	6,746	-	5,281	401	455	576	-	6,713	33	-	4 01	10 42	.003	.023
Lowell	450	-	533	75	1,058	9	856	42	-	115	-	1,022	36	-	5 55	13 06	.0044	.0238
Mat'wamkeag	1,100	-	1,091	6	2,197	250	1,380	293	235	105	-	2,263	-	66	6 35	12 69	.0067	.03
Maxfield	150	42	186	46	424	-	360	3	3	-	55	421	3	-	6 52	18 43	.0037	.026
Medway	489	356	1,073	71	1,989	-	1,306	168	69	165	-	1,708	281	-	2 82	11 49	.0046	.03
Milford	200	201	2,133	189	2,723	-	2,114	140	136	306	99	2,795	-	72	6 60	8 17	.0002	.022
Millinocket	4,700	75	7,163	448	12,386	-	7,987	1,690	1,476	-	-	11,153	1,233	-	3 86	10 17	.0029	.022
Mt. Chase	450	244	566	-	1,260	-	931	42	16	-	34	1,023	237	-	5 48	15 36	.0054	.036
Newburg	800	-	1,182	-	1,982	107	1,373	67	2	427	-	1,976	6	-	4 87	12 08	.0028	.0205

TABLE No. VI—PENOBSCOT COUNTY—CONCLUDED.

1	2	3	4	5	6	7	8	9	10	11	12	13	14	15	16	17	18	19
Newport.....	\$2,000	\$94	\$3,099	\$228	\$5,421	-	\$3,337	\$825	\$453	\$1,028	-	\$5,643	-	\$222	\$4 29	\$11 63	.0051	.028
Old Town.....	3,700	-	12,972	169	16,841	-	12,198	1,629	1,689	644	-	16,160	\$681	-	1 67	7 63	.0011	.025
Orono.....	3,000	213	6,316	781	10,310	-	6,312	763	1,025	532	\$14	8,646	1,664	-	2 93	10 07	.0022	.0285
Orrington.....	1,500	-	1,867	69	3,436	\$150	2,696	226	90	367	-	3,529	-	93	4 88	11 19	.0033	.019
Passadumkeag	600	72	859	9	1,540	-	1,352	12	66	-	-	1,430	110	-	5 21	13 39	.0053	.028
Patten.....	1,800	-	3,040	305	5,145	61	4,164	171	303	1,189	-	5,888	-	743	3 59	10 26	.0025	.023
Plymouth.....	500	536	877	8	1,921	-	1,377	101	68	298	63	1,907	14	-	3 24	12 47	.0024	.023
Prentiss.....	400	146	1,059	135	1,740	-	1,378	89	27	329	-	1,823	-	83	2 43	10 60	.0032	.028
Springfield.....	600	-	790	72	1,462	-	1,372	81	53	63	-	1,569	-	107	4 02	9 81	.0035	.024
Stetson.....	600	87	826	162	1,675	-	1,097	128	55	390	48	1,718	-	43	5 60	15 65	.003	.027
Veazie.....	650	-	971	-	1,621	8	1,293	96	190	-	-	1,587	34	-	4 85	12 09	.0019	.017
Winn.....	1,125	138	1,399	50	2,712	-	2,262	211	105	243	-	2,821	-	109	4 91	11 84	.0056	.025
Woodville.....	130	72	266	280	748	-	648	30	20	-	-	698	50	-	3 42	19 68	.0015	.028
PLANTATIONS.																		
Drew.....	500	59	666	-	1,225	-	845	45	9	168	-	1,067	158	-	7 24	17 75	.0037	.0145
Grand Falls.....	100	623	165	57	945	-	215	-	2	-	-	217	728	-	6 25	59 06	.0011	.0136
Lakeville.....	90	-	314	367	771	14	712	44	10	-	-	780	-	9	2 90	24 87	.0006	.019
Seboeis.....	-	477	261	458	1,196	-	477	16	24	-	-	517	679	-	-	38 58	-	.0105
Stacyville.....	600	5	1,130	-	1,735	-	1,825	187	76	-	-	2,088	-	353	2 87	8 30	.0047	.026
Webster.....	-	382	235	-	617	-	265	15	3	-	55	338	279	-	-	16 23	-	.027
Total.....	\$95,350	\$6,867	\$169,302	\$7,237	\$278,756	\$1,787	\$213,778	\$22,296	\$17,338	\$20,155	\$1,094	\$276,448	\$7,995	\$5,687	\$3 87	\$11 34	† .0034	† .0243

† Average of rates.

TABLE No. VI—PISCATAQUIS COUNTY.

Abbot.....	\$1,000	\$192	\$1,177	\$159	\$2,528	-	\$1,694	\$213	\$239	\$431	-	\$2,577	-	\$49	\$6 09	\$15 41	.0045	.0275
Atkinson.....	1,100	123	955	91	2,269	-	1,172	119	43	788	\$76	2,198	\$71	-	6 96	14 36	.0052	.027
Bancard.....	125	111	262	43	541	-	396	25	30	-	-	451	-	-	3 90	16 90	.0011	.0155
Bowerbank.....	40	216	211	160	627	-	300	16	27	-	-	343	284	-	2 66	41 80	.0003	.0155
Brownville.....	2,150	226	3,455	194	6,025	-	4,734	405	482	208	-	5,829	196	-	3 97	11 13	.0036	.0245
Dover.....	3,000	99	3,629	718	7,446	-	5,899	706	559	963	-	8,127	-	681	6 23	15 48	.0027	.0222
Foxcroft.....	2,500	863	3,197	106	6,666	-	4,732	880	435	437	114	6,598	68	-	5 31	14 19	.0024	.022
Greenville.....	2,700	172	3,221	375	6,468	-	4,246	865	648	724	-	6,483	-	15	4 94	11 84	.0042	.034
Gulford.....	2,000	-	2,782	465	5,257	\$772	3,874	458	342	159	33	5,638	-	381	4 79	12 60	.0025	.0255
Medford.....	525	-	539	18	1,082	117	545	20	29	308	58	1,077	5	-	8 07	16 64	.0038	.0225

TABLE No. VI—PISCATAQUIS COUNTY—CONCLUDED.

TOWNS.	RESOURCES.					EXPENDITURES.							Balance or overdraft.		Amount raised per scholar by local taxation.	Amount available per scholar for common school purposes.	Percentage of valuation raised for common school purposes.	Percentage of valuation raised for municipal purposes.
	Amount raised by town.	Unexpended balance from 1914.	Amount payable from State.	Received from other sources.	Total school resources.	Overdraft from 1914.	Amount expended for teachers' wages and board.	Amount expended for fuel.	Amount expended for janitors services.	Amount expended for conveyance.	Amount expended for tuition and board.	Total common school expenditures.	Balance unexpended 1915.	Overdraft 1915.				
1	2	3	4	5	6	7	8	9	10	11	12	13	14	15	16	17	18	19
Milo.....	\$3,000	-	\$4,993	\$79	\$8,072	\$160	\$6,152	\$1,034	\$974	\$309	\$18	\$3,647	-	\$575	\$3 81	\$10 25	.0022	.025
Monson.....	1,450	-	2,183	34	3,667	129	3,200	349	314	480	50	4,522	-	855	3 79	9 59	.0041	.03
Orneville.....	500	\$76	616	40	1,232	-	793	36	28	342	31	1,230	\$2	-	5 95	14 66	.0039	.025
Parkman.....	900	-	1,185	27	2,112	109	1,383	97	41	347	95	2,072	40	-	4 97	11 66	.0038	.027
Sangerville....	1,800	243	2,636	58	4,737	-	3,900	197	319	164	157	4,737	-	-	4 54	11 96	.0032	.026
Sebec.....	900	194	1,057	104	2,255	-	1,864	105	46	193	34	2,242	13	-	5 96	14 93	.0041	.0265
Shirley.....	400	411	735	132	1,678	-	1,403	97	52	-	-	1,552	126	-	3 50	14 71	.0032	.022
Wellington....	1,000	223	781	28	2,032	-	1,098	21	-	511	30	1,660	372	-	10 00	20 32	.0068	.028
Williamsburg..	300	-	329	-	629	12	559	43	36	-	-	692	-	63	6 25	13 10	.0052	.023
Willimantic... PLANTATIONS.	275	-	439	72	786	4	784	32	31	-	42	851	-	65	3 87	11 07	.0028	.023
Barnard.....	125	209	213	-	547	-	270	24	6	79	-	379	168	-	3 37	14 78	.0024	.0195
Elliottsville..	75	452	221	-	748	-	233	37	-	-	14	284	464	-	3 94	39 36	.0005	.0178
Kingsbury....	200	105	294	160	759	-	685	12	25	-	48	770	-	11	4 76	18 07	.002	.02997
Lake View....	250	326	377	26	979	-	855	30	68	-	93	1,046	-	67	3 90	15 29	.0013	.0091
Total.....	\$26,315	\$4,241	\$35,497	\$3,089	\$69,142	\$1,303	\$50,771	\$5,821	\$4,774	\$6,443	\$893	\$70,005	\$1,899	\$2,762	\$4 90	\$12 88	‡ .0032	‡ .02367

‡ Average of rates.

TABLE No. VI—SAGADAHOC COUNTY.

1	2	3	4	5	6	7	8	9	10	11	12	13	14	15	16	17	18	19
Arrowsic.....	\$225	\$10	\$271	-	\$506	-	\$488	\$23	-	-	-	\$511	-	\$5	\$6 61	\$14 88	.0037	.03
Bath.....	6,052	-	20,063	\$1,508	27,624	-	21,764	2,592	\$3,261	\$7	-	27,624	-	-	2 15	9 82	.0009	.024
Rowdoin.....	1,000	114	1,877	-	2,991	-	2,555	162	-	179	-	2,896	\$95	-	3 63	10 87	.003	.024
Bowdoinham..	1,400	-	2,213	-	3,613	\$714	2,504	177	82	448	\$54	3,979	-	366	3 84	9 92	.0025	.0225
Georgetown...	800	92	1,225	-	2,117	-	1,700	76	25	313	-	2,114	3	-	5 12	13 57	.0024	.022
Perkins.....	75	63	80	-	218	-	159	-	-	-	-	159	59	-	8 33	24 22	.0021	.023
Phippsburg...	1,200	-	1,897	-	3,097	158	2,635	169	17	-	95	3,074	23	-	3 85	9 95	.0027	.024
Richmond.....	1,550	548	3,497	64	5,658	-	3,605	412	537	935	6	5,495	163	-	2 80	10 25	.0015	.0225
Topsham.....	2,000	752	4,643	33	7,428	-	4,938	568	357	488	-	6,351	1,077	-	3 20	11 90	.0012	.0215
West Bath....	500	135	445	10	1,090	-	924	57	27	5	-	1,013	77	-	9 43	20 56	.0033	.023
Woolwich.....	900	-	1,199	-	2,099	101	1,899	180	-	-	-	2,180	-	81	4 71	10 98	.0026	.0235
Total.....	\$15,702	\$1,714	\$37,410	\$1,615	\$56,441	\$973	\$43,171	\$4,416	\$4,306	\$2,375	\$155	\$55,396	\$1,497	\$452	\$2 91	\$10 49	‡.0023	‡.0236

‡ Average of rates.

TABLE No. VI—SOMERSET COUNTY.

Anson.....	\$3,060	\$153	\$4,410	\$206	\$7,769	-	\$4,905	\$715	\$754	\$1,182	-	\$7,556	\$213	-	\$4 29	\$11 11	.0036	.027
Athens.....	1,000	-	1,539	100	2,639	-	2,196	79	63	428	\$149	2,915	\$276	-	4 54	11 99	.0031	.0205
Bingham.....	1,600	58	2,141	113	3,912	-	2,933	281	262	61	88	3,625	287	-	5 44	13 30	.0032	.032
Cambridge....	443	-	536	95	1,074	-	822	52	24	183	-	1,081	-	7	5 53	13 42	.0032	.024
Canaan.....	700	32	1,395	66	2,193	-	1,637	87	57	420	-	2,201	-	8	3 03	9 49	.0021	.0225
Concord.....	500	4	724	7	1,235	-	816	52	11	209	32	1,120	115	-	6 09	15 06	.0052	.038
Cornville....	1,000	-	1,250	88	2,338	-	1,830	84	50	451	19	2,434	-	96	6 25	14 61	.003	.0225
Detroit.....	400	97	728	68	1,293	-	952	57	12	187	41	1,249	44	-	3 63	11 75	.0024	.019
Embden.....	800	346	1,263	-	2,409	-	1,860	113	-	130	21	2,124	285	-	4 62	13 92	.0027	.021
Fairfield....	2,650	456	8,498	494	12,098	-	7,853	838	1,001	1,987	-	11,679	419	-	1 84	8 44	.0014	.023
Harmony.....	1,200	-	1,464	66	2,730	-	1,592	164	166	825	-	2,747	-	17	5 60	12 75	.0043	.028
Hartland.....	1,200	134	2,000	433	3,767	-	2,807	356	276	148	-	3,587	180	-	4 13	12 98	.0022	.028
Madison.....	5,000	663	7,536	431	13,630	-	9,112	1,393	1,253	1,835	31	13,624	6	-	4 24	11 56	.0021	.022
Mercer.....	800	8	929	70	1,807	-	1,421	78	18	239	-	1,756	51	-	6 20	14 00	.0044	.028
Moscow.....	700	283	1,035	48	2,066	-	1,490	65	25	327	57	1,964	102	-	4 24	12 52	.0038	.027

TABLE No. VI—SOMERSET COUNTY—CONTINUED.

TOWNS.	RESOURCES.					EXPENDITURES.							Balance or overdraft.		Amount raised per scholar by local taxation.	Amount available per scholar for common school purposes.	Percentage of valuation raised for common school purposes.	Percentage of valuation raised for municipal purposes.
	Amount raised by town.	Unexpended balance from 1914.	Amount payable from State.	Received from other sources.	Total school resources.	Overdraft from 1914.	Amount expended for teachers' wages and board.	Amount expended for fuel.	Amount expended for janitors' services.	Amount expended for conveyance.	Amount expended for tuition and board.	Total common school expenditures.	Balance unexpended 1915.	Overdraft 1915.				
	1	2	3	5	6	7	8	9	10	11	12	13	14	15	16	17	18	19
New Portland	\$1,000	-	\$1,589	\$61	\$2,650	-	\$1,641	\$98	\$71	\$778	\$119	\$2,707	-	\$57	\$4 14	\$10 99	0035	.031
Norridgewock	3,500	-	3,032	3	6,535	\$1,330	3,682	321	-	937	25	6,295	\$240	-	8 45	15 72	0047	.028
Palmyra	1,400	-	1,497	70	2,967	-	2,278	135	71	341	-	3,045	-	78	6 36	13 42	0038	.026
Pittsfield	3,200	\$799	4,956	28	8,983	-	6,051	877	918	1,219	176	9,241	-	258	4 38	12 30	0019	.022
Ripley	600	161	669	32	1,462	-	1,382	67	38	-	35	1,522	-	60	6 06	14 76	0036	.027
St. Albans	1,500	-	1,935	61	3,496	60	2,303	169	76	857	38	3,503	-	7	5 43	12 66	0035	.022
Skowhegan	5,000	-	12,108	59	17,167	-	11,808	1,416	1,308	2,482	-	17,014	153	-	2 97	10 21	0012	.029
Smithfield	700	13	786	10	1,509	-	1,387	90	35	50	42	1,604	-	95	6 60	14 23	0038	.0305
Solon	1,300	10	1,898	80	3,288	-	1,866	164	210	749	-	2,989	299	-	4 86	12 31	003	.0235
Starks	675	148	1,040	-	1,863	-	1,135	40	20	447	52	1,694	169	-	4 19	11 57	0033	.025
PLANTATIONS.																		
Bigelow	100	-	205	140	445	-	324	-	14	42	57	437	8	-	4 16	18 54	0012	.014
Brighton	400	177	587	99	1,263	-	686	37	5	400	58	1,186	77	-	4 24	13 72	0039	.034
Caratunk	250	129	532	10	921	-	788	56	30	51	171	1,096	-	175	3 96	14 61	0019	.0236
Dead River	50	29	233	186	498	-	341	7	-	144	-	492	6	-	1 51	15 09	0005	.02
Dennistown	55	-	283	429	767	-	315	10	33	44	90	492	275	-	1 89	26 44	0004	.011

TABLE No. VI--SOMERSET COUNTY--CONCLUDED.

1	2	3	4	5	6	7	8	9	10	11	12	13	14	15	16	17	18	19
Flagstaff.....	\$400	\$3	\$320	\$156	\$879	-	\$849	\$58	\$44	\$78	-	\$1,029	-	\$150	\$9 75	\$21 43	.0044	.023
Highland.....	-	25	205	109	339	-	338	3	3	-	-	344	-	5	-	17 84	-	.021
Jackman.....	560	1,661	1,362	1	3,584	-	1,242	315	163	432	-	2,152	\$1,432	-	2 01	12 89	.0025	.0242
Lexington.....	250	38	413	-	761	-	511	6	-	371	-	888	-	187	3 67	10 30	.0025	.026
Long Pond.....	690	318	630	-	1,638	-	1,505	51	54	-	-	1,610	-	28	6 38	15 16	.0041	.0184
Mayfield.....	36	195	165	84	480	-	258	-	8	-	-	266	214	-	4 00	53 33	.0002	.01125
Moose River..	300	-	579	330	1,209	\$63	838	87	1	196	-	1,185	24	-	3 26	13 14	.0016	.0217
Pleasant Ridge.....	150	287	217	112	766	-	442	13	-	-	-	455	311	-	8 33	42 55	.0027	.0215
The Forks....	200	261	404	474	1,339	-	1,118	37	15	-	-	1,170	169	-	4 44	29 75	.0020	.0145
West Forks..	450	5	443	458	1,356	-	495	33	25	450	\$90	1,093	263	-	10 00	30 13	.0033	.022
Total.....	\$43,759	\$6,493	\$71,536	\$5,277	\$127,065	\$1,673	\$85,809	\$8,504	\$7,114	\$18,680	\$1,391	\$123,171	\$5,370	\$1,476	\$4 12	\$11 96	‡.0028	‡.02359

‡Average of rates.

TABLE No. VI--WALDO COUNTY.

Belfast.....	\$3,674	-	\$9,094	\$73	\$12,841	-	\$9,597	\$836	\$557	\$1,975	\$11	\$12,976	-	\$135	\$2 90	\$10 15	.0011	.0232
Belmont.....	350	\$65	671	6	1,092	-	918	40	19	98	-	1,075	\$17	-	3 76	11 74	.0032	.0255
Brooks.....	450	168	1,210	-	1,828	-	1,032	71	51	498	17	1,669	159	-	2 36	9 62	.0014	.0245
Burnham.....	586	492	1,330	40	2,448	-	1,908	110	70	183	10	2,281	167	-	2 91	12 17	.0023	.0275
Frankfort....	850	256	1,857	5	2,968	-	1,953	151	121	328	176	2,729	239	-	3 00	10 48	.0027	.028
Freedom.....	750	-	773	-	1,523	\$17	1,250	46	35	155	-	1,503	20	-	5 68	11 53	.0042	.027
Islesboro....	700	-	2,157	-	2,857	143	2,500	119	94	-	-	2,856	1	-	3 18	12 98	.0007	.0165
Jackson.....	700	79	796	44	1,619	-	1,214	77	18	201	35	1,545	74	-	6 42	14 85	.0046	.025
Knox.....	350	59	810	-	1,219	-	1,127	48	-	179	-	1,354	-	135	2 77	9 67	.0017	.021
Liberty.....	600	-	1,041	127	1,768	124	1,443	108	11	186	-	1,872	-	104	3 40	10 04	.0028	.021
Lincolville..	1,000	95	1,224	-	2,319	-	1,552	108	21	828	-	2,509	-	190	4 58	10 63	.003	.026
Monroe.....	1,500	-	1,523	32	3,055	425	2,044	113	121	762	85	3,550	-	495	6 66	13 57	.0054	.029
Montville....	1,000	29	1,344	2	2,375	-	1,864	63	8	365	-	2,330	-	45	4 54	10 79	.0032	.0245
Morrill.....	90	85	537	-	712	-	550	16	-	125	6	697	15	-	1 05	8 37	.0007	.02
Northport....	900	-	1,015	8	1,923	-	1,344	102	33	350	20	1,849	74	-	7 03	15 02	.0023	.0211

APPENDIX.

TABLE No. VI—WALDO COUNTY—CONCLUDED.

Towns.	RESOURCES.					EXPENDITURES.							Balance or overdraft.		Amount raised per scholar by local taxation.	Amount available per scholar for common school purposes.	Percentage of valuation raised for common school purposes.	Percentage of valuation raised for municipal purposes.
	Amount raised by town.	Unexpended balance from 1914.	Amount payable from State.	Received from other sources.	Total school resources.	Overdraft from 1914.	Amount expended for teachers' wages and board.	Amount expended for fuel.	Amount expended for janitors' services.	Amount expended for conveyance.	Amount expended for tuition and board.	Total common school expenditures.	Balance unexpended 1915.	Overdraft 1915.				
1	2	3	4	5	6	7	8	9	10	11	12	13	14	15	16	17	18	19
Palermo.....	\$863	\$8	\$1,215	\$16	\$2,102	-	\$1,803	\$62	-	\$284	\$14	\$2,163	-	\$61	\$4 56	\$11 12	.0038	.031
Prospect.....	500	-	937	-	1,437	\$150	1,050	79	\$33	172	9	1,493	-	56	3 64	10 48	.0029	.031
Searsmont.....	150	-	1,166	165	1,481	77	1,455	75	41	175	-	1,823	-	342	81	8 09	.0004	.0188
Searsport.....	1,800	-	2,355	30	4,185	279	2,749	443	337	648	32	4,488	-	303	5 47	12 72	.0022	.022
Stockton Spgs.	1,400	-	2,042	9	3,451	33	2,472	347	196	567	-	3,615	-	164	4 65	11 46	.0028	.021
Swanville.....	800	-	642	60	1,502	289	963	42	5	198	49	1,546	-	44	7 76	14 57	.0051	.0278
Thorndike.....	400	26	952	30	1,408	-	1,288	73	7	38	-	1,406	\$2	-	2 56	9 66	.0017	.0195
Troy.....	1,200	12	1,290	49	2,551	-	1,928	110	-	457	5	2,500	51	-	6 00	12 75	.0045	.025
Unity.....	1,300	64	1,582	-	2,946	-	1,956	165	77	472	10	2,680	266	-	6 01	13 63	.0034	.023
Waldo.....	600	-	818	232	1,650	50	1,120	98	23	319	-	1,610	40	-	4 83	13 30	.0041	.025
Winterport....	2,000	461	2,664	31	5,156	-	2,799	147	260	929	64	4,199	957	-	5 10	13 15	.0035	.0251
Total.....	\$24,513	\$1,899	\$41,045	\$959	\$68,416	\$1,587	\$49,879	\$3,649	\$2,138	\$10,522	\$543	\$68,318	\$2,127	\$2,029	\$4 08	\$11 40	‡.0028	‡.02419

‡ Average of rates.

TABLE No. VI—WASHINGTON COUNTY.

1	2	3	4	5	6	7	8	9	10	11	12	13	14	15	16	17	18	19
Addison.....	\$1,300	-	\$1,770	\$11	\$3,081	-	\$2,544	\$159	\$79	\$326	\$25	\$3,133	-	\$52	\$4 85	\$11 49	G06	025
Alexander.....	350	-	802	196	1,348	-	1,160	33	15	-	36	1,405	-	57	2 33	8 98	005	022
Baileyville.....	3,000	\$1,507	5,078	-	9,585	\$161	5,790	1,000	350	750	-	7,890	\$1,695	-	3 83	12 24	0619	023
Baring.....	425	-	573	57	1,055	-	792	29	35	92	-	890	165	-	5 51	13 70	004	0205
Beddington.....	76	22	130	74	302	-	255	9	12	-	-	276	20	-	6 90	27 45	.0024	.036
Brookton.....	125	22	407	90	644	-	608	46	30	-	-	684	-	-	1 92	9 90	0017	0205
Calais.....	1,650	-	13,283	8	14,941	269	11,908	1,357	965	240	-	14,739	202	40	3 74	6 70	0006	025
Centerville.....	100	-	231	92	423	105	198	23	12	39	86	463	-	40	3 70	15 66	0014	0275
Charlotte.....	325	19	626	59	1,029	-	903	39	28	4	28	1,002	27	-	3 35	16 60	0036	028
Cherryfield.....	1,000	-	2,653	51	3,704	245	2,560	235	91	722	21	3,874	-	170	2 25	8 36	002	028
Columbia.....	760	71	1,121	74	1,966	-	1,674	156	94	-	-	1,924	42	-	3 78	10 62	0051	029
Columbia Fls.....	500	124	1,183	31	1,838	-	1,534	82	86	-	-	1,702	136	-	2 55	8 66	0031	023
Cooper.....	250	80	416	114	866	-	737	26	-	68	-	831	29	-	3 90	13 43	0045	0345
Crawford.....	105	162	223	34	524	-	392	4	-	-	-	396	128	-	3 62	18 06	0015	0231
Cutler.....	1,000	25	1,150	56	2,231	-	1,864	118	59	-	-	2,041	190	-	5 20	11 61	0088	.62
Danforth.....	1,760	-	2,719	96	4,515	323	2,977	464	264	134	20	4,182	333	-	3 99	10 59	0034	033
Deblois.....	75	50	158	27	310	-	247	12	10	-	-	269	41	-	3 75	15 50	0031	027
Dennysville.....	460	15	733	64	1,212	-	1,088	88	44	-	-	1,220	-	8	3 05	9 25	0027	027
East Machias.....	700	101	2,405	-	3,206	-	2,530	318	168	120	-	3,136	70	-	1 69	7 37	0017	0215
Eastport.....	2,600	-	10,524	120	13,244	-	9,538	1,568	1,051	306	-	12,463	751	-	1 56	7 95	0014	.03
Edmunds.....	580	118	1,201	-	1,899	-	1,726	33	60	53	-	1,872	27	-	2 82	9 26	0067	036
Forest City.....	125	92	177	-	394	-	305	19	15	-	-	339	55	-	4 62	14 59	0075	034
Harrington.....	1,150	327	1,594	-	3,071	-	2,192	240	198	217	69	2,916	155	-	4 56	12 18	0046	0282
Jonesboro.....	600	88	1,137	29	1,854	-	1,682	94	26	-	-	1,782	72	-	3 17	9 80	0053	.03
Jonesport.....	1,600	-	4,477	91	6,168	-	4,767	677	354	155	255	6,208	-	40	1 88	7 27	0029	024
Lubec.....	3,000	1,331	6,936	102	11,369	-	9,185	1,061	566	-	-	10,812	557	-	2 43	9 23	0032	028
Machias.....	150	123	3,851	131	4,255	-	3,627	532	232	270	-	4,661	-	406	2 23	6 76	0001	0325
Machiasport.....	1,000	-	1,967	-	2,967	-	2,587	179	82	301	-	3,149	-	182	2 80	8 31	005	027
Marion.....	300	32	217	-	549	-	300	30	10	88	-	428	121	-	10 34	18 93	0059	035
Marshfield.....	200	53	372	-	625	-	547	27	23	-	25	622	3	-	4 25	13 29	0032	027

TABLE No. VI—WASHINGTON COUNTY—CONTINUED.

TOWNS.	RESOURCES.					EXPENDITURES.							Balance or overdraft.		Amount raised per scholar by local taxation.	Amount available per scholar for common school purposes.	Percentage of valuation raised for common school purposes.	Percentage of valuation raised for municipal purposes.
	Amount raised by town.	Unexpended balance from 1914.	Amount payable from State.	Received from other sources.	Total school resources.	Overdraft from 1914.	Amount expended for teachers' wages and board.	Amount expended for fuel.	Amount expended for janitors' services.	Amount expended for conveyance.	Amount expended for tuition and board.	Total common school expenditures.	Balance unexpended 1915.	Overdraft 1915.				
1	2	3	4	5	6	7	8	9	10	11	12	13	14	15	16	17	18	19
Meddybemps.	\$200	\$4	\$335	-	\$539	-	\$432	\$58	\$51	-	-	\$541	-	-	\$4 44	\$11 97	.0059	.033
Milbridge . . .	1,000	1,543	2,363	-	4,906	-	2,748	436	196	\$123	\$45	3,548	\$1,358	-	2 36	11 62	.0022	.028
Northfield . . .	225	130	238	\$94	687	-	558	31	6	6	-	601	86	-	9 00	27 48	.0041	.044
Pembroke . . .	900	141	2,712	-	3,753	-	3,107	414	122	98	7	3,748	5	-	1 91	7 98	.0028	.03
Perry	973	26	1,711	90	2,800	-	2,270	159	60	-	198	2,687	113	-	3 24	9 33	.0058	.027
Princeton . . .	1,250	4	2,318	84	3,656	-	3,086	468	178	-	-	3,732	-	76	2 90	8 50	.0039	.0335
Robbinston . .	700	142	1,386	104	2,332	-	2,130	144	62	-	-	2,336	-	4	2 85	9 51	.0046	.029
Roque Bluffs .	150	207	230	7	594	-	234	31	7	3	96	371	223	-	4 05	16 05	.005	.037
Steuben	1,200	54	1,557	-	2,311	-	2,038	199	72	-	-	2,309	502	-	4 56	10 68	.0057	.034
Talmadge . . .	60	257	173	10	500	-	322	5	-	255	-	590	-	90	2 30	19 23	.0011	.028
Topsfield . . .	300	-	534	120	954	\$36	953	26	10	-	-	1,025	-	-	3 12	9 93	.0025	.0305
Trescott . . .	400	53	840	-	1,293	-	1,188	92	3	-	-	1,283	10	71	3 12	8 34	.006	.028
Vanceboro . .	700	-	1,262	102	2,064	21	1,679	195	90	37	-	2,022	42	-	3 80	11 21	.0035	.026
Waite	100	453	269	73	895	-	747	41	12	15	-	815	80	-	2 17	19 45	.0021	.024
Wesley	300	49	453	78	880	-	757	28	3	-	-	788	92	-	4 54	13 33	.0046	.0347

TABLE No. VI—WASHINGTON COUNTY—CONCLUDED.

1	2	3	4	5	6	7	8	9	10	11	12	13	14	15	16	17	18	19
Whiting.....	\$400	—	\$789	\$60	\$1,249	\$104	\$1,260	\$89	\$44	—	—	\$1,497	—	\$248	\$3 47	\$10 86	.0037	.025
Whitneyville..	275	—	434	75	784	35	668	54	20	—	—	777	\$7	—	3 87	11 04	.004	.0285
PLANTATIONS.																		
Codyville....	60	\$260	231	40	591	—	274	5	3	—	—	282	309	—	1 93	19 06	.0007	.0122
Grand Lake																		
Stream.....	240	566	615	—	1,421	—	675	115	46	—	\$80	916	505	—	2 52	14 95	.002	.031
No 14.....	88	—	190	220	498	131	469	17	2	\$112	26	757	—	259	2 83	16 06	.0015	.027
No. 21.....	75	37	217	70	399	—	353	20	16	—	—	389	10	—	2 20	11 73	.0013	.026
Total.....	\$34,682	\$8,288	\$86,971	\$2,834	\$132,775	\$1,453	\$102,055	\$11,285	\$5,970	\$4,534	\$1,026	\$126,323	\$8,197	\$1,745	\$2 39	\$9 15	‡.001	‡.0286

TABLE No. VI—YORK COUNTY.

Acton.....	\$1,060	\$1,259	\$1,069	\$70	\$3,398	—	\$1,654	\$65	\$53	\$201	\$86	\$2,059	\$1,339	—	\$7 29	\$24 80	.0038	.0236
Alfred.....	1,400	362	1,611	100	3,473	—	1,826	324	293	665	—	3,108	365	—	6 45	16 00	.0035	.0265
Berwick.....	1,800	582	3,741	6	6,129	—	3,927	407	430	343	127	5,234	895	—	3 05	10 40	.0017	.0242
Biddeford....	—	—	40,090	6	40,096	—	24,975	2,670	2,775	1,103	—	31,523	8,573	—	—	6 71	—	.024
Buxton.....	2,000	1,222	3,585	85	6,892	—	4,124	509	287	609	170	5,699	1,193	—	3 86	13 30	.0016	.0218
Cornish.....	700	696	1,613	101	3,110	—	1,814	277	158	342	36	2,627	483	—	2 75	12 24	.0017	.026
Dayton.....	316	148	707	12	1,183	—	904	47	12	90	74	1,127	56	—	3 47	13 00	.0013	.0196
Elliot.....	1,000	1,937	3,256	—	6,193	—	3,072	245	255	—	—	3,572	2,621	—	2 63	16 49	.0006	.015
Hollis.....	800	448	2,274	28	3,550	—	3,061	198	107	271	85	3,722	—	\$172	3 01	13 39	.0068	.017
Kennebunk....	3,500	692	6,262	9	10,463	—	7,614	953	650	1,056	—	10,273	190	—	4 53	13 55	.0014	.0212
Kennebunkpt	3,800	404	4,774	—	8,978	—	6,969	634	651	830	—	9,084	—	106	6 18	14 62	.0023	.027
Kittery.....	4,500	—	4,878	5	9,383	\$1,497	5,745	925	900	1,052	—	10,119	—	736	6 15	12 83	.0043	.03
Lebanon.....	2,000	1,498	2,624	—	6,122	—	4,354	375	—	173	—	4,902	1,220	—	4 95	15 15	.0041	.0255
Limerick.....	500	82	1,337	—	1,919	—	1,474	88	37	251	38	1,888	31	—	2 94	11 28	.0009	.0183
Limington....	1,000	82	1,393	—	2,475	—	1,371	107	—	284	—	1,762	713	—	4 83	11 95	.0025	.025

TABLE No. VI—YORK COUNTY—CONCLUDED.

TOWNS.	RESOURCES.					EXPENDITURES.							Balance or overdraft.		Amount raised per scholar by local taxation.	Amount available per scholar for common school purposes.	Percentage of valuation raised for common school purposes.	Percentage of valuation raised for municipal purposes.
	Amount raised by town.	Unexpended balance from 1914.	Amount payable from State.	Received from other sources.	Total school resources.	Overdraft from 1914.	Amount expended for teachers' wages and board.	Amount expended for fuel.	Amount expended for janitors' services.	Amount expended for conveyance.	Amount expended for tuition and board.	Total common school expenditures.	Balance unexpended 1915.	Overdraft 1915.				
1	2	3	4	5	6	7	8	9	10	11	12	13	14	15	16	17	18	19
Lyman.....	\$1,000	\$171	\$1,171	-	\$2,342	-	\$1,007	\$46	\$26	\$879	-	\$1,958	\$384	-	\$9 52	\$22 30	.0026	.0182
Newfield.....	1,000	994	1,049	-	3,043	-	1,216	104	33	345	\$56	1,754	1,289	-	7 04	21 42	.0043	.03
No. Berwick...	2,700	795	3,252	\$65	6,812	-	4,778	604	462	609	-	6,453	359	-	5 90	14 90	.0033	.024
Old Orchard...	300	148	2,442	44	2,934	-	1,873	312	246	554	-	2,985	-	\$51	1 25	12 26	.0002	.025
Parsonsfield...	1,300	1,045	1,830	222	4,397	-	3,099	177	68	450	-	3,794	603	-	4 71	15 93	.0026	.0203
Saco.....	7,200	-	13,748	212	21,160	-	15,765	1,408	1,555	1,810	-	20,538	622	-	4 20	12 35	.0015	.021
Sanford.....	4,500	1,870	19,772	44	26,186	-	19,551	1,988	2,371	1,068	-	24,978	1,208	-	1 00	7 48	.001	.022
Shapleigh.....	750	-	1,076	99	1,925	\$91	1,406	137	-	184	-	1,818	107	-	4 71	12 10	.0033	.021
South Berwick	1,500	-	4,704	54	6,258	553	6,186	488	347	286	-	7,860	-	1,602	1 86	7 78	.0012	.0215
Waterboro.....	800	507	1,633	-	2,940	-	1,755	143	-	295	-	2,193	747	-	2 77	10 20	.0026	.019
Wells.....	2,300	635	3,996	1	6,932	-	7,314	632	288	418	163	6,815	117	-	3 73	11 27	.0017	.0175
York.....	2,000	1,486	6,872	-	10,358	-	8,039	982	786	150	40	9,997	361	-	2 54	13 17	.0006	.021
Total....	\$49,666	\$17,063	\$140,759	\$1,163	\$208,651	\$2,141	\$142,873	\$14,845	\$12,790	\$14,318	\$875	\$187,842	\$23,476	\$2,667	\$2 43	\$10 22	†.0021	†.02241

† Average of rates.

TABLE No. VI—SUMMARY.

1	2	3	4	5	6	7	8	9	10	11	12	13	14	15	16	17	18	19
COUNTIES.																		
Androscoggin...	\$30,645	\$4,235	\$135,347	\$2,616	\$172,843	-	\$118,216	\$10,668	\$10,057	\$7,301	\$766	\$147,008	\$26,254	\$419	\$1 49	\$8 41	.002	.021
Aroostook....	84,273	33,476	160,458	11,739	289,946	\$1,490	203,649	26,395	16,798	20,948	1,763	271,043	23,941	5,088	2 94	10 14	.0031	.0286
Cumberland...	91,174	12,935	269,054	3,610	376,773	-	285,433	30,024	35,033	13,976	1,811	366,277	12,235	1,739	2 68	11 09	.0018	.02997
Franklin.....	21,684	7,499	36,917	4,643	70,743	636	51,310	4,099	4,116	5,806	1,067	67,034	5,341	1,632	4 17	13 60	.0026	.02354
Hancock.....	43,870	6,187	71,236	1,937	123,230	1,129	92,915	10,146	6,754	6,126	1,229	118,299	6,378	1,447	4 35	12 23	.0031	.02471
Kennebec....	69,078	3,701	121,314	1,581	195,674	6,215	140,212	14,445	12,243	22,305	852	196,272	4,064	4,662	3 95	11 19	.0028	.02255
Knox.....	20,147	7,960	50,919	856	79,882	322	58,270	6,371	5,389	4,929	623	75,904	4,865	887	2 83	11 23	.0025	.02
Lincoln.....	17,122	5,767	33,299	643	56,831	166	39,878	4,173	2,167	5,085	282	51,751	5,466	386	3 68	12 24	.0022	.02147
Oxford.....	52,145	12,157	70,099	3,865	138,266	25	92,302	8,005	7,315	16,137	1,920	125,704	13,779	1,217	4 93	13 08	.0029	.02182
Penobscot....	95,350	6,867	169,302	7,237	278,756	1,787	213,778	22,296	17,338	20,155	1,094	276,448	7,995	5,687	3 87	11 34	.0034	.0243
Piscataquis...	26,315	4,241	35,497	3,089	69,142	1,303	50,771	5,821	4,774	6,443	893	70,005	1,899	2,762	4 90	12 88	.0032	.02367
Sagadahoc....	15,702	1,714	37,410	1,615	56,441	973	43,171	4,416	4,306	2,375	155	55,396	1,497	452	2 91	10 49	.0023	.0236
Somerset.....	43,759	6,493	71,536	5,277	127,065	1,673	85,809	8,504	7,114	18,680	1,391	123,171	5,370	1,476	4 12	11 96	.0028	.02359
Waldo.....	24,513	1,899	41,045	959	68,416	1,587	49,879	3,649	2,138	10,522	543	68,318	2,127	2,029	4 08	11 40	.0028	.02419
Washington...	34,682	8,288	86,971	2,834	132,775	1,453	102,055	11,285	5,970	4,534	1,026	126,323	8,197	1,745	2 39	9 15	.001	.0286
York.....	49,666	17,063	140,759	1,163	208,651	2,141	142,873	14,845	12,790	14,318	875	187,842	23,476	2,667	2 43	10 22	.0021	.02241
Total.....	\$720,125	\$140,482	\$1,531,162	\$53,664	\$2,445,434	\$20,900	\$1,770,521	\$185,142	\$154,302	\$179,640	\$16,290	\$2,326,795	\$152,884	\$34,245	\$3 20	\$10 86	†.0020	†.0244

† Average of rates for all cities and towns of the State.

APPENDIX.

TABLE No. VII.
COMMON SCHOOL STATISTICS.
Comparative Statement A—Annual.
Showing Comparison of Certain Items in School Reports
of the Years 1914 and 1915.

ITEMS.	1915.	1914.
Whole number of persons of school age.....	225,013	221,271
Number of different pupils registered in common schools.....	133,036	130,916
Number registered in rural schools.....	51,960	49,645
Number registered in village schools.....	48,330	47,595
Number registered in city schools.....	32,746	33,676
Number conveyed at expense of town.....	7,910	7,716
Average daily attendance for year.....	101,996	100,966
Average length in days of school year.....	166	166
Number of persons of compulsory school age not attending school regularly.....	1,764	2,510
Number excused by school authorities from regular attendance.....	910	1,225
Number of different males employed as teachers in common schools.....	530	484
Number of different females employed as teachers in common schools.....	5,743	5,876
Number continued in the same school for the entire year.....	3,427	3,288
Number having had previous experience.....	5,349	5,384
Number who are graduates of normal or training schools.....	2,245	2,128
Number holding State certificates.....	5,051	3,985
Number who attended teachers' meetings.....	4,203	4,038
Number attending summer schools.....	342	443
Average wages of male teachers per month.....	\$53 04	\$54 16
Average wages of female teachers per week.....	\$10 77	\$10 47
Number of common schools in the State.....	4,696	4,634
Number of one room, rural or suburban.....	2,359	2,396
Number of rural schools in buildings of more than one room.....	183	134
Number located in villages.....	1,314	1,293
Number located in cities.....	829	811
Number of graded schools.....	3,407	3,252
Number not using a course of study.....	605	670
Number having branches of the S. I. L. M.....	562	632
Number having libraries.....	1,198	1,191
Number of public school buildings in the State.....	3,728	3,923
Number of new school buildings during the year.....	44	44
Cost of same.....	\$237,270	\$850,728
Estimated value of all school property.....	\$10,021,081	\$9,492,836
Number of schoolhouses in good condition.....	3,082	3,021
Number supplied with flags.....	2,935	2,902
Amount of common school money available from town treasuries.....	\$860,607	\$810,485
Amount available from State treasury.....	\$1,531,163	\$1,532,581
Amount available from local funds.....	\$53,664	\$60,356
Total amount available, common school purposes exclusively.....	\$2,445,434	\$2,403,422
Total expenditures for common school purposes exclusively.....	\$2,326,795	\$2,264,288

TABLE No. VIII.
COMMON SCHOOL STATISTICS.
Comparative Statement B—Decennial.

**Showing Comparison of Certain Items in School Reports
of the Years 1905 and 1915.**

ITEMS.	1915.	1905.
Whole number of persons of school age.....	225,013	207,284
Number of different pupils registered in common schools.....	133,036	132,448
Number registered in rural schools.....	51,960	55,444
Number registered in village schools.....	48,330	41,766
Number registered in city schools.....	32,746	35,238
Average daily attendance for year.....	101,996	97,845
Average length in days of school year.....	166	139
Number of different teachers employed.....	6,273	6,658
Number continued in same school for entire year.....	3,427	2,584
Number having had previous experience.....	5,349	5,682
Number who are graduates of normal or training schools.....	2,245	1,613
Average wages of male teachers per month.....	\$53 04	\$38 32
Average wages of female teachers per week.....	\$10 77	\$7 37
Number of common schools.....	4,696	4,605
Number of rural schools.....	2,542	2,737
Number of schools located in villages.....	1,314	1,057
Number of schools located in cities.....	829	811
Number of graded schools.....	3,407	1,922
Number not using a course of study.....	605	2,002
Number of public school buildings.....	3,728	3,889
Number of schoolhouses in good condition.....	3,082	3,245
Number supplied with flags.....	2,935	2,002
Amount of common school money available from town treasuries.....	\$860,607	\$984,856
Amount available from State treasury.....	\$1,531,163	\$567,192
Amount available from local funds.....	\$53,664	\$45,608
Total amount available for common school purposes exclusively.....	\$2,445,434	\$1,597,656
Total expenditures for common school purposes exclusively.....	\$2,326,795	\$1,518,797

TABLE No. IX.

Showing Amounts Due Towns in Aid of Common Schools out of the School and Mill Fund, Common School Fund, and Equalization Fund for the Year 1915 and Payable in December, 1915.

ANDROSCOGGIN COUNTY.

Towns.	Number of scholars.	School and mill fund.	Common school fund.	Equalization fund.	Total.	Purpose for Which Apportionment of Equalization Fund is to be Expended.
1	2	3	4	5	6	7
Auburn.....	5,088	\$17,577 03	\$17,653 90	-	\$35,230 93	-
Durham.....	493	1,703 13	1,008 92	-	2,712 05	-
East Livermore.....	835	2,884 59	2,840 66	-	5,725 25	-
Greene.....	222	766 93	704 42	-	1,471 35	-
Leeds.....	317	1,095 12	754 14	-	1,849 26	-
Lewiston.....	10,221	35,309 48	32,698 45	-	68,007 93	-
Lisbon.....	1,206	4,166 25	4,495 63	-	8,661 88	-
Livermore.....	317	1,095 12	854 96	-	1,950 08	-
Mechanic Falls.....	356	1,229 84	1,318 90	-	2,548 74	-
Minot.....	226	780 75	686 38	-	1,467 13	-
Poland.....	370	1,278 20	1,696 80	-	2,975 00	-
Turner.....	417	1,440 58	1,583 28	-	3,023 86	-
Wales.....	134	462 93	425 28	-	888 21	-
Webster.....	340	1,174 58	1,024 16	-	2,198 74	-
Total.....	20,542	\$70,964 53	\$67,745 88	-	\$138,710 41	-

TABLE No. IX—AROOSTOOK COUNTY.

1	2	3	4	5	6	7
Amity.....	164	\$566 55	\$291 68	-	\$858 23	-
Ashland.....	803	2,774 05	1,651 26	\$400 00	4,825 31	Permanent improvement to be equitably used in rural schools.
Bancroft.....	164	566 55	254 44	-	820 99	-
Benedicta.....	114	393 82	230 17	200 00	823 99	Sustaining increase in length of school year.
Blaine.....	373	1,288 57	811 86	250 00	2,350 43	Increasing length of school year.
Bridgewater.....	440	1,520 03	1,036 78	-	2,556 81	-
Caribou.....	2,121	7,327 22	6,081 57	-	13,408 79	-
Castle Hill.....	201	694 38	396 76	350 00	1,441 14	Sustaining increase in length of school year.
Connor.....	234	808 38	372 32	225 00	1,405 70	Sustaining increase in length of school year.
Crystal.....	188	649 47	426 10	200 00	1,275 57	Increasing wages of teachers.
Dyer Brook.....	100	345 46	303 87	-	649 33	-
Eagle Lake.....	614	2,121 13	969 17	-	3,090 30	-
Easton.....	440	1,520 03	1,220 03	400 00	3,140 06	Increasing length of school year; assisting in improving lighting.
Fort Fairfield.....	1,601	5,530 82	5,054 01	-	10,584 83	-
Fort Kent.....	1,504	5,195 72	2,475 83	-	7,671 55	-
Frenchville.....	602	2,079 67	892 03	-	2,971 70	-
Grand Isle.....	541	1,868 94	789 68	-	2,658 62	-
Haynesville.....	98	338 55	205 53	-	544 08	-
Hersey.....	68	234 91	184 34	175 00	594 25	Increasing length of school year.
Hodgdon.....	440	1,520 03	860 42	350 00	2,730 45	Increasing length of school year or teachers' wages.
Houlton.....	2,506	8,657 24	6,880 19	-	15,537 43	-
Island Falls.....	605	2,090 04	1,182 38	350 00	3,622 42	Sustaining increase in length of school year.
Limestone.....	633	2,186 76	1,665 63	450 00	4,302 39	Sustaining increase in length of school year or sustaining employment of trained teacher.
Linneus.....	251	867 11	584 37	260 00	1,711 48	Sustaining increase in length of school year; improving outbuildings.

APPENDIX.

TABLE No. IX—AROOSTOOK COUNTY—CONTINUED.

TOWNS.	Number of scholars.	School and mill fund.	Common school fund.	Equalization fund.	Total.	Purpose for Which Apportionment of Equalization Fund is to be Expended.
1	2	3	4	5	6	7
Littleton.....	336	\$1,160 75	\$866 00	-	\$2,026 75	-
Ludlow.....	134	462 92	295 10	\$275 00	1,033 02	Sustaining increase in length of school year; permanent improvement; maps, apparatus.
Madawaska.....	805	2,780 96	1,309 88	-	4,090 84	-
Mapleton.....	379	1,309 29	898 96	-	2,208 25	-
Mars Hill.....	666	2,300 77	1,655 39	-	3,956 16	-
Masardis.....	245	846 38	511 57	250 00	1,607 95	Sustaining increase in length of school year; equipment.
Merrill.....	147	507 83	321 00	-	828 83	-
Monticello.....	429	1,482 03	1,005 24	300 00	2,787 27	Increasing length of school year.
New Limerick.....	173	597 65	371 40	200 00	1,169 05	Sustaining increase in length of school year.
New Sweden.....	409	1,412 93	765 40	-	2,178 33	-
Oakfield.....	353	1,219 48	577 08	225 00	2,021 56	Sustaining increase in length of school year.
Orient.....	74	255 64	179 50	-	435 14	-
Perham.....	264	912 02	613 86	-	1,525 88	-
Portage Lake.....	209	722 01	448 31	-	1,170 32	-
Presque Isle.....	1,785	6,166 46	5,178 79	-	11,345 25	-
St. Agatha.....	640	2,210 95	906 41	-	3,117 36	-
Sherman.....	372	1,285 11	914 71	-	2,199 82	-
Smyrna.....	188	649 47	368 02	200 00	1,217 49	Sustaining increase in length of school year.

TABLE No. IX—AROOSTOOK COUNTY—CONTINUED.

1	2	3	4	5	6	7
Stockholm.....	326	\$1,126 20	\$543 22	\$300 00	\$1,966 42	Sustaining increase in length of school year.
Van Buren.....	1,139	3,934 79	2,483 53	-	6,418 32	-
Washburn.....	563	1,944 94	1,180 67	350 00	3,475 61	Sustaining increase in length of school year or increasing teachers' wages.
Westfield.....	253	874 02	700 26	-	1,574 28	-
Weston.....	149	514 74	289 91	250 00	1,054 65	Increasing length of school year.
Woodland.....	430	1,485 48	873 92	350 00	2,709 40	Sustaining increase in length of school year.
PLANTATIONS.						
Allagash.....	91	314 37	390 53	-	704 90	-
Cary.....	123	424 92	183 75	120 00	728 67	Sustaining increase in length of school year or teachers' wages.
Caswell.....	180	621 83	282 60	150 00	1,054 43	Sustaining increase in length of school year.
Chapman.....	170	587 28	326 88	110 00	1,024 16	Sustaining increase in length of school year.
Cyr.....	243	839 47	358 09	-	1,197 56	-
E.....	28	96 73	114 46	-	211 19	-
Garfield.....	33	114 00	166 09	-	280 09	-
Glenwood.....	27	93 27	126 10	-	219 37	-
Hamlin.....	273	943 12	407 36	-	1,350 48	-
Hammond.....	23	79 46	170 05	-	249 51	-
Macwahoc.....	66	228 00	148 10	-	376 10	-
Moro.....	83	286 73	172 18	75 00	533 91	Increasing length of school year.
Nashville.....	12	41 46	121 72	-	163 18	-
New Canada.....	273	943 11	376 90	-	1,320 01	-
Oxbow.....	70	241 82	186 87	-	428 69	-

TABLE No. IX—AROOSTOOK COUNTY—CONCLUDED.

Towns.	Number of scholars.	School and mill fund.	Common school fund.	Equalization fund.	Total.	Purpose for Which Apportionment of Equalization Fund is to be Expended.
1	2	3	4	5	6	7
Reed.....	227	\$784 20	\$410 11	\$200 00	\$1,394 31	Sustaining increase in length of school year; permanent improvements.
St. Francis.....	355	1,226 38	629 46	-	1,855 84	-
St. John.....	171	590 74	290 54	-	881 28	-
Silver Ridge.....	52	179 64	103 44	-	283 08	-
Wade.....	142	490 55	340 82	-	831 37	-
Wallgrass.....	472	1,630 57	655 85	-	2,286 42	-
Westmanland.....	30	103 64	165 75	-	269 39	-
Winterville.....	166	573 46	268 36	-	841 82	-
Total.....	28,583	\$98,743 00	\$64,474 56	\$6,965 00	\$170,182 56	

TABLE No. IX—CUMBERLAND COUNTY.

Baldwin.....	220	\$760 02	\$632 27	-	\$1,392 29	-
Bridgton.....	710	2,452 77	2,632 58	-	5,085 35	-
Brunswick.....	2,139	7,389 40	6,949 98	-	14,339 38	-
Cape Elizabeth.....	305	1,053 65	2,348 13	-	3,401 78	-
Casco.....	200	690 92	556 82	-	1,247 74	-
Cumberland.....	343	1,184 93	1,640 48	-	2,825 41	-
Falmouth.....	438	1,513 12	2,521 99	-	4,035 11	-
Freeport.....	592	2,045 13	2,247 31	-	4,292 44	-
Gorham.....	681	2,352 58	3,283 79	-	5,636 37	-
Gray.....	350	1,209 12	987 74	-	2,196 86	-

TABLE No. IX—CUMBERLAND COUNTY—CONCLUDED.

1	2	3	4	5	6	7
Harpswell.....	513	\$1,772 22	\$1,684 49	-	\$3,456 71	-
Harrison.....	266	918 92	941 88	-	1,860 80	-
Naples.....	197	680 56	565 63	\$150 00	1,396 19	Sustaining increase in length of school year or teachers' wages.
New Gloucester.....	341	1,178 02	1,593 38	-	2,771 40	-
North Yarmouth.....	195	673 65	581 25	-	1,254 90	-
Otisfield.....	155	535 46	477 08	300 00	1,312 54	Sustaining increase in length of school year or teachers' wages.
Portland.....	18,637	64,383 42	99,328 62	-	163,712 04	-
Pownal.....	191	659 83	517 95	-	1,177 78	-
Raymond.....	146	504 37	464 09	200 00	1,168 46	Sustaining increase in length of school year.
Scarboro.....	552	1,906 94	2,477 88	-	4,384 82	-
Sebago.....	139	480 19	476 02	200 00	1,156 21	Sustaining increase in length of school year or teachers' wages.
South Portland.....	2,334	8,063 08	7,728 11	-	15,791 19	-
Standish.....	488	1,685 85	1,990 69	-	3,676 54	-
Westbrook.....	2,695	9,310 16	9,102 82	-	18,412 98	-
Windham.....	485	1,675 48	2,026 78	-	3,702 26	-
Yarmouth.....	654	2,259 32	2,361 30	-	4,620 62	-
Total.....	33,966	\$117,339 11	\$156,119 06	\$850 00	\$274,308 17	

TABLE No. IX—FRANKLIN COUNTY.

Avon.....	111	\$383 46	\$331 83	-	\$715 29	-
Carthage.....	84	290 19	288 28	-	578 47	-
Chester ville.....	169	583 83	514 48	\$275 00	1,373 31	Sustaining increase in length of school year or teachers' wages.
Eustis.....	146	504 37	567 15	-	1,071 52	-
Farmington.....	810	2,798 23	3,179 73	-	5,977 96	-

TABLE No. IX—FRANKLIN COUNTY—CONCLUDED.

TOWNS.	Number of scholars.	School and mill fund.	Common school fund.	Equalization fund.	Total.	Purpose for Which Apportionment of Equalization Fund is to be Expended.
1	2	3	4	5	6	7
Freeman.....	83	\$286 73	\$236 74	\$200 00	\$723 47	Sustaining increase in length of school year.
Industry.....	151	521 64	320 01	300 00	1,141 65	Sustaining increase in length of school year.
Jay.....	988	3,413 15	3,392 61	-	6,805 76	-
Kingfield.....	261	901 65	748 99	-	1,650 64	-
Madrid.....	73	252 19	219 15	200 00	671 34	Sustaining increase in length of school year; permanent improvements.
New Sharon.....	243	839 47	728 60	300 00	1,868 07	Sustaining increase in length of school year.
New Vineyard.....	158	545 83	413 32	250 00	1,209 15	Sustaining increase in length of school year.
Phillips.....	367	1,267 84	1,180 43	-	2,448 27	-
Rangeley.....	298	1,029 47	1,650 85	-	2,680 32	-
Salem.....	46	158 91	135 87	-	294 78	-
Strong.....	212	732 38	624 75	250 00	1,607 13	Sustaining increase in length of school year or teachers' wages.
Temple.....	104	359 28	283 91	300 00	943 19	Increasing length of school year; equipment.
Weld.....	169	583 83	476 98	-	1,060 81	-
Wilton.....	567	1,958 76	1,890 63	-	3,849 39	-
PLANTATIONS.						
Coplin.....	21	72 55	155 78	-	228 33	-
Dallas.....	73	252 19	213 38	-	465 57	-
Lang.....	16	55 27	138 19	-	193 46	-
Rangeley.....	27	93 27	482 40	-	575 67	-
Sandy River.....	21	72 55	186 98	-	259 53	-
Total.....	5,198	\$17,957 04	\$18,361 04	\$2,075 00	\$38,393 08	-

TABLE No. IX—HANCOCK COUNTY.

10

	1	2	3	4	5	6	7
Amherst.....		63	\$217 64	\$163 49	-	\$381 13	-
Aurora.....		22	76 00	84 26	-	160 26	-
Bluehill.....		488	1,685 84	1,392 95	-	3,078 79	-
Brooklin.....		268	925 83	571 38	-	1,497 21	-
Brooksville.....		408	1,409 48	783 42	-	2,192 90	-
Bucksport.....		547	1,889 66	1,602 98	-	3,492 64	-
Castine.....		274	946 56	947 17	-	1,893 73	-
Cranberry Isles.....		116	400 73	432 66	-	833 39	-
Dedham.....		87	300 55	231 12	\$300 00	831 67	Sustaining increase in length of school year.
Deer Isle.....		634	2,190 22	1,194 31	400 00	3,784 53	Sustaining increase in length of school year.
Eastbrook.....		67	231 46	157 44	-	388 90	-
Eden.....	1,218		4,207 70	8,808 89	-	13,016 59	-
Ellsworth.....		883	3,050 42	3,267 55	-	6,317 97	-
Franklin.....		329	1,136 56	744 25	250 00	2,130 81	Sustaining increase in length of school year.
Gouldsboro.....		374	1,292 02	866 81	-	2,158 83	-
Hancock.....		247	853 29	655 80	-	1,509 09	-
Lamoine.....		113	390 37	324 12	-	714 49	-
Mariaville.....		37	127 82	111 54	125 00	364 36	Sustaining increase in length of school year.
Mt. Desert.....		509	1,758 39	3,287 59	-	5,045 98	-
Orland.....		300	1,036 38	668 51	-	1,704 89	-
Otis.....		30	103 64	99 83	200 00	403 47	Increasing length of school year.
Penobscot.....		317	1,095 11	651 29	-	1,746 40	-
Sedgwick.....		303	1,046 74	608 45	250 00	1,905 19	Sustaining increase in length of school year.
Sorrento.....		44	152 00	249 06	-	401 06	-
Southwest Harbor.....		242	836 01	812 80	250 00	1,898 81	Sustaining increase in length of school year.

APPENDIX.

TABLE No. IX—HANCOCK COUNTY—CONCLUDED.

TOWNS.	Number of scholars.	School and mill fund.	Common school fund.	Equalization fund.	Total.	Purpose for Which Apportionment of Equalization Fund is to be Expended.
1	2	3	4	5	6	7
Stonington.....	527	\$1,820 58	\$1,226 71	\$350 00	\$3,397 29	Sustaining increase in length of school year.
Sullivan.....	310	1,070 93	770 44	-	1,841 37	-
Surry.....	203	701 28	430 38	175 00	1,306 66	Sustaining increase in length of school year.
Swan's Island.....	230	794 56	445 89	250 00	1,490 45	Sustaining increase in length of school year.
Tremont.....	390	1,347 30	768 48	350 00	2,465 78	Sustaining increase in length of school year.
Trenton.....	117	404 19	286 22	250 00	940 41	Sustaining increase in length of school year.
Verona.....	60	207 28	155 56	150 00	512 84	Sustaining increase in length of school year.
Waltham.....	56	193 46	155 31	-	348 77	-
Winter Harbor.....	163	563 10	706 92	-	1,270 02	-
PLANTATIONS.						
Great Pond (No. 33).....	19	65 64	81 40	-	147 04	-
Long Island.....	70	241 82	113 09	-	354 91	-
Moose Hill (No. 21).....	10	34 55	71 43	-	105 98	-
Total.....	10,075	\$34,805 11	\$33,929 50	\$3,300 00	\$72,034 61	

PUBLIC SCHOOLS.

TABLE No. IX—KENNEBEC COUNTY.

1	2	3	4	5	6	7
Albion.....	277	\$956 93	\$738 90	\$250 00	\$1,945 83	Sustaining increase in length of school year; maps for rural schools.
Augusta.....	3,985	13,766 60	14,168 76	-	27,935 36	-
Belgrade.....	282	974 20	1,008 95	-	1,983 15	-
Benton.....	358	1,236 75	1,051 30	-	2,288 05	-
Chelsea.....	243	839 47	540 80	-	1,380 27	-
China.....	330	1,140 02	1,061 10	-	2,201 12	-
Clinton.....	310	1,070 93	1,075 13	300 00	2,446 06	Increasing length of school year; equipment.
Farmingdale.....	219	756 56	1,026 72	-	1,783 28	-
Fayette.....	156	538 92	432 84	250 00	1,221 76	Sustaining increase in length of school year.
Gardiner.....	1,379	4,763 89	5,804 78	-	10,568 67	-
Hallowell.....	822	2,839 68	2,758 26	-	5,597 94	-
Litchfield.....	222	766 92	689 45	-	1,456 37	-
Manchester.....	130	449 10	471 26	-	920 36	-
Monmouth.....	363	1,254 02	1,305 03	-	2,559 05	-
Mt. Vernon.....	255	880 92	671 03	-	1,551 95	-
Oakland.....	542	1,872 40	1,853 23	450 00	4,175 63	Sustaining increase in length of school year; permanent improvements to rural schools.
Pittston.....	250	863 65	770 79	-	1,634 44	-
Randolph.....	266	918 92	647 54	-	1,566 46	-
Readfield.....	282	974 20	901 61	-	1,875 81	-
Rome.....	123	424 92	360 69	-	785 61	-
Sidney.....	271	936 20	791 46	300 00	2,027 66	Sustaining increase in length of school year.
Vassalboro.....	484	1,672 03	1,873 51	-	3,545 54	-
Vienna.....	114	393 81	291 51	-	685 32	-
Waterville.....	3,825	13,213 86	13,156 73	-	26,370 59	-
Wayne.....	129	445 64	460 84	-	906 48	-

APPENDIX.

TABLE No. IX—KENNEBEC COUNTY—CONCLUDED.

Towns.	Number of scholars.	School and mill fund.	Common school fund.	Equalization fund.	Total.	Purpose for Which Apportionment of Equalization Fund is to be Expended.
1	2	3	4	5	6	7
West Gardiner.....	134	\$462 92	\$539 06	-	\$1,001 98	-
Windsor.....	151	521 64	472 84	\$250 00	1,244 48	Sustaining increase in length of school year.
Winslow.....	957	3,306 06	3,779 09	-	7,085 15	-
Winthrop.....	604	2,086 58	2,360 79	-	4,447 37	-
Unity Pl.....	16	55 27	43 75	100 00	199 02	Sustaining increase in length of school year; permanent improvements.
Total.....	17,479	\$60,383 01	\$61,107 75	\$1,900 00	\$123,390 76	

TABLE No. IX—KNOX COUNTY.

Appleton.....	278	\$960 38	\$597 98	-	\$1,558 36	-
Camden.....	710	2,452 77	3,775 22	-	6,227 99	-
Cushing.....	149	514 74	324 97	-	839 71	-
Friendship.....	220	760 01	577 15	-	1,337 16	-
Hope.....	109	376 55	366 54	-	743 09	-
Hurricane Isle.....	27	93 27	85 22	-	178 49	-
Isle au Haut.....	41	141 64	178 25	\$150 00	469 89	Sustaining increase in length of school year.
North Haven.....	137	473 28	628 61	-	1,101 89	-
Rockland.....	1,851	6,394 48	8,580 98	-	14,975 46	-
Rockport.....	469	1,620 21	1,950 38	-	3,570 59	-

TABLE No. IX—KNOX COUNTY—CONCLUDED.

1	2	3	4	5	6	7
St. George.....	587	\$2,027 85	\$1,254 55	-	\$3,282 40	-
South Thomaston.....	367	1,267 84	928 48	-	2,196 32	-
Thomaston.....	484	1,672 03	1,808 64	-	3,480 67	-
Union.....	302	1,043 29	951 24	-	1,994 53	-
Vinalhaven.....	719	2,483 87	1,726 29	-	4,210 16	-
Warren.....	368	1,271 29	1,341 09	-	2,612 38	-
Washington.....	216	746 19	535 42	-	1,281 61	-
Criehaven Pl.....	18	62 18	49 60	-	111 78	-
Matineus Isle Pl.....	61	210 73	128 83	-	339 56	-
Muscle Ridge Pl.....	-	-	24 22	-	24 22	-
Total.....	7,113	\$24,572 60	\$25,813 66	\$150 00	\$50,536 26	-

TABLE No. IX—LINCOLN COUNTY.

Alna.....	123	\$424 92	\$338 70	-	\$763 62	-
Boothbay.....	524	1,810 21	1,390 91	-	3,201 12	-
Boothbay Harbor.....	591	2,041 67	2,118 60	-	4,160 27	-
Bremen.....	109	376 55	304 24	-	680 79	-
Bristol.....	636	2,197 13	2,005 90	-	4,203 03	-
Damariscotta.....	158	545 83	750 80	-	1,296 63	-
Dresden.....	168	580 37	579 41	-	1,159 78	-
Edgecomb.....	102	352 37	354 96	-	707 33	-
Jefferson.....	286	988 02	814 64	-	1,802 66	-
Newcastle.....	312	1,077 84	1,087 49	-	2,165 33	-
Nobleboro.....	203	701 28	561 90	-	1,263 18	-
Somerville.....	102	352 37	186 07	\$250 00	788 44	Sustaining increase in length or school year.
Southport.....	125	431 83	771 21	-	1,203 04	-
Waldoboro.....	499	1,723 85	1,845 59	-	3,569 44	-
Westport.....	53	183 09	304 25	-	487 34	-
Whitefield.....	247	853 29	760 48	-	1,613 77	-
Wiscasset.....	372	1,285 12	1,144 24	-	2,429 36	-
Monhegan Pl.....	32	110 55	133 74	-	244 29	-
Total.....	4,642	\$16,036 29	\$15,453 13	\$250 00	\$31,739 42	-

TABLE No. IX—OXFORD COUNTY.

Towns.	Number of scholars.	School and mill fund.	Common school fund.	Equalization fund.	Total.	Purpose for Which Apportionment of Equalization Fund is to be Expended.
1	2	3	4	5	6	7
Albany.....	147	\$507 83	\$360 15	\$300 00	\$1,167 98	Sustaining increase in length of school year.
Andover.....	203	701 28	605 12	-	1,306 40	-
Bethel.....	431	1,488 93	1,622 63	-	3,111 56	-
Brownfield.....	236	815 29	636 55	-	1,451 84	-
Buckfield.....	296	1,022 56	895 54	-	1,918 10	-
Byron.....	53	183 09	203 40	-	386 49	-
Canton.....	294	1,015 65	708 11	375 00	2,098 76	Sustaining increase in length of school year or teachers' wages; permanent improvement; equipment.
Denmark.....	144	497 46	656 12	-	1,153 58	-
Dixfield.....	357	1,233 29	1,014 41	350 00	2,597 70	Sustaining increase in length of school year; apparatus.
Fryeburg.....	316	1,091 65	1,404 86	-	2,496 51	-
Gilead.....	58	200 37	217 19	-	417 56	-
Grafton.....	9	31 09	197 57	-	228 66	-
Greenwood.....	206	711 65	473 73	275 00	1,460 38	Sustaining increase in length of school year.
Hanover.....	37	127 82	144 40	-	272 22	-
Hartford.....	184	635 65	515 41	275 00	1,426 06	Sustaining increase in length of school year.
Hebron.....	170	587 28	485 82	-	1,073 10	-
Hiram.....	204	704 74	712 30	-	1,417 04	-
Lovell.....	161	556 19	740 29	-	1,296 48	-
Mason.....	21	72 55	109 25	-	181 80	-
Mexico.....	949	3,278 42	1,888 34	400 00	5,566 76	Sustaining increase in length of school year or teachers' wages.

TABLE No. IX—OXFORD COUNTY—CONCLUDED.

1	2	3	4	5	6	7
Newry.....	44	\$152 00	\$359 71	-	\$511 71	-
Norway.....	831	2,870 78	2,505 81	-	5,376 59	-
Oxford.....	336	1,160 75	1,005 32	-	2,166 07	-
Paris.....	902	3,116 05	2,780 90	-	5,896 95	-
Peru.....	226	780 74	605 42	\$250 00	1,636 16	Sustaining increase in length of school year or teachers' wages.
Porter.....	225	777 29	545 52	300 00	1,622 81	Sustaining increase in length of school year or teachers' wages; permanent improvements.
Roxbury.....	112	386 92	316 01	-	702 93	-
Rumford.....	2,337	8,073 38	7,889 81	-	15,963 19	-
Stoneham.....	82	283 28	220 16	-	503 44	-
Stow.....	59	203 82	213 21	-	417 03	-
Sumner.....	185	639 10	577 56	-	1,216 66	-
Sweden.....	34	280 19	278 17	-	568 36	-
Upton.....	50	172 73	245 41	-	418 14	-
Waterford.....	254	877 47	695 27	200 00	1,772 74	Increasing length of school year; permanent improvements.
Woodstock.....	236	815 29	595 97	300 00	1,711 26	Sustaining increase in length of school year; improving grounds; apparatus.
Lincoln Pl.....	28	96 73	546 98	-	643 71	-
Magalloway Pl.....	28	96 73	366 97	-	463 70	-
Milton Pl.....	70	241 82	167 29	-	409 11	-
Total.....	10,565	\$36,497 86	\$33,506 68	\$3,025 00	\$73,029 54	

APPENDIX.

TABLE No. IX—PENOBSHOT COUNTY.

TOWNS.	Number of scholars.	School and mill fund.	Common school fund.	Equalization fund.	Total.	Purpose for Which Apportionment of Equalization Fund is to be Expended.
1	2	3	4	5	6	7
Alton.....	57	\$196 91	\$169 53	\$75 00	\$441 44	Increasing length of school year.
Argyle.....	75	259 10	159 58	250 00	668 68	Sustaining increase in length of school year.
Bangor.....	6,191	21,387 45	33,765 95	-	55,153 40	-
Bradford.....	273	943 11	630 54	250 00	1,823 65	Sustaining increase in length of school year.
Bradley.....	205	708 19	487 22	-	1,195 41	-
Brewer.....	1,724	5,955 73	4,895 27	-	10,851 00	-
Burlington.....	109	376 55	320 78	-	697 33	-
Carmel.....	269	929 29	680 11	-	1,609 40	-
Carroll.....	160	552 74	356 07	-	908 81	-
Charleston.....	248	856 74	630 13	250 00	1,736 87	Sustaining increase in length of school year.
Chester.....	93	321 28	206 48	250 00	777 76	Sustaining increase in length of school year; improving outbuildings.
Clifton.....	68	234 91	147 74	250 00	632 65	Sustaining increase in length of school year.
Corinna.....	351	1,212 57	977 93	300 00	2,490 50	Sustaining increase in length of school year.
Corinth.....	254	877 47	833 15	-	1,710 62	-
Dexter.....	1,096	3,786 24	3,120 60	-	6,906 84	-
Dixmont.....	187	646 02	497 77	-	1,143 79	-
East Millinocket.....	383	1,323 12	1,280 28	300 00	2,903 40	Increasing length of school year or teachers' wages.
Eddington.....	195	673 65	440 67	250 00	1,364 32	Sustaining increase in length of school year.
Edinburg.....	12	41 46	61 45	-	102 91	-
Enfield.....	330	1,140 02	739 03	150 00	2,029 05	Sustaining increase in length of school year.

TABLE No. IX—PENOBSCOT COUNTY—CONTINUED.

1	2	3	4	5	6	7
Etna.....	128	\$442 19	\$312 83	\$350 00	\$1,105 02	Sustaining increase in length of school year.
Exeter.....	227	784 20	618 73	-	1,402 93	-
Garland.....	208	718 56	604 07	250 00	1,572 63	Sustaining increase in length of school year.
Glenburn.....	150	518 19	366 95	-	885 14	-
Greenbush.....	151	521 64	294 78	250 00	1,066 42	Sustaining increase in length of school year.
Greenfield.....	43	148 55	112 64	-	261 19	-
Hampden.....	695	2,400 95	1,633 92	-	4,034 87	-
Hermon.....	340	1,174 57	921 56	-	2,096 13	-
Holden.....	217	749 65	448 23	300 00	1,497 88	Sustaining increase in length of school year.
Howland.....	138	476 73	478 02	175 00	1,129 75	Sustaining increase in length of school year.
Hudson.....	110	380 02	278 20	-	658 22	-
Kenduskeag.....	116	400 73	342 16	200 00	942 89	Sustaining increase in length of school year.
Kingman.....	263	908 56	487 93	275 00	1,671 49	Sustaining increase in length of school year; improving outbuildings.
Lagrange.....	155	535 46	526 74	-	1,062 20	-
Lee.....	259	894 74	459 83	250 00	1,604 57	Sustaining increase in length of school year.
Levant.....	218	753 10	529 06	-	1,282 16	-
Lincoln.....	647	2,235 13	1,684 40	-	3,019 53	-
Lowell.....	81	279 82	199 82	-	479 64	-
Mattawamkeag.....	173	597 65	373 36	250 00	1,221 01	Sustaining increase in length of school year.
Maxfield.....	23	79 46	72 57	250 00	402 03	Sustaining increase in length of school year.

APPENDIX.

TABLE No. IX—PENOBSCOT COUNTY—CONTINUED.

Towns.	Number of scholars.	School and mill fund.	Common school fund.	Equalization fund.	Total.	Purpose for Which Apportionment of Equalization Fund is to be Expended.
1	2	3	4	5	6	7
Medway.....	173	\$597 65	\$325 17	\$350 00	\$1,272 82	Sustaining increase in length of school year.
Milford.....	333	1,150 39	1,149 93	-	2,300 32	-
Millinocket.....	1,217	4,204 25	3,392 39	-	7,596 64	-
Mt. Chase.....	82	283 28	214 06	350 00	847 34	Sustaining increase in length of school year or teachers' wages.
Newburg.....	164	566 55	490 39	-	1,056 94	-
Newport.....	466	1,609 85	1,512 32	225 00	3,347 17	Increasing wages of rural teachers; permanent improvement to rural schools.
Old Town.....	2,207	7,624 32	6,028 53	-	13,652 85	-
Orono.....	1,023	3,534 06	2,717 83	-	6,251 89	-
Orrington.....	307	1,060 56	856 65	-	1,917 21	-
Passadumkeag.....	115	397 28	263 63	300 00	960 91	Sustaining increase in length of school year; apparatus.
Patten.....	501	1,730 76	1,356 51	-	3,087 27	-
Plymouth.....	154	532 02	398 85	-	930 87	-
Prentiss.....	164	566 55	341 01	200 00	1,107 56	Sustaining increase in length of school year or teachers' wages.
Springfield.....	149	514 74	361 21	-	875 95	-
Stetson.....	107	369 64	346 03	250 00	965 67	Sustaining increase in length of school year or teachers' wages.
Veazie.....	134	462 92	587 20	-	1,050 12	-
Winn.....	229	791 10	471 54	275 00	1,537 64	Sustaining increase in length of school year or teachers' wages; apparatus.
Woodville.....	38	131 28	138 35	-	269 63	-

TABLE No. IX—PENOBSCOT COUNTY—CONCLUDED.

1	2	3	4	5	6	7
PLANTATIONS.						
Drew	69	\$238 37	\$247 31	-	\$485 68	-
Grand Falls.....	16	55 27	114 27	-	169 54	-
Lakeville.....	31	107 09	196 14	-	303 23	-
Seboeis.....	31	107 09	156 17	-	263 26	-
Stacyville.....	209	722 02	380 73	\$150 00	1,252 75	Sustaining increase in length of school year.
Webster.....	38	131 28	88 01	-	219 29	-
Total.....	24,579	\$84,910 77	\$83,280 31	\$6,975 00	\$175,166 08	

TABLE No. IX—PISCATAQUIS COUNTY.

Abbot.....	164	\$566 55	\$399 78	\$300 00	\$1,266 33	Sustaining increase in length of school year.
Atkinson.....	158	545 83	385 46	175 00	1,106 29	Sustaining increase in length of school year.
Blanchard.....	32	110 55	156 35	-	266 90	-
Bowerbank.....	15	51 82	142 10	-	193 92	-
Brownville.....	541	1,868 94	1,265 56	300 00	3,434 50	Increasing length of school year.
Dover.....	481	1,661 66	1,783 68	-	3,445 34	-
Foxcroft.....	470	1,623 66	1,893 07	-	3,316 73	-
Greenville.....	546	1,886 22	1,332 45	325 00	3,543 67	Sustaining increase in length of school year or teachers' wages.
Guilford.....	417	1,440 87	1,339 05	-	2,779 62	-
Medford.....	65	224 55	237 56	-	462 11	-

TABLE No. IX—PISCATAQUIS COUNTY—CONCLUDED.

TOWNS.	Number of scholars.	School and mill fund.	Common school fund.	Equalization fund.	Total.	Purpose for Which Apportionment of Equalization Fund is to be Expended.
1	2	3	4	5	6	7
Milo.....	787	\$2,718 77	\$2,413 71	-	\$5,132 48	-
Monson.....	382	1,319 66	810 46	\$225 00	2,355 12	Sustaining increase in length of school year.
Orneville.....	84	290 19	229 85	225 00	745 04	Sustaining increase in length of school year; apparatus.
Parkman.....	181	625 28	486 23	150 00	1,261 51	Sustaining increase in length of school year.
Sangerville.....	396	1,368 02	1,062 46	300 00	2,730 48	Sustaining increase in length of school year.
Sebec.....	151	521 64	397 71	225 00	1,144 35	Sustaining increase in length of school year or teachers' wages.
Shirley.....	114	393 83	294 14	-	687 97	-
Wellington.....	100	345 46	309 33	250 00	904 79	Sustaining increase in length of school year.
Williamsburg.....	48	165 83	127 93	-	293 76	-
Willimantic.....	71	245 28	240 11	-	485 39	-
PLANTATIONS.						
Barnard.....	37	127 83	96 78	-	224 61	-
Elliottsville.....	19	65 64	159 45	-	225 09	-
Kingsbury.....	42	145 09	137 11	-	282 20	-
Lake View.....	64	221 09	300 64	-	521 73	-
Total.....	5,365	\$18,533 96	\$15,800 97	\$2,475 00	\$36,809 93	

TABLE No. IX—SAGADAHOC COUNTY.

1	2	3	4	5	6	7
Arrowsic.....	34	\$117 46	\$102 14	\$175 00	\$394 60	Sustaining increase in length of school year; equipment.
Bath.....	2,811	9,710 89	10,359 28	-	20,070 17	-
Bowdoin.....	275	950 02	636 30	-	1,586 32	-
Bowdoinham.....	364	1,257 48	1,050 93	-	2,308 41	-
Georgetown.....	156	538 92	531 43	-	1,070 35	-
Perkins.....	9	31 09	46 71	-	77 80	-
Phippsburg.....	311	1,074 38	807 77	-	1,882 15	-
Richmond.....	552	1,906 94	1,782 94	-	3,689 88	-
Topsham.....	624	2,155 68	2,428 88	-	4,584 56	-
West Bath.....	53	183 09	294 63	-	477 72	-
Woolwich.....	191	659 83	598 97	-	1,258 80	-
Total.....	5,380	\$18,585 78	\$18,639 98	\$175 00	\$37,400 76	

TABLE No. IX—SOMERSET COUNTY.

Anson.....	699	\$2,414 77	\$1,633 37	\$350 00	\$4,398 14	Sustaining increase in length of school year.
Athens.....	220	760 01	622 09	-	1,382 10	-
Bingham.....	294	1,015 65	984 45	225 00	2,225 10	Sustaining increase in length of school year.
Cambridge.....	80	276 37	243 43	-	519 80	-
Canaan.....	231	798 01	615 94	-	1,413 95	-
Concord.....	82	283 28	224 74	250 00	758 02	Sustaining increase in length of school year; permanent improvements.
Cornville.....	160	552 74	572 79	-	1,125 53	-
Detroit.....	110	380 01	302 34	-	682 35	-
Embden.....	173	597 65	522 56	-	1,120 21	-
Fairfield.....	1,433	4,950 44	3,836 02	-	8,786 46	-

TABLE No. IX—SOMERSET COUNTY—CONTINUED.

TOWNS.	Number of scholars.	School and mill fund.	Common school fund.	Equalization fund.	Total.	Purpose for Which Apportionment of Equalization Fund is to be Expended.
1	2	3	4	5	6	7
Harmony.....	214	\$739 29	\$585 10	\$300 00	\$1,624 39	Sustaining increase in length of school year.
Hartland.....	290	1,001 84	853 83	-	1,855 67	-
Madison.....	1,179	4,072 97	3,911 60	-	7,984 57	-
Mercer.....	129	445 64	331 80	200 00	977 44	Sustaining increase in length of school year.
Moscow.....	165	570 01	412 41	250 00	1,232 42	Sustaining increase in length of school year; improving outbuildings.
New Portland.....	241	832 56	605 40	400 00	1,837 96	Sustaining increase in length of school year.
Norridgewock.....	414	1,430 21	1,295 77	400 00	3,125 98	Sustaining increase in length of school year.
Palmyra.....	220	760 01	672 62	275 00	1,707 63	Increasing length of school year.
Pittsfield.....	730	2,521 86	2,741 94	-	5,263 80	-
Ripley.....	99	342 01	303 14	200 00	845 15	Sustaining increase in length of school year.
St. Albans.....	276	953 47	779 38	-	1,732 85	-
Skowhegan.....	1,680	5,803 73	6,336 21	-	12,139 94	-
Smithfield.....	106	366 19	323 47	350 00	1,039 66	Sustaining increase in length of school year.
Solon.....	267	922 38	793 20	-	1,715 58	-
Starks.....	161	556 19	409 77	200 00	1,165 96	Sustaining increase in length of school year.

TABLE No. IX—SOMERSET COUNTY—CONCLUDED.

1	2	3	4	5	6	7
PLANTATIONS.						
Bigelow	24	\$82 90	\$99 69	-	\$182 59	-
Brighton	92	317 82	213 58	\$125 00	656 40	Sustaining increase in length of school year.
Caratunk	63	217 64	223 33	-	440 97	-
Dead River	33	114 00	157 02	-	271 02	-
Dennistown	29	100 18	176 69	-	276 87	-
Flagstaff	41	141 64	143 81	-	285 45	-
Highland	19	65 64	117 43	-	183 07	-
Jackman	278	960 38	789 83	-	1,750 21	-
Lexington	68	234 90	171 70	-	406 60	-
Long Pond	108	373 10	324 12	-	697 22	-
Mayfield	9	31 09	124 75	-	155 84	-
Moose River	92	317 82	502 36	-	820 18	-
Pleasant Ridge	18	62 18	78 69	-	140 87	-
The Forks	45	155 46	146 23	-	301 69	-
West Forks	45	155 46	197 19	-	352 65	-
Total	10,617	\$36,677 50	\$33,379 79	\$3,525 00	\$73,582 29	

TABLE No. IX—WALDO COUNTY.

Belfast	1,265	\$4,370 07	\$4,872 66	-	\$9,242 73	-
Belmont	93	321 28	227 07	\$150 00	698 35	Sustaining increase in length of school year.
Brooks	190	656 37	565 09	-	1,221 46	-
Burnham	201	694 38	510 26	-	1,204 64	-
Frankfort	283	977 65	660 40	-	1,638 05	-

TABLE No. IX—WALDO COUNTY—CONTINUED.

TOWNS.	Number of scholars.	School and mill fund.	Common school fund.	Equalization fund.	Total.	Purpose for Which Apportionment of Equalization Fund is to be Expended.
1	2	3	4	5	6	7
Freedom.....	132	\$456 01	\$340 23	\$200 00	\$996 24	Sustaining increase in length of school year.
Islesboro.....	220	760 02	1,550 01	-	2,310 03	-
Jackson.....	109	376 55	287 79	175 00	839 34	Sustaining increase in length of school year.
Knox.....	126	435 28	356 96	-	792 24	-
Liberty.....	176	608 02	430 59	-	1,038 61	-
Lincolnville.....	218	753 10	589 81	275 00	1,617 91	Increasing length of school year; equipment.
Monroe.....	225	777 29	558 83	225 00	1,561 12	Sustaining increase in length of school year.
Montville.....	220	760 02	597 89	200 00	1,557 91	Increasing length of school year.
Morrill.....	85	293 64	241 49	-	535 13	-
Northport.....	128	442 19	589 07	-	1,031 26	-
Palermo.....	189	652 92	454 13	250 00	1,357 05	Sustaining increase in length of school year.
Prospect.....	137	473 28	342 19	200 00	1,015 47	Sustaining increase in length of school year.
Searsmont.....	183	632 19	568 97	-	1,201 16	-
Searsport.....	329	1,136 56	1,302 90	-	2,439 46	-
Stockton Springs.....	301	1,039 84	867 72	-	1,907 56	-

TABLE No. IX—WALDO COUNTY—CONCLUDED.

1	2	3	4	5	6	7
Swanville.....	103	\$355 82	\$298 49	\$250 00	\$904 31	Increasing length of school year ; equipment.
Thorndike.....	156	538 92	434 78	-	973 70	-
Troy.....	200	690 92	524 41	225 00	1,440 33	Sustaining increase in length of school year.
Unity.....	216	746 19	695 51	-	1,441 70	-
Waldo.....	124	428 37	306 78	150 00	885 15	Sustaining increase in length of school year.
Winterport.....	392	1,354 20	1,055 44	200 00	2,609 64	Sustaining increase in length of school year.
Total.....	6,001	\$20,731 08	\$19,229 47	\$2,500 00	\$42,460 55	

TABLE No. IX—WASHINGTON COUNTY.

Addison.....	268	\$925 83	\$554 32	\$350 00	\$1,830 15	Sustaining increase in length of school year.
Alexander.....	150	518 19	247 78	125 00	890 97	Sustaining increase in length of school year.
Baileyville.....	783	2,704 96	2,878 86	-	5,583 82	-
Baring.....	77	266 00	215 27	-	481 27	-
Beddington.....	11	38 00	44 00	-	82 00	-
Brookton.....	65	224 55	158 93	-	383 48	-
Calais.....	2,230	7,703 78	5,434 53	-	13,138 31	-
Centerville.....	27	93 27	103 93	-	197 20	-
Charlotte.....	97	335 10	204 27	250 00	789 37	Sustaining increase in length of school year.
Cherryfield.....	443	1,530 39	995 35	-	2,525 74	-

TABLE No. IX—WASHINGTON COUNTY—CONTINUED.

Towns.	Number of scholars.	School and mill fund.	Common school fund.	Equalization fund.	Total.	Purpose for which Apportionment of Equalization Fund is to be Expended.
1	2	3	4	5	6	7
Columbia.....	185	\$639 10	\$371 87	\$225 00	\$1,235 97	Sustaining increase in length of school year.
Columbia Falls.....	212	732 38	423 48	-	1,155 86	-
Cooper.....	64	221 09	134 92	100 00	456 01	Sustaining increase in length of school year.
Crawford.....	29	100 18	108 91	-	209 09	-
Cutler.....	192	663 28	348 71	200 00	1,211 99	Sustaining increase in length of school year.
Dantorth.....	426	1,471 66	1,013 55	350 00	2,835 21	Sustaining increase in length of school year; permanent improvements to rural schools.
Deblois.....	20	69 09	48 35	100 00	217 44	Sustaining increase in length of school year of teachers' wages.
Dennysville.....	131	452 55	310 85	-	763 40	-
East Machias.....	435	1,502 75	939 38	-	2,442 13	-
Eastport.....	1,664	5,748 47	3,820 44	-	9,568 91	-
Edmunds.....	205	708 19	323 81	275 00	1,307 00	Sustaining increase in length of school year.
Forest City.....	27	93 27	49 14	175 00	317 41	Sustaining increase in length of school year; permanent improvements.
Harrington.....	252	870 56	593 66	300 00	1,764 22	Sustaining increase in length of school year.
Jonesboro.....	189	652 92	347 37	250 00	1,250 29	Sustaining increase in length of school year.
Jonesport.....	848	2,929 50	1,572 05	-	4,501 55	-

TABLE No. IX—WASHINGTON COUNTY—CONTINUED.

1	2	3	4	5	6	7
Lubec.....	1,231	\$4,252 62	\$2,410 37	\$450 00	\$7,112 99	Sustaining increase in length of school year; apparatus.
Machias.....	629	2,172 95	1,577 24	-	3,750 19	-
Machiasport.....	357	1,233 29	623 07	350 00	2,206 36	Sustaining increase in length of school year.
Maion.....	29	100 18	95 54	75 00	270 72	Increasing length of school year.
Marshfield.....	47	162 37	112 60	175 00	449 97	Sustaining increase in length of school year; permanent improvements.
Meddybemps.....	45	155 46	88 97	100 00	344 43	Sustaining increase in length of school year.
Milbridge.....	422	1,457 84	941 28	-	2,399 12	-
Northfield.....	25	86 37	82 61	100 00	268 98	Sustaining increase in length of school year.
Pembroke.....	470	1,623 66	875 28	-	2,498 94	-
Perry.....	300	1,036 38	569 48	300 00	1,905 86	Sustaining increase in length of school year.
Princeton.....	430	1,485 48	814 01	350 00	2,649 49	Sustaining increase in length of school year or teachers' wages; permanent improvements.
Robbinston.....	245	846 38	436 52	250 00	1,532 90	Sustaining increase in length of school year.
Roque Bluffs.....	37	127 82	74 01	100 00	301 83	Sustaining increase in length of school year.
Steuben.....	263	908 56	516 84	300 00	1,725 40	Sustaining increase in length of school year.
Talmadge.....	26	89 82	100 99	-	190 81	-
Topsfield.....	96	331 64	242 37	-	574 01	-
Trescott.....	155	535 46	248 44	200 00	983 90	Sustaining increase in length of school year.
Vanceboro.....	184	635 65	417 69	250 00	1,303 34	Increasing length of school year.
Waite.....	46	158 91	116 51	-	275 42	-
Wesley.....	66	228 00	147 64	-	375 64	-
Whiting.....	115	397 28	250 51	175 00	822 79	Sustaining increase in length of school year.
Whitneyville.....	71	245 28	161 31	250 00	656 59	Sustaining increase in length of school year.

APPENDIX.

TABLE No. IX—WASHINGTON COUNTY—CONCLUDED.

TOWNS.	Number of scholars.	School and mill fund.	Common school fund.	Equalization-fund.	Total.	Purpose for Which Apportionment of Equalization Fund is to be Expended.
1	2	3	4	5	6	7
PLANTATIONS.						
Codyville.....	31	\$107 09	\$126 89	-	\$233 98	-
Grand Lake Stream.....	95	328 19	235 41	-	563 60	-
No. 14.....	31	107 09	94 69	-	201 78	-
No. 21.....	34	117 46	98 01	-	215 47	-
Total.....	14,510	\$50,126 29	\$32,702 01	\$6,125 00	\$88,953 30	

TABLE No. IX—YORK COUNTY.

Acton.....	137	\$473 28	\$425 88	-	\$899 16	-
Alfred.....	217	749 65	697 53	\$350 00	1,797 18	-
Berwick.....	589	2,034 76	1,781 85	-	3,816 61	-
Biddeford.....	5,970	20,623 99	16,651 48	-	37,275 47	-
Buxton.....	517	1,786 03	1,845 62	-	3,631 65	-
Cornish.....	254	877 48	744 10	-	1,621 58	-
Dayton.....	91	314 38	370 15	-	684 53	-
Elliot.....	379	1,309 29	1,995 79	-	3,305 08	-
Hollis.....	265	915 48	1,399 72	-	2,315 20	-
Kennebunk.....	772	2,666 95	3,652 29	-	6,319 24	-

Purpose for Which Apportionment of Equalization Fund is to be Expended.

TABLE No. IX—YORK COUNTY—CONCLUDED.

1	2	3	4	5	6	7
Kennebunkport.....	614	\$2,121 13	\$2,751 25	-	\$4,872 38	-
Kittery.....	731	2,525 33	1,972 54	\$350 00	4,847 87	Sustaining increase of teachers' wages.
Lebanon.....	404	1,395 66	1,014 93	300 00	2,710 59	Sustaining increase in length of school year or teachers' wages.
Limerick.....	170	587 28	764 99	-	1,352 27	-
Limington.....	207	715 10	693 64	-	1,408 74	-
Lyman.....	105	362 73	562 27	-	925 00	-
Newfield.....	142	490 55	416 04	200 00	1,106 59	Sustaining increase in length of school year.
North Berwick.....	457	1,578 75	1,416 76	-	2,995 51	-
Old Orchard.....	239	825 65	1,808 39	-	2,634 04	-
Parsonsfeld.....	276	953 48	861 74	-	1,815 22	-
Saco.....	1,712	5,914 28	6,950 65	-	12,864 93	-
Sanford.....	3,498	12,084 20	9,076 78	-	21,160 98	-
Shapleigh.....	159	549 28	477 84	-	1,027 12	-
South Berwick.....	804	2,777 50	2,261 63	-	5,039 13	-
Waterboro.....	288	994 94	839 86	-	1,834 80	-
Wells.....	615	2,124 58	2,324 18	-	4,448 76	-
York.....	786	2,715 33	4,430 08	-	7,145 41	-
Total.....	20,398	\$70,467 06	\$68,187 98	\$1,200 00	\$139,855 04	-

APPENDIX.

TABLE No. IX—SUMMARY.

COUNTIES.	Number of scholars.	School and mill fund.	Common school fund.	Equalization fund.	Total.
1	2	3	4	5	6
Androscoggin.....	20,542	\$70,964 53	\$67,745 88	-	\$138,710 41
Aroostook.....	28,583	98,743 00	64,474 56	\$6,965 00	170,182 56
Cumberland.....	33,966	117,339 11	156,119 06	850 00	274,308 17
Franklin.....	5,198	17,957 04	18,361 04	2,075 00	38,393 08
Hancock.....	10,075	34,805 11	33,929 50	3,300 00	72,034 61
Kennebec.....	17,479	60,383 01	61,107 75	1,900 00	123,390 76
Knox.....	7,113	24,572 60	25,813 66	150 00	50,536 26
Lincoln.....	4,642	16,036 29	15,453 13	250 00	31,739 42
Oxford.....	10,565	36,497 86	33,506 68	3,025 00	73,029 54
Penobscot.....	24,579	84,910 77	83,280 31	6,975 00	175,166 08
Piscataquis.....	5,365	18,533 96	15,800 97	2,475 00	36,809 93
Sagadahoc.....	5,380	18,585 78	18,639 98	175 00	37,400 76
Somerset.....	10,617	36,677 50	33,379 79	3,525 00	73,582 29
Waldo.....	6,001	20,731 08	19,229 47	2,500 00	42,460 55
Washington.....	14,510	50,126 29	32,702 01	6,125 00	88,953 30
York.....	20,398	70,467 06	68,187 98	1,200 00	139,855 04
Total.....	225,013	\$777,330 99	\$747,731 77	\$41,490 00	\$1,566,552 76

TABLE No. X.
Secondary School Statistics.
Showing Facts Regarding Attendance and Teachers in the High Schools for Year Ending July 1, 1915.

Towns.	Whole number of different pupils.		Number not previously registered in any other school.	Aggregate attendance.	Average daily attendance.	Average length of school year in days.	Number of weeks during year.	Whole number of pupils residents of town.	Whole number of pupils not residents of town.	Number of high school pupils conveyed.	Number of teaching positions filled by		Number of different individuals employed as teachers during year.		Number of principals.	Average wages of male teachers per month.	Average wages of female teachers per week.	Average annual salaries of male teachers.	Average annual salaries of female teachers.	Average annual salaries of all teachers.
	Boys.	Girls.									Males.	Females.	Males.	Females.						
1	2	3	4	5	6	7	8	9	10	11	12	13	14	15	16	17	18	19	20	21
Abbot.....	15	12	26	3,848	22	180	36	27	-	-	1	1	1	1	-	\$77 77	\$11 50	\$699 93	\$414 00	\$556 96
Addison.....	11	9	19	2,704	15	177	36	19	-	-	-	2	-	3	-	12 10	-	435 60	435 60	435 60
Albion.....	12	20	32	5,151	29	177	36	26	6	-	1	1	1	1	1	83 33	10 00	749 97	360 00	554 98
Alfred.....	11	21	32	5,556	31	180	36	21	11	2	1	1	1	1	1	100 00	12 00	900 00	432 00	666 00
Andover.....	13	20	31	5,129	31	165	36	31	2	-	1	1	1	1	1	80 00	7 00	720 00	252 00	486 00
Ashland.....	25	38	62	8,875	49	180	36	53	10	-	1	2	1	2	-	111 11	12 00	999 99	432 00	621 33
Auburn.....	201	239	435	74,426	398	187	38	375	65	-	5	5	5	11	1	148 42	17 63	1,409 99	669 94	916 62
Augusta.....	168	194	353	56,059	312	179	38	304	58	-	3	10	3	11	1	133 33	17 25	1,266 63	655 50	796 53
Baileyville.....	11	21	28	5,319	29	183	37	30	2	-	1	1	1	1	-	111 11	15 00	1,027 76	555 00	791 38
Bangor.....	324	447	83	123,852	688	180	36	685	86	-	9	22	9	25	1	150 00	20 37	1,350 00	733 32	938 39
Bath.....	112	168	280	49,372	262	188	38	266	14	-	2	7	3	8	-	125 00	16 39	1,187 00	622 82	748 41
Bellast.....	51	87	126	21,428	119	180	36	129	9	-	1	4	2	4	-	155 55	14 58	1,399 95	524 88	804 87
Belgrade.....	11	18	29	4,436	25	180	36	27	2	-	1	2	1	1	-	77 78	12 00	700 02	432 00	566 01
Berwick.....	24	30	53	8,634	49	176	36	54	-	-	1	2	1	2	-	111 00	13 88	999 00	499 68	666 12
Biddeford.....	84	82	165	25,200	141	178	36	154	12	-	3	4	3	4	-	108 33	20 90	974 97	752 40	833 50

TABLE No. X—Continued.

TOWNS.	Whole number of different pupils.		Number not previously registered in any other school.	Aggregate attendance.	Average daily attendance.	Average length of school year in days.	Number of weeks during year.	Whole number of pupils residents of town.	Whole number of pupils not residents of town.	Number of high school pupils conveyed.	Number of teaching positions filled by		Number of different individuals employed as teachers during year.		Number of principals.	Average wages of male teachers per month.	Average wages of female teachers per week.	Average annual salaries of male teachers.	Average annual salaries of female teachers.	Average annual salaries of all teachers.		
	Boys.	Girls.									Males.	Females.	Males.	Females.								
1	2	3	4	5	6	7	8	9	10	11	12	13	14	15	16	17	18	19	20	21		
Bingham.....	12	23	35	6,013	34	177	36	23	12	-	1	2			2	-	-	\$72 00	\$12 50	\$648 00	\$450 00	\$516 00
*Boothbay.....	28	17	45	7,005	40	173	36	45	-	-	1	1	1	1	1	-	-	720 00	15 27	720 00	549 72	634 86
Boothbay Harbor.....	26	33	56	9,386	53	173	36	53	6	-	1	2	1	2	2	-	-	122 22	15 13	999 98	544 68	696 44
Bowdoinham.....	25	26	49	6,864	38	173	36	37	14	-	1	1	1	2	1	-	-	849 44	12 50	849 96	450 00	649 98
Bradford.....	12	17	29	4,498	26	173	36	26	3	-	1	1	1	1	1	-	-	77 78	11 11	700 02	399 96	549 99
Brewer.....	74	84	158	25,959	141	184	37	141	17	-	1	3	3	2	3	-	-	123 02	15 09	1,137 93	557 33	789 57
Bridgton.....	32	41	73	11,615	64	180	37	66	7	-	1	1	1	1	1	-	-	129 32	13 74	1,196 21	508 38	907 11
Bristol.....	38	51	89	12,910	73	176	36	85	4	-	2	2	2	2	2	-	-	86 00	13 00	774 00	468 00	621 00
Brooklin.....	9	14	23	3,150	18	175	36	20	3	-	1	1	1	1	1	-	-	66 67	11 00	600 03	396 00	498 01
Brooks.....	22	17	38	6,480	36	180	36	26	13	-	1	2	1	2	2	-	-	66 67	10 70	600 03	385 26	456 85
Brooksville.....	23	21	41	6,040	34	177	36	41	3	-	2	2	2	2	2	-	-	-	-	540 08	540 08	540 08
Brownfield.....	6	6	9	1,499	9	178	36	10	2	-	1	1	1	1	1	-	-	80 00	5 00	180 00	180 00	450 00
*Brownville.....	24	36	58	9,687	55	176	36	52	2	-	2	2	2	2	2	-	-	82 34	11 00	741 06	396 00	568 53
Brunswick.....	57	66	121	19,628	112	175	36	113	10	-	1	2	2	2	2	-	-	200 00	17 00	1,800 00	612 00	810 00
Buckfield.....	23	38	61	9,686	54	179	36	33	28	-	1	2	1	2	2	-	-	111 11	11 00	999 99	396 00	597 33

	1	2	3	4	5	6	7	8	9	10	11	12	13	14	15	16	17	18	19	20	21	
Buxton.....	22	24	46	7,521	42	179	36	43	3	-	1			2			\$111 11	\$11 25	\$999 99	\$405 00	\$603 33	
Calais—Red Beach.....	8	12	20	3,051	17	178	36	12	8	-	-			1			20 00	-	-	720 00	720 00	
Camden.....	42	52	93	15,630	87	180	37	79	15	-	1			4			162 16	16 21	14,496 98	599 77	779 81	
Canaan.....	7	13	20	2,363	13	180	36	18	2	-	1						-	-	749 97	-	749 97	
Canton.....	16	5	21	3,082	17	180	36	16	5	-	1						88 88	-	800 02	-	800 02	
Cape Elizabeth.....	12	17	29	4,878	28	174	36	28	1	-	1			2			111 11	14 44	999 99	519 84	679 89	
Caratunk.....	5	3	8	1,080	7	180	36	8	-	-	1						55 55	-	499 95	-	499 95	
Caribou.....	56	95	149	24,333	135	180	36	128	23	-	2			4			144 44	18 06	1,299 96	650 16	866 76	
Carthage.....	8	8	16	1,964	12	163	33	16	-	-	1						-	-	594 00	-	594 00	
Casco.....	16	14	30	4,674	25	180	36	26	4	-	1			1			60 00	11 00	540 00	396 00	468 00	
Castine.....	24	18	41	6,787	40	170	36	38	4	-	2			2			100 00	15 27	900 00	549 72	724 86	
China.....	3	7	10	1,228	7	180	36	10	-	-	1			1			-	14 58	-	523 88	523 88	
Clinton.....	12	11	23	3,391	19	180	36	20	3	-	1			1			111 11	13 43	999 99	483 48	741 73	
Columbia Falls.....	19	10	29	4,090	25	164	36	23	6	5	1			1			1	-	88 89	10 00	360 00	580 00
Cornish.....	21	33	54	9,053	51	177	36	37	17	-	1			1			100 00	12 00	900 00	432 00	666 00	
Cumberland.....	3	12	15	1,898	12	164	33	15	-	-	1			1			-	15 00	-	495 00	495 00	
Danforth.....	15	38	53	8,574	48	179	36	30	23	-	1			2			100 00	14 34	900 00	516 24	644 16	
Deer Isle.....	21	37	57	8,836	49	180	36	56	2	-	1			1			88 88	13 88	800 02	499 68	649 85	
Denmark.....	9	16	25	3,795	21	178	36	25	-	-	1			1			-	-	648 00	-	648 00	
Dennysville.....	13	14	27	4,296	25	169	36	14	13	-	1			1			95 00	-	855 00	-	855 00	
Dexter.....	44	56	100	15,590	87	179	36	83	17	-	1			4			144 44	16 32	1,299 96	587 62	730 08	
Dixfield.....	21	15	36	5,300	30	176	36	21	15	-	1			1			90 00	12 00	810 00	432 00	621 00	
East Livermore.....	44	64	107	16,207	90	180	36	80	28	-	2			3			112 45	16 57	1,012 05	596 52	762 73	
East Millinocket.....	3	7	10	1,412	8	176	36	8	2	-	1			1			122 22	-	1,099 98	-	1,099 98	
Easton.....	15	23	37	6,424	35	180	36	38	-	-	1			2			115 11	14 52	1,035 99	522 72	693 81	
Eastport.....	68	69	136	23,380	123	190	38	124	13	-	1			1			153 00	16 00	1,453 00	608 00	819 00	
Eden.....	84	115	194	31,861	177	180	36	199	-	-	3			3			141 78	20 33	1,276 02	731 88	880 28	
Eliot.....	23	29	52	7,806	43	180	36	52	-	-	1			2			94 44	13 89	849 96	500 04	616 68	
Ellsworth.....	31	51	81	12,989	73	177	36	78	4	-	2			2			111 11	10 41	999 99	374 76	687 37	
Enfield.....	10	11	21	3,302	19	174	36	17	4	8	1			1			83 20	-	748 80	-	748 80	

* Two schools.

TABLE No. X—Continued.

TOWNS.	Whole number of different pupils.		Number not previously registered in any other school.	Aggregate attendance.	Average daily attendance.	Average length of school year in days.	Number of weeks during year.	Whole number of pupils residents of town.	Whole number of pupils not residents of town.	Number of high school pupils conveyed.	Number of teaching positions filled by		Number of different individuals employed as teachers during year.		Number of principals.	Average wages of male teachers per month.	Average wages of female teachers per week.	Average annual salaries of male teachers.	Average annual salaries of female teachers.	Average annual salaries of all teachers.
	Boys.	Girls.									Males.	Females.	Males.	Females.						
1	2	3	4	5	6	7	8	9	10	11	12	13	14	15	16	17	18	19	20	21
Eustis.....	6	10	15	2,366	13	180	36	11	5	-	1	1	1	1	-	\$75 00	\$12 50	\$675 00	\$450 00	\$562 50
Exeter.....	7	8	15	2,133	12	178	36	15	-	-	-	2	-	-	-	-	13 19	-	475 02	475 02
Fairfield.....	60	68	127	20,672	115	179	36	106	22	-	1	4	2	5	-	177 76	15 72	1,600 84	565 92	772 90
Farmington.....	72	101	168	27,032	151	179	36	127	46	-	2	5	2	5	-	122 22	16 53	999 98	595 08	710 34
Flagstaff.....	5	6	11	1,624	9	180	36	11	-	1	1	-	1	-	-	70 00	-	630 00	-	630 00
Fort Fairfield.....	74	111	183	30,075	167	180	36	185	-	-	2	4	2	4	-	139 78	15 24	1,258 02	548 64	785 10
Frankfort.....	11	16	27	4,154	23	180	36	21	6	-	2	-	2	-	-	60 00	-	540 00	-	540 00
Franklin.....	19	24	43	6,351	36	176	36	41	2	-	1	1	4	2	-	100 00	13 50	900 00	484 00	692 00
Freeport.....	31	38	69	11,591	66	175	36	64	5	-	1	3	1	3	-	127 77	14 83	1,150 03	533 78	690 34
Gardiner.....	115	109	223	35,982	201	178	36	147	7	-	3	5	5	5	-	101 48	16 94	913 32	600 84	717 89
Garland.....	9	14	23	3,639	21	173	36	23	-	-	-	2	-	2	-	-	14 24	-	512 64	512 64
Gorham.....	38	50	88	14,406	84	171	36	77	11	-	1	3	1	3	-	133 33	16 20	999 97	583 20	687 39
Grand Lake Stream.....	10	11	21	2,890	17	170	34	21	-	-	1	-	1	-	-	80 00	-	680 00	-	680 00
Gray.....	16	32	48	7,532	42	179	36	42	6	-	1	2	1	2	-	122 22	12 25	999 98	441 00	627 32
Greenville.....	14	23	37	5,557	31	176	36	36	1	-	1	2	1	2	-	105 55	13 50	949 95	484 00	639 32

	2	3	4	5	6	7	8	9	10	11	12	13	14	15	16	17	18	19	20	21
Guilford.....	37	26	62	10,690	59	180	36	55	8	-	1	2	1	3	-	\$139 00	\$13 70	\$1251 00	\$493 20	\$745 80
Hallowell.....	40	45	80	13,671	79	173	36	80	5	-	2	3	2	4	-	125 00	16 50	1,125 00	594 00	866 50
Harmony.....	13	13	26	4,053	23	176	36	21	5	-	1	1	4	1	-	64 00	11 11	576 00	399 96	437 98
Harrington.....	22	31	53	8,100	45	180	36	44	9	-	1	1	2	1	-	68 00	12 00	612 00	432 00	522 00
Hollis.....	10	13	23	3,459	19	178	36	23	-	-	1	1	1	1	-	100 00	12 50	900 00	450 00	675 00
Houlton.....	86	114	198	30,620	177	173	36	186	14	-	2	3	3	5	-	127 75	16 67	1,149 75	600 12	819 97
Island Falls.....	33	44	76	12,356	69	177	36	58	19	-	1	3	1	3	-	155 55	16 66	1,399 95	599 76	799 80
Islesboro.....	8	18	26	4,064	23	177	36	26	-	-	-	-	-	2	-	-	18 03	-	649 08	649 08
Jay.....	19	22	40	6,400	36	177	36	40	1	-	2	2	2	2	-	100 00	14 59	900 00	525 24	712 62
Jefferson.....	14	6	20	2,673	18	147	30	19	1	-	-	1	1	1	-	-	15 00	-	450 00	450 00
Jonesboro.....	10	16	26	4,172	23	180	36	24	2	-	-	2	-	2	-	-	13 33	-	479 88	479 88
Jonesport.....	27	30	57	9,070	51	179	36	56	1	-	1	2	1	4	-	100 00	13 42	900 00	482 12	621 41
Kenduskeag.....	9	11	20	2,506	17	149	30	13	7	-	1	-	-	-	-	80 00	-	600 00	-	600 00
Kennebunk.....	38	35	73	11,806	66	179	36	67	6	24	1	2	1	4	-	128 22	14 58	1,153 98	524 88	682 16
Kennebunkport.....	37	36	72	11,833	66	180	36	72	1	44	1	2	1	2	-	133 33	13 89	1,199 97	500 04	733 35
Kingfield.....	11	21	32	5,275	30	175	36	30	2	-	1	2	2	3	-	100 00	10 11	900 00	363 96	545 97
Kingman.....	5	10	15	2,152	12	179	36	13	2	-	1	1	1	1	-	80 00	10 00	720 00	360 00	540 00
Lebanon.....	5	7	12	1,888	11	177	36	12	-	-	-	-	-	1	-	-	12 50	-	450 00	450 00
Lewiston.....	174	181	349	55,517	300	185	37	350	5	-	2	11	3	11	1	165 00	17 81	1,536 00	658 97	793 89
Liberty.....	9	8	16	1,610	11	146	30	13	4	-	1	-	-	-	-	60 00	-	-	-	540 00
Limestone.....	13	17	29	4,635	26	178	36	28	2	-	1	2	1	2	-	111 12	14 58	1,000 08	525 88	683 94
*Lisbon.....	54	66	99	18,391	101	172	36	105	15	-	3	3	4	3	-	93 00	13 00	837 00	468 00	652 50
Lubec.....	66	72	137	23,795	125	190	38	133	5	-	1	4	4	6	-	136 84	15 13	1,299 98	574 94	719 94
Macbias.....	37	65	102	16,020	89	180	36	86	16	-	1	3	1	3	-	155 55	13 42	1,399 95	483 12	712 32
Madison.....	52	70	121	17,867	101	176	36	83	39	24	1	4	1	6	-	155 56	16 84	1,400 04	606 24	765 00
Mapleton.....	9	9	18	2,340	13	180	36	13	5	-	1	-	1	-	-	77 77	-	699 93	-	699 93
Masardis.....	11	10	21	2,679	15	178	36	21	-	-	1	-	1	-	-	66 00	-	594 00	-	594 00
Mattawamkeag.....	10	16	26	3,960	22	180	36	24	2	-	-	2	-	2	-	-	16 11	-	579 96	579 96
Mechanic Falls.....	25	33	54	9,209	51	180	36	45	13	-	1	2	1	2	-	88 88	11 50	800 02	414 00	592 67
Mexico.....	24	47	71	10,646	60	177	36	68	3	-	1	2	1	2	-	120 00	12 00	1,080 00	432 00	648 00

*Two schools.

APPENDIX.

TABLE No. X—Continued.

TOWNS.	Whole number of different pupils.		Number not previously registered in any other school.	Aggregate attendance.	Average daily attendance.		Average length of school year in days.	Number of weeks during year.	Whole number of pupils residents of town.	Whole number of pupils not residents of town.	Number of high school pupils conveyed.	Number of teaching positions filled by		Number of different individuals employed as teachers during year.		Number of principals.	Average wages of male teachers per month.	Average wages of female teachers per week.	Average annual salaries of male teachers.	Average annual salaries of female teachers.	Average annual salaries of all teachers.
	Boys.	Girls.			Males.	Females.						Males.	Females.								
1	2	3	4	5	6	7	8	9	10	11	12	13	14	15	16	17	18	19	20	21	
Milbridge.....	20	40	60	9,900	55	180	36	59	1	-	1	1	1	1	1	100 00	12 00	900 00	402 00	666 00	
Millinocket.....	19	34	52	8,615	49	176	36	53	-	-	1	1	1	1	1	144 44	16 00	1,299 96	576 00	817 32	
Milo.....	28	50	78	12,189	68	180	36	66	12	-	1	1	1	3	1	111 11	13 50	999 99	486 00	614 46	
Monroe.....	10	16	26	3,332	19	180	36	21	5	-	1	1	1	1	1	69 77	10 00	628 02	360 00	494 01	
Morrill.....	17	10	21	2,693	15	179	36	25	2	-	1	1	1	1	1	60 00	-	540 00	-	540 00	
Moose River.....	4	7	9	1,157	7	172	36	6	5	-	1	1	1	1	1	-	-	540 00	-	540 00	
*Mt. Desert.....	21	27	52	7,117	41	173	36	47	1	20	2	2	2	2	2	60 00	-	949 68	699 84	829 76	
Mt. Vernon.....	5	12	16	2,207	12	180	36	15	2	-	1	1	1	1	1	74 98	13 72	612 00	-	612 00	
New Gloucester.....	21	27	48	7,594	43	176	36	45	3	-	1	1	1	1	1	65 00	-	999 99	346 32	564 21	
Newport.....	19	23	40	6,327	37	171	36	40	2	-	1	1	2	2	3	111 11	9 62	1,098 00	432 00	654 00	
*New Portland.....	17	19	36	4,650	31	150	30	34	2	-	2	2	2	2	2	60 00	-	630 00	599 68	450 00	
New Sharon.....	21	35	56	8,740	49	180	36	42	14	-	2	2	2	2	2	70 00	13 88	619 89	599 68	619 89	
Norridgewock.....	18	25	43	5,650	32	179	36	38	5	-	1	1	1	1	1	83 32	12 00	791 54	432 00	617 77	
North Berwick.....	21	28	47	7,871	44	179	36	42	7	-	1	1	1	1	1	105 55	15 00	949 95	540 00	678 65	
North Haven.....	11	12	23	3,865	22	175	36	23	-	-	1	1	1	1	1	88 88	-	800 02	-	800 02	

	1	2	3	4	5	6	7	8	9	10	11	12	13	14	15	16	17	18	19	20	21
Norway.....	47	65	111	18,437	103	179	36	94	18	-	-	2					\$127 76	\$15 09	1,149 84	\$543 24	\$745 44
Oakland.....	19	33	52	8,127	45	180	36	50	2	-	-	1	1	1	1	1	122 22	12 50	1,099 98	450 00	779 99
Old Orchard.....	14	20	33	5,168	29	178	36	33	1	5	-	1	1	1	1	1	100 00	13 89	900 00	500 04	700 02
Old Town.....	89	106	193	31,804	177	180	36	162	33	-	-	2	2	2	2	2	147 22	16 67	1,327 98	600 12	808 08
Orono.....	82	84	166	27,046	150	180	36	162	4	-	-	1	4	1	5	5	138 88	17 44	1,249 92	627 84	752 25
Oxford.....	16	17	33	5,534	31	180	36	22	11	-	-	1	1	1	1	1	120 00	12 00	1,080 00	432 00	756 00
*Paris.....	49	53	100	16,325	91	180	36	90	12	-	-	1	4	1	5	5	133 33	14 16	1,199 97	509 76	707 60
Pembroke.....	32	29	61	8,901	52	171	35	61	-	-	-	1	1	3	1	1	60 00	9 00	525 00	315 00	420 00
Penobscot.....	14	19	32	5,507	31	177	36	33	-	-	-	-	2	-	2	2	-	15 28	-	550 04	550 04
Phillips.....	19	20	39	5,861	33	180	36	29	10	-	-	2	1	2	1	1	77 77	16 66	699 93	599 76	666 54
Plymouth.....	9	5	14	1,544	10	154	32	14	-	-	-	1	-	1	-	-	64 00	-	512 00	-	512 00
Portage.....	11	6	17	2,232	12	180	36	15	2	1	-	-	1	-	1	1	-	15 50	-	540 00	540 00
Porter.....	5	9	14	1,729	10	180	36	6	8	-	-	1	1	1	1	1	72 00	9 00	648 00	324 00	486 00
*Portland.....	820	880	1,627	276,771	1,518	182	37	1,681	19	48	-	19	43	7	14	2	142 70	19 95	1,319 97	738 45	916 65
Presque Isle.....	99	120	219	34,257	190	180	36	190	29	-	-	2	6	2	7	-	161 00	17 00	1,449 00	612 00	515 25
Princeton.....	18	28	46	7,179	41	176	36	43	3	-	-	2	-	2	-	-	76 00	-	684 00	-	684 00
Ranglee.....	14	25	38	5,991	33	180	36	38	1	-	-	1	1	1	2	2	88 88	13 88	799 92	599 68	699 80
Reed.....	2	14	15	1,948	11	177	36	14	2	-	-	-	1	-	1	1	-	19 44	-	699 84	699 84
Richmond.....	15	42	55	9,297	52	178	36	53	4	-	-	1	2	1	4	4	94 44	13 20	849 96	475 20	600 12
Rockland.....	103	126	228	36,685	205	179	37	221	8	-	-	3	6	3	8	8	91 89	18 92	849 98	700 04	750 02
Rockport.....	26	39	65	10,682	59	180	36	63	2	23	-	1	2	1	2	2	100 00	11 80	900 00	424 86	583 24
Rumford.....	67	85	152	25,516	137	167	36	137	15	-	-	3	4	3	5	5	129 63	16 32	1,166 67	587 52	835 72
St. Agatha.....	8	42	49	8,647	43	200	40	25	25	-	-	3	3	-	3	3	-	6 25	-	250 00	250 00
St. George.....	12	26	37	6,069	35	176	36	38	-	19	-	1	1	1	1	1	44 44	12 00	399 96	432 00	465 98
Sanford.....	78	88	165	28,474	151	188	38	158	8	68	-	1	6	1	6	6	178 94	18 42	1,699 93	699 96	842 81
Sangerville.....	11	18	28	4,975	23	179	36	29	-	-	-	1	1	1	2	2	100 00	13 00	900 00	468 00	684 00
Scarboro.....	16	27	42	6,015	34	175	35	43	-	-	-	1	2	2	2	2	105 55	14 00	923 56	490 00	634 52
Searsport.....	10	13	22	3,685	21	175	36	19	4	-	-	1	1	1	1	1	100 00	12 50	900 00	450 00	675 00
Sedgwick.....	15	13	28	3,986	23	174	36	28	-	-	-	1	-	1	-	-	77 78	-	700 02	-	700 02
Shapleigh.....	8	7	15	1,394	8	174	36	14	1	-	-	1	-	1	-	-	88 88	-	799 92	-	799 92

*Two schools.

TABLE No. X—Continued.

TOWNS.	Whole number of different pupils.		Number not previously registered in any other school.	Aggregate attendance.	Average daily attendance.	Average length of school year in days.	Number of weeks during year.	Whole number of pupils residents of town.	Whole number of pupils not residents of town.	Number of high school pupils conveyed.	Number of teaching positions filled by		Number of different individuals employed as teachers during year.		Number of principals.	Average wages of male teachers per month.	Average wages of female teachers per week.	Average annual salaries of male teachers.	Average annual salaries of female teachers.	Average annual salaries of all teachers.
	Boys.	Girls.									Males.	Females.	Males.	Females.						
1	2	3	4	5	6	7	8	9	10	11	12	13	14	15	16	17	18	19	20	21
Sherman	10	28	37	5,439	30	180	36	29	9	-	1	1	1	1	-	\$88 88	\$16 66	\$799 92	\$599 76	\$699 84
Skowhegan	56	76	131	20,307	118	172	36	112	20	-	1	4	1	4	-	177 88	16 50	1,600 02	594 00	795 20
Solon	25	33	56	9,585	53	180	36	50	8	-	1	1	1	1	-	88 88	12 00	799 92	432 00	615 96
Southport	8	10	18	2,682	15	178	36	18	-	3	-	-	-	1	-	-	15 00	-	540 00	540 00
South Portland	93	112	205	34,104	196	174	36	199	6	-	2	6	2	6	-	122 22	28 04	1,099 98	1099 44	1032 07
South Thomaston	7	9	16	1,732	15	115	30	14	2	-	-	1	-	1	-	-	20 00	-	600 00	600 00
Southwest Harbor	16	17	32	4,729	27	175	36	19	14	7	1	1	1	1	-	100 00	13 94	900 00	501 84	700 92
Standish	8	11	19	3,254	18	179	36	19	-	-	1	1	1	1	-	80 00	14 00	720 00	504 00	612 00
Stetson	7	7	14	1,800	10	180	36	12	2	-	1	-	1	-	-	64 00	-	576 00	-	576 00
Steuben	10	8	18	1,500	10	150	30	18	-	-	1	-	3	-	-	60 00	-	540 00	-	540 00
Stockton Springs	10	22	31	4,335	25	174	35	30	2	-	1	-	-	-	-	66 66	-	572 27	-	572 27
Stonington	26	23	49	7,364	41	180	36	48	1	7	1	-	1	1	-	100 00	12 50	900 00	450 00	725 00
Strong	17	21	38	5,891	32	180	36	34	4	-	1	1	1	1	-	77 78	12 50	700 02	450 00	575 01
Sullivan	28	22	50	8,068	45	179	36	30	20	-	1	-	1	2	-	88 89	14 65	800 01	527 40	618 27
Surry	15	17	31	4,771	27	180	36	31	1	-	-	1	-	1	-	-	20 00	-	720 00	720 00

1	2	3	4	5	6	7	8	9	10	11	12	13	14	15	16	17	18	19	20	21
Thomaston	31	57	85	13,341	75	177	36	83	5	-	1	2	1	2	-	\$133 33	\$16 32	1,199 97	\$587 52	\$791 67
Topsam	19	25	44	6,697	38	176	36	42	2	-	1	2	1	2	-	144 00	14 00	1,296 00	504 00	768 00
Union	5	15	20	2,591	18	147	30	18	2	-	1	1	1	2	-	80 00	9 00	600 00	270 00	435 00
Unity	11	12	22	3,455	19	180	36	23	-	-	-	2	-	2	-	-	13 00	-	468 00	468 00
Vanceboro	6	7	13	2,251	13	180	36	13	-	-	1	2	1	1	-	100 00	14 00	900 00	504 00	702 00
Vinalhaven	33	43	76	11,316	66	164	36	72	4	-	1	2	1	2	-	105 55	13 50	949 95	486 00	640 65
Waldoboro	13	27	39	5,665	32	177	36	39	1	-	-	3	-	3	-	-	16 40	-	590 40	580 40
Warren	16	24	40	6,343	37	172	36	39	1	-	1	1	1	1	-	93 32	10 42	839 88	375 12	607 50
Washburn	17	34	47	8,280	46	180	36	37	14	-	1	2	1	2	-	111 11	12 50	999 99	450 00	633 33
Washington	12	11	23	2,770	19	146	30	17	6	-	1	-	1	-	-	73 33	-	549 97	-	549 97
Waterboro	10	8	18	2,447	14	176	36	18	-	-	1	-	2	-	-	72 00	-	648 00	-	648 00
Waterville	73	119	192	29,066	164	177	36	134	8	8	2	7	2	8	-	150 00	18 06	1,350 00	650 16	805 68
Wayne	9	8	16	1,614	9	119	36	17	-	-	-	1	-	2	-	-	13 89	-	500 22	500 22
Webster	16	21	37	6,159	34	180	36	32	5	-	1	1	1	1	-	100 00	13 00	900 00	468 00	684 00
Weld	13	14	27	3,733	22	171	36	26	1	-	1	1	1	1	-	72 00	12 00	648 00	432 00	540 00
Wells	28	25	53	8,412	48	175	36	52	1	44	1	2	1	2	-	111 11	15 00	999 99	540 00	693 33
Westbrook	112	106	217	37,550	209	180	36	184	34	5	3	8	4	8	1	162 96	20 83	1,466 64	749 88	945 36
West Forks	2	7	9	1,256	7	180	36	7	2	5	1	-	1	-	-	55 55	-	499 95	-	499 95
Whitefield	16	19	17	3,195	21	150	30	33	2	-	1	-	1	-	-	60 00	-	450 00	-	450 00
Windham	27	38	64	10,311	57	180	36	49	16	24	2	2	2	3	-	79 55	11 50	715 95	414 00	584 97
Winslow	15	18	32	5,211	31	167	36	30	3	-	1	2	1	2	-	105 55	14 92	949 95	537 12	674 73
Winter Harbor	8	18	26	3,807	21	178	36	22	4	-	1	1	1	1	-	77 78	12 00	700 02	432 00	566 01
Winthrop	17	26	43	6,662	37	180	36	43	-	-	1	1	1	1	-	72 00	12 00	648 00	432 00	540 00
Winthrop	30	21	45	8,592	48	179	36	45	6	-	1	2	2	2	-	128 00	14 00	1,152 00	504 00	720 00
Woodstock	9	7	16	2,555	14	180	36	12	4	-	1	1	1	1	-	88 89	11 00	800 01	396 00	598 00
Yarmouth	38	54	91	14,721	82	179	36	75	17	-	1	3	1	3	-	155 55	15 88	1,399 95	571 68	778 73
York	48	54	102	16,500	92	179	36	102	-	48	1	4	1	4	-	144 44	14 68	1,299 96	528 48	682 77
Total	6,504	8,146	13,693	2,313,557	12,899	179	6,866	13,147	1,503	443	242	443	255	454	5	\$110 51	\$16 04	\$998 88	\$579 25	\$733 22

**TABLE No. XI.
SECONDARY SCHOOL STATISTICS.**

Summary Showing Enrollment by Classes and Courses in the Free High Schools and Academies for the Year Ending July 1, 1915.

COUNTIES.	FIRST YEAR.		SECOND YEAR.		THIRD YEAR.		FOURTH YEAR.		SPECIAL CLASSES.		NUMBER GRADUATED.		ENGLISH COURSE.		COLLEGE PREPARATORY.		COMMERCIAL.		Mechanic arts.	Domestic arts.	Agricultural.
	Boys.	Girls.	Boys.	Girls.	Boys.	Girls.	Boys.	Girls.	Boys.	Girls.	Boys.	Girls.	Boys.	Girls.	Boys.	Girls.	Boys.	Girls.			
1	2	3	4	5	6	7	8	9	10	11	12	13	14	15	16	17	18	19	20	21	22
Androscoggin.....	192	197	123	161	113	117	84	119	47	-	80	105	84	93	236	214	126	228	-	-	26
Aroostook.....	195	273	115	169	75	138	72	118	15	20	97	115	258	390	147	201	24	86	-	-	15
Cumberland.....	469	504	314	338	238	327	225	263	14	21	212	258	568	677	455	463	236	423	190	191	27
Franklin.....	86	79	47	69	34	60	25	60	-	-	19	61	125	130	42	108	33	49	-	-	-
Hancock.....	154	144	87	120	53	88	47	72	1	2	47	70	143	154	113	133	87	138	40	60	-
Kennebec.....	193	239	142	141	103	124	62	92	4	3	53	88	233	234	196	219	82	166	-	-	-
Knox.....	87	135	69	109	72	86	56	75	4	-	50	73	101	137	122	177	69	97	-	-	-
Lincoln.....	66	55	55	53	17	30	11	17	2	-	18	16	105	118	22	32	15	8	-	-	-
Oxford.....	120	133	63	90	65	80	49	68	11	6	49	71	142	156	94	121	59	94	-	-	-
Penobscot.....	307	340	189	233	129	179	94	171	9	10	97	167	214	281	266	350	142	294	109	114	-
Piscataquis.....	36	45	34	45	40	47	14	25	8	12	34	51	70	51	24	53	10	12	-	-	-
Sagadahoc.....	65	94	37	57	43	60	26	49	-	-	17	43	50	44	64	93	29	92	30	33	-
Somerset.....	84	109	67	86	72	91	42	66	6	5	41	50	136	174	83	100	66	88	-	-	-
Waldo.....	76	87	52	51	26	46	16	46	1	4	31	50	85	114	59	82	14	37	-	-	17
Washington.....	164	183	99	117	79	104	56	88	-	-	55	87	159	186	127	215	103	105	-	-	-
York.....	175	180	124	149	85	107	88	99	10	6	112	123	299	284	103	187	13	16	-	-	48
*Academies.....	603	648	476	551	446	488	407	417	77	91	354	390	819	1,002	798	862	177	206	104	170	160
Total.....	3,072	3,445	2,093	2,539	1,690	2,172	1,378	1,845	209	180	1,366	1,818	3,591	4,225	2,951	3,110	1,285	2,139	473	633	242

*Also 214 in teacher training courses.

TABLE No. XII.
SECONDARY SCHOOL STATISTICS.

Showing Receipts and Expenditures in Free High Schools for the Year Ending July 1, 1915.

Towns.	Amount appropriated by town at annual meeting, 1915.	Amount expended for instruction for year ending July 1, 1915.	RECEIPTS FOR FISCAL YEAR OF THE TOWN.						EXPENDITURES FOR FISCAL YEAR OF THE TOWN.			Amount raised for conveyance of high school pupils.	Amount expended for conveyance of high school pupils.	Amount of State aid payable for year ending July 1, 1915.
			Balance at close of last fiscal year.	Amount provided by town.	Amount received from other sources.	Amount received from tuition.	Amount received from State.	Total resources.	Amount expended for instruction.	Amount expended for janitors' services, fuel, etc.	Total expenditures.			
1	2	3	4	5	6	7	8	9	10	11	12	13	14	15
Abbot.....	\$1,080	\$1,114	\$332	\$700	-	-	\$500	\$1,532	\$1,107	-	\$1,107	-	-	\$500
Abdison.....	900	860	-	400	-	-	-	400	581	\$28	609	-	-	500
Albion.....	1,300	1,110	-	800	-	\$42	500	1,342	1,136	275	1,411	-	-	500
Alfred.....	1,100	1,332	387	600	-	215	500	1,702	1,186	-	1,186	-	-	500
Andover.....	1,000	972	356	500	-	-	500	1,356	972	75	1,047	-	-	500
Ashland.....	1,600	1,648	91	1,000	-	104	500	1,695	1,450	-	1,450	-	-	500
Auburn.....	14,500	11,668	-	14,500	\$42	2,308	500	17,350	13,819	1,185	15,004	-	-	500
Augusta.....	15,000	10,758	-	13,612	-	1,408	500	15,520	11,109	2,266	13,375	-	-	500
Baileyville.....	1,200	1,554	253	1,400	-	70	500	2,223	1,333	210	1,543	-	-	500
Bangor.....	37,810	28,618	-	31,780	-	2,343	500	34,623	25,239	8,572	33,811	-	-	500
Bath.....	7,500	6,894	-	7,653	-	360	500	8,513	6,923	1,590	8,513	-	-	500
Belfast.....	3,540	3,133	-	3,139	-	273	500	3,912	3,322	339	3,661	-	-	500
Belgrade.....	1,350	1,132	27	1,000	-	36	500	963	1,102	-	1,102	-	-	500
Berwick.....	2,300	2,000	163	1,800	-	-	500	2,463	2,061	145	2,206	-	-	500
Biddeford.....	5,500	6,400	-	5,500	-	36	500	6,036	6,350	1,125	7,475	-	-	500

Showing Receipts and Expenditures—Continued.

178

PUBLIC SCHOOLS.

TOWNS.	Amount appropriated by town at annual meeting, 1915.	Amount expended for instruction for year ending July 1, 1915.	RECEIPTS FOR FISCAL YEAR OF THE TOWN.						EXPENDITURES FOR FISCAL YEAR OF THE TOWN.			Amount raised for conveyance of high school pupils.	Amount expended for conveyance of high school pupils.	Amount of State aid payable for year ending July 1, 1915.
			Balance at close of last fiscal year.	Amount provided by town.	Amount received from other sources.	Amount received from tuition.	Amount received from State.	Total resources.	Amount expended for instruction.	Amount expended for janitors' services, fuel, etc.	Total expenditures.			
1	2	3	4	5	6	7	8	9	10	11	12	13	14	15
Bingham.....	\$1,500	\$1,620	\$14	\$1,000	-	\$253	\$500	\$1,767	\$1,424	\$319	\$1,743	-	-	\$500
*Boothbay.....	1,650	1,270	-	1,000	-	-	500	1,500	1,265	60	1,325	-	-	500
Boothbay Harbor.....	2,000	2,190	612	1,500	-	-	500	2,792	2,219	60	2,279	-	-	500
Bowdoinham.....	1,300	1,397	137	800	-	-	500	1,584	1,244	329	1,573	-	-	500
Bradford.....	1,100	1,100	527	600	-	-	500	1,687	1,113	50	1,163	-	-	500
Brewer.....	3,700	4,164	-	3,500	\$49	476	500	4,525	4,083	641	4,724	-	-	500
Bridgton.....	2,000	2,725	1,476	1,500	-	212	500	3,688	2,729	-	2,729	-	-	500
Bristol.....	2,300	2,491	172	1,800	-	32	500	2,504	2,329	-	2,329	-	-	500
Brooklin.....	1,000	984	17	400	-	77	500	994	983	50	1,033	-	-	500
Brooks.....	1,100	1,371	46	400	101	208	500	1,255	889	79	968	-	-	500
Brooksville.....	850	1,100	-	850	-	12	500	1,362	317	42	359	-	-	500
Brownfield.....	900	857	137	450	-	95	500	1,186	881	38	919	-	-	500
*Brownville.....	2,350	2,192	588	1,500	-	110	500	2,687	2,235	250	2,485	-	-	500
Brunswick.....	4,100	4,576	1,032	3,600	-	327	500	5,459	4,483	783	5,266	-	-	500
Buckfield.....	1,350	1,792	-	850	-	744	500	2,094	1,741	225	1,966	-	-	500
Buxton.....	1,673	1,610	270	1,350	-	-	500	2,120	1,381	323	1,704	-	-	500
Calais—Red Beach.....	644	500	-	600	-	-	-	600	500	104	604	-	-	†
Camden.....	4,000	3,880	222	3,350	-	360	500	4,432	3,850	555	4,405	-	-	500
Canaan.....	750	750	2	274	-	-	500	776	750	24	774	-	-	500
Canton.....	850	800	128	250	-	118	500	996	937	-	937	-	-	500

1	2	3	4	5	6	7	8	9	10	11	12	13	14	15
Caratunk.....	\$167	\$500	-	\$167	-	-	-	\$167	\$500	-	\$500	-	-	\$333
Cape Elizabeth.....	1,300	1,573	\$663	800	-	\$9	\$500	1,972	1,425	£273	1,698	-	-	500
Caribou.....	4,700	5,060	417	4,200	-	130	500	5,247	4,719	1,056	5,775	-	-	500
Carthage.....	646	594	53	200	-	80	372	705	594	21	615	-	-	396
Casco.....	900	940	515	400	-	104	360	1,379	723	-	723	-	-	500
Castine.....	1,500	1,894	160	1,000	-	620	500	2,280	1,756	260	2,016	-	-	500
China.....	700	525	-	450	-	-	250	700	204	13	217	-	-	†
Clintou.....	1,500	1,483	-	1,150	-	72	500	1,722	1,591	150	1,741	-	-	500
Columbia Falls.....	1,000	1,160	-	450	-	123	500	1,073	1,033	19	1,052	\$100	\$96	500
Cornish.....	1,200	1,332	495	650	-	404	500	2,049	1,299	-	1,299	-	-	500
Cumberland.....	400	495	197	500	-	20	330	1,047	495	102	597	-	-	330
Danforth.....	1,300	1,941	83	800	-	726	500	2,109	1,969	-	1,969	-	-	500
Deer Isle.....	1,350	1,285	196	850	-	-	500	1,546	1,268	-	1,268	-	-	500
Denmark.....	682	648	137	250	-	-	432	839	648	36	684	-	-	432
Dennysville.....	600	855	169	200	\$37	64	500	970	808	58	866	-	-	500
Dexter.....	3,500	3,700	193	3,000	-	498	500	4,191	3,437	500	3,937	-	-	500
Dixfield.....	1,000	1,200	128	500	-	190	500	1,318	1,200	118	1,318	-	-	500
East Livermore.....	3,000	4,478	-	3,000	-	645	500	4,145	4,341	-	4,341	-	-	500
East Millinocket.....	900	793	367	50	-	-	500	917	851	-	851	-	-	500
Eastport.....	2,500	2,082	172	2,000	-	-	500	2,672	1,950	60	2,010	-	-	500
Eden.....	3,660	2,949	-	3,300	-	200	500	4,000	3,185	501	3,686	-	-	500
Eden.....	8,500	6,647	104	8,000	-	95	500	8,689	6,643	2,034	8,677	-	-	500
Eliot.....	1,900	1,850	-	1,400	-	-	500	1,900	1,696	320	2,016	-	-	500
Ellsworth.....	2,800	2,750	-	2,300	-	170	500	2,970	2,750	405	3,155	-	-	500
Enfield.....	750	749	687	500	-	65	500	1,752	749	85	834	452	452	499
Eustis.....	1,125	1,125	42	500	-	56	500	1,098	1,086	57	1,143	-	-	500
Exeter.....	1,000	950	-	500	100	-	500	1,100	945	-	945	-	-	500
Fairfield.....	3,500	3,750	-	3,500	-	644	500	4,644	3,743	971	4,714	-	-	500
Farmington.....	4,300	4,770	1,018	3,737	-	1,178	500	6,433	4,404	935	5,339	-	-	500
Flagstaff.....	692	738	230	250	-	5	462	947	719	23	742	-	12	492
Fort Fairfield.....	6,000	4,721	871	5,000	-	-	500	6,371	4,807	400	5,207	-	-	500
Frankfort.....	1,000	1,080	213	500	-	70	500	1,283	1,042	-	1,042	-	-	500
Franklin.....	1,500	1,415	90	1,000	-	70	500	1,660	1,436	69	1,505	-	-	500
Freeport.....	2,900	2,752	213	2,300	-	207	500	3,220	2,699	416	3,115	-	-	500
Gardiner.....	5,175	5,795	-	3,885	-	2,398	500	6,783	5,467	609	6,076	-	-	500

*Two schools.

†Paid on contract.

Showing Receipts and Expenditures—Continued.

TOWNS.	Amount appropriated by town at annual meeting, 1915.	Amount expended for instruction for year ending July 1, 1915.	RECEIPTS FOR FISCAL YEAR OF THE TOWN.						EXPENDITURES FOR FISCAL YEAR OF THE TOWN.			Amount raised for conveyance of high school pupils.	Amount expended for conveyance of high school pupils.	Amount of State aid payable for year ending July 1, 1915.
			Balance at close of last fiscal year.	Amount provided by town.	Amount received from other sources.	Amount received from tuition.	Amount received from State.	Total resources.	Amount expended for instruction.	Amount expended for janitors services, fuel, etc.	Total expenditures.			
1	2	3	4	5	6	7	8	9	10	11	12	13	14	15
Garland.....	\$940	\$1,025	\$285	\$535	-	-	\$413	\$1,233	\$867	\$40	\$907	-	-	\$500
Gorham.....	3,200	2,950	195	2,800	-	\$172	500	3,667	2,954	344	3,298	-	-	500
Grand Lake Stream.....	553	680	410	300	-	-	500	1,210	660	-	660	-	-	453
Gray.....	750	750	-	250	-	-	500	750	523	218	741	-	-	500
Greenville.....	2,000	1,703	13	1,400	-	-	18	500	1,931	1,779	1,929	-	-	500
Guilford.....	2,300	2,241	923	1,800	-	-	183	500	3,406	2,319	300	2,619	-	500
Hallowell.....	2,500	2,300	14	2,200	-	-	200	500	2,914	2,313	780	3,093	-	500
Harmony.....	800	973	-	500	-	-	186	500	1,186	871	256	1,127	-	500
Harrington.....	1,100	1,044	566	500	-	-	42	500	1,608	1,054	113	1,167	-	500
Hollis.....	1,300	1,350	409	800	-	-	20	500	1,729	-	1,420	-	-	500
Houlton.....	6,500	4,013	11	3,700	-	-	249	500	4,460	-	3,864	-	-	500
Island Falls.....	2,300	2,450	-	1,800	-	-	403	500	2,703	2,418	212	2,630	-	500
Islesboro.....	1,500	1,300	135	900	-	-	27	500	1,562	1,211	144	1,355	-	500
Jay.....	2,000	1,950	437	1,500	-	-	-	500	2,437	1,993	194	2,187	-	500
Jefferson.....	450	450	148	150	-	-	18	300	616	-	435	-	-	300
Jonesboro.....	1,000	960	130	565	-	-	17	500	1,212	976	70	1,046	-	500
Jonesport.....	2,000	1,866	147	1,465	-	-	16	500	2,128	1,860	147	2,007	-	500
Kenduskeag.....	650	600	-	200	-	-	50	400	650	580	20	600	-	400
Kennebunk.....	2,000	2,729	760	2,500	-	-	50	500	3,810	2,688	-	2,688	\$400	500
Kennebunkport.....	2,200	2,200	412	2,200	-	-	15	500	3,127	2,191	282	2,473	1,125	\$526 1,194
Kingfield.....	1,100	1,365	381	1,000	-	-	140	500	2,021	1,401	-	1,401	-	500
Kingman.....	925	1,080	-	500	-	-	47	500	1,047	1,060	69	1,129	-	500
Lebanon.....	450	450	-	450	-	-	-	-	450	225	-	-	-	300
Lewiston.....	12,000	11,345	-	11,162	-	-	90	500	11,752	10,586	1,166	11,752	-	500
Liberty.....	450	450	378	150	-	-	5	300	834	450	17	467	-	300

1	2	3	4	5	6	7	8	9	10	11	12	13	14	15
Limestone	\$2,300	\$2,050	\$519	\$1,500	-	-	\$500	\$2,519	\$2,122	\$740	\$2,862	-	-	\$500
*Lisbon	4,000	4,157	20	4,050	-	\$314	500	4,884	4,346	551	4,897	-	-	500
Lubec	4,800	3,549	-	3,000	-	-	500	3,500	3,542	298	3,840	-	-	500
Machias	2,500	2,850	-	2,000	-	280	500	2,780	2,862	463	3,325	-	-	500
Madison	3,000	3,974	1,169	2,500	-	897	500	5,066	3,760	519	4,279	\$500	\$500	500
Mapleton	750	700	-	750	-	-	-	750	311	209	520	-	-	467
Masardis	200	594	411	300	-	120	396	1,227	561	-	561	-	-	396
Mattawamkeag	700	1,149	-	300	-	70	500	870	1,184	-	1,184	-	-	500
Mechanic Falls	1,800	1,653	10	1,100	-	-	500	1,610	1,467	181	1,648	-	-	500
Mexico	2,650	2,200	148	1,850	-	60	500	2,558	2,155	400	2,555	-	-	500
Milbridge	1,400	1,332	441	900	-	-	500	1,841	1,691	45	1,736	-	-	500
Millinocket	2,700	2,422	102	2,200	-	-	500	2,802	2,322	-	2,322	-	-	500
Milo	2,550	2,532	175	1,950	-	279	500	2,904	2,478	435	2,913	-	-	500
Monroe	900	1,034	141	400	-	-	373	914	821	108	929	-	-	500
Moose River	660	540	231	200	-	92	360	883	540	275	815	-	-	360
Morrill	560	540	-	200	-	10	300	510	540	8	548	-	-	360
*Mt. Desert	1,950	1,650	537	1,950	-	-	500	2,987	1,165	-	1,165	1,700	1,522	500
Mt. Vernon	675	612	-	330	-	45	350	725	563	14	577	-	-	408
New Gloucester	1,500	1,716	852	1,184	-	90	500	2,626	1,692	284	1,976	-	-	500
Newport	2,000	1,966	100	1,500	-	60	500	2,160	1,710	100	1,810	-	-	500
*New Portland	1,350	900	-	850	-	-	500	1,350	866	104	970	-	-	500
New Sharon	1,550	1,760	-	850	-	368	500	1,718	1,748	344	2,092	-	-	500
Norridgewock	1,200	1,182	112	700	-	59	500	1,371	1,248	-	1,248	-	-	500
North Berwick	2,000	2,030	411	1,300	-	95	500	2,306	2,032	100	2,132	-	-	500
North Haven	800	800	-	250	-	-	500	750	735	-	735	-	-	500
Norway	3,500	3,977	703	2,500	-	396	500	4,099	3,702	150	3,852	-	-	500
Oakland	1,100	1,550	226	1,200	-	47	500	1,973	1,572	-	1,572	-	-	500
Old Orchard	1,350	1,400	1,108	850	-	-	500	2,458	1,300	-	1,300	-	-	500
Old Town	4,500	5,050	-	3,800	-	1,184	500	5,484	5,080	851	5,931	-	-	500
Orono	4,000	3,950	213	3,500	-	-	500	4,213	3,605	609	4,214	-	-	500
Oxford	1,250	1,532	383	800	-	330	500	2,013	1,530	72	1,602	-	-	500
*Paris	3,300	3,234	55	2,500	-	194	500	3,249	3,190	481	3,671	-	-	500
Pembroke	1,150	1,022	4	650	-	-	500	1,154	1,011	99	1,110	-	-	500
Penobscot	1,350	1,100	-	850	-	-	-	850	647	53	700	-	-	500
Phillips	1,900	2,000	174	1,200	-	252	500	2,126	2,000	-	2,000	-	-	500

*Two schools.

Showing Receipts and Expenditures—Concluded.

TOWNS.	Amount appropriated by town at annual meeting, 1915.	Amount expended for instruction for year ending July 1, 1915.	RECEIPTS FOR FISCAL YEAR OF THE TOWN.						EXPENDITURES FOR FISCAL YEAR OF THE TOWN.				Amount raised for conveyance of high school pupils.	Amount expended for conveyance of high school pupils.	Amount of State aid payable for year ending July 1, 1915.
			Balance at close of last fiscal year.	Amount provided by town.	Amount received from other sources.	Amount received from tuition.	Amount received from State.	Total resources.	Amount expended for instruction.	Amount expended for janitors' services, fuel, etc.	Total expenditures.				
1	2	3	4	5	6	7	8	9	10	11	12	13	14	15	
Plymouth.....	\$506	\$512	\$300	\$165	-	-	\$40	\$320	\$825	\$619	\$37	\$656	-	-	\$341
Portage.....	597	558	-	402	-	\$200	-	-	602	310	-	310	-	372	
Porter.....	850	972	33	400	-	-	80	500	1,013	918	-	918	-	500	
*Portland.....	62,958	57,812	-	59,726	-	-	820	500	61,046	54,448	6,598	61,046	\$874	500	
Presque Isle.....	7,200	6,692	1,844	7,408	-	-	780	500	10,532	6,199	1,808	8,007	-	500	
Princeton.....	1,600	1,368	-	1,000	-	-	30	500	1,530	1,403	91	1,494	-	500	
Rangeley.....	1,400	1,300	32	900	-	-	30	500	1,462	1,486	-	1,486	-	500	
Reed.....	250	836	59	300	-	-	84	480	923	815	-	815	-	500	
Richmond.....	2,600	1,920	-	1,800	-	-	104	500	2,404	2,045	565	2,610	-	500	
Rockland.....	6,000	6,110	-	4,500	-	-	313	500	5,313	5,893	770	6,663	-	500	
Rockport.....	1,200	1,687	-	1,200	-	-	-	500	1,700	1,687	-	1,687	650	712	
Rumford.....	7,000	5,528	180	7,000	-	-	300	500	7,980	5,312	1,899	7,211	-	500	
St. Agatha.....	750	750	-	250	-	-	-	500	750	750	-	750	-	500	
St. George.....	1,375	1,232	201	875	-	-	-	500	1,576	1,200	177	1,377	325	389	
Sanford.....	5,500	5,900	170	5,743	-	-	180	500	6,593	5,588	743	6,331	903	903	
Sangerville.....	1,400	1,356	222	900	-	-	-	500	1,622	1,385	200	1,585	-	500	
Scarboro.....	1,800	1,968	293	1,300	-	-	-	500	2,093	1,755	-	1,755	-	500	
Searsport.....	1,350	1,350	2	850	-	-	80	500	1,432	1,352	80	1,432	-	500	
Sedgwick.....	600	700	-	400	-	-	-	400	400	700	135	835	-	467	
Shapleigh.....	600	800	408	100	200	-	-	480	1,188	595	-	595	-	500	
Sherman.....	1,300	1,400	244	600	-	-	63	500	1,407	1,361	-	1,361	-	500	
Skowhegan.....	4,100	3,980	62	3,600	900	-	289	500	5,351	3,949	604	4,553	-	500	
Solon.....	1,000	1,232	-	600	-	-	230	500	1,330	1,276	314	1,590	-	500	
Southport.....	360	540	210	250	-	-	-	360	820	545	84	629	-	380	
South Portland.....	5,500	6,400	636	5,000	-	-	90	500	6,226	6,400	-	6,400	-	500	

1	2	3	4	5	6	7	8	9	10	11	12	13	14	15
South Thomaston.....	\$600	\$600	\$374	\$225	-	-	\$400	\$999	\$600	\$43	\$643	-	-	\$400
Southwest Harbor.....	1,400	1,450	289	900	-	\$280	500	1,969	1,737	129	1,866	\$75	\$75	500
Standish.....	1,277	1,220	498	750	-	-	500	1,748	1,124	62	1,186	-	-	500
Stetson.....	459	576	274	75	\$71	-	360	780	562	-	562	-	-	384
Steuben.....	-	450	-	150	-	-	300	450	450	-	450	-	-	300
Stockton Springs.....	720	583	264	200	-	-	400	864	417	-	417	-	-	389
Stonington.....	1,600	1,350	243	1,100	-	-	500	1,843	1,350	-	1,350	355	150	500
Strong.....	1,300	1,300	34	500	35	95	500	1,164	1,172	250	1,422	-	-	500
Sullivan.....	1,500	1,515	-	825	-	633	500	1,958	1,677	408	2,085	-	-	500
Surry.....	720	720	264	250	-	5	480	999	700	52	752	-	-	480
Thomaston.....	2,525	2,389	137	2,025	-	188	500	2,850	2,367	299	2,666	-	-	500
Topsham.....	2,300	2,308	-	1,800	-	18	500	2,318	2,229	135	2,364	-	-	500
Union.....	900	870	175	400	-	-	500	1,075	848	60	908	-	-	500
Unity.....	450	836	296	450	-	20	500	1,266	1,020	69	1,089	-	-	500
Vanceboro.....	1,500	1,400	12	1,000	-	-	500	1,512	1,484	102	1,596	-	-	500
Vinalhaven.....	1,800	1,922	273	1,300	-	-	500	2,073	1,788	-	1,788	-	-	500
Waldoboro.....	1,900	1,772	183	1,200	-	-	500	1,883	1,658	79	1,737	-	-	500
Warren.....	1,200	1,215	316	700	150	-	500	1,666	1,226	169	1,395	-	-	500
Washburn.....	1,500	1,900	-	1,000	-	440	500	1,940	2,089	-	2,089	-	-	500
Washington.....	533	500	58	200	-	75	367	700	550	14	564	-	-	333
Waterboro.....	500	648	566	-	-	-	500	1,066	675	-	675	-	-	432
Waterville.....	9,600	7,608	563	10,000	-	296	500	11,359	7,408	1,674	9,082	-	-	500
Wayne.....	200	506	140	200	-	-	333	673	486	56	542	-	-	337
Webster.....	1,300	1,368	97	850	-	87	500	1,534	1,342	150	1,492	-	-	500
Weld.....	950	1,080	-	450	-	-	500	950	1,003	-	1,003	-	-	500
Wells.....	2,000	2,080	574	1,700	-	-	500	2,774	2,214	256	2,470	800	657	500
Westbrook.....	9,500	9,822	-	8,000	978	1,304	500	10,782	9,577	1,772	11,349	432	432	500
West Forks.....	500	500	-	167	-	38	333	538	500	38	538	60	60	333
Whitefield.....	500	450	-	500	-	-	300	800	450	-	450	-	-	300
Windham.....	1,500	2,253	100	1,000	-	421	500	2,021	2,039	-	2,039	-	-	500
Winslow.....	2,800	2,260	116	2,700	-	-	500	3,316	2,095	736	2,831	-	-	500
Winter Harbor.....	1,250	1,132	-	750	-	80	500	1,330	1,144	63	1,207	-	-	500
Winterport.....	1,000	1,087	-	500	-	-	500	1,000	990	43	1,033	-	-	500
Winthrop.....	2,450	2,372	218	1,500	-	140	500	2,358	2,221	162	2,383	-	-	500
Woodstock.....	1,100	1,196	87	500	-	46	500	1,133	1,163	-	1,163	-	-	500
Yarmouth.....	2,600	3,116	84	2,100	-	676	500	3,360	3,037	340	3,377	-	-	500
York.....	2,350	3,574	760	2,000	862	-	500	4,122	3,047	506	3,553	-	-	500
Total.....	\$505,387	\$486,958	\$40,312	\$409,174	\$3,725	\$34,998	\$98,311	\$576,520	\$470,461	\$63,020	\$533,481	\$8,751	\$8,580	\$91,454

*Two schools.

TABLE No. XIII. SECONDARY SCHOOL STATISTICS.

Showing Amounts Expended by Towns Contracting with Academies and Other Towns with Attendance of Resident Pupils for the Year Ending July 1, 1915.

1	2	3	4	Receipts for Fiscal Year of Town.					10	11	Whole Number of Resident Pupils.		14	Enrollment Resident Pupils.			
				5	6	7	8	9			Boys.	Girls.		15	16	17	18
Towns.	NAME OF ACADEMY OR TOWN WITH WHICH CONTRACT IS MADE.	Amount appropriated by town at annual meeting, 1915.	Amount expended for instruction for year ending July 1, 1915.	Balance at close of last fiscal year.	Amount provided by town.	Amount received from other sources.	Amount received from State.	Total resources.	Total amount expended for instruction during fiscal year of town.	State aid payable for year ending July 1, 1915.	Boys.	Girls.	Average attendance resident pupils.	First year.	Second year.	Third year.	Fourth year.
Anson.....	Anson Academy.....	\$1,400	\$1,354	-	\$1,400	-	\$500	\$1,900	\$1,109	\$500	20	15	26	17	2	7	9
Athens.....	Somerset Academy.....	Retur	ns inc	omple	te.	-	-	-	-	-	-	-	-	-	-	-	-
Blaine.....	Aroostook Central Institute.....	1,000	1,000	-	1,000	-	500	1,500	1,500	500	12	20	25	9	6	7	10
Bluehill.....	Bluehill—Geo. Stevens Acad.....	500	1,000	-	500	-	500	1,000	1,000	500	25	35	59	17	12	9	22
Bridgewater.....	Bridgewater Classical Acad.....	1,250	1,500	\$926	1,250	-	500	2,676	1,301	500	26	20	42	31	9	6	-
Bucksport.....	East Maine Conference Sem.....	1,400	1,811	118	1,200	-	500	1,818	1,733	500	30	33	55	21	18	16	8
Calais.....	Calais Academy.....	4,140	3,906	-	2,546	-	500	3,046	3,878	500	65	90	147	66	48	21	20
Charleston.....	Higgins Classical Institute.....	1,000	1,200	-	700	-	500	1,200	800	500	19	27	40	18	13	7	8
Cherryfield.....	Cherryfield Academy.....	1,750	1,750	-	1,250	-	500	1,750	1,750	500	24	41	58	20	11	18	16
China.....	Ersine Academy.....	775	850	-	350	-	500	850	878	427	14	13	24	12	8	3	4

1	2	3	4	5	6	7	8	9	10	11	12	13	14	15	16	17	18
Corinna.....	Corinna Union Academy.....	1,250	2,121	691	1,000	-	500	2,191	1,579	500	16	23	33	16	13	7	3
Corinth.....	East Corinth Academy.....	1,400	1,400	467	1,400	-	500	2,387	1,400	500	25	28	51	22	10	13	8
Dover.....	Foxcroft Academy.....	1,750	1,750	-	1,250	-	500	1,750	1,750	500	20	25	40	16	12	9	8
East Machias.....	Washington Academy.....	750	750	-	250	-	500	750	750	500	10	29	35	5	20	10	4
Farmingdale.....	Gardiner.....	650	643	-	300	-	429	729	652	428	9	11	18	8	4	3	5
Foxcroft.....	Foxcroft Academy.....	1,750	1,750	-	1,250	-	500	1,750	1,750	500	27	34	55	19	16	11	9
Freedom.....	Freedom Academy.....	250	694	194	250	-	333	777	694	463	8	6	13	4	4	1	5
Hampden.....	Hampden Academy.....	2,250	2,000	-	2,000	-	500	2,500	2,000	500	38	48	78	32	21	24	9
Hartland.....	Hartland Academy.....	1,300	1,250	-	750	-	500	1,250	1,250	500	20	14	27	11	12	9	2
Kittery.....	R. W. Traip Academy.....	2,300	2,475	-	2,475	-	500	2,975	2,475	500	38	41	70	19	26	13	19
Limerick.....	Limerick Academy.....	500	833	-	500	-	333	833	833	500	4	12	15	4	7	4	1
Limington.....	Limington Academy.....	350	1,350	557	350	-	475	1,382	830	500	12	18	27	7	1	13	9
Lincoln.....	Mattanawcook Academy.....	1,100	1,600	533	1,100	-	500	2,133	1,600	500	31	31	55	28	14	9	11
Litchfield.....	Litchfield Academy.....	200	600	-	200	-	400	600	600	400	10	12	20	10	7	4	2
Mars Hill.....	Aroostook Central Institute..	1,400	1,700	300	1,400	-	500	2,200	1,700	500	24	40	51	16	14	13	16
Monmouth.....	Monmouth Academy.....	1,500	1,500	300	1,000	-	500	1,800	1,800	500	16	17	30	15	5	6	7
Monson.....	Monson Academy.....	1,000	1,500	-	900	-	500	1,400	1,400	500	16	25	38	11	20	9	1
Parsonsfield.....	Parsonsfield Seminary.....	400	925	100	-	\$325	500	925	925	500	14	8	18	3	8	7	4
Patten.....	Patten Academy.....	1,500	1,300	-	1,300	-	500	1,250	1,800	500	35	35	65	22	18	22	8
Pittsfield.....	Maine Central Institute.....	1,800	2,101	178	1,800	60	500	2,538	2,321	500	43	51	89	20	23	22	29
Saco.....	Thornton Academy.....	5,600	5,080	-	-	-	500	500	5,540	500	62	76	127	47	32	26	33
South Berwick.....	Berwick Academy.....	2,200	2,521	-	2,000	-	500	2,500	2,733	500	30	46	70	24	18	15	19
Springfield.....	Eastern Maine Institute.....	700	792	Returns incomplete.			-	-	-	-	13	8	18	8	4	-	5
Turner.....	Leavitt Institute.....	1,000	1,000	-	1,000	-	500	1,500	1,500	500	30	37	59	23	10	16	18
Vassalboro.....	Oak Grove Seminary.....	700	1,200	-	700	-	500	1,200	1,200	500	24	26	38	18	14	13	5
Wilton.....	Wilton Academy.....	2,400	2,900	1,550	2,400	-	500	4,450	3,150	500	36	49	80	25	27	21	12
Wiscasset.....	Wiscasset Academy.....	800	800	-	800	-	500	1,300	1,300	500	20	24	41	15	9	9	11
Total.....		\$50,015	\$59,906	\$5,914	\$36,571	\$385	\$16,970	\$59,840	\$57,481	\$17,218	866	1,068	1,737	659	496	403	360

TABLE No. XIV.
SECONDARY SCHOOL STATISTICS.
 Showing General Statistics of Academies for the Year Ending July 1, 1915.

NAMES.	LOCATION.	Date of incorporation.		Date of establishment.		Whole Number of Different Pupils enrolled.		Aggregate attendance.	Average daily attendance for year.	Average length of school year in days.	Number of weeks.	Average number pursuing secondary school studies.	Average number resident pupils pursuing secondary school studies.	Average number non-resident pupils pursuing secondary school studies.	Average attendance English course.	Average attendance college preparatory course.	Average attendance training course for teachers.
		3	4	5	6	Boys.	Girls.										
1	2	3	4	5	6	7	8	9	10	11	12	13	14	15	16		
Anson Academy.....	Anson.....	1823	1823	26	23	7,268	40	180	36	49	39	10	38	11	-		
Aroostook Central Institute.....	Mars Hill.....	1906	1907	36	62	13,770	78	176	36	71	44	27	48	18	-		
Berwick Academy.....	South Berwick.....	1791	1791	36	51	14,661	81	181	37	81	70	11	40	41	-		
Bluchill—George Stevens Academy.....	Bluehill.....	-	1898	32	44	11,676	71	167	36	76	61	15	57	19	22		
Bridge Academy.....	Dresden.....	1891	1891	26	21	7,134	41	174	36	32	20	12	12	20	-		
Bridgewater Classical Academy.....	Bridgewater.....	1906	1901	14	20	4,848	28	175	36	34	34	-	24	10	-		
Bridgton Academy.....	Bridgton.....	1808	1808	33	45	13,505	73	185	37	78	20	58	10	68	-		
Calais Academy.....	Calais.....	1850	1850	67	92	25,399	149	170	36	149	145	4	83	76	-		
Cherryfield Academy.....	Cherryfield.....	1829	-	26	43	11,141	61	180	36	68	64	3	30	37	-		
Coburn Classical Institute.....	Waterville.....	1842	1828	67	58	18,720	104	180	36	104	47	57	25	79	-		
Corinna Union Academy.....	Corinna.....	1852	1851	19	29	6,421	35	180	36	35	30	5	26	9	-		
East Corinth Academy.....	Corinth.....	1843	1843	32	37	11,285	64	177	36	64	60	4	48	16	-		
Eastern Maine Institute.....	Springfield.....	1901	1885	28	17	5,515	31	176	36	31	13	18	29	2	-		
East Maine Conference Seminary.....	Bucksport.....	1850	1848	68	79	21,960	122	180	37	122	50	72	71	51	-		
Erskine Academy.....	China.....	1891	1883	21	18	5,897	33	178	36	33	23	10	33	-	-		

1	2	3	4	5	6	7	8	9	10	11	12	13	14	15	16	
Foxcroft Academy.....	Foxcroft.....	1823	1822	75	91	25,473	148	172	36	148	53	95	90	58	-	
Freedom Academy.....	Freedom.....	1836	-	44	27	11,160	62	180	36	62	17	45	49	13	-	
Fryeburg Academy.....	Fryeburg.....	1792	1792	61	57	18,572	106	175	36	106	42	64	84	22	-	
Gould's Academy.....	Bethel.....	1836	1836	38	38	12,420	71	175	36	72	46	26	38	34	16	
Greeley Institute.....	Cumberland.....	1913	1859	16	22	5,537	32	171	36	32	20	12	24	8	-	
Hampden Academy.....	Hampden.....	1803	1803	41	59	15,404	90	172	36	90	77	13	60	15	15	
Hartland Academy.....	Hartland.....	1823	1823	31	25	7,738	43	180	36	43	34	22	37	6	-	
Hebron Academy.....	Hebron.....	1804	1804	168	76	41,724	228	183	38	228	14	230	64	150	-	
Higgins Classical Institute.....	Charleston.....	1891	1891	55	54	16,975	97	175	36	95	38	57	71	26	16	
Leavitt Institute.....	Turner.....	1901	1897	37	57	16,041	89	180	36	94	63	31	49	28	-	
Lee Academy.....	Lee.....	1845	1845	20	32	7,036	40	176	36	40	20	20	22	7	20	
Limerick Academy.....	Limerick.....	1808	1808	4	12	2,655	16	171	36	16	16	-	1	15	-	
Limington Academy.....	Limington.....	1848	1850	12	18	4,862	27	180	36	27	30	-	20	6	-	
Lincoln Academy.....	Newcastle.....	1801	1805	76	63	21,908	119	184	38	130	39	96	50	32	9	
Litchfield Academy.....	Litchfield.....	1845	1839	13	17	4,749	27	180	36	30	23	7	16	13	-	
Maine Central Institute.....	Pittsfield.....	1866	1866	120	125	42,300	235	180	36	245	92	153	70	160	25	
Maine Wesleyan Seminary.....	Readfield.....	1821	1824	105	89	26,250	150	175	38	156	33	136	80	60	10	
Mattanawcook Academy.....	Lincoln.....	1847	1847	34	41	11,395	63	178	36	63	56	10	32	16	14	
Monmouth Academy.....	Monmouth.....	1809	1803	31	28	9,150	54	171	36	54	30	24	42	12	-	
Monson Academy.....	Monson.....	1847	1847	18	29	7,832	44	178	36	44	42	2	21	22	-	
North Yarmouth Academy.....	Yarmouth.....	1814	1814	18	27	6,172	36	172	37	37	11	25	21	16	-	
Oak Grove Seminary.....	Vassalboro.....	1854	1850	45	40	12,862	75	171	36	41	20	21	29	13	-	
Parsonsfeld Seminary.....	Parsonsfeld.....	1833	1833	29	16	6,512	40	164	36	45	22	23	26	9	8	
Patten Academy.....	Patten.....	1847	1847	44	41	13,507	75	180	36	85	70	15	58	27	-	
Pennell Institute.....	Gray.....	-	1876	16	32	7,533	42	180	36	48	42	6	23	16	8	
Potter Academy.....	Sebago.....	-	1895	11	10	3,402	15	180	36	21	17	4	17	4	-	
Ricker Classical Institute.....	Houlton.....	1847	1848	61	81	25,080	132	190	38	134	25	109	31	63	33	
St. Joseph's Academy.....	Portland.....	1882	1881	-	112	20,272	101	182	36	82	32	50	20	62	22	
Somerset Academy.....	Athens.....	1846	-	16	19	5,535	31	180	36	34	25	9	32	2	-	
Thornton Academy.....	Saco.....	1811	1813	76	85	25,538	144	177	37	144	127	18	35	62	-	
Traip Academy.....	Kittery.....	1907	1905	41	43	13,024	71	183	38	71	70	11	49	14	-	
Washington Academy.....	East Machias.....	1792	1823	33	45	13,216	74	178	38	74	35	37	44	30	-	
Westbrook Seminary.....	Westbrook.....	1831	1831	51	21	10,249	57	179	37	57	20	37	7	30	-	
Wilton Academy.....	Wilton.....	1866	1867	42	53	15,151	84	181	37	87	80	7	64	31	-	
Wiscasset Academy.....	Wiscasset.....	1808	1808	24	31	8,318	49	178	36	49	41	9	27	5	-	
Total.....					2,037	2,255	674,752	3,778	178	1,819	3,811	2,142	1,730	1,977	1,544	218

TABLE No. XV.
SECONDARY SCHOOL STATISTICS.
 Showing Statistics Regarding Teachers in Academies for Year Ending July 1, 1915.

NAMES.	Number of teaching positions held by		Number of different individuals employed as teachers during year.		Number of principals.	Wages male teachers per month.	Wages female teachers per week.	Average annual salaries male teachers.	Average annual salaries female teachers. <small>s. & c.</small>	Average annual salaries of all teachers.
	Males.	Females.	Males.	Females.						
1	2	3	4	5	6	7	8	9	10	11
Anson Academy.....	1	2	1	2	-	\$122 22	\$11 31	\$1,100 00	\$407 50	\$753 75
Aroostook Central Institute.....	1	3	2	4	-	138 88	14 93	1,250 00	537 50	775 00
Berwick Academy.....	2	2	2	2	-	104 58	17 36	941 25	625 00	783 12
Bluehill—George Stevens Academy.....	1	2	1	2	-	111 11	14 00	1,000 00	504 00	669 33
Bridge Academy.....	1	2	1	2	-	133 33	12 94	1,200 00	466 00	710 66
Bridgewater Classical Academy.....	1	1	1	1	-	111 11	13 88	1,000 00	500 00	750 00
Bridgton Academy.....	2	2	2	3	-	108 33	15 66	975 00	564 00	728 40
Calais Academy.....	2	3	2	3	-	106 66	14 43	960 00	519 75	666 50
Cherryfield Academy.....	1	2	1	2	-	133 33	11 83	1,200 00	425 00	683 33
Coburn Classical Institute.....	3	5	3	5	1	155 55	20 27	1,400 00	730 00	981 25
Corinna Union Academy.....	1	2	1	3	-	133 33	13 12	1,200 00	472 50	715 00
East Corinth Academy.....	1	2	1	2	-	111 11	12 50	1,000 00	450 00	633 33
Eastern Maine Institute.....	1	2	2	2	-	94 31	13 00	848 84	468 00	594 94
East Maine Conference Seminary.....	4	4	4	4	-	112 65	15 42	1,013 87	604 56	696 94
Erskine Academy.....	1	1	1	1	-	88 88	16 66	800 00	600 00	700 00

	1	2	3	4	5	6	7	8	9	10	11
Foxcroft Academy.....		3	5	3	5	-	\$113 59	\$14 72	\$1,033 33	\$530 00	\$718 75
Freedom Academy.....		2	2	2	2	-	102 66	9 23	925 00	332 50	628 75
Fryeburg Academy.....		3	4	3	4	-	93 51	14 23	841 66	512 00	653 57
Gould's Academy.....		2	3	2	3	-	138 22	16 66	1,244 00	600 00	873 60
Greeley Institute.....		2	1	2	1	-	111 11	15 27	1,000 00	550 00	850 00
Hampden Academy.....		1	4	1	4	-	144 44	13 64	1,300 00	491 25	653 00
Hartland Academy.....		2	1	2	1	-	100 00	12 00	900 00	432 00	744 00
Hebron Academy.....		6	7	6	7	1	140 74	19 64	1,266 66	707 14	973 07
Higgins Classical Institute.....		2	4	2	4	-	116 66	19 09	1,050 00	687 50	810 00
Leavitt Institute.....		2	2	2	2	-	130 55	13 54	1,175 00	487 50	831 25
Lee Academy.....		1	3	1	3	-	133 33	12 35	1,200 00	444 86	633 45
Limerick Academy.....		1	1	1	1	-	100 00	10 00	900 00	360 00	630 00
Limington Academy.....		1	1	3	1	-	105 44	11 11	950 00	400 00	675 00
Lincoln Academy.....		1	4	1	4	-	115 27	15 27	1,037 50	550 00	712 50
Litchfield Academy.....		1	1	1	1	-	77 77	12 50	700 00	450 00	575 00
Maine Central Institute.....		4	7	4	7	1	134 72	17 59	1,212 50	633 33	865 00
Maine Wesleyan Seminary.....		6	5	6	5	1	134 72	17 12	1,212 50	616 66	914 58
Mattanawcook Academy.....		1	2	1	2	-	122 22	18 91	1,100 00	681 00	820 66
Monmouth Academy.....		1	2	1	2	-	111 11	13 50	1,000 00	486 00	657 33
Monson Academy.....		1	2	1	2	-	111 11	13 33	1,000 00	480 00	653 33
North Yarmouth Academy.....		2	2	2	2	-	93 61	13 88	1,060 00	500 00	728 33
Oak Grove Seminary.....		3	3	3	3	-	109 25	18 05	983 33	650 00	816 44
Parsonfield Seminary.....		2	3	2	3	-	127 77	14 35	1,150 00	516 66	770 00
Patten Academy.....		1	2	1	2	-	144 44	16 00	1,300 00	576 00	817 33
Pennell Institute.....		1	2	1	2	-	122 22	12 94	1,100 00	466 00	677 33
Potter Academy.....		1	1	1	2	-	88 88	10 00	800 00	360 00	506 66
Ricker Classical Institute.....		3	3	4	3	1	101 85	14 93	916 66	537 50	700 00
St. Joseph's Academy.....		-	16	-	16	1	-	-	-	-	-
Somerset Academy.....		1	2	1	2	-	100 00	12 00	900 00	432 00	666 00
Thornton Academy.....		4	9	4	9	-	125 00	15 58	1,125 00	561 11	734 61
Traip Academy.....		1	3	1	3	-	133 33	13 88	1,200 00	500 00	675 00
Washington Academy.....		2	2	2	2	-	122 22	11 80	1,100 00	425 00	762 50
Westbrook Seminary.....		3	5	3	5	1	142 59	19 10	1,283 33	688 00	919 99
Wilton Academy.....		2	4	2	4	-	127 77	14 35	1,150 00	516 66	740 00
Wiscasset Academy.....		1	2	1	2	-	88 88	10 50	800 00	378 00	518 66
Total.....		93	155	98	159	7	\$119 86	\$15 24	\$1,083 89	\$550 55	\$764 35

APPENDIX.

TABLE No. XVI.
SECONDARY SCHOOL STATISTICS.

Showing Permanent Assets, Current Income and Expenditures of Academies for the Year Ending July 1, 1915.

NAMES.	ASSETS—PERMANENT.				INCOME—CURRENT.							
	Endowment.	Grounds and buildings.	Other property.	Total.	Invested funds.	Town ap-propriation.	State ap-propriation.	Tuition.	Fees.	Gifts.	Other sources.	Total.
1	2	3	4	5	6	7	8	9	10	11	12	13
Anson Academy.....	\$4,500	\$3,500	-	\$8,000	\$146	\$1,000	\$500	\$315	-	-	-	\$1,961
Aroostook Central Institute.....	30,000	30,000	\$360	30,360	-	3,890	1,250	-	\$35	-	\$23	5,198
Berwick Academy.....	41,402	75,000	-	116,402	1,896	2,496	-	508	-	-	400	5,300
Bluehill—George Stevens Academy.....	19,000	6,000	3,375	28,375	928	500	500	366	-	-	-	2,288
Bridge Academy.....	50,000	10,000	-	60,000	2,000	-	-	-	-	-	-	2,000
Bridgewater Classical Academy.....	-	5,000	-	5,000	-	1,250	-	-	-	\$84	875	2,209
Bridgton Academy.....	39,600	23,000	8,000	70,600	2,083	-	1,000	2,190	-	50	1,234	6,557
Calais Academy.....	4,000	25,000	-	29,000	181	2,996	750	290	-	-	-	4,217
Cherryfield Academy.....	3,000	10,000	486	13,486	-	1,750	750	60	-	-	1,068	3,628
Coburn Classical Institute.....	25,915	99,016	-	124,931	837	-	750	-	3,845	5,000	383	10,815
Corinna Union Academy.....	9,500	2,500	-	12,000	70	2,202	500	64	3	-	-	2,839
East Corinth Academy.....	11,000	4,500	50	15,550	472	1,400	500	129	-	-	191	2,692
Eastern Maine Institute.....	-	2,000	100	2,100	-	792	800	291	-	-	53	1,936
East Maine Conference Seminary.....	52,612	95,000	-	147,612	1,839	-	500	4,773	-	485	19	7,616
Erskine Academy.....	7,300	3,000	500	10,800	300	850	-	60	-	-	-	1,210

1	2	3	4	5	6	7	8	9	10	11	12	13
Foxcroft Academy.....	\$15,000	\$20,000	\$1,000	\$36,000	\$886	\$4,000	\$750	\$1,659	-	-	\$1,048	\$8,343
Freedom Academy.....	-	3,500	500	4,000	-	694	1,000	1,257	-	-	-	2,951
Fryeburg.....	-	13,000	7,000	20,400	-	-	1,250	4,048	\$48	\$50	32	5,428
Gould's Academy.....	14,570	22,000	3,500	40,070	682	-	1,000	2,155	-	1,851	-	5,688
Greeley Institute.....	20,000	16,000	949	36,949	1,115	1,175	620	432	-	-	35	3,377
Hampden Academy.....	10,700	2,000	1,000	13,700	550	2,000	1,000	200	-	-	-	3,750
Hartland Academy.....	4,700	5,000	-	9,700	228	1,250	708	210	-	-	75	2,471
Hebron Academy.....	221,064	228,930	17,261	467,255	8,329	-	60	9,718	2,222	1,254	39,891	61,474
Higgins Classical Institute.....	20,000	75,000	-	95,000	960	1,200	1,000	1,565	43	-	2,377	7,145
Leavitt Institute.....	77,000	25,000	30,000	132,000	3,222	1,000	896	880	150	-	175	6,323
Lee Academy.....	-	14,000	-	14,000	-	-	1,500	1,204	-	-	-	2,704
Limerick Academy.....	-	4,000	-	4,000	-	833	-	-	-	-	410	1,243
Limington Academy.....	-	3,500	900	4,400	-	950	500	-	7	-	-	1,457
Lincoln Academy.....	24,800	7,500	1,200	33,500	1,454	-	1,000	3,673	-	100	68	6,295
Litchfield Academy.....	-	2,000	1,300	3,300	-	600	500	105	-	84	295	1,584
Maine Central Institute.....	53,892	120,460	16,354	190,706	2,686	-	200	6,127	497	715	9,389	19,614
Maine Wesleyan Seminary.....	218,000	117,580	50,782	386,362	11,639	-	1,200	8,228	1,373	689	-	23,129
Mattawancook Academy.....	2,200	8,000	-	10,200	132	1,600	500	114	2	193	1,000	3,541
Monmouth Academy.....	5,500	6,000	500	12,000	340	1,800	500	504	-	-	-	3,144
Monson Academy.....	9,925	5,000	200	15,125	367	1,400	500	-	-	-	-	2,267
North Yarmouth Academy.....	21,000	15,000	3,000	39,000	979	-	976	1,190	11	400	36	3,592
Oak Grove Seminary.....	30,000	33,000	5,000	68,000	1,388	1,200	985	1,010	-	3,090	6,244	13,917
Parsonfield Seminary.....	117,403	47,000	23,465	187,868	7,634	985	500	680	-	-	5,627	15,426
Patten Academy.....	7,200	1,000	400	8,600	364	1,800	750	276	-	-	250	3,440
Pennell Institute.....	32,433	15,000	500	47,933	1,800	750	-	126	81	-	-	2,757
Potter Academy.....	33,528	7,625	400	41,553	1,496	219	-	85	-	-	-	1,800
Ricker Classical Institute.....	22,673	70,000	-	92,673	708	-	1,120	3,816	860	-	2,044	8,548
St. Joseph's Academy.....	-	75,000	10,000	85,000	-	-	1,000	4,270	30	-	2,000	7,325
Somerset Academy.....	8,419	5,000	-	13,419	239	250	500	175	-	6	-	1,170
Thornton Academy.....	104,037	100,000	8,000	212,037	11,596	2,590	-	880	-	-	-	15,066
Traip Academy.....	21,483	45,113	7,696	74,292	960	3,375	750	10	-	-	-	5,095
Washington Academy.....	44,000	10,000	2,000	56,000	2,711	-	-	1,740	-	888	63	5,402
Westbrook Seminary.....	47,044	87,300	5,030	139,374	1,365	-	500	2,756	122	-	10,407	15,150
Wilton Academy.....	1,714	25,000	3,000	29,714	-	2,900	750	220	130	-	500	4,500
Wiscasset Academy.....	-	-	-	-	-	1,300	500	66	-	-	-	1,866
Total.....	\$1,456,114	\$1,628,424	\$213,808	\$3,298,346	\$74,582	\$52,997	\$30,815	\$68,419	\$9,459	\$14,964	\$86,212	\$337,448

TABLE No. XVI—Continued.

NAMES.	EXPENDITURES—CURRENT.						Balance on hand July 1, 1915.	Deficiency.	Amount of State aid payable for year ending July 1, 1915.
	Teachers' salaries.	Janitor services.	Books, ap- pliances, etc.	Repairs.	Other purposes.	Total.			
1	14	15	16	17	18	19	20	21	22
Anson Academy.....	\$1,815	\$54	\$48	\$10	-	\$1,927	\$34	-	\$500
Aroostook Central Institute.....	2,745	310	104	26	\$1,472	4,657	541	-	750
Berwick Academy.....	3,250	600	119	95	1,071	5,135	165	-	-
Bluehill—George Stevens Academy.....	2,008	175	45	638	395	3,261	-	\$973	750
Bridge Academy.....	1,700	100	-	200	-	2,000	-	-	-
Bridgewater Classical Academy.....	1,500	-	195	-	-	1,695	514	-	-
Bridgton Academy.....	3,034	441	-	1,098	1,063	5,636	921	-	-
Calais Academy.....	3,900	180	200	200	-	4,480	-	263	750
Cherryfield Academy.....	1,900	212	53	141	836	3,142	486	-	750
Coburn Classical Institute.....	7,955	470	117	397	4,673	13,612	-	2,797	750
Corinna Union Academy.....	2,181	100	60	44	144	2,529	310	-	500
East Corinth Academy.....	1,950	51	191	621	120	2,933	-	241	750
Eastern Maine Institute.....	1,669	62	274	75	48	2,128	-	192	500
East Maine Conference Seminary.....	6,374	148	-	-	1,163	7,685	-	69	-
Erskine Academy.....	1,400	50	260	-	50	1,760	-	550	500

1	2	3	4	5	6	7	8	9	10
Foxcroft Academy.....	\$5,600	\$234	\$139	\$261	\$1,926	\$8,160	\$183	-	\$750
Freedom Academy.....	2,515	100	163	30	303	3,111	-	\$160	750
Fryeburg Academy.....	4,575	201	385	65	804	6,030	-	602	750
Gould's Academy.....	4,013	180	42	337	379	4,951	737	-	1,000
Greeley Institute.....	2,550	150	194	389	307	3,500	-	213	500
Hampden Academy.....	3,265	108	175	100	147	3,795	-	45	1,000
Hartland Academy.....	2,232	90	-	9	163	2,494	-	23	500
Hebron Academy.....	12,950	1,825	824	1,963	39,718	57,280	4,194	-	-
Higgins Classical Institute.....	4,050	445	135	177	2,501	7,308	-	163	1,000
Leavitt Institute.....	3,407	769	193	50	1,551	5,970	353	-	-
Lee Academy.....	2,535	45	37	17	70	2,704	-	-	-
Limerick Academy.....	1,260	-	-	9	118	1,337	-	144	-
Limington Academy.....	1,350	-	-	-	72	1,422	35	-	500
Lincoln Academy.....	4,249	282	411	1,318	618	6,878	-	583	500
Litchfield Academy.....	1,175	21	-	17	223	1,436	148	-	-
Maine Central Institute.....	7,950	2,450	1,406	1,047	9,305	22,158	-	2,544	-
Maine Wesleyan Seminary.....	12,712	469	1,300	-	5,700	20,181	2,948	-	-
Mattanawcook Academy.....	2,312	180	114	197	632	3,435	106	-	1,000
Monmouth Academy.....	1,972	159	127	196	471	2,525	219	-	500
Monson Academy.....	1,960	114	-	201	135	2,410	-	143	500
North Yarmouth Academy.....	1,715	155	423	516	527	3,336	256	-	500
Oak Grove Seminary.....	5,300	645	606	1,680	3,844	12,075	1,842	-	500
Parsonsfield Seminary.....	3,850	399	179	675	6,128	11,231	4,195	-	-
Patten Academy.....	2,452	238	111	207	431	3,439	1	-	750
Pennell Institute.....	2,032	218	254	-	253	2,757	-	-	-
Potter Academy.....	1,160	\$13	84	135	380	1,893	-	93	-
Ricker Classical Institute.....	4,251	661	311	346	2,789	8,358	190	-	1,000
St. Joseph's Academy.....	2,800	768	-	1,182	1,493	7,905	-	480	1,000
Somerset Academy.....	1,365	36	89	11	141	1,642	-	472	500
Thornton Academy.....	9,099	1,000	1,500	4,144	5,975	21,718	-	6,652	-
Traip Academy.....	2,700	546	180	475	1,176	5,077	18	-	750
Washington Academy.....	3,185	219	113	374	535	4,426	976	-	-
Westbrook Seminary.....	5,235	352	598	526	8,382	15,093	57	-	500
Wilton Academy.....	3,900	176	41	135	292	4,544	-	44	750
Wiscasset Academy.....	1,556	-	94	13	100	1,763	103	-	500
Total.....	\$176,613	\$16,322	\$13,456	\$20,347	\$108,624	\$335,362	\$19,532	\$17,446	\$22,500

TABLE No. XVII.
SECONDARY SCHOOL STATISTICS.
Showing Payments Made by Towns not Maintaining
Standard Secondary School Courses for the Tuition of
Pupils for the Year Ending July 1, 1915.*

TOWNS.	Whole amount expended.	Amount payable from State treasury.	NUMBER OF PUPILS IN				Whole number of pupils.
			First year.	Second year.	Third year.	Fourth year.	
1	2	3	4	5	6	7	8
Albany.....	\$248 00	\$160 00	-	-	7	1	8
Alna.....	270 00	180 00	2	5	-	2	9
Argyle.....	149 97	80 00	2	1	1	-	4
Atkinson.....	292 00	194 66	3	3	1	3	10
Avon.....	90 00	60 00	1	3	-	-	4
Bancroft.....	90 00	60 00	-	-	2	1	3
Baring.....	80 00	53 33	1	1	1	-	3
Barnard Pl.....	27 00	18 00	-	-	1	-	1
Beddington.....	50 00	33 33	1	-	2	-	3
Benedicta.....	117 00	78 00	4	1	-	-	5
Bethel.....	1,490 00	500 00	27	14	5	7	53
Blanchard.....	18 00	12 00	-	1	-	-	1
Bowdoin.....	488 00	325 33	4	4	9	7	24
Brighton Pl.....	30 00	20 00	-	-	-	1	1
Brookton.....	40 00	26 67	-	-	-	2	2
Burlington.....	91 67	61 11	1	2	1	-	4
Burnham.....	240 00	160 00	1	4	2	2	9
Byron.....	122 00	81 33	2	1	2	-	5
Carroll.....	200 00	133 33	2	2	1	2	7
Chapman Pl.....	90 00	60 00	2	1	-	-	3
Chelsea.....	261 66	171 11	-	5	3	1	9
Chesterville.....	300 00	200 00	2	5	2	2	11
Columbia.....	237 00	158 00	6	7	1	1	15
Coplin Pl.....	37 00	24 66	1	-	1	-	2
Crawford.....	54 00	36 00	1	2	-	-	3
Dallas Pl.....	30 00	20 00	-	1	-	-	1
Dayton.....	51 00	34 00	1	-	1	1	3
Dead River Pl.....	72 00	48 00	-	1	1	1	3
Detroit.....	220 00	140 00	2	3	4	-	9
Dixmont.....	50 00	33 33	1	-	2	-	3
Dyer Brook.....	65 00	43 33	-	1	-	2	3
Eagle Lake.....	29 00	19 33	1	-	-	-	1
Eddington.....	130 00	86 66	1	-	3	1	5
Edgecomb.....	204 40	136 27	3	5	-	2	10
Embden.....	453 50	302 33	3	7	9	-	19
Etna.....	170 00	113 33	4	2	-	-	6
Falmouth.....	722 00	481 33	7	6	8	5	26
Fayette.....	515 00	343 33	6	6	5	2	19
Flagstaff Pl.....	10 00	6 66	-	-	1	-	1
Forest City.....	90 00	60 00	-	2	-	1	3

*This list includes towns making the return on this account before Sept. 1, 1915.

Tuition of Pupils in Secondary Schools—Continued.

TOWNS.	Whole amount expended.	Amount payable from State treasury.	NUMBER OF PUPILS IN				Whole number of pupils.
			First year.	Second year.	Third year.	Fourth year.	
1	2	3	4	5	6	7	8
Friendship.....	\$174 00	\$116 00	-	2	3	2	7
Fryeburg.....	1,325 00	500 00	17	15	8	9	49
Glenburn.....	138 50	92 33	4	1	2	-	7
Glenwood.....	6 00	4 00	-	1	-	-	1
Greene.....	154 33	102 89	1	3	1	1	6
Greenfield.....	40 00	26 66	-	2	-	-	2
Hancock.....	570 00	380 00	1	6	3	10	20
Harpwell.....	442 50	295 00	4	2	7	4	17
Hartford.....	408 00	272 00	6	4	5	1	16
Haynesville.....	130 00	86 66	3	-	1	1	5
Hebron.....	635 00	423 33	7	8	3	5	23
Hermon.....	326 00	217 33	5	5	3	4	17
Hersey.....	64 77	43 18	2	1	1	-	4
Highland Pl.....	30 00	20 00	-	1	1	-	1
Hiram.....	368 33	245 56	4	1	4	3	12
Hodgdon.....	761 50	500 00	11	5	8	2	26
Holden.....	469 00	312 66	7	2	2	7	18
Howland.....	366 00	240 00	2	2	4	4	12
Hudson.....	56 00	37 33	1	1	-	1	3
Industry.....	150 00	100 00	4	4	2	-	10
Isle au Haut.....	60 00	40 00	-	-	1	1	2
Jackman Pl.....	109 50	73 00	-	2	-	2	4
Jackson.....	138 00	92 00	1	3	1	1	6
Jefferson.....	336 40	200 00	2	3	4	3	12
Knox.....	610 00	406 66	6	6	3	6	21
Lagrange.....	147 00	98 00	3	1	-	1	5
Lake View Pl.....	126 00	84 00	4	-	-	-	4
Lakeville Pl.....	156 00	104 00	4	1	3	-	8
Lamoine.....	60 00	40 00	-	1	-	1	2
Lee.....	540 00	360 00	6	5	1	2	14
Leeds.....	699 00	466 00	8	11	7	3	29
Levant.....	187 34	124 89	1	3	3	-	7
Liberty.....	50 00	33 33	-	1	1	-	2
Lincolnville.....	330 00	220 00	1	2	7	1	11
Linneus.....	480 00	320 00	10	4	2	2	18
Livermore.....	745 50	497 00	13	11	1	3	28
Lovell.....	195 00	130 00	2	4	1	1	8
Lowell.....	66 00	44 00	-	3	-	-	3
Ludlow.....	90 00	60 00	-	1	-	2	3
Madrid.....	117 00	78 00	2	2	-	1	5
Manchester.....	419 60	279 73	8	2	6	1	17
Mapleton.....	300 00	33 34	-	3	4	3	10
Marshfield.....	56 00	37 33	1	2	-	-	3
Maxfield.....	90 00	60 00	-	1	1	1	3
Medway.....	80 00	53 33	1	1	1	-	3
Mercer.....	175 20	116 80	3	1	-	3	7
Merrill.....	212 00	141 33	-	2	5	1	8
Monticello.....	164 00	109 33	-	4	4	-	8
Montville.....	485 00	323 33	4	8	1	5	18
Moose River.....	62 00	41 33	-	-	1	2	3

Tuition of Pupils in Secondary Schools—Continued.

Towns.	Whole amount expended.	Amount payable from State treasury.	NUMBER OF PUPILS IN				Whole number of pupils.
			First year.	Second year.	Third year.	Fourth year.	
1	2	3	4	5	6	7	8
Moro Pl.	\$54 40	\$36 26	-	-	2	1	3
Moscow	240 00	160 00	-	2	3	1	3
Mt. Chase	60 00	40 00	2	1	-	-	3
Mt. Vernon	60 00	40 00	-	1	1	-	2
Naples	105 00	70 00	1	-	1	1	4
Newburg	92 22	61 48	2	5	-	-	7
Newfield	140 00	93 33	2	-	3	-	5
New Limerick	90 00	60 00	1	-	1	1	3
Newry	98 00	65 33	2	-	-	2	4
New Vineyard	310 00	206 66	2	1	6	2	11
Nobleboro	432 80	288 53	2	9	3	4	18
Northfield	48 00	32 00	1	1	-	-	2
Orland	460 00	306 66	7	2	7	-	16
Orneville	177 00	118 00	3	3	-	-	6
Orrington	679 00	452 66	4	5	8	7	24
Otisfield	345 00	230 00	1	2	3	6	12
Palermo	230 00	153 33	2	1	3	2	8
Palmyra	481 00	320 67	7	2	2	6	17
Parkman	90 00	60 00	3	-	2	-	5
Passadumkeag	328 05	218 70	5	1	1	5	12
Perham	170 00	113 33	-	3	-	2	6
Perkins	30 00	20 00	-	1	-	-	1
Peru	298 00	198 66	3	6	1	1	11
Pittston	202 36	134 91	3	3	-	1	7
Poland	265 00	176 66	3	3	3	2	11
Pownal	731 00	487 33	3	7	9	7	26
Prospect	330 00	220 00	5	2	1	3	11
Randolph	1,242 43	500 00	17	10	5	5	37
Raymond	334 00	222 66	5	7	1	1	14
Readfield	1,131 67	500 00	11	10	15	5	41
Roxbury	360 00	240 00	6	-	1	-	7
St. Albans	899 00	500 00	11	10	3	11	35
Sebec	710 00	473 33	9	8	9	2	28
Seboeis Pl.	54 00	36 00	-	1	1	-	2
Shirley	54 00	36 00	1	-	1	-	2
Sidney	342 80	228 53	7	2	2	3	14
Sorrento	60 00	40 00	-	1	1	-	2
South Thomaston	111 00	74 00	-	-	2	2	4
Stetson	60 00	40 00	-	-	-	2	2
Stockton Springs	149 86	99 91	1	1	1	2	5
Stoneham	90 00	60 00	-	1	-	2	3
Stow	150 00	100 00	-	-	5	-	5
Sumner	476 00	317 33	11	4	-	4	19
Swanville	224 86	149 91	2	2	2	2	8
Temple	70 00	46 66	1	1	1	-	3
The Forks Pl.	52 50	35 00	-	-	2	-	2
Thorndike	125 00	83 33	-	3	-	2	5
Tremont	270 00	180 00	3	2	-	7	12
Troy	357 00	238 00	-	2	5	4	12
Unity Pl.	20 00	13 33	-	-	1	-	1

Tuition of Pupils in Secondary Schools—Concluded.

TOWNS.	Whole amount expended.	Amount payable from State treasury.	NUMBER OF PUPILS IN				Whole number of pupils.
			First year.	Second year.	Third year.	Fourth year.	
1	2	3	4	5	6	7	8
Veazie.....	\$459 00	\$306 00	7	3	2	5	17
Waldo.....	148 50	99 00	2	-	4	-	6
Waltham.....	60 00	40 00	1	1	-	-	2
Washington.....	30 00	20 00	-	-	-	1	1
Waterford.....	610 00	406 66	7	5	8	1	21
Wayne.....	195 00	130 60	2	2	4	2	10
Wellington.....	60 00	40 00	1	1	-	-	2
West Bath.....	132 00	88 00	3	1	-	1	5
West Gardiner.....	609 05	360 36	9	4	2	4	19
Weston.....	270 00	180 00	2	5	1	1	9
Westport.....	90 00	60 00	2	-	1	1	4
Whitneyville.....	24 00	16 00	-	-	-	1	1
Windsor.....	520 80	347 20	11	2	1	7	21
Woolwich.....	246 00	164 00	5	2	2	-	9
Total.....	\$39,171 97	\$24,272 13	455	401	337	280	1,473

TABLE No. XVIII.
SECONDARY SCHOOL STATISTICS.

**Showing Approved Secondary Schools for the Year
Ending July 1, 1915.**

HIGH SCHOOLS.

SCHOOL.	Class.	ADDRESS.	SCHOOL.	Class.	ADDRESS.
Abbot	A	Abbot.	Eustis	A	Stratton.
Addison	A	Addison.	Exeter	A	Exeter.
Albion	A	Albion.	Fairfield	A	Fairfield.
Alfred	A	Alfred.	Farmington	A	Farmington.
Andover	B	Andover.	Flagstaff	C	Flagstaff.
Ashland	A	Ashland.	Fort Fairfield	A	Fort Fairfield.
Auburn	A	Auburn.	Frankfort	A	Frankfort.
Augusta	A	Augusta.	Franklin	A	Franklin.
Baileyville	C	Woodland.	Freeport	A	Freeport.
Bangor	A	Bangor.	Gardiner	A	Gardiner.
Bath	A	Bath.	Garland	A	Garland.
Belfast	A	Belfast.	Gorham	A	Gorham.
Belgrade	A	Belgrade.	Grand Lake Str'm	C	Grand Lake Str'm
Berwick	A	Berwick.	Greenville	A	Greenville.
Biddeford	A	Biddeford.	Guilford	A	Guilford.
Bingham	A	Bingham.	Hallowell	A	Hallowell.
Boothbay	C	Boothbay.	Harmony	A	Harmony.
Boothbay	B	East Boothbay.	Harrington	A	Harrington.
Boothbay Harbor	A	Boothbay Harbor.	Hollis	A	Hollis Center.
Bowdoinham	A	Bowdoinham.	Houlton	A	Houlton.
Bradford	A	Bradford.	Island Falls	A	Island Falls.
Brewer	A	Brewer.	Islesboro	A	Islesboro.
Bridgton	A	Bridgton.	Jay	A	Jay.
Bristol	A	Bristol.	Jefferson	C	Jefferson.
Brooklin	A	Brooklin.	Jonesboro	A	Jonesboro.
Brooks	A	Brooks.	Jonesport	A	Jonesport.
Brooksville	A	South Brooksville.	Kenduskeag	C	Kenduskeag.
Brownfield	B	Brownfield.	Kennebunk	A	Kennebunk.
Brownville	A	Brownville.	Kennebunkport	A	Kennebunkport.
Brownville	B	Brownville Jct.	Kingfield	A	Kingfield.
Brunswick	A	Brunswick.	Kingman	A	Kingman.
Buckfield	A	Buckfield.	Lebanon	C	West Lebanon.
Buxton	A	Buxton Center.	Lewiston	A	Lewiston.
Calais—Red Beach	B	Calais.	Liberty	C	Liberty.
Camden	A	Camden.	Limestone	A	Limestone.
Canaan	C	Canaan.	Lisbon	A	Lisbon Falls.
Canton	B	Canton.	Lisbon	A	Lisbon.
Cape Elizabeth	A	Cape Elizabeth.	Lubec	A	Lubec.
Caratunk	B	Caratunk.	Machias	A	Machias.
Caribou	A	Caribou.	Madison	A	Madison.
Carthage	C	Carthage.	Mapleton	B	Mapleton.
Casco	A	Casco.	Masardis	B	Masardis.
Castine	A	Castine.	Mattawamkeag	A	Mattawamkeag.
China	B	China.	Mechanic Falls	A	Mechanic Falls.
Clinton	A	Clinton.	Mexico	A	Mexico.
Columbia Falls	A	Columbia Falls.	Milbridge	A	Milbridge.
Cornish	A	Cornish.	Millinocket	A	Millinocket.
Cumberland	C	Chebeague Island.	Milo	A	Milo.
Danforth	A	Danforth.	Monroe	C	Monroe.
Deer Isle	A	Deer Isle.	Moose River	B	Moose River.
Denmark	C	Denmark.	Morrill	C	Morrill.
Dennysville	B	Dennysville.	Mt. Desert	A	N'teast Harbor.
Dexter	A	Dexter.	Mt. Desert	C	Mt. Desert.
Dixfield	A	Dixfield.	Mt. Vernon	C	Mt. Vernon.
East Livermore	A	Livermore Falls.	New Gloucester	A	New Gloucester.
East Millinocket	B	East Millinocket.	Newport	A	Newport.
Easton	A	Easton.	New Portland	C	New Portland.
Eastport	A	Eastport.	New Portland	C	N. New Portland.
Eden	A	Bar Harbor.	New Sharon	A	New Sharon.
Eliot	A	Eliot.	Norridgewock	A	Norridgewock.
Ellsworth	A	Ellsworth.	North Berwick	A	North Berwick.
Enfield	B	Enfield.	North Haven	B	North Haven.

Secondary Schools—Concluded.

SCHOOL.	Class.	ADDRESS.	SCHOOL.	Class.	ADDRESS.
Norway.....	A	Norway.	South Thomaston.	C	South Thomaston.
Oakland.....	A	Oakland.	Southwest Harbor.	A	Southwest Harb'r.
Old Orchard.....	A	Old Orchard.	Standish.....	A	Standish.
Old Town.....	A	Old Town.	Stetson.....	B	Stetson.
Orono.....	A	Orono.	Steuben.....	C	Steuben.
Oxford.....	A	Oxford.	Stockton Springs.	C	Stockton Springs.
Paris.....	A	South Paris.	Stonington.....	A	Stonington.
Paris.....	B	West Paris.	Strong.....	A	Strong.
Pembroke.....	C	Pembroke.	Sullivan.....	A	West Sullivan.
Penobscot.....	A	Penobscot.	Surry.....	B	Surry.
Phillips.....	A	Phillips.	Thomaston.....	A	Thomaston.
Plymouth.....	C	Plymouth.	Topsham.....	A	Topsham.
Portage.....	C	Portage.	Union.....	C	Union.
Porter.....	A	Kezar Falls.	Unity.....	A	Unity.
Portland.....	A	Portland.	Vanceboro.....	A	Vanceboro.
Portland (Deering)	A	Portland.	Vinalhaven.....	A	Vinalhaven.
Presque Isle.....	A	Presque Isle.	Waldoboro.....	A	Waldoboro.
Princeton.....	A	Princeton.	Warren.....	A	Warren.
Rangeley.....	A	Rangeley.	Washburn.....	A	Washburn.
Reed Plantation.....	B	Wytopitlock.	Washington.....	C	Washington.
Richmond.....	A	Richmond.	Waterboro.....	B	Waterboro.
Rockland.....	A	Rockland.	Waterville.....	A	Waterville.
Rockport.....	A	Rockport.	Wayne.....	C	Wayne.
Rumford.....	A	Rumford.	Webster.....	A	Sabattus.
St. Agatha.....	C	St. Agatha.	Weld.....	A	Weld.
St. George.....	A	Tenant's Harbor.	Wells.....	A	Wells.
Sanford.....	A	Sanford.	Westbrook.....	A	Westbrook.
Sangerville.....	A	Sangerville.	West Forks.....	B	West Forks.
Scarboro.....	*	Scarboro.	Whitefield.....	C	Whitefield.
Searsport.....	A	Searsport.	Windham.....	A	South Windham.
Sedgwick.....	B	Sedgwick.	Winslow.....	A	Winslow.
Shapleigh.....	C	Shapleigh.	Winter Harbor.....	A	Winter Harbor.
Sherman.....	A	Sherman.	Winterport.....	A	Winterport.
Skowhegan.....	A	Skowhegan.	Winthrop.....	A	Winthrop.
Solon.....	A	Solon.	Woodstock.....	A	Bryants Pond.
Southport.....	B	West Southport.	Yarmouth.....	A	Yarmouth.
South Portland.....	A	South Portland.	York.....	A	York Village.

ACADEMIES.

Anson Academy.....	A	North Anson.	Hebron Academy.....	A	Hebron.
Aroostook Central Institute.....	A	Mars Hill.	Higgins Classical Institute.....	A	Charleston.
Berwick Academy.....	A	South Berwick.	Leavitt Institute.....	A	Turner Center.
Bluehill — George Stevens Acad.....	A	Bluehill.	Lee Normal Acad.....	A	Lee.
Bridge Academy.....	A	Dresden Mills.	Limerick Acad.....	A	Limerick.
Bridgewater Classical Institute.....	A	Bridgewater.	Limington Acad.....	A	Limington.
Bridgton Academy.....	A	North Bridgton.	Lincoln Academy.....	A	Newcastle.
Calais Academy.....	A	Calais.	Litchfield Acad.....	A	Litchfield.
Cherryfield Acad.....	A	Cherryfield.	Maine Central Inst.....	A	Pittsfield.
Cornub Classical Institute.....	A	Waterville.	Maine Wesleyan Seminary.....	A	Kents Hill.
Corinna Union Academy.....	A	Corinna.	Mattanawcook Academy.....	A	Lincoln.
East Corinth Acad.....	A	East Corinth.	Monmouth Acad.....	A	Monmouth.
Eastern Maine Institute.....	A	Springfield.	Monson Academy.....	A	Monson.
East Maine Conference Seminary.....	A	Bucksport.	N. Yarmouth Acad.....	A	Yarmouth.
Erskine Academy.....	A	South China.	Oak Grove Sem.....	A	Vassalboro.
Foxcroft Academy.....	A	Foxcroft.	Parsonsfield Sem.....	A	Kezar Falls.
Freedom Academy.....	A	Freedom.	Patten Academy.....	A	Patten.
Fryeburg Acad.....	A	Fryeburg.	Pennell Institute.....	A	Gray.
Good Will High School.....	A	Hinckley.	Ricker Classical Institute.....	A	Houlton.
Gould's Academy.....	A	Bethel.	St. Joseph's Acad.....	A	Portland.
Greeley Institute.....	A	Cumberland Ctr.	Somerset Acad.....	A	Athens.
Hampden Acad.....	A	Hampden.	Thornton Acad.....	A	Saco.
Hartland Acad.....	A	Hartland.	Traip Academy.....	A	Kittery.
			Washington Acad.....	A	East Machias.
			Westbrook Sem.....	A	Portland.
			Wilton Academy.....	A	Wilton.
			Wiscasset Acad.....	A	Wiscasset.

*Classification undetermined.

TABLE No. IX.
SECONDARY SCHOOLS—Comparative Statement.
Showing Comparison of Certain Items of Secondary School
Statistics of the Years 1914 and 1915.

HIGH SCHOOLS.

ITEMS.	1915.	1914.
Number of free high schools receiving State aid	195	189
Number of towns maintaining free high schools	192	185
Number of different pupils registered	14,650	13,704
Average attendance	12,899	12,090
Number of weeks schools were maintained	6,866	6,562
Number of resident pupils	13,147	12,261
Number of non-resident pupils	1,503	1,443
Number of different persons employed as teachers, males	255	259
Number of different persons employed as teachers, females	454	452
Average wages of male teachers per month	\$110 51	\$107 72
Average wages of female teachers per week	\$16 04	\$15 44
Amount available for high school purposes for fiscal year	\$576,520	\$530,259
Amount expended for instruction for fiscal year	\$470,461	\$445,531

CONTRACT TOWNS.

Number of towns contracting with academies	37	35
Number of different pupils registered	1,934	1,805
Average attendance	1,697	1,579
Amount available for secondary school purposes for fiscal year	\$59,840	\$57,808
Amount expended for instruction for fiscal year	\$57,481	\$52,898

ACADEMIES.

Number of academies reporting	50	49
Number of different pupils registered	4,292	4,205
Average attendance	3,778	3,731
Average number pursuing secondary school studies	3,811	3,601
Number of weeks schools were maintained	1,819	1,784
Number of different persons employed as teachers, males	98	103
Number of different persons employed as teachers, females	159	156
Average wages of male teachers per month	\$119 86	\$115 73
Average wages of female teachers per week	\$15 24	\$4 64
Amount of permanent assets	\$3,298,346	\$3,277,009
Amount of current income	\$337,448	\$332,349
Amount expended for instruction	\$176,613	\$167,163
Amount expended for all purposes	\$335,362	\$320,076

PAYMENTS FOR TUITION MADE BY TOWNS NOT MAINTAINING STANDARD SECONDARY SCHOOL COURSES.

Number of towns reporting	154	187
Number of pupils for whom tuition was paid	1,473	1,609
Amount expended for tuition	\$39,172	\$40,786

CLASSIFICATION OF SCHOOLS.

Number of high schools and academies approved in Class A	196	188
Number of high schools and academies approved in Class B	23	21
Number of high schools approved in Class C	29	30
Number of high schools classification undetermined	1	2

TABLE No. XX.
Showing Cities and Towns Employing Supervisors of
Drawing.

Towns.	Number of teaching positions.		Grades in common schools in which drawing is taught.	Classes in high schools in which drawing is taught.	Cost of special instruction in drawing for year ending July 1, 1915.
	Males.	Females.			
1	2	3	4	5	6
Auburn	-	1	1-9	1-4	\$550
Augusta	-	1	1-9	1-4	700
Bangor	-	1	1-9	-	750
Biddeford	1	-	3-9	-	1,050
Brewer	-	1	1-9	1-4	330
Bridgton	-	1	1-9	1-4	219
Brownville*†	-	1	1-9	-	137
Brunswick*†	-	1	1-9	-	225
Camden*†	-	1	1-9	1-4	350
Dexter*	-	1	1-9	1-2	300
Dover*†	-	1	1-9	-	125
Eden	-	1	1-9	1-4	600
Foxcroft*†	-	1	1-9	-	125
Gardiner	-	1	1-9	-	256
Gorham	-	1	1-9	-	100
Guilford†	-	1	1-9	-	99
Houlton	1	-	1-8	1-4	900
Lewiston	-	1	2-9	1-4	700
Lisbon	-	1	1-9	1-2	450
Madison*†	-	1	1-9	1-4	260
Mexico	-	1	1-8	-	100
Milford	-	1	2-9	-	108
Milo*†	-	1	1-9	-	137
Monson†	-	1	1-9	-	108
North Berwick	-	1	1-9	1-2	214
Old Town	-	1	1-8	-	558
Portland	1	-	1-9	-	2,200
Rockland*†	-	1	1-9	1-4	550
Rockport*†	-	1	1-9	-	150
Rumford	-	1	1-9	-	338
Saco	1	-	1-9	-	1,000
Sanford	-	1	1-9	1-4	400
Sangerville	-	1	1-9	-	72
Skowhegan*†	-	1	1-9	1-4	390
South Portland	-	1	1-9	1-4	575
Thomaston*†	-	1	1-9	1-4	350
Topsham*†	-	1	1-9	-	56
Waterville	-	1	1-9	-	684
Westbrook	-	1	1-9	-	675
Total	4	36	-	-	\$16,891

* Employed part time only.

† Time divided with other towns.

TABLE No. XXI.
Showing Cities and Towns Employing Supervisors of Music.

TOWNS.	Number of teaching positions held by persons devoting more than half their time to instruction in music.		Grades in common schools in which music is taught.	Classes in high schools in which music is taught.	Cost of instruction in music for year ending July 1, 1915.
	Males.	Females.			
1	2	3	4	5	6
Ashland.....	-	1	1-9	1-4	\$ 468
Auburn.....	1	-	1-9	1-4	1,200
Augusta.....	-	1	1-9	1-4	700
Bangor.....	-	1	1-9	1-4	750
Bath.....	-	1	1-9	1-4	700
Belfast.....	-	1	1-9	1-4	415
Biddeford.....	-	1	1-9	1-4	600
Boothbay Harbor.....	-	1	1-9	1-4	395
Brewer.....	-	1	1-9	1-4	450
Bridgton.....	-	1	1-9	1-4	446
Brownville*†.....	-	1	1-9	-	137
Brunswick*†.....	-	1	1-9	1-4	360
Camden*†.....	-	1	1-9	1-4	296
Canton.....	1	-	1-9	-	92
Caribou.....	-	1	1-9	1-4	540
Cornish.....	-	1	1-9	1-4	80
Dexter*.....	-	1	1-9	1-4	300
Dixfield.....	-	1	2-9	-	65
Dover*†.....	-	1	1-9	-	125
East Livermore.....	1	-	1-9	1-4	523
Eden.....	-	1	1-9	1-4	750
Eliot.....	1	-	1-8	1-4	324
Fairfield.....	-	1	1-9	1-4	503
Farmington.....	-	1	1-9	1-4	456
Foxcroft*†.....	-	1	1-9	-	125
Freeport.....	-	1	1-9	-	300
Gardiner.....	-	1	1-9	1-4	550
Guilford*†.....	-	1	1-9	-	99
Hallowell*†.....	1	-	1-9	1-4	200
Houlton.....	-	1	2-9	1-4	500
Islesboro.....	-	1	1-9	1-4	150
Jay.....	1	-	1-9	1-4	500
Kennebunk.....	-	1	1-9	1-4	500
Kennebunkport.....	-	1	1-9	-	504
Kingfield.....	-	1	1-9	1-4	100
Leeds*.....	-	1	1-8	-	100
Lewiston.....	1	-	1-9	1-4	1,000
Lincoln.....	-	1	1-9	-	432
Lisbon*†.....	-	1	1-9	1-4	225
Madison*†.....	1	-	1-9	1-4	275
Mexico.....	-	1	1-8	-	124
Millinocket.....	-	1	1-9	1-4	468
Milo*†.....	-	1	1-9	-	137
Monson*†.....	-	1	1-9	-	108
Mt. Desert*†.....	-	1	1-9	-	680
New Gloucester.....	-	1	1-9	1-4	320
Newport.....	-	1	1-9	1-4	200
North Berwick.....	-	1	1-9	1-4	254
Norway.....	-	1	1-9	1-4	650
Oakland.....	-	1	1-9	1-4	250
Old Orchard.....	-	1	4-9	1-4	144
Old Town.....	-	1	1-9	1-4	396
Orono.....	-	1	1-9	1-4	306
Paris.....	-	1	1-9	-	589
Pittsfield.....	-	1	1-6	-	195
Portland.....	1	1	1-9	1-4	2,050

* Employed part time only.

† Time divided with other towns.

TABLE XXI—Concluded.

Towns.	Number of teaching positions held by persons devoting more than half their time to instruction in music.		Grades in common schools in which music is taught.	Classes in high schools in which music is taught.	Cost of instruction in music for year ending July 1, 1915.
	Males.	Female.			
1	2	3	4	5	6
Presque Isle	-	1	1-9	1-4	550
Rockland*†	-	1	1-9	1-4	575
Rockport*†	-	1	1-9	1-4	270
Rumford	-	1	1-9	1-4	338
Saco	-	1	1-9	-	600
Sanford	-	1	1-9	1-4	550
Sangerville	-	1	1-9	1-4	84
Scarboro	-	1	1-9	1-4	176
Skowhegan*†	1	-	1-9	1-4	425
South Berwick	1	-	1-9	-	270
South Portland	-	1	1-9	1-4	575
Southwest Harbor*†	-	1	1-9	-	180
Sullivan	-	1	1-9	1-4	305
Thomaston*†	-	1	1-9	1-4	250
Topsham*†	-	1	1-9	1-4	180
Turner	1	-	1-9	-	150
Vinalhaven	-	1	1-9	-	180
Waterville	-	1	1-9	1-4	684
Webster*†	-	1	1-9	1-4	127
Westbrook	-	1	1-9	-	675
Wilton	-	1	1-9	-	186
Winslow	-	1	1-9	1-4	153
Winthrop*†	1	-	1-9	1-4	200
York	-	1	1-9	-	650
	13	68	-	-	\$31,439

* Employed part time only.
 † Time divided with other towns.

TABLE No. XXII.
Showing Statistics of Kindergartens.

Towns.	Number of public kindergartens.	Number of teaching positions.	Number of different pupils registered.		Average attendance.	Age at which pupils are admitted.	Date of establishment.
			Boys.	Girls.			
1	2	3	4	5	6	7	8
Augusta	6	8	93	108	106 4	yrs.	1905
Bangor	8	17	172	172	262 4	..	1898
Biddeford	1	1	13	18	24 5	..	1902
Lewiston	2	2	50	64	61 4 1/2	..	1898
Portland	11	18	199	244	343 4	..	1883
Saco	1	1	28	16	23 4	..	1894
Skowhegan	2	2	16	16	19 4 1/2	..	1905
Winslow	1	2	32	39	38 4	..	1912
	32	51	603	677	876	-	-

TABLE No. XXIII.
Showing School Statistics, Unorganized Townships, Year Ending July 1, 1915.

DESIGNATION OF TOWNSHIPS.	COUNTIES.	Number of persons 5 to 21 years (April 1).		Number of different pupils registered in elementary schools.	Aggregate attendance.	Average daily attendance.	Average length in days of the school year.	Number of teaching positions.	Number of different teachers employed.	Number of pupils attend- ing secondary schools.	AMOUNT EXPENDED FOR							
		1914	1915								Wages and board of teachers.	Transportation of children.	Board and tuition of children.	Fuel and janitor.	Books and supplies.	Services and ex- penses of agents.	Total.	
																		3
No. 3, R. 2, W. E. L. S.	Aroostook	-	2	1	-	-	-	-	-	-	-	-	-	\$66 65	-	-	\$6 00	\$72 65
No. 8, R. 4, W. E. L. S.	Aroostook	22	41	37	2,752	21	129	1	2	-	\$361 20	-	69 00	-	\$57 00	-	-	500 20
No. 9, R. 4, W. E. L. S.	Aroostook	23	19	18	1,910	14	140	1	2	1	304 00	-	39 00	8 00	11 37	-	-	362 87
No. 11, R. 4, W. E. L. S.	Aroostook	3	-	1	-	-	-	-	-	-	-	-	68 00	-	-	-	-	68 00
No. 16, R. 4, W. E. L. S.	Aroostook	4	4	1	-	-	-	-	-	-	-	-	104 20	-	-	-	-	154 20
No. 17, R. 4, W. E. L. S.	Aroostook	121	109	79	6,842	49	140	2	4	-	697 00	-	651 25	37 50	37 07	20 50	1,443 32	
A, R. 5, W. E. L. S.	Aroostook	27	23	30	3,207	21	145	2	2	-	733 00	-	-	35 90	2 50	29 50	-	800 90
No. 7, R. 5, W. E. L. S.	Aroostook	5	6	3	-	-	-	-	-	-	-	\$180 00	-	-	-	-	-	180 00
No. 8, R. 5, W. E. L. S.	Aroostook	2	3	1	-	-	-	-	-	1	-	-	49 00	-	-	-	-	49 00
No. 17, R. 5, W. E. L. S.	Aroostook	47	68	67	6,104	40	152	2	4	-	772 00	-	73 00	20 00	33 72	-	-	898 72
No. 15, R. 6, W. E. L. S.	Aroostook	20	27	26	2,749	16	170	1	2	-	376 00	-	-	41 00	10 20	-	-	427 20
No. 18, R. 10, W. E. L. S.	Aroostook	6	6	1	-	-	-	-	-	-	44 00	-	112 30	-	3 20	10 00	-	169 50
Letter D	Franklin	-	2	2	-	-	-	-	-	-	-	30 40	-	-	-	-	-	30 40
Perkins	Franklin	27	24	34	2,259	15	150	1	2	-	382 40	-	-	57 00	12 92	57 00	-	509 32
Washington	Franklin	12	8	5	442	3	150	-	-	-	-	14 00	38 00	-	-	-	-	52 00

1	2	3	4	5	6	7	8	9	10	11	12	13	14	15	16	17	18
No. 1, R. 2, (Redington).....	Franklin.....	4	6	4	-	-	-	-	-	-	-	-	\$172 80	-	-	\$8 40	\$181 20
No. 3, R. 2, (Jerusalem).....	Franklin.....	7	8	4	462	3 140	1	2	2	-	\$266 00	-	60 00	\$10 00	\$ 80	-	336 80
No. 4, R. 3, W. K. R. B. K. P.....	Franklin.....	13	7	7	645	4 150	1	1	1	-	285 00	-	63 00	21 75	4 66	16 75	391 16
No. 3, R. 4, W. B. K. P.....	Franklin.....	4	3	3	347	3 130	1	2	-	-	251 57	-	-	-	2 49	-	254 06
No. 3, R. 5, W. B. K. P.....	Franklin.....	2	4	2	-	-	-	-	-	-	-	-	50 00	-	-	-	50 00
No. 6.....	Franklin.....	-	5	4	-	-	-	-	-	-	-	-	20 00	-	-	-	20 00
No. 2, R. 6, W. B. K. P.....	Franklin.....	-	5	3	118	3 40	1	1	-	-	112 90	-	15 00	8 00	-	-	135 90
No. 1, R. 8, W. B. K. P.....	Franklin.....	16	19	21	1,726	12 150	1	1	-	-	290 00	-	-	12 77	1 27	-	304 04
No. 2, R. 8, W. B. K. P.....	Franklin.....	10	4	4	409	4 105	1	2	-	-	174 90	-	-	2 00	-	2 00	178 90
Eagle Island.....	Hancock.....	11	13	7	781	5 144	1	2	-	-	393 85	-	-	41 00	8 23	11 25	454 33
No. 7.....	Hancock.....	-	3	2	-	-	-	-	-	-	-	-	15 00	-	-	-	15 00
No. 8.....	Hancock.....	7	6	6	748	4 190	1	2	-	-	426 25	-	-	37 50	9 10	-	472 85
No. 28.....	Hancock.....	6	5	3	360	3 120	1	2	-	-	140 00	-	-	9 75	40	14 00	164 15
Muscongus Island.....	Lincoln.....	34	34	27	3,333	21 155	1	1	-	-	428 00	63 50	-	35 75	8 77	4 15	540 17
Andover North Surplus.....	Oxford.....	4	5	4	322	3 94	1	2	-	-	140 00	-	-	6 00	-	-	146 00
Bachelor's Grant.....	Oxford.....	30	29	29	2,294	15 150	1	1	-	-	315 00	-	16 00	9 00	20	-	340 20
Letter C.....	Oxford.....	2	2	1	-	-	-	-	-	-	-	-	95 21	-	-	-	95 21
Riley.....	Oxford.....	3	9	7	567	4 148	1	2	-	-	273 20	-	-	8 00	6 71	-	287 91
No. 4, R. 1, (Richardson).....	Oxford.....	3	3	3	378	3 130	1	1	-	-	208 00	-	-	7 00	2 28	-	217 28
No. 3, Indian Township.....	Penobscot.....	15	17	12	1,238	9 150	1	1	-	-	330 00	-	-	25 75	3 46	-	359 21
No. 4, Indian Township.....	Penobscot.....	-	8	13	889	10 85	1	2	-	-	189 85	-	-	15 50	18 45	-	223 80
Mattamiscontis.....	Penobscot.....	4	3	2	310	2 155	1	1	-	-	232 50	-	-	26 25	-	\$3 50	262 25
No. 1, R. 6, W. E. L. S.....	Penobscot.....	15	9	5	571	4 150	1	1	1	-	390 00	-	20 00	45 25	6 07	-	461 32
No. 2, R. 6, W. E. L. S.....	Penobscot.....	29	36	30	2,147	21 100	1	1	2	-	415 14	-	17 25	19 00	20 15	-	471 54
A, R. 7, W. E. L. S.....	Penobscot.....	8	11	7	790	5 150	1	1	-	-	279 00	-	-	-	5 35	-	284 35
No. 2, R. 7, W. E. L. S.....	Penobscot.....	10	9	7	608	4 150	-	-	-	-	-	\$253 75	-	-	-	-	253 75
No. 6, R. 7, W. E. L. S.....	Penobscot.....	5	7	5	-	-	-	-	-	-	-	-	395 00	-	-	-	395 00
No. 2, R. 8, N. W. P.....	Penobscot.....	2	-	-	-	-	-	-	-	-	-	-	144 00	-	-	-	144 00
No. 6, R. 8, W. E. L. S.....	Penobscot.....	-	3	4	448	3 130	1	1	-	-	266 50	-	-	13 00	2 69	-	282 19
A, R. 8 and 9, W. E. L. S.....	Penobscot.....	12	-	8	1,111	9 115	1	1	-	-	256 55	1 50	-	26 50	13 35	-	297 90

APPENDIX.

TABLE No. XXIII—Concluded.

DESIGNATION OF TOWNSHIPS.	COUNTIES.	Number of persons 5 to 21 years (April 1).		Number of different pupils registered in elementary schools.	Aggregate attendance.	Average daily attendance.	Average length in days of the school year.	Number of teaching positions.	Number of different teachers employed.	Number of pupils attend- ing secondary schools.	AMOUNT EXPENDED FOR						
		1914	1915								Wages and board of teachers.	Transportation of children.	Board and tuition of children.	Fuel and janitor.	Books and supplies.	Services and ex- penses of agents.	Total.
Day's Academy Grant.	Piscataquis.	9	9	10	1,450	8	188	2	2	-	\$796 77	\$90 00	-	\$27 25	\$7 32	-	\$921 34
No. 3, R. 5, (Little Squaw Mt.)	Piscataquis.	10	8	9	-	-	-	-	-	-	-	-	\$167 00	-	-	\$4 00	171 00
No. 2, R. 6, (Squaw Mt.)	Piscataquis.	12	11	11	1,147	8	150	1	1	-	302 00	-	5 00	9 07	5 00	321 07	
No. 5, R. 9, N. W. P.	Piscataquis.	3	2	1	-	-	-	-	-	-	-	107 80	-	4 20	-	112 00	
No. 6, R. 9, N. W. P.	Piscataquis.	2	7	4	383	3	150	1	1	-	342 00	-	-	12 00	91	354 91	
No. 7, R. 9, N. W. P.	Piscataquis.	24	9	15	1,108	8	145	1	1	1	337 50	-	127 76	21 75	10 11	497 12	
A, R. 13, W. E. L. S.	Piscataquis.	2	10	4	355	3	125	1	2	-	307 80	-	-	28 00	5 75	341 55	
No. 5, R. 13, W. E. L. S., (Che- suncook).	Piscataquis.	13	12	8	1,038	7	145	1	2	1	491 50	24 85	444 50	85 00	12 88	23 00	1,081 73
No. 4, R. 14, W. E. L. S.	Piscataquis.	3	3	3	434	3	145	-	-	-	-	-	152 00	-	-	-	152 00
No. 3, R. 15, W. E. L. S.	Piscataquis.	2	3	2	267	2	135	1	1	-	194 30	-	-	33 50	-	-	207 80
Million Acre Gore.	Somerset.	9	10	8	1,074	7	150	1	1	-	660 00	-	-	32 00	13 83	-	705 83
No. 1, R. 1, (Rockwood Strip).	Somerset.	41	63	62	4,839	28	174	3	5	-	1,144 64	-	24 00	113 87	139 83	31 30	1,453 64
No. 5, R. 1, W. B. K. P.	Somerset.	-	4	3	273	3	95	1	2	-	184 65	-	-	-	52	-	185 17
No. 6, R. 1, (Holeb).	Somerset.	7	8	5	513	4	120	1	2	-	279 00	-	-	42 00	-	4 00	325 00
No. 1, R. 3, (Carrying Place). . .	Somerset.	6	12	6	407	4	110	1	2	-	317 50	62 00	-	26 50	25	14 00	420 25

1	2	3	4	5	6	7	8	9	10	11	12	13	14	15	16	17	18
No. 2, R. 3, W. K. R. B. K. P.	Somerset	2	2	2	120	2	60	1	1	-	\$80 00	-	-	\$2 00	\$1 06	-	\$83 06
No. 2, R. 3, E. K. R. B. K. P.	Somerset	4	3	7	922	6	160	1	2	-	289 65	-	-	11 50	1 88	\$3 00	306 03
No. 4, R. 3, N. B. K. P.	Somerset	6	6	4	-	-	-	-	-	-	-	-	\$47 00	-	-	-	47 00
No. 1, R. 4, W. K. R.	Somerset	2	2	1	-	-	-	-	-	-	-	-	13 00	-	-	-	13 00
No. 2, R. 4, E. K. R.	Somerset	-	3	2	-	-	-	-	-	-	-	-	-	20 80	-	-	20 80
No. 1, R. 5, (Moxie Gore)	Somerset	13	11	9	315	6	50	1	1	-	107 90	\$238 00	87 27	-	2 50	-	435 67
No. 2, R. 5, (Squawtown)	Somerset	6	-	-	-	-	-	-	-	-	-	-	1 65	-	-	-	1 65
No. 1, R. 6, W. K. R. B. K. P.	Somerset	2	2	3	-	-	-	-	-	-	-	-	45 65	-	-	-	45 65
Kossuth	Washington	28	22	27	1,712	18	97	3	5	-	608 50	68 00	-	20 25	2 86	21 00	720 61
Lambert Lake	Washington	35	26	28	2,513	16	158	1	2	-	419 20	-	-	50 00	4 64	12 00	485 84
Indian Township	Washington	5	2	1	-	-	-	-	-	-	-	-	12 60	-	-	3 60	16 20
No. 10, R. 3, (Forest)	Washington	13	14	12	1,499	9	170	1	1	2	438 54	-	40 00	50 90	67 18	17 50	614 12
General		-	-	-	-	-	-	-	-	-	-	-	-	-	85 80	1,164 17	1,249 97
Total		834	879	787	67,236	478	141	55	83	12	\$17,015 26	\$1,133 80	\$3,520 79	\$1,218 49	\$604 80	\$1,485 62	\$24,978 76

APPENDIX.

Summary of Statistics, Unorganized Townships.

I. NUMBER, SCHOOL POPULATION, ETC., OF TOWNSHIPS.

Number of townships for which school privileges were provided	72
Number of persons between five and twenty-one years of age, April 1, 1914 ..	834
Number of persons between five and twenty-one years of age, April 1, 1915 ..	879
Number of townships in which schools were maintained	47
Number from which children were schooled outside the township	25
Number of schools maintained within the townships	55

II. SCHOOL ENROLLMENT AND ATTENDANCE.

Number of different pupils registered from all townships in elementary schools	787
Number of different pupils registered in all schools maintained within the townships	738
Number of different pupils attending elementary schools in outside towns ..	49
Number attending secondary schools	12
Aggregate attendance in schools within the townships	67,236
Average daily attendance in schools within the townships	478
Average length in days of the school year	141

III. TEACHERS.

Number of teaching positions	55
Number of different teachers employed	83
Number having previous experience	75
Average weekly wages, including board	\$11 51

IV. SPECIAL SCHOOL CONDITIONS.

Number of pupils not absent one-half day	[317
Number of cases of tardiness	1,621
Number of citizens visiting schools	447

V. FISCAL.

Amount paid for wages and board of teachers	\$17,015 26
Amount paid for transportation of pupils	1,133 80
Amount paid for board and tuition of pupils	3,520 79
Amount paid for fuel and janitor	1,218 49
Amount paid for books and supplies	604 80
Amount paid agents for services and expenses	1,485 62
Total	\$24,978 76

TABLE No. XXIV.
INDUSTRIAL EDUCATION—Manual Training.
Showing Statistics of Courses in Manual Training Main-
tained for Year Ending July 1, 1915.

Towns.	NUMBER OF TEACHING POSITIONS.		Grades in common schools in which manual training is taught.	Classes in high schools in which manual training is taught.	Cost of instruction.
	Males.	Females.			
1	2	3	4	5	6
Auburn.....	1	-	6-9	1-4	\$1,300
Augusta.....	-	1	5-9	-	700
Bangor.....	2	-	6-9	1-2	2,700
Bath.....	1	-	7-0	1-4	1,300
Biddeford.....	1	-	4-9	1-	1,000
Brewer.....	1	-	7-9	1-4	1,050
Bridgton.....	-	1	6-9	1-4	439
Brunswick.....	1	-	6-9	-	600
Calais.....	1	-	7-9	1-2	850
Camden.....	1	-	7-9	1-4	1,100
East Livermore.....	1	-	4-9	1-4	900
Eden.....	1	-	6-8	1-4	1,200
Fairfield.....	1	-	6-9	1-4	1,100
Farmington.....	-	1	6-9	-	100
Freeport.....	1	-	6-9	1-4	525
Island Falls*.....	1	-	1-9	-	158
Islesboro.....	-	1	4-9	1-4	600
Lewiston.....	1	-	6-9	-	1,095
Lewiston.....	1	-	6-9	1-2	446
Madison.....	1	-	6-9	1-4	550
Oakland.....	7	-	5-8	1-4	7,625
Portland.....	1	-	7-9	1-3	1,000
Rockland.....	1	-	5-9	1-	1,025
Rumford.....	1	-	6-9	-	900
Saco.....	-	1	7-9	1-	700
Sanford.....	1	-	5-8	1-2	654
Skowhegan.....	1	-	6-9	-	300
Topsnam.....	-	1	1-9	-	200
Trescott*.....	1	-	6-9	3-	1,300
Westbrook.....	1	-	6-0	1-4	550
Winslow.....	1	-	6-8	1-3	525
Yarmouth.....	-	1	1-9	-	725
Total.....	32	7	-	-	\$33,215

*Employed less than half time.

TABLE No. XXV.
INDUSTRIAL EDUCATION—Domestic Science.
Showing Statistics of Courses in Domestic Science Main-
tained for the Year Ending July 1, 1915.

TOWNS.	Number of teaching positions.	Grades in common schools in which sewing is taught.	Classes in high schools in which sewing is taught.	Grades in common schools in which cookery is taught.	Classes in high schools in which cookery is taught.	Cost of instruction.
1	2	3	4	5	6	7
Auburn.....	2	5-7	-	8-9	1-4	\$894
Augusta.....	1	5-8	-	-	-	700
Bangor.....	3	6-8	1	9	1-2	1,700
Bath.....	2	9	1-4	7-9	1	950
Brewer.....	1	7-9	-	-	-	220
Bridgton*.....	1	6-9	-	-	-	112
Brooks.....	1	-	1-4	-	-	432
Brunswick.....	1	6-7	-	8-9	-	567
Camden.....	1	7-9	1-4	8-9	1-4	600
Cornish.....	1	4-7	1-3	8-9	2-4	450
East Livermore.....	1	4-9	1-4	7-9	1-4	500
Eden.....	1	6-8	1-4	7-8	1-4	850
Fairfield.....	1	6-8	1-4	7-9	1-4	650
Farmington*.....	1	6-9	-	-	-	50
Lewiston.....	2	5-7	-	8-9	1-2	1,297
Madison.....	1	6-9	1-2	8-9	1-2	250
Millinocket.....	1	4-9	-	7-9	1-4	510
Oakland.....	1	6-8	1-4	7-9	1-4	375
Portland.....	4	6-8	3-4	8	3-4	2,550
Rockland.....	1	7-9	1-3	8-9	1-3	550
Rumford.....	1	4-9	1	8	1	675
Saco.....	1	6-9	-	8-9	-	300
Sanford.....	1	6	-	7-9	1-4	700
Skowhegan.....	1	5-8	1-2	7-8	1-2	375
Topsham.....	1	6-7	-	8-9	-	283
Waterville.....	1	7-8	1-4	9	1-4	700
Westbrook.....	1	6-7	-	7-9	1-2	675
Windham.....	1	-	1-4	-	3-4	260
Winslow.....	1	6-9	1-4	6-9	1-4	375
Yarmouth.....	1	6-8	1-4	7-8	1-4	396
Total.....	38	-	-	-	-	\$18,946

* Employed less than half time.

TABLE No. XXVI.

INDUSTRIAL EDUCATION—EVENING SCHOOLS.

Showing Statistics of Evening Schools Maintained for Year Ending July 1, 1915.

TOWNS.	Number of evening schools.	Number of teaching positions.		Number of different pupils registered during year.		Average attendance.	Length of nightly sessions.	Number of sessions a week.	Number of weeks for which school was maintained.	Average age of students.	Cost of support of schools.	Date of establishment.
		Males.	Females.	Males.	Females.							
1	2	3	4	5	6	7	8	9	10	11	12	13
Auburn.....	4	22	8	76	20	77	2 hrs.	3	14	18	\$569	1908
Augusta.....	17	7	12	167	178	183	1 1/2	4	21	-	2,129	1908
Bangor.....	6	4	2	65	81	108	2	3	30	23	727	1914
Bath.....	15	9	6	196	200	271	1 1/2	2	25	24	2,973	1913
Biddeford.....	6	2	7	103	70	156	1 1/2	4	16	16	825	1880
Brunswick.....	3	3	-	34	45	58	2	3	9	17	74	1911
Lewiston.....	18	12	10	231	198	278	1 5-6	4	20	22	2,305	1884
Lisbon.....	7	5	3	54	22	60	1 1/2	3	17	23	375	1914
Portland.....	21	3	17	401	338	517	2	4	25	20	4,825	-
Rumford.....	2	3	5	67	25	54	1 1/2	3	19	20	411	1914
Sanford.....	7	3	6	80	29	51	1 1/2	3	15	18	397	1910
Skowhegan.....	5	1	3	14	20	30	2	3	24	22	460	1910
Waterville.....	4	-	4	58	34	42	1 1/2	4	28	21	510	1911
Westbrook.....	2	1	1	48	18	20	2	2	22	23	220	1913
Winthrop.....	2	1	2	24	7	28	2	3	8	24	104	1913
Total.....	125	60	87	1,618	1,285	1,933	-	48	293	20	\$16,904	-

TABLE No. XXVII.
INDUSTRIAL EDUCATION.

**Showing Apportionment of State Aid for Industrial Courses and Evening Schools Maintained During
Year Ending July 1, 1915.**

TOWN OR ACADEMY.	ELEMENTARY SCHOOLS.		SECONDARY SCHOOLS.			Evening schools.	Total.
	Manual training.	Domestic science.	Mechanic arts.	Domestic arts.	Agriculture.		
1	2	3	4	5	6	7	8
Auburn.....	\$887 02	\$550 16	-	-	\$260 00	\$364 83	\$2,062 01
Augusta.....	466 67	466 67	-	-	-	1,419 00	2,352 34
Bangor.....	800 00	800 00	\$400 00	\$100 00	-	484 83	2,584 83
Bath.....	733 33	400 00	133 33	233 33	-	1,280 88	2,780 87
Biddeford.....	666 00	-	-	-	-	550 00	1,216 00
Brewer.....	466 66	146 67	233 33	-	-	-	846 66
Bridgton.....	280 00	74 40	-	-	-	-	354 40
Brooks.....	-	-	-	288 00	-	-	288 00
Brunswick.....	400 00	377 77	-	-	-	49 33	827 10
Calais.....	516 66	-	-	-	-	-	516 66
Camden.....	440 00	240 00	293 33	160 00	-	-	1,133 33
Cape Elizabeth.....	-	-	-	-	266 66	-	266 66
Cornish.....	-	200 00	-	100 00	-	-	300 00
East Livermore.....	400 00	222 22	200 00	111 11	-	-	933 33
Eden.....	456 66	326 66	300 00	200 00	-	-	1,283 32
Fairfield.....	733 33	433 33	-	-	-	-	1,166 66
Freeport.....	262 50	-	-	-	-	-	262 50
Islesboro.....	400 00	-	-	-	-	-	400 00
Lewiston.....	729 67	847 25	-	43 33	-	1,493 50	3,113 75

1	2	3	4	5	6	7	8
Lisbon.....	-	-	-	-	-	\$250 07	\$250 07
Madison.....	\$235 11	\$129 63	\$62 22	\$37 04	-	-	464 00
Millinocket.....	-	170 00	-	170 00	-	-	340 00
Oakland.....	366 65	249 95	-	-	-	-	616 00
Portland.....	3,877 77	1,111 11	700 00	300 00	-	3,105 33	9,094 21
Rockland.....	533 33	293 33	133 33	73 33	-	-	1,033 32
Rumford.....	444 66	300 00	222 00	150 00	-	231 33	1,347 99
Saco.....	600 00	200 00	-	-	-	-	800 00
Sanford.....	350 00	408 33	66 66	58 33	-	236 22	1,119 54
Skowhegan.....	344 00	194 45	92 00	55 55	-	284 00	970 00
Topsham.....	200 00	188 89	-	-	-	-	388 89
Washburn.....	-	-	-	-	\$500 00	-	500 00
Waterville.....	-	280 00	-	186 66	-	-	466 66
Westbrook.....	800 00	450 00	500 00	-	-	-	1,750 00
Windham.....	-	-	-	155 73	277 12	-	432 85
Winslow.....	366 66	250 00	-	-	-	-	616 66
York.....	483 33	-	-	91 66	-	-	574 99
Calais Academy.....	-	-	50 00	-	-	-	50 00
East Corinth Academy.....	-	-	-	-	500 00	-	500 00
East Maine Conference Seminary.....	-	-	-	132 12	367 88	-	500 00
Foxcroft Academy.....	-	-	-	-	500 00	-	500 00
Fryeburg Academy.....	-	-	200 00	-	300 00	-	500 00
Greeley Institute.....	-	-	-	-	177 77	-	177 77
Hartland Academy.....	-	-	-	-	266 66	-	266 66
Leavitt Institute.....	-	-	-	-	419 04	-	419 04
Maine Central Institute.....	-	-	-	270 83	-	-	270 83
Maine Wesleyan Seminary.....	-	-	-	-	400 00	-	400 00
Parsonfield Seminary.....	-	-	-	200 00	300 00	-	500 00
St. Joseph's Academy.....	-	-	-	500 00	-	-	500 00
Wilton Academy.....	-	-	323 81	171 42	-	-	495 23
Total.....	\$17,240 01	\$9,310 82	\$3,910 01	\$3,788 44	\$4,535 13	\$9,749 32	\$48,533 73

APPENDIX.

TABLE No. XXVIII.
MEDICAL INSPECTION.

**Showing Cities and Towns Reporting Employment of
School Physicians.**

Towns.	Number of school physicians employed.	Number of cases in which notification was made by school phys- icians that medical advice was necessary.	Approximate time in hours that school physicians have de- voted to examination of pupils in public schools during year.	Cost of employment of school physicians for year.
1	2	3	4	5
Auburn.....	1	84	80 hrs.	\$150
Augusta.....	2	40	100 "	300
Bangor.....	8	229	320 "	1,000
Belfast.....	1	87	17 "	35
Boothbay Harbor.....	1	80	20 "	20
Brewer.....	2	452	50 "	150
Camden.....	2	42	110 "	150
Caribou.....	2	386	200 "	300
Dexter.....	2	52	40 "	50
Eagle Lake.....	1	2	-	10
Gardiner.....	1	106	56 "	100
Greenville.....	1	20	70 "	50
Guilford.....	1	100	-	50
Hallowell.....	1	128	40 "	100
Houlton.....	1	155	288 "	300
Limerick.....	1	6	15 "	-
Lisbon.....	1	38	52 "	52
Mexico.....	1	64	50 "	50
Mt. Desert.....	1	28	28 "	75
Old Orchard.....	1	10	24 "	25
Old Town.....	1	-	25 "	100
Orono.....	2	201	100 "	200
Paris.....	2	20	30 "	18
Portland.....	4	3,456	438 "	800
Rangeley Pl.....	1	6	13 "	17
Rockport.....	1	8	10 "	10
Rumford.....	1	404	134 "	150
Saco.....	5	59	20 "	-
Sanford.....	2	-	-	8
Sangerville.....	1	123	80 "	50
Skowhegan.....	1	557	-	200
Thomaston.....	2	27	60 "	75
Waterville.....	1	1,402	150 "	300
Winslow.....	1	20	40 "	50
Winthrop.....	1	10	30 "	100
Total.....	58	8,402	2,690 hrs.	\$5,045

TABLE No. XXIX.
Showing Results of Sight and Hearing Tests.
Summary by Counties.

COUNTIES.	Number given tests in sight and hearing.	Number defective in vision.	Percentage defective.	Number defective in hearing.	Percentage defective.	Number of persons in county under twenty-one who are totally blind.
1	2	3	4	5	6	7
Androscoggin.....	6,985	885	.12	223	.03	5
Aroostook.....	15,273	1,334	.08	470	.03	3
Cumberland.....	16,218	1,469	.09	354	.02	9
Franklin.....	3,131	380	.12	117	.03	-
Hancock.....	5,552	744	.13	179	.03	2
Kennebec.....	8,157	1,013	.12	206	.02	2
Knox.....	2,764	219	.07	77	.02	2
Lincoln.....	2,822	228	.08	79	.02	2
Oxford.....	5,934	610	.10	152	.02	-
Penobscot.....	14,320	1,445	.10	312	.02	6
Piscataquis.....	3,582	357	.09	95	.02	1
Sagadahoc.....	3,072	290	.09	86	.02	1
Somerset.....	6,051	590	.09	208	.03	3
Waldo.....	3,587	353	.09	106	.02	3
Washington.....	7,545	748	.09	246	.03	2
York.....	7,744	956	.12	256	.03	2
Total.....	112,737	11,621	.10	3,172	.02	48

TABLE No. XXX.
Summary of Wages Paid to Teachers in Public Schools.

A—ELEMENTARY SCHOOLS.

COUNTIES.	\$150 to \$200.		\$200 to \$250.		\$250 to \$300.		\$300 to \$350.		\$350 to \$400.		\$400 to \$450.		\$450 to \$500.		\$500 to \$550.		\$550 to \$600.		\$600 to \$700.		\$700 to \$800.		\$800 to \$900.		Over \$900.				
	Male.	Female.	Male.	Female.	Male.	Female.	Male.	Female.	Male.	Female.	Male.	Female.	Male.	Female.	Male.	Female.	Male.	Female.	Male.	Female.	Male.	Female.	Male.	Female.	Male.	Female.			
	2	3	4	5	6	7	8	9	10	11	12	13	14	15	16	17	18	19	20	21	22	23	24	25	26	27	28	29	
Androscoggin.....	-	-	-	-	1	14	3	39	6	53	-	25	1	18	-	20	1	17	-	14	-	48	1	-	-	1	-	5	1
Aroostook.....	-	45	2	37	3	48	11	115	22	130	17	113	12	92	6	43	4	16	-	3	1	1	2	-	1	-	-	1	6
Cumberland.....	-	-	-	3	5	11	2	69	6	74	6	95	5	36	1	37	1	75	-	36	-	115	-	27	2	3	14	-	
Franklin.....	-	2	2	18	-	27	3	30	5	42	2	21	1	21	2	1	1	2	-	-	-	2	-	-	-	-	-	-	
Hancock.....	-	3	-	10	2	53	7	85	1	46	5	39	3	15	-	18	3	9	-	5	-	2	-	-	-	-	1	-	
Kennebec.....	-	2	-	-	5	48	5	70	6	50	6	67	1	39	1	37	1	50	1	14	-	5	1	2	1	1	1	-	
Knox.....	-	-	-	5	9	63	4	20	1	24	2	13	-	30	-	17	2	8	-	1	-	1	-	-	-	1	1	1	
Lincoln.....	-	-	-	2	6	36	9	32	2	28	5	10	-	4	1	6	1	1	-	-	-	-	-	-	-	-	-	-	
Oxford.....	-	1	-	7	3	51	11	85	4	66	1	48	-	20	-	17	1	14	1	1	-	3	-	-	-	-	1	-	
Penobscot.....	-	4	-	25	9	50	15	107	7	81	13	75	3	63	1	45	1	25	1	10	-	68	1	3	2	-	4	-	
Piscataquis.....	-	-	-	3	1	44	3	25	-	27	-	18	-	25	-	18	2	3	-	2	-	2	-	-	-	-	-	-	
Sagadahoc.....	-	-	-	1	3	19	2	26	2	22	1	16	-	31	-	5	-	3	-	4	-	-	-	1	1	1	1	-	
Somerset.....	-	1	-	11	3	58	4	83	5	46	7	53	2	16	1	18	-	9	-	-	1	2	-	-	-	-	1	-	
Waldo.....	-	2	-	11	8	80	3	55	2	20	2	19	-	12	-	1	1	1	-	-	-	-	-	1	-	-	-	-	
Washington.....	-	1	1	11	8	52	24	84	8	61	11	72	8	28	2	8	-	4	-	2	2	1	1	2	1	1	-	-	
York.....	2	9	2	4	3	17	6	49	3	62	-	77	3	29	-	69	-	20	-	12	-	11	1	3	1	-	6	1	
Total.....	2	71	7	148	69	671	112	974	80	832	72	761	39	479	15	360	17	257	4	104	4	258	9	38	9	8	35	10	

B—SECONDARY SCHOOLS.

COUNTIES.	\$200 to \$300.		\$300 to \$350.		\$350 to \$400.		\$400 to \$450.		\$450 to \$500.		\$500 to \$550.		\$550 to \$600.		\$600 to \$650.		\$650 to \$700.		\$700 to \$800.		\$800 to \$900.		\$900 to \$1,000.		\$1,000 to \$1,200.		\$1,200 to \$1,500.		Over \$1,500.		
	Male.	Female.	Male.	Female.	Male.	Female.	Male.	Female.	Male.	Female.	Male.	Female.	Male.	Female.	Male.	Female.	Male.	Female.	Male.	Female.	Male.	Female.	Male.	Female.	Male.	Female.	Male.	Female.	Male.	Female.	
	2	3	4	5	6	7	8	9	10	11	12	13	14	15	16	17	18	19	20	21	22	23	24	25	26	27	28	29	30	31	
Androscoggin.....	-	-	-	-	-	1	-	-	3	-	1	-	-	2	1	3	-	4	1	8	3	5	2	-	1	-	5	-	2	-	
Aroostook.....	-	1	-	-	-	-	-	-	2	-	2	-	-	6	-	6	-	2	1	1	3	1	1	-	5	-	-	-	1	-	
Cumberland.....	-	-	1	-	-	-	-	-	2	-	2	-	-	9	1	9	-	10	1	18	1	11	3	1	10	-	12	-	7	-	
Franklin.....	-	2	-	-	-	1	-	-	4	-	4	-	-	5	-	5	-	2	3	8	-	-	3	2	1	-	1	-	1	-	
Hancock.....	-	3	1	-	-	1	-	-	1	-	1	-	-	1	1	1	-	2	2	7	2	2	2	1	1	1	-	-	-	3	-
Kennebec.....	-	-	-	-	-	-	-	-	1	1	-	-	-	2	2	2	-	2	2	2	2	2	2	2	2	2	2	2	2	2	2
Knox.....	-	1	-	-	-	2	-	-	2	-	2	-	-	2	2	2	-	2	2	1	1	1	1	1	1	1	1	1	1	1	1
Lincoln.....	-	-	-	-	-	-	2	-	-	-	-	-	-	1	2	2	-	2	3	3	3	3	2	1	1	1	1	1	1	1	1
Oxford.....	-	2	-	1	-	3	-	-	2	-	1	1	6	6	1	2	2	2	5	2	21	3	2	2	6	6	6	6	6	4	-
Penobscot.....	-	1	-	1	-	3	-	-	2	-	3	-	5	5	-	1	1	1	1	1	1	1	2	1	1	1	1	1	1	1	1
Piscataquis.....	-	-	-	-	-	-	-	-	2	2	3	-	3	3	-	2	2	3	3	1	1	1	1	1	1	1	1	1	1	1	1
Sagadahoc.....	1	-	-	-	-	1	-	2	3	3	4	3	1	3	1	2	2	3	3	3	1	1	1	1	1	1	1	1	1	1	1
Somerset.....	-	-	-	-	-	1	1	2	3	3	1	1	1	1	2	2	2	2	2	2	1	1	1	1	1	1	1	1	1	1	1
Waldo.....	-	-	-	-	-	1	1	2	3	3	7	1	1	1	2	2	2	2	2	1	1	1	1	1	1	1	1	1	1	1	1
Washington.....	1	-	-	-	1	2	1	4	4	4	1	7	1	1	1	1	2	2	1	1	1	1	4	4	4	4	4	4	4	4	4
York.....	-	-	-	-	-	-	-	5	5	5	5	12	1	1	1	3	3	3	3	8	1	1	6	1	1	1	1	1	1	1	1
Total.....	2	11	1	9	3	20	6	39	3	39	10	79	7	54	13	52	8	38	24	77	29	20	34	8	37	6	45	4	21	-	

TABLE No. XXXI.

Showing Statistics on State Aided Supervision of Schools for the Year Ending July 1, 1915.

UNIONS.	Number of schools.	NAME OF SUPERINTENDENT, JULY 1, 1915.	ADDRESS.	Total annual salary.	Apportionment of town.	Apportionment of State.
1	2	3	4	5	6	7
Abbot, Blanchard, Guilford, Monson, Willimantic	32	H. M. Pullen	Monson	\$1,400	\$600	\$800
Addison, Jonesboro, Jonesport	40	D. Herman Corson	Jonesport	1,250	450	800
Albion, Troy, Unity	28	H. B. Arey	Unity	1,200	400	800
Alfred, Sanford	41	C. A. Record	Sanford	1,600	800	800
Anson, Embden, Lexington, New Portland	32	John W. Foster	North Anson	1,200	400	800
Argyle, Bradley, Greenbush, Milford, Passadumkeag	25	Gertrude E. Gifford	Costigan	900	300	600
Ashland, Garfield, Masardis, Nashville, Portage	33	W. H. Russell	Ashland	1,300	500	800
Athens, Cornville, Harmony, Solon	31	Herbert W. Wood	Athens	1,250	450	800
Baileyville, Calais	40	J. M. Pike	Calais	1,400	600	800
Bancroft, Danforth, Orient, Reed, Weston	26	John F. Philbrook	Danforth	1,200	400	800
Beddington, Cherryfield, Columbia Falls, Deblois	21	Frances C. Jewett	Cherryfield	900	300	600
Belfast, Searsport	32	W. B. Woodbury	Belfast	1,600	800	800
Belgrade, Mt. Vernon, Readfield	26	T. W. McQuaide	Mt. Vernon	1,205	405	800
Benton, Winslow	24	Chester A. Grant	Winslow	1,500	700	800
Berwick, Lebanon	29	Wm. M. Bottomley	Berwick	1,200	400	800
Bethel, Greenwood	22	E. F. Callahan	Bethel	1,200	400	800
Blaine, Bridgewater, Mars Hill	32	T. A. Decosta	Mars Hill	1,200	400	800
Bluehill, Brooklin, Sedgwick	36	Thomas S. Grindle	Bluehill	1,400	600	800
Boothbay, Boothbay Harbor	30	H. I. Smith	Boothbay Harbor	1,400	600	800
Bowdoin, Litchfield, Wales	25	C. M. Kendrick	Litchfield, Route 18	1,100	367	733
Bowdoinham, Richmond	21	E. R. Bowdoin	Richmond	1,200	400	800
Bradford, Charleston, Corinth, Kenduskeag	26	John S. Tapley	Charleston	1,300	500	800
Brewer, Hampden, Veazie	48	F. W. Burrill	Brewer	1,600	800	800

1	2	3	4	5	6	7
Bridgton, Harrison	23	F. E. Russell	Bridgton	\$1,200	\$400	\$800
Brooksville, Castine, Penobscot	27	W. E. Clark	Castine	1,200	400	800
Brownville, Milo	28	W. S. Adams	Milo	1,550	750	800
Brunswick, Topsham	48	John A. Cone	Brunswick	2,000	1,200	800
Buckfield, Hartford, Hebron	21	Florent Whitmore	Buckfield	1,300	500	800
Burnham, Canaan, Clinton	23	Charles L. Clement	Clinton	1,200	400	800
Buxton, Standish	26	Fred Benson	Buxton Center	1,200	400	800
Camden, Matinicus Isle, Thomaston	23	B. E. Packard	Camden	1,725	925	800
Canton, Turner	17	L. W. Blaisdell	Turner	1,200	400	800
Cape Elizabeth, South Portland	54	Simon M. Hamlin	South Portland	1,600	800	800
Caratunk, Concord, Moscow, The Forks, West Forks	17	Charles E. Ball	Bingham	1,020	340	680
Caribou, Limestone	51	R. J. Libby	Caribou	1,700	900	800
Castle Hill, Mapleton, Wade, Washburn	36	R. L. Sinclair	Washburn	1,300	500	800
Chapman, Presque Isle	39	W. O. Chase	Presque Isle	1,700	900	800
Chester, Kingman, Macwahoc, Mattawamkeag, Winn	22	Howard R. Houston	Mattawamkeag	1,200	400	800
China, Vassalboro	20	G. E. Paine	East Vassalboro	1,200	400	800
Columbia, Harrington, Milbridge, Steuben	37	G. M. D. Grant	Milbridge	1,200	400	800
Corinna, Newport, Plymouth	30	W. C. McCue	Newport	1,500	700	800
Cornish, Parsonsfield, Porter	24	L. M. Felch	Cornish	1,250	450	800
Crystal, Island Falls, Sherman	27	George C. Hight	Island Falls	1,300	500	800
Cumberland, Falmouth, North Yarmouth	25	D. W. Lunt	Portland, Route 4	1,200	400	800
Damariscotta, Newcastle	11	H. K. White	Newcastle	495	165	330
Dayton, Saco	31	T. T. Young	Saco	1,550	750	800
Deer Isle, Stonington	29	D. W. Rollins	Deer Isle	1,300	500	800
Dexter, Garland	33	L. A. Ross	Dexter	1,563	763	800
Dixfield, Mexico	29	W. S. McNamara	Ridlonville	1,500	700	800
Dover, Foxcroft	26	James N. Emery	Foxcroft	1,200	400	800
East Livermore, Wayne	26	Elmer H. Webber	Livermore Falls	1,200	400	800
East Machias, Machias, Machiasport	33	John C. Merrill	East Machias	1,000	500	800
East Millinocket, Hersey, Millinocket, Mt. Chase, Patten	39	W. M. Marr	Patten	1,750	950	800
Easton, Fort Fairfield	56	Frank McGouldrick	Fort Fairfield	1,800	1,000	800
Eastport, Lubeec	56	W. H. Sturtevant	Eastport	1,500	700	800
Eddington, Holden, Orrington	18	E. E. Roderick	South Orrington	1,200	400	800
Eden, Hancock	46	E. L. Palmer	Bar Harbor	2,200	1,400	800
Eliot, South Berwick	26	F. W. Freeman	South Berwick	1,300	500	800
Fairfield, Oakland	32	W. O. Hersey	Fairfield	1,500	700	800
Farmingdale, Gardiner	29	Herbert J. Chase	Gardiner	1,800	1,000	800
Farmington, Wilton	31	Roscoe L. West	Farmington	1,200	400	800
Fort Kent, New Canada, St. Francis, St. John, Wallagrass	59	Joseph F. Cyr	Fort Kent	1,225	425	800
Frankfort, Monroe, Winterport	28	F. M. Nickerson	Monroe	1,200	400	800
Freeport, Yarmouth	32	C. E. Wass	Freeport	1,400	600	800

Showing Statistics on State Aided Supervision of Schools—Continued.

UNIONS.	Number of schools.	NAME OF SUPERINTENDENT, JULY 1, 1915.	ADDRESS.	Total annual salary.	Apportionment of town.	Apportionment of State.
1	2	3	4	5	6	7
Frenchville Grand Isle, Madawaska, St. Agatha.....	50	P. S. Dufour.....	St. Agatha.....	\$1,350	\$550	\$800
Gorham, Westbrook.....	49	Prescott Keyes.....	Westbrook.....	2,000	1,200	800
Gouldsboro, Sorrento, Sullivan, Winter Harbor.....	25	A. W. Gordon.....	West Gouldsboro.....	1,200	400	800
Greenville, Jackman, Moose River, Sangerville.....	28	Russell S. Taylor.....	Sangerville.....	1,500	700	800
Hallowell, Winthrop.....	27	Charles H. Abbott.....	Hallowell.....	1,510	710	800
Hanover, Rumford.....	39	W. H. S. Ellingwood.....	Rumford.....	1,900	1,100	800
Hartland, Palmyra, St. Albans.....	27	H. E. Fortier.....	Hartland.....	1,200	400	800
Hodgdon, Houlton.....	44	L. W. Robbins.....	Houlton.....	1,800	1,000	800
Hollis, Waterboro.....	21	Louis J. West.....	Waterboro.....	1,200	400	800
Kennebunk, Kennebunkport.....	34	J. W. Lambert.....	Kennebunk.....	1,400	600	800
Lisbon, Webster.....	37	A. B. Lord.....	Lisbon Falls.....	1,500	700	800
Lovell, Stoneham, Sweden.....	14	A. B. Garcelon.....	North Lovell.....	1,098	366	732
Madison, Skowhegan.....	50	L. W. Gerrish.....	Skowhegan.....	1,800	1,000	800
Mt. Desert, Southwest Harbor, Tremont.....	35	L. E. Williams.....	Southwest Harbor.....	1,700	900	800
New Sweden, Stockholm, Woodland.....	25	S. M. Nieveen.....	New Sweden.....	1,200	400	800
North Berwick, Wells.....	29	Charles A. Rush.....	North Berwick.....	1,400	600	800
Norway, Waterford.....	28	True C. Morrill.....	Norway.....	1,500	700	800
Old Town, Orono.....	43	Wm. D. Fuller.....	Old Town.....	1,800	1,000	800
Paris, Woodstock.....	37	Burr F. Jones.....	South Paris.....	1,300	500	800
Raymond, Windham.....	20	A. H. Carvill.....	North Windham.....	1,200	400	800
Rockland, Rockport.....	40	G. A. Stuart.....	Rockland.....	2,000	1,200	800
Swan's Island, Vinalhaven.....	22	H. E. Bowman.....	Vinalhaven.....	1,200	400	800
Union, Warren.....	26	W. M. Teague.....	Warren.....	1,140	380	760
Total	2,734			\$120,331	\$51,896	\$68,435

Showing Statistics on State Aided Supervision of Schools—Concluded.

CITIES HAVING MORE THAN FIFTY SCHOOLS.	Number of schools.	NAME OF SUPERINTENDENT, JULY 1, 1915.	ADDRESS.	Total annual salary.	Apportionment of city.	Apportionment of State.
1	2	3	4	5	6	7
Auburn	76	H. H. Randall	Auburn	\$2,300	\$1,500	\$800
Augusta	68	H. H. Stuart	Augusta	2,050	1,250	800
Bangor	94	D. Lyman Wormwood	Bangor	2,500	1,700	800
Bath	52	C. N. Flood	Bath	1,600	800	800
Lewiston	75	D. J. Callahan	Lewiston	2,600	1,200	800
Portland	228	D. H. Perkins	Portland	2,700	1,900	800
Waterville	57	Charles N. Perkins	Waterville	2,000	1,200	800
Total	650			\$15,150	\$9,550	\$5,600

APPENDIX.

TABLE No. XXXII.
Showing Statistics for Teachers' Conventions for the
Year Ending July 1, 1915.

CONVENTION.	PLACE OF MEETING.	DATE.	ATTENDANCE.
1		3	4
State.....	Portland.....	October 29, 30.....	3,964
Androscoggin-Oxford...	Lewiston.....	April 30.....	626
Aroostook.....	Houlton.....	May 6, 7.....	*250
Cumberland (Saco Valley).....	Bridgton.....	February 12.....	100
Franklin.....	Farmington.....	April 29, 30.....	*200
Hancock (Mt. Desert)...	West Eden.....	April 12.....	*100
Kennebec-Somerset.....	Waterville.....	May 7.....	*425
Knox.....	Rockland.....	April 16.....	*250
Lincoln.....	Newcastle.....	May 14.....	*65
Penobscot.....	Bangor.....	April 23.....	600
Penobscot (Western)....	Garland.....	October 9.....	130
Piscataquis.....	Milo.....	May 21.....	160
Sagadahoc.....	Bath.....	April 26.....	152
Washington.....	Machias.....	October 16.....	*140
York.....	Biddeford.....	March 5.....	*215

* Estimated.

TABLE No. XXXIII.
Showing Statistics of Pensions for Teachers of Long Service for the Year Ending July 1, 1915.

NAME.	ADDRESS.	Certificate number.	Year of retirement.	Length of service in years for which pension was granted.	Amount of pension.
1	2	3	4	5	6
Albee, Charles Lattimore	Exeter	115	1913	45	\$125
Alley, Eunice Dunham	Hartford	72	1874	27	75
Anderson, Lucy Smith	Westbrook	2	1907	40	125
Backus, Louise Jordan	Ellsworth	3	1897	27	75
Bagley, Louise A.	Boston, Mass.	104	1899	30	100
Baker, Isabelle	Saco	4	1913	40	250
Beverage, Ella A. (Mrs.)	Rockland	123	1901	29	75
Bickford, Mary Adelaide	Belfast	5	1895	38	125
Blake, Martha Washington	Portland	6	1898	30	100
Boutenhouse, Julia	South Portland	131	1910	31	100
Bowie, Greenfield H.	Hartland	113	1913	36	250
Brimmer, Loretta C. (Mrs.)	Brewer	82	1895	30	100
Brooks, Annie Peabody (Mrs.)	Kennebunkport	66	1901	32	100
Brophy, Ellen	Castine	181	1904	31	100
Brown, Helen S. Blackden	Skowhegan	32	1887	25	75
Carroll, Mary Ann	Southwest Harbor	7	1905	48	125
Chamberlain, Sarah Abigail	Portland	8	1889	31	100
Chase, Albro Elmore	Portland	9	1906	38	125
Cheever, Myra Moore	North Waterford	172	1910	31	100
Church, Sarah Elizabeth	Cherryfield	102	1894	25	75
Clark, Annie J.	Portland	10	1907	35	125
Clark, Mary Webber (Mrs.)	Vassalboro	133	1903	30	100
Cleaves, Ophelia E. (Mrs.)	Prospect Harbor	142	1890	29	75
Colburn, Sarah Foster	Portland	91	1896	26	75
Cole, Caroline O.	Portland	11	1909	44	125
Collier, Helen Mahala	Worcester, Mass.	136	1892	26	75
Coollidge, Flora Bradford	Portland	12	1902	40	125
Crawford, Eliza L.	Thomaston	156	1914	42	250
Currier, Mary T. (Mrs.)	Merrimac, Mass.	160	1897	30	100
Curtis, Miranda E.	East Dixmont	109	1889	29	75
Daniels, Abbie Stevens (Mrs.)	Belfast	64	1909	31	125
Donnell, Charlotte L.	Bath	119	1891	28	75
Dougherty, Mary L.	Calais	14	1904	45	125
Dunham, Frances A.	Bath	15	1913	50	250
Eastman, Sara Chandler	Portland	16	1913	42	250
*Evans, Francella A.	Portland	167	1912	36	125
Fales, Mary Everett (Mrs.)	West Somerville, Mass.	17	1902	44	125
*Fish, Charles	Brunswick	18	1908	33	100
Flitner, Kate E.	Randolph	19	1913	39	250
Foster, Helen C.	Bath	158	1914	39	250
Fox, Helen R.	Bangor	76	1892	37	125
Garvin, Frances Isabella	Portland	1	1913	46	250
Garvin, Sarah Cutter Field (Mrs.)	Londonderry, N. H.	20	1897	27	75
Gerry, Emma H.	Kittery Depot	86	1902	34	100
Gilman, Nancy A.	Bangor	168	1897	31	100
Gilpatrick, Sarah Augusta	Portland	21	1895	30	100
Goodwin, Marcia Anna	South Berwick	116	1901	35	125
Gould, Ellen	Westbrook	22	1912	36	125
Gould, Caroline Elizabeth	Portland	23	1909	40	125
Grant, Fannie A.	Berwick	143	1896	31	100
Grant, Mary B.	Cleveland, Ohio	107	1912	41	125

* Deceased.

TABLE No. XXXIII—Continued.

NAME.	ADDRESS.	Certificate number.	Year of retirement.	Length of service in years for which pension was granted.	Amount of pension.
1	2	3	4	5	6
Gregg, Isabell W.	East Holden.	50	1906	30	100
Griggs, Lizzie M.	Westbrook.	155	1901	32	100
Grover, Susan E.	Portland.	24	1903	36	125
Ham, Ellen G.	Lewiston.	122	1898	38	125
Haney, John P.	Bangor.	106	1896	43	125
Harlow, Charles B.	Ridlonville.	169	1902	30	100
Hawkes, Hulda White	Portland.	90	1890	25	75
Hill, Ada L.	Saco.	25	1905	33	100
Hills, Julia Lowell.	Rockland.	26	1910	30	100
Hobbs, Levi.	Hollis Center.	135	1901	25	75
Hodgkins, Eben B.	Trenton.	28	1913	44	250
Hoffses, Isabel M.	Newark, N. J.	148	1899	52	125
Holden, Mary Albertine.	Bangor.	27	1913	49	250
Holmes, Lucy J.	Machias.	80	1913	38	250
Homer, Jennie H.	Bucksport.	29	1904	43	125
Hopkins, Mary A. (Mrs.)	Hallowell.	30	1898	28	75
*Hunt, Frances E.	Benton.	129	1898	48	125
Hunt, Ida Adelaide.	Winnegance.	32	1913	30	200
Irish, Laura Frances (Mrs.)	Hartford.	140	1900	31	100
Jackson, Delinda A.	Lewiston.	141	1890	35	125
Jewett, Laura C.	Bangor.	33	1913	35	250
Johnson, Alice M. (Mrs.)	Rockland.	174	1902	25	75
Keene, Nellie E. (Mrs.)	Beverly, Mass.	34	1912	25	75
Kimball, Ellen L. Packard.	Bethel.	134	1894	30	100
*Kimball, Flora Laughton (Mrs.)	Ripley.	170	1891	26	75
Knowles, Matilda Small.	Stonington.	35	1901	39	125
Knowlton, William Smith.	Monson.	154	1914	40	250
Lattie, Isabel R.	Somersworth, N. H.	87	1907	37	125
Lewis, Emma Freeman.	Bangor.	152	1914	37	250
Linscott, George E.	Jefferson.	186	1902	39	125
Littlefield, Adison Alden.	Bucksport.	127	1898	38	125
Longfellow, Eliza A.	Machias.	36	1913	35	250
Lord, Fanny Elizabeth.	Bangor.	51	1913	38	250
Lord, Sarah Blackwell.	Gardiner.	37	1913	41	250
Loring, Eleanor K.	Portland.	121	1896	38	125
*Lougee, James H.	Houlton.	153	1900	41	125
Lovely, Elizabeth (Mrs.)	Robbinston.	110	1896	28	75
Ludwig, Susan E.	Waldoboro.	38	1897	30	100
Martin, Emma R.	Orr's Island.	137	1914	49	250
Maxfield, Emily Frances.	Portland.	73	1910	38	125
*Maxwell, Hattie E. M. (Mrs.)	Auburn.	138	1914	27	150
Mayhew, Celinda L.	Buckfield.	59	1893	26	75
McDowell, Lucy Abby.	Belfast.	94	1909	30	100
Merrill, Adriana Carleton.	Portland.	39	1903	49	125
Merrill, A. J.	Islesboro.	125	1889	34	100
Merrill, Olive Helen.	Cumberland Center.	89	1904	27	75
Merryman, Annette F.	Brunswick.	40	1910	51	125
Mildram, Abbie O.	Wells.	139	1900	35	125
Mildram, Susan J.	Wells.	132	1910	35	125
Moody, John F.	Hebron.	164	1912	53	125
Morrell, L. Agnes.	Peak's Island.	105	1913	35	250
Morse, Abbie Charlotte.	East Dixfield.	112	1907	28	75
Moulton, David O.	Portland.	128	1891	43	125
Moulton, Kate.	York Corner.	83	1905	35	125
Moulton, Lydia Frances.	Portland.	41	1912	38	125
Mower, Ella Jane.	Dexter.	85	1908	36	125

* Deceased.

TABLE No. XXXIII—Continued.

NAME.	ADDRESS.	Certificate number.	Year of retirement.	Length of service in years for which pension was granted.	Amount of pension.
1	2	3	4	5	6
Moxcey, Nellie Allen.	Portland	166	1904	25	75
Nash, Vesta M.	Bangor	42	1895	30	100
Nason, Mary Elizabeth.	Elk River, Minn.	150	1894	42	125
Newport, Annie B. Crocker (Mrs.)	Turner	13	1913	46	250
Norris, Georgia Edwina	Hallowell	43	1913	39	250
Norton, Marinda Pitts	Augusta	44	1884	30	100
Otis, Harriet Maria	Brunswick	45	1900	27	75
Packard, Sarah Brewster (Mrs.)	Brunswick	175	1904	30	100
Paine, Marcia Elizabeth (Mrs.)	Rockland	84	1913	33	200
Fennell, Mary Jane Webster	Richmond	47	1901	44	125
Ferkins, Mary R. (Mrs.)	North Yarmouth.	144	1897	40	125
Perry, Celia Arnold (Mrs.)	Oxford, Mass.	147	1899	25	75
Plummer, Mary E.	Augusta	159	1914	44	250
Porter, Caroline E. Simpson	Portland	88	1888	31	100
Fray, Vesta W. Flagg (Mrs.)	Machias	177	1886	26	75
Prince, Ardelia H.	Fairfield	96	1906	40	125
Rich, Willard W.	Buckfield	103	1900	37	125
Rideout, Mary Ellen	Foxboro, Mass.	48	1907	30	100
Robinson, Annie B. (Mrs.)	Auburn	98	1913	40	250
Robinson, Emma Lucretia.	Mechanic Falls.	56	1899	32	100
Rogers, Elizabeth.	Portland	124	1898	40	125
*Roix, Rachel Pratt	South Berwick	100	1875	33	100
Royal, Elmina Hutchinson (Mrs.)	Belfast	99	1899	37	125
St. Clair, Ashley	Readfield	178	1894	25	75
Sanborn, Kate	Calais	75	1913	38	250
Sandford, Mary Wilson	South Berwick	77	1910	34	100
Sargent, Emma C.	Mechanic Falls.	161	1913	39	250
Savage, Helen Louise	Freeport.	54	1913	35	250
Sawyer, Hattie A.	Bangor	146	1893	26	75
Scales, Lilla Mary.	Norway	176	1904	26	75
Silby, Fannie Sands (Mrs.)	Temple	93	1910	30	100
Small, John E.	Aurora	114	1899	27	75
Small, Mary Ann	Stonington	108	1885	30	100
*Smart, Thomas C.	Cherryfield	70	1886	30	100
Smith, Charles B.	Waldo	157	1888	31	100
Smith, Mary Ellen	Denmark	151	1914	40	250
Snow, Martha F.	Kennebunk	57	1903	30	100
Somes, Caroline T. H. (Mrs.)	Augusta	81	1900	39	125
Soule, Mahala P.	Mt. Desert	149	1914	31	200
Stackpole, Mary Frances	South Freeport.	79	1913	53	250
Stephenson, Anna Lorana (Mrs.)	Portland	126	1914	38	250
Stevens, Ellen Deering	Pittsfield	58	1913	45	250
Stilson, Nancy	Portland	173	1909	30	100
Stover, Ella Alice	Boston, Mass.	65	1899	40	125
Stubbs, Mary Augusta	Bluehill	60	1896	31	100
Tarbox, Sophie.	Portland	61	1909	41	125
Tate, Annie Maria	Biddeford	117	1893	27	75
Taylor, Nathan W.	Brunswick	163	1880	26	75
Thompson, Julia Merrill (Mrs.)	Waterville	101	1889	27	75
Thorndike, Theresa Louisa	Portland	92	1898	26	75
Tierney, Sr., M. Rose	Camden	165	1913	32	200
Timoney, Robert Emmet	Deering	130	1910	37	125
Towle, Charlotte A.	Smyrna	171	1899	32	100
	Lewiston				

* Deceased.

TABLE No. XXXIII—Concluded.

NAME.	ADDRESS.	Certificate number.	Year of retirement.	Length of service in years for which pension was granted.	Amount of pension.
1	2	3	4	5	6
Towle, Harriet M.	Brewer.	97	1896	28	75
True, Elizabeth	Ellsworth.	78	1896	33	100
True, Rosalinda Edgecombe	Portland.	63	1913	42	250
Turner, Nellie C.	Wayne.	111	1902	25	75
Walker, Louise L.	Oakland, California.	53	1906	44	125
*Wentworth, Edwin P.	Portland.	120	1911	32	100
*West, Mary J.	Kittery.	95	1901	50	125
*Wheeler, Annie Rebecca	Portland.	71	1895	31	100
White, Henry K.	Newcastle.	162	1912	30	100
Whitten, Emily J.	Topsham.	145	1894	42	125
Wiggin, Juliett A.	Belfast.	68	1909	40	125
Willett, Susan Abby	Waldoboro.	179	1894	27	75
Wilson, Emma Jane	Roslindale, Mass.	49	1911	49	125
Wilson, Eurydice	East Lynn, Mass.	67	1895	30	100
Winslow, Mary E.	Gardiner.	74	1904	35	125
*Woodbury, Amelia H.	Portland.	69	1892	26	75
Woods, Herbert Wesley	Brooks.	118	1902	31	100

* Deceased.

TABLE No. XXXIV.

Showing Resources and Expenditures Connected with the General Support of Schools—All Purposes—for the Fiscal Year Preceding July 1, 1915.

RESOURCES—ANDROSCOGGIN COUNTY.

Towns.	Total resources of common school fund.	For superintendent of schools.	For superintending school committee.	For free text-books.	For new buildings.	For repairs, insurance, apparatus and appliances.	For rent of school buildings.	For light and power in school buildings.	For compulsory education.	For medical inspection.	For manual training.	For domestic science.	For evening schools.	Receipts from loans, sales of bonds and school property and insurance.	For secondary schools.	Total.
1	2	3	4	5	6	7	8	9	10	11	12	13	14	15	16	17
Auburn.....	\$41,111	\$2,300	\$371	\$1,072	-	\$4,000	-	\$137	\$52	\$151	\$1,631	\$942	\$573	-	\$17,350	\$69,690
Durham.....	4,441	142	29	250	-	200	-	-	12	-	-	-	-	-	-	5,074
East Livermore.....	10,316	300	96	1,700	-	488	-	25	31	-	350	350	-	-	4,145	17,804
Greene.....	2,071	64	-	100	-	100	-	-	-	-	-	-	-	-	154	2,489
Leeds.....	2,712	97	-	222	-	123	-	-	4	-	-	-	-	-	699	3,857
Lewiston.....	70,299	2,000	1,209	2,675	\$2,000	3,450	-	200	500	-	1,731	1,313	2,305	-	11,752	99,434
Lisbon.....	13,231	413	100	1,000	-	2,000	-	-	47	-	-	-	184	-	4,884	21,859
Livermore.....	4,812	120	9	200	-	325	-	-	-	-	-	-	-	-	746	6,212
Mechanic Falls.....	4,119	100	-	250	-	1,083	-	-	10	-	-	-	-	-	1,610	7,172
Minot.....	2,994	85	-	100	-	450	-	-	-	-	-	-	-	-	-	3,629
Poland.....	5,368	178	30	250	-	400	-	-	4	-	-	-	-	-	265	6,495
Turner.....	5,318	281	25	375	-	450	-	-	1	-	-	-	-	-	1,500	7,950
Wales.....	1,655	73	-	175	-	125	-	-	-	-	-	-	-	-	-	2,028
Webster.....	4,393	138	-	200	1,200	400	-	-	8	-	-	-	-	-	1,534	7,873
Total.....	\$172,843	\$6,291	\$1,869	\$8,569	\$3,200	\$13,594	-	\$362	\$669	\$151	\$3,712	\$2,605	\$3,062	-	\$44,639	\$261,566

TABLE No. XXXIV—RESOURCES—AROOSTOOK COUNTY.

1	2	3	4	5	6	7	8	9	10	11	12	13	14	15	16	17
Amity.....	\$1,242	\$50	-	\$175	-	\$200	-	-	\$10	-	-	-	-	-	-	\$1,677
Ashland.....	8,356	258	-	263	-	1,152	-	-	28	-	-	-	-	-	\$1,695	11,762
Bancroft.....	1,227	50	-	100	-	400	-	-	-	-	-	-	-	-	90	1,867
Benedicta.....	1,120	40	-	25	-	40	-	-	-	-	-	-	-	-	117	1,342
Blaine.....	3,986	150	-	300	-	400	\$48	-	-	-	-	-	-	-	1,500	6,384
Bridgewater.....	4,952	130	-	400	-	250	-	-	-	-	-	-	-	-	2,676	8,408
Caribou.....	20,813	600	-	1,200	-	5,699	-	-	50	-	-	-	-	-	5,247	33,609
Castle Hill.....	2,713	80	\$26	76	-	357	-	-	8	-	-	-	-	-	-	3,260
Connor.....	2,242	75	3	100	-	100	-	-	-	-	-	-	-	-	-	2,520
Crystal.....	2,128	100	11	50	-	125	-	-	-	-	-	-	-	-	-	2,414
Dyer Brook.....	2,171	60	4	125	-	50	-	-	-	-	-	-	-	-	65	2,475
Eagle Lake.....	2,871	100	-	300	-	200	-	-	16	-	-	-	-	-	29	3,516
Easton.....	5,849	300	30	400	-	1,100	-	\$16	-	-	-	-	-	\$300	2,672	10,667
Fort Fairfield.....	24,672	700	-	1,200	-	3,600	-	-	20	-	-	-	-	-	6,371	26,563
Fort Kent.....	7,197	250	-	800	\$1,000	500	100	-	5	-	-	-	-	-	-	9,852
Frenchville.....	3,588	150	-	250	-	75	10	-	-	-	-	-	-	-	-	4,073
Grand Isle.....	3,083	133	-	300	300	200	-	-	-	-	-	-	-	-	-	4,016
Haynesville.....	1,014	30	-	44	-	145	-	-	-	-	-	-	-	-	130	1,363
Hersey.....	876	50	9	45	-	31	-	-	-	-	-	-	-	-	65	1,076
Hodgdon.....	4,754	200	51	200	-	450	-	-	5	-	-	-	-	-	762	6,422
Houlton.....	22,967	800	-	1,200	53,969	1,600	-	-	-	\$300	-	-	-	-	4,460	85,296
Island Falls.....	6,179	216	-	400	-	697	-	-	36	-	-	-	-	-	2,703	10,231
Limestone.....	8,183	300	60	400	-	1,400	-	14	17	-	-	-	-	13	2,519	12,906
Linneus.....	3,519	115	-	162	-	360	-	-	-	-	-	-	-	-	480	4,636
Littleton.....	4,145	175	-	200	-	75	-	-	-	-	-	-	-	-	-	4,595
Ludlow.....	1,788	50	20	75	-	150	-	-	-	-	-	-	-	-	90	2,173
Madawaska.....	5,097	133	15	200	-	150	-	-	-	-	-	-	-	-	-	5,595
Mapleton.....	4,816	149	26	315	1,800	700	-	-	-	-	-	-	-	-	300	8,106
Mars Hill.....	6,439	200	-	800	15,000	1,000	-	-	-	-	-	-	-	16,186	2,200	41,825
Masardis.....	3,047	133	-	200	-	750	-	-	-	-	-	-	-	-	-	4,130

APPENDIX.

TABLE No. XXXIV—RESOURCES—AROOSTOOK COUNTY—CONTINUED.

TOWNS.	Total resources of common school fund.	For superintendent of schools.	For superintending school committee.	For free text-books.	For new buildings.	For repairs, insurance, apparatus and appliances.	For rent of school buildings.	For light and power in school buildings.	For compulsory education.	For medical inspection.	For manual training.	For domestic science.	For evening schools.	Receipts from loans, sales of bonds and school property and insurance.	For secondary schools.	Total.
1	2	3	4	5	6	7	8	9	10	11	12	13	14	15	16	17
Merrill	\$2,101	\$35	\$6	\$75	-	-	-	-	-	-	-	-	-	-	\$212	\$2,429
Monticello	6,292	100	-	400	\$3,450	\$350	-	-	-	-	-	-	-	\$360	164	11,116
New Limerick	1,752	75	-	150	-	603	-	-	-	-	-	-	-	-	90	2,670
New Sweden	5,241	125	36	200	-	300	-	-	\$4	-	-	-	-	-	-	5,906
Oakfield	3,045	80	-	178	-	239	-	-	-	-	-	-	-	-	-	3,542
Orient	1,103	50	6	26	58	2	-	-	-	-	-	-	-	-	-	1,245
Perham	2,376	85	8	145	-	222	-	-	-	-	-	-	-	-	170	3,006
Portage Lake	2,569	71	4	125	-	208	-	-	-	-	-	-	-	-	-	2,977
Presque Isle	22,991	750	50	935	6,782	3,287	-	\$75	25	-	-	-	-	-	10,532	45,427
St. Agatha	4,856	134	-	250	-	25	-	-	-	-	-	-	-	-	-	5,265
Sherman	3,657	170	40	300	-	1,000	-	-	3	-	-	-	-	-	1,407	6,577
Smyrna	1,897	50	-	100	-	25	-	-	-	-	-	-	-	-	-	2,072
Stockholm	3,694	100	30	200	2,000	83	\$40	-	-	-	-	-	-	1,000	-	7,147
Van Buren	8,372	300	30	600	-	850	-	-	10	-	-	-	-	-	-	10,162
Wade	1,305	59	15	54	-	252	-	-	-	-	-	-	-	-	-	1,685
Washburn	6,327	187	45	300	-	1,400	-	-	-	-	-	-	-	-	1,940	10,199
Westfield	2,330	75	-	100	-	200	-	-	-	-	-	-	-	-	-	2,705
Weston	1,278	50	-	50	-	75	-	-	-	-	-	-	-	-	270	1,723
Woodland	5,369	150	54	500	-	350	-	-	11	-	-	-	-	-	-	6,434

TABLE No. XXXIV—RESOURCES—AROOSTOOK COUNTY—CONCLUDED.

1	2	3	4	5	6	7	8	9	10	11	12	13	14	15	16	17
PLANTATIONS.																
Allagash.....	\$1,684	\$25	\$7	\$48	-	\$235	-	-	-	-	-	-	-	-	-	\$1,999
Cary.....	1,600	20	-	25	-	20	-	-	-	-	-	-	-	-	-	1,674
Caswell.....	1,442	36	-	43	-	20	-	-	-	-	-	-	-	-	-	1,541
Chapman.....	1,751	50	-	75	-	125	-	-	-	-	-	-	-	-	\$90	2,141
Cyr.....	1,987	50	-	100	-	50	-	-	-	-	-	-	-	-	-	2,187
E.....	871	15	10	100	-	-	-	-	-	-	-	-	-	-	-	996
Garfield.....	852	15	-	-	-	5	-	-	-	-	-	-	-	-	-	872
Glenwood.....	673	25	8	30	-	-	-	-	-	-	-	-	-	-	6	742
Hamlin.....	1,593	25	-	75	-	82	-	-	-	-	-	-	-	-	-	1,775
Hammond.....	1,624	14	-	15	-	25	-	-	-	-	-	-	-	-	-	1,678
Macwahoc.....	833	16	-	20	-	8	-	-	-	-	-	-	-	-	-	884
Moro.....	1,420	24	-	40	-	35	-	-	-	-	-	-	-	-	-	1,573
Nashville.....	No re	turns.	-	-	-	-	-	-	-	-	-	-	-	-	54	-
New Canada.....	1,978	25	9	125	300	136	\$15	-	-	-	-	-	-	-	-	2,588
Oxbow.....	1,131	25	-	75	-	-	-	-	-	-	-	-	-	-	-	1,231
Reed.....	2,496	100	-	200	700	1,059	-	-	-	-	-	-	-	-	-	4,555
St. Francis.....	3,168	60	-	150	700	25	-	-	-	-	-	-	-	-	-	4,103
St. John.....	1,787	30	-	100	800	15	-	-	2	-	-	-	-	-	-	2,794
Silver Ridge.....	733	-	-	20	600	-	-	-	-	-	-	-	-	-	-	1,353
Wallgrass.....	2,316	60	-	175	1,000	-	24	-	-	-	-	-	-	-	-	3,575
Westmanland.....	733	10	9	15	-	20	-	-	-	-	-	-	-	-	-	787
Winterville.....	1,676	25	17	75	150	-	25	-	-	-	-	-	-	-	-	1,968
Total.....	\$289,946	\$9,083	\$639	\$16,499	\$88,659	\$33,287	\$262	\$105	\$257	\$300	-	-	-	\$17,859	\$49,106	\$506,002

TABLE No. XXXIV—RESOURCES—CUMBERLAND COUNTY.

1	2	3	4	5	6	7	8	9	10	11	12	13	14	15	16	17
Baldwin.....	\$2,389	\$75	\$15	\$76	-	\$300	-	-	-	-	-	-	-	-	-	\$2,855
Bridgton.....	11,548	300	150	800	-	800	-	-	-	-	-	-	-	-	-	17,846
Brunswick.....	15,551	800	1,300	1,500	-	1,500	-	\$72	\$56	-	\$686	\$74	-	-	\$3,688	27,242
Cape Elizabeth.....	4,937	200	-	250	-	650	-	-	2	-	600	300	\$74	-	1,972	8,011
Casco.....	2,624	100	-	122	-	171	-	-	-	-	-	-	-	-	1,379	4,396

TABLE No. XXXIV—RESOURCES—CUMBERLAND COUNTY—CONCLUDED.

TOWNS.	Total resources of common school fund.	For superintendent of schools.	For superintending school committee.	For free text-books.	For new buildings.	For repairs, insurance, apparatus and appliances.	For rent of school buildings.	For light and power in school buildings.	For compulsory education.	For medical inspection.	For manual training.	For domestic science.	For evening schools.	Receipts from loans, sales of bonds and school property and insurance.	For secondary schools.	Total.
1	2	3	4	5	6	7	8	9	10	11	12	13	14	15	16	17
Cumberland.....	\$3,965	\$150	\$20	\$195	\$2,660	\$101	-	-	\$1	-	-	-	-	-	-	\$7,092
Falmouth.....	5,015	200	30	255	-	105	-	-	-	-	-	-	-	-	\$722	6,327
Freeport.....	7,327	250	100	800	-	750	-	-	17	-	\$600	-	-	\$15	3,220	13,079
Gorham.....	8,754	308	-	300	-	1,000	-	-	-	-	50	-	-	-	3,667	14,079
Gray.....	3,198	85	-	300	-	400	-	-	15	-	-	-	-	-	-	3,998
Harpwell.....	6,518	294	84	250	-	800	-	-	10	-	-	-	-	-	423	8,379
Harrison.....	4,177	100	53	350	500	325	-	-	10	-	-	-	-	-	-	5,615
Naples.....	2,940	80	-	72	-	252	-	-	-	-	-	-	-	-	105	3,449
New Gloucester.....	4,603	125	34	45	1	425	-	-	8	-	-	-	-	-	2,626	7,866
North Yarmouth.....	1,951	100	15	75	-	100	-	-	-	-	-	-	-	-	-	2,241
Otisfield.....	2,176	85	-	75	-	200	-	-	-	-	-	-	-	-	345	2,881
Portland.....	200,699	2,600	1,315	7,439	18,715	6,095	\$1,895	\$1,786	800	\$800	4,533	\$2,302	\$4,467	-	61,046	314,992
Pownal.....	2,447	55	15	125	-	100	-	-	-	-	-	-	-	-	731	3,473
Raymond.....	2,778	100	-	165	-	154	-	-	-	-	-	-	-	25	334	3,556
Scarboro.....	6,746	200	-	350	100	1,150	-	-	34	-	-	-	-	-	2,093	10,673
Sebago.....	2,552	95	-	130	-	50	-	-	-	-	-	-	-	-	-	2,827
South Portland.....	30,011	500	-	800	3,523	3,000	-	-	85	-	-	-	-	50	6,226	44,195
Standish.....	6,806	183	116	200	9,150	740	-	3	7	-	-	-	-	25	1,748	18,978
Westbrook.....	22,650	800	-	1,100	-	2,000	514	187	180	-	1,400	1,000	300	-	10,782	40,913
Windham.....	6,705	300	83	450	150	1,704	-	-	-	-	-	21	-	-	2,021	11,434
Yarmouth.....	7,676	225	108	876	-	952	-	-	22	-	550	464	-	-	3,360	14,133
Total.....	\$376,773	\$8,310	\$3,438	\$16,900	\$34,798	\$23,824	\$2,412	\$2,045	\$1,247	\$800	\$8,419	\$4,661	\$4,841	\$115	\$111,947	\$600,530

TABLE No. XXXIV—RESOURCES—FRANKLIN COUNTY.

1	2	3	4	5	6	7	8	9	10	11	12	13	14	15	16	17
Avon.....	\$1,535	\$50	-	\$100	-	\$158	-	\$4	-	-	-	-	-	-	\$90	\$1,937
Carthage.....	978	40	-	71	-	27	-	-	-	-	-	-	-	-	-	1,116
Chesterville.....	2,913	84	\$26	136	-	261	-	-	-	-	-	-	-	-	300	3,720
Eustis.....	2,458	100	-	125	-	595	-	-	-	-	-	-	-	-	1,098	4,376
Farmington.....	9,085	262	-	400	-	1,000	\$45	-	\$9	-	\$83	\$46	-	-	6,433	17,363
Freeman.....	1,251	53	15	75	-	50	-	-	-	-	-	-	-	-	-	1,444
Industry.....	1,997	60	-	50	-	250	-	-	-	-	-	-	-	-	150	2,507
Jay.....	11,172	508	91	400	-	1,550	-	12	57	-	-	-	-	-	2,437	16,227
Kingfield.....	2,587	120	20	300	-	400	-	-	-	-	-	-	-	-	2,021	5,448
Madrid.....	1,404	50	6	75	-	150	-	-	-	-	-	-	-	-	117	1,802
New Sharon.....	3,575	150	-	200	\$2,500	200	-	6	4	-	-	-	-	-	1,718	8,353
New Vineyard.....	2,217	75	-	100	-	200	-	-	-	-	-	-	-	-	310	2,902
Phillips.....	4,469	300	-	350	-	650	-	-	-	-	-	-	-	-	2,126	7,895
Rangeley.....	4,627	150	-	300	-	350	-	-	-	-	-	-	-	-	1,462	6,889
Salem.....	459	12	-	15	-	6	-	-	-	-	-	-	-	-	-	492
Strong.....	2,784	80	8	92	-	550	-	-	5	-	-	-	-	-	1,164	4,683
Temple.....	1,454	25	-	80	-	24	-	-	1	-	-	-	-	\$5	70	1,659
Weld.....	1,798	67	-	125	-	350	-	-	4	-	-	-	-	25	950	3,319
Wilton.....	7,210	350	-	147	3,700	1,846	-	-	-	-	-	-	-	-	4,450	17,703
PLANTATIONS.																
Coplin.....	567	25	-	15	-	50	-	-	-	-	-	-	-	-	37	694
Dallas.....	734	16	-	85	-	50	-	-	-	-	-	-	-	-	30	915
Lang.....	665	35	-	15	-	-	-	-	-	-	-	-	-	-	-	715
Rangeley.....	2,917	50	16	230	-	50	-	-	-	\$7	-	-	-	-	-	3,270
Sandy River.....	1,887	5	-	25	-	25	-	-	-	-	-	-	-	-	-	1,942
Total.....	\$70,743	\$2,667	\$182	\$3,511	\$6,200	\$8,792	\$45	\$22	\$80	\$7	\$83	\$46	-	\$30	\$24,963	\$117,371

APPENDIX.

TABLE No. XXXIV—RESOURCES—HANCOCK COUNTY.

Towns.	Total resources of common school fund.	For superintendent of schools.	For superintending school committee.	For free text-books.	For new buildings.	For repairs, insurance, apparatus and appliances.	For rent of school buildings.	For light and power in school buildings.	For compulsory education.	For medical inspection.	For manual training.	For domestic science.	For evening schools.	Receipts from loans, sales of bonds and school property and insurance.	For secondary schools.	Total.
1	2	3	4	5	6	7	8	9	10	11	12	13	14	15	16	17
Amherst.....	\$801	\$25	-	\$10	-	\$75	-	-	-	-	-	-	-	-	-	-
Aurora.....	442	60	-	11	-	10	-	-	-	-	-	-	-	-	-	\$911
Bluehill.....	5,084	300	\$15	500	-	900	\$120	-	-	-	-	-	-	-	-	523
Brooklin.....	2,037	125	-	100	-	175	-	-	-	-	-	-	-	-	-	3,432
Brooksville.....	3,007	133	23	200	-	200	-	-	\$1	-	-	-	-	\$6	\$1,000	7,925
Bucksport.....	6,228	300	-	350	-	900	-	-	1	-	-	-	-	-	994	4,926
Castine.....	2,745	133	10	300	-	800	-	-	2	-	-	-	-	-	1,818	9,602
Cranberry Isles.....	2,109	75	-	100	-	550	-	-	-	-	-	-	-	-	2,280	6,270
Dedham.....	1,218	48	-	25	-	100	-	-	-	-	-	-	-	-	-	2,834
Deer Isle.....	6,142	500	-	500	-	600	-	-	-	-	-	-	-	-	-	1,391
Eastbrook.....	1,061	13	-	34	-	75	-	-	-	-	-	-	-	-	1,546	9,288
Eden.....	21,543	1,350	140	2,000	-	2,000	-	-	-	-	-	-	-	-	-	1,183
Ellsworth.....	7,852	500	-	600	-	1,000	-	\$40	-	-	\$1,457	\$1,082	-	-	8,699	38,320
Franklin.....	3,705	150	-	250	\$525	200	-	-	-	-	-	-	-	75	2,970	12,997
Gouldsboro.....	4,176	150	30	200	-	250	-	-	-	-	-	-	-	-	1,660	6,490
Hancock.....	2,488	56	19	175	-	500	-	-	2	-	-	-	-	-	-	4,806
Lamoine.....	1,310	50	9	37	-	22	-	-	11	-	-	-	-	-	570	3,810
Mariaville.....	606	8	-	10	-	50	-	-	-	-	-	-	-	-	60	1,499
Mt. Desert.....	10,365	350	-	625	-	800	-	-	-	\$75	-	-	-	-	-	674
Orland.....	2,542	140	-	150	-	100	-	-	-	-	-	-	-	21,250	2,987	36,452
															460	3,392

TABLE No. XXXIV—RESOURCES—HANCOCK COUNTY—CONCLUDED.

1	2	3	4	5	6	7	8	9	10	11	12	13	14	15	16	17
Otis.....	\$515	-	-	\$10	-	\$200	-	-	-	-	-	-	-	-	-	\$725
Penobscot.....	2,909	\$133	-	500	-	740	-	-	-	-	-	-	-	-	\$850	5,132
Sedgwick.....	3,344	150	-	250	\$800	200	-	-	\$3	-	-	-	-	\$2,412	-	7,159
Sorrento.....	790	75	\$15	35	-	50	-	-	-	-	-	-	-	-	-	60
Southwest Harbor...	3,746	153	30	300	-	255	-	-	8	-	-	-	-	-	1,969	6,461
Stonington.....	5,566	200	-	300	-	750	-	-	-	-	-	-	-	-	1,843	8,659
Sullivan.....	3,615	150	30	325	-	500	-	-	12	-	-	-	-	-	1,958	6,590
Surry.....	2,080	75	-	100	-	200	-	-	-	-	-	-	-	-	-	2,455
Swan's Island.....	2,357	100	-	75	-	241	-	-	4	-	-	-	-	-	-	2,777
Tremont.....	4,317	200	53	300	-	250	-	-	3	-	-	-	-	-	270	5,393
Trenton.....	1,548	71	15	25	-	170	-	-	-	-	-	-	-	-	-	1,829
Verona.....	729	12	2	44	-	65	-	-	-	-	-	-	-	-	-	852
Waltham.....	527	9	-	19	-	-	-	-	-	\$3	-	-	-	-	-	618
Winter Harbor.....	2,008	130	16	200	-	175	-	-	-	-	-	-	-	-	1,330	3,859
PLANTATIONS.																
Great Pond (No. 33).....	1,191	5	-	5	-	7	-	-	-	-	-	-	-	-	-	1,208
Long Island.....	2,327	3	-	25	-	20	-	-	-	-	-	-	-	-	-	2,375
Moose Hill (No. 21).....	200	5	-	5	-	-	-	-	-	-	-	-	-	-	-	210
Total.....	\$123,230	\$5,937	\$407	\$8,695	\$1,325	\$13,130	\$120	\$49	\$53	\$78	\$1,457	\$1,082	-	\$23,743	\$34,746	\$214,052

TABLE No. XXXIV—RESOURCES—KENNEBEC COUNTY.

1	2	3	4	5	6	7	8	9	10	11	12	13	14	15	16	17
Albion.....	\$3,681	\$100	\$33	\$200	-	\$150	-	-	\$4	-	-	-	-	-	\$1,342	\$5,510
Augusta.....	40,350	1,950	210	887	\$3,496	2,969	-	\$197	360	\$309	\$700	\$650	\$3,377	\$11	15,520	70,986
Belgrade.....	3,107	135	-	150	-	177	-	-	2	-	-	-	-	-	963	4,534
Benton.....	3,634	124	40	175	-	500	-	-	-	-	-	-	-	-	-	4,473
Chelsea.....	2,694	82	-	125	-	219	-	-	-	-	-	-	-	-	262	3,382

TABLE No. XXXIV—RESOURCES—KENNEBEC COUNTY—CONTINUED.

TOWNS.	Total resources of common school fund.	For superintendent of schools.	For superintending school committee.	For free text-books.	For new buildings.	For repairs, insurance, apparatus and appliances.	For rent of school buildings.	For light and power in school buildings.	For compulsory education.	For medical inspection.	For manual training.	For domestic science.	For evening schools.	Receipts from loans, sales of bonds and school property and insurance.	For secondary schools.	Total.
1	2	3	4	5	6	7	8	9	10	11	12	13	14	15	16	17
China	\$4,629	\$133	\$56	\$337	-	\$314	-	-	-	-	-	-	-	-	-	-
Clinton	4,751	165	7	269	-	317	-	-	-	-	-	-	-	\$5	\$850	\$6,324
Farmingdale	3,143	150	20	100	-	300	-	-	-	-	-	-	-	-	600	3,569
Fayette	2,134	67	8	75	-	100	-	-	-	-	-	-	-	-	420	3,246
Gardiner	17,245	750	-	700	-	2,500	-	\$13	\$40	100	-	-	-	-	1,800	6,618
Hallowell	6,762	350	-	619	-	1,215	-	-	-	-	-	-	-	-	60	3,699
Litchfield	2,677	122	18	75	-	75	-	-	10	100	-	-	-	-	2,914	11,970
Manchester	2,556	60	8	75	-	125	-	-	2	-	-	-	-	-	600	3,569
Monmouth	4,021	140	-	150	-	500	-	-	7	-	-	-	-	-	420	3,246
Mt. Vernon	2,968	150	23	150	-	275	-	-	6	25	-	-	-	47	1,800	6,618
Oakland	9,113	214	-	375	-	400	-	-	-	-	\$771	\$271	-	-	60	3,699
Pittston	2,959	100	15	100	-	301	-	-	-	-	-	-	-	202	1,973	13,319
Randolph	2,961	75	15	100	-	275	-	-	5	-	-	-	-	-	202	3,677
Readfield	3,309	135	-	187	-	540	-	-	-	-	-	-	-	-	1,242	4,673
Rome	1,731	50	-	54	-	373	-	-	-	-	-	-	-	-	1,132	5,303
Sidney	3,654	125	-	150	-	100	-	-	6	-	-	-	-	-	-	2,208
Vassalboro	7,616	267	60	500	-	700	-	-	14	-	-	-	-	-	343	4,378
Vienna	1,103	30	-	42	-	36	-	-	-	-	-	-	-	-	1,200	10,357
Waterville	37,563	1,958	694	1,860	\$13,567	3,737	-	\$221	375	300	-	405	\$510	13,567	11,359	86,116
Wayne	1,845	100	65	100	-	225	-	-	5	-	-	-	-	-	195	2,535

TABLE No. XXXIV—RESOURCES—KENNEBEC COUNTY—CONCLUDED.

1	2	3	4	5	6	7	8	9	10	11	12	13	14	15	16	17
West Gardiner.....	\$2,266	\$65	\$15	\$24	-	\$169	-	-	\$1	-	-	-	-	-	\$609	\$3,149
Windsor.....	2,372	65	15	50	-	290	-	-	-	-	-	-	-	\$30	520	3,342
Winslow.....	8,053	425	164	600	-	3,800	-	-	-	-	\$710	\$515	-	7,900	3,316	25,433
Winthrop.....	6,522	350	-	350	\$3,000	1,200	-	-	-	-	200	100	\$95	-	2,358	14,175
Unity Pl.....	260	12	3	7	-	13	-	-	-	-	-	-	-	-	20	315
Total.....	\$195,674	\$8,449	\$1,469	\$8,586	\$20,063	\$21,895	-	\$431	\$839	\$836	\$2,381	\$1,941	\$3,982	\$21,762	\$58,617	\$346,925

TABLE No. XXXIV—RESOURCES—KNOX COUNTY.

1	2	3	4	5	6	7	8	9	10	11	12	13	14	15	16	17
Appleton.....	\$2,742	\$81	-	\$100	-	\$300	-	-	\$15	-	-	-	-	-	-	\$3,238
Camden.....	8,303	444	-	1,246	-	1,296	-	-	35	\$150	\$478	\$321	-	-	\$4,432	16,765
Cushing.....	2,216	64	\$2	75	-	75	-	-	-	-	-	-	-	-	-	2,432
Friendship.....	2,981	85	-	100	-	175	-	-	-	-	-	-	-	-	174	3,515
Hope.....	1,318	30	-	50	-	200	-	-	-	-	-	-	-	-	-	1,598
Hurricane Isle.....	937	50	-	70	-	20	\$150	-	-	-	-	-	-	-	-	1,227
Isle au Haut.....	1,084	75	-	30	-	50	-	-	-	-	-	-	-	-	60	1,299
North Haven.....	1,381	55	11	135	-	200	-	-	-	-	-	-	-	-	-	2,272
Rockland.....	18,300	900	-	1,000	-	1,400	-	\$100	100	-	967	733	\$263	-	5,313	29,076
Rockport.....	5,692	300	45	300	-	710	-	-	-	30	-	-	-	-	1,700	8,777
St. George.....	5,516	135	21	175	-	150	-	-	-	-	-	-	-	-	1,576	7,573
South Thomaston.....	3,647	100	70	200	-	200	-	-	-	-	-	-	-	-	111	4,328
Thomaston.....	5,810	381	75	566	-	818	-	-	25	75	-	-	-	-	2,850	10,600
Union.....	2,823	150	-	250	-	300	-	-	-	-	-	-	-	-	-	3,568
Vinalhaven.....	7,712	300	-	1,600	-	750	-	-	25	-	-	-	-	-	2,073	11,460
Warren.....	5,645	200	45	300	-	500	-	-	2	-	-	-	-	-	1,666	8,358
Washington.....	1,833	72	6	121	-	165	-	-	7	-	-	-	-	-	30	2,284
Criehaven Pl.....	473	-	-	15	-	35	-	-	-	-	-	-	-	-	-	523
Matineus Isle Pl.....	859	75	-	50	-	50	-	-	-	-	-	-	-	-	-	1,034
Total.....	\$79,882	\$3,497	\$320	\$5,373	-	\$7,394	\$150	\$100	\$209	\$255	\$1,445	\$1,054	\$263	-	\$19,985	\$119,927

TABLE No. XXXIV—RESOURCES—LINCOLN COUNTY.

TOWNS.	Total resources of common school fund.	For superintendent of schools.	For superintending school committee.	For free text-books.	For new buildings.	For repairs, insurance, apparatus and appliances.	For rent of school buildings.	For light and power in school buildings.	For compulsory education.	For medical inspection.	For manual training.	For domestic science.	For evening schools.	Receipts from loans, sales of bonds and school property and insurance.	For secondary schools.	Total.
1	2	3	4	5	6	7	8	9	10	11	12	13	14	15	16	17
Alna	\$1,597	\$45	-	\$41	-	\$186	-	-	\$2	-	-	-	-	-	\$270	\$2,141
Boothbay	5,909	275	\$30	250	-	820	-	-	7	-	-	-	-	-	-	7,376
Boothbay Harbor.....	7,210	275	-	350	-	800	-	-	2	\$100	-	-	-	\$85	2,792	11,539
Bremen.....	1,532	40	15	75	-	50	-	-	-	-	-	-	-	10	-	1,712
Bristol.....	7,898	284	62	500	-	550	-	-	36	-	-	-	-	-	2,504	11,834
Damariscotta.....	2,091	55	-	100	-	75	-	-	2	-	-	-	-	-	-	2,323
Dresden	1,882	65	-	119	-	150	-	-	10	-	-	-	-	-	-	2,226
Edgecomb	1,576	60	-	60	-	100	-	-	6	-	-	-	-	-	204	2,006
Jefferson.....	3,309	100	-	175	-	500	-	-	10	-	-	-	-	-	-	4,094
Newcastle.....	3,494	110	24	150	-	750	-	-	-	-	-	-	-	-	-	4,528
Nobleboro	2,511	75	-	100	-	350	-	-	-	-	-	-	-	-	433	3,469
Somerville	1,089	28	-	28	-	40	-	-	7	-	-	-	-	-	-	1,192
Southport.....	1,473	125	24	108	-	200	-	-	-	-	-	-	-	-	-	1,930
Waldoboro.....	7,378	300	-	350	-	500	-	-	-	-	-	-	-	-	1,883	10,411
Westport.....	632	20	-	55	-	109	-	-	5	-	-	-	-	-	90	911
Whitefield	2,671	75	-	125	-	250	-	-	-	-	-	-	-	-	-	3,121
Wiscasset.....	4,073	90	-	275	-	400	-	-	-	-	-	-	-	-	1,300	6,138
Monhegan Pl.....	506	8	-	14	-	32	-	-	3	-	-	-	-	-	-	563
Total.....	\$56,831	\$2,030	\$155	\$2,875	-	\$5,862	-	-	\$90	\$100	-	-	-	\$95	\$9,476	\$77,514

TABLE No. XXXIV—RESOURCES—OXFORD COUNTY.

1	2	3	4	5	6	7	8	9	10	11	12	13	14	15	16	17
Albany	\$2,115	\$85	\$11	\$200	-	\$50	-	-	-	-	-	-	-	\$2	\$248	\$2,711
Andover	2,609	60	-	100	-	350	-	-	-	-	-	-	-	-	-	3,119
Bethel	5,838	200	-	450	-	300	-	-	-	-	-	-	-	5	1,490	8,283
Brownfield	2,901	125	-	200	-	300	-	-	\$5	-	-	-	-	11	-	3,542
Buckfield	3,577	150	-	300	-	200	-	-	-	-	-	-	-	400	2,094	6,721
Byron	1,265	10	-	-	-	-	-	-	-	-	-	-	-	-	122	1,397
Canton	3,723	133	30	400	-	550	-	-	-	-	-	-	-	5	-	4,841
Denmark	2,280	83	-	100	-	50	-	-	-	-	-	-	-	-	-	2,513
Dixfield	4,970	210	30	300	\$2,304	150	-	\$17	35	-	-	-	-	-	1,318	19,334
Fryeburg	5,897	200	75	318	-	351	-	-	5	-	-	-	-	10,000	1,325	8,171
Gilead	703	20	-	15	-	27	-	-	3	-	-	-	-	-	-	768
Grafton	731	30	-	25	-	-	-	-	-	-	-	-	-	-	-	786
Greenwood	2,973	200	-	150	-	275	-	-	-	-	-	-	-	-	6	3,604
Hanover	700	7	-	35	-	30	-	-	-	-	-	-	-	-	-	772
Hartford	2,608	125	13	125	-	250	-	-	-	-	-	-	-	-	408	3,529
Hebron	2,324	100	15	150	-	200	-	-	-	-	-	-	-	-	635	3,424
Hiram	2,854	80	25	100	-	150	-	-	-	2	-	-	-	-	368	3,579
Lovell	2,465	86	15	150	-	75	-	-	-	-	-	-	-	-	195	2,986
Mason	360	7	-	7	-	-	-	-	-	-	-	-	-	-	-	374
Mexico	8,613	350	75	1,062	300	1,160	-	-	125	\$50	-	-	-	-	2,558	14,293
Newry	1,176	25	5	54	-	50	-	-	-	-	-	-	-	-	98	1,408
Norway	10,844	400	60	700	-	750	-	-	50	-	-	-	-	-	4,099	16,903
Oxford	3,801	148	-	175	-	250	-	-	-	8	-	-	-	-	2,013	6,387
Paris	11,100	450	30	600	-	2,250	-	-	-	18	-	-	-	-	3,249	17,705
Peru	3,005	150	40	200	-	100	-	-	-	-	-	-	-	-	298	3,793
Porter	2,710	150	-	150	1,250	150	-	-	8	-	-	-	-	-	1,013	5,441
Roxbury	1,446	22	8	75	-	150	-	-	-	-	-	-	-	10	360	2,061
Rumford	26,009	1,000	225	1,200	-	3,550	-	-	650	180	150	\$1,033	\$567	\$513	7,980	43,057
Stoneham	861	28	-	68	-	109	-	-	-	-	-	-	-	-	90	1,156
Stow	1,258	25	-	61	-	220	-	-	-	-	-	-	-	-	150	1,714

TABLE No. XXXIV—RESOURCES—OXFORD COUNTY—CONCLUDED.

TOWNS.	Total resources of common school fund.	For superintendent of schools.	For superintending school committee.	For free text-books.	For new buildings.	For repairs, insurance, apparatus and appliances.	For rent of school buildings.	For light and power in school buildings.	For compulsory education.	For medical inspection.	For manual training.	For domestic science.	For evening schools.	Receipts from loans, sales of bonds and school property and insurance.	For secondary schools.	Total.
1	2	3	4	5	6	7	8	9	10	11	12	13	14	15	16	17
Sumner.....	\$2,301	\$125	\$18	\$100	-	\$75	-	-	\$2	-	-	-	-	-	\$476	\$3,097
Sweden.....	1,382	54	-	75	-	50	-	-	-	-	-	-	-	-	-	1,541
Upton.....	1,155	16	-	47	-	150	-	-	3	-	-	-	-	-	-	1,371
Waterford.....	3,388	200	40	175	-	250	-	-	-	-	-	-	-	-	610	4,663
Woodstock.....	2,756	100	15	200	-	225	-	-	2	-	-	-	-	-	1,133	4,431
Lincoln Pl.....	2,956	13	-	11	-	200	-	-	-	-	-	-	-	-	-	3,180
Magalloway Pl.....	1,998	21	-	75	-	6	-	-	-	-	-	-	-	-	-	2,100
Milton Pl.....	634	10	1	8	-	103	-	-	-	-	-	-	-	-	-	756
Total.....	\$138,266	\$5,198	\$731	\$8,161	\$3,854	\$13,106	-	\$667	\$428	\$218	\$1,033	\$567	\$513	\$10,433	\$32,336	\$215,511

TABLE No. XXXIV—RESOURCES—PENOBSCOT COUNTY.

1	2	3	4	5	6	7	8	9	10	11	12	13	14	15	16	17
Alton.....	\$859	\$24	\$7	\$50	-	\$80	-	-	-	-	-	-	-	-	-	\$1,020
Argyle.....	988	40	3	40	-	55	-	-	-	-	-	-	-	-	\$150	1,276
Bangor.....	81,399	2,500	800	4,000	-	13,500	\$430	-	\$250	\$1,000	\$2,047	\$1,399	\$400	-	34,623	142,348
Bradford.....	2,974	150	24	150	\$500	541	-	-	4	-	-	-	-	-	1,687	6,080
Bradley.....	2,020	65	20	150	-	185	-	-	6	-	-	-	-	-	-	2,446
Brewer.....	17,246	550	75	1,500	-	2,500	-	-	-	100	1,168	367	-	\$116	4,525	28,147
Burlington.....	1,428	40	-	50	-	100	-	-	-	-	-	-	-	-	92	1,710
Carmel.....	3,246	100	-	251	-	308	-	-	-	-	-	-	-	-	-	3,905
Carroll.....	1,541	50	-	103	-	325	-	-	-	-	-	-	-	-	200	2,219
Charleston.....	3,058	150	15	300	-	350	5	-	-	-	-	-	-	-	1,200	5,078

TABLE No. XXXIV—RESOURCES—PENOBSCOT COUNTY—CONTINUED.

	1	2	3	4	5	6	7	8	9	10	11	12	13	14	15	16	17	
16	Chester.....	\$1,220	\$43	-	\$70	-	\$ 51	-	-	-	-	-	-	-	-	-	\$1,384	
	Clifton.....	897	25	\$6	50	-	45	-	-	-	\$3	-	-	-	-	-	1,026	
	Corinna.....	4,072	200	-	150	-	525	-	-	9	-	-	-	-	-	-	\$2,191	
	Corinth.....	3,677	150	25	200	\$1,000	100	-	-	-	-	-	-	-	-	-	1,867	
	Dexter.....	10,979	600	-	600	-	1,400	-	-	-	27	\$50	-	-	-	-	4,191	
	Dixmont.....	2,342	80	5	70	-	179	-	-	-	1	-	-	-	-	\$5	50	
	East Millinocket.....	4,410	120	24	75	-	2,325	-	-	-	3	-	-	-	-	-	-	
	Eddington.....	2,499	100	-	150	-	100	-	-	-	-	-	-	-	-	-	130	
	Edinburg.....	422	10	-	-	-	-	-	-	-	-	-	-	-	-	-	-	
	Enfield.....	3,577	65	-	200	1,200	200	-	-	-	-	-	-	-	-	-	-	
	Etna.....	1,667	Returns incomplete.				-	-	-	-	-	-	-	-	-	-	-	170
	Exeter.....	2,063	80	25	125	-	160	-	-	-	3	-	-	-	-	-	-	
	Garland.....	2,793	175	25	125	-	225	-	-	-	-	25	-	-	-	-	-	
	Glenburn.....	1,644	50	-	100	-	145	-	-	-	-	-	-	-	-	-	-	
	Greenbush.....	2,000	55	2	75	-	100	-	-	-	-	-	-	-	-	-	-	
	Greenfield.....	No returns.																
Hampden.....	6,834	200	-	500	-	50	-	-	-	-	-	-	-	-	-	12		
Hermon.....	3,516	125	30	150	-	525	-	-	-	5	-	-	-	-	-	-		
Holden.....	2,393	100	-	75	-	325	-	-	-	-	-	-	-	-	-	-		
Howland.....	2,364	45	2	109	-	50	-	-	-	-	-	-	-	-	-	-		
Hudson.....	1,313	125	-	100	-	50	-	-	-	-	-	-	-	-	-	-		
Kenduskeag.....	1,732	54	-	100	-	75	-	-	-	-	-	-	-	-	-	-		
Kingman.....	2,695	100	10	150	-	413	-	-	-	18	-	-	-	-	-	-		
Lagrange.....	2,810	100	14	46	-	175	-	-	-	-	-	-	-	-	-	-		
Lee.....	2,075	65	-	100	500	100	-	-	-	-	-	-	-	-	-	-		
Levant.....	2,177	90	-	50	-	600	-	-	-	-	-	-	-	-	-	-		
Lincoln.....	6,746	220	-	400	-	800	-	-	-	-	-	-	-	-	-	-		
Lowell.....	1,058	20	-	50	-	25	-	-	-	-	-	-	-	-	-	-		
Mattawamkeag.....	2,197	75	38	125	-	212	-	-	-	-	-	-	-	-	-	-		
Maxfield.....	424	8	-	20	-	130	-	-	-	-	-	-	-	-	-	-		
Medway.....	1,989	31	-	75	-	325	-	-	-	-	-	-	-	-	-	-		
Millford.....	2,723	100	-	175	1,600	-	-	-	-	-	-	-	-	-	100	-		
Millinocket.....	12,386	276	-	500	500	2,300	\$240	-	-	19	-	-	\$305	-	-	-		
Mt. Chase.....	1,260	50	1	69	-	30	-	-	-	-	-	-	-	-	-	-		
Newburg.....	1,982	60	-	50	-	175	-	-	-	-	-	-	-	-	-	-		

TABLE No. XXXIV—RESOURCES—PENOBSCOT COUNTY—CONCLUDED.

TOWNS.	Total resources of common school fund.	For superintendent of schools.	For superintending school committee.	For free text-books.	For new buildings.	For repairs, insurance, apparatus and appliances.	For rent of school buildings.	For light and power in school buildings.	For compulsory education.	For medical inspection.	For manual training.	For domestic science.	For evening schools.	Receipts from loans, sales of bonds and school property and insurance.	For secondary schools.	Total.
1	2	3	4	5	6	7	8	9	10	11	12	13	14	15	16	17
Newport.....	\$5,421	\$300	-	\$300	-	\$500	-	-	-	-	-	-	-	-	\$2,160	\$8,681
Old Town.....	16,841	700	-	659	-	1,992	-	-	\$75	\$100	-	-	\$200	5,484	26,051	
Orono.....	10,310	250	-	416	-	710	-	\$64	36	200	-	-	-	4,213	16,199	
Orrington.....	3,436	200	-	225	-	200	-	-	-	-	-	-	-	679	4,740	
Passadumkeag.....	1,540	50	-	75	-	150	-	-	-	-	-	-	-	328	2,143	
Patten.....	5,145	300	\$4	325	-	535	-	-	49	17	-	-	-	1,800	8,175	
Plymouth.....	1,921	120	18	105	-	136	\$8	-	5	-	-	-	-	-	2,313	
Prentiss.....	1,740	56	11	123	-	200	-	-	2	-	-	-	-	-	2,133	
Springfield.....	1,462	38	-	100	-	50	-	-	-	-	-	-	-	-	1,000	
Stetson.....	1,675	60	25	97	-	160	-	-	-	-	-	-	-	-	60	
Veazie.....	1,621	50	-	100	-	100	-	-	-	-	-	-	-	-	459	
Winn.....	2,712	75	35	150	-	150	-	-	5	5	-	-	-	-	-	
Woodville.....	748	35	-	50	-	-	-	-	-	-	-	-	-	-	-	
PLANTATIONS.																
Drew.....	1,225	50	-	75	-	25	-	-	3	-	-	-	-	-	-	1,378
Grand Falls.....	945	6	-	5	-	50	-	-	-	-	-	-	-	-	-	1,006
Lakeville.....	771	18	-	15	-	20	-	-	-	-	-	-	-	-	156	980
Seboeis.....	1,196	6	-	2	-	18	-	-	-	-	-	-	-	-	54	1,276
Stacyville.....	1,735	60	-	50	\$548	125	-	-	-	-	-	-	-	-	-	2,518
Webster.....	617	5	-	10	-	-	-	-	-	-	-	-	-	-	-	632
Total.....	\$278,756	\$9,645	\$1,244	\$14,310	\$5,848	\$34,980	\$683	\$64	\$524	\$1,497	\$3,215	\$2,071	\$600	\$233	\$81,272	\$434,942

TABLE No. XXXIV—RESOURCES—PISCATAQUIS COUNTY.

1	2	3	4	5	6	7	8	9	10	11	12	13	14	15	16	17
Abbot.....	\$2,528	\$100	\$22	\$200	-	\$200	-	-	\$6	-	-	-	-	-	\$1,532	\$4,588
Atkinson.....	2,269	50	-	100	-	100	-	-	-	-	-	-	-	-	292	2,811
Blanchard.....	541	50	-	15	-	16	-	-	-	-	-	-	-	-	18	640
Bowerbank.....	627	20	-	18	-	-	-	-	-	-	-	-	-	-	-	665
Brownville.....	6,025	385	45	400	-	50	-	-	10	-	-	-	-	-	2,697	9,612
Dover.....	7,446	200	-	500	\$2,090	851	-	\$13	15	-	\$250	-	-	\$400	1,750	13,515
Foxcroft.....	6,666	200	-	500	2,000	700	-	-	21	-	250	-	-	9	1,750	12,096
Greenville.....	6,468	250	-	300	-	815	-	-	-	\$50	-	-	-	-	1,931	9,814
Guilford.....	5,257	250	60	300	-	800	-	-	-	50	-	-	-	-	3,406	10,123
Medford.....	1,082	34	2	47	-	150	-	-	-	-	-	-	-	-	-	1,315
Milo.....	8,072	375	75	500	-	1,989	-	-	-	-	-	-	-	12	2,904	13,927
Monson.....	3,667	175	75	300	-	400	-	-	5	-	-	-	-	-	1,400	6,022
Orneville.....	1,232	49	-	40	-	25	-	-	4	-	-	-	-	-	177	1,527
Parkman.....	2,112	73	30	100	-	400	-	-	4	-	-	-	-	-	90	2,809
Sangerville.....	4,737	250	-	225	-	625	-	-	19	50	-	-	-	-	1,622	7,528
Sebec.....	2,255	100	-	131	-	410	-	-	-	-	-	-	-	-	710	3,606
Shirley.....	1,678	20	-	86	-	29	-	-	-	-	-	-	-	-	54	1,867
Wellington.....	2,032	50	-	50	-	50	-	-	-	-	-	-	-	-	60	2,242
Williamsburg.....	629	15	-	10	-	82	-	-	-	-	-	-	-	-	-	736
Willimantic.....	786	50	-	45	-	200	-	-	2	-	-	-	-	-	-	1,083
PLANTATIONS.																
Barnard.....	547	8	-	24	-	-	-	-	-	-	-	-	-	-	27	606
Elliottsville.....	748	12	-	13	250	78	-	-	-	-	-	-	-	-	-	1,101
Kingsbury.....	759	23	-	25	-	19	-	-	-	-	-	-	-	-	-	826
Lake View.....	979	20	-	90	-	125	-	-	-	-	-	-	-	-	126	1,340
Total.....	\$69,142	\$2,759	\$309	\$4,019	\$4,340	\$8,114	-	\$13	\$86	\$150	\$500	-	-	\$421	\$20,546	\$110,399

APPENDIX.

TABLE No. XXXIV—RESOURCES—SAGADAHOC COUNTY.

TOWNS.	Total resources of common school fund.	For superintendent of school.	For superintending school committee.	For free text-books.	For new buildings.	For repairs, insurance, apparatus and appliances.	For rent of school buildings.	For light and power in school buildings.	For compulsory education.	For medical inspection.	For manual training.	For domestic science.	For evening schools.	Receipts from loans, sales of bonds and school property and insurance.	For secondary schools.	Total.
1	2	3	4	5	6	7	8	9	10	11	12	13	14	15	16	17
Arrowsic.....	\$506	\$12	-	\$15	-	\$20	-	-	-	-	-	-	-	-	-	\$553
Bath.....	27,624	1,600	\$53	1,735	-	4,713	-	\$233	\$323	-	\$1,588	\$1,407	\$2,878	-	\$8,513	50,667
Bowdoin.....	2,991	147	-	100	-	200	-	-	-	-	-	-	-	-	488	3,926
Bowdoinham.....	3,613	160	-	300	-	300	-	-	10	-	-	-	-	-	1,584	5,967
Georgetown.....	2,117	75	-	25	-	170	-	-	16	-	-	-	-	-	-	2,403
Perkins.....	218	5	-	5	-	10	-	-	-	-	-	-	-	-	30	268
Phippsburg.....	3,097	75	-	150	-	150	-	-	-	-	-	-	-	-	-	3,472
Richmond.....	5,658	240	-	700	-	1,000	-	-	10	-	-	-	-	-	2,404	10,012
Topsham.....	7,428	400	-	500	-	900	-	-	-	-	600	378	-	-	2,318	12,524
West Bath.....	1,090	40	40	30	-	100	-	-	-	-	-	-	-	-	132	1,432
Woolwich.....	2,099	70	-	54	-	294	-	-	-	-	-	-	-	-	246	2,763
Total.....	\$56,441	\$2,824	\$93	\$3,614	-	\$7,857	-	\$233	\$359	-	\$2,188	\$1,785	\$2,878	-	\$15,715	\$93,987

TABLE No. XXXIV—RESOURCES—SOMERSET COUNTY.

1	2	3	4	5	6	7	8	9	10	11	12	13	14	15	16	17
Anson.....	\$7,769	\$200	\$75	\$350	--	\$700	--	--	--	--	--	--	--	--	\$1,900	\$10,994
Athens.....	2,639	100	15	175	--	186	--	--	\$5	--	--	--	--	--	--	3,120
Bingham.....	3,912	209	43	200	--	425	--	--	3	--	--	--	--	--	1,767	6,559
Cambridge.....	1,074	30	--	50	--	468	--	--	3	--	--	--	--	--	--	1,625
Canaan.....	2,193	130	21	125	--	125	--	--	--	--	--	--	--	--	--	2,594
Concord.....	1,235	64	2	25	--	210	\$11	--	--	--	--	--	--	--	--	1,547
Cornville.....	2,338	100	--	100	--	150	--	--	--	--	--	--	--	--	--	2,688
Detroit.....	1,293	50	--	50	--	50	--	--	--	--	--	--	--	--	220	1,663
Embden.....	2,409	71	15	93	--	152	--	--	3	--	--	--	--	--	454	3,197
Fairfield.....	12,098	467	146	438	--	3,856	--	\$25	35	--	\$939	\$586	--	\$116	4,644	23,350
Harmony.....	2,730	100	--	150	--	200	--	--	--	--	--	--	--	--	1,186	4,366
Hartland.....	3,767	133	16	200	--	550	75	10	4	--	--	--	--	--	1,250	6,005
Madison.....	13,630	400	150	663	\$1,500	1,835	--	--	21	--	470	280	--	--	5,066	24,015
Mercer.....	1,807	45	--	121	--	25	--	--	3	--	--	--	--	--	175	2,176
Moscow.....	2,066	83	--	50	--	413	--	--	--	--	--	--	--	--	240	2,852
New Portland.....	2,650	100	15	298	--	800	--	--	6	--	--	--	--	3	--	3,872
Norridgewock.....	6,535	150	--	600	--	300	--	--	--	--	--	--	--	--	1,371	8,956
Palmyra.....	2,967	133	29	100	--	400	--	1	--	--	--	--	--	--	481	4,111
Pittsfield.....	8,983	300	50	300	--	900	--	--	--	--	--	--	--	--	2,538	13,071
Ripley.....	1,462	50	--	50	--	240	--	--	--	--	--	--	--	1	--	1,803
St. Albans.....	3,496	140	30	324	--	444	--	--	3	--	--	--	--	--	899	5,336
Skowhegan.....	17,167	600	150	700	--	2,800	--	--	22	\$200	742	487	\$560	--	5,351	28,779
Smithfield.....	1,509	40	15	50	--	250	--	--	--	--	--	--	--	--	--	1,864
Solon.....	3,288	100	--	200	--	150	--	--	--	--	--	--	--	--	1,330	5,063
Starks.....	1,863	50	14	50	--	225	--	--	10	--	--	--	--	--	--	2,212
PLANTATIONS.																
Bigelow.....	445	25	--	15	--	15	--	--	--	--	--	--	--	--	--	500
Brighton.....	1,263	20	15	25	--	25	--	--	--	--	--	--	--	--	30	1,373
Caratunk.....	921	41	--	40	--	150	--	--	--	--	--	--	--	--	--	1,152
Dead River.....	498	10	--	10	--	12	--	--	--	--	--	--	--	--	72	602
Dennistown.....	767	10	--	10	--	35	--	--	--	--	--	--	--	--	--	822

APPENDIX.

TABLE No. XXXIV—RESOURCES—SOMERSET COUNTY—CONCLUDED.

PUBLIC SCHOOLS.

TOWNS.	Total resources of common school fund.	For superintendent of schools.	For superintending school committee.	For free text-books.	For new buildings.	For repairs, insurance, apparatus and appliances.	For rent of school buildings.	For light and power in school buildings.	For compulsory education.	For medical inspection.	For manual training.	For domestic science.	For evening schools.	Receipts from loans, sales of bonds and school property and insurance.	For secondary schools.	Total.
1	2	3	4	5	6	7	8	9	10	11	12	13	14	15	16	17
Flagstaff.....	\$879	\$50	-	\$60	-	\$60	-	-	-	-	-	-	-	-	\$10	\$1,059
Highland.....	339	12	\$6	10	-	26	-	-	-	-	-	-	-	-	30	423
Jackman.....	3,584	100	-	100	\$648	150	-	-	-	-	-	-	-	-	110	4,692
Lexington.....	701	25	13	38	-	19	-	-	-	-	-	-	-	-	-	796
Long Pond.....	1,638	46	46	100	-	150	-	-	\$9	-	-	-	-	-	-	1,989
Mayfield.....	480	13	-	7	-	92	-	-	-	-	-	-	-	-	-	562
Moose River.....	1,205	100	20	31	-	24	-	-	-	-	-	-	-	-	62	1,446
Pleasant Ridge.....	766	5	5	20	-	150	-	-	-	-	-	-	-	-	-	946
The Forks.....	1,339	60	-	30	-	200	-	-	-	-	-	-	-	-	53	1,682
West Forks.....	1,356	62	-	55	-	160	-	-	-	-	-	-	-	-	-	1,633
Total.....	\$127,065	\$4,424	\$891	\$6,013	\$2,148	\$17,122	\$86	\$36	\$127	\$200	\$2,151	\$1,353	\$560	\$120	\$29,239	\$191,535

TABLE XXXIV—RESOURCES—WALDO COUNTY.

1	2	3	4	5	6	7	8	9	10	11	12	13	14	15	16	17
Belfast.....	\$12,841	\$600	-	\$1,500	\$1,967	\$350	\$30	-	\$53	\$35	-	-	-	-	\$3,912	\$21,288
Belmont.....	1,092	29	\$1	25	-	75	-	-	2	-	-	-	-	-	-	1,224
Brooks.....	1,828	50	-	287	5,735	220	160	-	-	-	-	-	-	\$12,000	1,255	21,535
Burnham.....	2,448	100	25	100	1,600	198	-	-	-	-	-	-	-	-	240	4,711
Frankfort.....	2,968	135	-	225	-	300	-	-	-	-	-	-	-	40	1,283	4,951
Freedom.....	1,523	46	-	38	-	58	-	-	-	-	-	-	-	-	778	2,443
Islesboro.....	2,857	700	45	300	-	500	-	-	15	-	-	\$600	-	-	1,562	6,579
Jackson.....	1,619	48	-	50	-	80	-	-	-	-	-	-	-	-	138	1,935
Knox.....	1,219	35	-	60	-	250	-	-	-	-	-	-	-	-	610	2,174
Liberty.....	1,768	49	21	61	-	750	-	-	-	-	-	-	-	-	50	2,699
Lincolnton.....	2,319	72	15	30	-	156	-	-	-	-	-	-	-	-	330	2,922
Monroe.....	3,055	90	30	250	-	300	-	-	-	-	-	108	-	-	-	3,833
Montville.....	2,375	55	8	27	-	21	-	-	-	-	-	-	-	-	485	2,971
Morrill.....	712	50	-	85	-	70	-	-	-	-	-	-	-	-	-	917
Northport.....	1,923	41	-	100	-	150	-	-	-	-	-	-	-	1	-	2,215
Palermo.....	2,102	73	-	50	-	150	-	-	12	-	-	-	-	4	230	2,621
Prospect.....	1,437	100	-	50	-	350	-	-	-	-	-	-	-	-	330	2,267
Searsmont.....	1,481	68	-	151	825	4	-	-	-	-	-	-	-	-	-	2,529
Searsport.....	4,185	200	-	300	-	400	-	-	6	-	-	-	-	-	1,432	6,523
Stockton Springs.....	3,451	125	30	250	-	300	-	-	4	-	-	-	-	-	150	4,310
Swanville.....	1,502	75	15	100	-	200	-	-	-	-	-	-	-	-	225	2,117
Thorndike.....	1,408	50	15	25	-	100	-	-	-	-	-	-	-	-	125	1,723
Troy.....	2,551	85	18	150	-	240	-	-	-	-	-	-	-	-	357	3,404
Unity.....	2,946	100	30	150	-	150	-	-	-	-	-	-	-	-	1,266	4,642
Waldo.....	1,650	30	-	50	500	25	-	-	-	-	-	-	-	-	149	2,404
Winterport.....	5,156	175	-	200	-	550	50	-	-	-	-	-	-	-	1,000	7,131
Total.....	\$68,416	\$3,184	\$253	\$4,614	\$10,627	\$5,947	\$240	-	\$92	\$35	-	\$708	-	\$12,045	\$15,907	\$122,068

APPENDIX.

TABLE XXXIV—RESOURCES—WASHINGTON COUNTY.

PUBLIC SCHOOLS.

Towns.	Total resources of common school fund.	For superintendent of schools.	For superintending school committee.	For free text-books.	For new buildings.	For repairs, insurance, apparatus and appliances.	For rent of school buildings.	For light and power in school buildings.	For compulsory education.	For medical inspection.	For manual training.	For domestic science.	For evening schools.	Receipts from loans, sales of bonds and school property and insurance.	For secondary schools.	Total.
1	2	3	4	5	6	7	8	9	10	11	12	13	14	15	16	17
Addison	\$3,081	\$150	-	\$100	-	\$250	-	-	\$6	-	-	-	-	-	\$400	\$3,987
Alexander	1,348	350	-	40	-	100	-	-	-	-	-	-	-	-	-	1,838
Baileyville	9,585	170	\$75	800	-	1,740	-	\$200	25	\$25	-	-	-	-	-	12,620
Baring	1,055	25	-	50	-	50	-	-	-	-	-	-	-	-	80	1,260
Beddington	302	13	-	10	-	30	-	-	-	-	-	-	-	-	50	405
Brookton	644	15	-	25	-	25	\$3	-	-	-	-	-	-	-	40	752
Calais	14,941	430	-	700	-	1,500	-	-	60	-	\$985	-	-	-	3,046	21,662
Centerville	423	6	6	16	-	18	-	-	-	-	-	-	-	-	-	469
Charlotte	1,029	30	-	43	-	32	-	-	-	-	-	-	-	-	-	1,134
Cherryfield	3,704	150	-	350	-	500	-	-	-	-	-	-	-	\$150	1,750	6,604
Columbia	1,966	100	-	125	-	365	-	-	-	-	-	-	-	-	237	2,793
Columbia Falls	1,838	100	15	90	-	315	-	-	-	-	-	-	-	-	1,073	3,431
Cooper	860	17	-	40	-	4	-	-	-	-	-	-	-	-	-	921
Crawford	524	19	-	7	-	-	-	-	-	-	-	-	-	-	-	604
Cutler	2,231	100	-	150	-	75	-	-	20	-	-	-	-	-	54	2,576
Danforth	4,515	150	-	300	-	525	-	25	-	-	-	-	-	-	2,109	7,624
Deblois	310	13	-	25	-	15	-	-	-	-	-	-	-	-	-	363
Dennysville	1,212	45	-	150	-	285	70	-	-	-	-	-	-	-	-	1,762
East Machias	3,206	156	15	200	-	200	-	-	-	5	-	-	-	-	750	4,532
Eastport	13,244	300	-	900	-	1,700	-	-	-	-	-	-	-	24,508	4,000	44,052

TABLE No. XXXIV—RESOURCES—WASHINGTON COUNTY—CONCLUDED.

1	2	3	4	5	6	7	8	9	10	11	12	13	14	15	16	17
Edmunds.....	\$1,899	\$55	\$15	\$125	-	\$300	-	-	-	-	-	-	-	-	-	\$2,394
Forest City.....	394	6	-	19	-	70	-	-	-	-	-	-	-	-	\$90	579
Harrington.....	3,071	100	-	300	-	125	-	-	-	-	-	-	-	-	1,608	5,204
Jonesboro.....	1,854	100	17	142	-	375	\$35	-	-	-	-	-	-	-	1,212	3,735
Jonesport.....	6,168	200	-	236	-	67	21	-	\$20	-	-	-	-	-	2,128	8,840
Lubec.....	11,369	350	25	1,407	\$12,000	950	-	-	37	-	-	-	-	-	3,500	29,638
Machias.....	4,255	223	-	600	-	150	-	-	15	\$50	-	-	-	-	2,780	8,073
Machiasport.....	2,967	125	-	200	1,000	40	-	-	-	-	-	-	-	-	-	4,332
Marion.....	549	-	-	-	-	50	-	-	-	-	-	-	-	-	-	599
Marshfield.....	625	12	-	25	-	220	-	-	-	-	-	-	-	-	56	938
Meddybemps.....	539	10	-	42	-	123	-	-	2	-	-	-	-	-	-	716
Milbridge.....	4,906	100	15	225	-	650	-	-	17	-	-	-	-	-	1,841	7,754
Northfield.....	687	12	-	15	-	75	-	-	-	-	-	-	-	-	48	837
Pembroke.....	3,753	100	-	300	-	650	-	-	8	-	-	-	-	-	-	4,811
Perry.....	2,800	80	-	140	-	225	-	-	-	-	-	-	-	-	-	3,245
Princeton.....	3,656	100	35	300	-	1,475	-	-	-	-	-	-	-	-	1,530	7,096
Robbinston.....	2,332	60	-	150	-	424	-	-	5	-	-	-	-	-	-	2,971
Roque Bluffs.....	594	5	-	20	-	58	-	-	-	-	-	-	-	-	-	677
Steuben.....	2,811	100	-	139	-	350	-	-	-	-	-	-	-	-	-	3,400
Talmadge.....	500	7	-	37	-	122	-	-	-	-	-	-	-	-	-	666
Topsfield.....	954	42	15	50	-	-	-	-	-	-	-	-	-	-	-	1,061
Trescott.....	1,293	35	-	75	-	75	-	-	-	-	-	-	-	-	-	1,478
Vanceboro.....	2,064	100	-	125	-	275	-	-	20	-	-	-	-	-	1,512	4,096
Waite.....	895	16	6	30	-	2	-	-	-	-	-	-	-	-	-	949
Wesley.....	880	30	7	10	-	70	-	-	-	-	-	-	-	-	-	997
Whiting.....	1,249	35	-	25	-	29	-	-	-	-	-	-	-	-	-	1,338
Whitneyville.....	784	22	-	15	-	100	-	-	5	-	-	-	-	-	24	950
PLANTATIONS.																
Codyville.....	591	7	-	6	-	30	-	-	-	-	-	-	-	-	-	634
Grand Lake Stream.....	1,421	13	6	35	-	150	-	-	-	-	-	-	-	-	-	1,625
No. 14.....	498	32	-	10	450	5	-	-	-	-	-	-	-	-	-	995
No. 21.....	399	15	-	30	-	10	-	-	-	-	-	-	-	-	-	454
Total.....	\$132,775	\$4,431	\$252	\$8,954	\$13,450	\$14,974	\$129	\$225	\$245	\$75	\$985	-	-	\$24,668	\$29,918	\$231,071

TABLE No. XXXIV—RESOURCES—YORK COUNTY.

Towns.	Total resources of common school fund.	For superintendent of schools.	For superintending school committee.	For free text-books.	For new buildings.	For repairs, insurance, apparatus and appliances.	For rent of school buildings.	For light and power in school buildings.	For compulsory education.	For medical inspection.	For manual training.	For domestic science.	For evening schools.	Receipts from loans, sales of bonds and school property and insurance.	For secondary schools.	Total.
1	2	3	4	5	6	7	8	9	10	11	12	13	14	15	16	17
Acton.....	\$3,398	\$50	\$16	\$100	-	\$150	-	-	-	-	-	-	-	-	-	\$3,714
Alfred.....	3,473	100	-	200	-	150	-	-	5	-	-	-	-	-	-	7,130
Berwick.....	6,129	200	-	550	-	450	-	-	25	-	-	-	-	-	\$1,702	9,817
Biddeford.....	40,096	1,600	275	700	-	2,979	-	\$527	650	-	\$250	-	\$825	-	2,463	53,938
Buxton.....	6,892	200	10	300	-	559	-	-	2	-	-	-	-	-	2,120	10,083
Cornish.....	3,110	150	12	200	500	500	-	-	8	-	-	\$200	-	-	2,049	6,929
Dayton.....	1,183	30	-	60	-	50	-	-	-	-	-	-	-	\$300	51	1,374
Eliot.....	6,193	221	-	1,000	-	150	-	-	2	-	-	-	-	-	1,900	9,466
Hollis.....	3,550	171	-	250	-	100	-	-	-	-	-	-	-	-	1,729	5,803
Kennebunk.....	10,463	300	-	600	1,500	2,500	-	-	18	-	-	-	-	-	3,810	19,191
Kennebunkport.....	8,978	300	-	500	-	600	-	-	-	-	-	-	-	-	3,127	13,505
Kittery.....	9,383	Returns incomplete.	-	-	-	-	-	-	-	-	-	-	-	-	2,975	12,358
Lebanon.....	6,122	200	-	375	1,200	400	-	-	12	-	-	-	-	-	-	8,309
Limerick.....	1,919	100	-	125	-	100	-	-	-	-	-	-	-	-	833	3,077
Limington.....	2,475	100	-	100	-	125	-	-	-	-	-	-	-	-	1,382	4,182
Lyman.....	2,342	55	-	81	-	40	-	-	-	-	-	-	-	-	-	2,518
Newfield.....	3,043	40	20	50	-	50	-	-	8	-	-	-	-	-	-	3,211
North Berwick.....	6,812	248	-	532	-	515	-	-	25	-	-	-	-	-	2,306	10,747
Old Orchard.....	2,934	75	-	300	-	200	-	-	-	\$25	-	-	-	309	2,453	5,992
Parsonfield.....	4,397	150	14	125	-	375	-	-	10	-	-	-	-	-	925	5,996

TABLE No. XXXIV—RESOURCES—YORK COUNTY—CONCLUDED.

1	2	3	4	5	6	7	8	9	10	11	12	13	14	15	16	17
Saco.....	\$21,160	\$1,100	-	\$500	-	\$800	-	\$14	\$75	-	\$1,533	\$580	-	\$195	\$500	\$26,457
Sanford.....	26,186	1,000	\$75	2,500	-	3,000	-	-	33	\$8	633	800	\$500	-	6,593	41,328
Shapleigh.....	1,925	50	6	125	-	140	-	-	-	-	-	-	-	-	-	2,246
South Berwick.....	6,258	250	-	500	-	250	-	-	-	-	-	-	-	-	2,500	9,808
Waterboro.....	2,940	200	25	150	-	300	-	-	-	50	-	-	-	-	-	3,615
Wells.....	6,932	408	23	516	-	51	-	-	-	-	-	-	-	-	2,774	10,704
York.....	10,353	750	90	1,000	-	800	\$40	-	-	-	685	187	-	-	4,122	18,032
Total.....	\$208,651	\$8,048	\$566	\$11,439	\$4,700	\$15,334	\$40	\$541	\$923	\$33	\$3,101	\$1,767	\$1,325	\$707	\$52,355	\$309,530

TABLE No. XXXIV—RESOURCES—SUMMARY.

1	2	3	4	5	6	7	8	9	10	11	12	13	14	15	16	17
COUNTIES.																
Androscoggin.....	\$172,843	\$6,291	\$1,869	\$8,569	\$3,200	\$13,594	-	\$362	\$669	\$151	\$3,712	\$2,605	\$3,062	-	\$44,639	\$261,566
Aroostook.....	289,946	9,083	639	16,499	88,659	33,287	\$262	105	257	300	-	-	-	\$17,859	49,106	506,002
Cumberland.....	376,773	8,310	3,438	16,900	34,798	23,824	2,412	2,045	1,247	800	8,419	4,661	4,841	115	111,947	600,530
Franklin.....	70,743	2,667	182	3,511	6,200	8,792	45	22	80	7	83	46	-	30	24,963	117,371
Hancock.....	123,230	5,937	407	8,695	1,325	13,130	120	49	53	78	1,457	1,082	-	23,743	34,746	214,052
Kennebec.....	195,674	8,449	1,469	8,586	20,063	21,895	-	431	839	836	2,381	1,941	3,982	21,762	58,617	346,925
Knox.....	79,882	3,497	320	5,373	-	7,394	150	100	209	255	1,445	1,054	263	-	19,985	119,927
Lincoln.....	56,831	2,030	155	2,875	-	5,862	-	90	100	-	-	-	-	95	9,476	77,514
Oxford.....	138,266	5,198	731	8,161	3,854	13,106	-	667	428	218	1,033	567	513	10,433	32,336	215,511
Penobscot.....	278,756	9,645	1,244	14,310	5,848	34,980	683	64	524	1,497	3,215	2,071	600	233	81,272	434,942
Piscataquis.....	69,142	2,759	309	4,019	4,340	8,114	-	13	86	150	500	-	-	421	20,546	110,399
Sagadahoc.....	56,441	2,824	93	3,614	-	7,857	-	233	359	-	2,188	1,785	2,878	-	15,715	93,987
Somerset.....	127,065	4,424	891	6,013	2,148	17,122	86	36	127	200	2,151	1,353	560	120	29,239	191,535
Waldo.....	68,416	3,184	253	4,614	10,627	5,947	240	-	92	35	-	708	-	12,045	15,907	122,068
Washington.....	132,775	4,431	252	8,954	13,450	14,974	129	225	245	75	985	-	-	24,658	29,918	231,071
York.....	208,651	8,048	566	11,439	4,700	15,334	40	541	923	33	3,101	1,767	1,325	707	52,355	309,530
Total.....	\$2,445,434	\$86,777	\$12,818	\$132,132	\$199,212	\$245,212	\$4,167	\$4,893	\$6,228	\$4,735	\$30,670	\$19,640	\$18,024	\$112,221	\$630,767	\$3,952,930

APPENDIX.

TABLE No. XXXIV—Continued.

Showing Resources and Expenditures Connected with the General Support of Schools—All Purposes—for the Fiscal Year Preceding July 1, 1915.

EXPENDITURES—ANDROSCOGGIN COUNTY.

Towns.	Total expenditures of common school fund.	For superintendent of schools.	For superintending school committee.	For free text-books.	For new buildings.	For repairs, insurance, apparatus and appliances.	For rent of school buildings.	For light and power in school buildings.	For compulsory education.	For medical inspection.	For manual training.	For domestic science.	For evening schools.	For secondary schools.	Total.
1	18	19	20	21	22	23	24	25	26	27	28	29	30	31	32
Auburn.....	\$40,856	\$2,300	\$371	\$1,072	-	\$4,101	-	\$137	\$52	\$151	\$1,551	\$931	\$569	\$15,004	\$67,095
Durham.....	3,526	142	29	288	-	347	-	-	12	-	-	-	-	-	4,344
East Livermore.....	9,594	338	96	1,067	-	488	-	25	31	-	300	262	-	4,341	16,542
Greene.....	2,106	64	-	83	-	97	-	-	-	-	-	-	-	154	2,504
Leeds.....	2,805	97	-	222	-	123	-	-	4	-	-	-	-	699	3,950
Lewiston.....	49,111	2,000	1,209	2,675	\$2,000	3,450	-	200	500	-	1,377	1,313	2,305	11,752	77,892
Lisbon.....	13,382	413	100	864	-	2,007	-	-	47	-	-	-	480	4,897	22,190
Livermore.....	3,385	120	9	214	-	354	-	-	-	-	-	-	-	746	4,828
Mechanic Falls.....	4,259	100	-	230	-	1,391	-	-	10	-	-	-	-	1,648	7,638
Minot.....	2,436	85	-	108	-	322	-	-	-	-	-	-	-	-	2,951
Poland.....	5,266	178	30	226	-	315	-	-	4	-	-	-	-	265	6,284
Turner.....	5,087	281	25	379	-	432	-	-	1	-	-	-	-	1,500	7,705
Wales.....	1,606	73	-	209	-	165	-	-	-	-	-	-	-	-	2,053
Webster.....	3,589	138	-	342	1,170	376	-	-	8	-	-	-	-	1,492	7,115
Total.....	\$147,008	\$6,329	\$1,869	\$7,979	\$3,170	\$13,968	-	\$362	\$669	\$151	\$3,228	\$2,506	\$3,354	\$42,498	\$233,091

TABLE No. XXXIV—EXPENDITURES—AROOSTOOK COUNTY.

1	18	19	20	21	22	23	24	25	26	27	28	29	30	31	32
Amity.....	\$1,425	\$50	-	\$256	-	\$219	-	-	\$29	-	-	-	-	-	\$1,979
Ashland.....	8,512	268	-	263	-	1,152	-	-	28	-	-	-	-	\$1,450	11,673
Bancroft.....	1,266	50	-	106	-	497	-	-	-	-	-	-	-	90	2,009
Benedicta.....	1,377	40	-	52	-	20	-	-	-	-	-	-	-	117	1,606
Blaine.....	3,906	133	-	360	-	644	\$48	-	-	-	-	-	-	1,500	6,591
Bridgewater.....	5,193	153	-	519	-	494	-	-	-	-	-	-	-	1,301	7,660
Caribou.....	20,773	600	-	1,128	-	5,235	-	-	50	-	-	-	-	5,775	33,561
Castle Hill.....	2,439	80	\$26	81	-	585	-	-	8	-	-	-	-	-	3,219
Connor.....	1,660	75	3	109	-	109	-	-	-	-	-	-	-	-	1,986
Crystal.....	2,066	100	11	50	-	125	-	-	-	-	-	-	-	-	2,352
Dyer Brook.....	1,458	60	4	55	-	50	-	-	-	-	-	-	-	65	1,692
Eagle Lake.....	3,286	100	-	242	-	148	-	-	16	-	-	-	-	29	3,821
Easton.....	6,046	300	30	427	-	1,239	-	-	16	-	-	-	-	2,010	10,068
Fort Fairfield.....	21,297	675	-	1,018	-	3,666	-	-	20	-	-	-	-	5,207	31,883
Fort Kent.....	7,782	750	-	800	\$1,000	93	100	-	5	-	-	-	-	-	10,530
Frenchville.....	3,482	150	-	338	-	69	10	-	-	-	-	-	-	-	4,049
Grand Isle.....	3,614	133	-	225	70	121	-	-	-	-	-	-	-	-	4,163
Haynesville.....	996	30	-	44	-	136	-	-	-	-	-	-	-	130	1,336
Hersey.....	776	50	9	27	-	31	-	-	-	-	-	-	-	65	958
Hodgdon.....	4,323	200	51	225	-	358	-	-	5	-	-	-	-	762	5,924
Houlton.....	22,801	800	-	1,192	39,329	1,738	-	-	-	\$300	-	-	-	3,864	70,024
Island Falls.....	6,145	216	-	398	-	691	-	-	36	-	-	-	-	2,630	10,116
Limestone.....	7,080	300	60	445	-	2,067	-	\$14	17	-	-	-	-	2,862	12,845
Linneus.....	3,486	115	-	171	-	295	-	-	-	-	-	-	-	480	4,547
Littleton.....	3,957	175	-	167	-	121	-	-	-	-	-	-	-	-	4,420
Ludlow.....	1,802	50	20	221	-	111	-	-	-	-	-	-	-	90	2,294
Madawaska.....	4,531	133	15	146	-	164	-	-	-	-	-	-	-	-	4,989
Mapleton.....	3,597	149	26	338	2,000	942	-	-	-	-	-	-	-	300	7,352
Mars Hill.....	6,629	141	-	650	14,843	1,235	-	-	-	-	-	-	-	1,700	25,198
Masardis.....	3,123	133	-	173	-	615	-	-	-	-	-	-	-	-	4,044

APPENDIX.

TABLE No. XXXIV—EXPENDITURES—AROOSTOOK COUNTY—CONTINUED.

TOWNS.	Total expenditures of common school fund.	For superintendent of schools.	For superintending school committee.	For free text-books.	For new buildings.	For repairs, insurance, apparatus and appliances.	For rent of school buildings.	For light and power in school buildings.	For compulsory education.	For medical inspection.	For manual training.	For domestic science.	For evening schools.	For secondary schools.	Total.
1	18	19	20	21	22	23	24	25	26	27	28	29	30	31	32
Merrill.....	\$2,058	\$35	\$6	\$34	-	-	-	-	-	-	-	-	-	\$212	\$2,345
Monticello.....	6,555	100	-	312	\$5,252	\$259	-	-	-	-	-	-	-	164	12,642
New Limerick.....	1,731	75	-	95	-	545	-	-	-	-	-	-	-	90	2,586
New Sweden.....	3,697	125	35	229	-	289	-	-	\$4	-	-	-	-	-	4,379
Oakfield.....	3,208	80	-	117	-	39	-	-	-	-	-	-	-	-	3,444
Orient.....	1,116	50	6	26	58	2	-	-	-	-	-	-	-	-	1,258
Perham.....	2,327	85	8	145	-	222	-	-	-	-	-	-	-	-	2,957
Portage Lake.....	2,309	71	4	74	-	368	-	-	-	-	-	-	-	170	2,926
Presque Isle.....	19,871	750	50	935	65	3,313	-	\$75	-	25	-	-	-	8,007	33,091
St. Agatha.....	3,574	134	-	352	-	29	-	-	-	-	-	-	-	-	4,089
Sherman.....	3,791	188	40	182	-	291	-	-	-	3	-	-	-	1,361	5,856
Smyrna.....	2,143	50	-	155	-	74	-	-	-	-	-	-	-	-	2,422
Stockholm.....	2,716	75	30	244	3,411	83	\$40	-	-	-	-	-	-	-	6,599
Van Buren.....	9,630	300	30	880	-	875	-	-	10	-	-	-	-	-	11,725
Wade.....	1,349	59	15	54	-	252	-	-	-	-	-	-	-	-	1,729
Washburn.....	6,209	187	45	446	-	1,757	-	-	-	-	-	-	-	2,089	10,733
Westfield.....	2,062	75	-	96	-	85	-	-	-	-	-	-	-	-	2,318
Weston.....	1,282	50	-	49	-	73	-	-	-	-	-	-	-	-	1,724
Woodland.....	4,945	163	54	257	-	316	-	-	11	-	-	-	-	270	5,746

TABLE No. XXXIV—EXPENDITURES—AROOSTOOK COUNTY—CONCLUDED.

1	18	19	20	21	22	23	24	25	26	27	28	29	30	31	32
PLANTATIONS.															
Allagash.....	\$1,062	\$25	\$7	\$48	--	\$235	--	--	--	--	--	--	--	--	\$1,377
Cary.....	1,072	20	--	28	--	--	--	--	--	--	--	--	--	--	1,120
Caswell.....	1,068	36	--	44	--	29	--	--	--	--	--	--	--	--	1,177
Chapman.....	1,642	50	--	73	\$50	70	--	--	--	--	--	--	--	\$90	1,975
Cyr.....	1,677	50	--	131	--	50	--	--	--	--	--	--	--	--	1,908
E.....	539	15	10	37	--	--	--	--	--	--	--	--	--	--	601
Garfield.....	659	15	--	--	--	5	--	--	--	--	--	--	--	--	679
Glenwood.....	600	25	8	30	--	--	--	--	--	--	--	--	--	6	669
Hamlin.....	1,553	25	--	84	--	82	--	--	--	--	--	--	--	--	1,744
Hammond.....	802	14	--	22	--	24	--	--	--	--	--	--	--	--	862
Macwahoc.....	654	16	--	20	--	8	--	--	\$7	--	--	--	--	--	705
Moro.....	1,030	24	--	40	--	35	--	--	--	--	--	--	--	54	1,183
Nashville.....	No ret	urns.	--	--	--	--	--	--	--	--	--	--	--	--	--
New Canada.....	1,837	25	9	224	370	137	\$15	--	--	--	--	--	--	--	2,617
Oxbow.....	906	25	--	75	--	--	--	--	--	--	--	--	--	--	1,006
Reed.....	2,269	100	--	173	958	1,053	--	--	--	--	--	--	--	--	4,553
St. Francis.....	2,030	60	--	278	5,010	234	--	--	--	--	--	--	--	--	7,612
St. John.....	1,429	30	--	235	1,310	15	--	--	2	--	--	--	--	--	3,021
Silver Ridge.....	617	--	--	20	--	--	--	--	--	--	--	--	--	--	637
Wallagrass.....	2,158	60	--	268	1,654	--	24	--	--	--	--	--	--	--	4,164
Westmanland.....	459	10	9	16	--	20	--	--	--	--	--	--	--	--	514
Winterville.....	1,499	--	--	--	--	--	--	--	--	--	--	--	--	--	1,499
Total.....	\$271,043	\$9,486	\$621	\$16,754	\$75,380	\$33,839	\$237	\$89	\$292	\$300	--	--	--	\$42,940	\$450,981

APPENDIX.

TABLE No. XXXIV—EXPENDITURES—CUMBERLAND COUNTY.

TOWNS.	Total expenditures of common school fund.	For superintendent of schools.	For superintending school committee.	For free text-books.	For new buildings.	For repairs, insurance, apparatus and appliances.	For rent of school buildings.	For light and power in school buildings.	For compulsory education.	For medical inspection.	For manual training.	For domestic science.	For evening schools.	For secondary schools.	Total.
1	18	19	20	21	22	23	24	25	26	27	28	29	30	31	32
Baldwin	\$1,918	\$75	\$15	\$37	-	\$171	-	-	-	-	-	-	-	-	\$2,216
Bridgton	9,984	300	150	589	-	872	-	-	-	-	\$805	-	-	15,429	
Brunswick	15,544	867	379	1,488	-	2,753	-	\$72	\$56	-	918	\$717	\$74	22,729	
Cape Elizabeth	5,470	150	-	542	-	-	-	-	2	-	-	-	-	1,698	
Casco	2,372	100	-	122	-	171	-	-	-	-	-	-	-	723	
Cumberland	3,548	150	20	195	\$2,660	101	-	-	1	-	-	-	-	-	
Falmouth	4,460	150	30	255	-	105	-	-	-	-	-	-	-	722	
Freeport	6,807	250	100	812	-	749	-	-	17	-	584	-	-	3,115	
Gorham	7,952	400	-	370	-	1,105	-	-	-	-	50	-	-	3,298	
Gray	3,201	85	-	312	-	406	-	-	15	-	-	-	-	-	
Harpswell	6,178	294	84	203	-	847	-	-	10	-	-	-	-	423	
Harrison	3,467	100	53	371	495	398	-	-	10	-	-	-	-	-	
Naples	2,413	80	-	72	-	252	-	-	-	-	-	-	-	105	
New Gloucester	4,240	125	34	369	-	394	-	-	8	-	-	-	-	1,976	
North Yarmouth	1,869	100	15	52	-	142	-	-	-	-	-	-	-	-	
Otisfield	2,127	85	-	76	-	162	-	-	-	-	-	-	-	345	
Portland	200,699	2,600	1,315	7,439	18,715	6,095	\$1,895	1,786	800	\$800	4,533	2,802	4,467	61,046	
Pownal	2,381	55	15	28	-	108	-	-	-	-	-	-	-	731	
Raymond	2,100	100	-	165	-	154	-	-	-	-	-	-	-	334	
Scarboro	5,932	200	-	337	80	1,272	-	-	34	-	-	-	-	1,755	

TABLE No. XXXIV—EXPENDITURES—CUMBERLAND COUNTY—CONCLUDED.

1	18	19	20	21	22	23	24	25	26	27	28	29	30	31	32
Sebago.....	\$1,943	\$95	-	\$230	-	\$108	-	-	-	-	-	-	-	-	\$2,376
South Portland.....	26,865	600	\$204	835	\$3,523	3,276	-	-	\$168	-	-	-	-	\$6,400	43,871
Standish.....	4,982	183	116	219	9,150	860	\$3	-	7	-	-	-	-	1,186	16,706
Westbrook.....	23,853	800	-	1,152	-	2,678	514	\$187	180	-	\$1,421	\$800	\$288	11,349	43,222
Windham.....	6,555	300	83	441	185	1,650	-	-	-	-	-	21	-	2,039	11,274
Yarmouth.....	7,417	266	108	843	-	1,256	-	-	22	-	599	449	-	3,377	14,337
Total.....	\$366,277	\$8,510	\$2,721	\$17,204	\$34,808	\$26,627	\$2,412	\$2,045	\$1,330	\$800	\$8,910	\$4,789	\$4,829	\$108,617	\$589,879

TABLE No. XXXIV—EXPENDITURES—FRANKLIN COUNTY.

1	18	19	20	21	22	23	24	25	26	27	28	29	30	31	32
Avon.....	\$1,212	\$50	-	\$91	-	\$158	-	\$4	-	-	-	-	-	\$90	\$1,605
Carthage.....	1,002	40	-	70	-	35	-	-	-	-	-	-	-	-	1,147
Chesterville.....	2,939	84	\$26	136	-	261	-	-	-	-	-	-	-	300	3,746
Eustis.....	2,865	100	-	107	-	632	-	-	-	-	-	-	-	1,143	4,847
Farmington.....	9,085	262	-	650	-	1,041	\$45	-	\$9	-	\$83	\$46	-	5,339	16,560
Freeman.....	1,285	53	15	27	-	20	-	-	-	-	-	-	-	-	1,400
Industry.....	2,049	60	-	76	-	179	-	-	-	-	-	-	-	150	2,514
Jay.....	10,492	508	91	639	-	1,684	-	12	57	-	-	-	-	2,187	15,720
Kingfield.....	2,415	120	20	129	-	528	-	-	-	-	-	-	-	1,401	4,613
Madrid.....	1,519	50	6	113	-	231	-	-	-	-	-	-	-	117	2,036
New Sharon.....	3,758	150	-	282	\$2,510	229	-	6	4	-	-	-	-	2,092	9,031
New Vineyard.....	2,084	75	-	74	-	140	-	-	-	-	-	-	-	310	2,683
Phillips.....	4,806	208	-	228	-	763	-	-	-	-	-	-	-	2,000	8,005
Rangeley.....	4,474	150	-	383	-	842	-	-	-	-	-	-	-	1,486	7,335
Salem.....	364	12	-	15	-	6	-	-	-	-	-	-	-	-	397
Strong.....	2,643	80	8	92	-	637	-	-	5	-	-	-	-	1,422	4,887
Temple.....	1,348	25	-	80	-	24	-	-	1	-	-	-	-	70	1,548
Weld.....	2,252	67	-	140	-	404	-	-	4	-	-	-	-	1,003	3,870
Wilton.....	6,780	233	-	147	4,220	849	-	-	-	-	-	-	-	3,150	15,379

APPENDIX.

17

TABLE No. XXXIV—EXPENDITURES—FRANKLIN COUNTY—CONCLUDED.

TOWNS.	Total expenditures of common school fund.	For superintendent of schools.	For superintending school committee.	For free text-books.	For new buildings.	For repairs, insurance, apparatus and appliances.	For rent of school buildings.	For light and power in school buildings.	For compulsory education.	For medical inspection.	For manual training.	For domestic science.	For evening schools.	For secondary schools.	Total.
1	18	19	20	21	22	23	24	25	26	27	28	29	30	31	32
PLANTATIONS.															
Coplin.....	\$475	\$25	-	\$29	-	\$46	-	-	-	-	-	-	-	\$37	\$612
Dallas.....	704	16	-	37	-	45	-	-	-	-	-	-	-	30	832
Lang.....	527	12	-	15	-	-	-	-	-	-	-	-	-	-	554
Rangley.....	1,231	50	\$16	153	-	129	-	-	-	\$7	-	-	-	-	1,586
Sandy River.....	725	5	-	51	-	33	-	-	-	-	-	-	-	-	814
Total.....	\$67,034	\$2,435	\$182	\$3,814	\$6,730	\$8,916	\$45	\$22	\$80	\$7	\$83	\$46	-	\$22,327	\$111,721

TABLE No. XXXIV—EXPENDITURES—HANCOCK COUNTY.

1	18	19	20	21	22	23	24	25	26	27	28	29	30	31	32
Amherst.....	\$811	\$25	-	\$30	-	\$120	-	-	-	-	-	-	-	-	\$986
Aurora.....	287	10	-	21	-	10	-	-	-	-	-	-	-	-	328
Bluehill.....	5,060	300	\$15	511	-	1,044	\$120	-	-	-	-	-	-	\$1,000	8,050
Brooklin.....	1,867	188	-	164	-	260	-	-	\$1	-	-	-	-	1,033	3,513
Brooksville.....	2,799	133	23	150	-	300	-	-	1	-	-	-	-	359	3,765
Bucksport.....	6,971	300	-	335	-	1,353	-	-	6	-	-	-	-	1,733	10,698
Castine.....	2,388	133	10	294	-	839	-	-	2	-	-	-	-	2,016	5,682
Cranberry Isles.....	2,475	75	-	96	-	821	-	-	-	-	-	-	-	-	3,467
Dedham.....	1,251	48	-	18	-	115	-	-	-	-	-	-	-	-	1,432
Deer Isle.....	5,993	500	-	500	-	721	-	-	-	-	-	-	-	1,268	8,982

TABLE No. XXXIV—EXPENDITURES—HANCOCK COUNTY—CONCLUDED.

1	18	19	20	21	22	23	24	25	26	27	28	29	30	31	32
Eastbrook.....	\$885	\$13	-	\$34	-	\$52	-	-	-	-	-	-	-	-	\$984
Eden.....	21,464	1,350	\$150	2,092	-	2,545	-	\$49	-	-	\$1,457	\$1,082	-	\$8,677	38,866
Ellsworth.....	7,949	500	-	581	-	941	-	-	-	-	-	-	-	3,155	13,126
Franklin.....	3,589	150	-	199	\$525	197	-	-	-	-	-	-	-	1,505	6,165
Gouldsboro.....	4,178	172	30	260	-	338	-	-	\$12	-	-	-	-	-	4,990
Hancock.....	2,501	56	19	168	-	327	-	-	2	-	-	-	-	570	3,643
Lamoine.....	1,237	50	9	37	-	22	-	1	11	-	-	-	-	60	1,426
Mariaville.....	624	8	-	31	-	74	-	-	-	-	-	-	-	-	737
Mt. Desert.....	10,065	348	-	454	16,353	1,664	-	-	1	\$75	-	-	-	1,165	30,124
Orland.....	2,480	140	-	188	-	106	-	-	-	-	-	-	-	460	3,374
Otis.....	587	-	-	19	-	260	-	-	-	-	-	-	-	-	806
Penobscot.....	2,642	133	-	500	-	704	-	-	-	-	-	-	-	700	4,679
Sedgwick.....	3,256	150	-	269	3,165	194	-	-	3	-	-	-	-	-	7,037
Sorrento.....	492	61	15	32	-	25	-	-	-	-	-	-	-	60	685
Southwest Harbor.....	3,739	153	30	297	-	326	-	-	8	-	-	-	-	1,866	6,419
Stonington.....	5,114	200	-	257	-	948	-	-	-	-	-	-	-	1,350	7,869
Sullivan.....	3,628	176	30	492	-	865	-	-	12	-	-	-	-	2,085	7,288
Surry.....	2,126	75	-	164	-	344	-	-	-	-	-	-	-	-	2,709
Swan's Island.....	1,806	100	-	75	-	174	-	-	4	-	-	-	-	-	2,159
Tremont.....	4,192	200	53	412	-	293	-	-	3	-	-	-	-	270	5,423
Trenton.....	1,487	71	15	96	-	172	-	-	-	-	-	-	-	-	1,841
Verona.....	709	12	2	44	-	65	-	-	-	-	-	-	-	-	832
Waltham.....	528	9	-	19	-	-	-	-	-	3	-	-	-	60	619
Winter Harbor.....	1,870	124	16	159	-	224	-	-	-	-	-	-	-	1,207	3,600
PLANTATIONS.															
Great Pond (No. 33).....	331	5	-	19	-	7	-	-	-	-	-	-	-	-	362
Long Island.....	685	3	-	31	-	20	-	-	-	-	-	-	-	-	739
Moose Hill (No. 21).....	233	5	-	14	-	-	-	-	-	-	-	-	-	-	252
Total.....	\$118,299	\$5,976	\$417	\$9,062	\$20,043	\$16,410	\$120	\$49	\$65	\$78	\$1,457	\$1,082	-	\$30,599	\$203,657

APPENDIX.

TABLE No. XXXIV—EXPENDITURES—KENNEBEC COUNTY—CONCLUDED.

1	18	19	20	21	22	23	24	25	26	27	28	29	30	31	32
Sidney.....	\$3,784	\$125	-	\$154	-	\$157	-	-	\$6	-	-	-	-	\$343	\$4,569
Vassalboro.....	7,461	267	\$60	760	-	1,394	-	-	14	-	-	-	-	1,200	11,156
Vienna.....	1,099	30	-	42	-	36	-	-	-	-	-	-	-	-	1,207
Waterville.....	37,563	1,958	694	1,860	\$13,567	3,737	-	\$221	375	\$300	-	\$405	\$510	9,082	70,272
Wayne.....	1,771	89	65	130	-	282	-	-	5	-	-	-	-	195	2,537
West Gardiner.....	2,206	65	15	24	-	169	-	-	1	-	-	-	-	609	3,089
Windsor.....	2,114	65	19	49	-	393	-	-	-	-	-	-	-	520	3,160
Winslow.....	10,863	292	164	918	-	3,196	-	-	-	-	\$702	500	-	2,831	19,466
Winthrop.....	6,694	350	-	359	3,000	1,402	-	-	-	-	-	-	95	2,383	14,283
Unity Pl.....	257	12	3	7	-	13	-	-	-	-	-	-	-	20	312
Total.....	\$196,272	\$8,284	\$1,473	\$8,875	\$20,063	\$22,168	-	\$431	\$839	\$786	\$2,252	\$1,775	\$3,982	\$53,316	\$320,516

TABLE No. XXXIV—EXPENDITURES—KNOX COUNTY.

1	18	19	20	21	22	23	24	25	26	27	28	29	30	31	32
Appleton.....	\$2,664	\$81	-	\$108	-	\$258	-	-	\$15	-	-	-	-	-	\$3,126
Camden.....	7,997	444	-	1,247	-	1,296	-	-	35	\$150	\$524	\$311	-	\$4,405	16,409
Cushing.....	1,658	64	\$2	79	-	112	-	-	-	-	-	-	-	-	1,915
Friendship.....	2,308	85	-	197	-	168	-	-	-	-	-	-	-	174	2,932
Hope.....	1,155	30	-	53	-	55	-	-	-	-	-	-	-	-	1,293
Hurricane Isle.....	415	50	-	7	-	-	\$150	-	-	-	-	-	-	-	622
Isle au Haut.....	1,068	75	-	30	-	102	-	-	-	-	-	-	-	60	1,335
North Haven.....	1,355	55	11	72	-	314	-	-	-	-	-	-	-	-	1,907
Rockland.....	18,305	900	-	946	-	1,380	-	\$106	100	-	1,220	845	\$118	6,663	30,583
Rockport.....	5,788	250	45	285	-	746	-	-	-	-	-	-	-	1,687	8,801
St. George.....	5,114	135	21	310	-	147	-	-	-	-	-	-	-	1,377	7,104
South Thomaston.....	4,220	99	70	164	-	293	-	-	-	-	-	-	-	111	4,957
Thomaston.....	5,589	381	75	566	-	836	-	-	25	75	-	-	-	2,666	10,213
Union.....	2,817	150	45	254	-	288	-	-	-	-	-	-	-	-	3,554
Vinalhaven.....	7,484	300	-	613	-	888	-	-	25	-	-	-	-	1,788	11,098

APPENDIX.

TABLE No. XXXIV—EXPENDITURES—LINCOLN COUNTY—CONCLUDED.

1	18	19	20	21	22	23	24	25	26	27	28	29	30	31	32
Nobleboro.....	\$2,298	\$75	-	\$103	-	\$284	-	-	-	-	-	-	-	\$433	\$3,193
Somerville.....	1,028	28	-	28	-	92	-	-	-	\$7	-	-	-	-	1,183
Southport.....	1,337	100	\$24	78	-	148	-	-	-	-	-	-	-	-	1,687
Waldoboro.....	5,536	300	-	328	-	445	-	-	-	-	-	-	-	1,737	8,346
Westport.....	660	20	-	50	-	90	-	-	-	5	-	-	-	90	915
Whitefield.....	2,201	75	-	95	-	250	-	-	-	-	-	-	-	-	2,621
Wiscasset.....	3,623	90	-	304	-	372	-	-	-	-	-	-	-	1,300	5,689
Monhegan Pl.....	514	8	-	14	-	32	-	-	-	3	-	-	-	-	571
Total.....	\$51,751	\$2,005	\$155	\$2,883	-	\$6,055	-	-	\$89	\$20	-	-	-	\$9,642	\$72,600

TABLE No. XXXIV—EXPENDITURES—OXFORD COUNTY.

1	18	19	20	21	22	23	24	25	26	27	28	29	30	31	32
Albany.....	\$2,018	\$85	\$11	\$184	-	\$78	-	-	-	-	-	-	-	\$248	\$2,624
Andover.....	2,067	60	-	254	-	262	-	-	-	-	-	-	-	-	2,643
Bethel.....	5,959	200	-	444	\$87	382	-	-	-	-	-	-	-	1,490	8,562
Brownfield.....	3,234	125	-	166	-	282	-	-	\$5	-	-	-	-	-	3,812
Buckfield.....	3,367	150	-	362	-	341	-	-	-	-	-	-	-	1,966	6,186
Byron.....	960	10	-	-	-	-	-	-	-	-	-	-	-	122	1,092
Canton.....	3,937	140	30	449	-	517	-	-	-	-	-	-	-	-	5,073
Denmark.....	2,027	83	-	59	-	66	-	-	-	-	-	-	-	-	2,235
Dixfield.....	4,898	210	30	322	2,304	140	-	\$17	35	-	-	-	-	1,318	9,274
Fryeburg.....	5,254	200	75	318	-	351	-	-	5	-	-	-	-	1,325	7,528
Gilead.....	614	20	-	15	-	27	-	-	3	-	-	-	-	-	679
Grafton.....	439	30	-	6	-	-	-	-	-	-	-	-	-	-	475
Greenwood.....	2,893	210	-	141	-	278	-	-	-	-	-	-	-	6	3,528
Hanover.....	680	7	-	35	-	30	-	-	-	-	-	-	-	-	752
Hartford.....	2,490	125	13	133	-	188	-	-	-	-	-	-	-	408	3,557
Hebron.....	2,298	125	15	173	-	253	-	-	-	-	-	-	-	635	3,499
Hiram.....	2,707	80	25	122	-	280	-	-	2	-	-	-	-	368	3,584
Lovell.....	2,351	86	15	147	-	26	-	-	-	-	-	-	-	195	2,820
Mason.....	368	7	-	7	-	-	-	-	-	-	-	-	-	-	382
Mexico.....	8,678	490	75	900	369	1,219	-	-	125	\$50	-	-	-	2,555	14,461

APPENDIX.

TABLE No. XXXIV—EXPENDITURES—OXFORD COUNTY—CONCLUDED.

Towns.	Total expenditures of common school fund.	For superintendent of schools.	For superintending school committee.	For free text-books.	For new buildings.	For repairs, insurance, apparatus and appliances.	For rent of school buildings.	For light and power in school buildings.	For compulsory education.	For medical inspection.	For manual training.	For domestic science.	For evening schools.	For secondary schools.	Total.	
1	18	19	20	21	22	23	24	25	26	27	28	29	30	31	32	
Newry.....	\$1,281	\$25	\$5	\$54	-	\$7	-	-	-	-	-	-	-	-	\$98	\$1,470
Norway.....	8,548	400	125	636	-	772	-	-	\$50	-	-	-	-	-	3,852	14,383
Oxford.....	3,245	148	-	191	-	241	-	-	-	-	-	-	-	-	1,602	5,427
Paris.....	11,087	506	30	614	-	2,259	-	-	-	8	\$18	-	-	-	3,671	18,203
Peru.....	2,589	150	40	170	-	192	-	-	-	-	-	-	-	-	298	3,439
Porter.....	1,974	150	-	152	\$1,384	119	-	-	-	8	-	-	-	-	918	4,705
Roxbury.....	1,167	22	8	63	-	111	-	-	-	-	-	-	-	-	360	1,731
Rumford.....	22,520	1,900	225	1,364	-	3,337	-	\$782	180	150	\$1,240	\$761	\$372	7,211	40,042	
Stoneham.....	773	28	-	68	-	109	-	-	-	-	-	-	-	-	90	1,068
Stow.....	1,124	25	-	61	-	220	-	-	-	-	-	-	-	-	150	1,580
Sumner.....	2,241	125	18	103	-	113	-	-	-	2	-	-	-	-	476	3,078
Sweden.....	1,328	54	-	36	-	129	-	-	-	-	-	-	-	-	-	1,547
Upton.....	1,154	16	-	60	-	64	-	-	-	3	-	-	-	-	-	1,297
Waterford.....	3,725	181	40	176	-	292	-	-	-	-	-	-	-	-	610	5,024
Woodstock.....	2,790	100	15	246	-	202	-	-	2	-	-	-	-	-	1,163	4,518
Lincoln Pl.....	1,226	13	-	11	-	352	-	-	-	-	-	-	-	-	-	1,602
Magalloway Pl.....	1,066	21	-	43	-	6	-	-	-	-	-	-	-	-	-	1,136
Milton Pl.....	617	10	1	8	-	103	-	-	-	-	-	-	-	-	-	739
Total.....	\$125,704	\$6,317	\$796	\$8,293	\$4,144	\$13,348	-	\$799	\$428	\$218	\$1,240	\$761	\$372	\$31,135	\$193,555	

TABLE No. XXXIV—EXPENDITURES—PENOBSCOT COUNTY.

1	18	19	20	21	22	23	24	25	26	27	28	29	30	31	32
Alton.....	\$1,056	\$24	\$7	\$39	-	\$149	-	-	-	-	-	-	-	-	\$1,275
Argyle.....	987	40	3	36	-	42	-	-	-	-	-	-	-	\$150	1,258
Bangor.....	83,010	2,360	730	3,890	-	17,670	\$430	-	-	\$250	\$944	\$2,047	\$1,399	\$445	33,811
Bradford.....	3,003	150	24	164	\$2,494	526	-	-	-	4	-	-	-	-	1,163
Bradley.....	1,909	65	20	129	-	208	-	-	-	6	-	-	-	-	7,528
Brewer.....	17,243	550	73	1,838	-	2,571	-	-	-	150	701	220	-	4,724	28,070
Burlington.....	1,354	40	-	30	-	121	-	-	-	-	-	-	-	92	1,637
Carmel.....	3,340	100	-	251	-	308	-	-	-	-	-	-	-	-	3,999
Carroll.....	1,687	50	-	103	-	427	-	-	-	-	-	-	-	-	200
Charleston.....	3,126	150	15	411	-	350	5	-	-	-	-	-	-	-	800
Chester.....	1,258	43	-	56	-	36	-	-	-	-	-	-	-	-	1,393
Clifton.....	835	25	6	10	-	7	-	-	-	3	-	-	-	-	886
Corinna.....	3,930	200	-	176	-	424	-	-	-	9	-	-	-	1,579	6,318
Corinth.....	3,584	163	25	259	1,188	145	-	-	-	-	-	-	-	1,400	6,764
Dexter.....	10,921	600	-	599	-	1,802	-	-	-	50	-	-	-	3,937	17,909
Dixmont.....	2,192	80	5	70	-	89	-	-	-	1	-	-	-	-	50
East Millinocket.....	5,298	120	24	217	-	495	-	-	-	3	-	-	-	-	6,157
Eddington.....	2,518	100	-	115	-	75	-	-	-	-	-	-	-	130	2,938
Edinburg.....	372	10	-	-	-	-	-	-	-	-	-	-	-	-	382
Enfield.....	3,373	65	-	205	1,102	238	96	-	-	-	-	-	-	-	5,079
Etna.....	1,660	Returns incomplete.												170	1,830
Exeter.....	2,075	80	25	118	-	266	-	-	-	3	-	-	-	945	3,512
Garland.....	2,823	175	25	93	-	395	-	-	-	-	25	-	-	907	4,443
Glenburn.....	1,643	50	-	143	-	234	-	-	-	-	-	-	-	139	2,209
Greenbush.....	1,994	55	2	66	-	64	-	-	-	-	-	-	-	-	2,181
Greenfield.....	No returns.													-	-
Hampden.....	6,814	200	-	500	-	600	-	-	-	-	-	-	-	2,000	10,114
Hermon.....	3,847	125	30	133	-	386	-	-	-	5	-	-	-	326	4,852
Holden.....	2,466	100	-	105	-	315	-	-	-	-	-	-	-	469	3,455
Howland.....	2,336	45	2	109	-	445	-	-	-	-	-	-	-	366	3,303

APPENDIX.

TABLE No. XXXIV—EXPENDITURES—PENOBSCOT COUNTY—CONTINUED.

Towns.	Total expenditures of common school fund.	For superintendent of schools.	For superintending school committee.	For free text-books.	For new buildings.	For repairs, insurance, apparatus and appliances.	For rent of school buildings.	For light and power in school buildings.	For compulsory education.	For medical inspection.	For manual training.	For domestic science.	For evening schools.	For secondary schools.	Total.
1	18	19	20	21	22	23	24	25	26	27	28	29	30	31	32
Hudson.....	\$1,397	\$125	-	\$90	-	\$50	-	-	-	-	-	-	-	-	-
Kenduskeag.....	1,670	54	-	127	-	184	-	-	-	-	-	-	-	\$56	\$1,718
Kingman.....	2,284	105	-	202	-	451	-	-	-	-	-	-	-	-	2,035
Lagrange.....	2,626	100	\$10	46	-	175	-	-	\$18	-	-	-	-	1,129	4,209
Lee.....	2,242	65	14	116	\$520	52	-	-	-	-	-	-	-	147	3,108
Levant.....	2,065	90	-	32	-	-	-	-	-	-	-	-	-	540	3,535
Lincoln.....	6,713	220	-	520	-	251	-	-	-	-	-	-	-	-	187
Lowell.....	1,022	20	-	48	-	750	-	-	-	-	-	-	-	1,600	9,803
Mattawamkeag.....	2,263	65	38	125	-	25	-	-	-	-	-	-	-	66	1,181
Maxfield.....	421	8	-	15	-	182	-	-	-	-	-	-	-	1,184	3,857
Medway.....	1,708	31	-	55	-	47	-	-	-	-	-	-	-	90	581
Milford.....	2,795	90	-	222	1,400	458	-	-	-	-	-	-	-	80	2,332
Millinocket.....	11,153	276	-	624	18,533	3,692	\$250	-	-	-	-	-	-	-	4,507
Mt. Chase.....	1,023	50	1	69	-	15	-	-	19	-	-	\$779	-	2,322	37,648
Newburg.....	1,976	60	-	38	-	192	-	-	-	-	-	-	-	60	1,218
Newport.....	5,643	300	-	299	-	-	-	-	-	-	-	-	-	92	2,358
Old Town.....	16,160	700	-	659	-	560	-	-	-	-	-	-	-	1,810	8,612
Orono.....	8,646	250	-	416	-	1,992	-	-	75	-	-	-	-	5,931	25,811
Orrington.....	3,529	200	-	233	-	710	-	\$64	36	\$100	-	-	\$194	4,214	14,536
Passadumkeag.....	1,430	50	-	94	-	248	-	-	-	200	-	-	-	679	4,889
						23								328	1,925

TABLE No. XXXIV—EXPENDITURES—PENOBSCOT COUNTY—CONCLUDED.

1	18	19	20	21	22	23	24	25	26	27	28	29	30	31	32
Patten.....	\$5,888	\$300	\$4	\$328	-	\$499	-	-	\$49	\$17	-	-	-	\$1,800	\$8,885
Plymouth.....	1,907	120	18	105	-	136	\$8	-	5	-	-	-	-	-	2,299
Prentiss.....	1,823	56	11	123	-	89	-	-	3	-	-	-	-	-	2,105
Springfield.....	1,569	38	-	83	-	26	-	-	-	-	-	-	-	798	2,514
Stetson.....	1,718	60	25	97	-	160	-	-	-	-	-	-	-	60	2,120
Veazie.....	1,587	50	-	95	-	106	-	-	-	-	-	-	-	459	2,297
Winn.....	2,821	104	35	176	-	376	-	-	5	5	-	-	-	-	3,522
Woodville.....	698	35	-	30	-	-	-	-	-	-	-	-	-	-	763
PLANTATIONS.															
Drew.....	1,067	30	-	76	-	25	-	-	3	-	-	-	-	-	1,201
Grand Falls.....	217	6	-	5	-	52	-	-	-	-	-	-	-	-	280
Lakeville.....	790	18	-	23	-	6	-	-	-	-	-	-	-	156	983
Seboeis.....	517	6	-	2	-	18	-	-	-	-	-	-	-	54	597
Stacyville.....	2,088	60	-	46	\$548	124	-	-	-	-	-	-	-	-	2,866
Webster.....	338	5	-	10	-	-	-	-	-	-	-	-	-	-	353
Total.....	\$276,448	\$9,512	\$1,172	\$15,013	\$25,785	\$40,062	\$789	\$64	\$497	\$1,491	\$2,748	\$2,398	\$639	\$77,200	\$453,818

TABLE No. XXXIV—EXPENDITURES—PISCATAQUIS COUNTY.

1	18	19	20	21	22	23	24	25	26	27	28	29	30	31	32
Abbot.....	\$2,577	\$108	\$22	\$201	-	\$131	-	-	\$6	-	-	-	-	\$1,107	\$4,152
Atkinson.....	2,198	50	-	77	-	90	-	-	-	-	-	-	-	292	2,707
Blanchard.....	451	50	-	23	-	16	-	-	-	-	-	-	-	18	558
Bowerbank.....	343	20	-	18	-	-	-	-	-	-	-	-	-	-	381
Brownville.....	5,829	375	45	400	-	1,075	-	-	10	-	-	-	-	2,485	10,219
Dover.....	8,127	600	-	515	\$2,000	843	-	\$13	15	-	\$250	-	-	1,750	14,113
Foxcroft.....	6,598	200	-	506	1,947	697	-	-	21	-	250	-	-	1,750	11,869
Greenville.....	6,483	250	-	363	-	911	-	-	-	\$50	-	-	-	1,929	9,886
Guilford.....	5,638	140	60	278	-	792	-	-	12	50	-	-	-	2,619	9,539
Medford.....	1,077	34	2	43	-	143	-	-	-	-	-	-	-	-	1,299

APPENDIX.

TABLE No. XXXIV—EXPENDITURES—PISCATAQUIS COUNTY—CONCLUDED.

TOWNS.	Total expenditures of common school fund.	For superintendent of schools.	For superintending school committee.	For free text-books.	For new buildings.	For repairs, insurance, apparatus and appliances.	For rent of school buildings.	For light and power in school buildings.	For compulsory education.	For medical inspection.	For manual training.	For domestic science.	For evening schools.	For secondary schools.	Total.
1	18	19	20	21	22	23	24	25	26	27	28	29	30	31	32
Milo.....	\$8,647	\$375	\$75	\$496	-	\$1,391	-	-	-	-	-	-	-	\$2,913	\$13,897
Monson.....	4,522	162	75	334	-	381	-	-	\$5	-	-	-	-	1,400	6,879
Orneville.....	1,230	49	-	16	-	70	-	-	4	-	-	-	-	177	1,546
Parkman.....	2,072	73	30	89	-	447	-	-	4	-	-	-	-	90	2,805
Sangerville.....	4,737	250	-	251	-	693	-	-	19	\$50	-	-	-	1,585	7,585
Sebec.....	2,242	100	-	68	-	338	-	-	-	-	-	-	-	710	3,458
Shirley.....	1,552	20	-	26	-	29	-	-	-	-	-	-	-	54	1,741
Wellington.....	1,660	50	-	26	-	61	-	-	-	-	-	-	-	60	1,857
Williamsburg.....	692	15	-	8	-	82	-	-	-	-	-	-	-	-	797
Willimantic.....	851	44	-	24	-	121	-	-	2	-	-	-	-	-	1,042
PLANTATIONS.															
Barnard.....	379	8	-	18	-	-	-	-	-	-	-	-	-	27	432
Elliottsville.....	284	12	-	13	\$250	78	-	-	-	-	-	-	-	-	637
Kingsbury.....	770	23	-	26	-	19	-	-	-	-	-	-	-	-	838
Lake View.....	1,046	10	-	93	-	145	-	-	-	-	-	-	-	126	1,420
Total.....	\$70,005	\$3,018	\$309	\$3,972	\$4,197	\$8,553	-	\$13	\$98	\$150	\$500	-	-	\$19,092	\$109,907

TABLE No. XXXIV—EXPENDITURES—SAGADAHOC COUNTY.

1	18	19	20	21	22	23	24	25	26	27	28	29	30	31	32
Arrowsic.....	\$511	\$12	-	\$16	-	\$22	-	-	-	-	-	-	-	-	\$561
Bath.....	27,624	1,600	\$53	1,735	-	4,713	-	\$233	\$323	-	\$1,588	\$1,407	\$2,718	\$8,513	50,507
Bowdoin.....	2,896	150	-	137	-	152	-	-	-	-	-	-	-	488	3,823
Bowdoinham.....	3,979	160	-	358	-	404	-	-	10	-	-	-	-	1,573	6,484
Georgetown.....	2,114	75	-	88	-	170	-	-	16	-	-	-	-	-	2,463
Perkins.....	159	5	-	5	-	5	-	-	-	-	-	-	-	30	204
Phippsburg.....	3,074	75	-	94	-	175	-	-	-	-	-	-	-	-	3,418
Richmond.....	5,495	240	-	798	-	1,448	-	-	10	-	-	-	-	2,610	10,601
Topsham.....	6,351	400	-	397	-	607	-	13	-	10	584	327	-	2,364	11,043
West Bath.....	1,013	40	-	52	-	198	-	-	-	-	-	-	-	132	1,435
Woolwich.....	2,180	70	-	54	-	294	-	-	-	-	-	-	-	246	2,844
Total.....	\$55,396	\$2,827	\$53	\$3,734	-	\$8,188	-	\$246	\$359	-	\$2,172	\$1,734	\$2,718	\$15,956	\$93,883

TABLE No. XXXIV—EXPENDITURES—SOMERSET COUNTY.

1	18	19	20	21	22	23	24	25	26	27	28	29	30	31	32
Anson.....	\$7,556	\$200	\$75	\$347	-	\$888	-	-	-	-	-	-	-	\$1,109	\$10,175
Athens.....	2,915	100	15	261	-	186	-	-	\$5	-	-	-	-	-	3,482
Bingham.....	3,625	209	43	167	-	377	-	-	3	-	-	-	-	1,743	6,167
Cambridge.....	1,081	30	-	49	-	1,081	-	-	3	-	-	-	-	-	2,244
Canaan.....	2,201	130	21	85	-	145	-	-	-	-	-	-	-	-	2,582
Concord.....	1,120	64	2	47	-	202	\$11	-	-	-	-	-	-	-	1,446
Cornville.....	2,434	100	-	123	-	65	-	-	-	-	-	-	-	-	2,722
Detroit.....	1,249	50	-	49	-	46	-	-	-	-	-	-	-	220	1,614
Embden.....	2,124	71	15	93	-	152	-	-	3	-	-	-	-	454	2,912
Fairfield.....	11,679	467	146	438	-	3,856	-	\$25	35	-	\$1,184	\$762	-	4,714	23,306
Harmony.....	2,747	100	-	329	-	257	-	-	-	-	-	-	-	1,127	4,560
Hartland.....	3,587	133	16	327	-	581	75	10	4	-	-	-	-	1,250	5,983
Madison.....	13,624	400	150	649	\$1,346	1,653	-	-	21	-	458	307	-	4,279	22,887
Mercer.....	1,756	45	-	121	-	25	-	-	3	-	-	-	-	175	2,125
Moscow.....	1,964	83	-	94	-	483	-	-	-	-	-	-	-	240	2,864

TABLE No. XXXIV—EXPENDITURES—SOMERSET COUNTY—CONTINUED.

TOWNS.	Total expenditures of common school fund.	For superintendent of schools.	For superintending school committee.	For free text-books.	For new buildings.	For repairs, insurance, apparatus and appliances.	For rent of school buildings.	For light and power in school buildings.	For compulsory education.	For medical inspection.	For manual training.	For domestic science.	For evening schools.	For secondary schools.	Total.
1	18	19	20	21	22	23	24	25	26	27	28	29	30	31	32
New Portland.....	\$2,707	\$85	\$23	\$298	-	\$674	-	-	\$6	-	-	-	-	-	\$3,793
Norridgewock.....	6,295	150	-	353	-	370	-	-	-	-	-	-	-	\$1,248	8,416
Palmyra.....	3,045	133	29	106	-	448	-	-	-	-	-	-	-	481	4,243
Pittsfield.....	9,241	300	50	322	-	1,308	-	\$1	-	-	-	-	-	2,321	13,542
Ripley.....	1,522	50	-	86	-	144	-	-	-	-	-	-	-	-	1,802
St. Albans.....	3,503	140	30	324	-	404	-	-	3	-	-	-	-	899	5,303
Skowhegan.....	17,014	600	150	669	-	2,043	-	-	22	\$200	\$706	\$440	\$435	4,553	27,732
Smithfield.....	1,604	40	15	10	-	39	-	-	-	-	-	-	-	1,708	
Solon.....	2,989	100	-	435	-	218	-	-	-	-	-	-	-	1,590	5,332
Starks.....	1,694	50	14	56	-	515	-	-	10	-	-	-	-	-	2,338
PLANTATIONS.															
Bigelow.....	437	25	-	11	-	8	-	-	-	-	-	-	-	-	481
Brighton.....	1,186	20	15	33	-	28	-	-	-	-	-	-	-	30	1,312
Caratunk.....	1,096	41	-	47	-	158	-	-	-	-	-	-	-	-	1,342
Dead River.....	492	10	-	10	-	12	-	-	-	-	-	-	-	72	596
Dennistown.....	492	11	-	13	-	35	-	-	-	-	-	-	-	-	551
Flagstaff.....	1,029	50	-	60	-	146	-	-	-	-	-	-	-	10	1,295
Highland.....	344	12	6	10	-	28	-	-	-	-	430	-	-	30	490
Jackman.....	2,152	100	-	56	\$648	263	-	-	-	-	-	-	-	110	3,329
Lexington.....	888	25	13	38	-	19	-	-	-	-	-	-	-	-	983
Long Pond.....	1,610	46	46	103	-	236	\$60	-	9	-	-	-	-	-	2,110

TABLE No. XXXIV—EXPENDITURES—SOMERSET COUNTY—CONCLUDED.

1	18	19	20	21	22	23	24	25	26	27	28	29	30	31	32
Mayfield.....	\$266	\$13	-	\$7	-	\$92	-	-	-	-	-	-	-	-	\$378
Moose River.....	1,185	100	\$20	31	-	24	-	-	-	-	-	-	-	\$62	1,422
Pleasant Ridge.....	455	5	-	20	-	150	-	-	-	-	-	-	-	-	630
The Forks.....	1,170	70	-	32	-	228	-	-	-	-	-	-	-	53	1,553
West Forks.....	1,093	62	-	55	-	35	-	-	-	-	-	-	-	-	1,245
Total.....	\$123,171	\$4,420	\$394	\$6,364	\$1,994	\$18,522	\$146	\$36	\$127	\$200	\$2,348	\$1,509	\$435	\$26,770	\$186,936

TABLE No. XXXIV—EXPENDITURES—WALDO COUNTY.

1	18	19	20	21	22	23	24	25	26	27	28	29	30	31	32
Belfast.....	\$12,976	\$575	-	\$1,499	\$1,967	\$471	\$30	-	\$53	\$35	-	-	-	\$3,661	\$21,267
Belmont.....	1,075	29	\$1	29	-	138	-	-	-	-	-	-	-	-	1,272
Brooks.....	1,669	50	-	287	5,735	220	160	-	2	-	-	-	-	968	9,089
Burnham.....	2,281	108	25	107	1,600	149	-	-	-	-	-	-	-	240	4,510
Frankfort.....	2,729	135	-	284	-	684	-	-	-	-	-	-	-	1,042	4,874
Freedom.....	1,503	46	-	38	-	58	-	-	-	-	-	-	-	694	2,339
Islesboro.....	2,856	157	45	226	-	516	-	-	15	-	\$721	-	-	1,355	5,891
Jackson.....	1,545	48	-	55	-	70	-	-	-	-	-	-	-	138	1,856
Knox.....	1,354	35	-	60	-	308	-	-	-	-	-	-	-	610	2,367
Liberty.....	1,872	49	21	61	-	176	-	-	-	-	-	-	-	50	2,229
Lincolnton.....	2,509	72	15	30	-	156	-	-	-	-	-	-	-	330	3,112
Monroe.....	3,550	90	30	378	-	308	-	-	-	-	108	-	-	-	4,464
Montville.....	2,330	55	8	27	-	21	-	-	-	-	-	-	-	485	2,926
Morrill.....	697	50	-	85	-	70	-	-	-	-	-	-	-	-	902
Northport.....	1,849	41	-	99	-	31	-	-	-	-	-	-	-	-	2,020
Palermo.....	2,163	73	-	53	-	174	-	-	12	-	-	-	-	230	2,705
Prospect.....	1,493	60	-	57	-	223	-	-	-	-	-	-	-	330	2,163
Searsmont.....	1,823	68	-	151	825	4	-	-	-	-	-	-	-	-	2,871
Searsport.....	4,488	200	-	299	-	449	-	-	6	-	-	-	-	1,432	6,874
Stockton Springs.....	3,615	125	30	186	-	278	-	-	4	-	-	-	-	150	4,388

TABLE No. XXXIV—EXPENDITURES—WALDO COUNTY—CONCLUDED.

TOWNS.	Total expenditures of common school fund.	For superintendent of schools.	For superintending school committee.	For free text-books.	For new buildings.	For repairs, insurance, apparatus and appliances.	For rent of school buildings.	For light and power in school buildings.	For compulsory education.	For medical inspection.	For manual training.	For domestic science.	For evening schools.	For secondary schools.	Total.
1	18	19	20	21	22	23	24	25	26	27	28	29	30	31	32
Swanville.....	\$1,546	\$60	\$15	\$38	-	\$200	-	-	-	-	-	-	-	\$225	\$2,084
Thorndike.....	1,406	63	15	17	-	99	-	-	-	-	-	-	-	125	1,725
Troy.....	2,500	88	18	79	-	106	-	-	-	-	-	-	-	357	3,148
Unity.....	2,680	100	30	161	-	62	-	-	-	-	-	-	-	1,089	4,122
Waldo.....	1,610	30	-	38	\$497	25	-	-	-	-	-	-	-	149	2,349
Winterport.....	4,199	149	-	320	-	564	\$50	-	-	-	-	-	-	1,033	6,315
Total.....	\$68,318	\$2,556	\$253	\$4,664	\$10,624	\$5,558	\$240	-	\$92	\$35	\$829	-	-	\$14,693	\$107,862

TABLE No. XXXIV—EXPENDITURES—WASHINGTON COUNTY.

1	18	19	20	21	22	23	24	25	26	27	28	29	30	31	32
Addison.....	\$3,133	\$150	-	\$101	-	\$342	-	-	\$6	-	-	-	-	\$609	\$4,341
Alexander.....	1,405	30	-	-	-	-	-	-	-	-	-	-	-	-	1,435
Baileyville.....	7,580	170	\$75	788	-	2,042	-	\$200	25	\$25	-	-	-	-	11,215
Baring.....	890	25	-	49	-	60	-	-	-	-	-	-	-	80	1,104
Beddington.....	276	13	-	13	-	21	-	-	-	-	-	-	-	50	373
Brookton.....	684	15	-	24	-	9	-	-	-	-	-	-	-	40	772
Calais.....	14,739	430	-	714	-	2,072	-	-	60	-	\$1,038	-	-	3,878	22,931
Centerville.....	463	6	-	17	-	18	-	-	-	-	-	-	-	-	510
Charlotte.....	1,002	30	6	43	-	32	-	-	-	-	-	-	-	-	1,107
Cherryfield.....	3,874	150	-	291	-	462	-	-	-	-	-	-	-	1,750	6,527

TABLE No. XXXIV—EXPENDITURES—WASHINGTON COUNTY—CONTINUED.

1	18	19	20	21	22	23	24	25	26	27	28	29	30	31	32
Columbia.....	\$1,924	\$100	-	\$124	-	\$265	-	-	-	-	-	-	-	\$237	\$2,680
Columbia Falls.....	1,702	100	\$15	112	-	355	-	-	-	-	-	-	-	1,052	3,316
Cooper.....	831	17	-	39	-	4	-	-	-	-	-	-	-	-	891
Crawford.....	396	19	-	25	-	-	-	-	-	-	-	-	-	54	494
Cutler.....	2,041	100	-	22	-	81	-	-	\$20	-	-	-	-	-	2,264
Danforth.....	4,182	150	-	245	-	310	-	\$25	-	-	-	-	-	1,969	6,881
Deblois.....	269	13	-	31	-	29	-	-	-	-	-	-	-	-	342
Dennysville.....	1,220	45	-	139	-	284	\$70	-	-	-	-	-	-	-	1,758
East Machias.....	3,136	156	15	200	-	172	-	-	5	-	-	-	-	750	4,434
Eastport.....	12,463	322	-	913	-	2,326	-	-	-	-	-	-	-	3,686	19,710
Edmunds.....	1,872	55	15	118	-	390	-	-	-	-	-	-	-	-	2,450
Forest City.....	339	6	-	19	-	-	-	-	-	-	-	-	-	90	454
Harrington.....	2,916	100	-	272	-	115	-	-	-	-	-	-	-	1,167	4,570
Jonesboro.....	1,782	100	17	135	-	342	30	-	-	-	-	-	-	1,046	3,453
Jonesport.....	6,208	200	-	236	-	67	21	-	20	-	-	-	-	2,007	8,759
Lubec.....	10,812	329	25	1,574	\$12,000	1,581	-	-	37	-	-	-	-	3,840	30,198
Machias.....	4,661	223	-	616	-	462	-	-	15	\$50	-	-	-	3,325	9,352
Machiasport.....	3,149	125	-	200	1,000	150	-	-	-	-	-	-	-	-	4,624
Marion.....	428	-	-	-	-	-	-	-	-	-	-	-	-	-	428
Marshfield.....	622	12	-	18	-	244	-	-	-	-	-	-	-	56	952
Meddybemps.....	541	10	-	36	-	123	-	-	2	-	-	-	-	-	712
Milbridge.....	3,548	100	15	221	-	505	-	-	17	-	-	-	-	1,736	6,142
Northfield.....	601	12	-	20	-	131	-	-	-	-	-	-	-	48	812
Pembroke.....	3,748	100	-	290	-	735	-	-	8	-	-	-	-	-	4,881
Perry.....	2,687	80	-	71	-	171	-	-	-	-	-	-	-	-	3,009
Princeton.....	3,732	100	35	421	-	1,783	-	-	-	-	-	-	-	1,494	7,565
Robbinston.....	2,336	60	-	99	-	339	-	-	5	-	-	-	-	-	2,839
Roque Bluffs.....	371	5	-	22	-	50	-	-	-	-	-	-	-	-	448
Steuben.....	2,309	100	-	139	-	395	-	-	-	-	-	-	-	-	2,943
Talmadge.....	590	7	-	37	-	122	-	-	-	-	-	-	-	-	756

APPENDIX.

TABLE No. XXXIV—EXPENDITURES—YORK COUNTY.

1	18	19	20	21	22	23	24	25	26	27	28	29	30	31	32
Acton.....	\$2,059	\$50	\$16	\$81	-	\$122	-	-	-	-	-	-	-	-	\$2,328
Alfred.....	3,108	100	-	233	\$1,397	63	-	-	\$5	-	-	-	-	\$1,186	6,092
Berwick.....	5,234	200	-	577	-	820	-	-	25	-	-	-	2,206	9,062	
Biddeford.....	31,523	1,600	275	699	-	2,979	-	\$527	650	-	\$1,000	-	\$825	7,475	47,553
Buxton.....	5,699	200	10	376	-	534	-	-	2	-	-	-	-	1,704	8,525
Cornish.....	2,627	150	12	209	525	752	-	-	8	-	-	\$232	-	1,299	5,814
Dayton.....	1,127	30	-	82	-	210	-	-	-	-	-	-	-	51	1,500
Elliot.....	3,572	221	-	1,026	-	150	-	-	2	-	-	-	-	2,016	6,987
Hollis.....	3,722	171	-	292	-	334	-	-	-	-	-	-	-	1,420	5,930
Kennebunk.....	10,273	300	-	509	1,635	3,562	-	-	18	-	-	-	-	2,688	18,985
Kennebunkport.....	9,084	300	-	490	-	551	-	-	-	-	-	-	-	2,473	12,898
Kittery.....	10,119	Retur ns inco	mplete.	-	-	-	-	-	-	-	-	-	-	2,475	12,594
Lebanon.....	4,902	200	-	373	1,487	362	-	-	12	-	-	-	-	-	7,336
Limerick.....	1,888	100	-	136	-	69	-	-	4	-	-	-	-	833	3,030
Limington.....	1,762	100	-	117	-	196	-	-	-	-	-	-	-	830	3,005
Lyman.....	1,958	55	-	81	-	40	-	-	-	-	-	-	-	-	2,134
Newfield.....	1,754	40	20	40	-	51	-	-	8	-	-	-	-	140	2,053
North Berwick.....	6,453	248	-	506	-	869	-	-	25	-	-	-	-	2,132	10,233
Old Orchard.....	2,985	75	-	341	-	250	-	-	-	\$25	-	-	-	1,300	4,976
Parsonsfeld.....	3,794	150	14	132	-	211	-	-	10	-	-	-	-	925	5,236
Saco.....	20,538	1,100	-	852	-	2,448	-	14	75	-	996	685	-	5,540	32,248
Sanford.....	24,978	975	75	2,703	-	3,214	-	-	33	8	654	572	313	6,331	39,856
Shapleigh.....	1,818	50	6	97	-	165	-	-	-	-	-	-	-	-	2,136
South Berwick.....	7,860	250	-	571	-	189	-	-	50	-	-	-	-	2,733	11,653
Waterboro.....	2,193	110	25	84	-	257	-	-	-	-	-	-	-	-	2,669
Wells.....	6,815	408	23	516	-	51	-	-	-	-	-	-	-	2,470	10,283
York.....	9,997	750	90	1,421	-	1,278	\$40	-	-	-	1,083	187	-	3,553	18,399
Total.....	\$187,842	\$7,933	\$566	\$12,544	\$5,044	\$19,727	\$40	\$541	\$927	\$33	\$3,733	\$1,676	\$1,138	\$51,780	\$293,524

APPENDIX.

TABLE No. XXXIV—EXPENDITURES—SUMMARY.

PUBLIC SCHOOLS.

COUNTIES.	Total expenditures of common school fund.	For superintendent of schools.	For superintending school committee.	For free text-books.	For new buildings.	For repairs, insurance, apparatus and appliances.	For rent of school buildings.	For light and power in school buildings.	For compulsory education.	For medical inspection.	For manual training.	For domestic science.	For evening schools.	For secondary schools.	Total.
1	18	19	20	21	22	23	24	25	26	27	28	29	30	31	32
Androscoggin.....	\$147,008	\$6,329	\$1,869	\$7,979	\$3,170	\$13,968	-	\$362	\$669	\$151	\$3,228	\$2,506	\$3,354	\$42,498	\$233,091
Aroostook.....	271,043	9,486	621	16,754	75,380	33,839	\$237	89	292	300	-	-	-	42,940	459,981
Cumberland.....	366,277	8,510	2,721	17,204	34,808	26,627	2,412	2,045	1,330	800	8,910	4,789	4,829	108,617	589,879
Franklin.....	67,034	2,435	182	3,814	6,730	8,916	45	22	80	7	83	46	-	22,327	111,721
Hancock.....	118,299	5,976	417	9,062	20,043	16,410	120	49	65	78	1,457	1,082	-	30,596	203,657
Kennebec.....	196,272	8,284	1,473	8,875	20,063	22,168	-	431	839	786	2,252	1,775	3,982	53,316	320,516
Knox.....	75,904	3,446	320	5,405	-	7,685	150	106	209	225	1,744	1,156	118	20,356	116,824
Lincoln.....	51,751	2,005	155	2,883	-	6,055	-	-	89	20	-	-	-	9,642	72,600
Oxford.....	125,704	6,317	796	8,293	4,144	13,348	-	799	428	218	1,240	761	372	31,135	193,555
Penobscot.....	276,448	9,512	1,172	15,013	25,785	40,062	789	64	497	1,491	2,748	2,398	639	77,200	453,818
Piscataquis.....	70,005	3,018	309	3,972	4,197	8,553	-	13	98	150	500	-	-	19,092	109,907
Sagadahoc.....	55,396	2,827	53	3,734	-	8,188	-	246	359	-	2,172	1,734	2,718	15,956	93,383
Somerset.....	123,171	4,420	894	6,364	1,994	18,522	146	36	127	200	2,348	1,509	435	26,770	186,936
Waldo.....	68,318	2,556	253	4,664	10,624	5,558	240	92	35	829	2,829	-	-	14,693	107,862
Washington.....	126,323	4,107	252	8,862	13,509	17,209	121	225	245	75	1,038	-	-	30,584	202,550
York.....	187,842	7,933	566	12,544	5,044	19,727	40	541	927	33	3,733	1,676	1,138	51,780	293,524
Total.....	\$2,326,795	\$87,161	\$12,053	\$135,422	\$225,491	\$266,835	\$4,300	\$5,028	\$6,346	\$4,569	\$32,282	\$19,432	\$17,585	\$597,505	\$3,740,804

TABLE No. XXXV.

Report of the Treasurer of the University of Maine for
the Fiscal Year Ended June 30, 1915.

ASSETS.			
TRUST FUND INVESTMENTS:			
Coburn Trust Fund.....	\$100,000 00		
U. S. Land Scrip Fund.....	118,300 00		
Levi M. Stewart Fund.....	20,000 00		
David D. Stewart Fund.....	13,750 00		
Nehemiah Kittredge Loan Fund.....	1,516 52		
Kidder Scholarship Fund.....	750 00		
			\$254,316 52
Lands and buildings.....			648,131 63
Inventories.....			250,250 08
Accounts receivable.....			25,645 14
Appropriation, State of Maine.....			6,250 00
Bills receivable.....			2,000 10
Cash on hand, June 30, 1915.....			1,876 89
			\$1,188,470 36
LIABILITIES.			
TRUST FUNDS:			
Coburn Trust Fund.....	\$100,000 00		
U. S. Land Scrip Trust Fund.....	118,300 00		
Levi M. Stewart Trust Fund.....	20,000 00		
David D. Stewart Trust Fund.....	13,750 00		
Nehemiah Kittredge Loan Fund.....	1,516 52		
Kidder Scholarship Fund.....	750 00		
			\$254,316 52
Bills payable.....		Schedule I	34,000 00
Accounts payable.....		Schedule J	74,841 89
Surplus.....			825,311 95
			\$1,188,470 36
STATEMENT SHOWING INCOME FROM ALL SOURCES.			
INCOME FROM STUDENTS:			
Registration fees.....	\$9,080 00		
Tuition fees, general.....	\$22,507 50		
Tuition fees, College of Law.....	6,155 29		
	\$28,662 79		
Incidental fees.....	17,865 00		
Special fees for late registration, diplomas, etc.....	750 18		
For dormitories.....	10,548 85		
			\$66,906 82
INCOME FROM INVESTMENTS:			
Endowment for general purposes (Coburn).....	\$4,000 00		
Rents.....	1,971 04		
			\$5,971 04
INCOME FROM GRANTS BY STATE AND NATION:			
State—			
Appropriation for maintenance.....	\$116,250 00		
Appropriation for new laboratory.....	18,750 00		
Appropriation for new dormitory.....	5,000 00		
Federal Aid—			
Income from land grant—Act of July 2, 1862.....	5,915 00		
Additional endowments—Acts of Aug. 30, 1890, and March 4, 1907.....	50,000 00		
			\$195,915 00
INCOME FROM DEPARTMENTS:			
Law library.....	\$979 94		
Mechanics and drawing.....	519 78		
Museum.....	26 81		
Shop.....	1 00		
			\$1,527 53

TABLE No. XXXV—Concluded.

INCOME FROM OTHER SOURCES:		
College General—Laboratory fees.....	\$7,488 33	
College of Agriculture—Laboratory fees.....	2,234 34	
College of Agriculture—Sales.....	10,410 65	
College of Agriculture—Cows.....	215 00	
College of Agriculture—Poultry.....	448 20	
Board of students, summer term, 1914.....	49 87	
		\$20,846 39
STATEMENT SHOWING TOTAL EXPENDITURES.		
Salaries.....	\$117,412 54	
Administration expenses.....	15,933 48	
Maintenance of property.....	22,185 44	
Power, heat, light, water and grounds.....	36,382 98	
Department expenses.....	23,205 09	
House charges.....	724 53	
College of Agriculture.....	54,373 52	
Sundry accounts.....	2,726 05	
Total.....		\$272,943 63
Surplus.....		18,223 15
		\$291,166 78
STATEMENT SHOWING HOW SURPLUS WAS EMPLOYED.		
INCREASED ASSETS:		
Plant—		
Alumni Hall.....	\$1,984 00	
Aubert Hall.....	43,642 12	
Balentine Hall.....	8,411 89	
Balentine Hall annex.....	3,257 45	
Carpenter shop.....	2,491 43	
Farm buildings.....	350 00	
Heating plant.....	1,889 95	
Inventories, increased.....	21,303 59	
Accounts receivable, increased.....	9,464 76	
Cash, increased.....	271 09	
		\$93,066 28
LESS.		
Fernald Hall annex, made a part of Carpenter Shop.....	\$1,378 70	
Stand pipe and fixtures, dismantled.....	1,000 00	
Amount due from State, decreased.....	28,321 84	
Bills receivable, decreased.....	1,733 51	
Bills payable, increased.....	34,000 00	
Accounts payable, increased.....	8,409 08	
		\$74,843 13
Net increase in surplus.....		\$18,223 15

MAINE AGRICULTURAL EXPERIMENT STATION.
Statement Showing Receipts and Expenditures July 1,
1914 to June 30, 1915, Inclusive.

	Balance June 30, 1914.	Receipts.	Expendi- tures.	Balance June 30, 1915.
Adams Fund	-	\$15,000 00	\$15,000 00	-
Hatch Fund.....	-	15,000 00	15,000 00	-
General Account.....	\$1,104 67	9,300 66	10,723 05	*\$317 72
Inspection Analysis.....	*2,764 55	11,859 86	12,288 75	*3,193 44
Inspection Analysis Receipts...	34 20	699 16	716 56	16 80
Animal Husbandry Account....	-	5,000 00	5,000 00	-
Aroostook Farm.....	*2,605 84	5,715 86	9,887 30	*6,777 28
Sheep Account.....	*677 39	309 87	839 96	*1,207 48
Appropriation for Printing....	2,695 42	-	2,695 42	-

*Deficit Balance.

INDEX.

(A appearing before numbers indicates that the pages are to be found in the appendix.)

A.		PAGES
Academies		32
contracting with towns	A	184
statistics of	A	186
Age at which pupils are admitted to kindergartens	A	203
Aggregate attendance in academies	A	186
common schools	A	2
high schools	A	167
schools in unorganized townships ...	A	204
Agriculture, state aid for courses in	A	212
Agricultural courses in academies, number in	A	176
high schools, number in	A	176
Amounts apportioned by towns contracting with academies ...	A	184
appropriated and expended for common school purposes	A	108
available per scholar for common school purposes	A	108
expended for tuition in secondary schools	A	194
raised by towns for common schools	A	108
high schools	A	177
per scholar for common school purposes	A	108
Androscoggin County	A 2, 28, 29, 56, 82, 108, 138, 176, 216, 228,	252
Annual comparative statement, common school statistics	A	136
secondary school statistics ...	A	200
salaries of teachers in academies	A	188
common schools	A	29
high schools	A	167
Apparatus, resources and expenditures for	A	228
Appropriations by towns contracting with academies	A	184
for common schools	A	108
general school purposes	A	228
high schools	A	177
Apportionments of state school funds	A	138
Appropriations and expenditures, year ending July 1, 1915—		
Summary of		I
Approved secondary schools	A	198
Aroostook County	A 3, 28, 30, 57, 83, 109, 139, 176, 216, 229, 253	
State Normal School, report of		52
summer school at		65

	PAGES
Assets of academies	A 190
Attendance in academies	A 186
common schools	9, A 2
evening schools	A 211
high schools	A 167
kindergartens	A 203
schools in unorganized townships	A 204
Attendance of pupils of towns contracting with academies ...	A 184
Average age of students in evening schools	A 211
attendance in academies	A 186
common schools	A 2
evening schools	A 211
high schools	A 167
kindergartens	A 203
schools in unorganized townships	A 204
of pupils of towns contracting with acad- emies	A 184
wages of teachers in academies	A 188
common schools	A 29
high schools	A 167

B.

Balances, academy account	A 192
common school account	A 108
high school account	A 177
Board of common school scholars, amount expended for	A 108
Buildings	A 82
comparative statement of amount expended for	11
condition of	11

C.

Castine conference.....	76
State Normal School, report of	44
summer school at, report of	62
Certification of teachers	81
Cities having more than fifty schools, supervision in	A 221
City schools, number of	A 56
registered in	A 2
Classes in academies, enrollment by	A 176
high schools, enrollment by	A 176
Classified list of secondary schools	A 198
College preparatory courses in academies, average attendance in number in	A 186
high schools, number in	A 176
Commercial courses in high schools, number in	A 176

	PAGES
Common school fund, apportionment of	A 138
statistics	A 2
schools, number of	A 56
report of	8
Comparative statement, common school statistics, annual	A 136
decennial ..	A 137
summary of attendance in state normal schools	59
Compulsory education, resources and expenditures for	A 228
school age, attendance of persons of	A 2
Condition of buildings	11
Conference of superintendents at Castine	76
Contracts, towns and academies making	A 184
Conventions, teachers'	66, A 223
Conveyance to common schools, amount expended for	A 108
high schools, amount expended for	A 177
Conveyed to common schools, number of pupils	A 2
high schools, number of pupils	A 167
number of schools to which pupils are	A 56
Cookery, courses in	A 210
Cost of new school buildings	A 82
County teachers' meetings	A 223
Courses in academies, enrollment by	A 176
high schools, enrollment by	A 176
of study, number of schools not using	A 56
Cumberland County	A 6, 28, 33, 60, 86, 113, 142, 176, 216, 231, 256

D.

Dates of establishment of evening schools	A 211
kindergartens	A 203
incorporation and establishment of academies	A 186
Days of school in academies, number of	A 186
common schools, number of	A 2
high schools, number of	A 167
unorganized townships, number of	A 204
Decennial comparative statement, common school statistics ..	A 137
Defective in vision and hearing, number of pupils	A 215
Discontinued schools, number of	A 56
Distribution of pupils in academies	A 186
common schools	A 28
high schools	A 167
Domestic arts courses in academies, number of	A 176
high schools, number of	A 176
science, resources and expenditures for	A 228
state aid for courses in	A 212
statistics of courses in	A 210
Drawing, cities and towns employing supervisors of	A 201

E.

	PAGES
Eastern State Normal School, report of	44
Educational progress, report of	8
Endowment of academies, amount of	A 190
English courses in academies, average attendance in	A 186
number in	A 176
high schools, number in	A 176
Enrollment in academies	A 186
common schools	A 29
high schools	A 167
of pupils of towns contracting with academies	A 184
Equalization fund	87, 90, 92
apportionment of	A 138
Equipment of new school buildings, cost of	A 82
Evening schools, cities and towns maintaining	A 211
resources and expenditures for	A 228
state aid for	A 212
Examinations for state teachers' certificates	81
of sight and hearing	A 215
Excess raised for common school purposes	A 108
Expended for common schools	A 108
general support of schools	A 252
high schools	A 177
schools in unorganized townships	A 204
Expended for teachers of domestic science	A 210
drawing	A 201
manual training	A 209
music	A 202
union superintendence	A 218
Expenditures of academies	A 192
towns contracting with academies	A 184
from school funds 1914-15, summary of	4
Experience, number of common school teachers having	A 29
Experiment Station, University of Maine, statistics of	A 279

F.

Farmington State Normal School, report of	41
summer school at, report of	63
Fees, income of academies from	A 190
Female teachers in academies, number of	A 188
common schools, number of	A 29
high schools, number of	A 167
Financial statement of University of Maine	A 277
Fiscal statement, normal schools	59
Flags, number of school buildings supplied with	A 82
Fort Kent, Training School, report of	53

	PAGES
Franklin County	A 7, 28, 35, 61, 87, 114, 143, 176, 216, 233, 257
Free high schools	A 198
Fuel in common schools, amount expended for	A 108
high schools, amount expended for	A 177
Funds available from State for special activities, summary of	2
State administration, summary of	3
towns—1914-15, summary of	1
towns—1914-15, summary of	1

G.

General support of schools, resources and expenditures for	A 228
Gifts, income of academies from	A 190
Good condition, number of school buildings in	A 82
Gorham State Normal School, report of	48
Grade distribution	A 28
Graded schools, number of	A 56
Grades in common schools, enrollment by	A 28
Graduating from high schools and academies, number	A 176
Graduation program in secondary schools	38
Grounds and buildings of academies, value of	A 190

H.

Hancock County	A 9, 28, 36, 62, 89, 115, 145, 176, 216, 234, 258
Hearing and sight tests, results of	A 215
High schools	17, A 198
school buildings, number of	A 82

I.

Income of academies	A 190
Industrial courses, state aid for	12
education, extension of	29, A 89, 209
Institutes, teachers'	66, A 223
Insurance, resources and expenditures for	A 228
Invested funds of academies, income from	A 190

J.

Janitors' services in academies, amount expended for	A 192
common schools, amount expended for	A 108
high schools, amount expended for	A 177

K.

	PAGES
Kennebec County	A 11, 28, 37, 64, 91, 117, 147, 176, 216, 235, 260
Kindergartens	A 203
Knox County	A 12, 28, 39, 65, 92, 119, 148, 176, 216, 237, 261

L.

Libraries, number of schools having	A 56
Light and power in school buildings, resources and expenditures for	A 228
Lincoln County	A 13, 28, 40, 66, 93, 119, 149, 176, 216, 238, 262
Loans and sales, receipts from	A 228
Local school funds, for what expended	4
Location of academies	A 186
schools in unorganized townships	A 204

M.

Machias, State Normal School, report of	55
summer school at, report of	64
Madawaska Training School, report of	53
Maine Teachers' Association	66, A 223
Male teachers in academies, number of	A 188
common schools, number of	A 29
high schools, number of	A 167
Manual training courses in academies, number in	A 176
high schools, number in	A 176
resources and expenditures for	A 228
state aid for courses in	A 212
statistics of courses in	A 209
Mechanic arts courses in academies, number in	A 176
high schools, number in	A 176
state aid for courses in	A 212
Medical inspection	88, A 214
resources and expenditures for	A 228
Meetings, teachers'	A 223
Mill tax	84
Music, cities and towns employing supervisors of	A 202

N.

New buildings, number of	A 82
resources and expenditures for	A 228
Non-resident pupils in academies, number of	A 186
high schools, number of	A 167

	PAGES*
Normal schools	41
comparative summary	59
fiscal statement	59
number of common school teachers gradu- ates of	A 29
Number of days of common schools	A 2
schools in unorganized townships	A 204
Number of weeks of academies	A 186
evening schools	A 211
high schools	A 167

O.

Oxford County	A 14, 28, 41, 67, 94, 121, 150, 176, 216, 239, 263
Overdrafts in the common school account	A 108

P.

Parochial schools, number attending	A 2
Penobscot County	A 15, 28, 43, 69, 95, 123, 152, 176, 216, 240, 265
Pensions for teachers	82, A 224
Percentage of valuation raised for common school purposes	A 108
Permits—temporary teaching	81
Persons of school age	A 2
in unorganized townships	A 204
Piscataquis County	A 18, 28, 46, 72, 98, 125, 155, 176, 216, 243, 267
Presque Isle Normal School, report of	52
summer term at	53
Principals in academies, number of	A 188
common schools, number of	A 29
high schools, number of	A 167
Professional supervision of schools	82
Program of conference of superintendents	76
Maine Teachers' Association	66

Q.

Qualifications of teachers in common schools	10
--	----

R.

Receipts of academies from contracting towns	A 184
for common school purposes	A 108
general school support	A 228
high schools	A 177
Records and statistics	I

	PAGES
Registration in academies	A 186
common schools	A 2
evening schools	A 211
high schools	A 167
kindergartens	A 203
schools in unorganized townships	A 204
Rented buildings used for school purposes, number of	A 82
Rent of school buildings, resources and expenditures for	A 228
Repairs in academies, amount expended for	A 192
resources and expenditures for	A 228
Resident pupils in academies, number of	A 186
high schools, number of	A 167
of towns contracting with academies, number of	A 184
Resources, academy account	A 190
common school account	A 108
general support of schools	I, A 228
high school account	A 177
of academies from contracting towns	A 184
Rural schools, number of	A 56
registered in	A 2

S.

Sagadahoc County	A 19, 28, 47, 73, 99, 127, 157, 176, 216, 244, 268
Salaries of teachers in academies	A 188
common schools	10, A 29
high schools	A 167
union superintendents	A 218
Sales and loans, receipts from	A 228
School buildings and equipment—rural schools	11
number of	A 82
and mill fund, apportionment of	A 138
Improvement League of Maine, number of schools	
having branches of	A 56
physicians, cities and towns employing	A 214
property	A 82
year in academies, average length of	A 186
common schools, average length of	A 2
high schools, average length of	A 170
unorganized townships, average length of...	A 204
Schooling of children in organized townships	A 204
Schools in unorganized townships	13, A 204
number of	A 56
Seats or sittings, number of	A 82
Secondary schools	17
school statistics	A 167
Sewing, courses in	A 210

	PAGES
Sight and hearing tests, results of	A 215
Somerset CountyA 20, 28, 48, 74, 100, 127, 157, 176, 216, 245, 269	
Speakers at teachers' institutes	66
Special classes in academies, number in	A 176
high schools, number in	A 176
Standard secondary schools	A 198
State aid, academies	A 192
common schools	A 138
high schools	A 177
industrial courses and evening schools	A 212
towns contracting with academies	A 184
not supporting standard secondary school	
courses	A 194
aided supervision of schools	82, A 218
certificates, examination for	81
number of common school teachers holding	A 29
certification of teachers	81
examinations	81
meeting	66, A 223
school fund	13
apportionment of	A 138
Summary of appropriations and expenditures for current	
expenses of schools	I
county tabulations	
A 27, 28, 55, 81, 107, 135, 166, 176, 216, 251, 276	
wages paid teachers in public schools	A 216
Summer schools	62
number of common school teachers attending	A 29
Superintendence of schools, state aid for	A 218
unions of towns	82, A 218
Superintendent of schools, resources and expenditures for	A 228
Superintendents' conference	76
Superintending school committee, resources and expenditures	
for	A 228
Supervision of schools	82
Supervisors of domestic science, cities and towns employing	A 210
drawing, cities and towns employing	A 201
manual training, cities and towns employing	A 209
music, cities and towns employing	A 202
Suspended schools, number of	A 56

T.

Teachers in academies	A 188
common schools	A 29
high schools	A 167
unorganized townships	A 204

	PAGES
Teachers of domestic science, cities and towns employing ...	A 210
drawing, cities and towns employing	A 201
manual training, cities and towns employing	A 209
music, cities and towns employing	A 202
Teachers' certificates	81
examinations for	81
conventions, statistics of	66, A 223
institutes	66
meetings	11
number of common school teachers at- tending	A 29
pensions	82, A 224
salaries	10
training courses in academies, average attendance in number in	A 186 A 186
wages in academies, amount expended for	A 192
common schools, amount expended for	A 108
high schools, amount expended for	A 177
unorganized townships, amount expend- ed for	A 204
summary of	A 216
Teaching permits	81
positions in academies, number of	A 188
common schools, number of	A 29
domestic science, number of	A 210
drawing, number of	A 201
evening schools, number of	A 211
high schools, number of	A 167
kindergartens, number of	A 203
manual training, number of	A 209
music, number of	A 202
schools in unorganized townships, number of	A 204
Temporary teaching permits	81
Text-books, resources and expenditures for	A 228
Total resources and expenditures for current expenses of schools	I
Towns contracting with academies	A 184
not maintaining secondary schools	A 194
Tuition income of academies from	A 190
in common schools, amount expended for	A 108
high schools, amount received from	A 177
of pupils in secondary schools	A 194

U.

	PAGES
Unexpended balances in the common school account	A 108
high school account	A 177
of towns contracting with academies..	A 184
Ungraded schools, number of	A 56
Union supervision of schools	82, A 218
University of Maine, report of Treasurer	A 277
Unorganized townships, schools in	13, A 204

V.

Value of academy property	A 190
school property	A 82
Village schools, number of	A 56
registered in	A 2

W.

Wages of teachers in academies	A 188
amount expended for	A 192
common schools	A 29
amount expended for	A 108
high schools	A 167
amount expended for ...	A 177
unorganized townships, amount ex- pended for	A 204
paid teachers in public schools, summary of	A 216
Waldo County	A 22, 28, 50, 76, 102, 129, 159, 176, 216, 247, 271
Washington County	A 23, 28, 51, 77, 103, 131, 161, 176, 216, 248, 272
State Normal School, report of	55
Western State Normal School, report of	48

Y.

Year, length of school	9
York County	A 25, 28, 54, 79, 105, 133, 164, 176, 216, 250, 275