

MAINE STATE LEGISLATURE

The following document is provided by the
LAW AND LEGISLATIVE DIGITAL LIBRARY
at the Maine State Law and Legislative Reference Library
<http://legislature.maine.gov/lawlib>



Reproduced from scanned originals with text recognition applied
(searchable text may contain some errors and/or omissions)

PUBLIC DOCUMENTS OF MAINE

1914

BEING THE

ANNUAL REPORTS

OF THE VARIOUS

Departments and Institutions

For the Year 1913

VOLUME IV.

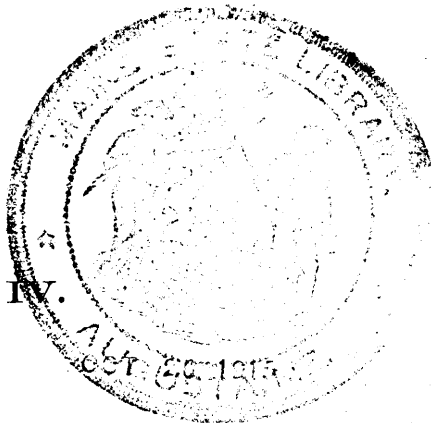

REPORT
OF THE
STATE SUPERINTENDENT
OF
PUBLIC SCHOOLS
OF THE
STATE OF MAINE
FOR THE
School Year Ending June 30, 1913.



WATERVILLE
SENTINEL PUBLISHING COMPANY
1914

The illustrations in this report were printed by the Lewiston Journal Company, Lewiston, Maine.

STATE OF MAINE.

EDUCATIONAL DEPARTMENT,

AUGUSTA, December 30, 1913.

*To the Governor, William T. Haines, and the
Honorable Executive Council:*

GENTLEMEN:—In accordance with the requirements of chapter 7 of the Resolves of 1895, I respectfully submit the following report of the condition, progress and needs of the public schools of Maine.

Very respectfully,

Your obedient servant,

PAYSON SMITH,

State Superintendent of Public Schools.

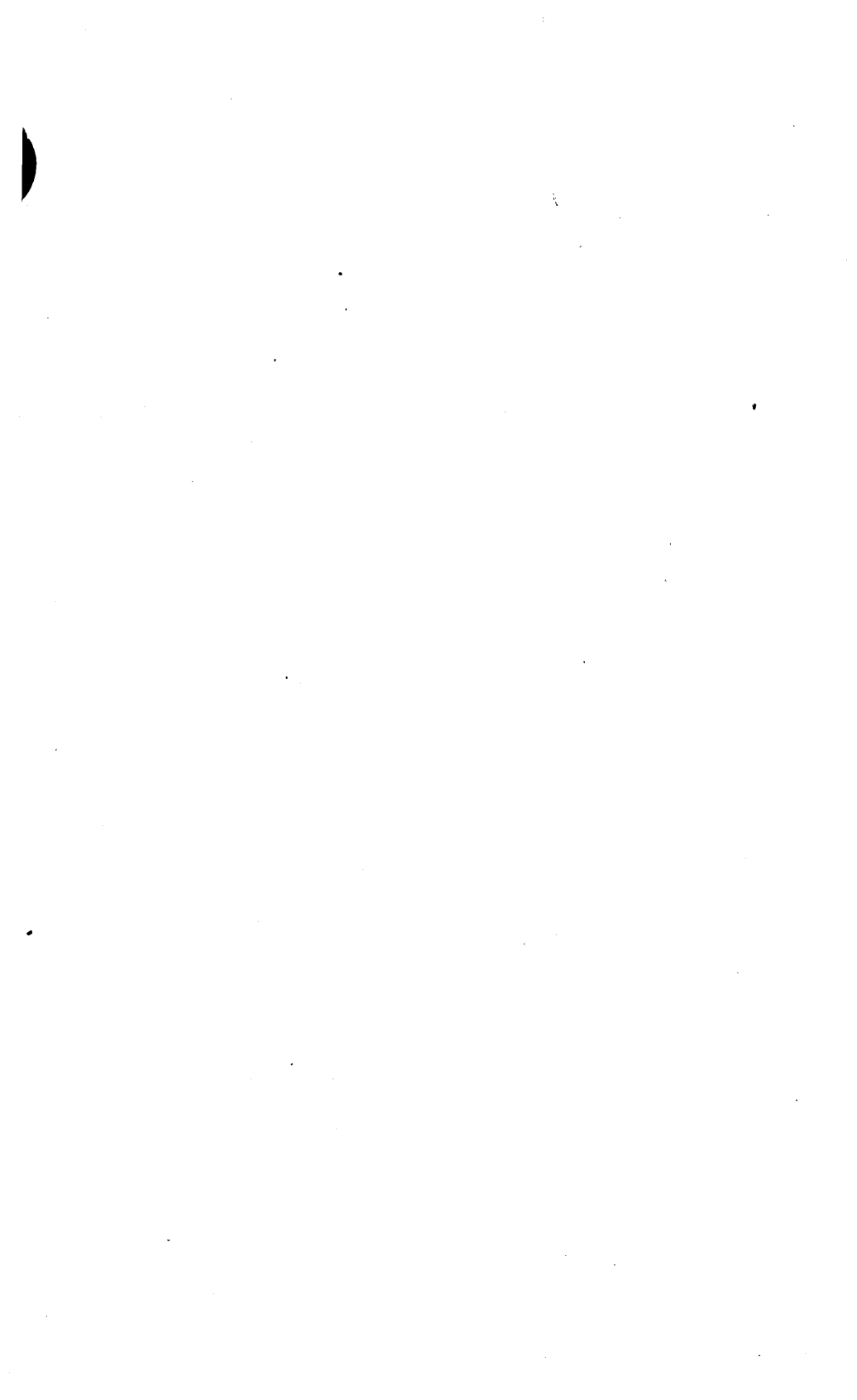

CONTENTS.

I. OF THE REPORT.

CHAPTER I.

Report of Educational Progress. .

Records and Statistics	I-4
Rural Education	4-14
Secondary Schools	14-21
Schools in Unorganized Townships.....	22-25
Teachers' Institutes	25-27
Castine Conference	27-30
State Meeting	31-39
State Examinations	39-41
Summer Schools	42-46

CHAPTER II.

Reports of the President of the University of Maine and the Principals of the State Normal Schools and Training School.

Special Financial Report of the University of Maine.....	47-50
Farmington State Normal School	51-53
Eastern State Normal School	53-56
Western State Normal School	56-59
Aroostook State Normal School	60-61
Washington State Normal School.....	62-64
Madawaska Training School.....	64-65
Normal Schools and Training School—Fiscal Statement.....	66-68

II. OF THE APPENDIX.

Table Number I:

Common School Statistics Showing Attendance and Registration and Summary by Counties.....	2-28
---	------

Table Number II:

Common School Statistics Showing Distribution of Pupils in Common Schools. Summary by Counties.....	29
---	----

Table Number III:	
Common School Statistics showing Distribution Regarding Teachers in Common Schools and Summary by Counties..	30-55
Table Number IV:	
Common School Statistics Showing Statistics Regarding Schools and Summary by Counties	56-81
Table Number V:	
Common School Statistics showing Statistics Regarding School Buildings and School Property and Summary by Counties	82-107
Table Number VI:	
Common School Statistics Showing Appropriations and Expenditures out of State and Local Funds for Common Schools and Summary by Counties	108-135
Table Number VII:	
Common School Statistics Showing Comparison of Certain Items in School Reports Between the Years 1912 and 1913	136
Table Number VIII:	
Common School Statistics Showing Comparison of Certain Items in School Reports Between the Years 1903 and 1913	137
Table Number IX:	
Secondary School Statistics Showing Facts Regarding Attendance and Teachers in Free High Schools.....	138-145
Table Number X:	
Secondary School Statistics Showing Enrollment by Classes and Courses in Free High Schools and Academies. Summary by Counties	146
Table Number XI:	
Secondary School Statistics Showing Receipts and Expenditures in Free High Schools	147-153
Table Number XII:	
Secondary School Statistics Showing Amounts Expended by Towns Contracting with Academies and Attendance of Resident Pupils	154-155
Table Number XIII:	
Secondary School Statistics Showing General Statistics of Academies	156-157
Table Number XIV:	
Secondary School Statistics Showing Statistics Regarding Teachers in Academies	158-159
Table Number XV:	
Secondary School Statistics Showing Permanent Assets, Current Income and Expenditures of Academies.....	160-163
Table Number XVI:	
Secondary School Statistics Showing Payments Made by Towns not Maintaining Standard Secondary School Courses for the Tuition of Pupils.....	164-167

Table Number XVII:	
Secondary School Statistics Showing Approved Secondary Schools	168-169
Table Number XVIII:	
Secondary School Statistics Showing Comparison of Certain Items of the Years 1912 and 1913.....	170
Table Number XIX:	
Showing Cities and Towns Employing Supervisors of Drawing	171
Table Number XX:	
Showing Cities and Towns Employing Supervisors of Music	172-173
Table Number XXI:	
Showing Statistics of Kindergartens.....	173
Table Number XXII:	
Showing School Statistics, Unorganized Townships.....	174-177
Table Number XXIII:	
Industrial Education—Showing Statistics of Courses in Manual Training	178
Table Number XXIV:	
Industrial Education—Showing Statistics of Courses in Domestic Science	179
Table Number XXV:	
Industrial Education—Showing Statistics of Evening Schools	180
Table Number XXVI:	
Industrial Education—Showing Apportionments of State Aid for Industrial Courses and Evening Schools.....	181-182
Table Number XXVII:	
Medical Inspection—Showing Cities and Towns Reporting Employment of School Physicians.....	183
Table Number XXVIII:	
Showing Results of Sight and Hearing Tests. Summary by Counties	184
Table Number XXIX:	
Showing Results of Examination for State Teachers' Certifi- cates and State Superintendence Grade Certificates.....	185
Table Number XXX:	
Summary of Wages Paid to Teachers in Public Schools....	186-187
Table Number XXXI:	
Showing Statistics on State Aided Supervision of Schools..	188-191
Table Number XXXII:	
Showing Statistics for Teachers' Conventions.....	192
Table Number XXXIII:	
Showing Resources and Expenditures Connected with the General Support of Schools and Summary by Counties..	193-240
Table Number XXXIV:	
Showing Amounts Due Towns in Aid of Common Schools out of the School and Mill Fund, Common School Fund and Equalization Fund and Summary by Counties.....	241-268
Index	270-279

CHAPTER I.

REPORT OF EDUCATIONAL PROGRESS.

RECORDS AND STATISTICS.

Returns of school statistics as required by law have been made by the municipal and school officers of the several cities, towns and plantations. These statistics have been distributed in the several tables of the appendix so as to show in exact detail the various educational and financial facts for the different municipalities of the State. Tables VII and VIII furnish comparative summaries of school statistics.

The following statement is a compilation of figures from all tables and from the reports of state institutions to show the annual receipts and expenditures for educational purposes within a year. Since the fiscal years of the State, of the various towns and of the several institutions do not begin and end on the same date this table does not cover exactly the same period. It does, however, show with the closest approximation possible the appropriations and expenditures from public sources and for current expenses for the period of one year.

SUMMARY OF ALL PUBLIC APPROPRIATIONS AND EXPENDITURES FOR CURRENT EXPENSES OF SCHOOLS FOR FISCAL YEARS TERMINATING WITHIN THE TWELVE MONTHS ENDING JULY 1, 1913.

RESOURCES.

Amount available from towns for common schools (for fiscal year 1912-13)	\$801,135
Amount available from State for common schools— School and Mill Fund, Common School Fund and Equalization Fund (apportioned for year 1913)	1,474,449
Amount available from local funds for common schools (for fiscal year 1912-13)	53,238
Amount available from towns for school supervision and school committee expenses (for fiscal year 1912-13)	88,086

Amount available from State for school supervision (annual appropriation 1913)	60,000
Amount available from towns for free text books (for fiscal year 1912-13)	122,577
Amount available from towns for repairs, insurance, apparatus and appliances (for fiscal year 1912-13)	255,250
Amount available from towns for industrial educa- tion (for fiscal year 1912-13)	15,796
Amount available from State for industrial educa- tion (annual appropriation 1913)	40,000
Amount available from towns for secondary schools —direct support, contracts, and tuition (year end- ing July 1, 1913)	439,654
Amount available from State for aid to secondary schools (annual appropriation 1913)	148,000
Amount available from towns for miscellaneous school expenditures—compulsory education, medi- cal inspection, rent, light, etc. (for fiscal year 1912-13)	21,867
Amount available from State for support of normal schools (annual appropriation 1913)	85,000
Amount available from State for support of Univer- sity of Maine (annual appropriation 1913)	110,000
Amount available from State for schools in unorgan- ized townships (annual appropriation 1913)	23,000
Amount available from interest and taxes for schools in unorganized townships (for year ending July 1, 1913)	2,197
Amount available from State for summer schools and teachers' meetings (annual appropriation 1913)	3,500
Amount available from State for support of Maine Industrial School for Girls (annual appropriation 1913)	25,000
Amount available from State for support of State School for Boys (annual appropriation 1913) ...	36,000
Amount available from State for support of Maine School for Deaf (annual appropriation 1913) ...	22,000
Amount available from State for education of the blind (annual appropriation 1913)	8,000

Amount available from State for public instruction in forestry (annual appropriation 1913)	4,000
<hr/>	
Total amount available from public funds and ap- propriations for current school expenses	\$3,838,749

EXPENDITURES.

For common schools (for fiscal year 1912-13)	\$2,137,842
For school supervision and school committee ex- penses (for fiscal year 1912-13)	156,162
For text books (for fiscal year 1912-13)	122,477
For repairs, insurance, apparatus and appliances (for fiscal year 1912-13)	233,144
For industrial education (for fiscal year 1912-13)	51,265
For secondary schools (for year ending July 1, 1913)	593,983
For miscellaneous school expenditures—compulsory education, medical inspection, rent, light, etc. (for fiscal year 1912-13)	21,353
For support of normal schools (year ending July 1, 1913)	81,545
For support of University of Maine (from state appropriation only)	110,000
For schools in unorganized townships (year ending July 1, 1913)	20,916
For summer schools and teachers' meetings (year ending July 1, 1913)	3,319
For support of Maine Industrial School for Girls (from state appropriation only)	25,000
For support of State School for Boys (from state appropriation only)	36,000
For support of Maine School for Deaf (from state appropriation only)	22,000
For education of the blind (for year ending July 1, 1913)	7,508
For public instruction in forestry (for year ending July 1, 1913)	2,517
<hr/>	
Total expenditures from public funds and appropri- ations for current school expenses	\$3,625,031

It is gratifying to observe the much improved condition that obtains throughout the State in the matter of collecting and reporting school statistics. The new forms employed by the state department for collecting these appear to have eliminated very considerably the duplication of figures that had become apparent. The system of keeping individual attendance records approved by the National Education Association and by the United States Bureau of Education, together with a new form of teachers' register, will be in general use beginning with the opening of the school year in the fall of 1913. The adoption of improved methods of gathering and reporting school statistics will be increasingly reflected each year in the more accurate reports that can be made on all the items of public interest relating to educational progress.

RURAL EDUCATION.

Out of a total common school enrollment of 127,045 reported for the year ending July 1, 1913, 48,633 were registered in country schools. 47,128 other children were reported as registered in village schools. Many of these children, enrolled in village schools, are getting their education under school conditions that are similar in most respects to those that obtain in strictly country schools. Undoubtedly a majority of the children of Maine are in schools which reflect for the most part rural conditions.

No more than a statement of these figures should be sufficient to emphasize the important place held by the country school in the Maine school system and the necessity of giving to it every possible consideration that will increase its usefulness. The considerable space herewith given in this report to the needs of country schools is justified by the prominence of the position they should hold in public attention.

The Country School and Agricultural Progress. No one at all familiar with the principles underlying the economic welfare of the people would fail to place agriculture as one of the great basic industries. The prosperity not only of the countryside, but of the towns and cities as well, depends upon the prosperity of those industries that are productive. The rapid movement of the population from the country to the city may well be regarded in some measure as an unfortunate symptom

in the industrial life of any people. The present tendency to counteract this movement and the growing interest in the development of agriculture promises favorably not only for the rural interests, but for the centers of population as well.

The situation of Maine with its favorable location in reference to markets, together with its enormous areas not yet brought to full productivity, would indicate that our State may take a leading position in the rural life movement which has unmistakably begun. Our people need to bear in mind, however, that this growth and development of our rural interests cannot come in full measure unless the educational opportunities to be offered country children are as good as those offered children elsewhere. One strong reason for the movement toward the city already mentioned is undoubtedly to be found in the belief among country parents that they can improve the educational privileges of their children by removing from their farm homes to the villages and cities. Both for the benefit of those who have remained in the country and to attract to our rural sections a desirable population it is imperative that the rural schools be made equal to every reasonable educational demand.

The Financial Problem. Foremost in any discussion relative to the improvement of schools must come the consideration of ways and means. It requires only the most casual survey of figures to show that the per capita cost of education in the country is much greater than in the city. Take, for example, the cost of instruction and we find that the per capita cost of teaching ten or twelve children, even at the meagre salary rate of \$9 or \$10 a week, is much larger than the per capita cost of the same item when thirty-five or forty children are taught by the city teacher receiving a salary fifty per cent or more higher. Herein we find at once the reason for one of the chief deficiencies of the country school, that which results from the constant loss of the better prepared teachers to the larger villages and cities. Again the charges for transportation add to a greater or less extent to the cost of school support. The State has already recognized in a measure, through its three mill tax and the method of distributing the funds obtained therefrom, this disadvantage of the country schools as compared with those found in the cities. By means of these funds

the centers of population are already contributing largely to the support of education in the more sparsely settled communities. The Equalization Fund created by the legislature of 1911 and considerably increased by that of 1913 aims to provide still further relief to a group of towns, which despite a heavy rate of taxation for schools, find it impossible or difficult to keep them up to a reasonable standard of efficiency. In further solution of the financial problem citizens of rural towns should scan carefully their resources to see whether or not larger appropriations may not be made without distress or hardship. As a matter of fact an examination of the statistics returned by the municipal officers and printed in the appendix of this report would indicate that there are a large number of towns which are very far indeed from having reached the limit of their possibilities in the matter of school support. It should be noted that while the cost of education rests more heavily upon these communities yet there are other items of municipal expense from which they are relatively free. Other reforms in the direction of a reduction of certain school charges or in the more economic expenditure of funds now available are quite possible in many towns. In many instances there is an evident lack of care in the oversight of school property, including text-books and equipment as well as buildings, and this neglect is the cause in the aggregate of no little financial waste. Transportation, which is legitimate and proper in every necessary case, is not seldom given to appease noisy and unreasonable claimants. Again while the one room country school must continue to occupy a large place in the rural school system of the State yet there are undoubtedly very many cases where local opinion ought to yield to the arguments for better school privileges and assist in the reasonable consolidation of the smaller schools.

School Board Management. It is apparent that many citizens are not familiar with the large powers held by members of the superintending school committee. This committee is charged by the law with having full control and management of the public schools of its town within the specifications and requirements of the statutes. These powers are not given by the town and cannot be modified to any considerable extent by town action. The arrangement of courses of study, the care of buildings, the selection of text-books, the approval of the choice

of teachers, the discipline of pupils, the expenditure of school funds and the adjustment of the numberless details of school management come within the power and influence of this committee. There is no other officer elected at a town meeting whose position is more important than that of the person who is elected to school committee membership, yet it is not at all infrequent for citizens to give large prominence and pay considerable attention to the choice of other officers and to pay small heed to the choice of this officer whose voice must be so influential in the largest public interest of the town, that of education. Unfortunately members thus elected frequently fail to understand the importance of the positions they have been called to fill. It has been found even that in not a few towns the school committees have neglected to hold regular meetings often settling important educational matters by telephone communication or roadside conference without the deliberation incident to regularly called and properly conducted committee meetings. In the matter of school management the fact ought to stand out clearly in the minds of citizens that in the last analysis they are accountable for its quality in the care they give to the choice of members and in holding them accountable for the full discharge of their duties.

On the other hand it should be borne in mind that these persons have responsibilities laid upon them by the law which they are bound by oath to discharge. The enforcement of various laws in respect to education is in their hands and in this enforcement they should be sustained by the people and not subjected to the petty criticisms and fault findings so often unjustly visited upon faithful officers.

The Rural Teacher. In a very high degree the success of rural education must depend upon the quality of the teaching force employed for the rural schools. The teacher of a rural school must be skilled as an instructor not alone in the subjects of a single grade, but in a wide range of studies covering several grades and frequently embracing the entire common school curriculum. She must be able through her own powers to govern successfully. She is expected to be familiar with the wishes and interests of the community, acting in some sense as the leader in the educational activities of the place wherein she is employed. It is not too much to say that the

demands of a country school are greater than those of a city or village school and that these can be met only by the employment of superior teachers. It is unfortunate that the impression has prevailed even among many country people that any one can teach a country school. If there are to be any low standards in respect to preparation and training these certainly should not obtain in a position where the teacher will be expected to meet so many demands upon her knowledge and skill as will be made in a rural school. This conclusion implies that in respect to her wages the country teacher should not suffer in comparison with the teachers of other schools. If the country school as a whole is to be supplied with a teaching force adequate to its demands there must be greater consideration in the matter of salary, freedom from criticism on minor points of personal and professional conduct and larger hospitality to progressive methods in education. A factor which is responsible for much waste of educational effort in rural schools is to be found in the custom, still followed in many towns, of employing teachers for the period of the single term. The frequent changes that result from this policy are disastrous to the progress of pupils and make difficult the successful issue of any plan that contemplates more careful system and organization, both of them ends greatly to be desired for rural education. There should be a more general acceptance of the practice of making teaching contracts for the school year ending the first of July.

School Buildings and Equipment. Hardly second in importance to the teacher as an element of educational influence is the school building and its surroundings. It would be impossible to estimate the extent of the influence exerted upon the youth by environment. Our children spend many hours of the day in the schoolroom. Not only are their minds and characters being molded and formed by the influences of their schools, but their physical welfare is likewise in large measure determined by schoolroom environment. Every school child is entitled to school surroundings which are clean, wholesome, safe and morally uplifting and no town or community has discharged its obligations to its children until all the school buildings and surroundings meet these specifications. It is not possible for the best work to be accomplished in a schoolroom which

is improperly heated, inadequately ventilated or lighted and badly furnished. Contrary to a prevalent opinion the changes that are necessary to put all school buildings in a reasonably decent condition in respect to these things need not be unduly expensive. The re-arrangement of the windows, the provision of a ventilating stove, an equipment of modern desks, decent outhouses: these are all within the means of any community. Small appropriations combined with local interest and effort would give to all of our rural schools attractive interiors, pictures and small school libraries. Notwithstanding the considerable improvement that recent years have brought in the extension and beautification of school grounds and the construction of suitable outbuildings there still remains very much to be accomplished in the direction of further improvement. It certainly should not be necessary for the children now in school to suffer the discomfort and the unfortunate influences consequent upon the neglect of towns to provide adequate buildings, school grounds and equipment. It is an imperative duty of the school authorities of each town to lay before its citizens an exact estimate of the things that need to be done to put their school buildings and surroundings in good condition together with an accurate estimate of the cost of the work. There should be no delay in affirmative action on these recommendations.

The Course of Study. The chief function of any common school is to teach thoroughly the fundamental subjects that are necessary to the acquirement of other education. The duty of the common school in the country is not radically different from that of the common school of the village or city. It is not any part of the business of this school to teach scientific agriculture any more than it is a part of the business of elementary schools of the cities and towns to address themselves primarily to vocational education. It is, however, in accord with the best educational procedure to bring the educational process as closely as possible in contact with the actual experiences of the child in his every day life and conduct. With this principle in mind it is not difficult to see that the country school has frequently been misled into laying too much emphasis upon experiences remote from rural life. The subjects taught in the country schools need not be radically dif-

ferent from those which have been associated with the common school curriculum for many years and yet be made more efficient instruments for leading the child into a sympathetic understanding of his surroundings. Reading, arithmetic, geography and all the other subjects of the country school may be so taught as to make use of the material which comes within the scope of the child's experience and understanding. The statement that the country school should not be given over to courses in scientific agriculture is not to be implied as a criticism of school and home gardens and nature study. So far as these branches are to be defined as elementary agriculture thus far is elementary agriculture justified in the schools. By means of the school garden, boys' and girls' agricultural contests and similar means the ambition of our country youth will be awakened, their interests quickened and their educational advantages improved. It is well, however, at a time when extensions of the course of study are being widely advocated to reiterate the importance of devoting the energies of elementary education to the end of providing that fundamental equipment without which the thorough acquirement of other education is difficult. The reform of the country school curriculum is not to be made through an elimination of reading, arithmetic, geography, history, civics and other time approved subjects, but rather through the direction of these towards the experiences of rural children. Problems in arithmetic are not less valuable when they deal with farm experience and needs than when they take the form of a more remote mercantile application. The program of the country school in common with that of the city school ought to recognize more fully the part in education played by the child's physical activities. Beginning with the smallest children and continuing through the course there should be constant opportunity for the child to make application of the theoretical principles he studies. The opportunity for this application in the country school is vastly greater than in the city school and this advantage should be utilized in full measure. By means of manual training and household arts courses the country school can become immeasurably more useful to the children who attend it and hence to the communities where they will live. These courses again should not be constructed without due consideration to the varying circum-

stances which obtain among different communities. A formal course in manual training, when not related to the daily experiences and needs of the youth, is quite as absurd and leads to as disastrous educational results as any other course similarly arranged. The theory that the so-called practical courses have some educational value when their practical application is not made is fallacious. Briefly then the principal need of rural education in respect to the subjects of the course of study is that these shall be fundamental, thoroughly taught and related so far as possible to the interests and experiences of the child.

The School as a Community Center. Within a few years there have been many advocates of the extension of the uses of public school buildings. These advocates have spoken for the opening of school buildings for public lectures, debates, political discussions, entertainments and community meetings of all kinds. This extension of the influence of the school is not a new thing in rural communities. It is indeed curious, however, that this phase of the usefulness of the school has been permitted to decline at a time when it is coming into recognition in the city. The frequent opening of the country schoolhouse as a neighborhood center for purposes of common community interest is something greatly to be desired not only on account of its beneficial results to the community, but also on account of its reaction upon the primary uses of the school. Any community which makes frequent use of its school building for these larger ends is certain to have a more active and intelligent interest in the education of its youth. Through the medium of the School Improvement League, Parent-Teacher Associations and similar organizations an aggressive effort should be made to restore the country school to its former position as an active force in the larger educational program of the people.

Community Interest and Responsibility. No other institution in our country is more truly representative than the public school. One can say with entire truth that the schools of any community cannot average much better than the public sentiment of the community as a whole will endorse and they cannot remain permanently inferior provided this public opinion demands improvement. It is erroneous to suppose that the public schools of any town or community can be improved

only by legislation and by main force of official action. There must be an alert and sustained interest of the people if a high measure of efficiency is to be secured and maintained. High educational standards are not insured either by liberal appropriations alone. It is necessary that there should be sympathetic coöperation and active support. These will insure permanent progress.

Past Improvement. The foregoing observations on rural education are not to be construed as a conclusion that country schools have generally deteriorated. There is little evidence to sustain such a premise. School buildings have in many towns radically improved. There are towns where one cannot find school buildings and surroundings that do not meet reasonable standards. The school year has been very considerably lengthened so that the country children of Maine now enjoy an extent of privileges very greatly increased over those afforded even a decade ago. The qualifications of teachers are shown by the returns to be steadily improving, many normal graduates are employed in country schools, larger numbers of rural teachers are found in attendance at institutes and summer schools, while it has become the exception for school officials to employ as new teachers in rural schools those who have not at least completed their secondary school courses. Every year the net local appropriation for schools is increased. In respect to the supervision and administration of rural education there has been perhaps greater advance in the past decade than in any other one phase of educational effort. In all respects there is reason to feel encouraged with the outlook for rural education. However, one cannot deny the fact that there are still many communities and not a few towns wherein it will be necessary to formulate and to pursue an aggressive program of educational reconstruction before it can be claimed that rural education will realize the fullness of its opportunity. The interest in this part of our educational system should by no means be confined to the people who live in the country. The prosperity of all the people depends very considerably upon the social, educational and industrial conditions of the countryside. The new era of enlarged industrial activities to which the entire State looks forward with so great confidence cannot be fully realized unless there shall in some way be insured rural educational opportunities not inferior to those of the villages and cities.

Necessary Steps. The things that need to be done to improve the quality of rural schools may be summarized as follows:

1. A recognition by the people that rural prosperity depends on the quality of the educational facilities offered.
2. More liberal financial support for common schools.
3. The immediate adoption by each town of a program of school building improvement so that no country child need attend any school that does not meet reasonable standards with respect to heating, lighting, ventilation, sanitation, grounds and outbuildings.
4. The consolidation of schools wherever this is possible without undue physical hardship.
5. Extreme care in the selection of school committee representatives.
6. Regularly held and properly conducted school committee meetings for the transaction of school business.
7. The employment of trained superintendents.
8. Better salaries and higher professional standards for rural teachers.
9. The employment of teachers on the basis of the full year rather than the single term.
10. The granting of conveyance only on the basis of necessity for such conveyance.
11. Proper supervision of school wagons, their equipment and drivers, that the safety and comfort of pupils may be reasonably assured.
12. Required supervision of school children by the teacher or other responsible adult during the noon intermission and throughout the school day.
13. A regular course of study providing for the thorough mastery of the common school branches, related at every possible point to the experiences of country children.
14. Extension of hand work, including both manual training and household arts.
15. A school library for the use of both pupils and the community. The rural school as a distributing branch library in every town supporting a public library.
16. School gardens and boys' and girls' agricultural clubs under school direction.

17. The frequent use of the schoolhouse for neighborhood purposes.

SECONDARY SCHOOLS.

The availability of secondary school privileges to the youth of the State was effectively demonstrated in the annual report of 1910. It was shown that slightly more than five thousand persons of school age, five to twenty-one, lived more than ten miles from standard secondary schools. The extent to which the youth of the State are availing themselves of the schooling opportunities may be shown by several comparisons.

Using as a basis the total registration in secondary schools for the current year and the population of the State according to the last census it appears that one person out of each 43.5 is enrolled in a secondary school. This is equivalent to saying that twenty-three persons out of every thousand are in such schools. Using the school census, persons between five and twenty-one, as a basis, seventy-seven to each thousand are in secondary schools and for each thousand enrolled in common schools 135 are registered in the secondary schools.

Of those persons under twenty-one years of age not attending elementary schools one in each 5.3 or 189 to each thousand are to be found in the high schools and academies of the State. This ratio does not take into account the young men and women registered in colleges, normal schools and other educational institutions representing work in advance of the common schools. When it is borne in mind that the average limit for secondary school students is approximately eighteen it is evident that a very large proportion of the youth within the ages of thirteen and eighteen are in schools beyond the elementary grade.

Qualifications of first year students. In connection with the inspection of the secondary schools for the past year special attention has been given to the preparation of the pupil of the first year class. Inquiry was made in a large number of instances of principals and of teachers who had these classes in charge as to the thoroughness of this general preparation and the subjects in which there was marked weakness. It was difficult to secure results that would admit of tabulation. However, the information was sufficiently complete to furnish a basis for inference and recommendation.

The opinion was so generally expressed as to be almost unanimous that classes were entering the secondary schools better fitted than formerly to go on with the courses offered. This evidence of general improvement comes from schools in large well organized systems and from those in which a large number of pupils are drawn from rural communities which have not the advantage of expert supervision and careful organization. Exceptions are frequent but the tendency is distinctly toward more thorough work in the elementary schools as evinced by the ability of the pupils to go forward with the work of the higher school.

It would appear that the fundamental gain is in power of application, resulting from more systematized work in the grades, better teaching and more attention to training in habits of study.

Inquiry as to deficiencies among entering classes brings out two subjects in which there is general complaint in respect to the qualifications. These subjects are English and mathematics. The range of these criticisms is limited to two principal defects, the lack of accurate knowledge of subject matter studied in the grades and lack of power to apply and to "think." For the latter defect the elementary schools are responsible only in part.

In many instances secondary school teachers, especially those of limited experience, fail to make accurate estimate of the mental development of first year students. They are apt to credit them with an ability to do sustained and logical thinking which the stage of mental growth does not warrant. However the inability of many pupils to give the attention necessary to follow an explanation or to fix certain points in the lesson may properly be taken as the basis of criticism for the lower schools. It would appear a proper function of these schools to begin in an effective manner the development of habits of study and of right mental attitude in the class. It is not to be assumed that such training can be carried to its completion in the grades. The secondary school must stand ready to carry on the training in an effective manner. Their marked failure to do this weakens the force of the criticism in respect to the lower schools.

From every point of view it is vitally important that training in correct habits of thought and study should form an essential

part of the education of the child through upper years of the elementary school and in the high school.

The lack of accurate knowledge in the subjects of English and arithmetic may be looked upon as a failure of the common schools to do this work well. In English it appears in the apparent failure on the part of pupils to recognize and define grammatical forms and the inability to use simple constructions correctly. Here again it is possible that teachers are expecting too much and that the wretched confusion in grammatical terminology is responsible for seeming ignorance. The statement was so frequently made that the pupils "could not tell the parts of speech," "could not distinguish the subject and predicate," "did not know the meaning of 'declension' or 'conjugation'" and the like, that a marked weakness in elementary knowledge of English grammar would appear to exist. Technical grammar, formal analysis and synthesis comprise subject matter which should find a distinct place in the high school English work and should be continued throughout the course. The elementary schools may however be properly charged with the task of teaching thoroughly definitions, the correct forms of common speech and the mechanical parts of grammar. They may leave the peculiarities, the idiom and advanced analysis to more mature minds. Less frequently, though with quite as much propriety, the criticism was made that the pupil had little power of clear expression, that recitations were carried on in monosyllables, that they could not read understandingly. Taken as a whole few first year students read well. In many instances the reading of classes in general is extremely poor. Pupils stumble over words, read without expression and without appreciation. They are seldom able to express their ideas in sentences of more than the briefest extent. With due allowances it would appear that many first year pupils do not meet the reasonable tests that high school work provides with respect to knowledge of grammar, ability to read and power to give expression to ideas.

In mathematics, inability to work accurately and rapidly in the fundamental processes and to use common fractions correctly is the prime weakness. Power to see reason for certain procedure may not be within the ability of pupils at this age but mechanical accuracy and familiarity with fundamental pro-

cesses may be acquired in the lower schools. It is proper to say that in many instances the high school teachers fail to correlate closely the algebra with the arithmetic. Such correlation would in some measure recall the students' arithmetical knowledge and at the same time make the new subject of less mystery to the student.

It will appear that these subjects are practically the only ones in which the students undertake advanced work in the high school. Here and there weakness in geographical knowledge appears and pupils frequently lack adequate background or method of study for history.

Tuition examination. Another source of information throws some light upon the preparation of the first year students. During the past year the results of the examinations for tuition certificates have been tabulated showing the approximate number examined, the number of failures and the number of failures by subjects. No account has been taken of the few cases in which a second examination was given. The tabulation includes all the pupils examined during the year from June to the following April. Two sets of papers served as the basis.

Entire number examined	1102
Number granted certificates	797
Number not certificated	305
Per cent not certificated	27.7

Number of failures in	Per cent of number examined:	
Arithmetic	302	27.9
History, U. S.	237	21.5
Geography	267	24.1
Spelling	177	16.
Grammar	244	22.1
Physiology	145	13.2
Reading	46	4.2

It should be noted that the grading of the papers is wholly in the hands of the local superintendent and that considerable variation in passing marks exists. The results show that considerably more than one-fourth of those examined failed to secure certificates. This percentage is not high but shows fair discrimination on the part of the examiners. The closest marking appears in the subjects which appear less satisfactory

in the high school and the number of failures may show that in spite of the excessive stress that is placed upon arithmetic in many schools there is a failure to secure concrete results. Grammar has received less attention but occupies a prominent place in the elementary school curriculum. It will be noted that there is an almost negligible number of failures in reading. While this may be due to the character of the tests applied it would seem that less emphasis is placed upon this subject. In the light of the later work of these pupils it would seem that ability to read should be regarded as an important factor in determining the qualifications of a pupil for work of a higher grade.

Permanency in the Teaching Force. In respect to the teaching force as a whole there exists a condition so vital to the welfare of the schools as a whole as to call for special attention, namely, the frequency and extent of the changes in the teaching staff. The returns filed at the beginning of the fall term 1912 show the changes between the close of the school year in June and the opening of the new year. These returns while not complete are approximately correct and adequate to serve as a basis for discussion. Data is available upon 226 secondary schools. Of this number 94 opened in the fall of 1912 with a new principal, this is 41.6 per cent of the schools. Of a total of 526 assistant teachers in these schools 221 or 42 per cent were new to their positions. A total of 315 teachers began work in new positions in the secondary schools with the opening of the year. It appears that 45 schools opened with an entirely new staff of teachers. Of this number 24 belonged in class B or C, but 21 were standard schools. Surprising as it may seem 158 schools changed at least 50 per cent of the teaching force. Deducting 23 sub-standard schools it appears that in 60 per cent of the standard schools at least half of the teachers were in a new position.

Considered from another point of view it is found that 59 of the new principals and 101 of the new assistants had previous secondary school experience showing that at least this number were changing their positions from one school to another. With due allowance for real promotion there would appear to be something radically wrong with a system in which 42 per cent

of its employees are in new positions at the beginning of the year and in which at least 20 per cent of its experienced men and women are seeking positions in another part of the system.

Such a condition cannot fail to work a hardship to the schools. It means almost without exception distinct loss in the first half of the term succeeding the change. In the 135 standard schools where at least half the teachers were unacquainted with the school, the pupils and the community the extent of the loss cannot be estimated. The high percentage of changes results in many instances from a short-sighted financial policy. In others lack of good common sense on the part of school officials or teachers or the community at large or of all three is responsible for the change. In any case the pupils must suffer. Every town should have funds available for the increase in salaries sufficient to retain the services of a teacher for a period of years. Great care should be exercised in the selection of teachers and communities should be in a position to pay salaries adequate to command the services of competent men and women.

Union Schools. There is an increasing tendency to open schools of class B and C in communities where the actual attendance is small, and to advance the grade of these schools as rapidly as possible. Efforts in either of these directions when earnestly made receive every encouragement. There is accumulated evidence that such schools stimulate to more advanced work and tend to increase the number of pupils who attend standard secondary schools and higher institutions. The ability of these schools, as well as many of the smaller standard schools, to render the best service is considerably limited by lack of funds for securing and retaining competent teachers and for providing necessary appliances for school work. The increasing demands for a diversified program of studies offering strong practical arts courses places greater burdens upon these schools. In several localities a possible solution may lie in a union school suitably located. A group of towns may unite under the contract relation to maintain a high school. On this plan each town would be reimbursed upon the same basis as if it maintained a school of similar grade. The advantages accruing would arise from a larger and better qualified teaching force, a broader

course of study and more extensive equipment. The number of pupils would make it practicable to offer special courses in domestic science and mechanic arts, agriculture or business. Such schools would provide the opportunities for legitimate school activities which are denied to many of the small schools.

The success of the centralized school has been so marked in certain sections of the country as to make the plan worthy of careful consideration in localities where geographical relations are in any degree favorable. Adjoining towns with a natural center and those served by steam or electric railway connections offer such an opportunity. The distance traveled by the pupils in the aggregate would probably be no greater than attendance at the local schools would entail. The principal difficulty in the establishment of such a school would be probably found in overcoming local sentiment. But where conditions are favorable for the organization of a strong school the interests of the boys and girls should rise above purely local considerations. The value of coöperative measures is being tested successfully in many inter-community enterprises. The high school may well profit by such efforts.

The popular demand for more practical training in secondary schools impels the study of a practicable solution of securing such instruction in the smaller communities. There appears but little question that a group of towns entering heartily into a plan to provide the fullest opportunities for their youth of high school age would be able to maintain a school of very great value to its patrons. Such an attempt would of necessity be in the nature of an experiment but one that would appear to be based on sound principles of economy and efficiency.

Increasing the Efficiency of Secondary Schools. Continued study of conditions in these schools leads to certain conclusions as to methods of increasing their efficiency. Briefly summarized they may be described as follows:

1. The course of study must be formulated so as to serve the real educational needs of the community but within the limits prescribed by the teaching force and equipment of the plant. More than can be done well should not be undertaken.

2. To provide for more extensive courses within reasonable per capita expenditure union schools are recommended where geographical relations make the plan practicable.

3. Improvement in the teaching force is essential in respect to:

- (a) Special fitness for teaching certain groups of kindred subjects.
- (b) Professional training in secondary school pedagogy and administration as measured by a secondary certificate of professional grade.
- (c) Special training resulting from summer school courses, private instruction and travel.

4. Permanency of the teaching force is essential and may be secured by:

- (a) Increase in salaries conditioned in part upon definite efforts at self improvement during term of service.
- (b) Expert, sympathetic supervision.
- (c) Community interest and coöperation.

5. Better organization of outlines and syllabus of work in various subjects will give aim and definition.

6. In many instances it is imperative that more attention be paid to buildings, especially as regards adequate heating and ventilating systems, correct and ample lighting and proper sanitary arrangements.

7. Equipment adequate to supplement the class room teaching in all respects should be available. It should include:

- (a) Apparatus sufficient for effective science work in all the subjects offered.
- (b) Maps, charts and other appliances and illustrative material according to needs.
- (c) A reference library of at least one hundred well selected books which really supplement the text-books together with an encyclopædia of recent date and dictionaries.

The presence of one or more of these factors in efficiency in any school will be regarded as evidence of specific efforts for improvement. Any school which is really serving its constituency must make constant growth. Its efficiency will be conditioned in large measure by the success which school officials meet in securing the coöperation of citizens in carrying out these suggestions.

SCHOOLS IN UNORGANIZED TOWNSHIPS

The work in the schools of the unorganized townships has been carried on along essentially the same lines as those followed last year. Efforts have been directed principally toward securing the best available teachers and then using every influence to bring them into the closest possible relationship with the State, to the end that a greater uniformity of the whole system may be obtained. It becomes increasingly evident that these schools must, on account of the great variety of conditions surrounding them in the communities where they are located, be treated to a considerable degree as individual units rather than as mere cogs to be fitted together to form a standardized machine. While it is possible to bring about much greater unity of procedure through having the results desired more clearly indicated and then providing the necessary tools for securing these results, there still remains to be considered the fact that the success or failure of these schools for any given period of time depends most vitally upon the personality of the teacher in charge of the school and her ability to realize in a practical way the need of that particular community in which she is working. On account of the size of the territory over which these schools are scattered the direct supervision of their work must necessarily be limited and a great many details of management must be left in the hands of the teachers.

Throughout the year the systematic inspection of the schools has been continued and the reports filed have shown in detail the condition of each school with recommendations for its improvement. In addition many sidelights on the general community life have been included which should prove of value in outlining the work to be carried out in the school for that particular group of children.

Books and supplies have been constantly added to the equipment until there are now only a very few schools which are not furnished with charts, from two to five good maps, a globe and a certain amount of busy work for the use of the smaller children, in addition to regular text-books, a number of books for supplementary work, and the nucleus for a well selected school library. In fact the general equipment of these schools has now reached the point at which it may be safely said that they

compare favorably in this respect with the better class of rural schools throughout the State.

Several changes and additions of text-books are known to be desirable and it is probable that these needs can be at least partially met during the current year. As soon as these additions are made a more satisfactory organization upon the basis of a regular course of study can be effected. A great degree of elasticity in this respect is necessary to meet the greatly varying conditions and special consideration must be given to local interests and the probable outlook of the pupils upon life after leaving school. So far as possible teachers have received instructions to make their work look toward this end. In several instances where pupils were very much over age and but slightly advanced directions have been given to place great emphasis upon essentials so that in the short time left to these pupils they might be given a solid foundation in the fundamental processes of reading, writing, spelling and arithmetic without much regard for other subjects.

There is, however, a growing tendency, especially among the schools of longer establishment, for pupils to take advantage of their opportunity to attend a secondary school and teachers are instructed to encourage this worthy ambition.

A typical example of the valuable work which these schools are doing for the general advancement of citizenship in the State is found in one township which has had the advantages of a local school for some fifteen years, or ever since the legislation making it possible was enacted. The generation of young people which grew up in this community before the establishment of the school shows almost universal inability either to read or to write. Today there are no children in the settlement who are not well advanced in elementary subjects in proportion to their age and there are two pupils in the school who have passed examinations for entrance to high school and who will soon take up their advanced studies.

Detailed statistics relative to the schooling of children in all of the unorganized townships are shown in table XXII. From these statistics in comparison with those of last year it appears that there has been an increase of two in the total number of townships for which school privileges were provided. Of this total there was an increase of six in the number from which

children were schooled outside the township and a decrease of four in the number having local schools, while the number of schools actually maintained shows a decrease of one.

There is noted a considerable decrease in the number of persons between the ages of five and twenty-one years as reported for April 1, and a corresponding decrease occurs in the number of different pupils registered in the schools for this year. This difference is accounted for by the fact that township Number 3, Range 1, in Somerset county, known as Long Pond, was organized into a plantation just before the school year began on April 1. Three schools had been maintained by the State in this township during the previous year and the total enrollment was eighty-three pupils which is the approximate difference in the total enrollment in all schools for the two years.

With practically the same number of teaching positions there is shown a decrease of twelve in the number of different teachers employed. Other things being equal, this fact indicates a marked gain in efficiency. It is almost always true that a school in which a change of teachers is frequently made does not show as uniform progress as one in which the same teacher remains for a longer period. Lack of permanency in the teaching force has been one of the weak spots in the organization of this part of the school system and therefore any gain in this particular is especially gratifying. Whether or not this gain can be made a permanent one is a question which cannot with safety be answered in the affirmative until there has been an opportunity to judge from the figures of several years. The peculiar conditions surrounding a part of these schools make the length of time that a teacher will remain an uncertainty. There seems to be, however, enough evidence of a favorable nature to warrant the hope that, in a majority of the schools at least, there will not arise the necessity of making changes within the period of a year.

Approximately one-third of the teachers employed had received some professional training and twelve were graduates of normal schools. The actual number of those teachers who had had previous experience shows a decrease of one but when this fact is viewed in the light of the much greater proportionate decrease in the total number of teachers it is seen that the percentage of experienced teachers is actually increased. Still fur-

ther it appears that the average number of terms experience is more than doubled.

The poor accommodations provided by many of the townships in the matter of school buildings constitute an element of weakness in the efficiency of these schools. Physical conditions have much to do with determining the quality of any school and the past year has shown a marked interest in several communities looking toward the betterment of these surroundings. While the State cannot undertake the construction of school buildings on account of the necessity of employing whatever increased appropriation may be available for the purpose of securing better trained teachers and to lengthen the school year, nevertheless it is possible to expend a small amount upon furnishings when the enterprise of a community assures a new or thoroughly repaired schoolhouse. The proposed increase in the number of weeks of the school year makes more important than heretofore the presence of a suitable building because it will prove necessary to continue the sessions considerably further into the season of cold weather. With the encouragement which the State is offering in various ways and the interest which has already been aroused it seems reasonable to assume that the time is not far distant when there will be a very notable advance in the physical environment of those schools at least which are located in fairly permanent settlements.

TEACHERS' INSTITUTES.

Teachers' institutes have been held during the year as provided by Section 89 of Chapter 15 of the Revised Statutes. Table XXXII shows in detail statistics of these several institutes and of the convention of the Maine Teachers' Association. Addresses on the subjects named were given at the county meetings by the following persons not residents of the the counties wherein the conventions were held:

Dr. A. E. Winship, Boston, Mass.:

“Making Boys Manly.”

J. B. V. Bridges, Principal of Fredericton Normal School:

“The New Brunswick School System.”

Hon. H. C. Morrison, State Superintendent of Public Instruction for New Hampshire:

- “Three Periods in the Development of the Child Mind.”
Lincoln Wirt, Former Territorial Superintendent of Instruction
for Alaska:
“The Conquest of the Arctic.”
- Frank Palmer Speare, Dean of School of Commerce and
Finance, Boston, Mass.:
“The Business of Education.”
- Miss Mary McSkimmon, Pierce School, Brookline, Mass.:
“The Test of a School’s Efficiency.”
“Foundation of Language Training.”
- Miss Luella Dickerman, Concord, N. H.:
“Personal Initiative in Teaching.”
- Principal W. G. Mallett, Farmington:
“The School and Public Sentiment.”
“Rural School Inspection.”
“Some Phases of Education.”
- Principal A. F. Richardson, Castine:
“The Essentials of the Recitation.”
- Principal W. E. Russell, Gorham:
“Testing the Efficiency of Schoolroom Work.”
- Principal W. L. Powers, Machias:
“Training for Efficiency.”
- President Robert J. Aley, University of Maine:
Address.
- President A. J. Roberts, Colby College:
Address.
- Professor Arthur J. Jones, Orono:
“The Opportunity of the Rural School Teacher.”
“Methods of Making School Work Real to the Child.”
“The Need of a Definite Aim in High School Work.”
- Professor James McConaughy, Brunswick:
“Habit and Memory among School Children.”
- E. H. Harlacher, State Director of Manual Training:
“Forms of Manual Training Adapted to Village School
Systems.”
- Miss Marion C. Ricker, State Director of Household Arts:
“Household Economics in Rural Schools.”
- A. A. Heald, Scout Commissioner of Maine:
“How the Boy Scout Movement is Affecting Education.”

- Superintendent Farnsworth G. Marshall, Augusta:
 "Teachers' Pensions."
- Superintendent L. W. Gerrish, Skowhegan:
 "The Teaching of Arithmetic."
- Mr. H. E. Congdon, Auburn:
 "Penmanship."
- Miss Maude Andrews, Portland:
 "A New Standard of Reading for Grammar Grades."
- Miss Lillian I. Lincoln, Farmington:
 "Some Possible Improvements in Rural School Work."
 "Montessori Methods."
- Miss Florence M. Hale, Presque Isle:
 "How the Rural Teacher May Improve Her Advantages."
 "The Use of the Margin."
- Miss Mary L. Hastings, Castine:
 "The Psychology of the Drill."
- Miss Mary Bills, Castine:
 "Methods of Teaching Reading."
- Miss Helen M. King, Portland:
 "Practical Child Study."
- J. W. Taylor, State Inspector of High Schools:
 "Lines of Secondary School Advance in Maine."
 "Collegians or Citizens?"
 "The Advantage of the General Course."

CASTINE CONFERENCE.

The first conference for superintendents of schools was held at Castine in the summer of 1909. This was one of the first conferences of the kind to be held in this or any other State and demonstrated immediately the advantages that might accrue to the schools through the occasional meeting of the officers who are so largely responsible for educational progress in the various communities of the State. That the conference has now fully demonstrated its efficiency is shown by the recognition given it by the legislature of 1913 in an amendment to the union supervision act by the terms of which the conference becomes permanent. Following is the program for the fifth annual conference which opened on Monday evening, June 30, and closed on Thursday afternoon, July 3:

GENERAL SESSIONS.

MONDAY EVENING.

Music.

The Relation of Roads to School and Home—Miss Alice Davies, Dept. of Public Roads, Washington, D. C.

Music.

TUESDAY MORNING.

Measuring the Efficiency of Schools.

A. How to Measure the Efficiency of Supervision—Prof. George D. Strayer, Teachers' College, Columbia University.

Questions and Discussion.

The Opportunity of the Superintendent for Community Service—Mr. A. A. Heald, Waterville.

WEDNESDAY MORNING.

Measuring the Efficiency of Schools.

B. The Accomplishments of Children—Professor Strayer.
Questions and Discussion.

WEDNESDAY EVENING.

Music.

The Promotion of Pupils—Supt. James H. Van Sickle, Springfield, Mass.

Music.

Questions and Discussion.

THURSDAY MORNING.

Social Problems of the Public High School—Principal W. B. Jack, Portland.

Questions and Discussion.

School Instruction in Sex Hygiene—Supt. H. J. Chase, Gardiner.

Questions and Discussion.

SESSIONS FOR SUPERINTENDENTS OF LARGER TOWNS AND CITIES.

TUESDAY AFTERNOON.

Practical Experience with the Eight Grade System and its Adaptability to Maine—Supt. Frank McCouldrick, Fort Fairfield, Supt. E. L. Palmer, Bar Harbor.

Discussion.

Frequent Promotions and Other Means of Reducing the Disadvantages of Rigid Grading—Supt. H. H. Randall, Auburn.

Discussion.

WEDNESDAY AFTERNOON.

The School Report of a Large Town or City, Form and General Arrangement, What Should be Included, What Omitted?—Supt. F. G. Marshall, Augusta.

School Records and Accounts—Harold A. Allan, State Education Department.

THURSDAY AFTERNOON.

Vitalizing the Courses in Manual Training—E. H. Harlacher, State Director of Manual Training.

Questions and Discussion.

Practical Evening School Courses—W. Stanwood Field, Director of Evening Schools, Boston, Mass.

Questions and Discussion.

SESSIONS FOR SUPERINTENDENTS OF SMALLER TOWNS.

TUESDAY AFTERNOON.

The Preparation of Teachers for Rural Schools—Principal W. G. Mallet, Farmington Normal School.

Discussion.

The Noon Intermission in Country Schools—Mrs. Bertha H. Burrage, Machias.

WEDNESDAY AFTERNOON.

Forms of Manual Training Adapted to Country Schools—E. H. Harlacher, State Director of Manual Training.

Questions.

Forms of Household Arts Easily Adapted to Country Schools
—Miss Marion C. Ricker, State Director of Household Arts.
Questions.

THURSDAY AFTERNOON.

The Arrangement of a Country School Program—Miss Lillian I. Lincoln, Farmington.

Questions and Discussion.

The School Report of a Small Town—Form-Arrangement-Content-Statistics—Superintendent F. G. Wadsworth, Hallowell.

SESSIONS FOR SECONDARY SCHOOL PRINCIPALS.

TUESDAY AFTERNOON.

Vocational Guidance in the Secondary School.

A. How May the Secondary Schools Assist the Student in Choosing His Vocation?—Prin. C. L. Smith, Rumford.

B. How May the Work of the Secondary School be Adapted to Meet the Needs of Students whose Purpose Beyond the Secondary School Must Remain Indeterminate?—Prin. Ernest M. Libby, Presque Isle.

WEDNESDAY AFTERNOON.

Round Table Conference with General Discussion.

General Topic: College Entrance Requirements.

A. Uniform Entrance Requirements for Maine Colleges.

B. Extension of credits to subjects not now recognized for college entrance: commercial branches, manual training, household arts, mechanical drawing, music.

C. Should there be a "free margin" leaving an option of extra work in all courses with college entrance credit for the same?

THURSDAY AFTERNOON.

Educating the Individual—Principal W. M. Harris, Good Will High School.

A Broader Aim for Commercial Courses—Principal George H. Larrabee, Bangor.

Questions and Discussion.

STATE MEETING.

The Maine Teachers' Association met in Portland, October 24th and 25th, 1912. The attendance was by far the largest in the history of the association, 3,559 persons registering as members. President William Howard Taft was the guest of the Association.

Following is the program:

WEDNESDAY EVENING, 8.00—FALMOUTH HOTEL.

Meeting of Maine Schoolmasters' Club with banquet. Addresses by Miss Mary S. Snow, Supervisor of Household Arts, Chicago, and Rev. M. Joseph Twomey, Portland.

THURSDAY MORNING, 9.30.

Departments of Superintendence and Secondary School Administration, joint session, Assembly Room, High School Building.

"Transition of Pupils from the Grammar to the High School"—Miss Mary S. Snow, Supervisor of Household Arts, Chicago.

"Transition of Pupils from Maine High Schools to the University of Maine"—Robert J. Aley, President of the University of Maine.

Business.

Round Table Conference on Teachers' Pensions. Discussion opened by F. G. Marshall, Chairman of Association Committee on Teachers' Pensions.

THURSDAY AFTERNOON, 2.00—GENERAL SESSION, AUDITORIUM,

CITY HALL.

Organ Prelude—Will C. Macfarlane, Municipal Organist, Portland.

Prayer.

Music—Chorus of the Gorham Normal School.

"Some Rights of Maine Children"—Payson Smith, LL. D., Litt. D., State Superintendent of Public Schools.

Business.

Music—Chorus.

Address—Miss Mary S. Snow, Supervisor of Household Arts, Chicago.

Music.

Address—President William Howard Taft.

Organ Postlude—Mr. Macfarlane.

THURSDAY EVENING, 8.00—GENERAL SESSION, AUDITORIUM,
CITY HALL.

Overture—Orchestra of the Portland and Deering High Schools.

“Teachers’ Pensions”—Walter I. Hamilton; Agent of Massachusetts Board of Education.

Music—Orchestra.

“The Whole Boy and the Whole School”—Henry Turner Bailey, North Scituate, Massachusetts.

Music—Orchestra.

FRIDAY MORNING, 9.30—GROUP SESSIONS.

A—Elementary School Group, Auditorium, City Hall.

Organ Prelude—Will C. Macfarlane, Municipal Organist, Portland.

Duet.

Music.

“Educational Efficiency”—Frank Palmer Speare, Dean of School of Commerce and Finance, Boston.

Music—Miss Ricker.

Duet.

“Beauty in Common Things”—Henry Turner Bailey, North Scituate, Massachusetts.

B—Secondary School Group, Vestry, Chestnut Street Church.

“The Meaning of Secondary Education”—Charles H. Judd, Ph. D., Dean of School of Education, University of Chicago.

“The Professional Training of Secondary School Teachers,” Hon. David Snedden, Commissioner of Education for Massachusetts.

C—College Group, First Parish Church.

“Some Current Educational Fallacies”—Arthur T. Hadley, LL. D., President of Yale University.

Discussion by President Robert J. Aley, President George C. Chase, President Arthur J. Roberts, Professor Alfred W. Anthony, Professor Clarence H. White, Professor George D. Chase, Professor James L. McConaughy, and others.

FRIDAY AFTERNOON, 2.00—DEPARTMENT SESSIONS.

I—Department of Rural Schools, Auditorium, City Hall.

“Education Toward the Home”—Miss Louisa I. Prior, Dean of Nasson Institute, Sanford.

“Agricultural Nature Study in Rural Schools. Why? What? How?”—Wallace E. Mason, Principal of State Normal School, Keene, N. H.

“Some Rural School Problems”—Robert J. Aley, President of the University of Maine.

II—Departments of Primary Schools and Kindergartens, Joint Session, Second Parish Church.

“The Montessori Method and Its Application”—Miss Mary Jackson Kennedy, Miss Wheeler's School, Providence, Rhode Island.

(Adjournment of Kindergarten Department to meet with Primary Department).

“Language in the Primary Grades”—Miss Mary McSkimmon, Principal of Pierce School, Brookline, Massachusetts.

III—Department of Grammar Schools, Vestry Chestnut Street Church.

“A Practical Course in English. a—What it comprehends. b—The methods I would suggest. c—Obstacles and limitations met. d—The bearing of inadequate English in general work”—John A. Cone, Superintendent of Schools, Brunswick.

“The Teacher's Personality from the Standpoint of the Grammar School—Some Factors Considered”—Rev. Dorr A. Hudson, Westbrook.

“The Essentials of the Grammar School Course and Their Relative Importance and Bearing”—Herbert J. Chase, Superintendent of Schools, Gardiner.

IV—Department of English, Chestnut Street Church.

“The Value of Travel to the Teacher of English”—Miss Carrie N. Potter, Brunswick High School.

“The English Teacher's Equipment”—K. C. M. Sills, Dean of Bowdoin College.

Readings from Shakespeare, James Plaisted Webber, Phillips Exeter Academy.

“Newspaper English”—Harry M. Bigelow, Editor of Portland Press.

"English in the Secondary School"—Henry K. White, Superintendent of Schools, Newcastle.

"What High School Boys and Girls Are Reading"—John A. Cone, Superintendent of Schools, Brunswick.

V—Department of History, Rooms E and F, High School Building.

"A Knowledge of State History, Valuable for Citizenship"—Hon. John Francis Sprague, Dover.

"The Work of the Maine Historical Society"—Hon. James Phinney Baxter, President of the Maine Historical Society.

"Ways of Interesting Young People in State History"—Mrs. Charlotte M. Houghton, President of Colonial Dames of Maine.

General Discussion—"The Feasibility of Giving Some Instruction in State History in the High Schools."

Business.

VI—Department of Science and Mathematics, Assembly Hall, High School Building.

"Science in the Springfield Technical High School"—E. H. Goodrich, Technical High School, Springfield, Massachusetts.

Discussion.

"Physiography in the Small High Schools"—Herbert I. Allen, Principal of Deering High School, Portland.

Discussion.

"Why Do We Study Mathematics?"—Herman H. Stuart, Principal of Cony High School, Augusta.

Discussion.

Business.

VII—Department of Classics, Room M, High School Building.

"Commemorative Issues of Roman Coins"—George D. Chase, University of Maine.

"Preparation Needed by the Classical Teacher"—Opened by F. E. Woodruff, Bowdoin College.

"The Golden Age in Legend and Literature"—George M. Chase, Bates College.

"The Greek Professor's Dream"—Clarence H. White, Colby College.

Further General Round Table Discussion.

VIII—Department of Modern Languages, High School Building.

"The Amount and Character of Modern Language Instruction in the State of Maine." A Report Based on Statistics Collected by the Secretary.

"How Can We Improve and Advance the Work in Modern Languages in our State?" Discussion based upon the report. Opened for the Colleges by A. N. Leonard, Bates College, and R. J. Ham, Bowdoin College. For the Secondary Schools by Miss Augusta Prescott, Edward Little High School, Auburn, and Miss Annie Torrey, Morse High School, Bath.

General Discussion.

IX—Department of Commercial Branches, High School Building.

Talks on subject, "Efficiency in Business," by the following business men of Portland: Mr. James E. Marriner, with the Burgess Sulphite Fibre Company; Mr. A. L. T. Cummings, with the E. T. Burrowes Company; Mr. E. H. McDonald, with the Porteous, Mitchell & Braun Company; Mr. Frank Plummer, with the Plummer's Insurance Agency.

Business.

X—Department of Public School Music, High School Building.

"Rote Songs"—N. L. Mower, Supervisor of Music, Auburn.

Discussion.

"Music Appreciation in the High School"—Miss Bertha J. Lattie, Assistant Supervisor of Music, Portland.

Discussion.

XI—Department of Libraries, First Parish Church.

I—High School Library Conditions:

"High School Students and Books"—Robert J. Aley, President of the University of Maine.

"Library Conditions in the Secondary Schools"—J. W. Taylor, State Inspector of High Schools.

Discussion: Open discussion of any question suggested by the above papers or by the following questions: 1—Do high school students need instruction in the use of a library and reference books? 2—What are some of the opportunities of the high school librarian?

II—Relation of the Elementary School and the Library:

"Co-operation of School and Library in Auburn"—J. L. Hooper, Principal of Grammar School, Auburn.

"What Can the Library Do for the School?"—Miss Mary Caswell, Waterville Public Library.

Discussion: Open discussion of any question suggested by the above papers or of the following questions: 1—What can the school do for the library? 2—What does a teacher need to know about a library in her own town? 3—What can a school do if there is no library in the town?

III—Children's Literature:

"How to Interest Pupils in Outside Reading"—Miss Nellie F Harvey, Eastern State Normal School, Castine.

Symposium of Favorite Books for Children:

"'The Story Girl,' by L. M. Montgomery"—Miss Florence M. Hale, Aroostook State Normal School, Preque Isle.

"Wonderful Adventures of Nils"—Miss Gertrude L. Stone, Western State Normal School, Gorham.

"'In Days of Giants,' by Abbie Farwell Brown"—Miss Lillian J. Lincoln, State Normal School, Farmington.

"'Child's Garden of Verses,' by R. L. Stevenson"—Mrs. Bertha Burrige, Washington State Normal School, Machias.

Explanation of Exhibit.

Business.

XII—Department of Manual Training and Drawing, Aldermen's Room, City Hall.

"Place and Power of Drawing in Public Education. Its Utilitarian, Educational and Aesthetic Phases"—Henry Turner Bailey, North Scituate, Massachusetts.

"Efficiency"—E. H. Harlacher, State Director of Manual Arts.

Discussion, opened by George H. Babb, Supervisor of Manual Training, Portland.

Questions for General Discussion.

XIII—Department of School Committee Members, Council Chamber, City Hall.

"Tendencies in Modern Education"—Charles H. Judd, University of Chicago.

"What Are the Duties of School Committee Members, Other Than Those Prescribed by Law?"—Robert J. Aley, President of the University of Maine.

Discussion.

XIV—Department of Home Economics, High School Building.

Home Economics in Maine Schools:

Grammar Schools: Cookery—Miss Katherine M. Lynch, Teacher of Domestic Science, Lewiston. Sewing—Miss Ethel R. Piper, Teacher of Sewing, Bath.

High Schools and Academies: Miss Lura Wakefield, Maine Central Institute, Pittsfield.

Normal Schools: Miss Marion C. Ricker, State Supervisor of Household Arts.

University and College: Miss Cornelia Palmer, University of Maine, Orono.

Hospitals: Miss Nellie Sargent, Bangor.

Summary and Outlook—Payson Smith, State Superintendent of Public Schools.

XV—Department of Secondary School Agriculture, High School Building.

Business.

“Teaching of Soils,” discussion opened by L. B. Boston, Madawaska Training School, Fort Kent.

“Text-book Needs of Secondary Schools”—Roland H. Verbeck, Principal of Parsonsfield Seminary.

“How to Teach Animal Industry”—Herbert S. Hill, Principal of Wells High School.

FRIDAY AFTERNOON, 3.00.

XVI—Department of Kindergartens, Vestry Second Parish Church.

Reopening of meeting after adjournment of joint session with Department of Primary Schools. (See II for program of joint session).

Music.

“Froebel and Montessori Compared”—Jenny B. Merrill, Pd. D., Principal of the Kindergarten Normal Department of the Scudder School, and former Supervisor of Kindergartens, New York City.

FRIDAY AFTERNOON, 2.00.

Maine Branch of American School Peace League, Vestry, First Baptist Church.

“The Preservation of Life the Truest Patriotism”—Rev. E. S. Ufford, Rockland.

Greetings from societies engaging in the work of international peace.

Original song written for the occasion by the late Julia Harris May, Auburn.

"Teaching Peace in the Schools"—Alpheus Baker Hervey, former President of St. Lawrence University.

"Peace from a Moral Standpoint"—Rev. J. M. Arters, Portland.

"Peace from a Civic Standpoint"—Mrs. George F. French, Portland.

"What the Club Woman Can Do to Interest the Schools in Peace"—Mrs. Byron Stevens, Portland.

"Special Peace Music for Hague Day"—Miss Margaret Bakeman, Bath.

Music.

Brief addresses by officers of the Maine School Peace League.

"How the Maine Schools Observed Hague Day"—Miss Alice May Douglass, Bath.

Business.

Singing—"America."

FRIDAY EVENING, 8.00—GENERAL SESSION, AUDITORIUM, CITY HALL

Organ Prelude—Will C. Macfarlane, Municipal Organist, Portland.

Business.

Music—Mr. Macfarlane.

Address—Booker T. Washington, A. M., LL. D., Tuskegee, Alabama.

"America"—Convention with Organ Accompaniment.

OFFICERS OF THE ASSOCIATION—1911-12.

President—LORENZO E. MOULTON, Auburn.

Vice President—WILLIAM F. COAN, Houlton.

Secretary—HAROLD A. ALLAN, Augusta.

Assistant Secretary—MISS JULIA ANNIS, Camden.

Treasurer—WILLIAM B. ANDREWS, Westbrook.

Auditor—HERBERT C. LIBBY, Waterville.

Executive Committee—The President, Vice-President, Secretary, Treasurer.

DEFOREST H. PERKINS, Portland—1912.

MISS LILLIAN I. LINCOLN, Farmington—1913.

KENNETH C. M. SILLS, Brunswick—1914.

STATE EXAMINATIONS.

This report of state examinations given and state certificates issued includes:

1. Examinations given at the summer schools of 1912.
2. The regular annual examinations of August, 1912.
3. The semi-annual examinations of February, 1913.
4. The examinations of candidates for certificates of superintendence grade in January and July, 1913.
5. Record of special certificates granted from September 1, 1912 to July 11, 1913, at which date the provisions of law under which examinations had been held and certificates granted heretofore ceased to be operative by reason of the new law of 1913 becoming operative. It does not include, therefore, as in past reports, the certificates issued to normal school graduates of 1913.

The whole number of candidates taking examinations for state teachers' certificates as above was 443, of which number 325 attained ranks required for certification. At the examinations for superintendence grade certificates 18 candidates reported and 17 of these received certificates. The number of special certificates granted to graduates of normal schools was 41. In addition to the certificates granted as above 144 of those heretofore issued which had ceased to be valid by expiration of terms for which issued, were reissued. The aggregate number of certificates of all sorts issued during the year was therefore 527.

Detailed statistics of examinations given and certificates granted during the year as reported will be found in table XXIX in the appendix.

As shown by the report of last year 3442 certificates of all grades previously issued were in force at the beginning of the year here reported. Of these 513 ceased to be valid during the year. Making the necessary additions and deductions, there appears to have been in force when the provisions of the new law became operative, 3456 of the certificates issued in the sixteen years during which the provisions of the old law continued in force. It is not to be understood, however, that 3456 of the actual teachers and superintendents of the Maine schools are holding state certificates at the beginning of the operation of the new law. Many of these are held by those who have gone into the schools of other states; many doubtless are held by those who have ceased to be active in school work, and in many cases those to whom they were issued are no longer living.

The final enactment of the law requiring all teachers in public schools to hold state certificates came as the result of a long series of efforts looking to such requirement as one of the things essential to the highest efficiency of those schools. It may not be out of place, therefore, to sketch briefly these efforts.

In 1869 State Superintendent Johnson secured legislation providing that certificates issued by county supervisors, conductors of state teachers' institutes, and principals of normal schools, might be accepted by local school boards and made valid by indorsement in lieu of certificates issued by them. These provisions proved short lived ceasing to be effective by the abolition of county supervision in 1872 and of state institutes in 1874, though the authority conferred upon normal school principals continued in force and was exercised to a greater or less extent till 1897.

State Superintendent Corthell in his report of 1877 advocated the granting of state certificates by a board of examiners, one from each county. In 1878 he secured the report of a bill by the committee on education of the legislature of that year providing for such a board defining its authority and prescribing its duties. That bill failed of passage in either branch. The time was not ripe for it. Local school boards looked askance upon its provisions as limiting their authority. Teachers with few excep-

tions stood opposed to it. School district agents saw in it an assault upon their vested rights to put their favorites into the schools as teachers with small regard to tested fitness.

Superintendent Luce while advocating both incidentally and specifically in his reports some form of state certification of teachers as one of the changes in school management of vital importance to the betterment of the schools, seems to have considered it as something consequent upon the other reforms and made no definite effort to secure it. In his view the abolition of the school district system and reorganization of local supervision were among conditions precedent to any attempt to secure this reform.

It stands to the credit of State Superintendent Stetson to have formulated and secured the enactment of a law providing for state teachers' examinations. That he made the taking of such examinations optional with teachers and at first left it optional with school boards to accept the certificates granted as the results of examinations, as legal evidence of fitness to teach, were wise provisions of his scheme. The taking of the examinations thus took on the nature of a privilege conferred; and the holding of a state certificate evidence of special professional interest as well as scholastic and professional fitness. And so during the sixteen years during which these optional examinations were periodically and regularly conducted, teachers, school boards and the people became thereby gradually prepared to accept compulsory state examination and certification as a thing of course.

Bills for the general certification of all public school teachers have been considered by several recent legislatures. These have been in similar terms to that finally enacted by the legislature of 1913. These bills have had each year the increasing support of school officers and of citizens. Especially important among the favoring influences has been that of the constantly growing professional ideals and standards of the teachers of the State.

The terms of the new act provide the means of applying reasonable tests of the qualifications of teachers and for gradually upbuilding higher standards for entrance to the profession of teaching as rapidly as these standards may be adopted without harmful disturbance. With careful administration the act should prove one of the most beneficial to the educational interests of Maine of any adopted in recent years.

SUMMER SCHOOLS.

Following are the reports of the directors of the several summer schools for teachers as authorized by section 100 of chapter 15, Revised Statutes:

FARMINGTON, MAINE, August 1, 1913.

To the State Superintendent of Public Schools, Augusta, Maine:

DEAR SIR:—I have the honor to report statistics for the summer school held at the Farmington Normal School July 7-18, 1913. The courses and the statistics were as follows:

Director and Teacher of School Management and School Law, Conferences, W. G. Mallett.

English Grammar, Geography and History, Virginia A. Porter.

Public School Music, Music Appreciation, Arithmetic, Franca Camp.

Primary Methods, Drawing, Handwork, Gertrude E. Richardson.

Total number registered	54
Average age	24 years
Average teaching experience	145.7 weeks
Teachers who have had only elementary school education	7
Graduates of secondary schools.....	42
Graduates of normal schools.....	5
Number without teaching experience.....	7
Number of Maine teachers.....	47
Number from other states.....	0
Teachers in rural schools (one room).....	27
Teachers in village schools.....	14
Teachers in city schools.....	8
Teachers in secondary schools.....	1

Respectfully submitted,

W. G. MALLETT, *Director.*

CASTINE, MAINE, July 19, 1913.

To the State Superintendent of Public Schools, Augusta, Maine:

DEAR SIR:—The state summer school for teachers held at the Eastern State Normal School, Castine, opened July 7 and closed July 18 under the instruction of the following teachers:

Albert F. Richardson, director and teacher of School Management and School Laws.

Edward E. Philbrook, Music, Geography and History.

Mary C. Richardson, Methods in Arithmetic and Grammar.

Helen M. King, Primary Methods.

Austin Alden, Manual Training.

Total number registered.....	91
Average age	25 years
Number having had teaching experience.....	66
Average experience of these.....	154 weeks
Average experience of all	4 years
Graduates of colleges	6
Graduates of normal schools.....	13
Graduates of secondary schools.....	53
Having elementary education.....	21
Towns represented in Maine.....	47
Other states represented.....	2
Number having taught 20 years and over.....	6
Number having taught from 10 to 20 years.....	4
Number having taught from 5 to 10 years.....	12
Number taking primary methods.....	60
Number taking arithmetic.....	60
Number taking school management.....	57
Number taking grammar	56
Number taking geography	46
Number taking manual training.....	31
Number taking history.....	30
Number taking music	11
Number taking school laws.....	8

At the close of the term 23 took the state examination for teachers.

Respectfully submitted,

ALBERT F. RICHARDSON,

Director.

GORHAM, MAINE, August 21st, 1913.

To the State Superintendent of Public Schools, Augusta, Maine:

DEAR SIR:—The following is the report of the State Summer School held at Gorham from July 7th to July 19th inclusive, 1913. The instructors employed and the subjects which they taught were as follows: Walter E. Russell, School Management and School Law; Gertrude L. Stone, Arithmetic and School Games; Mary E. Alden, History and Geography; Katherine C. Aageson, Language, Reading and Hygiene; L. Eleanor Cloudman, Agriculture and Drawing; Faye M. Keene, Music; M. Grace Fickett, Grammar; and E. H. Harlacher, Manual Training.

Total number registered	100
Number who have had teaching experience.....	85
Average teaching experience.....	160 weeks
Number under 20 years of age.....	30
Number over 30 years of age.....	16
Number between 20 and 30.....	54
Average age	23½ years
Graduates of secondary schools	83
Graduates of normal schools.....	11
Graduates of colleges	4
Non-high school graduates.....	17
Number taught in Maine schools.....	79
Number taught in other states.....	18
Number taught in rural schools of one room.....	66
Number taught in village schools.....	35
Number taught in city schools.....	16
Number taught in secondary schools.....	10
Number without teaching experience.....	15
Number who expect to teach in rural schools next fall	49
Number of students taking arithmetic	36
Number of students taking grammar.....	30
Number of students taking manual training.....	34
Number of students taking drawing.....	31
Number of students taking history.....	28
Number of students taking school management... ..	61
Number of students taking reading.....	38

Number of students taking music.....	11
Number of students taking geography.....	21
Number of students taking hygiene.....	17
Number of students taking school games.....	36
Number of students taking agriculture.....	8
Number of students taking language.....	25

Respectfully submitted,

W. E. RUSSELL, *Director.*

MACHIAS, MAINE, July 18, 1913.

To the State Superintendent of Public Schools, Augusta, Maine:

DEAR SIR:—The state summer school for teachers held at the Washington State Normal School, Machias, opened July 7th and closed July 18th. The instructors were:

W. L. Powers, Rural School Management and Round Table Conferences.

T. C. Chaffee, Arithmetic, Agriculture, History.

Martha Tobey, Music, English Grammar, Geography.

Ella Quinn, Penmanship and Physiology.

Total enrollment	31
Average age	21 years
Graduates of secondary schools.....	15
Graduates of normal schools.....	13
Graduates of colleges.....	0
Number teaching in Maine.....	28
Number teaching in Massachusetts.....	3
Number teaching in one room rural schools.....	14
Number teaching in village schools.....	11
Number teaching in city schools.....	4
Number teaching in secondary schools.....	0
Number who have taught.....	29
Average teaching experience.....	10 terms
Number who have never taught.....	2
Others who attended for a short period, but did not register	15

The work of the school was planned for rural school teachers, but only half as many came from rural schools as came from

village and city schools. Nearly half were normal graduates. Most of those who had not had manual training and domestic science asked to have these subjects taught next year, and I believe enough work could be done in each department to enable teachers to take up these subjects in rural schools. There are many normal graduates in Maine who finished their courses before domestic science and manual training were introduced. Many such would like to supplement their former training by short courses in the newer subjects. In manual training, we have outfit enough for fifteen pupils to work at once, and equipment enough in domestic science for ten pupils working at once. If these subjects could be offered next year, manual training in the forenoon and domestic science in the afternoon, I believe that many teachers would come for these two courses alone.

Respectfully submitted,

WM. L. POWERS, *Director.*

FORT KENT, MAINE, September 1, 1913.

To the State Superintendent of Public Schools, Augusta, Maine:

DEAR SIR:—The Summer School for teachers held at the Madawaska Training School, opened July 21, and continued two weeks.

The instructors were Miss Mary P. Nowland, Fort Kent, Director; Miss Matilda B. Doland, Fitchburg, Mass.; Miss Alice Jones, Somerville, Mass.; Miss Helen King, Portland; Miss Alice Nowland, Berkeley, California.

The branches taught were: School Management, School Law, English Grammar, Geography, Language, Primary Methods, United States History, Writing and Music.

Ninety-six were in attendance.

Respectfully submitted,

MARY P. NOWLAND.

CHAPTER II.

REPORTS OF THE PRESIDENT OF THE UNIVERSITY OF MAINE AND THE PRINCIPALS OF THE STATE NORMAL SCHOOLS AND TRAINING SCHOOL.

The following are the reports of the president of the University of Maine and the principals of the state normal schools and training school:

SPECIAL FINANCIAL REPORT OF THE UNIVERSITY OF MAINE.

ORONO, MAINE, September 1st, 1913.

To the State Superintendent of Public Schools, Augusta, Maine:

DEAR SIR:—In accordance with the provisions of section 82 of chapter 15 of the Revised Statutes, I am enclosing a copy of the treasurer's report and the other statistics asked for for your annual report.

Very truly yours,

ROBERT J. ALEY, *President.*

REPORT OF THE TREASURER OF THE UNIVERSITY OF MAINE FOR THE FISCAL YEAR ENDED JUNE 30, 1913.

ASSETS.

Trust Fund Investments:

Coburn Trust Fund	Schedule A	\$100,000 00
U. S. Land Scrip Fund	Schedule A	118,300 00
The Levi M. Stewart Fund	Schedule A	20,000 00
Nehemiah Kittredge Loan Fund	Schedule B	1,314 76
Kidder Scholarship Fund	Schedule B	750 00
		—————\$240,364 76

Lands and Buildings	Schedule C	535,844 43
Inventories	Schedule D	207,569 02
Accounts receivable	Schedule E	10,172 61
General Appropriation, State of Maine	Schedule F	30,343 10
Bills receivable	Schedule G	3,963 78
Cash on hand, June 30, 1913	Schedule H	1,025 16
		<hr/>
		\$1,029,282 86

LIABILITIES.

Trust Funds:

Coburn Trust Fund		\$100,000 00
U. S. Land Scrip Trust Fund		118,300 00
Nehemiah Kittredge Loan Fund		1,314 76
The Levi M. Stewart Fund		20,000 00
Kidder Scholarship Fund		750 00
		<hr/>
		\$240,364 76
Bills payable	Schedule I	40,750 00
Accounts Payable	Schedule J	34,415 45
Surplus		713,752 65
		<hr/>
		\$1,029,282 86

STATEMENT SHOWING INCOME FROM ALL SOURCES.

Income from Students:

Registration fees		\$7,025 00
Tuition fees, General	\$17,773 50	
Tuition fees, College of Law	5,249 94	23,023 44
		<hr/>
Incidental fees		13,775 00
Special fees for Laboratories, Degrees, etc.		755 62
For Dormitories		5,237 69
		<hr/>
		\$49,816 75

Income from Investments:

Endowments for general purposes (Coburn)		4,000 00
Rents		2,352 04
		<hr/>
		6,352 04

Income from Grants by State and Nation:

State:

Appropriation for current expenses and build- ings		106,500 00
---	--	------------

Federal Aid:

Income from Land Grant—Act of July 2, 1862		5,915 00
Additional endowments—Acts of Aug. 30, 1890, and March 4, 1907		50,000 00
		<hr/>
		162,415 00

Income from Departments:

Law Library	\$758 31	
Mechanics and Drawing	15 51	
Museum	10 00	
English Language	79	
Biology	540 62	
Physics	129 06	
Home Economics	413 57	
Biological and Agricultural Chemistry.....	25 57	
		1,893 43

Income from Other Sources:

College of Agriculture, Sales.....	\$11,212 22	
Board of Students, Summer Term, 1912.....	76 04	
Horses	380 00	
Cows	75 00	
		11,743 26

\$232,220 48

STATEMENT SHOWING TOTAL EXPENDITURES.

Salaries	\$90,522 30	
Administration Expenses	12,722 30	
Maintenance of Property	16,203 44	
Power, Heat and Light.....	15,790 06	
Department Expenses	15,538 12	
House Charges	130 75	
College of Agriculture	42,358 78	
Sundry Accounts	4,727 47	
Total		\$198,083 22
Surplus		34,137 26
		\$232,220 48

STATEMENT SHOWING HOW SURPLUS WAS EMPLOYED.

Increased Assets:

Plant:

Fernald Hall Annex	\$1,378 70	
Inventories, increased	6,751 39	
Amount due from State, increased.....	20,990 94	
Bills Payable, decreased.....	14,000 00	
Cash on hand, increased	142 41	
		\$43,263 44

LESS.

Accounts Receivable, decreased	\$60 42	
Bills Receivable, decreased	337 80	
Accounts Payable, increased.....	8,727 96	
		9,126 18

Net increase in Surplus	\$34,137 26
-------------------------------	-------------

MAINE AGRICULTURAL EXPERIMENT STATION.

STATEMENT SHOWING RECEIPTS AND EXPENDITURES, JULY 1, 1912, TO JUNE 30, 1913, INCLUSIVE

	Adams Fund	Hatch Fund	General Fund	Inspection Account	Animal Husbandry	Appropri- ation for Printing
Balance July 1, 1912.....	-	-	†\$673 88	\$6,993 98	-	\$2,643 84
Total receipts.....	\$15,000 00	\$15,000 00	11,410 95	22,039 24	-	4,500 00
Totals.....	\$15,000 00	\$15,000 00	\$10,737 07	\$29,033 22	-	\$7,143 84
Expenditures.....	15,000 00	15,000 00	9,253 19	21,492 54	\$863 25	4,157 01
Balance June 30, 1912.....	-	-	\$1,483 88	\$7,540 68	*\$863 25	\$2,986 83

† Deficit balance June 30, 1912.

* Deficit balance June 30, 1913.

Respectfully yours,

CHARLES J. DUNN,

Treasurer.

FARMINGTON STATE NORMAL SCHOOL.

FARMINGTON, MAINE, June 30, 1913.

To the Trustees of the State Normal Schools:

GENTLEMEN:—I have the honor to submit the following annual report of the Farmington Normal School for the year ending June 30, 1913. The attendance for the year has been as follows:

Number entering	98
Number registered in the fall term	173
Number registered in the winter term.....	200
Number registered in the spring term.....	159
Number of different pupils registered.....	236
Number in the graduating class.....	66

The teachers for the year have been: Principal, Wilbert G. Mallett, A. B.; assistant principal, Arthur M. Thomas, A. M.; assistants, Hortense M. Merrill, Katherine E. Abbott, Virginia A. Porter, Florence C. Walker, A. B., Edna M. Havey, Franca Camp, Marion C. Ricker, Cora J. Chase. Supervisor of training school and critic teacher, Lillian I. Lincoln; assistants, Louise W. Richards, Saidee W. Curtis, Ruth Allen, Marie E. Elwell, H. Mildred Watts. Secretary, Mildred S. Gay.

The class which was recommended for graduation and which received diplomas was as follows:

Ethel M. Baird, Hartland; Grace Blaisdell, W. Auburn; Ruth L. Budge, Newport; Cada S. Burnham, S. Warren; Belva L. Bush, Athens; Alma Clark, Farmington; Annie F. Coffin, Brunswick; N. Edwina Coffin, Harrington; Cleora M. DeCoster, Buckfield; Ruth H. Doughty, Portland; Marion C. Dyer, Hanover; Mildred F. Edwards, Topsham; Mary G. Flint, Farmington; Marguerite Fox, Athens; Ella M. Fullerton, Monticello; Clara B. Getchell, Gardiner; Lela H. Goodall, Sanford; Alice V. Gould, Milo; Mina E. Greely, S. Paris; Bertha L. Harlow, Auburn; Julia E. Hayden, Canton Point; Fannie E. Holley, Farmington; Margarette L. Holt, Waterville; Carolyn W. Howard, Winslow; Mabelle A. Hutchins, Phillips; Beulah M. Hutchinson, Hebron; Elva E. Jewett, Dexter; Ellen E. Kitchin, New Sharon; Ruth M. Kitchin, New Sharon; S. Margaret Knowlton, Vassalboro; Helen M. Leland, Sangerville; F. Belle Libby, Farmington; Geneva Little, Monmouth; Susie E. Luce, Liver-

more Falls; Katherine L. Melcher, Brunswick; Alice B. Merrill, Turner; C. Louise Merry, Madison; Freda E. Mitchell, Strong; Annie F. Moore, Bangor; Florence I. Murray, Orono; Flora T. Norton, Taunton, Mass.; Grace M. Packard, Norridgewock; Eunice L. Penley, Rumford Centre; Herberta A. Penley, Rumford Centre; N. Malo Plummer, Weld; Iva B. Richardson, Waterville; Madeline J. Rines, Portland; Lillian H. Robinson, Palmyra; M. Emma Russell, Rangeley; Eula M. Skinner, Port Clyde; Ada G. Smith, Phillips; Sara G. Sprague, Foxcroft; Helen F. Sutton, Orono; Helen M. Sullivan, Rockland; Maude D. Thompson, Vanceboro; Avis M. Watson, Cambridge; Bessie E. Webster, Strong; Nellie C. Weeks, Mexico; Mildred E. Wentworth, Appleton; Evangeline L. Woodman, Waterville; Marion E. Woodward, Amesbury, Mass.; Martha M. Young, Solon; Charles E. Clark, Biddeford; J. Herbert Gould, Camden; Orett F. Robinson, Warren.

The significant feature regarding the normal school work for the past year has been the demand for graduates of the school in all grades of school work. The demand from the rural schools for graduates has far exceeded the ability of the school to supply and is far in excess of previous years. The pay offered graduates for the rural schools was never so large. The demand, also, from the elementary schools increases each year.

The work has gone steadily along with an excellent record of punctuality on the part of pupils, and a well nigh perfect record of attendance by the teachers. Miss Walker, however, the manual training teacher, took a half year's leave of absence for a foreign trip beginning in February. Her place was ably filled by Miss Edna Havey for the remainder of the year.

Our course in Household Arts has already outgrown its accommodations in the cottage house provided for it. One of the next needs to be considered in improving the efficiency of this school will be a building that will properly take care of this department in a manner worthy the dignity of the State and the work the department is doing. It was found necessary the past year to employ an assistant teacher for this department and Miss Cora J. Chase, a graduate of the three year course in the Framingham, Mass. Normal School, was chosen for that work and will continue the following year.

The provision for a new dormitory made by the last legislature will supply a very urgent need and it is hoped that in another year we shall be using the new building.

Respectfully submitted,

W. G. MALLET.

EASTERN STATE NORMAL SCHOOL.

CASTINE, MAINE, June 24, 1913.

To the Trustees of the State Normal Schools:

GENTLEMEN:—I respectfully submit my 25th annual report of the Eastern State Normal School.

TEACHERS.

The teachers have been Albert F. Richardson, A. M., principal; assistants, Edward E. Philbrook, M. D., Nellie F. Harvey, Kate S. Russell, Mary C. Richardson, A. B., Mabel P. Ridley, Mary L. Hastings, Hattie A. Wiggin, Mary S. Coombs, A. B., Mary B. Bills, Beth M. Jellison, Myra A. Fitch and Nellie M. Douglass. Miss Hastings has done the work of critic teacher, and taught psychology; Miss Wiggin has had charge of manual training; Miss Coombs of domestic science; Misses Bills, Jellison and Fitch have had charge of the model training schools in the normal school building and Miss Douglass of the village grammar school, where the pupils of the normal school practice. The principal has had the loyal and enthusiastic support of the assistant teachers.

No mistake was made in the selection of Miss Coombs, who was so highly recommended by Prof. Chapman of Bowdoin College, and who is a graduate of Mt. Holyoke College.

Miss Myra A. Fitch has done fine work during her first year here and is a very efficient teacher.

ATTENDANCE OF STUDENTS.

Number entering the school	40
Number attending the fall term	82

Number attending the winter term	121
Number attending the spring term.....	116
Total enrollment for the year.....	319
Number of different pupils	181
Number young men	15
Number of young ladies	166

AGRICULTURE.

We have continued the study of agriculture and, as usual, have planted a "school garden," except that for a change it has been a corn field this year. The principal has had charge of this branch of study.

More efficient work ought to be done in this department and it would be better to have a teacher who knows more about the subject. I recommend a special teacher for one term at least.

MANUAL TRAINING.

The students continue to enjoy the work of this department and the teacher knows the subject well and understands how to interest the pupils. All the normal students take this branch except during their last term, and all the pupils in the model training schools have its advantages, except the lowest grade. The village grammar school pupils also enjoy the privilege of doing the work here.

DOMESTIC SCIENCE.

This is our second year since domestic science was made a subject of study here, and it has certainly added much to the interest of the school. The classes in cooking and sewing have been earnest and enthusiastic and fine work has been done. The pupils of the village grammar school have also enjoyed the advantages of this subject, grades seven and nine taking cooking, and grade eight sewing.

THE LIBRARY.

The value of the library is constantly increasing. New books are being added and the pupils are learning each term how to use it as they become better acquainted with library methods.

THE NEW DORMITORY.

Every room in the dormitory has been occupied during the whole year and the students who have secured board there have had special advantages in many ways.

It would have been impossible to secure suitable board in the village for those who have attended the school this year.

STANDARD OF ADMISSION.

The raising of the standard of admission to the requirement of the completion of a secondary course, (A grade), has reduced our attendance and may continue to do so for some time to come, located as we are among rural towns, but the advantages of this step are already felt in this school and there can be no question but what this advance will be a great benefit to the rural schools as well as to the normal schools, giving us, as it surely will, a better grade of teachers for our common schools.

The acts passed by the last legislature relating to education will be very helpful to the normal schools as well as to the common schools, especially that relating to state certification of teachers.

SUMMARY.

The friends of this school have reason to be greatly encouraged by the advances made all along the line in the last few years. Among the best things for us are the new dormitory, the establishment of courses in agriculture, manual training, and domestic science, the raising of the standard of admission and the consequent changes in the course of study, the various acts relating to education passed by the last legislature, and the action of the State College in allowing the two years of a normal course to count in the work at the University of Maine.

I recommend that diplomas be granted the forty-two persons whose names appear below: Calista E. Andrews, Fryeburg; Mabel H. Arnold, Orono; Katie L. Blackwell, E. Corinth; Helen M. Brown, Lincolnville; Ellen G. Carr, Frankfort; Anna E. Coffin, Ashland; Sara R. Coffin, Ashland; Margie R. Colby, Bucksport; Hazel F. Copeland, Warren; Sadie E. Corliss, Paten; Mildred A. Crafts, Foxcroft; Grace E. Day, E. Eddington; Marietta H. Dority, Sargentville; Florence E. Edgett, Passa-

dumkeag; Lillas A. Ford, Park; Jessie F. Gray, E. Holden; Olive A. Gushee, Appleton; Grace E. Hanson, Whitman, Mass.; Anzelia Harriman, Stockton Springs; Bessie W. Joyce, Atlantic; Anna F. Laing, Passadumkeag; Tressie M. Lewis, Forest City; Ethel C. Lovejoy, Fairfield; Minnie MacDougal, Millinocket; Hazel MacGown, Ellsworth; Marguerite McKenney, Lincolnville; Carl W. Maddocks, Nicolin; Alice L. Mansir, Richmond; Myrtress I. Nason, LaGrange; Pauline Pretto, Bangor; Eva M. Rafford, Ashland; Agnes C. Smith, Ellsworth; Goldie F. Staples, Atlantic; Ruth E. Staples, Atlantic; Leroy E. Sweeney, Tremont; Ruby H. Taylor, Vassalboro; Gladys E. Tibbetts, Palermo; Ethel C. Warden, Lower Cabot, Vt.; Emma C. Wardwell, Castine; Clara E. West, Bar Harbor; Wava E. Winchenbaugh; Marguerite Wyman, Thorndike.

Respectfully submitted,

ALBERT F. RICHARDSON.

WESTERN STATE NORMAL SCHOOL.

GORHAM, MAINE, June 18th, 1913.

To the Trustees of the State Normal Schools:

GENTLEMEN:—I hereby submit the following annual report of the Gorham State Normal School for the year ending June 18th, 1913.

I. The faculty of the school consisted of thirty-two members distributed as follows: Principal, 1; teachers devoting their entire time to normal school students, 6; teachers devoting the major part of their time to the normal school students and the remaining part to the practice school students, 6; teachers devoting their entire time to practice schools, 18; on leave of absence, 1. Their names are as follows: Teachers employed by the State, principal, Walter E. Russell, A. B. (Group 1) Richard H. Schmidt, A. B.; Viola M. White; Katharine Halliday; Gertrude L. Stone, A. M.; Grace Marchant, A. M.; Jessie L. Keene, Ph. B. (Group 2) George A. Brown, Emma S. Daggett, Mrs. Ida M. Brown, Frances A. Speakman, B. M., one-half year; Pamela C. Ware, one-half year; Eugene H. Harlacher. (Group

3) Cora B. Dillingham, Katherine C. Aageson, Maud G. Parsons, Edith M. Pitts. The other 14 were teachers of schools in Westbrook in which members of the graduating class did practice work. M. Grace Fickett, A. M., spent her year of absence at the Teachers' College, Columbia.

Of the teachers employed by the State all taught in the normal school building except Edith M. Pitts who had charge of the rural school at West Gorham. The other officers of the school consist of R. Estelle Bradbury, secretary and librarian; Mrs. Addie I. Andrews, matron at Robie Hall; Melville B. Alley, caretaker of the normal school building, and James Cullen, engineer at the dormitories.

II. The student enrollment for the year was as follows:

Whole number of pupils present during the year.....	235
Number of new pupils entering.....	137
Number attending during the first half year.....	232
Number attending during second half year.....	212
Number of graduates.....	81
Average attendance.....	222

These 235 pupils were classified as follows:

Graduates of standard high schools.....	226
Non-graduates of standard high schools.....	9

The 81 members of the graduating class were classified as follows:

Graduates of standard high schools.....	75
Non-graduates of standard high schools.....	6

Of the 137 members of the entering class only one was admitted by examination, the other 136 were graduates of grade A high schools.

The practice school students consisted of approximately 729 distributed as follows: Number in normal school building, 146; number in West Gorham school, 23; number in Westbrook, 560.

Each member of the graduating class taught for at least seven weeks either in the Gorham or Westbrook schools and observed for a day or more at the rural school at West Gorham.

III. The expenses of the normal school are met by the State. The expenses for the practice schools are borne in part by the State, in part by the town of Gorham, and the State pays a bonus to the teachers of the schools used in Westbrook.

IV. Two regular courses of study were offered (a) a two years course for teachers in elementary schools (b) a course which is now fixed at two years for teachers and supervisors of manual training.

V. The 81 young women whose names and addresses are given below constituted the class on whom the State conferred normal school diplomas: Mary E. Barnett, Woodfords; Amy L. Blanchard, Springvale; Marjorie M. Blanchard, Springvale; Gertrude E. Blossom, Boothbay Harbor; Alice M. Briggs, Portland; Eva M. Clarke, 200 Congress Street, Portland; Fanny N. Chapman, So. Paris; Adelaide E. Corridon, 54 Sheridan Street, Portland; Frances M. Davis, Sanford; Evelyn G. Dill, Chestnut Street, Gardiner; Sarepta C. Eaton, W. Buxton; Sara E. Emery, Buxton Center; Lucy J. Everett, W. Paris; Helen M. Feeney, 167 Pearl St., Portland; Sophie Mae Fisk, 134 Cumberland Street, Cumberland Mills; Florence A. Foster, 15 Crescent Street, Portland; Frances W. Foster, 15 Crescent Street, Portland; Hildred D. Foster, Belgrade; Inez E. Fowler, 16B Gilman St., Portland; Lena L. Franck, Round Pond; M. Louise Glines, No. Bridgton; Bernice I. Goddard, 210 Winter Street, Auburn; Violet E. Gooch, 35 Redington Street, Waterville; Harriet E. Greaney, 33 Redington Street, Waterville; Carrie W. Greenlaw, 60 Barker Street, Calais; Alice P. Guptill, Lubec; Nellie Gustin, Gorham; Bertha O. Hackett, Bowdoinham; Lucetta D. Howard, E. Andover; Eunice E. Huff, No. Edgecomb; E. Mildred Hughes, 57 Lawrence Street, Portland; Margaret V. Hughey, 984 Washington Ave., Portland; Bertha M. Hunnewell, Gorham; Emma H. Jack, Bowdoinham; S. Louise Libby, Gorham; Mildred E. Little, 126 Danforth Street, Portland; Mary E. Lynch, 219 Hancock Street, Bangor; Adelaide MacAchor, 114 Water Street, Eastport; Lillian M. MacDonald, 309 Ocean Avenue, Woodfords; Celia F. McCobb, Wiscasset, R. F. D.; Ellie B. McLaughlin, Waldoboro; Kathleen M. McVay, 30 Franklin Street, Calais; Isabel E. Monahan, 3 Richardson Street, Woodfords; Grace M. Monk, Goshen, Mass.; Mearle Moody, Gardiner, R. F. D.; Evelyn E. Murch, 265 Spring Street, Portland; Mable T. Murray, Boothbay Harbor; Etta R. Nash, Pemaquid Falls; Bertha M. Newcomb, Scarboro; Florence A. Nichols, Round Pond; Mary J. O'Connell, Shawmut Street, Lewiston; Louise A. O'Connor, 30 Otis Street, Bangor; Flor-

ence M. Osborne, Rochester, N. H.; Leona M. Parker, Gorham; Marian C. Peabbles, So. Portland; Helene H. Perkins, Ogunquit; Ethel M. Pierce, 186 Park Avenue, Portland; Gretchen L. Pierce, 76 Melbourne Street, Portland; Elizabeth Pinkham, Berwick; Ruth C. Plummer, Springvale; Addie M. Poland, New Harbor; Julia Reed, 60 Franklin Street, Rumford; Mary F. Robie, Gorham; Lelia M. Robinson, Dover; Marian L. Rogan, 26 Highland Lane, Bangor; Gertrude A. A. Rowe, 596 Westbrook Street, So. Portland; Ruth C. Rowe, 596 Westbrook Street, So. Portland; Ethel A. Sawyer, Round Pond; Elizabeth L. Scribner, Bolsters Mills; Hazel G. Smith, Oakland; Ruth H. Smith, Hollis Center; Evelyn F. Spence, Berwick; Helen M. Spencer, Bethel; Hazel T. Stackpole, Auburn; Alice F. C. Staples, 3 Sherman Street, Portland; Elizabeth I. Sullivan, 38 Brattle Street, Portland; Adelaide Sweeney, Cornish; Margaret I. Timberlake, Lancaster, N. H.; Bessie F. Tolman, Thomaston; Ethel E. Walker, Gorham; Sylvia E. Weare, York Beach; Harriet B. Webster, Gray.

VI. The present number of bound volumes of the school library is 1601. The library is in constant use for the largest part of every school day.

VII. Both the recitation building and the two dormitories were over crowded during the past year. An appropriation made by the legislature of 1913 for the partial building of a new dormitory gives promise of increased dormitory facilities. Appropriations should be made for enlarging the recitation building as soon as possible.

Respectfully submitted,

W. E. RUSSELL.

AROOSTOOK STATE NORMAL SCHOOL.

PRESQUE ISLE, MAINE, June 12, 1913.

To the Trustees of the State Normal Schools:

GENTLEMEN:—I have the honor to submit to you the following report of the Aroostook State Normal School for the year ending June 12, 1913.

Number registered the fall term.....	44
Number entering the fall term	15
Number registered the winter term	73
Number entering the winter term.....	12
Number registered the spring term.....	50
Number entering in the spring term.....	1
Average enrollment	55 2-3
Number of different pupils registered.....	82
Number in the graduating class	29

Our school has been strengthened this year by the addition of a course in domestic science which has been eagerly and faithfully pursued by all of the students. The ample kitchen, dining room, and serving rooms of the principal's house were utilized for kitchen and laboratories and have proven very satisfactory. Miss Alida A. Barrows of Augusta has been at the head of this department and has proven a very efficient and able teacher. In addition to her regular work she has taught classes at the training school. Under her direction the girls of the ninth grade made their graduation dresses at a cost of \$1.50 each.

The teachers for this year have been: San. Lorenzo Merri- man, A. B., Principal; Wm. B. Hall, A. B., Assistant Principal; Ardelle M. Tozier, Nellie W. Jordan, Ida M. Folsom, Gertrude T. Morrell, Alida A. Barrows, Mabel H. Rich, Assistants.

Florence M. Hale, Principal Training School; Elizabeth Jen- kins, Assistant Critic Teacher; Jennie M. Ferguson, Doris Pride, Alice Coffin, Myrtle Haley, Laila Scott, Edna Sutherland, Alta Nichols, Assistants.

Mary A. Kelly, Matron; H. A. Dunn and D. F. Donnelly, Janitors.

The following students have completed the prescribed course and are recommended for graduation: William E. Barnum, Woodland; Dora E. Beckwith, Presque Isle; Bernice Bradstreet, Bridgewater; Maudist Campbell, Ashland; Mary E. Cashman,

Presque Isle; Leila Christie, Vanceboro; Willard O. Chase, Presque Isle; Grace Coady, Patten; Mildred Coffin, Ashland; Carrie Cooper, Patten; Catherine Daigle, Fort Kent; Linnie Durgin, Washburn; Blanche Ginn, Presque Isle; Julia Hews, Ashland; Margaret Keirstead, Presque Isle; F. Bernice McElwee, Houlton; Zula McGlinchey, Chapman; Ferol Mooers, Presque Isle; Elfrida Neilander, Woodland; Rilla M. Ramsay, Fort Kent; Edith Thenser, Caribou; Alice M. Treadwell, Acton; Myrtle Umphrey, Washburn; Bernice Vance, Caribou; A. Linwood Varney, Bradford, N. H.; Harriet C. Vincent, Houlton; Jessie Webster, Fort Fairfield; Marion Wilkins, Presque Isle; Florence Wright, Presque Isle.

Respectfully submitted,

SAN LORENZO MERRIMAN.

REPORT OF SUMMER TERM.

The fourth annual summer term of the Aroostook State Normal School opened Tuesday, July 22, and continued for six weeks, closing Friday, August 29.

Number registered	51
Number entering	33

Teachers employed: William D. Hall, Director; Ernest M. Libby, Ardelle M. Tozier, Gertrude T. Morrell, Ida M. Folsom, and Mary E. Cashman, Assistants.

The majority of the students in the summer term and the entire number in the entering class were high school graduates so that the quality of the work done was exceptionally good. In one of the English branches the results obtained were much better than the average. About 85% of the students signified their intention of returning at some future date. The school was fortunate in securing the services of Prin. Ernest M. Libby of Presque Isle High School as an assistant in the summer term. The work of the other teachers was entirely satisfactory and the summer term was, in my opinion, a credit to the school and of considerable benefit to the county and to the State.

Respectfully submitted,

WILLIAM D. HALL, *Director.*

WASHINGTON STATE NORMAL SCHOOL.

MACHIAS, MAINE, June 27, 1913.

To the Trustees of the State Normal Schools:

GENTLEMEN:—I have the honor to submit to you the third annual report of the Washington State Normal School. The attendance for the part year has been as follows:

Number registered in the fall term, 1912.....	48
Number registered in the winter term, 1913.....	51
Number registered in the spring term, 1913.....	49
Number graduated in June, 1913.....	26

The teachers for the year 1912-13 were as follows: William L. Powers, Principal; Thomas C. Chaffee, Assistant Principal; Ella B. Quinn, Martha M. Tobey, Genevieve Dwinal, Annie B. Frost, Mary Sterritt, Ethel Duffy, Assistant Teachers. Bertha H. Burrige, Superintendent of Training and Critic Teacher. Florence Vose, Carrie Wight, Anne Adams, and Dora Owen, Model Teachers. George F. Grafton, Janitor.

The illness of Annie B. Frost during the fall term '12 necessitated a change of teachers in the drawing and manual training departments, and Miss Ethel Duffy, formerly teacher in Madawaska Training School took the place left vacant by Miss Frost. Miss Duffy is a person fitted by training, experience, and natural endowments for such a position and she has given entire satisfaction.

JANITOR.

I wish to speak in highest commendation of our janitor, Mr. George F. Grafton. He has three qualifications rarely found in any man:—neatness, dispatch, and eagerness to serve.

MODEL SCHOOL.

One hundred and fifty town pupils are educated in the model school free of all expense to the town of Machias. During the past year, we have had our full number divided about equally into nine grades. Our first 9th grade finished their work in the model school today and all will enter the Machias High School

in September. The pupils who were graduated from the 9th grade today have enjoyed for three years all the advantages offered by the model school; these advantages are:—music daily in the school, drawing, manual training, and domestic science. Domestic science includes both sewing and cooking, while manual training includes mechanical drawing, bench work, and elementary book binding.

AGRICULTURE.

The plans made two years ago for our school garden have been followed and today we have an up-to-date school garden absolutely free of weeds and growing finely. The various grains and grasses planted last year are still continued under cultivation and all the vegetables required for the domestic science department during the school year to begin in September, 1913, have been planted, and give promise of a bountiful harvest. The experimental plots mentioned in my report last year are being continued.

The Babcock Milk Tester has been used by the students and careful analysis made of all samples of milk brought to the school. This work is proving of real value to the farmers of Machias.

LIBRARY.

About 500 books for our new library have already been received. A room will be fitted up with chairs, shelves, library and magazine tables, and reading lamps. We expect to have the room open for the summer school next month. By the opening of the fall term we hope to have the books cataloged and marked and everything in working order for the normal school students.

DORMITORY.

Plans are being made for a dormitory. Such a building completed and equipped will aid materially in the upbuilding of the Washington Normal School. Our students find it difficult to secure boarding places, and dormitory life in itself is a great educator.

THE WING.

The normal school building, for lack of funds, was not completed as originally planned. Small as the school is, we are handicapped for want of room. A wing costing \$15,000 would provide better facilities for the school as it is at present and afford opportunity for future growth.

Respectfully submitted,

WILLIAM L. POWERS.

MADAWASKA TRAINING SCHOOL.

FORT KENT, MAINE, July 1, 1913.

To the Trustees of the State Normal Schools:

GENTLEMEN:—I have the honor of presenting to you the report of the Madawaska Training School for the year ending June 11, 1913.

ATTENDANCE.

Number of new pupils	42
Number attending autumn term.....	125
Number attending winter term	127
Number attending spring term	111
Number graduating	16

The teachers for the year have been: Miss Mary P. Nowland, Principal; May Brown, Katharine L. Lawlis, Lawrence B. Boston, Sara H. E. Doone, Eleanor F. Welch, Martha B. Greene.

Mr. Boston, the instructor in Agriculture, severed his connection with the Training School at the close of the winter term, leaving Fort Kent to accept what seemed to him a better position elsewhere. Mr. Boston's earnestness and enthusiasm and his untiring efforts to interest the pupils and their parents in the subjects that he taught made his loss one to be felt.

Mr. Boston's place was filled during the spring term by Mr. Maurice A. Peabody.

Some much needed improvements and additions were made to the buildings during the late summer and autumn.

Commodious and well lighted toilets were placed in the school building and the library enlarged, making a larger and much needed class room.

Paper and paint made some of the rooms in the dormitory more comfortable and presentable.

The names of the graduating class are as follows: Edith M. Bouchard, Fred T. Bouchard, Caroline Cyr, Louise A. Cyr, Eugenie Daigle, Iva G. Daigle, Phebe Dow, Robert B. Dow, Léonide J. Guy, Alice M. Hebert, Délie Lang, Clara M. Mills, Gladys M. Mills, Catherine Michaud, Mildred E. Noble, Damase A. Robichaud.

Respectfully submitted,

MARY P. NOWLAND.

COMPARATIVE SUMMARY.

SCHOOL.	YEAR ENDING.	Number entering.*	Number graduated.	Average attendance per year.	LARGEST ATTENDANCE.	
					Number.	Term.
Farmington Normal School.....	June 20, 1912	147	65	194	229	Winter.
Eastern State Normal School.....	June 14, 1912	125	32	130	145	Winter.
Western State Normal School.....	June 19, 1912	116	85	200	213	Fall.
Aroostook State Normal School.....	June 7, 1912	45	14	59	71	Winter.
Washington State Normal School.....	June 12, 1912	49	23	79	82	Spring.
Madawaska Training School.....	June 5, 1912	41	25	109	115	Fall and Winter.
Totals.....		523	244	771	855	
Farmington Normal School.....	June 30, 1913	98	66	177	200	Winter.
Eastern State Normal School.....	June 24, 1913	40	42	106	121	Winter.
Western State Normal School.....	June 18, 1913	137	81	222	232	First.
Aroostook State Normal School.....	June 12, 1913	38	29	56	73	Winter.
Washington State Normal School.....	June 26, 1913	20	26	49	51	Winter.
Madawaska Training School.....	June 11, 1913	42	16	121	127	Winter.
Totals.....		375	260	731	804	

* Classes entering semi-annually only.

**NORMAL SCHOOLS AND TRAINING SCHOOLS—FISCAL
STATEMENT.**

RESOURCES, 1913.

Annual appropriation for normal schools and training school	\$85,000 00
Appropriations for industrial courses.....	6,000 00
Special appropriations:	
For Aroostook State Normal School (repairs)	1,300 00
For Farmington State Normal School (construction)	20,000 00
For Eastern State Normal School (equipment and repairs)	2,000 00
For Washington State Normal School (construction)	10,000 00
For Washington State Normal School (equipment and repairs)	1,000 00
For Western State Normal School (purchase of land)	3,000 00
For Western State Normal School (equipment)	1,500 00
For Western State Normal School (repairs and improvements)	1,500 00
For Madawaska Training School (repairs and improvements)	2,500 00
 Total resources for year 1913	 \$133,800 00

EXPENDITURES (TO DEC. 23, 1913).

For maintenance of schools:	
Salaries of instructors	\$65,720 69
Janitors' services	2,843 96
Fuel	6,090 86
Light	603 52
Water	499 18
Repairs	1,073 56
Telephone and telegraph.....	229 41
Postage	332 75
Printing	569 63

Text-books	1,093 37	
Library books	873 76	
Laboratory supplies	309 77	
Furniture	1,023 91	
Educational supplies	622 10	
Supplies not for school use.....	500 04	
Manual training	373 23	
Graduation	596 75	
Travel	451 71	
Miscellaneous	741 79	
	<hr/>	\$84,549 99
For industrial courses :		
Salaries	\$3,694 44	
Equipment	276 83	
Supplies	74 40	
Miscellaneous	654 15	
	<hr/>	4,699 82
From special appropriations :		
For Aroostook State Normal School (repairs)	\$887 20	
For Farmington State Normal School (construction)	14,433 91	
For Eastern State Normal School (equipment and repairs).....	1,364 05	
For Washington State Normal School (construction)	6,812 08	
For Washington State Normal School (equipment and repairs).	999 67	
For Western State Normal School (purchase of land)	2,750 00	
For Western State Normal School (equipment)	1,351 83	
For Western State Normal School (repairs and improvements)....	1,178 64	
For Madawaska Training School (repairs and improvements)	2,478 53	
	<hr/>	32,255 91
Total expenditures		<hr/> <hr/> \$121,505 72

BALANCES UNEXPENDED (DEC. 23, 1913).

On annual appropriation	\$450 01
On appropriation for industrial courses.....	1,300 18
On special appropriation Aroostook State Normal School (repairs)	412 80
On special appropriation Farmington State Normal School (construction)	5,566 09
On special appropriation Eastern State Normal School (equipment and repairs).....	635 95
On special appropriation Washington State Normal School (construction)	3,187 92
On special appropriation Washington State Normal School (equipment and repairs).....	33
On special appropriation Western State Normal School (purchase of land).....	250 00
On special appropriation Western State Normal School (equipment)	148 17
On special appropriation Western State Normal School (repairs and improvements)	321 36
On special appropriation Madawaska Training School (repairs and improvements)	21 47
Total balance unexpended	<u>\$12,294 28</u>

APPENDIX

TABLE No. 1.
COMMON SCHOOL STATISTICS.
Showing Attendance and Registration for the Year Ending April 1, 1913.
 ANDROSCOGGIN COUNTY.

PUBLIC SCHOOLS.

Towns.	Number of persons in town between the ages of five and twenty-one years.		Number of different pupils registered in common schools from April 1, 1912, to April 1, 1913.		Number registered in rural schools.		Number registered in village schools.		Number registered in city schools.		Number conveyed at expense of town.	Aggregate attendance.	Average daily attendance for year.	Percentage of registration of all persons of school age.	Percentage of average attendance of pupils registered.	Average length in days of school year.	Number of days schools were maintained for year.	Number of compulsory school age attending private or parochial schools.	Number not of compulsory school age attending private or parochial schools.	Number of persons of compulsory school age not attending school regularly.	Number excused by school authorities from regular attendance.
	Boys.	Girls.	Boys.	Girls.	Boys.	Girls.	Boys.	Girls.	Boys.	Girls.											
1	2	3	4	5	6	7	8	9	10	11	12	13	14	15	16	17	18	19	20	21	22
Auburn.....	2,261	2,578	1,127	1,066	215	193	-	-	912	873	84	254,822	1,416	45	64	180	180	520	-	112	67
Durham.....	246	242	176	174	176	174	-	-	-	-	6	36,957	248	71	70	149	150	-	9	-	-
East Livermore.....	433	369	416	299	46	43	370	256	-	-	7	62,237	364	89	59	170	180	19	-	11	11
Greene.....	97	86	61	66	61	66	-	-	-	-	21	13,849	84	69	64	165	170	-	-	-	-
Leeds.....	157	150	105	96	105	96	-	-	-	-	14	23,202	160	65	79	145	150	-	-	-	-
Lewiston.....	4,879	4,385	1,246	1,124	198	167	-	-	1,048	957	24	321,067	1,835	25	77	175	175	2,264	362	274	182
Lisbon.....	628	613	488	351	57	63	431	288	-	-	5	103,236	600	67	71	172	180	-	-	6	6
Livermore.....	153	139	122	111	56	49	66	62	-	-	19	27,077	177	79	75	153	155	1	-	-	-
Mechanic Falls.....	247	217	135	136	5	6	130	130	-	-	36	36,594	211	58	77	174	180	-	-	-	-
Minot.....	116	119	69	68	69	68	-	-	-	-	-	14,797	94	58	68	157	165	-	-	-	-
Poland.....	196	201	128	141	128	141	-	-	-	-	25	29,403	181	67	67	162	165	-	-	7	-
Turner.....	224	191	141	116	115	82	26	34	-	-	36	34,577	214	64	83	162	165	4	-	6	2
Wales.....	66	60	31	53	31	58	-	-	-	-	11	9,692	69	70	77	140	150	-	-	-	-
Webster.....	147	140	99	111	18	20	81	91	-	-	27	26,742	155	73	73	172	180	1	-	-	-
Total.....	9,850	9,490	4,344	3,917	1,280	1,226	1,104	861	1,960	1,830	315	994,252	5,808	42	70	171	-	2,818	381	416	268

TABLE No. I—AROOSTOOK COUNTY.

1	2	3	4	5	6	7	8	9	10	11	12	13	14	15	16	17	18	19	20	21	22	
Amity.....	79	68	57	58	57	58	-	-	-	-	-	11,679	71	.78	.61	164	170	-	-	-	5	5
Ashland.....	419	395	227	240	99	107	128	133	-	-	-	68,929	383	.57	.82	180	180	-	-	-	10	3
Bancroft.....	100	77	64	49	45	31	19	18	-	-	8	10,667	70	.63	.61	152	160	-	-	-	-	-
Benedicta.....	47	50	28	37	28	37	-	-	-	-	4	6,814	47	.67	.72	144	145	-	-	-	-	-
Blaine.....	208	210	131	138	49	57	82	81	-	-	15	32,676	194	.64	.72	169	180	-	-	-	-	-
Bridgewater.....	232	249	153	154	68	74	85	80	-	-	9	39,443	224	.63	.72	176	180	-	-	-	2	2
Caribou.....	930	968	569	586	253	241	316	345	-	-	154	140,912	886	.68	.76	159	160	-	9	4	7	-
Castle Hill.....	107	91	81	70	81	70	-	-	-	-	1	13,950	93	.76	.61	150	150	-	-	-	-	-
Crystal.....	93	63	65	42	65	42	-	-	-	-	9	10,225	65	.68	.62	157	163	-	-	-	12	4
Dyer Brook.....	43	26	36	23	36	23	-	-	-	-	1	7,560	42	.85	.71	180	180	-	-	-	-	-
Eagle Lake.....	294	274	177	160	73	59	104	101	-	-	-	36,440	260	.59	.77	140	170	-	12	-	16	16
Easton.....	219	244	132	122	94	81	38	41	-	-	-	36,902	205	.54	.80	180	180	-	-	-	24	1
Fort Fairfield.....	781	752	480	505	249	243	231	262	-	-	101	160,742	893	.64	.90	180	180	-	-	-	39	-
Fort Kent.....	783	692	425	511	277	345	148	166	-	-	-	121,100	865	.63	.92	140	160	-	-	-	-	-
Frenchville.....	291	271	211	192	211	192	-	-	-	-	-	46,934	258	.71	.64	182	192	-	29	6	30	-
Grand Isle.....	290	315	172	203	172	203	-	-	-	-	2	54,026	283	.61	.75	190	190	-	-	-	5	-
Haynesville.....	43	46	35	36	24	21	14	15	-	-	6	7,559	50	.83	.67	151	155	-	-	-	-	-
Hersey.....	39	28	22	21	22	21	-	-	-	-	-	4,218	34	.64	.79	124	130	-	-	-	-	-
Hodgdon.....	190	143	112	97	83	76	29	21	-	-	17	23,032	134	.62	.64	172	180	-	3	-	8	6
Houlton.....	1,050	975	699	677	65	69	634	608	-	-	157	151,427	881	.67	.64	173	180	-	44	2	13	8
Island Falls.....	292	291	216	192	30	39	186	153	-	-	47	47,473	281	.69	.68	168	180	-	-	-	15	7
Limestone.....	310	303	237	216	123	115	114	101	-	-	35	52,073	289	.73	.63	180	180	-	-	-	13	3
Linneus.....	129	128	96	99	96	99	-	-	-	-	5	19,250	149	.75	.76	129	150	-	-	-	63	63
Littleton.....	171	146	112	104	112	104	-	-	-	-	10	24,140	142	.68	.65	170	170	-	1	-	9	-
Ludlow.....	64	58	56	47	56	47	-	-	-	-	21	9,971	68	.84	.66	146	150	-	-	-	-	-
Madawaska.....	403	365	216	227	216	227	-	-	-	-	10	62,134	342	.57	.77	182	185	-	-	-	9	-
Mapleton.....	170	190	138	113	96	77	42	36	-	-	4	24,196	175	.69	.69	138	180	-	-	-	-	-
Mars Hill.....	339	346	200	202	90	84	110	118	-	-	17	50,170	302	.58	.75	166	180	-	-	-	1	1
Masardis.....	121	119	76	89	30	35	46	54	-	-	-	21,301	135	.68	.81	157	170	-	-	-	-	-
Merrill.....	84	77	55	58	55	58	-	-	-	-	-	13,694	64	.70	.56	213	230	-	-	-	1	1

APPENDIX.

TABLE No. I—AROOSTOOK COUNTY—CONTINUED.

Towns.	Number of persons in town between the ages of five and twenty-one years.		Number of different pupils registered in common schools from April 1, 1912, to April 1, 1913.		Number registered in rural schools.		Number registered in village schools.		Number registered in city schools.		Number conveyed at expense of town.	Aggregate attendance.	Average daily attendance for year.	Percentage of registration of all persons of school age.	Percentage of average attendance of pupils registered.	Average length in days of school year.	Number of days schools were maintained for year.	Number of compulsory school age attending private or parochial schools.	Number not of compulsory school age attending private or parochial schools.	Number of persons of compulsory school age not attending school regularly.	Number excused by school authorities from regular attendance.
	Boys.	Girls.	Boys.	Girls.	Boys.	Girls.	Boys.	Girls.	Boys.	Girls.											
1	2	3	4	5	6	7	8	9	10	11	12	13	14	15	16	17	18	19	20	21	22
Monticello.....	245	176	151	114	91	64	60	50	-	-	39	33,480	216	.62	.81	155	155	-	-	-	-
New Limerick.....	92	78	58	60	58	60	-	-	-	-	-	12,063	72	.69	.61	167	170	-	-	3	3
New Sweden.....	165	191	106	108	106	108	-	-	-	-	-	26,400	165	.60	.77	160	160	-	-	1	1
Oakfield.....	179	182	126	136	78	73	48	63	-	-	21	20,542	124	.72	.47	165	165	-	-	35	5
Orient.....	36	38	19	21	19	21	-	-	-	-	3	4,073	27	.54	.67	150	155	-	-	-	-
Perham.....	121	145	70	110	70	110	-	-	-	-	-	19,726	128	.67	.71	154	160	-	-	13	13
Portage Lake.....	98	85	55	59	10	14	45	45	-	-	9	14,280	84	.62	.73	170	170	-	-	-	-
Presque Isle.....	837	833	537	542	204	200	333	342	-	-	83	143,729	826	.64	.76	174	180	-	-	14	14
St. Agatha.....	317	301	171	186	171	186	-	-	-	-	41	54,111	284	.57	.79	190	190	-	-	4	1
Sherman.....	161	185	120	117	79	77	41	40	-	-	4	26,577	164	.68	.69	162	162	-	-	7	3
Smyrna.....	78	72	53	48	53	48	-	-	-	-	16	7,925	58	.67	.57	136	140	-	-	-	-
Stockholm.....	164	140	86	82	-	-	86	82	-	-	16	21,350	122	.55	.72	175	175	-	-	2	2
Van Buren.....	548	515	364	451	72	72	292	409	-	-	-	115,941	617	.79	.73	188	200	-	15	25	15
Washburn.....	268	257	192	235	125	149	67	86	-	-	54	39,015	289	.81	.67	135	135	-	-	-	-
Westfield.....	120	106	100	76	43	34	57	42	-	-	-	17,575	126	.77	.71	131	140	-	-	-	-
Weston.....		No ret	urns.																		
Woodland.....	221	237	134	151	134	151	-	-	-	-	8	30,940	182	.62	.63	170	170	-	-	5	5

TABLE No. I—AROOSTOOK COUNTY—CONCLUDED.

1	2	3	4	5	6	7	8	9	10	11	12	13	14	15	16	17	18	19	20	21	22
PLANTATIONS.																					
Allagash.....	50	42	24	21	24	21	-	-	-	-	23	3,808	28	.49	.66	136	160	-	-	-	-
Cary.....	68	60	38	41	38	41	-	-	-	-	-	8,060	52	.61	.65	155	155	-	-	-	-
Caswell.....	99	83	65	87	65	87	-	-	-	-	-	11,496	83	.83	.54	138	150	-	-	25	-
Chapman.....	78	67	46	42	46	42	-	-	-	-	-	7,585	54	.60	.61	140	140	-	-	-	8
Connor.....	122	117	86	68	86	68	-	-	-	-	-	15,418	122	.64	.79	126	150	-	2	-	-
Cyr.....	127	119	87	76	87	76	-	-	-	-	6	15,749	120	.66	.73	131	240	-	-	-	15
E.....	20	17	16	16	16	16	-	-	-	-	2	3,496	23	.86	.71	152	155	-	-	-	1
Garfield.....	14	12	8	10	8	10	-	-	-	-	17	2,100	12	.69	.66	175	175	-	-	-	-
Glenwood.....	25	22	17	12	17	12	-	-	-	-	14	2,860	22	.61	.75	130	130	-	-	-	5
Hamlin.....	112	139	97	75	97	75	-	-	-	-	-	19,485	102	.68	.59	191	195	-	-	-	41
Hammond.....	13	12	10	9	10	9	-	-	-	-	15	2,160	12	.76	.63	180	180	-	-	-	4
Macwahoc.....	20	34	13	26	13	26	-	-	-	-	-	5,288	32	.72	.82	163	175	-	-	-	-
Moro.....	44	40	42	38	42	38	-	-	-	-	-	7,031	50	.95	.62	140	140	-	-	-	-
Nashville.....	5	4	6	4	6	4	-	-	-	-	-	1,280	8	1.11	.80	160	160	-	-	-	-
New Canada.....	128	124	65	78	65	78	-	-	-	-	-	20,480	128	.56	.89	160	160	-	-	-	-
Oxbow.....	28	36	24	23	24	23	-	-	-	-	-	6,107	45	.73	.95	135	170	-	-	-	-
Reed.....	100	82	62	55	22	22	40	33	-	-	-	13,613	76	.64	.64	179	180	-	-	-	-
St. Francis.....	187	185	104	140	104	140	-	-	-	-	-	35,200	220	.65	.90	160	166	-	-	-	-
St. John.....	81	80	66	72	66	72	-	-	-	-	-	14,239	126	.85	.91	113	150	-	-	-	-
Silver Ridge.....	18	24	14	12	14	12	-	-	-	-	26	3,097	20	.61	.76	154	155	-	-	-	-
Wade.....	81	53	51	41	51	41	-	-	-	-	2	7,335	54	.68	.58	135	135	-	-	-	-
Wallagrass.....	201	199	122	127	122	127	-	-	-	-	-	34,050	227	.62	.91	150	150	-	-	-	-
Westmanland.....	20	14	14	10	14	10	-	-	-	-	14	2,394	16	.70	.66	147	150	-	-	-	-
Winterville.....	66	48	48	34	48	34	-	-	-	-	-	9,610	57	.71	.69	168	170	-	-	-	-
Total.....	13,678	13,114	8,748	8,911	5,353	5,386	3,395	3,525	-	-	1,046	2,149,335	13,058	.65	.73	164	-	187	24	490	168

APPENDIX.

TABLE No. I—CUMBERLAND COUNTY.

Towns.	Number of persons in town between the ages of five and twenty-one years.		Number of different pupils registered in common schools from April 1, 1912, to April 1, 1913.		Number registered in rural schools.		Number registered in village schools.		Number registered in city schools.		Number conveyed at expense of town.	Aggregate attendance.	Average daily attendance for year.	Percentage of registration of all persons of school age.	Percentage of average attendance of pupils registered.	Average length in days of school year.	Number of days schools were maintained for year.	Number of compulsory school age attending private or parochial schools.	Number not of compulsory school age attending private or parochial schools.	Number of persons of compulsory school age not attending school regularly.	Number excused by school authorities from regular attendance.
	Boys.	Girls.	Boys.	Girls.	Boys.	Girls.	Boys.	Girls.	Boys.	Girls.											
1	2	3	4	5	6	7	8	9	10	11	12	13	14	15	16	17	18	19	20	21	22
Baldwin.....	97	103	67	64	67	64	-	-	-	-	28	16,361	116	.65	.88	141	165	-	-	2	-
Bridgton.....	346	321	234	267	41	52	193	215	-	-	51	62,352	430	.75	.85	145	180	-	-	7	-
Brunswick.....	1,130	991	573	457	159	122	414	335	-	-	10	109,609	685	.48	.66	160	180	427	72	60	49
Cape Elizabeth.....	171	153	72	59	72	59	-	-	-	-	19	19,040	112	.40	.85	170	180	-	-	-	-
Casco.....	94	87	66	87	29	29	37	58	-	-	-	11,700	78	.84	.50	150	150	-	-	-	-
Cumberland.....	158	186	103	122	90	100	13	22	-	-	12	25,392	159	.65	.70	159	160	-	-	1	1
Falmouth.....	206	215	136	145	69	91	67	54	-	-	4	32,173	209	.66	.74	154	165	-	-	2	2
Freeport.....	319	306	191	218	97	111	94	107	-	-	12	60,256	348	.65	.85	173	175	-	-	-	-
Gorham.....	385	290	298	215	126	81	172	134	-	-	12	59,240	337	.76	.65	175	180	-	-	6	3
Gray.....	184	172	124	95	79	55	45	40	-	-	18	25,574	157	.61	.71	163	165	-	-	-	-
Harpwell.....	278	223	200	164	62	34	138	130	-	-	25	41,285	258	.72	.70	160	165	-	-	-	-
Harrison.....	142	128	91	95	54	37	37	58	-	-	18	23,572	138	.68	.74	172	175	-	-	3	-
Naples.....	109	95	70	80	35	47	35	33	-	-	12	15,206	104	.73	.69	146	150	-	-	-	-
New Gloucester.....	167	166	123	120	123	120	-	-	-	-	24	26,636	170	.72	.69	156	160	4	-	6	6
North Yarmouth.....	96	95	57	64	57	64	-	-	-	-	19	18,750	104	.63	.85	180	180	-	-	2	2
Ottsfield.....	85	64	55	34	55	34	-	-	-	-	25	9,753	66	.59	.74	148	150	-	-	-	-
Portland.....	8,239	8,591	4,269	4,227	16	16	-	-	4,253	4,211	-	1,255,860	6,977	.50	.82	180	185	-	-	52	52
Pownal.....	91	85	66	64	66	64	-	-	-	-	-	14,481	98	.73	.75	147	165	-	-	3	3
Raymond.....	106	76	56	59	56	59	-	-	-	-	15	15,015	91	.63	.79	165	165	-	-	3	3
Scarboro.....	285	247	193	173	193	173	-	-	-	-	7	54,720	304	.68	.83	180	180	-	-	19	27

TABLE No. I—CUMBERLAND COUNTY—CONCLUDED.

1	2	3	4	5	6	7	8	9	10	11	12	13	14	15	16	17	18	19	20	21	22
Sebago.....	76	59	48	46	48	46	-	-	-	-	9	11,598	80	.69	.85	145	145	-	-	-	-
South Portland.....	1,109	1,058	653	616	6	4	-	-	647	612	-	189,622	1,159	.58	.91	164	180	7	-	4	4
Standish.....	221	207	142	142	57	67	85	75	-	-	57	32,085	212	.66	.74	151	165	-	-	1	1
Westbrook.....	1,447	1,446	556	579	34	36	-	-	522	543	3	148,538	832	.39	.73	178	180	397	74	43	38
Windham.....	238	241	179	203	117	131	62	72	-	-	18	42,735	259	.79	.67	165	165	-	-	-	-
Yarmouth.....	330	334	204	192	18	23	186	169	-	-	5	52,295	317	.59	.80	165	165	-	-	22	22
Total.....	16,109	15,939	8,826	8,587	1,826	1,719	1,578	1,502	5,422	5,366	403	2,373,848	13,800	.54	.79	172	-	835	146	236	192

TABLE No. I—FRANKLIN COUNTY.

Avon.....	60	56	44	38	44	38	-	-	-	-	3	7,187	57	.70	.69	126	140	-	-	-	-
Carthage.....	39	47	26	25	15	15	11	10	-	-	-	4,403	34	.59	.66	129	135	-	-	-	-
Chesterville.....	98	93	69	55	35	29	34	26	-	-	10	13,007	92	.64	.74	141	160	-	-	-	-
Eustis.....	73	63	48	38	-	-	48	38	-	-	8	12,937	68	.63	.79	190	190	-	-	1	-
Farmington.....	388	422	208	210	71	70	137	140	-	-	40	52,888	315	.61	.75	168	175	2	2	4	4
Freeman.....	48	43	27	38	27	38	-	-	-	-	-	5,938	45	.71	.69	132	135	-	-	1	1
Industry.....	76	76	56	65	24	25	32	40	-	-	7	11,172	84	.79	.69	133	140	-	-	-	-
Jay.....	497	454	304	265	104	73	200	192	-	-	5	69,417	458	.59	.80	151	165	79	11	3	3
Kingfield.....	128	115	96	100	10	8	86	92	-	-	-	23,342	139	.80	.70	168	170	-	-	-	-
Madrid.....	47	32	35	25	23	16	12	9	-	-	2	7,615	54	.75	.90	141	145	-	-	-	-
New Sharon.....	122	121	78	86	45	57	33	29	-	-	27	15,728	131	.67	.79	120	130	-	-	-	-
New Vineyard.....	94	76	71	54	46	32	25	22	-	-	28	12,515	85	.73	.68	148	150	-	-	5	5
Phillips.....	170	180	122	146	41	41	81	105	-	-	17	29,097	187	.76	.69	156	160	-	-	7	-
Rangley.....	150	146	108	131	19	29	89	102	-	-	7	31,805	193	.80	.80	165	180	-	-	2	2
Salem.....	21	22	11	13	-	-	11	13	-	-	-	2,618	17	.55	.70	154	155	-	-	-	-
Strong.....	106	85	56	62	7	7	49	55	-	-	13	17,490	106	.61	.89	165	170	-	-	2	2
Temple.....	66	45	43	32	31	18	12	14	-	-	18	8,871	68	.67	.90	130	130	-	-	2	2
Weld.....	75	90	46	48	24	30	22	18	-	-	14	11,051	86	.56	.91	128	130	-	-	5	5
Wilton.....	272	269	210	192	48	49	162	143	-	-	27	51,678	297	.74	.73	174	175	2	2	4	4

APPENDIX.

TABLE No. 1—FRANKLIN COUNTY—CONCLUDED.

TOWNS.	Number of persons in town between the ages of five and twenty-one years.		Number of different pupils registered in common schools from April 1, 1912, to April 1, 1913.		Number registered in rural schools.		Number registered in village schools.		Number registered in city schools.		Number conveyed at expense of town.	Aggregate attendance.	Average daily attendance for year.	Percentage of registration of all persons of school age.	Percentage of average attendance of pupils registered.	Average length in days of school year.	Number of days schools were maintained for year.	Number of compulsory school age attending private or parochial schools.	Number not compulsory school age attending private or parochial schools.	Number of persons of compulsory school age not attending school regularly.	Number excused by school authorities from regular attendance.
	Boys.	Girls.	Boys.	Girls.	Boys.	Girls.	Boys.	Girls.	Boys.	Girls.											
1	2	3	4	5	6	7	8	9	10	11	12	13	14	15	16	17	18	19	20	21	22
PLANTATIONS.																					
Coplin.....	10	12	7	12	7	12	-	-	-	-	-	2,041	15	.86	.78	140	150	-	-	-	-
Dallas.....	39	30	25	26	25	26	-	-	-	-	-	5,590	43	.73	.84	130	130	-	-	-	-
Lang.....	9	11	7	8	7	8	-	-	-	-	-	1,498	12	.75	.80	130	130	-	-	-	-
Rangley.....	13	9	11	8	11	8	-	-	-	-	4	3,240	18	.86	.94	180	180	-	-	-	-
Sandy River.....	12	9	9	9	9	9	-	-	-	-	12	1,419	10	.85	.55	142	150	-	-	-	-
Total.....	2,613	2,506	1,717	1,686	673	638	1,044	1,048	-	-	242	402,547	2,614	.66	.76	153	-	83	15	37	29

TABLE No. I—HANCOCK COUNTY.

1	2	3	4	5	6	7	8	9	10	11	12	13	14	15	16	17	18	19	20	21	22	
Amherst.....	37	33	26	26	26	26	-	-	-	-	-	5,460	34	.74	.65	160	165	-	-	-	3	-
Aurora.....	12	9	6	7	6	7	-	-	-	-	-	1,299	10	.61	.76	130	130	-	-	-	-	-
Bluehill.....	229	215	128	144	128	144	-	-	-	-	-	30,595	204	.61	.75	149	150	-	-	-	1	1
Brooklin.....	121	122	72	79	72	79	-	-	-	-	-	15,198	101	.62	.66	149	150	-	-	-	-	-
Brooksville.....	191	232	107	97	44	42	63	55	-	-	-	23,067	177	.48	.86	130	140	-	-	-	-	-
Bucksport.....	285	277	215	209	85	75	130	134	-	-	-	45,476	301	.75	.70	151	170	-	-	-	-	-
Castine.....	133	117	46	42	15	12	31	30	-	-	-	13,989	80	.34	.90	175	180	-	-	-	-	-
Cranberry Isles.....	71	47	54	38	-	-	54	38	-	-	-	9,150	61	.77	.66	150	150	-	-	-	-	-
Dedham.....	39	45	24	28	24	28	-	-	-	-	-	4,868	35	.61	.67	139	140	-	-	-	-	2
Deer Isle.....	376	283	194	214	163	163	31	51	-	-	-	54,964	364	.61	.89	151	155	-	-	-	-	-
Eastbrook.....		No ret urns.																				
Eden.....	648	590	510	422	152	122	358	300	-	-	27	125,334	804	.75	.86	156	170	-	-	-	12	12
Ellsworth.....	444	445	278	274	86	74	-	-	192	200	15	61,845	424	.62	.76	145	150	-	-	2	16	7
Franklin.....	161	173	96	93	22	20	74	73	-	-	13	25,245	173	.56	.91	146	150	-	-	-	3	3
Gouldsboro.....	182	184	131	130	75	77	56	53	-	-	8	26,288	188	.71	.72	140	150	-	-	1	7	7
Hancock.....	140	114	81	88	81	88	-	-	-	-	-	15,914	123	.66	.72	129	145	-	-	-	1	1
Isle au Haut.....	26	17	17	7	17	7	-	-	-	-	-	3,150	18	.55	.75	175	175	-	-	-	-	-
Lamoine.....	77	43	48	35	48	35	-	-	-	-	-	9,794	59	.69	.71	166	166	-	-	-	-	1
Mariaville.....	23	19	15	14	15	14	-	-	-	-	-	3,137	25	.69	.86	125	130	-	-	-	-	2
Mt. Desert.....	252	241	173	208	8	1	165	207	-	-	-	48,572	286	.77	.75	169	170	-	-	-	-	-
Orland.....	165	162	100	98	67	62	33	36	-	-	-	18,912	134	.60	.67	141	150	-	-	-	5	-
Otis.....	14	16	5	9	5	9	-	-	-	-	9	1,478	12	.46	.85	123	130	-	-	-	-	-
Penobscot.....	172	191	67	84	23	32	44	52	-	-	14	18,458	137	.41	.90	134	140	-	-	-	-	-
Sedgwick.....	139	135	94	89	94	89	-	-	-	-	-	19,178	128	.66	.69	150	150	-	-	2	-	-
Sorrento.....	22	24	9	19	9	19	-	-	-	-	-	2,703	17	.60	.60	156	160	-	-	-	2	2
Southwest Harbor.....	128	108	78	70	13	17	65	53	-	-	-	25,398	143	.62	.96	178	180	-	-	-	-	-
Stonington.....	242	231	156	160	38	41	118	119	-	-	-	48,445	285	.66	.90	170	175	-	-	-	1	-
Sullivan.....	148	138	111	114	51	57	60	57	-	-	-	25,325	167	.78	.74	152	160	-	-	-	-	4
Surry.....	103	109	70	70	48	54	22	16	-	-	-	15,519	107	.66	.76	145	150	-	-	-	-	-
Swan's Island.....	104	125	85	85	4	-	81	85	-	-	-	19,132	130	.74	.76	147	150	-	-	1	1	1

APPENDIX.

TABLE No. I—HANCOCK COUNTY—CONCLUDED.

TOWNS.	Number of persons in town between the ages of five and twenty-one years.		Number of different pupils registered in common schools from April 1, 1912, to April 1, 1913.		Number registered in rural schools.		Number registered in village schools.		Number registered in city schools.		Number conveyed at expense of town.	Aggregate attendance.	Average daily attendance for year.	Percentage of registration of all persons of school age.	Percentage of average attendance of pupils registered.	Average length in days of school year.	Number of days schools were maintained for year.	Number of compulsory school age attending private or parochial schools.	Number not of compulsory school age attending private or parochial schools.	Number of persons of compulsory school age not attending school regularly.	Number excused by school authorities from regular attendance.
	Boys.	Girls.	Boys.	Girls.	Boys.	Girls.	Boys.	Girls.	Boys.	Girls.											
1	2	3	4	5	6	7	8	9	10	11	12	13	14	15	16	17	18	19	20	21	22
Tremont.....	201	217	121	150	—	—	121	150	—	—	25	32,843	240	.64	.88	137	140	—	—	—	—
Trenton.....	54	34	35	24	35	24	—	—	—	—	14	6,324	48	.67	.81	133	135	—	—	—	—
Verona.....	28	32	21	23	21	23	—	—	—	—	—	3,887	29	.73	.65	134	134	—	—	—	—
Waltham.....	28	29	17	22	17	22	—	—	—	—	—	3,625	28	.68	.71	130	130	—	—	—	—
Winter Harbor.....	84	84	53	46	—	—	53	46	—	—	4	13,633	80	.58	.80	169	180	—	—	—	—
PLANTATIONS.																					
Great Pond.....	7	9	3	6	3	6	—	—	—	—	—	588	6	.56	.66	98	110	—	—	—	—
Long Island.....	33	36	16	24	16	24	—	—	—	—	—	3,201	27	.57	.67	118	130	—	—	—	—
Moose Hill.....	5	3	5	2	5	2	—	—	—	—	—	708	5	.87	.71	130	130	—	—	—	—
No. 8.....	5	3	5	2	5	2	—	—	—	—	—	556	4	.87	.57	130	130	—	—	—	—
Total.....	5,129	4,892	3,272	3,252	1,521	1,497	1,559	1,555	192	200	212	783,249	5,194	.65	.79	150	—	6	—	70	39

TABLE No. I—KENNEBEC COUNTY.

1	2	3	4	5	6	7	8	9	10	11	12	13	14	15	16	17	18	19	20	21	22
Albion.....	127	140	86	83	50	43	36	40	—	—	25	19,508	135	63	.79	144	150	—	—	2	2
Augusta.....	1,368	1,974	879	852	108	105	—	—	771	747	151	266,000	1,400	45	.80	190	190	549	55	27	27
Belgrade.....	147	120	102	84	102	84	—	—	—	—	22	19,309	144	69	.77	134	140	—	—	1	—
Benton.....	191	192	113	124	78	80	35	44	—	—	23	25,692	161	61	.67	159	160	7	2	3	3
Chelsea.....	106	113	78	77	78	77	—	—	—	—	—	15,291	102	.70	.65	150	150	—	—	—	—
China.....	165	163	118	129	45	50	73	79	—	—	80	25,454	181	.75	.73	141	145	4	—	6	4
Clinton.....	170	147	106	103	53	43	53	60	—	—	30	22,914	132	.65	.63	174	180	—	—	1	1
Farmingdale.....	118	95	68	65	16	23	52	42	—	—	9	18,987	106	.62	.79	179	180	—	—	—	—
Fayette.....	72	87	41	64	41	64	—	—	—	—	2	12,468	78	.66	.74	160	165	—	—	3	—
Gardiner.....	629	677	499	544	23	14	63	64	413	466	34	139,694	755	.79	.72	185	185	—	—	3	3
Hallowell.....	329	326	229	254	38	33	—	—	191	221	—	64,998	363	.73	.75	179	180	—	—	2	2
Litchfield.....	120	86	30	71	80	71	—	—	—	—	—	16,642	108	.73	.71	154	160	—	—	—	—
Manchester.....	78	60	66	40	46	28	20	12	—	—	5	14,068	81	.76	.76	175	175	—	—	—	—
Monmouth.....	180	162	128	89	55	34	73	55	—	—	22	22,396	146	.63	.67	153	160	—	—	2	—
Mt. Vernon.....	121	134	70	34	56	66	14	18	—	—	17	16,633	110	.60	.71	151	155	—	—	5	5
Oakland.....	243	274	154	199	9	11	145	188	—	—	105	51,976	292	.68	.82	178	180	—	—	—	—
Pittston.....	126	118	92	73	78	62	14	11	—	—	4	18,511	130	.67	.78	142	150	—	—	3	3
Randolph.....	143	126	104	101	—	—	104	101	—	—	—	27,806	155	.76	.75	180	180	—	—	—	—
Readfield.....	127	97	73	69	33	35	40	34	—	—	3	17,050	110	.63	.77	155	155	—	—	—	—
Rome.....	68	66	50	52	50	52	—	—	—	—	—	10,500	70	.76	.67	150	150	—	—	—	—
Sidney.....	136	142	90	110	90	110	—	—	—	—	68	20,198	149	.71	.74	136	140	2	—	—	—
Vassalboro.....	262	257	167	164	59	62	108	102	—	—	108	38,182	236	.63	.71	162	170	2	—	4	4
Vienna.....	60	48	48	40	31	22	17	18	—	—	10	9,387	66	.81	.75	142	145	—	—	—	—
Waterville.....	1,808	1,893	898	865	—	—	—	—	898	865	64	212,007	1,258	.47	.71	169	180	513	100	70	70
Wayne.....	69	74	36	47	7	10	29	37	—	—	20	10,025	67	.58	.80	149	150	—	—	1	1
West Gardiner.....	63	81	50	57	50	57	—	—	—	—	19	11,729	76	.74	.71	154	155	—	—	—	—
Winsor.....	81	66	54	56	54	56	—	—	—	—	36	12,394	86	.74	.78	145	155	—	—	2	2
Winslow.....	493	503	205	203	53	31	152	172	—	—	68	54,117	308	.40	.75	175	175	187	35	5	4
Winthrop.....	258	247	195	187	67	82	128	105	—	—	27	46,978	286	.75	.74	165	180	—	7	1	1
Unity Pl.....	10	8	10	8	10	8	—	—	—	—	—	1,430	11	1.00	.61	130	130	—	—	—	—
Total.....	8,368	8,476	4,889	4,894	1,460	1,413	1,156	1,182	2,273	2,299	952	1,242,344	7,302	.58	.74	170	—	1,264	199	141	132

APPENDIX.

I I

TABLE No. I—KNOX COUNTY.

TOWNS.	Number of persons in town between the ages of five and twenty-one years.		Number of different pupils registered in common schools from April 1, 1912, to April 1, 1913.		Number registered in rural schools.		Number registered in village schools.		Number registered in city schools.		Number conveyed at expense of town.	Aggregate attendance.	Average daily attendance for year.	Percentage of registration of all persons of school age.	Percentage of average attendance of pupils registered.	Average length in days of school year.	Number of days schools were maintained for year.	Number of compulsory school age attending private or parochial schools.	Number not of compulsory school age attending private or parochial schools.	Number of persons of compulsory school age not attending school regularly.	Number excused by school authorities from regular attendance.
	Boys.	Girls.	Boys.	Girls.	Boys.	Girls.	Boys.	Girls.	Boys.	Girls.											
1	2	3	4	5	6	7	8	9	10	11	12	13	14	15	16	17	18	19	20	21	22
Appleton.....	149	136	103	79	30	57	23	22	-	-	7	20,154	139	.63	.76	145	145	-	-	25	3
Camden.....	348	341	221	210	15	12	206	198	-	-	43	62,916	344	.62	.79	183	185	-	-	1	1
Cushing.....	76	72	38	44	38	44	-	-	-	-	2	9,592	67	.55	.81	144	159	-	-	-	-
Friendship.....	114	97	80	66	38	42	42	24	-	-	-	20,925	135	.69	.92	155	155	-	-	-	-
Hope.....	69	55	43	33	21	11	22	22	-	-	10	9,520	56	.61	.73	170	170	-	-	1	1
Hurricane Isle.....	18	19	18	22	-	-	18	22	-	-	-	3,696	23	1.08	.57	161	170	-	-	-	-
North Haven.....	73	73	43	40	24	21	19	19	-	-	2	874	58	.56	.69	150	150	-	-	-	-
Rockland.....	899	993	558	594	6	7	11	12	541	575	34	174,414	996	.60	.86	175	185	-	-	6	4
Rockport.....	282	267	142	149	-	-	142	149	-	-	28	46,112	262	.53	.90	176	185	-	-	3	-
St. George.....	300	282	194	167	136	117	58	50	-	-	4	36,827	247	.62	.68	149	150	-	-	-	-
South Thomaston.....	200	205	109	135	29	35	80	100	-	-	9	29,655	198	.60	.81	149	150	-	-	-	-
Thomaston.....	234	259	145	157	8	9	137	148	-	-	21	42,707	235	.61	.77	181	185	-	-	2	2
Union.....	162	144	100	88	72	55	28	33	-	-	12	21,633	147	.61	.78	147	150	-	-	-	-
Vinalhaven.....	344	336	200	181	45	40	155	141	-	-	-	57,027	350	.56	.91	163	175	-	-	-	-
Warren.....	219	199	123	122	62	60	61	62	-	-	32	28,568	180	.58	.73	158	160	-	-	1	1
Washington.....	90	71	72	62	67	46	5	16	-	-	34	11,867	93	.83	.69	128	130	-	-	1	-
Criehaven Pl.....	10	7	3	4	3	4	-	-	-	-	-	780	6	.41	.85	130	130	-	-	-	-
Matineus Isle Pl.....	30	27	23	17	23	17	-	-	-	-	-	4,654	27	.70	.67	170	170	-	-	2	2
Muscle Ridge Pl.....	0	0	-	No school	-	-	maintained.	-	-	-	-	-	-	-	-	-	-	-	-	-	-
Total.....	3,617	3,583	2,215	2,170	667	577	1,007	1,018	541	575	238	581,921	3,563	.60	.81	163	-	-	-	42	14

TABLE No. I—LINCOLN COUNTY.

1	2	3	4	5	6	7	8	9	10	11	12	13	14	15	16	17	18	19	20	21	22
Alna.....	55	63	40	47	40	47	-	-	-	-	-	12,705	77	.72	.88	165	165	-	-	-	-
Boothbay.....	270	246	187	201	143	147	44	54	-	-	3	46,032	291	.75	.75	158	161	-	-	-	-
Boothbay Harbor.....	273	305	181	198	25	29	156	169	-	-	-	51,247	302	.65	.79	169	185	-	-	-	-
Bremen.....	87	96	82	78	82	78	-	-	-	-	6	9,920	64	.87	.40	155	155	-	-	4	4
Bristol.....	326	314	184	200	53	71	131	129	-	-	17	60,237	335	.60	.87	179	180	-	-	-	-
Damariscotta.....	77	88	49	47	10	12	39	35	-	-	10	13,556	73	.58	.76	185	185	-	-	1	-
Dresden.....	95	85	65	57	48	46	17	11	-	-	6	12,243	85	.67	.69	144	150	-	-	-	-
Edgecomb.....	67	52	49	29	49	29	-	-	-	-	8	8,564	59	.65	.75	145	150	-	-	-	-
Jefferson.....	172	126	111	81	67	56	44	25	-	-	43	20,719	138	.64	.71	150	150	-	-	1	1
Newcastle.....	135	149	93	104	61	62	32	42	-	-	19	23,595	143	.69	.72	165	165	-	-	-	-
Nobleboro.....	102	86	58	56	40	37	18	19	-	-	8	14,084	86	.60	.75	163	165	-	-	1	1
Somerville.....	63	37	43	27	43	27	-	-	-	-	-	3,894	35	.70	.50	112	130	-	-	-	-
Southport.....	66	54	30	26	30	26	-	-	-	-	3	8,121	52	.46	.92	156	160	-	-	-	-
Waldoboro.....	302	258	217	194	149	144	68	50	-	-	15	43,090	286	.73	.69	150	150	-	-	1	1
Westport.....	33	29	17	18	17	18	-	-	-	-	-	3,990	29	.56	.82	140	140	-	-	1	1
Whitefield.....	135	104	110	87	110	87	-	-	-	-	14	15,623	125	.82	.63	125	135	-	-	-	-
Wisasset.....	192	155	131	106	48	25	83	81	-	-	-	29,160	162	.68	.68	180	180	-	3	1	11
Monhegan Fl.....	8	23	7	21	7	21	-	-	-	-	-	2,100	14	.90	.50	150	150	-	-	-	-
Total.....	2,458	2,270	1,654	1,577	1,022	962	632	615	-	-	152	378,930	2,356	.68	.72	160	-	3	1	20	19

APPENDIX.

TABLE No. 1—OXFORD COUNTY.

TOWNS.	Number of persons in town between the ages of five and twenty-one years.		Number of different pupils registered in common schools from April 1, 1912, to April 1, 1913.		Number registered in rural schools.		Number registered in village schools.		Number registered in city schools.		Number conveyed at expense of town.	Aggregate attendance.	Average daily attendance for year.	Percentage of registration of all persons of school age.	Percentage of average attendance of pupils registered.	Average length in days of school year.	Number of days schools were maintained for year.	Number of compulsory school age attending private or parochial schools.	Number not of compulsory school age attending private or parochial schools.	Number of persons of compulsory school age not attending school regularly.	Number excused by school authorities from regular attendance.
	Boys.	Girls.	Boys.	Girls.	Boys.	Girls.	Boys.	Girls.	Boys.	Girls.											
1	2	3	4	5	6	7	8	9	10	11	12	13	14	15	16	17	18	19	20	21	22
Albany.....	56	66	34	49	34	49	-	-	-	-	19	6,477	51	.68	.61	127	130	-	-	-	-
Andover.....	91	100	74	60	25	21	49	39	-	-	11	17,784	114	.70	.85	156	160	-	-	-	-
Bethel.....	211	226	149	155	80	82	69	73	-	-	42	34,310	235	.69	.77	146	150	-	-	-	-
Brownfield.....	131	107	82	84	38	48	44	36	-	-	15	19,050	127	.69	.76	150	150	-	-	2	2
Buckfield.....	130	132	87	73	44	36	43	37	-	-	4	19,254	130	.61	.81	148	150	-	-	2	2
Byron.....	22	28	17	21	17	21	-	-	-	-	14	3,913	32	.76	.84	122	140	-	-	-	-
Canton.....	152	122	97	97	36	40	61	57	-	-	21	24,549	147	.70	.75	167	175	-	-	4	2
Denmark.....	64	62	34	46	34	46	-	-	-	-	10	9,268	58	.63	.72	159	160	4	-	-	-
Dixfield.....	149	142	103	83	41	19	62	64	-	-	20	27,408	157	.63	.84	174	180	-	-	-	-
Fryeburg.....	147	149	98	111	57	63	41	48	-	-	27	26,232	180	.70	.86	146	160	-	-	-	-
Gilead.....	30	29	24	22	-	-	24	22	-	-	4	3,150	23	.77	.50	37	140	-	-	5	5
Grafton.....	4	10	3	4	3	4	-	-	-	-	3	650	5	.50	.71	130	130	-	-	-	-
Greenwood.....	115	99	82	86	57	60	25	26	-	-	5	18,764	134	.78	.79	140	145	-	-	-	-
Hanover.....	23	10	15	5	7	2	8	3	-	-	-	2,705	18	.60	.90	147	147	-	-	-	-
Hartford.....	81	76	51	42	51	42	-	-	-	-	16	9,410	67	.59	.72	141	145	-	-	1	1
Hebron.....	92	69	62	60	62	60	-	-	-	-	3	14,075	99	.75	.81	143	145	-	-	2	-
Hiram.....	107	101	63	58	20	16	43	42	-	-	27	14,933	93	.58	.76	160	160	-	-	-	-
Lovell.....	96	65	64	46	64	46	-	-	-	-	43	13,020	84	.68	.76	155	155	-	-	-	-
Mason.....	13	7	8	4	8	4	-	-	-	-	-	1,078	7	.60	.58	154	155	-	-	1	-
Mexico.....	348	442	208	259	13	13	195	246	-	-	12	64,013	421	.59	.90	152	155	18	-	5	5

TABLE No. I—OXFORD COUNTY—CONCLUDED.

1	2	3	4	5	6	7	8	9	10	11	12	13	14	15	16	17	18	19	20	21	22
Newry.....	17	37	11	21	11	21	—	—	—	—	20	3,142	24	59	.75	131	135	—	—	1	1
Norway.....	428	364	206	218	56	62	150	156	—	—	22	59,597	380	53	.89	157	165	—	—	3	3
Oxford.....	163	154	86	76	34	30	52	46	—	—	15	20,841	130	51	.80	160	170	—	—	2	2
Paris.....	426	416	340	319	93	68	247	251	—	—	34	66,598	427	78	.64	156	160	—	—	2	2
Peru.....	133	104	85	69	63	49	22	20	—	—	9	20,130	122	64	.79	165	165	—	—	2	2
Porter.....	114	101	85	66	53	28	32	38	—	—	19	14,773	104	70	.68	142	145	—	—	5	5
Roxbury.....	48	52	29	44	29	44	—	—	—	—	1	6,825	39	73	.53	175	175	—	—	15	—
Rumford.....	892	978	591	489	74	54	517	435	—	—	29	159,639	923	57	.85	173	175	135	9	3	3
Stoneham.....	36	42	32	31	32	31	—	—	—	—	—	6,160	44	80	.69	140	140	—	—	—	—
Stow.....	19	30	15	21	15	21	—	—	—	—	—	4,426	29	73	.80	155	155	—	—	—	—
Sumner.....	112	91	64	67	34	52	30	15	—	—	22	14,347	109	64	.83	131	140	—	—	4	—
Sweden.....	36	45	25	35	25	35	—	—	—	—	4	6,524	51	74	.85	129	130	—	—	—	—
Upton.....	26	28	19	25	—	—	19	25	—	—	20	3,912	30	81	.68	130	130	5	—	2	1
Waterford.....	129	119	73	79	37	37	36	42	—	—	27	18,367	118	61	.77	155	155	—	—	2	2
Woodstock.....	105	96	83	81	54	60	29	21	—	—	19	14,506	98	81	.59	148	150	—	—	1	1
Lincoln Pl.....	22	9	19	7	19	7	—	—	—	—	26	2,817	16	83	.61	176	180	—	—	—	—
Magalloway Pl.....	17	6	18	9	18	9	—	—	—	—	9	2,800	17	1.17	.62	164	170	—	—	3	3
Milton Pl.....	27	32	13	15	13	15	—	—	—	—	2	2,856	20	.47	.71	140	140	—	—	1	1
Total.....	4,812	4,746	3,149	3,037	1,351	1,295	1,798	1,742	—	—	574	758,303	4,863	.64	.78	155	—	163	11	66	43

APPENDIX.

TABLE No. I—PENOBSCOT COUNTY.

Alton.....	35	32	31	20	31	20	—	—	—	—	2	4,740	32	.76	.62	149	150	—	—	—	—
Argyle.....	35	32	20	29	20	29	—	—	—	—	—	4,691	34	.73	.69	137	145	—	—	6	2
Bangor.....	2,980	3,127	1,646	1,643	125	120	—	—	1,521	1,523	12	528,168	2,964	.53	.90	177	180	707	182	41	—
Bradford.....	149	142	87	83	87	83	—	—	—	—	22	21,831	149	.58	.87	147	160	—	—	3	3
Bradley.....	105	81	82	60	66	43	16	17	—	—	—	19,332	104	.76	.73	185	185	—	—	15	—
Brewer.....	809	898	469	533	18	36	—	—	451	497	36	154,568	940	.58	.93	164	175	19	—	6	6
Burlington.....	56	42	45	34	45	34	—	—	—	—	—	7,397	49	.80	.62	150	150	—	—	—	—
Carmel.....	117	111	102	86	60	71	42	15	—	—	23	18,050	133	.82	.70	135	150	—	—	—	—
Carroll.....	94	74	64	55	64	55	—	—	—	—	—	11,695	90	.70	.75	129	130	—	—	—	—
Charleston.....	125	119	83	78	53	48	30	30	—	—	22	21,983	132	.65	.81	166	170	—	—	1	1

15

TABLE No. I.—PENOBSCOT COUNTY—CONTINUED.

TOWNS.	Number of persons in town between the ages of five and twenty-one years.		Number of different pupils registered in common schools from April 1, 1912, to April 1, 1913.		Number registered in rural schools.		Number registered in village schools.		Number registered in city schools.		Number conveyed at expense of town.	Aggregate attendance.	Average daily attendance for year.	Percentage of registration of all persons of school age.	Percentage of average attendance of pupils registered.	Average length in days of school year.	Number of days schools were maintained for year.	Number of compulsory school age attending private or parochial schools.	Number not of compulsory school age attending private or parochial schools.	Number of persons of compulsory school age not attending school regularly.	Number excused by school authorities from regular attendance.
	Boys.	Girls.	Boys.	Girls.	Boys.	Girls.	Boys.	Girls.	Boys.	Girls.											
1	2	3	4	5	6	7	8	9	10	11	12	13	14	15	16	17	18	19	20	21	22
Chester.....	55	42	48	39	48	39	—	—	—	—	—	7,743	55	89	.63	140	145	—	—	—	—
Clifton.....	36	29	26	26	26	26	—	—	—	—	3	5,201	40	80	.76	130	130	—	—	1	—
Corinna.....	159	160	96	92	67	59	29	33	—	—	8	22,630	146	58	.77	155	155	—	—	—	—
Corinth.....	119	139	83	85	66	62	17	23	—	—	56	17,285	117	65	.69	147	150	—	—	3	—
Dexter.....	491	576	308	316	50	54	258	262	—	—	33	85,911	507	58	.81	169	175	1	—	5	4
Dixmont.....	71	95	67	86	—	67	86	—	—	—	17	13,583	102	92	.66	132	140	—	—	1	—
East Millinocket.....	163	154	126	130	—	126	130	—	—	—	7	32,962	183	80	.71	180	190	—	—	—	—
Eddington.....	84	109	63	63	37	45	26	18	—	—	19	13,706	89	65	.70	154	154	—	—	—	—
Edinburg.....	3	7	3	7	3	7	—	—	—	—	—	1,080	8	1.00	.80	135	135	—	—	—	—
Enfield.....	153	158	108	107	30	26	78	81	—	—	19	24,270	163	69	.75	149	165	—	—	1	—
Etna.....	69	62	43	44	43	44	—	—	—	—	9	9,750	75	66	.86	130	130	—	—	—	—
Exeter.....	104	123	73	59	73	59	—	—	—	—	44	15,492	115	58	.87	134	140	—	—	2	2
Garland.....	115	111	79	72	79	72	—	—	—	—	33	14,024	98	66	.64	143	145	—	—	2	2
Glenburn.....	77	51	42	33	42	33	—	—	—	—	19	7,809	52	58	.69	150	160	—	—	—	—
Greenbush.....	81	59	57	40	36	26	21	14	—	—	8	9,513	75	67	.77	127	145	—	—	4	1
Greenfield.....	29	20	21	16	21	16	—	—	—	—	3	3,600	24	.75	.64	150	150	—	—	—	—
Hampden.....	298	320	215	205	100	85	115	120	—	—	45	50,868	324	67	.77	157	160	—	—	20	—
Hermion.....	161	189	109	133	109	133	—	—	—	—	10	26,623	181	69	.74	147	150	—	—	—	—
Holden.....	99	100	66	71	37	37	29	34	—	—	—	14,355	99	68	.72	145	145	—	—	—	—
Howland.....	74	69	50	54	6	6	44	48	—	—	7	13,030	88	.72	.84	147	170	—	—	—	—

TABLE No. I.—PENOBSCOT COUNTY—CONCLUDED.

	2	3	4	5	6	7	8	9	10	11	12	13	14	15	16	17	18	19	20	21	22
Hudson.....	51	59	46	40	31	29	15	11	—	—	7	9,201	59	.78	.68	155	155	—	—	—	—
Kenduskeag.....	56	60	42	46	—	42	46	—	—	—	25	8,161	54	.75	.61	152	160	—	—	1	—
Kingman.....	157	117	117	76	26	18	91	58	—	—	—	20,013	132	.70	.68	151	155	—	—	7	—
Lagrange.....	97	67	72	60	34	32	38	28	—	—	19	11,638	81	.80	.61	143	160	—	—	—	—
Lee.....	132	132	92	104	69	78	23	26	—	—	—	13,888	112	.74	.57	124	130	—	5	—	1
Levant.....	104	81	71	50	71	50	—	—	—	—	36	11,500	92	.65	.76	125	125	—	—	—	—
Lincoln.....	307	336	178	232	43	54	135	178	—	—	17	52,215	324	.63	.79	161	165	—	—	—	—
Lowell.....	30	55	26	36	23	28	3	8	—	—	—	5,460	42	.72	.67	130	130	—	—	—	—
Mattawankeag.....	92	79	64	65	10	12	54	53	—	—	—	18,628	110	.75	.85	169	180	—	—	—	—
Maxfield.....	15	11	10	5	10	5	—	—	—	—	—	1,396	9	.57	.60	150	150	1	—	3	—
Medway.....	90	79	60	53	60	53	—	—	—	—	—	13,095	97	.66	.85	135	135	—	—	—	—
Milford.....	142	142	80	82	17	18	63	64	—	—	14	21,425	123	.57	.75	174	175	—	—	14	—
Millinocket.....	545	531	353	379	—	—	353	379	—	—	—	97,473	590	.68	.80	165	185	—	—	—	—
Mt. Chase.....	43	49	17	20	17	20	—	—	—	—	—	3,576	24	.40	.64	149	150	—	—	—	—
Newburg.....	89	94	43	69	43	69	—	—	—	—	30	11,830	91	.61	.81	130	130	—	—	—	—
Newport.....	236	213	137	145	37	40	100	105	—	—	34	32,340	196	.62	.69	165	165	—	—	—	—
Old Town.....	1,059	990	512	448	38	29	—	—	474	419	36	149,060	831	.46	.86	180	180	260	64	32	24
Orono.....	536	546	366	379	8	7	358	372	—	—	55	100,428	591	.68	.79	170	180	—	—	—	22
Orrington.....	146	148	89	93	68	64	21	29	—	—	16	21,058	141	.61	.77	155	155	—	—	7	—
Passadumkeag.....	48	62	38	45	15	17	23	28	—	—	—	8,833	61	.75	.73	145	150	—	—	—	—
Patten.....	243	223	139	151	36	42	103	109	—	—	50	43,265	260	.62	.89	166	180	—	—	1	1
Plymouth.....	80	74	55	49	42	37	13	12	—	—	8	14,500	88	.67	.84	165	165	—	—	5	5
Prentiss.....	102	86	51	52	51	52	—	—	—	—	8	11,533	70	.54	.67	165	165	—	—	—	—
Springfield.....	84	71	22	48	22	48	—	—	—	—	—	7,980	57	.45	.81	140	145	—	—	—	—
Stetson.....	61	60	40	47	28	29	12	18	—	—	28	8,303	66	.71	.75	126	135	—	—	2	—
Veazie.....	61	63	51	53	—	—	51	53	—	—	—	10,470	60	.83	.57	175	180	—	—	—	—
Winn.....	130	107	103	79	34	28	69	51	—	—	9	25,174	142	.76	.78	177	180	—	—	—	—
Woodville.....	22	17	18	12	18	12	—	—	—	—	—	3,400	20	.76	.66	170	170	—	—	—	—
Drew Pl.....	38	38	30	19	30	19	—	—	—	—	—	5,576	41	.64	.83	136	145	—	—	—	—
Grand Falls Pl.....	10	6	6	6	6	6	—	—	—	—	—	980	8	.75	.66	130	130	—	—	—	—
Lakeville Pl.....	16	13	14	12	14	12	—	—	—	—	—	2,486	17	.89	.65	149	150	—	—	—	—
Seboeis Pl.....	16	14	11	7	11	7	—	—	—	—	—	1,632	11	.60	.61	148	150	—	—	—	—
Stacyville Pl.....	97	77	94	56	64	29	30	27	—	—	—	15,287	102	.86	.68	150	150	—	—	—	—
Webster Pl.....	21	21	7	12	7	12	—	—	—	—	—	1,678	11	.45	.57	150	150	—	—	—	—
Total.....	11,902	11,952	7,366	7,329	2,492	2,410	2,428	2,480	2,446	2,439	869	1,946,872	11,901	.61	.80	163	—	1,064	265	185	75

APPENDIX.

TABLE No. I.—PISCATAQUIS COUNTY.

Towns.	Number of persons in town between the ages of five and twenty-one years.		Number of different pupils registered in common schools from April 1, 1912, to April 1, 1913.		Number registered in rural schools.		Number registered in village schools.		Number registered in city schools.		Number conveyed at expense of town.	Aggregate attendance.	Average daily attendance for year.	Percentage of registration of all persons of school age.	Percentage of average attendance of pupils registered.	Average length in days of school year.	Number of days schools were maintained for year.	Number of compulsory school age attending private or parochial schools.	Number not of compulsory school age attending private or parochial schools.	Number of persons of compulsory school age not attending school regularly.	Number excused by school authorities from regular attendance.
	Boys.	Girls.	Boys.	Girls.	Boys.	Girls.	Boys.	Girls.	Boys.	Girls.											
1	2	3	4	5	6	7	8	9	10	11	12	13	14	15	16	17	18	19	20	21	22
Abbot.....	98	82	70	61	39	33	31	28	-	-	10	15,325	99	72	.75	155	155	-	-	-	-
Atkinson.....	75	79	44	49	44	49	-	-	-	-	40	9,112	65	60	.69	140	145	-	-	-	6
Blanchard.....	19	19	10	14	-	-	10	14	-	-	1	3,014	18	63	.75	167	170	-	-	-	-
Bowerbank.....	8	8	6	5	6	5	-	-	-	-	-	1,272	9	68	.81	141	150	-	-	-	-
Brownville.....	294	264	189	179	28	22	161	157	-	-	4	52,851	320	65	.86	165	180	1	-	1	1
Dover.....	235	235	226	198	93	90	133	108	-	-	22	55,412	314	90	.74	177	180	-	-	4	2
Foxcroft.....	214	228	152	202	25	32	127	170	-	-	17	43,015	266	80	.75	162	180	-	-	4	-
Greenville.....	239	234	150	171	-	-	150	171	-	-	26	42,978	263	67	.81	164	180	6	-	2	2
Guilford.....	220	210	145	153	36	28	109	125	-	-	7	36,305	229	69	.76	159	164	-	-	2	2
Medford.....	31	34	31	34	31	34	-	-	-	-	7	5,475	38	1.00	.58	144	145	-	-	10	-
Milo.....	366	358	228	223	41	37	187	186	-	-	7	68,222	396	62	.87	172	180	-	-	2	2
Monson.....	209	249	97	148	19	24	78	124	-	-	4	35,701	208	53	.84	172	175	-	-	-	-
Orneville.....	46	40	35	35	35	35	-	-	-	-	14	6,336	45	81	.64	141	155	-	-	11	1
Parkman.....	90	71	54	39	54	39	-	-	-	-	21	9,219	72	57	.77	128	130	-	-	-	-
Sangerville.....	192	183	140	152	57	61	83	91	-	-	17	26,613	187	77	.64	142	180	-	-	-	-
Sebec.....	85	79	67	61	49	43	18	18	-	-	12	13,650	91	78	.71	150	150	-	-	-	-
Shirlev.....	52	50	34	46	13	16	21	30	-	-	-	9,011	60	78	.75	150	150	-	-	3	1
Wellington.....	43	50	38	31	35	24	3	7	-	-	11	6,627	51	70	.73	130	130	-	-	-	-
Williamsburg.....	23	12	12	15	12	15	-	-	-	-	-	2,340	18	77	.66	130	150	-	-	9	-
Willimantic.....	45	35	26	29	26	29	-	-	-	-	-	5,836	42	68	.76	140	140	-	-	-	-

TABLE No. I—PISCATAQUIS COUNTY—CONCLUDED.

1	2	3	4	5	6	7	8	9	10	11	12	13	14	15	16	17	18	19	20	21	22
PLANTATIONS.																					
Barnard.....	12	19	9	15	9	15	—	—	—	—	—	2,406	16	.77	.66	150	160	17	6	—	—
Elliottsville.....	13	9	15	7	15	7	—	—	—	—	3	1,402	11	1.00	.50	123	125	3	—	—	—
Kingsbury.....	19	13	14	10	14	10	—	—	—	—	—	2,103	17	.75	.70	124	130	—	—	—	—
Lake View.....	27	26	23	22	—	—	23	22	—	—	—	5,354	29	.84	.64	180	180	—	—	—	—
Total.....	2,660	2,587	1,815	1,899	681	648	1,134	1,251	—	—	223	459,581	2,864	.70	.77	160	—	27	6	60	17

TABLE No. I—SAGADAHOC COUNTY.

Arrowsic.....	15	14	8	14	8	14	—	—	—	—	—	2,111	15	.75	.68	140	140	—	—	—	1	—
Bath.....	1,372	1,337	788	796	19	17	—	—	769	779	—	274,313	1,524	.58	.96	179	190	104	—	—	—	—
Bowdoin.....	159	115	83	95	83	95	—	—	—	—	—	21,160	149	.64	.83	142	155	—	—	—	—	—
Bowdoinham.....	178	155	85	93	45	47	40	46	—	—	—	24,386	149	.53	.83	163	170	4	—	—	6	3
Georgetown.....	88	80	59	68	59	68	—	—	—	—	17	13,796	97	.75	.76	144	150	—	—	—	55	—
Perkins.....	5	2	3	1	3	1	—	—	—	—	—	503	3	.57	.75	130	130	—	—	—	—	—
Phippsburg.....	168	156	117	99	79	67	38	32	—	—	—	24,640	140	.66	.64	176	180	—	—	—	—	—
Richmond.....	255	255	148	171	37	52	111	119	—	—	—	41,938	241	.62	.75	174	180	4	—	—	8	6
Topsham.....	338	305	183	176	108	102	75	74	—	—	20	46,239	289	.55	.80	160	180	19	—	—	18	12
West Bath.....	31	31	14	26	14	26	—	—	—	—	—	4,968	27	.64	.67	184	185	—	—	—	—	—
Woolwich.....	93	80	66	46	66	46	—	—	—	—	10	10,656	74	.64	.66	144	145	—	—	—	—	—
Total.....	2,702	2,530	1,554	1,585	521	535	264	271	769	779	99	464,710	2,708	.59	.86	171	—	131	—	88	21	—

APPENDIX.

TABLE No. I—SOMERSET COUNTY.

PUBLIC SCHOOLS.

Towns.	Number of persons in town between the ages of five and twenty-one years.		Number of different pupils registered in common schools from April 1, 1912, to April 1, 1913.		Number registered in rural schools.		Number registered in village schools.		Number registered in city schools.		Number conveyed at expense of town.	Aggregate attendance.	Average daily attendance for year.	Percentage of registration of all persons of school age.	Percentage of average attendance of pupils registered.	Average length in days of school year.	Number of days schools were maintained for year.	Number of compulsory school age attending private or parochial schools.	Number not of compulsory school age attending private or parochial schools.	Number of persons of compulsory school age not attending school regularly.	Number excused by school authorities from regular attendance.
	Boys.	Girls.	Boys.	Girls.	Boys.	Girls.	Boys.	Girls.	Boys.	Girls.											
1	2	3	4	5	6	7	8	9	10	11	12	13	14	15	16	17	18	19	20	21	22
Anson.....	327	342	228	220	44	45	184	175	-	-	72	47,542	284	.66	.63	167	170	-	-	7	-
Athens.....	96	120	54	91	38	72	16	19	-	-	8	15,120	112	.67	.77	135	135	-	-	4	-
Bingham.....	166	154	107	124	25	36	82	88	-	-	7	40,500	225	.72	.97	180	180	-	-	3	3
Cambridge.....	43	38	24	34	24	34	-	-	-	-	8	6,588	38	.71	.65	173	180	-	-	-	-
Canaan.....	100	121	79	94	57	61	22	33	-	-	21	14,191	111	.78	.64	128	135	-	-	-	-
Concord.....	41	52	31	37	31	37	-	-	-	-	11	7,650	51	.73	.75	150	150	-	-	1	-
Cornville.....	74	74	49	65	49	65	-	-	-	-	20	12,865	83	.77	.72	155	155	-	-	7	-
Detroit.....	49	44	44	43	30	30	14	13	-	-	8	8,160	48	.93	.55	170	170	-	-	12	-
Embsden.....	91	84	62	65	62	65	-	-	-	-	4	11,544	88	.72	.69	131	131	-	-	1	1
Fairfield.....	729	620	294	265	111	94	183	171	-	-	57	79,886	449	.41	.80	178	180	233	-	6	3
Harmony.....	95	97	60	75	32	43	28	32	-	-	11	15,730	121	.70	.89	130	155	-	-	-	-
Hartland.....	150	142	103	94	43	42	60	52	-	-	17	22,595	148	.67	.75	152	153	-	-	5	2
Madison.....	532	540	332	315	81	73	251	242	-	-	46	104,494	597	.60	.92	175	180	3	2	4	4
Mercer.....	62	59	47	40	34	33	13	7	-	-	11	8,755	70	.71	.80	125	140	-	-	-	-
Moscow.....	104	64	56	49	56	49	-	-	-	-	8	13,320	74	.62	.70	180	180	-	-	2	2
New Portland.....	116	116	57	68	15	29	42	39	-	-	25	12,985	98	.53	.78	132	135	-	-	1	1
Norridgewock.....	188	207	131	171	70	66	61	105	-	-	22	27,471	180	.76	.59	153	165	-	-	1	1
Palmyra.....	132	110	85	71	66	62	19	9	-	-	19	14,803	99	.64	.63	150	150	-	-	4	4
Pittsfield.....	320	344	239	229	47	39	192	190	-	-	46	53,978	327	.70	.69	165	170	3	-	3	3
Ripley.....	49	53	29	37	25	29	4	8	-	-	-	7,540	58	.64	.87	130	130	-	-	2	2

TABLE No. I—SOMERSET COUNTY—CONCLUDED.

1	2	3	4	5	6	7	8	9	10	11	12	13	14	15	16	17	18	19	20	21	22
St. Albans.....	132	142	71	83	50	53	21	30	—	—	18	16,188	123	.56	.79	132	132	—	—	1	1
Skowhegan.....	856	872	446	494	61	48	385	446	—	—	43	143,808	823	.54	.87	175	180	—	—	11	11
Smithfield.....	62	58	44	39	44	39	—	—	—	—	—	9,048	58	.69	.69	156	156	—	—	—	—
Solon.....	122	144	84	93	37	33	47	60	—	—	33	23,250	155	.66	.87	150	150	—	—	1	—
Starks.....	64	69	56	55	41	38	15	17	—	—	13	11,250	75	.83	.67	150	150	—	—	—	—
PLANTATIONS.																					
Bigelow.....	10	15	3	8	3	8	—	—	—	—	3	1,170	9	.44	.81	130	130	—	—	—	—
Brighton.....	50	45	23	19	23	19	—	—	—	—	20	3,642	28	.44	.66	130	130	—	—	—	—
Caratunk.....	45	35	17	23	1	6	16	17	—	—	—	4,640	29	.50	.72	160	160	—	—	3	—
Dead River.....	18	16	10	6	10	6	—	—	—	—	4	1,820	14	.47	.87	130	130	—	—	—	—
Dennistown.....	8	19	4	14	4	14	—	—	—	—	—	1,097	11	.66	.61	100	135	3	—	1	1
Flagstaff.....	22	26	16	16	—	—	16	16	—	—	2	4,872	28	.66	.87	174	180	—	—	—	—
Highland.....	10	8	9	6	9	6	—	—	—	—	14	1,393	11	.83	.73	130	130	—	—	—	—
Jackman.....	113	108	92	65	—	—	92	65	—	—	15	25,663	132	.71	.84	194	195	108	—	2	2
Lexington.....	36	28	24	16	24	16	—	—	—	—	10	4,118	32	.62	.80	128	130	—	—	—	—
Long Pond.....	42	47	31	31	31	31	—	—	—	—	—	5,962	54	.69	.87	111	165	—	—	—	—
Mayfield.....	7	4	7	4	7	4	—	—	—	—	2	1,395	9	1.00	.81	155	155	—	—	—	—
Moose River.....	37	35	28	19	6	4	22	15	—	—	19	6,145	36	.65	.76	170	180	1	—	2	—
Pleasant Ridge.....	11	11	9	8	9	8	—	—	—	—	—	1,870	15	.77	.88	124	130	—	—	—	—
The Forks.....	26	30	19	24	19	24	—	—	—	—	—	4,550	35	.76	.81	130	130	—	—	—	—
West Forks.....	38	25	10	23	—	—	10	23	—	—	15	4,108	26	.52	.78	158	165	—	—	1	—
Total.....	5,173	5,118	3,114	3,233	1,319	1,361	1,795	1,872	—	—	632	801,709	4,964	.61	.78	161	—	351	4	83	41

APPENDIX.

TABLE No. I—WALDO COUNTY.

TOWNS.	Number of persons in town between the ages of five and twenty-one years.		Number of different pupils registered in common schools from April 1, 1912, to April 1, 1913.		Number registered in rural schools.		Number registered in village schools.		Number registered in city schools.		Number conveyed at expense of town.	Aggregate attendance.	Average daily attendance for year.	Percentage of registration of all persons of school age.	Percentage of average attendance of pupils registered.	Average length in days of school year.	Number of days schools were maintained for year.	Number of compulsory school age attending private or parochial schools.	Number not of compulsory school age attending private or parochial schools.	Number of persons of compulsory school age not attending school regularly.	Number excused by school authorities from regular attendance.
	Boys.	Girls.	Boys.	Girls.	Boys.	Girls.	Boys.	Girls.	Boys.	Girls.											
1	2	3	4	5	6	7	8	9	10	11	12	13	14	15	16	17	18	19	20	21	22
Belfast.....	578	617	305	329	95	87	-	-	210	242	81	96,720	552	.53	.87	175	180	1	1	-	-
Belmont.....	44	46	43	46	43	46	-	-	-	-	3	6,336	44	.98	.49	144	145	-	-	1	1
Brooks.....	104	77	66	41	14	9	52	32	-	-	15	15,120	84	.59	.78	180	185	-	-	-	-
Burnham.....	118	103	79	94	55	72	24	22	-	-	4	14,991	107	.78	.61	141	141	-	-	-	-
Frankfort.....	157	127	107	96	38	33	49	63	-	-	22	20,798	140	.71	.68	149	150	-	-	-	-
Freedom.....	66	54	42	51	35	38	7	13	-	-	3	8,275	64	.77	.68	129	130	-	-	58	58
Islesboro.....	127	116	78	68	20	20	58	48	-	-	-	14,702	94	.60	.64	156	160	-	-	2	1
Jackson.....	53	55	41	35	25	29	16	6	-	-	4	7,146	55	.70	.72	130	135	-	-	-	-
Knox.....	71	60	44	39	44	39	-	-	-	-	7	9,543	64	.63	.77	149	150	-	-	1	1
Liberty.....	86	89	70	67	45	44	25	23	-	-	12	14,140	101	.78	.73	140	140	-	-	3	-
Lincolnvill.....	108	122	80	78	47	42	33	36	-	-	52	15,492	130	.68	.82	119	135	-	-	-	-
Monroe.....	96	111	60	75	47	63	13	12	-	-	28	12,392	92	.65	.68	135	150	-	-	-	-
Montville.....	105	97	78	67	78	67	-	-	-	-	32	12,466	92	.71	.63	135	135	-	-	3	-
Morrill.....	51	48	36	28	36	28	-	-	-	-	11	6,720	48	.64	.75	140	145	-	-	-	-
Northport.....	45	60	31	40	17	22	14	18	-	-	8	6,883	46	.67	.74	150	150	-	-	5	-
Palermo.....	98	81	59	67	59	67	-	-	-	-	22	12,058	93	.70	.73	130	130	-	-	-	-
Pro spect.....	76	77	58	48	43	40	15	8	-	-	-	10,941	90	.69	.84	121	130	-	-	-	-
Searsmont.....	100	92	72	59	35	20	37	39	-	-	14	16,244	116	.68	.88	140	140	-	-	-	-
Searsport.....	184	174	104	101	55	48	49	53	-	-	14	24,219	139	.60	.67	174	180	-	-	-	-
Stockton Springs.....	135	153	94	103	60	67	34	36	-	-	19	25,181	149	.68	.75	169	175	-	-	-	-

TABLE No. I—WALDO COUNTY—CONCLUDED.

1	2	3	4	5	6	7	8	9	10	11	12	13	14	15	16	17	18	19	20	21	22
Swanville.....	65	35	40	27	40	27	-	-	-	-	20	7,840	56	.67	.83	140	140	-	-	10	4
Thorndike.....	82	78	59	47	47	39	12	8	-	-	-	10,102	72	.66	6.	139	150	-	-	3	3
Troy.....	97	83	60	58	60	58	-	-	-	-	14	12,751	85	.65	.72	150	150	-	-	-	-
Unity.....	102	97	66	54	32	23	34	31	-	-	33	13,154	95	60	79	139	145	-	-	1	1
Waldo.....	69	64	43	40	43	40	-	-	-	-	6	8,320	64	.62	.77	150	150	-	-	-	-
Winterport.....	192	204	125	158	64	77	61	81	-	-	37	28,052	192	.71	.67	146	148	-	-	1	1
Total.....	2,989	2,920	1,940	1,916	1,197	1,145	533	529	210	242	461	430,592	2,864	.65	.74	150	-	1	1	99	70

TABLE No. I—WASHINGTON COUNTY.

Addison.....	154	132	107	85	89	78	18	7	-	-	10	21,293	147	.67	.76	145	145	-	-	6	4
Alexander.....	67	77	38	52	38	52	-	-	-	-	-	8,657	67	.62	.74	129	130	-	-	17	17
Baileyville.....	342	326	187	146	10	5	177	141	-	-	28	41,120	269	.49	.80	153	180	-	2	-	-
Baring.....	40	38	29	27	-	-	29	27	-	-	3	5,695	50	.71	.88	114	170	1	-	2	2
Beddington.....	5	6	5	3	-	-	5	3	-	-	-	1,057	8	.72	1.00	140	140	-	-	1	1
Brookton.....	38	38	24	25	5	10	19	15	-	-	-	4,949	34	.64	.69	141	150	-	-	-	-
Calais.....	963	1,273	637	580	42	32	48	28	547	520	14	161,683	944	.54	.77	171	180	108	-	32	3
Centerville.....	20	12	8	9	8	9	-	-	-	-	2	1,507	10	.53	.58	145	145	-	-	-	-
Charlotte.....	49	40	32	25	32	25	-	-	-	-	-	5,503	42	.64	.73	131	133	1	1	6	6
Cherryfield.....	242	226	146	149	41	36	105	113	-	-	22	38,379	239	.63	.81	160	160	-	-	-	-
Columbia.....	84	91	57	64	57	64	-	-	-	-	-	13,905	103	.69	.85	135	135	-	-	3	3
Columbia Falls.....	104	100	71	59	29	25	42	34	-	-	-	14,958	103	.63	.79	144	145	-	-	-	-
Cooper.....	36	33	27	30	27	30	-	-	-	-	8	5,489	42	.82	.73	130	130	-	-	-	-
Crawford.....	9	25	6	19	6	19	-	-	-	-	1	3,880	20	.73	.80	195	195	-	-	4	-
Cutler.....	91	93	65	72	-	-	65	72	-	-	-	14,686	112	.74	.81	131	135	-	-	-	-

APPENDIX.

TABLE No. I—WASHINGTON COUNTY—CONTINUED.

1	Towns.		Number of persons in town between the ages of five and twenty-one years.		Number of different pupils registered in common schools from April 1, 1912, to April 1, 1913.		Number registered in rural schools.		Number registered in village schools.		Number registered in city schools.		12	13	14	15	16	17	18	19	20	21	22				
	2	3	4	5	6	7	8	9	10	11																	
Danforth.....	195	217	162	162	46	49	116	113	—	—	—	27	38,108	214	.78	.66	178	180	—	—	—	—	—	—			
Deblois.....	11	11	9	8	9	8	—	—	—	—	—	—	1,853	13	.77	.76	142	142	—	—	—	—	—	—			
Dennysville.....	66	66	46	48	22	24	24	24	—	—	—	—	10,632	60	.71	.63	176	180	—	—	—	—	—	—			
East Machias.....	196	231	141	146	76	73	65	73	—	—	—	—	33,380	224	.67	.78	149	150	—	—	—	—	—	—			
Eastport.....	922	925	493	472	—	—	—	—	—	—	493	472	14	153,661	816	.52	.84	188	190	—	15	—	4	59	—	15	
Edmunds.....	112	99	90	62	90	62	—	—	—	—	—	—	16,565	122	.72	.80	135	135	—	—	—	—	—	—	—	—	
Forest City.....	17	11	11	5	—	—	—	—	—	—	—	—	1,780	12	.57	.75	153	155	—	—	—	—	—	—	—	—	
Harrington.....	131	125	83	86	51	57	32	29	—	—	—	7	21,750	150	.66	.88	145	145	—	—	—	—	—	2	—	—	2
Jonesboro.....	82	100	49	44	22	19	27	25	—	—	—	13	11,614	85	.51	.91	137	140	—	—	—	—	—	—	—	—	6
Jonesport.....	410	405	264	276	79	74	185	202	—	—	—	—	87,909	427	.66	.79	159	165	—	—	—	—	—	—	—	—	6
Lubec.....	618	631	386	411	161	181	225	230	—	—	—	—	127,561	684	.63	.85	186	190	—	—	—	—	—	—	—	—	2
Machias.....	319	324	210	301	31	39	179	262	—	—	—	9	68,400	380	.79	.74	180	180	—	—	—	—	—	—	—	—	—
Machiasport.....	170	198	99	143	69	107	30	36	—	—	—	10	26,845	182	.65	.75	147	150	—	—	—	—	—	—	—	—	—
Marion.....	18	13	7	7	7	7	—	—	—	—	—	—	1,408	11	.45	.78	128	130	—	—	—	—	—	—	—	—	—
Marshfield.....	32	12	25	11	25	11	—	—	—	—	—	—	3,404	26	.81	.72	130	130	—	—	—	—	—	—	—	—	—
Meddybemps.....	24	16	22	16	22	16	—	—	—	—	—	—	3,110	23	.95	.60	135	135	—	—	—	—	—	—	—	—	—
Milbridge.....	206	237	125	132	45	52	—	80	—	—	—	3	31,175	215	.58	.83	145	145	—	—	—	—	—	—	—	—	—
Northfield.....	17	11	16	9	16	9	—	—	—	—	—	—	2,591	17	.89	.68	150	150	—	—	—	—	—	—	—	—	—
Pembroke.....	233	267	164	170	75	85	—	85	—	—	—	—	41,475	235	.66	.70	176	180	—	—	—	—	—	—	—	—	—
Perry.....	137	160	100	112	100	112	—	—	—	—	—	7	22,950	153	.71	.72	150	150	—	—	—	—	—	—	—	—	—

PUBLIC SCHOOLS.

TABLE No. I—WASHINGTON COUNTY—CONCLUDED.

1	2	3	4	5	6	7	8	9	14	11	12	13	14	15	16	17	18	19	20	21	22
Princeton.....	220	169	139	119	33	29	106	90	—	—	5	37,757	224	.66	.86	168	180	—	—	—	—
Robbinston.....	121	135	93	83	69	59	24	24	—	—	—	16,917	107	.68	.60	158	170	—	—	—	—
Roque Bluffs.....	21	17	8	6	8	6	—	—	—	—	—	1,680	12	.36	.85	140	140	—	—	—	—
Steuben.....	112	131	74	76	59	66	15	10	—	—	1	17,280	128	.61	.85	135	135	—	—	1	1
Talmadge.....	14	12	11	9	11	9	—	—	—	—	7	1,812	14	.76	.70	130	130	—	—	—	—
Topsfield.....	54	33	35	23	23	17	12	6	—	—	—	5,803	43	.66	.74	135	135	—	—	—	—
Trescott.....	70	83	49	51	49	51	—	—	—	—	—	8,235	61	.65	.61	135	135	—	—	12	12
Vanceboro.....	82	93	49	58	2	8	47	50	—	—	1	16,500	103	.61	.96	160	180	—	—	—	—
Waite.....	22	20	30	17	30	17	—	—	—	—	—	4,407	32	1.11	.68	135	135	—	—	—	—
Wesley.....	34	35	23	24	23	24	—	—	—	—	1	4,473	32	.68	.68	139	150	—	—	11	1
Whiting.....	57	64	43	51	29	32	14	19	—	—	—	10,429	73	.77	.77	142	142	—	—	—	—
Whitneyville.....	46	28	30	16	—	—	30	16	—	—	—	5,522	36	.62	.78	151	155	—	—	—	—
PLANTATIONS.																					
Codyville.....	15	12	10	7	10	7	—	—	—	—	3	1,750	14	.62	.82	125	130	—	—	—	—
Grand Lake Stream.....	48	53	35	35	—	—	35	35	—	—	—	8,878	51	.69	.72	174	175	—	—	—	—
No. 14.....	10	21	9	12	9	12	—	—	—	—	10	1,805	13	.67	.61	145	145	—	—	—	—
No. 21.....	17	14	13	11	13	11	—	—	—	—	—	2,489	17	.77	.70	142	165	—	—	4	4
Total.....	7,103	7,489	4,592	4,564	1,698	1,718	1,854	1,854	1,040	992	218	1,174,669	7,199	.62	.78	163	—	134	10	230	105

APPENDIX.

TABLE No. I.—YORK COUNTY.

PUBLIC SCHOOLS.

Towns.	Number of persons in town between the ages of five and twenty-one years.		Number of different pupils registered in common schools from April 1, 1912, to April 1, 1913.		Number registered in rural schools.		Number registered in village schools.		Number registered in city schools.		Number conveyed at expense of town.	Aggregate attendance.	Average daily attendance for year.	Percentage of registration of all persons of school age.	Percentage of average attendance of pupils registered.	Average length in days of school year.	Number of days schools were maintained for year.	Number of compulsory school age attending private or parochial schools.	Number not of compulsory school age attending private or parochial schools.	Number of persons of compulsory school age not attending school regularly.	Number excused by school authorities from regular attendance.
	Boys.	Girls.	Boys.	Girls.	Boys.	Girls.	Boys.	Girls.	Boys.	Girls.											
1	2	3	4	5	6	7	8	9	10	11	12	13	14	15	16	17	18	19	20	21	22
Acton.....	53	56	39	61	39	61	—	—	—	—	5	10,130	74	.91	.74	136	150	—	—	—	—
Alfred.....	103	113	59	64	12	20	47	44	—	—	7	15,124	86	.56	.69	176	180	—	—	1	1
Berwick.....	270	292	164	174	43	36	121	138	—	—	11	43,712	261	.60	.77	168	180	—	—	—	—
Biddeford.....	3,377	3,363	622	559	108	99	—	—	514	460	5	170,416	1,045	.17	.88	163	185	1,895	103	180	—
Buxton.....	230	237	166	159	102	96	64	63	—	—	19	37,549	242	.69	.74	155	170	—	—	—	—
Cornish.....	133	131	76	82	17	9	59	73	—	—	—	20,052	113	.59	.71	177	180	—	—	—	2
Dayton.....	58	42	25	28	25	28	—	—	—	—	1	6,435	39	.53	.73	165	165	—	—	2	2
Eliot.....	186	191	118	116	75	70	43	46	—	—	—	32,900	188	.62	.80	175	180	4	—	—	1
Hollis.....	119	152	92	99	49	57	43	42	—	—	15	20,449	136	.70	.71	150	150	—	—	1	1
Kennebunk.....	412	375	297	271	39	30	258	241	—	—	—	72,902	409	.72	.72	178	185	1	—	7	7

TABLE No. I—YORK COUNTY—CONCLUDED.

1	2	3	4	5	6	7	8	9	10	11	12	13	14	15	16	17	18	19	20	21	22
Kennebunkport.....	333	284	258	190	136	108	122	82	--	--	13	56,504	331	.72	.73	171	180	--	--	--	--
Kittery.....	373	348	245	230	59	44	186	186	--	--	70	41,206	229	.65	.48	180	180	--	--	--	--
Lebanon.....	204	194	154	126	154	126	--	--	--	--	18	26,910	208	.70	.74	130	130	--	--	1	1
Limerick.....	111	115	78	86	41	44	37	42	--	--	13	16,540	106	.72	.64	155	155	--	--	6	5
Limington.....	104	106	78	77	78	77	--	--	--	--	28	14,279	108	.73	.69	133	140	--	--	3	3
Lyman.....	81	61	51	39	37	29	14	10	--	--	15	8,815	63	.63	.70	140	140	--	--	1	--
Newfield.....	69	82	41	41	--	--	41	41	--	--	35	7,830	58	.54	.70	135	135	--	--	2	--
North Berwick.....	225	237	160	158	49	42	111	116	--	--	18	41,198	248	.68	.77	166	180	--	--	2	1
Old Orchard.....	105	111	83	85	--	--	83	85	--	--	32	17,103	95	.77	.56	180	180	--	1	1	1
Parsonsfield.....	115	134	92	95	92	95	--	--	--	--	26	18,901	122	.75	.65	154	160	--	--	--	--
Saco.....	1,024	740	441	399	53	52	--	--	388	347	99	142,820	772	.47	.91	185	185	90	--	84	--
Sanford.....	1,499	1,692	560	573	43	38	517	535	--	--	48	165,858	942	.35	.83	176	180	474	93	34	26
Shapleigh.....	90	63	61	40	23	10	38	30	--	--	9	11,060	79	.66	.78	140	140	--	--	2	2
South Berwick.....	428	401	237	225	34	51	203	174	--	--	15	57,436	332	.55	.71	173	173	102	10	4	3
Waterboro.....	110	151	83	101	29	30	54	71	--	--	19	20,354	132	.70	.71	154	160	--	--	1	1
Wells.....	288	306	155	173	109	121	46	52	--	--	7	48,120	282	.55	.85	171	180	--	--	15	1
York.....	382	358	300	307	120	103	180	204	--	--	19	69,645	394	.82	.64	177	180	--	--	1	1
Total.....	10,482	10,335	4,735	4,558	1,566	1,476	2,267	2,275	902	807	547	1,194,248	7,094	.44	.76	168	--	2,566	207	351	59

APPENDIX.

TABLE No. I—SUMMARY.

Towns.	Number of persons in town between the ages of five and twenty-one years.		Number of different pupils registered in common schools from April 1, 1912, to April 1, 1913.		Number registered in rural schools.		Number registered in village schools.		Number registered in city schools.		Number conveyed at expense of town.	Aggregate attendance.	Average daily attendance for year.	Percentage of registration of all persons of school age.	Percentage of average attendance of pupils registered.	Average length in days of school year.	Number of compulsory school age attending private or parochial schools.	Number not of compulsory school age attending private or parochial schools.	Number of persons of compulsory school age not attending school regularly.	Number excused by school authorities from regular attendance.
	Boys.	Girls.	Boys.	Girls.	Boys.	Girls.	Boys.	Girls.	Boys.	Girls.										
1	2	3	4	5	6	7	8	9	10	11	12	13	14	15	16	17	19	20	21	22
Androscoggin.....	9,850	9,490	4,344	3,917	1,280	1,226	1,104	861	1,960	1,830	315	994,252	5,808	42	.70	171	2,818	381	416	268
Aroostook.....	13,678	13,114	8,748	8,911	5,353	5,386	3,395	3,525	—	—	1,046	2,149,335	13,058	65	.73	164	187	24	490	168
Cumberland.....	16,109	15,939	8,826	8,587	1,826	1,719	1,578	1,502	5,422	5,366	403	2,373,848	13,800	54	.79	172	835	146	236	192
Franklin.....	2,613	2,506	1,717	1,686	673	638	1,044	1,048	—	—	242	402,547	2,614	66	.76	153	83	15	37	29
Hancock.....	5,129	4,892	3,272	3,252	1,521	1,497	1,559	1,555	192	200	212	783,249	5,194	65	.79	180	6	—	70	39
Kennebec.....	8,368	8,476	4,889	4,894	1,460	1,413	1,156	1,182	2,273	2,299	952	1,242,344	7,302	58	.74	170	1,264	199	141	132
Knox.....	3,617	3,583	2,215	2,170	667	577	1,007	1,018	541	575	238	581,921	3,563	60	.81	163	—	—	42	14
Lincoln.....	2,458	2,270	1,654	1,577	1,022	962	632	615	—	—	152	378,930	2,356	68	.72	160	3	1	20	19
Oxford.....	4,812	4,746	3,149	3,037	1,351	1,295	1,798	1,742	—	—	574	758,303	4,863	64	.78	155	163	11	66	43
Penobscot.....	11,902	11,952	7,366	7,329	2,492	2,410	2,428	2,480	2,446	2,439	869	1,946,872	11,901	61	.80	163	1,064	265	185	75
Piscataquis.....	2,660	2,587	1,815	1,899	681	648	1,134	1,251	—	—	223	459,581	2,864	70	.77	160	27	6	60	17
Sagadahoc.....	2,702	2,530	1,554	1,585	521	535	264	271	769	779	99	464,710	2,708	59	.86	171	131	—	88	21
Somerset.....	5,173	5,118	3,114	3,233	1,319	1,361	1,795	1,872	—	—	632	801,709	4,964	61	.78	161	351	4	83	41
Waldo.....	2,989	2,920	1,940	1,916	1,197	1,145	533	529	210	242	461	430,592	2,864	65	.74	150	1	1	99	70
Washington.....	7,103	7,489	4,592	4,564	1,698	1,718	1,854	1,854	1,040	992	218	1,174,669	7,199	62	.78	163	134	10	230	105
York.....	10,482	10,335	4,735	4,558	1,566	1,476	2,267	2,275	902	807	547	1,194,248	7,094	44	.76	168	2,566	207	351	59
Total.....	109,645	107,947	63,930	63,115	24,627	24,006	23,548	23,580	15,755	15,529	7,183	16,137,110	98,152	58	.77	164	9,633	1,270	2,614	1,292

TABLE No. II.
COMMON SCHOOL STATISTICS.

Summary Showing Distribution of Pupils in Common Schools.

COUNTIES.	UNGRADED.		GRADE I.		GRADE II.		GRADE III.		GRADE IV.		GRADE V.		GRADE VI.		GRADE VII.		GRADE VIII.		GRADE IX.		GRADE X.		Number of pupils enrolled for more than one year in same grade.	
	Boys.	Girls.	Boys.	Girls.	Boys.	Girls.	Boys.	Girls.	Boys.	Girls.	Boys.	Girls.	Boys.	Girls.	Boys.	Girls.	Boys.	Girls.	Boys.	Girls.	Boys.	Girls.	Boys.	Girls.
1	2	3	4	5	6	7	8	9	10	11	12	13	14	15	16	17	18	19	20	21	22	23	24	25
Androscoggin.....	653	706	462	399	345	316	346	315	368	307	274	275	309	246	254	257	217	217	176	182	-	-	138	115
Aroostook.....	3,054	2,971	1,002	976	704	647	584	621	597	592	499	528	438	486	394	412	271	333	180	193	5	11	288	193
Cumberland.....	1,136	1,105	1,373	1,265	888	840	903	862	1,078	1,034	716	781	698	640	593	624	476	537	223	220	-	-	338	361
Franklin.....	523	507	137	121	143	113	136	119	132	121	114	97	124	129	105	97	58	68	77	77	-	1	46	30
Hancock.....	614	588	424	393	283	277	274	264	289	276	252	280	236	258	229	233	225	218	143	165	21	15	138	111
Kennebec.....	1,132	1,074	513	467	412	398	391	400	400	414	364	365	310	324	284	295	224	274	201	222	36	32	283	273
Knox.....	648	538	237	207	155	171	156	184	154	163	151	158	170	143	145	173	128	162	116	135	4	3	64	43
Lincoln.....	730	641	115	100	99	78	91	101	83	68	88	72	80	65	52	58	86	62	44	36	-	-	22	19
Oxford.....	989	971	349	305	223	225	261	272	243	233	211	206	227	199	145	141	152	151	105	104	-	-	81	62
Penobscot.....	1,765	1,749	1,120	1,039	636	689	639	619	601	611	511	531	479	487	474	503	381	383	259	296	-	-	294	231
Piscataquis.....	392	371	227	210	153	138	152	155	161	157	134	155	129	120	120	148	95	96	70	88	-	-	44	45
Sagadahoc.....	395	359	146	145	135	133	117	125	115	97	123	130	129	117	132	100	71	93	74	83	-	-	135	112
Somerset.....	628	576	448	463	290	232	259	283	302	299	253	250	227	251	190	198	150	176	116	157	-	-	88	78
Waldo.....	328	743	174	138	110	116	126	130	111	110	94	122	82	87	137	87	104	104	73	89	-	3	57	45
Washington.....	1,372	1,400	547	438	397	360	307	346	325	343	364	346	280	273	253	285	236	239	194	220	-	1	193	145
York.....	982	945	572	521	397	371	437	350	402	373	357	292	337	316	273	305	293	283	181	207	27	41	187	132
Total.....	15,831	15,244	7,846	7,187	5,429	5,164	5,179	5,146	5,361	5,198	4,505	4,588	4,255	4,141	3,780	3,916	3,167	3,386	2,223	2,479	93	107	2,396	1,895

APPENDIX.

TABLE No. III.
COMMON SCHOOL STATISTICS.

Showing Facts Regarding Teachers in Common Schools for Year Ending April 1, 1913.

ANDROSOGGIN COUNTY.

TOWNS.	NUMBER OF TEACHING POSITIONS.		NUMBER OF POSITIONS AS PRINCIPALS.		6	7	8	9	10	11	12	13	14	15	16	17	18	19	20
	2	3	4	5															
1	Filled by males.	Filled by females.	Filled by males.	Filled by females.	Number of different males employed as teachers.	Number of different females employed as teachers.	Number continued in the same school for the entire year.	Number having previous experience.	Per cent. of experienced teachers to whole number.	Number graduates of normal or training schools.	Number holding state certificates.	Number who have attended teachers' meetings.	Number who have attended summer schools.	Number who have been examined and certified as required by law	Average wages of male teachers per month.	Average wages of female teachers per week.	Average annual salaries of male teachers.	Average annual salaries of female teachers.	Average annual salaries of all teachers.
Auburn	3	61	1	--	4	61	58	65	1.00	41	30	65	4	65	\$155 56	\$13 40	\$1,400 04	\$432 40	\$527 28
Durham	3	15	--	--	4	20	6	20	.80	8	2	2	--	25	35 00	5 50	202 50	225 00	232 03
East Livermore	4	15	1	1	4	17	8	20	.85	10	7	2	5	21	52 24	10 80	470 16	283 50	407 94
Greene	--	8	--	--	--	9	--	9	1.00	--	1	1	--	9	8 72	8 72	--	276 08	276 08
Leeds	8	8	--	--	--	9	5	9	1.00	8	2	8	--	9	8 72	8 72	201 00	201 00	201 00
Lewiston	3	61	1	1	3	61	64	64	1.00	60	8	64	1	64	113 33	14 80	991 63	518 00	540 20
Lisbon	27	27	--	--	2	24	22	33	.81	6	8	26	--	36	74 43	10 74	689 87	371 44	382 74
Livermore	1	2	--	--	1	15	2	3	.81	2	2	6	--	10	32 00	8 00	243 00	259 00	258 50
Mechanic Falls	5	5	--	--	--	11	2	10	.80	2	2	11	--	11	8 00	8 00	247 50	251 00	258 00
Minor	1	6	--	--	2	11	3	9	.89	1	1	6	--	13	30 00	7 93	247 50	251 00	259 00

TABLE No. III—ANDROSCOGGIN COUNTY—CONCLUDED.

1	2	3	4	5	6	7	8	9	10	11	12	13	14	15	16	17	18	19	20
Poland.....	2	12	-	-	6	18	5	17	.70	1	-	11	-	22	\$37 78	\$9 20	\$311 68	\$303 60	\$304 75
Turner.....	2	12	-	-	2	17	10	13	.68	3	5	14	1	18	41 25	10 40	340 31	343 20	343 78
Wales.....	-	5	-	-	-	7	1	4	.57	2	2	4	1	7	-	8 67	-	260 00	260 06
Webster.....	1	4	-	-	1	8	2	9	1.00	2	2	7	2	9	60 00	9 50	540 00	342 00	381 60
Total.....	22	240	3	2	30	298	190	295	.89	135	72	259	15	325	\$70 43	\$11 72	\$614 65	\$405 56	\$423 12

TABLE No. III—AROOSTOOK COUNTY.

Amity.....	-	4	-	-	-	6	2	4	.66	1	1	-	-	6	-	\$8 16	-	\$277 44	\$277 44
Ashland.....	2	14	-	-	2	25	6	22	.81	6	12	25	3	27	\$43 00	10 30	\$387 00	370 80	372 82
Bancroft.....	-	4	-	-	2	9	-	8	.72	-	-	4	2	11	-	8 50	-	272 00	272 00
Benedicta.....	-	3	-	-	-	8	-	4	.50	-	-	-	-	8	-	9 17	-	265 93	265 93
Blaine.....	-	9	-	-	5	16	1	20	.95	6	20	21	1	21	-	10 15	-	365 40	365 40
Bridgewater.....	1	8	-	-	2	12	4	11	.78	4	11	13	2	14	52 00	10 20	468 00	367 20	378 40
Caribou.....	2	36	-	-	6	51	15	49	.85	16	15	52	7	57	44 26	9 56	354 08	305 92	308 45
Castle Hill.....	-	6	-	-	-	14	1	12	.85	2	5	14	3	14	-	9 25	-	277 50	277 50
Crystal.....	-	5	-	-	-	8	1	8	1.00	1	1	1	-	8	-	9 26	-	302 49	302 49
Dyer Brook.....	-	3	-	-	-	5	1	5	1.00	1	1	2	-	5	-	6 50	-	234 00	234 00
Eagle Lake.....	1	8	-	-	3	8	3	8	.72	9	1	3	4	11	49 33	10 00	419 30	340 00	348 81
Easton.....	-	12	-	-	1	19	5	20	1.00	8	8	18	3	20	-	10 92	-	393 12	393 12
Fort Fairfield.....	4	29	-	-	8	43	12	44	.86	19	18	47	9	51	50 61	10 43	455 49	375 48	385 17
Fort Kent.....	2	29	-	-	2	29	21	25	.80	16	18	20	21	31	35 00	8 14	280 08	260 48	261 74
Frenchville.....	4	11	-	-	7	13	11	14	.70	5	5	-	6	20	34 90	6 11	335 04	234 62	261 39
Grand Isle.....	1	11	-	-	2	18	4	17	.85	9	12	10	3	20	41 00	7 53	389 50	286 14	294 75
Haynesville.....	-	3	-	-	-	5	1	5	1.00	-	-	-	-	5	-	7 00	-	217 00	217 00
Hersey.....	-	3	-	-	-	4	2	4	1.00	-	-	-	-	4	-	7 10	-	184 60	184 60
Hodgdon.....	1	7	-	-	2	14	-	12	.85	2	7	9	3	16	42 00	10 25	378 00	369 00	370 12
Houlton.....	2	29	-	-	4	34	17	35	.92	22	33	38	2	38	73 33	11 99	659 97	431 64	443 14
Island Falls.....	-	10	-	-	-	12	8	12	1.00	6	7	4	-	12	-	11 13	-	400 68	400 68
Limestone.....	2	12	-	-	3	27	1	22	.73	10	8	30	3	30	51 20	9 67	460 80	378 12	389 93
Linneus.....	1	9	-	-	2	13	5	11	.73	-	-	-	-	15	40 00	9 22	300 00	276 60	278 94
Littleton.....	1	8	-	-	1	15	-	15	.93	2	1	-	2	16	44 00	10 35	374 00	351 90	354 35
Ludlow.....	1	4	-	-	1	7	-	7	.87	2	2	2	-	8	40 00	9 25	300 00	277 50	282 00

APPENDIX.

TAB LE No. III—AROOSTOOK COUNTY—CONTINUED.

TOWNS.	NUMBER OF TEACHING POSITIONS.		NUMBER OF POSITIONS AS PRINCIPALS.		Number of different males employed as teachers.	Number of different females employed as teachers.	Number continued in the same school for the entire year.	Number having previous experience.	Per cent. of experienced teachers to whole number.	Number graduates of normal or training schools.	Number holding state certificates.	Number who have attended teachers' meetings.	Number who have attended summer schools.	Number who have been examined and certified as required by law.	Average wages of male teachers per month.	Average wages of female teachers per week.	Average annual salaries of male teachers.	Average annual salaries of female teachers.	Average annual salaries of all teachers.	
	Filled by males.	Filled by females.	Filled by males.	Filled by females.																
1	2	3	4	5	6	7	8	9	10	11	12	13	14	15	16	17	18	19	20	
Madawaska.....	-	1	16	-	-	1	20	15	19	.95	9	17	2	21	\$28 00	\$6 08	\$259 00	\$224 96	\$226 96	
Mapleton.....	-	-	10	-	-	-	19	5	17	.89	7	11	19	19	-	9 42	-	282 60	282 60	
Mars Hill.....	-	-	14	-	-	2	24	2	22	.84	1	25	27	6	26	9 40	-	338 40	338 40	
Masardis.....	-	1	5	-	-	-	8	9	9	1.00	3	6	9	9	48 00	11 33	408 00	385 20	389 00	
Merrill.....	-	-	3	-	-	1	6	1	5	.83	-	4	5	2	6	10 06	-	462 76	462 76	
Monticello.....	-	1	8	-	-	3	11	1	13	.92	1	5	5	5	14	48 00	9 50	372 00	294 50	303 11
New Limerick.....	-	-	4	-	-	-	6	2	6	1.00	2	2	-	6	6	8 87	-	301 58	301 58	
New Sweden.....	-	-	9	-	-	-	17	3	15	.88	5	5	7	-	17	9 80	-	313 60	313 60	
Oakfield.....	-	1	7	-	-	1	13	2	14	1.00	3	5	4	4	14	39 11	10 47	322 65	345 51	342 65
Orient.....	-	-	3	-	-	-	3	1	2	.66	-	1	-	3	3	8 75	-	271 25	271 25	
Perham.....	-	-	7	-	-	1	14	1	13	.86	5	5	8	-	15	9 78	-	312 96	312 96	
Portage Lake.....	-	-	4	-	-	-	9	1	8	.88	4	6	8	2	9	11 37	-	386 58	386 58	
Presque Isle.....	-	-	34	-	-	1	55	15	54	.96	38	44	55	4	56	11 83	-	425 88	425 88	
St. Agatha.....	-	3	10	-	-	3	11	12	13	.92	3	10	10	3	14	30 00	6 00	285 00	241 15	241 15
Sherman.....	-	-	8	-	-	3	15	2	15	1.00	1	1	2	-	15	9 71	-	315 57	315 57	
Smyrna.....	-	-	4	-	-	-	7	-	6	.85	-	5	1	2	7	8 50	-	238 00	238 00	
Stockholm.....	-	-	4	-	-	-	5	1	5	1.00	1	3	5	1	5	12 58	-	440 30	440 30	

TABLE No. III—AROOSTOOK COUNTY—CONCLUDED.

	1	2	3	4	5	6	7	8	9	10	11	12	13	14	15	16	17	18	19	20
3 Van Buren.....	1	24	-	-	2	30	18	28	.87	10	19	32	5	32	\$60 50	\$7 34	\$605 00	\$293 60	\$306 05	
Washburn.....	1	12	-	-	3	20	8	21	.91	4	15	23	-	23	42 77	8 57	288 70	231 39	235 79	
Westfield.....	1	5	-	-	.2	9	2	10	.90	1	1	-	-	11	41 31	9 53	289 17	266 84	270 56	
Weston.....			No returns.																	
Woodland.....	1	10	-	-	4	15	1	16	.84	1	6	12	3	19	40 87	9 77	347 39	332 18	333 56	
PLANTATIONS.																				
Allagash.....	-	3	-	-	-	5	1	3	.60	-	-	-	-	1	5	-	8 36	-	267 52	267 52
Cary.....	1	2	-	-	-	4	1	4	.80	-	-	-	-	1	5	38 00	9 70	294 00	300 70	298 46
Caswell.....	1	4	-	-	-	4	9	1	.8	61	4	1	-	1	1	36 50	8 95	273 75	268 50	269 55
Chapman.....	-	5	-	-	-	10	-	10	1.00	-	1	-	-	2	10	-	8 87	-	248 36	248 36
Connor.....	2	4	-	-	-	2	8	3	1	.10	-	1	-	-	10	43 20	8 59	324 00	257 70	279 80
Cyr.....	1	5	-	-	-	1	7	6	.75	-	4	-	-	-	8	35 00	7 25	420 00	348 00	360 00
E.....	-	2	-	-	-	-	4	-	.50	-	-	-	-	3	3	-	8 08	-	250 48	250 48
Garfield.....	-	1	-	-	-	-	4	-	4	1.00	-	3	4	-	-	-	10 50	-	367 50	367 50
Glenwood.....	1	-	-	-	-	4	-	-	4	1.00	-	4	-	-	4	46 00	-	299 00	-	299 00
Hamlin.....	-	5	-	-	-	-	5	5	.80	-	2	-	-	-	5	-	7 30	-	284 70	284 70
Hammond.....	-	1	-	-	-	-	1	1	1.00	-	-	-	-	-	1	-	11 00	-	396 00	396 00
Macwahoc.....	-	2	-	-	-	-	2	2	1.00	-	1	-	-	-	2	-	7 50	-	262 50	262 50
Moro.....	-	3	-	-	-	-	6	-	.83	-	1	2	-	-	6	-	9 87	-	276 36	276 36
Nashville.....	-	2	-	-	-	-	4	-	.75	-	1	2	4	1	4	-	8 50	-	272 00	272 00
New Canada.....	-	5	-	-	-	-	5	4	.60	-	3	4	4	4	5	-	8 65	-	276 80	276 80
Oxbow.....	-	2	-	-	-	-	2	2	1.00	-	-	-	-	-	2	-	10 50	-	357 00	357 00
Reed.....	1	5	-	-	-	1	9	1	.90	-	1	3	10	2	10	36 00	9 00	324 00	324 00	324 00
St. Francis.....	-	6	-	-	-	-	6	5	6	1.00	3	3	6	6	6	-	9 45	-	313 42	313 42
St. John.....	1	3	-	-	-	1	3	3	4	1.00	2	2	4	4	4	40 00	8 12	300 00	243 50	257 70
Silver Ridge.....	-	1	-	-	-	-	2	-	.50	-	-	-	-	-	2	-	10 00	-	310 00	310 00
Wade.....	1	3	-	-	-	2	7	-	.88	-	2	4	9	-	9	37 50	8 38	253 12	226 26	232 97
Wallagrass.....	-	9	-	-	-	-	9	7	.88	-	2	3	7	-	9	-	7 46	-	223 80	223 80
Westmanland.....	-	1	-	-	-	-	1	1	1.00	-	-	-	-	-	1	-	10 00	-	300 00	300 00
Winterville.....	1	2	-	-	-	1	3	2	.75	-	1	-	-	3	4	30 00	6 25	255 00	212 50	226 66
Total.....		46	554	-	-	94	848	258	807	.85	271	408	613	155	929	\$42 78	\$9 36	\$367 14	\$320 61	\$324 18

TABLE No. III—CUMBERLAND COUNTY.

TOWNS.	NUMBER OF TEACHING POSITIONS.		NUMBER OF POSITIONS AS PRINCIPALS.		6	7	8	9	10	11	12	13	14	15	16	17	18	19	20
	Filled by males.	Filled by females.	Filled by males.	Filled by females.															
Baldwin	-	5	-	-	-	11	1	9	.81	2	5	4	-	11	-	\$7 51	-	\$247 83	\$247 83
Bridgton	-	17	-	-	-	27	7	21	.77	9	17	23	-	27	-	10 25	-	369 00	369 00
Brunswick	1	32	-	-	1	41	21	37	.88	13	8	34	4	42	\$66 67	10 65	\$600 03	383 40	389 96
Cape Elizabeth	-	6	-	-	-	6	6	6	1.00	-	1	6	-	6	-	12 00	-	432 00	432 00
Casco	-	8	-	-	-	13	4	11	.84	-	1	1	-	13	-	7 60	-	228 00	228 00
Cumberland	1	8	-	-	1	11	3	12	1.00	4	5	10	2	12	44 00	8 70	352 00	278 40	286 57
Falmouth	1	12	-	-	1	18	7	17	.89	8	7	18	3	19	44 00	8 90	363 00	293 70	299 03
Freeport	2	16	-	-	2	18	14	17	.85	3	7	18	-	20	56 00	8 56	490 00	299 60	320 75
Gorham	-	18	-	-	-	20	12	14	.70	14	10	20	2	20	-	10 66	-	383 76	383 76
Gray	-	8	-	-	-	10	5	9	.90	-	1	5	-	10	-	7 94	-	262 02	262 02
Harpwell	5	10	-	-	5	21	4	24	.92	8	6	25	1	26	41 62	10 67	343 36	352 11	349 19
Harrison	-	9	-	-	-	16	2	4	.25	3	4	13	-	16	-	8 81	-	308 35	308 35
Naples	-	7	-	-	1	10	4	7	.63	-	1	1	-	11	-	7 50	-	225 00	225 00
New Gloucester	1	9	-	-	1	14	-	10	.66	3	2	9	-	15	40 00	8 75	320 00	280 00	284 00
North Yarmouth	-	4	-	-	-	7	-	4	.57	3	7	4	-	7	-	9 56	-	344 16	344 16

TABLE No. III—CUMBERLAND COUNTY—CONCLUDED.

1	2	3	4	5	6	7	8	9	10	11	12	13	14	15	16	17	18	19	20	
Otisfield	-	6	-	-	-	11	2	6	.54	-	-	-	-	11	-	\$7 56	-	\$226 80	\$226 80	
Portland	12	237	4	7	12	238	250	250	1.00	250	69	250	-	11	250	\$168 65	16 07	\$1,560 01	594 59	641 11
Pownal	2	6	-	-	2	10	2	10	.85	-	2	11	1	12	32 50	8 00	268 12	264 00	265 03	
Raymond	-	5	-	-	-	8	2	7	.87	3	2	3	1	8	-	9 30	-	306 90	306 90	
Scarboro	-	12	-	-	-	16	9	14	.87	5	9	13	-	16	-	8 87	-	319 32	319 32	
Sebago	1	5	-	-	1	11	1	4	.33	-	2	3	-	12	28 00	7 00	203 00	203 00	203 00	
South Portland	1	50	1	-	1	52	44	41	.77	16	5	53	-	53	91 66	11 50	824 94	414 00	422 05	
Standish	2	10	-	-	2	18	5	13	.65	10	10	20	-	20	41 36	9 08	341 22	299 64	306 57	
Westbrook	3	31	-	-	3	32	29	35	1.00	28	6	35	1	35	130 50	13 32	1,174 95	479 52	540 88	
Windham	2	14	-	-	4	22	9	22	.84	8	11	3	6	26	55 33	9 86	456 47	325 38	341 76	
Yarmouth	1	16	-	-	1	18	10	17	.89	3	14	18	2	19	72 00	9 50	594 00	313 50	330 00	
Total	35	561	5	7	38	679	457	621	.86	393	212	599	25	717	\$96 57	\$12 60	\$866 58	\$452 56	\$476 89	

TABLE No. III—FRANKLIN COUNTY.

Avon	-	5	-	-	-	7	2	5	.71	-	-	-	1	7	-	\$7 50	-	\$210 00	\$210 00
Carthage	-	4	-	-	1	7	-	6	.75	-	-	2	1	8	-	7 68	-	207 36	207 36
Chesterville	1	6	-	-	1	11	1	6	.50	1	1	11	-	12	\$32 00	8 25	\$256 00	264 00	262 85
Eustis	1	6	-	-	2	8	1	10	1.00	1	-	8	-	10	65 00	10 88	617 50	413 44	442 59
Farmington	1	18	-	-	1	29	6	23	.76	9	14	23	-	30	64 00	10 08	560 00	352 80	363 70
Freeman	-	6	-	-	-	13	-	6	.46	-	-	-	-	13	-	6 84	-	184 68	184 68
Industry	1	6	-	-	1	10	1	9	.81	1	2	2	-	11	52 00	7 82	364 00	204 96	227 68
Jay	3	18	-	-	7	25	11	30	.93	10	4	21	1	32	56 00	10 03	462 00	330 99	349 70
Kingfield	-	6	-	-	-	8	4	7	.87	-	2	3	-	8	-	9 15	-	311 10	311 10
Madrid	-	4	-	-	-	6	2	4	.66	-	-	-	-	6	-	8 38	-	243 02	243 02
New Sharon	-	9	-	-	-	12	5	7	.58	4	1	4	1	12	-	7 50	-	195 00	195 00
New Vineyard	1	4	-	-	2	10	1	9	.75	2	3	6	-	12	46 00	9 30	345 00	279 00	292 20
Phillips	1	10	-	-	1	16	4	10	.58	-	-	-	8	12	76 33	10 06	610 64	321 92	348 16
Rangley	-	8	-	-	-	13	5	7	.53	-	4	4	-	13	-	10 62	-	382 32	382 32
Salem	-	2	-	-	-	2	1	2	1.00	-	-	-	-	2	-	8 10	-	251 10	251 10

APPENDIX.

TABLE No. III—FRANKLIN COUNTY—Continued.

TOWNS.	NUMBER OF TEACHING POSITIONS.		NUMBER OF POSITIONS AS PRINCIPALS.		1	2	3	4	5	6	7	8	9	10	11	12	13	14	15	16	17	18	19	20	
	Filled by males.	Filled by females.	Filled by males.	Filled by females.																					
Strong	-	5	-	-	1	6	4	6	85	3	4	6	7	3	4	4	6	1	7	-	9	-	-	\$329 80	\$329 80
Tentle	-	4	-	-	-	5	3	3	60	3	4	4	5	3	4	4	4	1	5	-	7	-	-	\$201 50	\$201 50
Weld	2	4	-	-	-	8	2	2	1.00	3	8	8	10	10	7	8	8	1	10	\$34 00	7 75	\$221 00	\$296 95	\$211 64	
Wilson	-	14	-	-	-	24	4	4	.87	6	7	23	24	9	23	1	1	1	24	-	9 48	-	-	\$331 80	\$331 80
PLANTATIONS																									
Copin	-	1	-	-	-	3	-	-	1.00	1	-	-	2	2	-	-	-	-	2	41	33	268	64	290 10	290 10
Dallas	-	1	-	-	-	2	-	-	.83	5	-	-	3	9	67	-	-	-	3	68	8 68	251	68	250 16	250 16
Lange	-	2	-	-	-	3	-	-	1.00	3	-	-	2	3	1	-	-	-	3	32	00	212	16	212 16	212 16
Rauzeley	1	1	-	-	-	3	-	-	1.00	4	1	1	4	4	1	-	-	-	4	32	00	288	00	288 00	288 00
Sandy River	-	1	-	-	-	3	-	-	.66	2	-	-	2	10	00	-	-	-	3	10	00	300	00	300 00	300 00
Total	13	145	-	-	24	234	58	198	.76	49	43	126	14	252	\$49 59	\$9 13	\$318 29	\$298 53	\$301 89						

TABLE No. III—HANCOCK COUNTY.

1	2	3	4	5	6	7	8	9	10	11	12	13	14	15	16	17	18	19	20
Amherst	2	3	-	-	2	3	2	4	.80	-	-	-	-	5	\$36 00	\$4 25	\$297 00	\$140 25	\$202 95
Aurora	-	1	-	-	1	1	-	2	1.00	-	-	-	-	2	-	8 00	-	208 00	208 00
Bluehill	1	14	-	-	1	17	13	11	.61	2	17	9	2	18	56 00	8 16	420 00	244 80	256 48
Brooklin	2	4	-	-	3	7	-	10	1.00	2	10	3	-	10	44 48	10 85	333 60	325 50	328 20
Brooksville	1	10	-	-	2	16	3	17	.94	4	8	1	-	18	49 32	8 18	345 24	229 04	239 60
Bucksport	-	16	-	-	-	30	6	28	.93	4	4	-	-	30	-	10 83	-	368 22	368 22
Castine	-	6	-	-	-	8	3	8	1.00	4	7	-	2	8	-	10 82	-	389 52	389 52
Cranberry Isles	-	5	-	-	-	8	2	8	1.00	3	4	-	-	8	-	9 50	-	285 00	285 00
Dedham	-	5	-	-	-	10	1	7	.70	-	1	4	-	3	-	7 20	-	201 60	201 60
Deer Isle	-	17	-	-	-	19	15	19	1.00	1	12	19	2	19	-	10 00	-	310 00	310 00
Eastbrook	-	-	No returns		-	-	-	-	-	-	-	-	-	-	-	-	-	-	-
Eden	5	30	-	1	7	41	18	45	.93	29	29	48	2	32	77 86	13 30	661 80	452 20	482 14
Ellsworth	1	22	-	-	2	23	22	21	.84	1	23	-	4	25	36 00	8 82	270 00	264 60	264 83
Franklin	1	10	-	-	4	14	2	15	.83	2	7	12	2	18	45 20	8 65	339 00	259 50	266 72
Gouldsboro	2	9	-	-	3	19	1	18	.81	6	11	7	-	22	32 69	9 62	245 17	288 60	280 70
Hancock	2	5	-	-	4	6	4	10	1.00	2	2	-	-	10	44 00	9 00	319 00	261 00	277 57
Isle au Haut	-	2	-	-	-	3	-	3	1.00	1	2	-	-	3	-	10 00	-	350 00	350 00
Lamoine	-	4	-	-	-	7	2	7	1.00	1	3	-	3	-	-	8 98	-	298 58	298 58
Mariaville	-	2	-	-	-	3	1	3	1.00	2	-	-	-	3	-	6 30	-	163 80	163 80
Mt Desert	-	15	-	-	-	25	6	25	1.00	10	12	25	2	25	-	12 66	-	430 44	430 44
Orland	-	10	-	-	-	15	4	12	.80	3	4	4	2	15	-	9 25	-	277 50	277 50
Otis	-	1	-	-	-	1	1	1	1.00	1	2	-	-	1	-	5 00	-	130 00	130 00
Penobscot	-	10	-	-	-	11	7	10	.90	3	11	5	5	11	-	8 54	-	239 12	239 12
Sedgwick	2	7	-	-	2	9	7	10	.90	1	11	6	1	11	38 60	10 27	289 50	308 10	303 96
Sorrento	-	1	-	-	1	1	-	2	1.00	1	1	2	-	2	-	12 00	-	384 00	384 00
Southwest Harbor	1	6	-	-	2	10	2	12	1.00	5	5	12	1	12	46 00	12 08	414 00	434 88	431 89
Stonington	-	9	-	-	-	11	8	11	1.00	3	9	11	3	11	-	10 00	-	350 00	350 00
Sullivan	1	9	-	-	1	17	2	16	.88	4	10	8	1	17	32 00	9 91	256 00	317 12	311 00
Surry	1	5	-	-	1	8	3	9	1.00	-	6	6	-	9	36 00	8 50	270 00	255 00	257 50
Swan's Island	2	5	-	-	3	7	4	10	1.00	-	2	2	1	10	53 64	9 58	402 30	287 40	320 22
Tremont	1	10	-	-	2	17	2	19	1.00	2	7	19	2	19	40 00	10 00	280 00	280 00	280 00
Trenton	1	2	-	-	1	5	-	4	.66	-	4	1	-	6	40 00	9 31	270 00	251 43	257 62
Verona	-	2	-	-	-	2	2	2	1.00	-	-	-	-	2	-	6 75	-	280 90	280 90

APPENDIX.

TABLE No. III—HANCOCK COUNTY—CONCLUDED.

TOWNS.	NUMBER OF TEACHING POSITIONS.		NUMBER OF POSITIONS AS PRINCIPALS.		Number of different males employed as teachers.	Number of different females employed as teachers.	Number continued in the same school for the entire year.	Number having previous experience.	Per cent. of experienced teachers to whole number.	Number graduates of normal or training schools.	Number holding state certificates.	Number who have attended teachers' meetings.	Number who have attended summer schools.	Number who have been examined and certified as required by law.	Average wages of male teachers per month.	Average wages of female teachers per week.	Average annual salaries of male teachers.	Average annual salaries of female teachers.	Average annual salaries of all teachers.
	Filled by males.	Filled by females.	Filled by males.	Filled by females.															
1	2	3	4	5	6	7	8	9	10	11	12	13	14	15	16	17	18	19	20
Waltham.....	-	2	-	-	-	3	1	3	1.00	1	1	2	-	3	-	\$9 00	-	\$234 00	\$234 00
Winter Harbor.....	-	3	-	-	-	5	1	5	1.00	3	5	3	-	5	-	11 49	-	413 64	413 64
PLANTATIONS																			
Great Pond.....	-	1	-	-	-	1	-	-	-	-	-	-	-	1	-	7 55	-	166 10	166 10
Long Island.....	-	1	-	-	-	2	-	1	.50	-	-	-	-	2	-	11 50	-	299 00	299 00
Moose Hill.....	1	-	-	-	2	-	-	-	-	1	-	-	-	2	\$28 00	-	\$182 00	182 00	
No 8.....	-	1	-	-	-	1	1	1	1.00	-	-	-	-	1	-	8 50	-	221 00	221 00
Total.....	27	265	1	-	44	386	147	389	.90	101	228	212	32	406	\$48 13	\$9 97	\$375 12	\$315 34	\$320 86

TABLE No. III—KENNEBEC COUNTY.

Albion.....	1	8	-	-	1	12	4	11	.84	1	6	13	2	13	\$34 00	\$8 02	\$255 00	\$240 60	\$242 20
Augusta.....	2	55	2	-	2	55	55	52	.91	25	22	57	3	57	102 25	12 49	971 37	474 62	492 04
Belgrade.....	-	9	-	-	-	16	2	15	.93	3	3	7	1	16	-	8 06	-	225 68	225 68
Benton.....	1	9	-	-	1	16	4	14	.82	2	7	17	-	16	36 00	8 80	288 00	281 60	282 24
Chelsea.....	-	9	-	-	-	15	4	13	.86	-	2	-	-	15	-	8 29	-	248 70	248 70

TABLE No. III—KENNEBEC COUNTY—CONCLUDED.

1	2	3	4	5	6	7	8	9	10	11	12	13	14	15	16	17	18	19	20
China.....	-	10	-	-	-	18	2	17	.94	2	8	13	-	18	-	\$8 73	-	\$253 17	\$253 17
Clinton.....	-	1	9	-	-	1	15	3	.93	2	4	16	-	16	\$47 00	8 90	\$423 00	320 40	330 66
Farmingdale.....	-	-	6	-	-	-	9	4	.88	2	2	4	-	8	-	10 00	-	360 00	360 00
Fayette.....	-	-	6	-	-	1	11	2	.91	-	1	3	-	12	-	8 81	-	290 73	290 73
Gardiner.....	-	2	26	1	1	2	31	22	.96	12	4	32	-	33	91 11	12 06	842 76	444 00	472 48
Hallowell.....	-	-	14	-	-	-	17	7	.70	8	7	17	-	17	-	10 26	-	369 36	369 36
Litchfield.....	-	2	6	-	-	2	12	4	.85	1	-	-	-	14	30 00	7 22	240 00	231 20	233 40
Manchester.....	-	-	5	-	-	-	7	1	.71	-	3	4	-	7	-	9 50	-	332 50	332 50
Monmouth.....	-	-	10	-	-	-	13	7	.84	2	2	9	-	13	-	8 49	-	271 68	271 68
Mt. Vernon.....	-	-	7	-	-	-	14	-	.85	3	2	5	-	14	-	8 80	-	272 80	272 80
Oakland.....	-	-	12	-	-	-	14	9	.92	5	5	13	-	14	-	10 00	-	360 00	360 00
Pittston.....	-	-	9	-	-	-	10	8	.90	2	2	7	-	10	-	8 00	-	240 00	240 00
Randolph.....	-	-	5	-	-	-	5	5	1.00	3	4	-	-	5	-	11 40	-	410 40	410 40
Readfield.....	-	-	8	-	-	-	13	4	.92	-	6	7	-	13	-	8 75	-	271 25	271 25
Rome.....	-	-	.6	-	-	-	10	4	.70	-	-	-	-	10	-	7 37	-	221 10	221 10
Sidney.....	-	-	10	-	-	-	17	4	.94	-	2	6	-	16	-	8 00	-	224 00	224 00
Vassalboro.....	-	-	11	-	-	-	16	5	.87	6	9	14	-	16	-	10 00	-	340 00	340 00
Vienna.....	-	-	4	-	-	-	9	1	.77	3	1	5	-	9	-	7 63	-	221 27	221 27
Waterville.....	-	-	49	-	3	-	58	36	.89	16	20	58	-	58	-	12 99	-	467 64	467 64
Wayne.....	-	-	4	-	-	-	7	2	.85	1	2	3	-	7	-	9 13	-	273 90	273 90
West Gardiner.....	-	-	8	-	-	-	15	1	.66	2	2	7	-	15	-	7 10	-	220 10	220 10
Windsor.....	-	1	5	-	-	1	6	1	1.00	1	2	2	-	7	32 00	8 00	248 00	248 00	248 00
Winslow.....	-	2	15	-	-	2	26	7	.89	5	12	28	-	26	38 00	9 76	332 50	341 60	340 53
Winthrop.....	-	-	14	-	-	-	22	5	.90	5	5	22	-	22	-	9 53	-	343 08	343 08
Unity Pl.....	-	-	1	-	-	-	3	-	.66	-	-	-	-	3	-	7 42	-	192 92	192 92
Total.....	-	12	350	3	4	13	492	213	.88	116	155	369	15	500	\$55 98	\$10 27	\$498 94	\$355 94	\$360 66

APPENDIX.

TABLE No. III—KNOX COUNTY.

TOWNS.	NUMBER OF TEACHING POSITIONS.		NUMBER OF POSITIONS AS PRINCIPALS.		Number of different males employed as teachers.	Number of different females employed as teachers.	Number continued in the same school for the entire year.	Number having previous experience.	Per cent. of experienced teachers to whole number.	Number graduates of normal or training schools.	Number holding state certificates.	Number who have attended teachers' meetings.	Number who have attended summer schools.	Number who have been examined and certified as required by law.	Average wages of male teachers per month.	Average wages of female teachers per week.	Average annual salaries of male teachers.	Average annual salaries of female teachers.	Average annual salaries of all teachers.
	Filled by males.	Filled by females.	Filled by males.	Filled by females.															
1	2	3	4	5	6	7	8	9	10	11	12	13	14	15	16	17	18	19	20
Appleton.....	-	10	-	-	-	10	4	9	.90	3	4	4	-	.10	-	\$7 25	-	\$210 25	\$210 25
Camden.....	2	13	-	-	3	18	8	17	.80	13	13	21	-	21	\$78 15	13 36	\$722 88	494 36	524 83
Cushing.....	1	5	-	-	1	10	1	11	1.00	-	7	-	-	11	28 00	7 30	210 00	219 00	217 50
Friendship.....	2	5	-	-	3	8	3	6	.54	1	2	-	-	11	48 00	9 00	372 00	279 00	305 57
Hope.....	-	4	-	-	-	6	3	6	1.00	-	2	4	-	6	-	7 42	-	252 28	252 28
Hurricane Isle.....	-	2	-	-	-	3	-	3	1.00	2	3	3	-	3	-	11 41	-	387 94	387 94
North Haven.....	-	4	-	-	-	5	3	4	.80	3	3	3	-	5	-	8 20	-	246 00	246 00
Rockland.....	1	31	-	-	2	33	30	35	1.00	11	8	35	-	35	105 40	13 50	974 95	499 50	514 35
Rockport.....	1	12	-	-	1	14	7	15	1.00	3	2	15	-	15	64 00	9 61	592 00	355 57	373 75
St George.....	3	12	-	-	4	22	2	20	.76	3	-	-	-	26	39 00	7 00	292 50	210 00	226 50
South Thomaston.....	-	9	-	-	1	11	8	8	.66	6	5	9	-	12	-	8 75	356 25	262 50	271 87
Thomaston.....	1	12	-	-	-	15	9	9	.93	9	13	15	-	15	47 50	10 46	-	387 02	387 02
Union.....	-	10	-	-	-	14	4	12	.85	1	4	5	-	14	-	7 53	-	225 90	225 90
Vinalhaven.....	-	14	-	-	-	22	6	18	.81	16	-	-	-	22	-	11 28	-	394 80	394 80
Warren.....	-	14	-	-	2	20	4	15	.68	3	9	15	-	22	-	7 54	-	241 28	241 28

TABLE No. III—KNOX COUNTY—CONCLUDED.

1	2	3	4	5	6	7	8	9	10	11	12	13	14	15	16	17	18	19	20
Washington.....	1	6	-	-	4	11	1	13	.86	5	3	-	-	15	\$32 00	\$7 50	\$208 00	\$195 00	\$196 85
Criehaven Pl.....	-	1	-	-	-	1	1	1	1.00	1	1	1	-	1	-	7 50	-	195 00	195 00
Matineus Isle Pl.....	-	1	-	-	-	2	-	2	1.00	-	2	-	-	2	-	12 23	-	415 82	415 82
Muscle Ridge Pl.....	-	No school	maintained.	-	-	-	-	-	-	-	-	-	-	-	-	-	-	-	-
Total.....	12	165	-	-	21	225	94	209	.85	81	74	134	4	246	\$53 85	\$9 93	\$450 70	\$339 46	\$347 00

TABLE No. III—LINCOLN COUNTY.

Alna.....	1	5	-	-	1	5	4	6	1.00	4	-	4	2	6	\$30 00	\$7 00	\$247 50	\$231 00	\$233 75
Boothbay.....	4	9	-	-	6	12	7	16	.88	2	3	7	2	18	45 00	9 17	363 21	295 55	316 36
Boothbay Harbor.....	-	12	-	-	-	16	8	15	.93	2	6	14	2	16	-	10 29	-	380 73	380 73
Bremen.....	-	4	-	-	-	7	1	7	1.00	1	1	7	-	7	-	7 62	-	236 22	236 22
Bristol.....	4	14	-	-	7	19	5	23	.88	12	6	25	6	26	47 38	8 61	426 42	309 96	335 84
Damariscotta.....	-	3	-	-	-	4	2	3	.75	1	2	3	-	4	-	11 55	-	427 35	427 35
Dresden.....	-	6	-	-	1	7	5	7	.87	-	2	-	-	8	-	8 50	-	255 00	255 00
Edgecomb.....	-	4	-	-	1	6	2	7	1.00	5	1	3	-	7	-	9 41	-	301 12	301 12
Jefferson.....	2	7	-	-	3	14	3	14	.82	3	4	5	1	17	47 10	7 72	353 25	231 60	258 63
Newcastle.....	1	8	-	-	1	9	6	10	1.00	-	3	9	-	10	42 00	9 50	346 50	313 50	317 16
Nobleboro.....	2	6	-	-	2	11	1	11	.84	11	2	8	-	13	30 00	7 50	247 50	247 50	247 50
Somerville.....	2	1	-	-	2	7	-	3	.33	-	-	-	-	9	31 35	7 42	203 77	192 92	200 15
Southport.....	-	4	-	-	-	5	2	4	.80	3	2	3	-	5	-	9 00	-	288 00	288 00
Waldoboro.....	1	21	-	-	1	26	12	24	.88	2	20	2	3	27	28 00	7 00	210 00	210 00	210 00
Westport.....	-	3	-	-	-	8	-	6	.75	1	1	4	-	8	-	7 65	-	214 20	214 20
Whitefield.....	1	9	-	-	3	29	6	23	.71	-	-	-	-	32	30 00	7 70	202 50	207 90	207 36
Wiscasset.....	-	8	-	-	-	11	7	8	.72	1	5	8	1	11	-	8 55	-	307 80	307 80
Monhegan Pl.....	-	1	-	-	1	2	-	1	.33	-	-	-	-	-	-	11 35	-	340 50	340 50
Total.....	18	125	-	-	29	198	71	188	.82	48	38	122	17	224	\$39 80	\$8 42	\$320 77	\$275 96	\$280 72

APPENDIX.

TABLE No. III—OXFORD COUNTY.

Towns.	NUMBER OF TEACHING POSITIONS.		NUMBER OF POSITIONS AS PRINCIPALS.		Number of different males employed as teachers.	Number of different females employed as teachers.	Number continued in the same school for the entire year.	Number having previous experience.	Per cent. of experienced teachers to whole number.	Number graduates of normal or training schools	Number holding state certificates.	Number who have attended teachers' meetings.	Number who have attended summer schools.	Number who have been examined and certified as required by law.	Average wages of male teachers per month.	Average wages of female teachers per week.	Average annual salaries of male teachers.	Average annual salaries of female teachers.	Average annual salaries of all teachers.
	Filled by males.	Filled by females.	Filled by males.	Filled by females.															
1	2	3	4	5	6	7	8	9	10	11	12	13	14	15	16	17	18	19	20
Albany.....	-	6	-	-	-	8	4	7	.87	-	3	1	-	8	-	\$7 75	-	\$201 50	\$201 50
Andover.....	-	6	-	-	-	6	3	6	1.00	2	1	2	1	3	-	12 25	-	392 00	392 00
Bethel.....	-	13	-	-	-	17	10	14	.82	-	1	-	1	17	-	8 17	-	245 10	245 10
Brownfield.....	2	7	-	-	2	11	4	12	.92	3	3	9	1	13	\$40 00	8 67	\$300 00	260 10	268 96
Buckfield.....	1	9	-	-	1	18	2	11	.57	1	6	3	-	19	31 89	7 60	239 17	228 00	229 12
Byron.....	-	2	-	-	-	3	1	2	.66	-	1	2	-	3	-	9 00	-	252 00	252 00
Canton.....	-	6	-	-	-	9	2	7	.77	5	4	6	-	9	-	10 25	-	358 75	358 75
Denmark.....	-	5	-	-	-	6	4	3	.50	1	-	-	-	6	-	7 60	-	243 20	243 20
Dixfield.....	-	10	-	-	-	15	6	12	.80	4	6	12	4	15	-	9 40	-	338 40	338 40
Fryeburg.....	1	10	-	-	1	19	4	14	.70	4	4	5	-	20	30 00	9 60	240 00	307 20	301 09
Gilead.....	-	1	-	-	-	3	-	2	.66	3	-	-	-	3	-	6 00	-	168 00	168 00
Grafton.....	-	2	-	-	-	3	1	3	1.00	-	-	-	-	3	-	8 00	-	208 00	208 00
Greenwood.....	-	11	-	-	-	14	6	10	.71	-	3	4	1	14	-	7 90	-	229 10	229 10
Hanover.....	1	1	-	-	1	1	2	2	1.00	-	-	2	-	2	34 00	8 50	249 90	249 90	249 90
Hartford.....	-	7	-	-	-	11	1	8	.72	-	4	8	-	11	-	8 11	-	235 19	235 19

TABLE No. III—OXFORD COUNTY—CONCLUDED.

1	2	3	4	5	6	7	8	9	10	11	12	13	14	15	16	17	18	19	20
Hebron	-	7	-	-	-	13	-	13	1.00	1	11	13	-	13	-	\$9 30	-	\$269 70	\$269 70
Hiram	-	5	-	-	-	7	3	6	.85	1	2	6	-	7	-	8 80	-	281 60	281 60
Lovell	1	4	-	-	1	7	3	8	1.00	1	1	-	-	8	\$30 00	10 00	\$232 50	310 00	294 50
Mason	-	1	-	-	-	2	-	2	1.00	-	-	-	-	2	-	8 72	-	270 32	270 32
Mexico	-	15	-	-	1	21	16	15	.68	10	13	18	2	22	-	12 20	-	378 20	378 20
Newry	-	2	-	-	-	4	-	4	1.00	-	-	-	-	4	-	9 08	-	245 16	245 16
Norway	-	22	-	-	-	22	15	19	.86	15	12	15	2	22	-	8 43	-	278 19	278 19
Oxford	-	8	-	-	-	10	7	9	.90	3	4	7	1	10	-	9 15	-	311 10	311 10
Paris	-	23	-	-	2	33	7	26	.74	10	21	32	4	33	-	9 85	-	315 20	315 20
Peru	1	7	-	-	1	15	3	16	1.00	2	5	9	3	16	41 00	9 14	338 25	301 62	306 19
Porter	1	5	-	-	1	8	3	4	.44	1	1	2	-	9	30 00	7 63	217 50	221 27	220 64
Roxbury	-	5	-	-	-	8	1	7	.37	-	2	2	1	8	-	8 50	-	297 50	297 50
Rumford	2	36	1	-	2	49	14	48	.94	42	44	51	-	51	98 00	12 78	857 50	447 30	468 88
Stoneham	1	2	-	-	1	2	3	3	1.00	-	-	-	-	3	36 00	7 25	252 00	203 00	219 33
Stow	-	3	-	-	-	7	1	4	.57	-	-	2	-	7	-	6 96	-	215 76	215 76
Sumner	1	7	-	-	2	13	2	11	.73	1	4	2	-	15	34 00	7 78	238 00	217 84	220 36
Sweden	-	6	-	-	-	8	3	5	.62	-	1	2	-	8	-	6 48	-	168 48	168 48
Upton	1	1	-	-	1	2	1	2	.66	-	-	1	-	3	42 61	10 41	276 96	270 66	273 81
Waterford	-	9	-	-	-	10	8	7	.70	2	4	7	1	10	-	8 22	-	254 82	254 82
Woodstock	1	8	-	-	1	15	2	10	.62	2	3	14	1	15	35 00	6 70	262 50	201 00	207 83
Lincoln Pl.	1	-	-	-	3	-	-	2	.66	-	-	-	-	3	54 66	-	491 94	-	491 94
Magalloway Pl.	1	1	-	-	1	3	-	2	.50	-	-	-	-	4	70 06	11 77	595 51	400 18	497 84
Milton Pl.	-	1	-	-	-	2	-	2	1.00	-	-	-	-	2	-	9 67	-	270 76	270 76
Total	16	274	1	-	22	405	142	338	.79	114	164	237	25	421	\$46 57	\$9 39	\$371 82	\$299 33	\$303 33

APPENDIX.

TABLE No. III—PENOBSCOT COUNTY.

TOWNS.	NUMBER OF TEACHING POSITIONS.		NUMBER OF POSITIONS AS PRINCIPALS.		Number of different males employed as teachers.	Number of different females employed as teachers.	Number continued in the same school for the entire year.	Number having previous experience.	Per cent. of experienced teachers to whole number.	Number graduates of normal or training schools.	Number holding state certificates.	Number who have attended teachers' meetings.	Number who have attended summer schools.	Number who have been examined and certified as required by law.	Average wages of male teachers per month.	Average wages of female teachers per week.	Average annual salaries of male teachers.	Average annual salaries of female teachers.	Average annual salaries of all teachers.
	Filled by males.	Filled by females.	Filled by males.	Filled by females.															
1	2	3	4	5	6	7	8	9	10	11	12	13	14	15	16	17	18	19	20
Alton	-	-	2	-	-	7	-	5	.71	-	-	-	-	7	-	-	-	\$236 40	\$236 40
Argyle	-	-	4	-	-	7	-	6	.85	-	-	-	-	7	-	-	-	237 80	237 80
Bangor	-	2	7	-	-	2	100	79	1.00	102	70	20	70	102	\$161 11	16 89	\$1,449 99	608 04	626 14
Bradford	-	1	91	1	-	1	15	15	.93	16	1	4	1	16	44 00	9 12	352 00	355 68	355 22
Bradley	-	-	6	-	-	7	3	7	1.00	2	3	3	6	7	9 39	-	-	347 43	347 43
Brewer	1	-	29	-	1	42	16	43	1.00	28	27	43	5	43	64 00	12 13	560 00.	424 55	415 22
Burlington	-	1	3	-	1	4	3	4	.80	1	1	1	-	16	40 00	8 50	300 00	255 00	266 25
Carmel	-	-	9	-	1	14	3	15	1.00	-	1	-	1	15	8 00	-	-	240 00	240 00
Carroll	-	-	8	-	-	5	5	7	.87	6	6	5	-	8	-	7 39	-	192 14	192 14
Charleston	-	1	7	-	1	14	1	14	.93	2	6	10	-	15	32 00	9 85	272 00	334 95	327 08
Chester	-	-	6	-	-	12	-	6	.46	3	3	-	-	12	7 16	-	-	207 64	207 64
Clifton	-	-	3	-	-	3	3	3	1.00	-	-	-	-	3	8 00	-	-	208 00	208 00
Corinna	-	-	12	-	-	16	6	15	.93	-	1	10	2	16	8 83	-	-	273 73	273 73
Corinth	-	-	6	-	-	9	2	8	.88	-	1	1	-	9	9 42	-	-	282 60	282 60
Dexter	-	-	20	-	-	30	11	29	.96	7	9	29	-	30	10 84	-	-	379 40	379 40
Dixmont	-	-	7	-	-	11	1	11	1.00	-	1	-	-	11	6 96	-	-	194 88	194 88
East Millinocket	-	-	6	-	-	9	2	7	.77	-	7	-	-	13 00	-	-	-	494 00	494 00
Eddington	-	-	5	-	-	8	3	8	1.00	-	3	-	-	8	10 13	-	-	312 00	312 00

TABLE No. III—PENOBSCOT COUNTY—CONTINUED.

1	2	3	4	5	6	7	8	9	10	11	12	13	14	15	16	17	18	19	20
Edinburg	-	1	-	-	-	1	1	1	1.00	-	-	-	-	1	-	\$7 00	-	\$189 00	\$189 00
Enfield	2	6	-	-	-	2	11	4	.84	-	5	2	-	13	\$54 32	10 60	\$448 14	349 80	374 38
Etna	-	5	-	-	-	10	1	9	.90	-	3	-	-	10	-	8 13	-	211 38	211 38
Exeter	1	6	-	-	-	6	3	7	.87	-	1	-	-	7	33 75	7 44	236 25	208 32	212 31
Garland	-	7	-	-	-	9	6	8	.88	-	2	4	-	9	-	7 84	-	227 36	227 36
Glenburn	2	2	-	-	-	4	-	6	1.00	-	1	-	-	6	45 09	9 32	360 72	298 24	329 48
Greenbush	-	6	-	-	-	12	-	11	.91	-	3	7	-	12	-	8 25	-	239 25	239 25
Greenfield	-	2	-	-	-	3	1	2	.66	-	-	-	-	3	-	8 50	-	255 00	255 00
Hampden	1	15	-	-	-	1	27	7	.89	-	4	6	28	28	48 00	9 15	384 00	292 80	298 50
Hermon	1	11	-	-	-	1	19	6	.90	-	1	2	-	20	32 00	8 17	240 00	245 10	244 67
Holden	-	6	-	-	-	8	3	7	.87	-	-	-	-	7	-	9 42	-	273 18	273 18
Howland	1	3	-	-	-	2	7	-	1.00	-	9	2	-	9	60 00	9 17	510 00	311 78	361 33
Hudson	-	4	-	-	-	4	4	4	1.00	-	-	3	-	4	-	8 88	-	273 73	273 73
Kenduskeag	1	1	-	-	-	3	-	4	1.00	-	2	3	-	4	64 00	12 40	512 00	396 80	454 40
Kingman	1	6	-	-	-	1	10	3	1.00	-	2	2	11	11	40 00	9 70	310 00	300 70	302 03
Lagrange	-	5	-	-	-	11	-	11	1.00	-	3	1	-	11	-	9 75	-	312 00	312 00
Lee	1	10	-	-	-	1	13	3	.92	-	3	2	2	14	40 00	10 99	260 00	285 74	283 40
Levant	-	5	-	-	-	7	3	7	1.00	-	3	2	-	7	-	9 00	-	225 00	225 00
Lincoln	2	13	-	-	-	2	19	10	.95	-	5	6	10	21	72 75	9 02	600 19	297 66	337 99
Lowell	1	3	-	-	-	3	5	8	1.00	-	8	-	6	8	44 00	9 74	286 00	253 24	261 43
Mattawamkeag	-	4	-	-	-	1	7	1	1.00	-	6	2	8	8	-	10 00	-	360 00	360 00
Maxfield	-	1	-	-	-	1	1	1	1.00	-	1	-	-	1	-	7 00	-	210 00	210 00
Medway	-	5	-	-	-	7	3	5	.71	-	1	-	-	7	-	8 45	-	228 15	228 15
Milford	-	6	-	-	-	8	4	7	.87	-	3	4	4	8	-	11 83	-	414 05	414 05
Millinocket	-	17	-	-	-	19	11	16	.84	-	14	13	-	19	-	13 12	-	485 44	485 44
Mt. Chase	-	2	-	-	-	1	3	2	.50	-	2	-	-	4	-	7 50	-	225 00	225 00
Newburg	1	6	-	-	-	1	14	1	.73	-	1	2	-	15	28 88	7 41	187 72	192 66	191 95
Newport	-	9	-	-	-	13	3	13	1.00	-	1	3	13	13	-	9 55	-	315 15	315 15
Old Town	-	29	-	-	-	35	17	34	.97	-	10	14	35	35	-	11 87	-	409 32	409 32
Orono	1	19	-	-	-	1	21	22	1.00	-	5	12	22	22	80 00	10 15	720 00	365 40	353 13
Orrington	-	10	-	-	-	12	4	10	.83	-	-	-	-	12	-	9 42	-	292 02	292 02
Passadumkeag	-	4	-	-	-	8	1	7	.87	-	-	1	7	8	-	9 25	-	277 50	277 50

APPENDIX.

TABLE No. III—PENOBSCOT COUNTY—CONCLUDED.

TOWNS.	NUMBER OF TEACHING POSITIONS.		NUMBER OF POSITIONS AS PRINCIPALS.		Number of different males employed as teachers.	Number of different females employed as teachers.	Number continued in the same school for the entire year.	Number having previous experience.	Per cent. of experienced teachers to whole number.	Number graduates of normal or training schools.	Number holding state certificates.	Number who have attended teachers' meetings.	Number who have attended summer schools.	Number who have been examined and certified as required by law.	Average wages of male teachers per month.	Average wages of female teachers per week.	Average annual salaries of male teachers.	Average annual salaries of female teachers.	Average annual salaries of all teachers.
	Filled by males.	Filled by females.	Filled by males.	Filled by females.															
1	2	3	4	5	6	7	8	9	10	11	12	13	14	15	16	17	18	19	20
Patten	-	11	-	-	1	16	5	15	.88	10	9	10	-	17	-	\$10 10	-	\$363 60	\$363 60
Plymouth	-	6	-	-	-	10	2	9	.90	-	2	1	-	10	-	7 50	-	247 50	247 50
Prentiss	-	5	-	-	-	12	1	11	.91	-	-	8	-	12	-	8 25	-	272 25	272 25
Springfield	-	4	-	-	-	8	-	8	.62	-	-	3	-	8	-	7 00	-	203 00	203 00
Stetson	1	3	-	-	1	3	4	2	.50	-	-	-	1	4	\$30 00	7 60	\$202 50	205 20	204 52
Veazie	-	4	-	-	-	7	1	7	1.00	5	3	5	-	7	-	10 50	-	378 00	378 00
Winn	2	4	-	-	2	6	4	8	1.00	1	2	1	-	8	54 00	8 75	486 00	315 00	372 00
Woodville	-	2	-	-	-	5	-	4	.80	4	1	1	-	5	-	9 00	-	306 00	306 00
Drew Pl.	-	4	-	-	-	8	-	8	1.00	-	-	-	-	8	-	8 10	-	234 90	234 90
Grand Falls Pl.	-	1	-	-	1	1	-	-	-	-	1	-	-	1	-	7 50	-	195 00	195 00
Lakeville Pl.	-	2	-	-	-	3	1	3	1.00	3	-	1	-	3	-	10 00	-	300 00	300 00
Seboeis Pl.	-	1	-	-	-	1	-	1	-	-	-	-	-	1	-	10 42	-	312 60	312 60
Stacyville	-	6	-	-	-	9	1	8	.88	-	-	1	-	9	-	9 77	-	293 10	293 10
Webster Pl.	-	1	-	-	-	1	1	1	1.00	-	-	-	-	1	-	8 17	-	245 10	245 10
Total	25	514	1	1	34	743	278	714	.91	230	204	402	20	769	\$58 20	\$10 95	\$480 90	\$368 09	\$373 32

TABLE No. III—PISCATAQUIS COUNTY.

1	2	3	4	5	6	7	8	9	10	11	12	13	14	15	16	17	18	19	20		
Abbot.....	-	9	-	-	-	1	1	2	12	.82	-	2	1	14	-	14	-	\$7 16	-	\$221 96	\$221 96
Atkinson.....	1	4	-	-	-	-	1	9	2	.90	-	3	-	10	\$36 00	7 72	\$261 00	223 88	231 30		
Blanchard.....	-	2	-	-	-	-	3	1	1	.33	-	1	3	3	-	9 89	-	336 26	336 26		
Bowerbank.....	-	1	-	-	-	1	2	-	3	1.00	-	-	-	3	-	10 00	-	300 00	300 00		
Brownville.....	-	12	-	-	-	-	19	4	16	.84	8	7	2	-	19	9 95	-	358 20	358 20		
Dover.....	-	15	-	-	-	-	24	7	19	.79	9	10	24	2	24	-	-	9 50	-	342 00	342 00
Foxcroft.....	-	11	-	-	-	-	13	7	11	.84	7	9	13	-	13	-	-	10 60	-	381 60	381 60
Greenville.....	2	6	-	-	-	4	14	4	18	1.00	13	15	8	-	18	54 00	12 00	486 00	432 00	445 50	
Guilford.....	-	11	-	-	-	-	12	10	11	.91	3	2	11	-	12	-	-	10 30	-	338 87	338 87
Medford.....	-	3	-	-	-	-	7	-	6	.85	-	2	4	-	7	-	-	8 75	-	253 75	253 75
Milo.....	-	15	-	-	-	-	17	4	14	.82	10	10	12	-	17	-	-	9 72	-	349 92	349 92
Monson.....	1	9	-	-	-	3	12	5	14	.93	2	3	15	-	15	48 00	10 03	420 00	351 05	357 95	
Orneville.....	-	3	-	-	-	-	6	-	3	.50	-	-	2	-	6	-	-	8 33	-	258 23	258 23
Parkman.....	-	5	-	-	-	-	7	3	6	.85	-	-	7	-	7	-	-	7 66	-	199 16	199 16
Sangerville.....	1	10	-	-	-	3	15	4	18	1.00	2	7	13	-	18	36 66	8 50	329 94	306 00	308 17	
Sebec.....	1	5	-	-	-	2	8	3	8	.80	-	-	4	-	10	36 00	8 40	270 00	252 00	255 00	
Shirley.....	-	4	-	-	-	-	6	2	6	1.00	-	2	2	-	6	-	-	11 25	-	337 50	337 50
Wellington.....	-	6	-	-	-	-	8	2	7	.87	-	1	1	-	8	-	-	6 96	-	180 96	180 96
Williamsburg.....	-	2	-	-	-	-	6	6	6	1.00	6	-	-	-	6	-	-	8 00	-	240 00	240 00
Willimantic.....	-	3	-	-	-	-	5	1	3	.60	-	-	-	-	5	-	-	8 42	-	235 76	235 76
PLANTATIONS.																					
Barnard.....	-	1	-	-	-	-	2	-	2	1.00	-	1	1	-	2	-	-	9 00	-	288 00	288 00
Elliottsville.....	-	2	-	-	-	-	4	-	4	1.00	1	-	1	-	4	-	-	8 62	-	232 74	232 74
Kingsbury.....	-	3	-	-	-	-	4	1	2	.50	-	-	1	-	4	-	-	7 00	-	182 00	182 00
Lake View.....	-	2	-	-	-	-	2	2	2	1.00	2	-	-	-	2	-	-	12 00	-	432 00	432 00
Total.....	6	144	-	-	-	15	218	64	201	.86	61	74	137	2	233	\$44 11	\$9 31	\$375 49	\$308 73	\$311 40	

APPENDIX.

TABLE No. III—SAGADAHOC COUNTY.

TOWNS.	NUMBER OF TEACHING POSITIONS.		NUMBER OF POSITIONS AS PRINCIPALS.		Number of different males employed as teachers.	Number of different females employed as teachers.	Number continued in the same school for the entire year.	Number having previous experience.	Per cent. of experienced teachers to whole number.	Number graduates of normal or training schools.	Number holding state certificates.	Number who have attended teachers' meetings.	Number who have attended summer schools.	Number who have been examined and certified as required by law.	Average wages of male teachers per month.	Average wages of female teachers per week.	Average annual salaries of male teachers.	Average annual salaries of female teachers.	Average annual salaries of all teachers.
	Filled by males.	Filled by females.	Filled by males.	Filled by females.															
1	2	3	4	5	6	7	8	9	10	11	12	13	14	15	16	17	18	19	20
Arrowsic.....	-	2	-	-	-	2	2	2	1.00	-	-	2	-	2	\$8 00	-	\$224 00	\$224 00	
Bath.....	1	46	-	-	1	49	43	50	1.00	-	9	50	-	50	\$115 75	11 14	\$1,099 62	423 32	437 71
Bowdoin.....	2	10	-	-	2	17	3	6	.31	7	2	3	1	19	29 00	7 30	224 75	226 30	226 04
Bowdoinham.....	-	8	-	-	1	16	6	14	.82	8	7	15	-	16	-	8 62	-	293 08	293 08
Georgetown.....	-	6	-	-	-	9	2	9	1.00	2	9	9	2	9	9 83	-	-	294 90	294 90
Perkins.....	-	1	-	-	1	-	-	1	.50	-	-	-	-	2	-	6 00	-	156 00	156 00
Phippsburg.....	2	8	-	-	3	10	3	9	.69	3	3	2	-	13	42 66	9 03	383 94	325 08	336 85
Richmond.....	1	9	-	-	2	13	-	5	.93	4	8	15	-	15	54 73	8 65	492 57	311 40	329 52
Topsham.....	1	18	-	-	1	24	10	18	.72	13	7	19	2	25	33 00	8 92	297 00	321 12	319 85
West Bath.....	-	3	-	-	-	6	1	4	.66	-	1	6	-	6	8 00	-	-	296 00	296 00
Woolwich.....	-	6	-	-	-	11	2	7	.63	-	1	3	-	11	-	8 67	-	251 43	251 43
Total.....	7	117	-	-	11	158	72	125	.74	34	47	116	7	168	\$49 54	\$9 59	\$443 79	\$342 16	\$347 90

TABLE No. III—SOMERSET COUNTY.

1	2	3	4	5	6	7	8	9	10	11	12	13	14	15	16	17	18	19	20
Anson.....	-	15	-	-	3	18	10	18	.85	3	6	14	-	21	-	\$9 07	-	\$308 38	\$308 38
Athens.....	-	9	-	-	1	14	4	13	.86	2	6	12	-	15	-	8 17	-	220 59	220 58
Bingham.....	-	8	-	-	-	14	1	12	.85	3	8	12	-	14	-	8 48	-	305 28	305 29
Cambridge.....	-	2	-	-	-	2	2	2	1.00	1	1	-	-	2	-	8 86	-	318 96	318 96
Canaan.....	-	8	-	-	-	12	4	12	1.00	-	3	3	-	12	-	7 33	-	197 91	197 91
Concord.....	-	3	-	-	-	5	2	5	1.00	1	3	3	-	5	-	8 58	-	257 40	257 40
Cornville.....	-	7	-	-	-	11	3	11	1.00	-	4	10	-	11	-	8 50	-	263 50	263 50
Detroit.....	1	2	-	-	1	3	1	4	1.00	1	1	1	-	4	\$44 00	8 62	\$374 00	293 68	320 45
Embden.....	-	6	-	-	1	10	1	11	1.00	1	4	10	-	11	-	9 57	-	250 73	250 73
Fairfield.....	1	21	-	-	2	30	13	23	.71	6	3	23	-	32	39 00	9 73	351 00	350 28	350 31
Harmony.....	-	7	-	-	-	9	4	9	1.00	4	3	9	-	9	-	8 42	-	261 02	261 02
Hartland.....	1	8	-	-	1	14	4	15	1.00	3	5	14	-	15	40 00	8 83	306 00	270 19	274 17
Madison.....	-	22	-	-	-	31	15	29	.93	14	27	30	7	31	-	10 76	-	387 36	387 36
Mercer.....	1	4	-	-	1	5	3	6	1.00	1	-	2	-	6	36 00	9 12	252 00	255 36	254 68
Moscow.....	1	4	-	-	2	7	1	6	.66	1	3	5	-	9	34 77	8 50	312 93	306 00	307 38
New Portland.....	-	8	-	-	-	13	5	8	.61	-	-	1	-	13	-	6 31	-	170 37	170 37
Norridgewock.....	-	14	-	-	-	18	8	16	.88	7	7	18	-	18	-	8 57	-	282 81	282 81
Palmyra.....	-	7	-	-	-	11	3	11	1.00	2	3	10	-	11	-	9 12	-	273 60	273 60
Pittsfield.....	-	15	-	-	-	23	6	22	.95	15	3	10	-	23	-	11 12	-	378 08	378 08
Ripley.....	-	5	-	-	-	10	1	10	1.00	1	4	10	1	10	-	7 22	-	187 72	187 72
St Albans.....	-	10	-	-	-	13	4	13	1.00	2	5	13	-	13	-	8 70	-	228 81	228 81
Skowhegan.....	-	1	26	-	1	35	25	36	1.00	26	32	36	18	36	76 39	11 19	687 51	402 84	413 38
Smithfield.....	-	6	-	-	-	11	1	9	.81	1	2	-	-	11	-	7 52	-	235 63	235 63
Solon.....	-	7	-	-	-	9	5	8	.88	-	6	9	-	9	-	8 50	-	255 00	255 00
Starks.....	1	5	-	-	1	7	1	8	1.00	1	-	-	-	8	40 00	9 11	300 00	273 30	277 75
PLANTATIONS.																			
Bigelow.....	-	1	-	-	1	2	-	2	.66	1	1	2	-	3	-	11 50	-	299 00	299 00
Brighton.....	-	3	-	-	-	4	1	4	.80	1	-	-	1	5	-	7 00	-	182 00	182 00
Caratunk.....	-	3	-	-	1	5	1	4	.80	1	3	2	-	5	-	10 50	-	336 00	336 00
Dead River.....	1	-	-	-	1	-	1	1	1.00	1	-	-	-	1	54 00	-	351 00	-	351 00
Dennistown.....	-	2	-	-	-	3	1	3	1.00	-	1	-	-	3	-	8 25	-	222 75	222 75

APPENDIX.

TABLE No. III—SOMERSET COUNTY—CONCLUDED.

TOWNS.	NUMBER OF TEACHING POSITIONS.		NUMBER OF POSITIONS AS PRINCIPALS.		6	7	8	9	10	11	12	13	14	15	16	17	18	19	20
	Filled by males.	Filled by females.	Filled by males.	Filled by females.															
Flagstaff	-	2	-	-	-	3	1	2	.66	2	2	3	-	3	-	\$11 00	-	\$396 00	\$396 00
Highland	-	1	-	-	-	3	-	2	.66	1	1	3	-	3	-	10 00	-	260 00	260 00
Jackman	-	5	-	-	-	5	5	5	1.00	5	2	-	-	5	-	10 00	-	390 00	390 00
Lexington	-	2	-	-	1	3	-	3	.50	-	2	-	1	4	-	7 00	-	182 00	182 00
Long Pond	1	3	-	-	2	3	3	2	.40	1	2	-	-	5	\$69 40	9 27	\$490 05	305 91	351 94
Mayfield	-	1	-	-	-	2	-	2	1.00	1	1	1	-	2	-	7 33	-	227 23	227 23
Moose River	-	3	-	-	-	5	1	5	1.00	1	3	1	-	5	-	10 00	-	360 00	360 00
Pleasant Ridge	-	2	-	-	-	3	1	3	1.00	2	-	3	-	3	-	7 76	-	201 76	201 76
The Forks	-	4	-	-	-	5	3	4	.80	-	-	-	-	5	-	9 05	-	235 30	235 30
West Forks	-	2	-	-	-	4	-	3	.75	2	3	2	-	4	-	10 55	-	348 15	348 15
Total	9	263	-	-	20	385	145	361	.89	114	158	269	28	405	\$47 06	\$9 23	\$380 49	\$301 13	\$303 76

TABLE No. III—WALDO COUNTY.

Belfast	2	22	-	-	2	28	17	30	1.00	13	22	30	6	30	\$64 44	\$10 45	\$579 96	\$376 20	\$393 18
Belmont	-	4	-	-	-	6	2	5	.83	1	-	-	-	6	-	7 75	-	224 75	224 75
Brooks	-	3	-	-	-	4	2	3	.75	1	2	3	2	4	-	7 70	-	284 90	284 90

TABLE No. III—WALDO COUNTY—CONCLUDED.

1	2	3	4	5	6	7	8	9	10	11	12	13	14	15	16	17	18	19	20	
Burnham.....	-	7	-	-	-	11	1	11	1.00	-	1	2	-	11	-	\$7 88	-	\$221 76	\$221 76	
Frankfort.....	-	6	-	-	-	14	-	13	.92	2	2	2	-	14	-	9 23	-	276 90	276 90	
Freedom.....	-	7	-	-	-	3	8	3	10	.90	3	-	3	11	-	7 16	-	186 16	186 16	
Islesboro.....	-	1	7	-	-	1	10	5	10	.90	8	6	-	11	\$48 00	10 80	\$384 00	345 60	350 40	
Jackson.....	-	6	-	-	-	10	1	6	.60	-	-	2	-	10	-	6 65	-	172 90	172 90	
Knox.....	1	3	-	-	-	2	5	2	7	1.00	1	-	1	7	32 00	8 22	240 00	246 60	244 95	
Liberty.....	1	6	-	-	-	1	10	1	9	.81	2	4	3	11	24 00	6 30	168 00	176 40	175 20	
Lincolnton.....	-	6	-	-	-	10	2	9	.90	4	4	3	-	10	-	9 75	-	263 25	263 25	
Monroe.....	-	7	-	-	-	15	1	10	.66	2	5	7	-	15	-	7 36	-	220 80	220 80	
Montville.....	-	8	-	-	-	10	4	6	.60	-	3	-	-	10	-	6 48	-	174 96	174 96	
Morrill.....	-	3	-	-	-	5	-	3	.60	-	-	1	-	5	-	7 25	-	210 25	210 25	
Northport.....	-	5	-	-	-	2	7	1	8	.88	3	2	-	9	-	8 83	-	264 90	264 90	
Palermo.....	-	2	5	-	-	2	13	1	14	.93	3	2	13	15	30 72	7 57	199 68	196 82	197 63	
Prospect.....	-	6	-	-	-	9	3	8	.88	-	1	7	3	9	-	7 63	-	198 38	198 38	
Searsmont.....	1	6	-	-	-	1	9	2	5	.50	3	2	4	10	45 00	7 00	315 00	196 00	213 00	
Searsport.....	-	8	-	-	-	14	3	14	1.00	7	7	4	1	13	-	10 39	-	374 04	374 04	
Stockton Springs.....	1	7	-	-	-	1	12	4	12	.92	-	3	8	13	48 00	7 68	420 00	268 80	287 70	
Swanville.....	1	3	-	-	-	1	6	1	6	.85	2	-	4	7	32 00	8 00	224 00	224 00	224 00	
Thorndike.....	1	5	-	-	-	1	12	-	12	.92	-	6	13	1	13	38 00	8 06	285 00	241 80	249 00
Troy.....	-	10	-	-	-	15	2	13	.86	-	3	-	1	15	-	7 06	-	211 80	211 80	
Unity.....	-	6	-	-	-	15	-	14	.93	-	6	14	-	1	15	-	9 00	-	261 00	261 00
Waldo.....	-	5	-	-	-	7	3	7	1.00	1	2	7	-	7	-	7 40	-	192 40	192 40	
Winterport.....	-	11	-	-	-	22	2	17	.77	5	6	15	2	22	-	8 51	-	251 43	251 43	
Total.....	11	172	-	-	17	287	63	262	.86	59	92	151	19	303	\$41 57	\$8 32	\$326 84	\$254 64	\$258 98	

TABLE No. III—WASHINGTON COUNTY.

Addison.....	-	2	8	-	-	3	18	2	17	.80	-	4	17	5	21	\$34 87	\$8 64	\$252 80	\$250 56	\$251 00
Alexander.....	-	-	8	-	-	-	8	2	5	.62	-	-	1	8	-	7 10	-	184 60	184 60	184 60
Baileyville.....	-	5	-	-	-	-	10	4	10	1.00	8	2	4	10	-	10 81	-	389 16	389 16	389 16
Baring.....	-	2	-	-	-	-	3	1	3	1.00	2	3	3	3	-	12 00	-	408 00	408 00	408 00
Beddington.....	-	1	-	-	-	-	2	-	2	1.00	-	1	-	2	-	8 50	-	238 00	238 00	238 00

APPENDIX.

TABLE No. III—WASHINGTON COUNTY—CONTINUED.

TOWNS.	NUMBER OF TEACHING POSITIONS.		NUMBER OF POSITIONS AS PRINCIPALS.		Number of different males employed as teachers.	Number of different females employed as teachers.	Number continued in the same school for the entire year.	Number having previous experience.	Per cent. of experienced teachers to whole number.	Number graduates of normal or training schools.	Number holding state certificates.	Number who have attended teachers' meetings.	Number who have attended summer schools.	Number who have been examined and certified as required by law.	Average wages of male teachers per month.	Average wages of female teachers per week.	Average annual salaries of male teachers.	Average annual salaries of female teachers.	Average annual salaries of all teachers.
	Filled by males.	Filled by females.	Filled by males.	Filled by females.															
1	2	3	4	5	6	7	8	9	10	11	12	13	14	15	16	17	18	19	20
Brookton.....	1	1	-	-	1	1	2	2	1.00	-	-	-	-	2	\$50 00	\$3 00	\$375 00	\$240 00	\$307 50
Calais.....	2	33	-	-	2	46	24	44	.91	20	18	45	1	48	92 71	9 61	834 39	345 96	373 87
Centerville.....	-	1	-	-	-	1	1	1	-	-	-	1	-	1	-	9 00	-	261 00	261 00
Charlotte.....	1	3	-	-	-	1	6	6	.85	-	1	-	-	7	24 00	6 61	159 00	175 16	171 12
Cherryfield.....	-	11	-	-	-	14	7	11	.78	3	11	11	5	14	10 36	-	-	331 52	331 52
Columbia.....	1	5	-	-	3	8	3	10	.90	3	4	-	-	11	40 00	8 32	270 00	224 64	232 20
Columbia Falls.....	1	3	-	-	1	5	2	5	.83	2	5	5	1	6	32 00	11 73	232 00	340 17	313 13
Cooper.....	-	3	-	-	1	3	2	3	.75	-	-	1	-	4	-	7 96	-	206 96	206 96
Crawford.....	1	1	-	-	-	1	1	1	1.00	-	-	-	-	1	-	8 00	-	312 00	312 00
Cutler.....	3	3	-	-	3	5	3	6	.75	2	1	6	3	8	48 00	8 50	324 00	229 50	276 75
Danforth.....	1	7	-	-	2	12	1	13	.92	5	2	10	2	14	52 00	9 47	468 00	340 92	356 80
Deblois.....	-	1	-	-	2	2	2	2	1.00	-	-	-	-	2	-	7 20	-	205 20	205 20
Dennysville.....	1	2	-	-	2	2	2	4	1.00	1	-	-	1	4	48 00	11 75	432 00	423 00	426 00
East Machias.....	1	9	-	-	1	11	8	12	1.00	1	2	12	6	12	40 00	7 89	300 00	236 70	243 03
Eastport.....	-	25	-	1	-	31	23	28	.90	18	25	24	3	31	10 56	-	-	401 28	401 28
Edmunds.....	-	6	-	-	5	4	4	6	.66	-	1	3	-	9	-	8 50	-	229 50	229 50
Forest City.....	-	1	-	-	-	3	-	2	.66	-	-	-	-	2	-	8 50	-	263 50	263 50

TABLE No. III—WASHINGTON COUNTY—CONCLUDED.

1	2	3	4	5	6	7	8	9	10	11	12	13	14	15	16	17	18	19	20
Harrington	2	6	-	-	2	11	2	9	.69	4	4	3	-	13	\$46 00	\$7 25	\$333 50	\$210 25	\$241 06
Jonesboro	-	5	-	-	-	7	4	5	.71	3	3	6	-	7	-	8 10	-	226 80	226 80
Jonesport	3	14	-	-	6	36	4	27	.75	7	10	20	5	36	40 50	9 44	334 12	311 52	315 51
Lubec	-	23	-	-	-	33	12	30	.90	7	11	16	3	33	-	9 72	-	369 36	369 36
Machias	-	13	-	-	-	16	10	14	.87	8	9	16	4	16	-	9 00	-	324 00	324 00
Machiasport	3	6	-	-	7	10	3	12	.70	2	3	17	-	17	50 00	8 50	375 00	255 00	295 00
Marion	-	1	-	-	-	2	-	2	1.00	1	1	1	-	1	-	8 25	-	214 50	214 50
Marshfield	-	2	-	-	-	3	1	3	1.00	-	-	-	-	3	-	9 00	-	234 00	234 00
Meddybemps	1	-	-	-	3	-	-	3	1.00	-	-	-	-	-	45 00	-	303 75	-	303 75
Milbridge	1	12	-	-	1	15	8	13	.81	2	13	-	2	16	60 00	7 80	435 00	226 20	242 26
Northfield	-	2	-	-	-	4	-	3	.75	2	3	2	1	4	-	10 13	-	303 90	303 90
Pembroke	2	10	-	-	3	12	5	15	1.00	-	1	8	-	15	36 50	7 50	328 50	270 00	279 75
Perry	1	8	-	-	1	16	2	16	.94	6	5	7	2	17	34 00	8 33	255 00	249 90	250 47
Princeton	1	7	-	-	1	10	4	11	1.00	2	3	-	2	11	65 00	9 65	585 00	347 40	377 10
Robbinston	-	6	-	-	-	11	2	8	.72	3	-	4	-	11	-	9 54	-	324 36	324 36
Rogue Bluffs	-	1	-	-	-	1	1	1	1.00	-	1	-	-	1	-	9 00	-	252 00	252 00
Stauben	2	8	-	-	2	18	3	17	.85	3	13	2	1	20	33 85	8 00	228 49	216 00	218 50
Talmadge	-	1	-	-	1	1	-	2	1.00	1	-	1	-	2	-	9 35	-	243 10	243 10
Topsfield	-	3	-	-	-	6	-	6	1.00	1	-	-	-	6	-	8 00	-	216 00	216 00
Trescott	-	5	-	-	1	7	2	7	.87	-	1	-	-	8	-	9 00	-	243 00	243 00
Vanceboro	-	4	-	-	-	5	3	5	1.00	5	3	5	-	5	-	13 00	-	468 00	468 00
Waite	-	2	-	-	-	3	1	3	1.00	-	-	-	-	3	-	8 20	-	221 40	221 40
Wesley	1	2	-	-	2	3	1	3	.60	-	-	-	1	5	40 02	5 71	300 15	171 30	214 25
Whiting	-	5	-	-	-	11	2	9	.81	-	2	5	-	11	-	7 73	-	219 53	219 53
Whitneyville	-	2	-	-	-	2	2	2	1.00	1	2	2	1	2	-	10 67	-	330 77	330 77
PLANTATIONS.																			
Codyville	-	1	-	-	-	2	-	2	1.00	-	-	-	-	2	-	9 00	-	234 00	234 00
Grand Lake Stream	1	2	-	-	2	3	1	4	.80	-	2	1	1	5	64 00	7 50	560 00	262 50	361 66
No. 14	-	2	-	-	-	3	-	6	.85	3	1	2	-	7	-	8 00	-	232 00	232 00
No. 21	1	-	-	-	2	-	-	1	.50	-	-	-	-	2	40 50	-	334 12	-	334 12
Total	33	292	-	1	59	451	165	431	.84	128	171	260	55	499	\$46 60	\$9 12	\$365 57	\$301 34	\$307 86

APPENDIX.

TABLE No. III—YORK COUNTY.

TOWNS.	NUMBER OF TEACHING POSITIONS.		NUMBER OF POSITIONS AS PRINCIPALS.		Number of different males employed as teachers.	Number of different females employed as teachers.	Number continued in the same school for the entire year.	Number having previous experience.	Per cent. of experienced teachers to whole number.	Number graduates of normal or training schools.	Number holding state certificates.	Number who have attended teachers meetings.	Number who have attended summer schools.	Number who have been examined and certified as required by law.	Average wages of male teachers per month.	Average wages of female teachers per week.	Average annual salaries of male teachers.	Average annual salaries of female teachers.	Average annual salaries of all teachers.
	Filled by males.	Filled by females.	Filled by males.	Filled by females.															
1	2	3	4	5	6	7	8	9	10	11	12	13	14	15	16	17	18	19	20
Acton	-	7	-	-	-	9	3	4	.44	-	-	-	-	9	-	-	-	\$225 00	\$225 00
Alfred	-	4	-	-	-	3	1	6	1.00	-	-	-	-	6	-	-	-	387 00	387 00
Berwick	1	12	-	-	1	13	12	12	.85	4	4	5	-	6	-	-	-	306 00	323 64
Biddeford	4	41	-	-	4	41	45	42	.93	9	10	13	-	12	\$66 66	8 50	\$599 94	454 73	482 29
Buxton	-	12	-	2	-	17	2	12	.70	13	15	17	5	17	82 88	12 29	764 79	454 73	482 29
Cornish	2	3	-	-	2	8	1	7	.70	1	1	5	-	10	34 00	8 65	306 00	311 40	309 24
Dayton	-	3	-	-	-	3	3	2	.66	2	2	3	2	3	34 00	8 65	306 00	264 00	264 00
Eliot	-	9	-	-	-	10	6	9	.90	3	3	3	2	10	34 00	8 65	306 00	342 00	342 00
Hollis	1	8	-	-	2	11	4	9	.69	1	7	-	7	13	30 00	8 67	225 00	260 10	256 20
Kennebunk	-	19	-	-	-	25	14	20	.80	7	3	11	-	25	-	10 72	-	396 64	396 64
Kennebunkport	1	16	-	-	1	18	14	19	1.00	4	5	15	-	19	45 76	10 23	411 84	368 28	370 84
Kittery	1	15	-	-	2	18	9	9	.45	2	3	20	-	20	59 55	12 84	535 95	462 24	466 84
Lebanon	1	13	-	-	1	23	7	19	.79	13	12	16	3	24	36 00	9 00	234 00	234 00	234 00
Limerick	-	6	-	-	-	6	6	6	1.00	1	2	3	-	6	-	9 00	-	279 00	279 00
Limington	1	5	-	-	1	10	3	8	.72	1	2	8	-	11	30 00	8 17	210 00	228 76	225 63
Lyman	-	6	-	-	-	8	3	6	.75	-	2	-	-	8	-	7 50	-	210 00	210 00
Newfield	1	1	-	-	1	2	1	3	1.00	-	-	2	-	3	40 00	10 00	270 00	270 00	270 00
North Berwick	-	14	-	-	-	12	7	14	.77	3	9	8	1	18	-	10 08	-	362 88	362 88
Old Orchard	-	5	-	-	-	5	5	5	1.00	1	2	5	-	5	-	12 00	-	432 00	432 00
Parsonfield	-	10	-	-	-	16	2	10	.62	1	1	8	-	16	-	7 67	-	245 44	245 44

TABLE No. III—YORK COUNTY—CONCLUDED.

1	2	3	4	5	6	7	8	9	10	11	12	13	14	15	16	17	18	19	20
Saco.....	3	30	-	-	6	33	32	31	.79	11	8	30	18	39	\$87 00	\$9 71	\$804 75	\$359 27	\$399 77
Sanford.....	-	39	-	-	2	41	37	41	1.00	34	35	39	-	41	-	13 54	-	487 44	487 44
Shapleigh.....	4	3	-	-	-	5	6	1	8	.72	1	2	1	-	11	34 00	8 60	238 00	240 80
South Berwick.....	1	15	-	-	2	20	10	21	.95	4	4	20	1	22	71 00	10 41	612 96	359 49	375 33
Waterboro.....	-	8	-	-	-	12	4	11	.91	1	3	4	2	12	-	7 63	-	244 16	244 16
Wells.....	1	15	-	-	3	23	5	24	.92	8	10	26	3	26	39 23	9 17	353 07	330 12	331 55
York.....	1	17	-	-	1	26	10	20	.74	11	16	17	8	27	42 22	11 06	379 98	398 16	397 15
Total.....	23	336	2	2	32	428	247	378	.82	140	165	323	49	458	\$54 61	\$10 44	\$472 61	\$374 84	\$381 11

TABLE No. III—SUMMARY.

Androscoggin.....	22	240	3	2	30	298	190	295	.89	135	72	259	15	325	\$70 43	\$11 72	\$614 65	\$405 56	\$423 12
Aroostook.....	46	554	-	-	94	848	258	807	.85	271	408	613	155	929	42 78	9 36	367 14	320 61	324 18
Cumberland.....	35	561	5	7	38	679	457	621	.86	393	212	599	25	717	96 57	12 60	866 53	452 56	476 89
Franklin.....	13	145	-	-	24	234	58	198	.76	49	43	126	14	252	49 59	9 13	318 29	293 53	301 89
Hancock.....	27	265	1	-	44	386	147	389	.90	101	228	212	32	406	48 13	9 97	375 12	315 34	320 86
Kennebec.....	12	350	3	4	13	492	213	445	.88	116	155	369	15	500	55 98	10 27	498 94	355 94	360 66
Knox.....	12	165	-	-	21	225	94	209	.85	81	74	134	4	246	53 85	9 93	450 70	339 46	347 00
Lincoln.....	18	125	-	-	29	198	71	188	.82	48	38	122	17	224	39 80	8 42	320 77	274 96	280 72
Oxford.....	16	274	1	-	22	405	142	338	.79	114	164	237	25	421	46 57	9 39	371 82	299 33	303 33
Penobscot.....	25	514	1	1	34	743	278	714	.91	230	204	402	20	769	58 20	10 95	480 90	368 09	373 32
Piscataquis.....	6	144	-	-	15	218	64	201	.86	61	74	137	2	233	44 11	9 31	375 49	308 73	311 40
Sagadahoc.....	7	117	-	-	11	158	72	125	.74	34	47	116	7	168	49 54	9 59	443 79	342 16	347 00
Somerset.....	9	263	-	-	20	385	145	361	.89	114	158	269	28	405	47 06	9 23	380 49	301 13	303 76
Waldo.....	11	172	-	-	17	287	63	262	.86	59	92	151	19	303	41 57	8 32	326 84	254 64	258 98
Washington.....	33	292	-	1	59	451	165	431	.84	128	171	260	55	499	46 60	9 12	365 57	301 34	307 86
York.....	23	336	2	2	32	428	247	378	.82	140	165	323	49	458	54 61	10 44	472 61	374 84	381 11
Total.....	315	4,517	16	17	503	6,435	2,664	5,962	.84	2,074	2,305	4,329	482	2,855	\$55 12	\$10 06	\$464 99	\$345 93	\$353 69

APPENDIX.

TABLE No. IV.
COMMON SCHOOL STATISTICS.
Showing Statistics Regarding Schools.

ADROSOOGGIN COUNTY.

TOWNS.	1	2	3	4	5	6	7	8	9	10	11	12	13	14	15
		Number of common schools in town.	Number of one room, rural or suburban.	Number rural schools in buildings of more than one room.	Number located in villages.	Number located in cities.	Number of graded schools.	Number not using a course of study.	Number to which pupils are conveyed.	Number suspended by superintending school committee.	Number discontinued by vote of town.	Number discontinued by failure to maintain an average attendance of eight.	Number so failing continued by vote of town.	Number having branches of the S. I. L. M.	Number having libraries.
Auburn.....	1	59	20	-	-	39	59	-	22	-	-	-	3	6	7
Durham.....		16	11	-	-	-	5	11	1	-	-	-	1	-	-
East Livermore.....		14	5	-	9	-	14	-	-	-	-	-	-	2	3
Greene.....		8	8	-	-	-	8	-	3	3	-	-	-	1	4
Leeds.....		8	8	-	-	-	8	-	-	-	-	-	-	-	-
Lewiston.....		61	11	-	4	46	61	27	4	-	-	-	-	-	9
Lisbon.....		27	7	-	20	-	27	-	1	-	-	-	-	1	2
Livermore.....		9	5	-	4	-	9	-	6	-	-	-	-	-	2
Mechanic Falls.....		7	7	-	-	-	4	7	4	-	-	-	-	6	2
Minot.....		7	7	-	-	-	-	-	-	-	-	-	-	-	2
Poland.....		14	14	-	-	-	-	-	2	-	-	1	4	8	4
Tunnet.....		13	11	-	-	-	13	-	2	-	-	-	1	8	8
Valley.....		9	2	-	-	-	-	-	2	1	-	-	-	3	3
Webside.....		9	2	-	3	-	3	-	2	-	-	-	-	-	-
Total.....		248	112	11	40	85	208	48	57	4	1	2	10	28	40

TABLE No. IV—AROOSTOOK COUNTY.

1	2	3	4	5	6	7	8	9	10	11	12	13	14	15
Amity	4	4	-	-	-	-	-	1	-	-	-	-	-	-
Ashland	16	4	-	8	-	8	-	6	1	-	1	1	-	1
Bancroft	4	4	-	-	-	-	-	2	-	1	-	-	-	-
Benedicta	3	3	-	-	-	-	3	1	-	-	-	-	-	-
Blaine	9	5	-	4	-	9	-	4	-	-	-	-	5	3
Bridgewater	9	5	-	4	-	9	-	1	-	-	-	-	4	-
Caribou	35	21	-	14	-	35	-	16	-	-	-	-	-	11
Castle Hill	6	6	-	-	-	6	-	-	-	-	-	-	1	2
Crystal	5	5	-	-	-	5	-	1	1	-	1	-	-	-
Dyer Brook	3	3	-	-	-	-	-	-	-	-	-	-	-	-
Eagle Lake	9	4	5	-	-	5	-	-	-	-	-	-	-	1
Easton	12	9	-	3	-	12	-	-	-	-	-	-	-	8
Fort Fairfield	33	21	2	10	-	33	33	14	-	-	-	2	-	17
Fort Kent	31	24	7	-	-	31	-	-	-	-	-	-	-	-
Frenchville	15	13	2	-	-	-	15	-	-	-	2	2	-	1
Grand Isle	11	6	5	-	-	6	3	-	-	-	-	-	-	-
Haynesville	3	2	-	1	-	-	3	2	-	-	-	-	-	1
Hersey	3	3	-	-	-	-	-	-	-	-	-	1	-	1
Hodgdon	8	6	-	2	-	2	-	2	-	1	-	-	1	2
Houlton	28	4	-	24	-	28	-	22	-	-	-	-	2	12
Island Falls	9	2	-	7	-	9	-	7	-	1	-	-	-	1
Limestone	13	9	-	4	-	13	-	4	-	-	-	-	-	1
Linneus	10	10	-	-	-	-	10	1	-	-	2	-	-	-
Littleton	9	9	-	-	-	-	9	2	-	-	-	-	-	-
Ludlow	5	5	-	-	-	5	-	2	-	-	-	-	-	-
Madawaska	17	17	-	-	-	-	17	2	-	-	-	-	-	-
Mapleton	10	8	-	2	-	10	-	1	-	-	-	1	2	-
Mars Hill	14	8	-	6	-	14	-	7	-	-	-	-	2	3
Masardis	6	3	-	3	-	3	-	-	-	-	-	-	-	-
Merrill	3	3	-	-	-	-	-	-	-	-	-	-	-	1

APPENDIX.

TABLE No. IV—AROSTOOK COUNTY—CONTINUED.

	1	2	3	4	5	6	7	8	9	10	11	12	13	14	15
Towns.		Number of common schools in town.	Number of one room, rural or suburban.	Number rural schools in building of more than one room.	Number located in villages.	Number located in cities.	Number of graded schools.	Number not using a course of study.	Number to which pupils are conveyed.	Number suspended by superintending school committee.	Number discontinued by vote of town.	Number discontinued by failure to maintain an average attendance of eight.	Number so failing continued by vote of town.	Number having branches of the S. I. L. M.	Number having libraries.
Monisello.....	9	4	7	-	2	-	2	-	3	2	-	-	-	-	-
New Limerick.....	4	9	4	-	-	-	9	-	-	-	-	-	-	-	-
New Sweden.....	8	6	6	-	2	-	2	4	3	1	1	-	-	-	-
Oakfield.....	2	2	2	-	-	-	-	2	1	-	-	-	-	-	-
Orient.....	7	7	7	-	-	-	3	-	-	-	-	-	-	-	-
Perham.....	4	4	1	-	3	-	13	-	7	3	-	-	-	5	29
Portage Lake.....	33	18	18	2	13	-	3	-	1	-	-	-	-	-	3
Presque Isle.....	13	10	10	3	-	-	8	10	1	1	-	-	-	-	-
St. Agatha.....	8	6	6	-	2	-	-	-	2	2	-	-	-	-	-
Sherman.....	3	3	3	-	4	-	-	-	1	-	-	-	-	-	-
Smyrna.....	4	4	-	-	4	-	4	-	1	1	-	-	-	-	1
Stockholm.....	25	8	8	4	13	-	3	-	-	-	-	-	-	-	-
Van Buren.....	13	9	9	-	4	-	13	-	5	-	-	-	1	3	-
Washburn.....	6	4	4	-	2	-	6	6	-	-	-	-	-	-	-
Westfield.....	11	11	11	No returns.	-	-	11	11	1	-	-	-	-	-	-
Wescon.....															
Woodland.....															

TABLE No. IV—AROOSTOOK COUNTY—CONCLUDED.

1	2	3	4	5	6	7	8	9	10	11	12	13	14	15
PLANTATIONS.														
Allagash.....	3	3	-	-	-	-	-	1	-	-	-	-	-	-
Cary.....	3	3	-	-	-	-	-	-	-	-	-	-	-	-
Caswell.....	5	5	-	-	-	-	-	-	1	-	-	-	-	-
Chapman.....	5	5	-	-	-	-	-	-	-	-	-	1	-	1
Connor.....	6	6	-	-	-	-	-	1	-	-	1	-	-	-
Cyr.....	6	6	-	-	-	-	-	1	-	-	-	-	-	-
E.....	2	2	-	-	-	-	-	-	-	-	-	-	-	-
Garfield.....	1	1	-	-	-	-	-	1	-	-	-	-	-	-
Glenwood.....	1	1	-	-	-	-	1	1	-	-	-	-	-	-
Hamlin.....	5	5	-	-	-	-	-	-	-	-	-	-	-	-
Hammond.....	1	1	-	-	-	-	-	1	-	-	-	-	-	-
Macwahoc.....	2	2	-	-	-	1	-	-	-	-	-	1	1	1
Moro.....	3	3	-	-	-	-	3	-	-	-	-	-	-	-
Nashville.....	2	2	-	-	-	-	-	-	-	-	-	-	-	-
New Canada.....	5	5	-	-	-	-	-	-	-	-	-	-	-	-
Oxbow.....	2	2	-	-	-	-	-	-	-	-	-	-	-	-
Reed.....	5	3	-	2	-	2	3	-	-	-	-	-	-	-
St. Francis.....	4	4	-	-	-	-	-	-	-	-	-	-	-	-
St. John.....	6	6	-	-	-	-	6	-	-	-	-	-	-	-
Silver Ridge.....	1	1	-	-	-	-	-	1	-	-	-	-	-	-
Wade.....	4	4	-	-	-	4	-	1	-	-	-	-	-	-
Wallagrass.....	9	8	1	-	-	-	9	-	-	-	-	-	-	-
Westmanland.....	1	1	-	-	-	-	-	1	-	-	-	-	-	-
Winterville.....	3	3	-	-	-	-	-	-	-	-	-	-	-	-
Total.....	587	415	33	139	-	327	152	136	4	2	6	13	27	104

APPENDIX.

TABLE No. IV—CUMBERLAND COUNTY.

TOWNS.	1	2	3	4	5	6	7	8	9	10	11	12	13	14	15
Baldwin.....	5	5	5	—	—	—	15	5	4	—	—	—	—	—	1
Bridgeton.....	15	5	5	—	10	—	16	—	10	—	—	—	—	—	7
Brunswick.....	31	15	15	—	16	—	3	15	8	—	—	—	—	—	1
Cape Elizabeth.....	6	3	3	—	—	—	—	—	—	—	—	—	—	—	—
Casco.....	8	4	4	—	4	—	—	—	—	—	—	—	—	—	—
Cumberland.....	8	4	4	—	—	—	—	—	—	—	—	—	—	—	—
Falmouth.....	11	6	6	—	2	—	8	—	3	—	—	—	—	3	5
Freeport.....	17	10	10	—	3	—	11	—	1	—	—	—	—	3	7
Gorham.....	18	9	9	—	7	—	17	—	3	—	—	—	—	—	—
Gray.....	8	6	6	—	8	—	18	—	3	—	—	—	—	—	3
Harpwell.....	15	5	5	—	10	—	—	—	—	—	—	—	—	—	—
Harrison.....	9	4	4	—	5	—	9	—	2	—	—	—	—	—	2
Naples.....	7	7	7	—	9	—	—	—	2	—	—	—	—	—	—
New Gloucester.....	9	9	9	—	—	—	—	—	3	—	—	—	—	—	—
North Yarmouth.....	4	4	4	—	—	—	4	—	4	—	—	—	—	—	2
Otisfield.....	6	6	6	—	—	—	—	—	—	—	—	—	—	—	—
Portland.....	218	8	8	—	—	—	6	—	—	—	—	—	—	2	1
Portland Town.....	8	8	8	—	—	—	218	—	—	—	—	—	—	—	288
Raymond.....	5	5	5	—	—	—	—	—	—	—	—	—	—	—	5
Sebasteo.....	12	10	10	—	2	—	—	—	2	—	—	—	—	—	3

TABLE No. IV—CUMBERLAND COUNTY—CONCLUDED.

1	2	3	4	5	6	7	8	9	10	11	12	13	14	15
Sebago	6	6	-	-	-	-	6	2	-	-	-	2	-	-
South Portland	45	2	-	-	43	45	-	-	-	-	-	-	-	12
Standish	12	5	2	5	-	6	-	3	-	-	1	-	10	12
Westbrook	34	2	1	-	31	34	-	1	-	-	-	-	-	5
Windham	15	13	-	2	-	-	15	4	-	-	-	-	-	-
Yarmouth	15	2	-	13	-	15	-	2	-	-	-	-	-	5
Total	547	163	13	87	284	439	51	71	2	1	4	14	33	106

TABLE No. IV—FRANKLIN COUNTY.

Avon	5	5	-	-	-	-	5	2	1	-	-	1	-	4
Carthage	4	3	-	1	-	-	4	-	-	-	-	2	-	-
Chesterville	7	5	-	2	-	7	-	3	-	-	-	-	3	2
Eustis	4	-	-	4	-	4	-	2	-	-	-	-	-	-
Farmington	18	9	2	7	-	18	-	7	-	-	-	-	4	9
Freeman	6	6	-	-	-	-	6	1	-	-	1	2	1	-
Industry	7	4	-	3	-	2	5	1	1	-	-	1	2	3
Jay	21	10	-	11	-	21	-	3	-	-	-	2	1	-
Kingfield	6	1	-	5	-	5	-	-	-	-	-	-	-	3
Madrid	4	3	-	1	-	-	-	1	-	-	-	-	-	-
New Sharon	9	7	-	2	-	2	-	4	-	-	-	-	-	1
New Vineyard	5	3	-	2	-	2	-	5	-	-	-	-	2	-
Phillips	10	6	-	4	-	4	6	5	-	-	1	1	-	2
Rangeley	7	3	-	4	-	4	-	4	1	-	1	-	-	-
Salem	1	1	-	-	-	1	-	-	-	-	-	-	-	-
Strong	5	2	-	3	-	5	-	3	-	-	-	2	-	5
Temple	4	3	-	1	-	-	-	4	-	-	-	-	-	-
Weld	6	3	1	2	-	2	1	3	-	-	-	-	3	2
Wilton	14	6	2	6	-	14	-	6	-	-	-	1	2	9

TABLE No. IV—FRANKLIN COUNTY—CONCLUDED.

	1	2	3	4	5	6	7	8	9	10	11	12	13	14	15
TOWNS.		Number of common schools in town.	Number of one room, rural or suburban.	Number rural schools in buildings of more than one room.	Number located in villages.	Number located in cities.	Number of graded schools.	Number not using a course of study.	Number to which pupils are conveyed.	Number suspended by superintending school committee.	Number discontinued by vote of town.	Number discontinued by failure to maintain an average attendance of eight.	Number so failing continued by vote of town.	Number having branches of the S. I. L. M.	Number having libraries.
PLANTATIONS.															
Coplin.....	1	1	1	—	—	—	—	1	—	—	—	—	—	—	—
Dallas.....	2	2	2	—	—	—	—	—	—	—	—	—	—	—	—
Lang.....	2	2	2	—	—	—	—	2	—	—	—	—	—	—	—
Rangeley.....	2	2	2	—	—	—	—	—	—	—	—	—	—	—	—
Sandy River.....	1	1	1	—	—	—	—	—	1	—	—	—	—	—	—
Total.....	151	88	88	5	58	—	91	30	56	3	—	3	14	18	48

TABLE No. IV—HANCOCK COUNTY.

Amherst.....	5	5	5	—	—	—	—	—	—	—	—	—	—	—	—
Aurora.....	1	1	1	—	—	—	—	—	—	—	—	—	—	—	—
Bluehill.....	15	13	13	2	—	—	15	—	1	—	—	3	—	—	2
Brooklin.....	6	6	6	—	—	—	6	—	—	—	—	1	—	—	1
Brooksville.....	11	5	5	—	—	—	—	11	—	—	—	—	—	—	1
Bucksport.....	14	9	9	—	—	—	5	9	3	—	—	—	—	—	1
Casatape.....	4	2	2	—	—	—	4	—	2	—	—	—	—	—	1
Crainberry Isles.....	5	2	2	2	—	—	—	—	2	—	—	—	—	—	1
Declaman.....	5	2	2	—	—	—	—	—	—	—	—	—	—	—	1
Deer Isle.....	17	10	10	4	3	—	17	—	2	—	—	3	—	—	2

TABLE No. IV—HANCOCK COUNTY—CONCLUDED.

1	2	3	4	5	6	7	8	9	10	11	12	13	14	15
Eastbrook.....				No re										
Eden.....	31	5	6	turns.	20	31	3	6	1	1	4	16	14	14
Ellsworth.....	22	11	-	-	11	22	6	2	1	-	-	4	14	14
Franklin.....	11	3	-	-	8	11	2	1	1	-	-	-	9	3
Gouldsboro.....	11	5	-	-	6	11	1	-	-	-	-	-	11	2
Hancock.....	7	7	-	-	-	7	7	-	-	-	-	-	-	-
Isle au Haut.....	2	2	-	-	-	-	2	-	-	-	-	1	-	-
Lamoine.....	4	4	-	-	-	-	4	-	-	-	-	-	4	2
Mariaville.....	2	2	-	-	-	-	-	2	-	-	-	-	-	-
Mt. Desert.....	15	1	-	14	-	15	-	-	-	-	-	-	2	2
Orland.....	10	8	-	2	-	-	-	2	-	-	2	-	-	-
Otis.....	1	1	-	-	-	-	-	1	-	-	-	-	-	-
Penobscot.....	9	6	-	3	-	-	9	1	1	-	-	1	-	-
Sedgwick.....	9	9	-	-	-	9	-	-	-	-	2	2	7	8
Sorrento.....	1	1	-	-	-	1	-	-	-	-	-	-	1	-
Southwest Harbor.....	6	2	-	4	-	6	-	1	-	-	-	-	-	1
Stonington.....	9	4	-	5	-	9	-	-	-	-	-	-	-	2
Sullivan.....	9	4	2	3	-	9	-	-	1	-	-	1	7	3
Surry.....	6	5	-	1	-	6	-	2	-	-	-	-	-	-
Swan's Island.....	7	1	-	6	-	7	-	-	-	-	-	1	-	2
Tremont.....	11	-	-	11	-	11	-	2	-	-	-	-	-	-
Trenton.....	3	3	-	-	-	-	3	2	-	-	-	1	-	-
Verona.....	2	2	-	-	-	-	2	2	-	-	-	-	-	-
Waltham.....	2	2	-	-	-	-	2	-	-	-	-	-	-	-
Winter Harbor.....	3	-	-	3	-	3	-	2	2	-	-	-	2	2
PLANTATIONS.														
Great Pond.....	1	1	-	-	-	-	-	-	-	-	-	1	-	-
Long Island.....	1	1	-	-	-	-	-	-	-	-	-	-	-	-
Moose Hill.....	1	1	-	-	-	-	-	-	-	-	-	1	-	-
No. 8.....	1	1	-	-	-	1	1	-	-	-	-	1	-	-
Total.....	280	151	16	102	11	206	50	45	5	1	11	22	91	63

APPENDIX.

TABLE No. IV—KENNEBEC COUNTY.

TOWNS.	1	2	3	4	5	6	7	8	9	10	11	12	13	14	15
		Number of common schools in town.	Number of one room, rural or suburban.	Number rural schools in building of more than one room.	Number located in villages.	Number located in cities.	Number of graded schools.	Number not using a course of study.	Number to which pupils are conveyed.	Number suspended by superintending school committee.	Number discontinued by vote of town.	Number discontinued by failure to maintain an average attendance of eight.	Number so failing continued by vote of town.	Number having branches of the S. I. L. M.	Number having libraries.
Albion.....		8	6	-	2	-	6	-	3	-	-	-	-	8	1
Augusta.....		50	11	-	-	39	50	-	6	-	-	-	-	3	17
Belgrade.....		9	9	-	-	-	1	-	3	-	-	-	-	3	2
Benton.....		9	6	2	1	-	-	9	2	-	-	-	1	1	4
Chelsea.....		9	9	-	-	-	-	-	-	-	-	-	-	1	2
China.....		10	5	-	5	-	10	-	9	-	-	-	-	7	2
Clinton.....		10	7	-	3	-	3	10	3	-	-	2	-	1	2
Farmingdale.....		4	2	-	2	-	2	-	2	1	-	-	-	1	2
Fayette.....		6	6	-	-	15	6	-	1	1	-	-	2	-	2
Gardner.....		20	2	-	3	-	20	-	6	-	-	-	-	1	2
Hallowell.....		12	3	-	-	9	12	-	-	-	-	-	-	1	2
Litchfield.....		8	8	-	1	-	-	-	1	-	-	-	-	1	2
Manchester.....		5	4	-	4	-	4	-	1	1	-	-	-	3	2
Mumfouth.....		10	6	-	1	-	7	-	5	-	-	1	1	4	2
Mt. Vernon.....		7	6	-	1	-	7	-	3	-	-	-	-	1	2
Oakland.....		10	1	-	9	-	10	-	10	-	-	-	-	5	4
Pittsion.....		9	8	-	1	-	-	-	2	-	-	-	-	1	4
Randolph.....		9	4	-	5	-	5	-	1	-	-	-	-	5	2
Readfield.....		5	6	-	4	-	-	-	-	-	-	-	-	-	2
Home.....		8	6	-	-	-	-	6	1	-	-	-	2	-	2

TABLE No. IV—KENEBC COUNTY—CONCLUDED.

1	2	3	4	5	6	7	8	9	10	11	12	13	14	15
Sidney	10	10	-	-	-	-	-	7	-	-	-	-	4	8
Vassalboro.....	11	6	-	5	-	11	-	5	1	-	1	-	4	6
Vienna	4	3	-	1	-	-	-	1	-	-	-	-	-	-
Waterville.....	45	-	-	-	45	45	-	15	-	-	-	-	-	3
Wayne.....	4	1	-	3	-	4	4	2	-	-	-	-	4	2
West Gardiner.....	7	6	1	-	-	-	-	3	1	-	1	-	5	8
Windsor.....	7	7	-	-	-	-	-	3	1	-	1	-	-	-
Winslow.....	14	5	-	9	-	9	-	6	-	-	-	-	2	4
Winthrop.....	12	6	2	4	-	4	-	7	-	-	1	-	1	4
Unity Pl.....	1	1	-	-	-	-	1	-	-	-	-	-	-	-
Total.....	330	154	5	63	108	209	36	107	5	-	8	8	58	98

TABLE No. IV—KNOX COUNTY.

Appleton.....	10	8	-	2	-	2	8	2	-	-	-	-	-	-
Camden.....	12	1	-	11	-	12	-	12	-	-	-	-	-	3
Cushing.....	6	6	-	-	-	6	-	1	-	-	-	1	-	-
Friendship.....	7	5	-	2	-	-	-	-	-	-	1	-	-	-
Hope.....	4	2	-	2	-	-	-	1	-	-	-	-	2	-
Hurricane Isle.....	2	-	-	2	-	2	2	-	1	-	-	-	-	-
North Haven.....	4	2	-	1	-	-	-	1	-	-	-	1	-	-
Rockland.....	28	1	-	2	26	28	-	3	-	-	-	-	-	1
Rockport.....	10	-	-	10	-	10	-	-	-	-	-	-	2	2
St. George.....	15	11	-	4	-	4	-	1	-	-	-	-	-	-
South Thomaston.....	10	4	-	6	-	10	-	3	-	-	-	1	9	1
Thomaston.....	10	1	-	9	-	10	-	7	-	-	-	-	1	1
Union.....	10	8	-	2	-	2	-	2	-	-	1	1	10	4
Vinalhaven.....	13	5	-	8	-	8	-	-	-	-	-	1	-	-
Warren.....	13	9	-	4	-	4	-	4	-	-	4	4	10	5

APPENDIX.

TABLE No. IV—KNOX COUNTY—CONCLUDED.

	1	2	3	4	5	6	7	8	9	10	11	12	13	14	15
TOWNS.		Number of common schools in town.	Number of one room, rural or suburban.	Number rural schools in buildings of more than one room.	Number located in villages.	Number located in cities.	Number of graded schools.	Number not using a course of study.	Number to which pupils are conveyed.	Number suspended by superintending school committee.	Number discontinued by vote of town.	Number discontinued by failure to maintain an average attendance of eight.	Number so failing continued by vote of town.	Number having branches of the S. I. L. M.	Number having libraries.
Washington.....	1	7	6	—	1	—	—	7	7	—	—	—	—	—	—
Clehaven Pl.		1	1	—	—	—	—	—	—	—	—	—	—	—	—
Matineus Isle Pl.		1	1	—	—	—	1	—	—	—	—	—	1	—	1
Muscle Ridge Pl.		—	—	No school maintained.	—	—	—	—	—	—	—	—	—	—	—
Total.....	163	71	71	—	66	26	99	17	44	1	—	6	10	35	21

TABLE No. IV—LINCOLN COUNTY.

Alma.....	6	6	—	—	—	—	—	—	—	—	—	—	—	—	6
Boothbay.....	12	6	—	4	3	—	13	—	2	—	—	—	—	—	7
Boothbay Harbor.....	12	2	—	—	10	—	12	—	—	—	—	—	—	—	9
Bremen.....	14	4	—	—	—	—	—	—	8	—	—	—	—	—	—
Bristol.....	18	9	—	—	9	—	18	—	—	—	—	—	—	—	4
Danverscotia.....	3	1	—	—	—	—	—	—	2	—	—	—	—	—	—
Dresden.....	6	5	—	—	2	—	—	4	—	—	—	—	—	—	—
Edgewood.....	6	4	—	—	1	—	—	—	1	—	—	—	—	—	—
Jefferson.....	4	4	—	—	—	—	2	—	—	—	—	—	—	—	—
Newcastle.....	9	7	—	—	2	—	—	7	3	—	—	—	—	—	—
	8	6	—	—	—	—	—	—	—	1	—	1	—	—	2

TABLE No. IV—LINCOLN COUNTY—CONCLUDED.

1	2	3	4	5	6	7	8	9	10	11	12	13	14	15
Nobleboro	8	7	-	1	-	-	8	1	-	-	-	4	-	-
Somerville	3	3	-	-	-	-	-	3	-	-	-	-	-	-
Southport	4	3	1	-	-	4	-	1	-	-	-	-	-	-
Waldoboro	22	20	-	2	-	6	16	5	-	-	-	-	2	1
Westport	3	3	-	-	-	-	-	-	-	-	-	1	-	-
Whitefield	10	10	-	-	-	-	10	3	-	-	-	-	-	-
Wiscasset	8	4	-	4	-	4	-	-	-	-	-	-	-	4
Monhegan Pl.	1	1	-	-	-	-	-	-	-	-	-	-	-	1
Total	142	101	5	36	-	59	45	32	2	-	2	9	9	32

TABLE No. IV—OXFORD COUNTY.

Albany	6	6	-	-	-	-	6	2	-	-	-	2	-	-
Andover	5	3	-	2	-	2	3	2	1	-	-	-	-	-
Bethel	13	9	-	4	-	4	9	5	-	-	2	2	10	10
Brownfield	8	5	-	3	-	8	-	4	-	-	1	2	-	1
Buckfield	9	7	-	2	-	2	7	1	-	-	3	3	-	4
Byron	2	2	-	-	-	-	-	1	-	-	-	-	1	1
Canton	6	3	-	3	-	6	-	5	-	-	-	-	4	4
Denmark	5	5	-	-	-	-	-	4	-	-	1	2	-	1
Dixfield	10	6	-	4	-	4	-	3	-	-	2	2	9	6
Fryeburg	11	8	-	3	-	3	-	4	-	-	-	1	1	4
Gilead	1	-	-	1	-	-	-	1	-	-	-	-	-	-
Grafton	2	2	-	-	-	-	-	1	-	-	-	2	-	-
Greenwood	11	9	-	2	-	2	9	1	-	-	-	2	-	-
Hanover	2	1	-	1	-	-	-	-	-	-	-	-	-	-
Hartford	6	6	-	-	-	-	6	3	-	-	2	2	-	3
Hebron	7	7	-	-	-	-	-	1	-	-	1	1	-	2
Hiram	5	2	-	3	-	3	2	5	-	-	1	1	4	4
Lovell	5	5	-	-	-	-	-	5	-	-	-	-	-	-
Mason	1	1	-	-	-	-	-	-	-	-	-	-	-	-
Mexico	15	2	-	13	-	15	-	2	-	-	1	1	15	10

TABLE No. IV—OXFORD COUNTY—Continued.

TOWNS.	Number of common schools in town.														
	1	2	3	4	5	6	7	8	9	10	11	12	13	14	15
Newry	2	21	2	—	—	—	—	—	2	—	—	—	—	—	—
Norway	21	8	11	—	10	—	21	—	—	—	—	—	—	—	—
Oxford	8	24	4	—	4	—	8	—	5	—	—	—	—	—	—
Paris	11	6	11	—	13	—	23	—	6	—	—	—	—	—	—
Peru	8	—	6	—	2	—	8	—	1	—	—	—	—	—	—
Porter	6	—	4	—	2	—	6	—	4	—	—	—	—	—	—
Roxbury	5	—	4	—	1	—	—	—	4	—	—	—	—	—	—
Runford	36	—	7	—	27	—	36	—	1	—	—	—	—	—	—
Stoneham	3	—	3	—	—	—	—	—	—	—	—	—	—	—	—
Stow	3	—	3	—	—	—	—	—	—	—	—	—	—	—	—
Sunner	8	—	6	—	2	—	—	—	3	—	—	—	—	—	—
Sweden	6	—	6	—	—	—	—	—	1	—	—	—	—	—	—
Upton	2	—	—	—	2	—	2	—	2	—	—	—	—	—	—
Waverford	9	—	4	—	2	—	9	—	4	—	—	—	—	—	—
Woodstock	9	—	7	—	2	—	6	—	2	—	—	—	—	—	—
Lincoln Pl.	1	—	1	—	—	—	—	—	1	—	—	—	—	—	—
Marsalloway Pl.	2	—	—	—	—	—	—	—	2	—	—	—	—	—	—
Marsalloway Pl.	1	—	—	—	—	—	—	—	1	—	—	—	—	—	—
Milton Pl.	1	—	—	—	—	—	—	—	1	—	—	—	—	—	—
Total	284	169	169	6	109	—	168	59	93	4	1	18	32	72	93

TABLE No. IV—PENOBSBOT COUNTY.

1	2	3	4	5	6	7	8	9	10	11	12	13	14	15
Alton	3	3	-	-	-	-	3	1	-	-	-	-	-	-
Argyle	4	4	-	-	-	4	4	-	-	-	-	1	-	-
Bangor	84	11	-	-	73	84	-	2	-	-	-	-	1	8
Bradford	8	8	-	-	-	8	-	3	-	-	-	-	-	-
Bradley	5	2	-	3	-	5	-	-	-	-	-	-	1	1
Brewer	28	3	-	-	25	28	-	10	-	-	-	-	-	-
Burlington	4	4	-	-	-	-	12	-	4	-	-	-	-	2
Carmel	9	7	-	2	-	-	-	4	-	-	-	1	-	1
Carroll	7	7	-	-	-	-	7	-	-	-	-	-	-	-
Charleston	8	6	-	2	-	8	-	3	-	-	1	-	-	8
Chester	6	6	-	-	-	-	6	-	-	-	-	-	2	-
Clifton	3	3	-	-	-	-	3	1	-	-	-	-	-	-
Corinna	12	9	-	3	-	12	-	1	-	-	1	1	-	2
Corinth	6	5	-	1	-	-	6	4	-	-	-	-	-	-
Dexter	19	7	-	12	-	19	-	14	-	-	1	1	-	-
Dixmont	7	7	-	-	-	-	7	4	-	-	-	-	-	3
East Millinocket	5	-	-	5	-	5	-	5	-	-	-	-	-	-
Eddington	5	4	-	1	-	-	5	3	-	-	-	-	-	5
Edinburg	1	1	-	-	-	-	-	-	-	-	-	-	-	1
Enfield	8	2	-	6	-	6	-	3	-	-	-	-	-	-
Etna	5	5	-	-	-	-	5	2	-	-	-	-	-	4
Exeter	6	6	-	-	-	6	-	5	2	-	2	-	-	4
Garland	7	5	2	-	-	7	-	4	-	-	1	-	-	-
Glenburn	4	4	-	-	-	-	-	1	1	-	1	-	-	-
Greenbush	6	4	-	2	-	6	-	1	1	-	1	1	-	1
Greenfield	2	2	-	-	-	-	-	1	-	-	-	-	-	-
Hampden	16	8	-	5	3	-	16	6	-	-	-	-	-	2
Hermon	12	-	12	-	-	-	-	2	-	-	-	-	-	-
Holden	6	4	-	2	-	-	-	3	-	-	-	1	-	6
Howland	4	1	-	3	-	-	3	1	-	-	-	-	-	1

APPENDIX.

TABLE No. IV.—PENOBSCOT COUNTY—CONTINUED.

TOWNS.	1	2	3	4	5	6	7	8	9	10	11	12	13	14	15
		Number of common schools in town.	Number of one room, rural or suburban.	Number rural schools in buildings of more than one room.	Number located in villages.	Number located in cities.	Number of graded schools.	Number not using a course of study.	Number to which pupils are conveyed.	Number suspended by superintending school committee.	Number discontinued by vote of town.	Number discontinued by failure to maintain an average attendance of eight.	Number so failing continued by vote of town.	Number having branches of the S. I. L. M.	Number having libraries.
Hudson.....	4		3		1		2		1					1	
Kenduskeag.....	2				2		7		2				1		
Kingman.....	7		4		3					1					1
LaGrange.....	5		3		3				2				2		6
Lee.....	9		8		1		1	7							3
Levant.....	5		5						5						5
Lincoln.....	12		6		6		4		3					6	8
Lowell.....	4		3		3		3		1			1	1		1
Mattawamkeag.....	4		1												
Maxfield.....	1		1						1						
Medway.....	5		5						1						
Milford.....	1		1		3		4								
Milbrook.....	14				14		14	14							4
Mc. Chase.....	2		7						1						1
Newburg.....	7								3						
Newport.....	9		4		5				4					2	1
Old Town.....	25		4			21	21		3						7
Orono.....	16		1		15		16		4					10	2
Orrington.....	10		7		3		10		1				1		
Passadumkeag.....	4		2		2		4								6

TABLE No. IV—PENOBSCOT COUNTY—CONCLUDED.

1	2	3	4	5	6	7	8	9	10	11	12	13	14	15
Patten.....	9	4	-	5	-	9	-	6	-	-	-	-	-	3
Plymouth.....	6	5	-	1	-	-	5	1	2	-	1	-	-	1
Prentiss.....	5	5	-	-	-	5	-	1	-	-	-	-	2	-
Springfield.....	4	4	-	-	-	-	-	-	-	-	-	-	-	-
Stetson.....	4	2	-	2	-	4	-	3	-	-	-	-	3	2
Veazie.....	3	-	-	3	-	3	-	-	-	-	-	-	1	1
Winn.....	6	3	-	3	-	4	-	2	-	-	-	-	-	-
Woodville.....	2	2	-	-	-	-	2	-	-	-	-	-	-	-
PLANTATIONS.														
Drew.....	4	4	-	-	-	-	-	-	-	-	-	-	1	-
Grand Falls.....	1	1	-	-	-	-	-	-	-	-	-	-	-	-
Lakeville.....	2	2	-	-	-	-	2	-	-	-	-	-	1	-
Seboeis.....	1	1	-	-	-	-	-	-	-	-	-	-	-	-
Stacyville.....	6	4	-	2	-	2	-	-	-	-	-	-	-	1
Webster.....	1	1	-	-	-	-	-	-	-	-	-	-	-	1
Total.....	503	243	19	122	119	329	104	128	7	-	13	15	77	102

APPENDIX.

TABLE No. 1V—PISCATAQUIS COUNTY.

TOWNS.	1	2	3	4	5	6	7	8	9	10	11	12	13	14	15
		Number of common schools in town.	Number of one room, rural or suburban.	Number rural schools in buildings of more than one room.	Number located in villages.	Number located in cities.	Number of graded schools.	Number not using a course of study.	Number to which pupils are conveyed.	Number suspended by superintending school committee.	Number discontinued by vote of town.	Number discontinued by failure to maintain an average attendance of eight.	Number so failing continued by vote of town.	Number having branches of the S. I. L. M.	Number having libraries.
Abbot.....	9	6	—	—	3	—	9	—	3	—	—	—	—	—	—
Atkinson.....	5	5	—	—	2	—	2	—	4	—	—	—	—	—	—
Blanchard.....	2	—	—	—	—	—	—	—	1	—	—	—	—	—	—
Bowenbank.....	1	1	—	—	—	—	11	—	2	—	—	—	—	—	—
Brownville.....	11	4	—	—	7	—	—	—	—	—	—	—	—	—	—
Dover.....	15	9	—	—	6	—	15	—	6	—	—	—	—	—	—
Foxcroft.....	11	3	—	—	8	—	11	—	5	—	—	—	—	—	—
Greenville.....	8	—	—	—	8	—	8	—	2	—	—	—	—	—	—
Gulford.....	10	4	—	—	6	—	10	—	2	—	—	—	1	—	—
Medford.....	3	3	—	—	—	—	—	—	1	—	—	—	—	—	—
Milo.....	14	4	—	—	10	—	14	—	3	—	—	—	—	—	—
Monson.....	9	3	—	—	5	—	9	—	2	—	—	—	—	—	—
Orneville.....	3	4	—	—	—	—	3	—	3	—	—	—	—	—	—
Parkman.....	5	3	—	—	—	—	—	—	3	—	—	—	—	—	—
Sangetville.....	11	7	—	—	4	—	11	—	3	—	—	—	1	—	—
Sebec.....	6	5	—	—	—	—	—	—	—	—	—	—	—	—	—
Shirley.....	4	—	—	—	1	—	—	—	2	—	—	—	—	—	—
Willington.....	6	2	—	—	2	—	—	—	—	—	—	—	—	—	—
Williamsburg.....	2	2	—	—	1	—	—	—	—	—	—	—	2	—	—
Willimanto.....	3	3	—	—	—	—	—	—	—	—	—	—	1	—	—

TABLE No. IV—PISCATAQUIS COUNTY—CONCLUDED.

1	2	3	4	5	6	7	8	9	10	11	12	13	14	15
PLANTATIONS.														
Barnard	1	1	-	-	-	-	-	-	-	-	-	-	-	-
Elliottville	2	2	-	-	-	-	2	1	-	-	-	-	-	-
Kingsbury	3	3	-	-	-	-	3	-	-	1	-	-	-	-
Lake View	2	-	-	2	-	2	-	-	-	-	1	2	-	2
Total	146	81	-	65	-	103	24	53	-	1	1	9	22	28

TABLE No. IV—SAGADAHOC COUNTY.

Arrowsic	2	2	-	-	-	-	2	-	-	-	-	1	-	-
Bath	47	2	-	-	45	47	-	-	-	-	-	-	-	8
Bowdoin	11	11	-	-	-	-	2	1	-	1	-	1	1	2
Bowdoinham	8	5	-	3	-	8	5	-	5	-	-	-	3	4
Georgetown	6	6	-	-	-	-	6	5	3	-	1	-	1	2
Perkins	1	1	-	-	-	-	-	-	-	-	-	1	-	-
Phippsburg	10	7	-	3	-	-	10	-	-	-	3	3	1	2
Richmond	10	5	-	5	-	10	7	8	-	-	-	-	-	1
Topsham	14	7	4	3	-	7	7	2	1	-	1	-	-	1
West Bath	3	3	-	-	-	3	-	-	-	-	-	-	2	3
Woolwich	6	6	-	-	-	-	6	2	-	-	2	-	1	1
Total	118	55	4	14	45	75	31	24	5	-	8	6	9	24

APPENDIX.

TABLE No. IV—SOMERSET COUNTY.

TOWNS.	1	2	3	4	5	6	7	8	9	10	11	12	13	14	15
Anson.....		15	6	—	9	—	9	—	12	—	—	—	1	5	3
Atbarn.....		9	7	—	2	—	9	—	3	—	—	—	—	2	2
Bingham.....		8	4	—	4	—	8	—	2	—	—	—	—	7	1
Cambridge.....		2	2	—	—	—	—	—	2	—	—	—	—	1	1
Canaan.....		8	6	—	2	—	2	—	4	—	—	—	—	1	1
Concord.....		3	3	—	—	—	3	—	2	—	—	—	—	3	2
Cornville.....		7	7	—	—	—	7	—	2	—	—	—	—	2	—
Detroit.....		3	2	—	1	—	—	—	2	—	—	—	—	—	—
Embsen.....		6	6	—	—	—	—	—	2	—	—	—	—	6	—
Fairfield.....		21	10	—	9	—	21	—	13	—	—	—	—	—	5
Harmony.....		7	5	—	2	—	7	—	2	—	—	—	—	1	—
Hartland.....		8	8	—	3	—	8	—	3	—	—	—	—	1	—
Madison.....		20	8	—	12	—	20	—	9	—	—	—	—	—	3
Mercer.....		5	4	—	1	—	—	—	1	—	—	—	—	—	—
Moscow.....		5	5	—	—	—	5	—	2	—	—	—	—	4	1

TABLE No. IV—SOMERSET COUNTY—CONCLUDED.

1	2	3	4	5	6	7	8	9	10	11	12	13	14	15
New Portland.....	8	5	-	3	-	2	-	6	1	-	1	1	-	-
Norridgewock.....	13	10	-	3	-	3	-	4	-	-	-	-	-	3
Palmyra.....	7	6	-	1	-	7	-	3	-	-	1	1	-	2
Pittsfield.....	13	4	-	9	-	9	-	4	-	-	-	-	4	5
Ripley.....	5	4	-	1	-	5	-	-	-	-	-	1	2	-
St. Albans.....	10	8	-	2	-	10	-	5	-	-	3	1	-	1
Skowhegan.....	26	8	-	18	-	26	-	14	-	-	-	-	-	6
Smithfield.....	6	6	-	-	-	-	6	-	-	-	-	2	6	3
Solon.....	7	4	-	3	-	7	-	6	-	-	-	-	3	1
Starks.....	6	5	-	1	-	-	6	3	-	-	-	2	-	1
PLANTATIONS.														
Bigelow.....	1	1	-	-	-	1	-	1	-	-	-	-	-	1
Brighton.....	3	3	-	-	-	-	3	3	-	-	-	-	-	-
Caratunk.....	3	1	-	2	-	3	-	3	1	-	1	-	1	1
Dead River.....	1	1	-	-	-	1	-	1	-	-	-	-	1	1
Dennistown.....	2	2	-	-	-	1	-	-	-	-	-	1	-	1
Flagstaff.....	2	-	-	2	-	2	-	2	-	-	-	-	-	2
Highland.....	1	1	-	-	-	-	1	1	-	-	-	-	-	-
Jackman.....	5	-	-	5	-	5	-	5	-	-	-	-	-	1
Lexington.....	2	2	-	-	-	-	2	2	-	-	-	-	1	-
Long Pond.....	4	1	-	3	-	-	-	-	-	-	-	1	-	-
Mayfield.....	1	1	-	-	-	-	-	1	-	-	-	-	-	-
Moose River.....	3	1	-	2	-	2	-	2	-	-	-	-	-	1
Pleasant Ridge.....	2	2	-	-	-	-	2	-	-	-	-	-	-	-
The Forks.....	4	4	-	-	-	4	-	-	-	-	-	2	3	31
West Forks.....	2	-	-	2	-	2	-	2	-	-	-	-	1	-
Total.....	264	160	5	99	-	188	43	126	7	-	12	20	52	53

APPENDIX.

TABLE No. IV—WALDO COUNTY.

TOWNS.	1	2	3	4	5	6	7	8	9	10	11	12	13	14	15
Belfast.....		22	7			13	22		14						7
Belmont.....		4	4				2	4	1						1
Brooks.....		3	3						3						2
Burnham.....		7	1					7	2						2
Frankfort.....		6	5				6		1			1		1	2
Freedom.....		7	3						1						1
Islesboro.....		7	3				7								3
Jackson.....		6	5		1			6	3				2		2
Knox.....		4	4					4	1						1
Liberty.....		7	5		2				3						1
Lincolnton.....		6	4												1
Monroe.....		7	6		2		7		6			1			3
Montville.....		8	8					8	3						1
Morrill.....		3	3						2				2		1
Northport.....		5	3		2				2						1
Palermo.....		7	7					7	3						1
Prospect.....		6	5		1			6	1						1
Searsmont.....		7	2		3			7	2						1
Searsport.....		8	5		2				3						3
Stockton Springs.....		8	4		2				4						2

TABLE No. IV—WALDO COUNTY—CONCLUDED.

1	2	3	4	5	6	7	8	9	10	11	12	13	14	15	
Swanville.....	4	4	-	-	-	-	4	3	-	-	-	-	-	-	
Thorndike.....	6	5	-	1	-	-	-	-	-	-	-	-	6	2	
Troy.....	10	10	-	-	-	10	-	3	1	-	3	3	7	3	
Unity.....	6	4	-	2	-	2	-	4	-	-	2	2	4	2	
Waldo.....	5	5	-	-	-	-	-	2	-	-	-	-	4	1	
Winterport.....	11	7	-	4	-	11	-	3	-	-	1	1	6	4	
Total.....	180	125		6	36	13	93	53	75	1	-	8	14	50	35

TABLE No. IV—WASHINGTON COUNTY.

Addison.....	10	9	-	1	-	2	-	1	-	1	-	-	3	4
Alexander.....	5	5	-	-	-	-	-	-	-	-	-	2	-	-
Baileyville.....	8	1	-	7	-	7	1	7	-	-	-	-	-	-
Baring.....	2	-	-	2	-	2	-	2	-	-	-	-	-	-
Beddington.....	1	-	-	1	-	1	-	-	-	-	-	1	-	-
Brookton.....	2	1	-	1	-	1	2	-	-	-	-	-	-	1
Calais.....	25	1	2	1	21	25	-	2	1	-	-	-	1	4
Centerville.....	1	1	-	-	-	-	-	1	-	-	-	-	-	-
Charlotte.....	4	4	-	-	-	-	4	-	-	-	-	2	-	-
Cherryfield.....	10	1	2	7	-	10	5	5	-	-	-	-	3	4
Columbia.....	6	6	-	-	-	3	-	-	-	-	1	1	1	-
Columbia Falls.....	4	2	-	2	-	4	-	-	-	-	-	-	-	2
Cooper.....	3	3	-	-	-	-	3	2	-	-	-	-	-	-
Crawford.....	1	1	-	-	-	-	1	1	-	-	-	-	-	-
Cutler.....	6	-	-	6	-	-	6	-	-	-	-	-	-	-
Danforth.....	8	4	-	4	-	4	4	7	-	-	-	-	-	2
Deblois.....	1	1	-	2	-	-	1	-	-	-	-	-	-	-
Dennysville.....	3	1	-	2	-	2	1	-	-	-	-	-	-	-
East Machias.....	10	4	-	6	-	2	-	1	-	-	-	-	-	-
Eastport.....	25	-	-	-	25	25	-	8	-	-	-	-	2	19

APPENDIX.

TABLE No. IV—WASHINGTON COUNTY—CONTINUED.

TOWNS.	1	2	3	4	5	6	7	8	9	10	11	12	13	14	15
		Number of common schools in town.	Number of one room, rural or suburban.	Number located in buildings of more than one room.	Number located in villages.	Number located in cities.	Number of graded schools.	Number not using a course of study.	Number to which pupils are conveyed.	Number suspended by superintending school committee.	Number dissolved by vote of town.	Number discontinued by failure to maintain an average attendance of eight.	Number so failing continued by vote of town.	Number having branches of the S. I. L. M.	Number having
Edmunds.....	6	1	6	—	—	—	—	—	—	—	—	—	—	—	—
Forest City.....	8	5	6	—	1	—	—	—	—	—	—	—	—	—	—
Harrison.....	5	2	6	—	2	—	—	—	—	—	—	—	—	—	—
Jonesport.....	17	6	6	—	11	—	17	—	—	2	—	—	1	5	9
Lulbe.....	23	13	10	—	9	—	13	—	—	—	—	—	—	2	3
Macias.....	8	4	4	—	11	—	4	—	—	—	—	—	—	—	2
Maciasport.....	1	1	2	—	2	—	—	—	—	—	—	—	—	—	2
Merton.....	2	2	2	—	—	—	—	—	—	—	—	—	—	—	—
Marshfield.....	—	—	—	—	—	—	—	—	—	—	—	—	—	—	—
Meddybemps.....	1	1	1	—	—	—	—	—	—	—	—	—	—	—	—
Middlebridge.....	13	2	6	—	3	—	7	—	—	—	—	—	—	—	—
Norfield.....	12	9	2	—	—	—	3	—	—	—	—	—	—	—	—
Pembroke.....	9	9	9	—	—	—	—	—	—	—	—	—	—	—	—
Ferry.....	8	3	3	—	—	—	—	—	—	—	—	—	—	—	—
Princeton.....	6	5	3	—	5	—	—	—	—	—	—	—	—	—	—
Robbinston.....	6	1	1	—	—	—	—	—	—	—	—	—	—	—	—
Roque Bluffs.....	1	1	1	—	—	—	—	—	—	—	—	—	—	—	—
Steuben.....	9	1	1	—	—	—	—	—	—	—	—	—	—	—	—
Tainade.....	10	1	1	—	—	—	—	—	—	—	—	—	—	—	—

TABLE No. IV—WASHINGTON COUNTY—CONCLUDED.

1	2	3	4	5	6	7	8	9	10	11	12	13	14	15
Topsfield	3	-	-	-	-	-	-	-	-	-	-	-	-	-
Trescott	5	5	-	-	-	-	-	-	-	-	-	1	-	-
Vanceboro	4	1	-	3	-	3	-	1	-	-	-	-	1	-
Waite	2	2	-	-	-	-	-	-	-	-	-	-	-	-
Wesley	3	3	-	-	-	-	3	1	-	-	-	-	1	1
Whiting	5	4	-	1	-	-	-	-	-	-	-	-	-	-
Whitneyville	2	-	-	2	-	-	2	-	-	-	-	-	-	-
PLANTATIONS.														
Codyville	1	1	-	-	-	-	1	-	1	-	-	-	-	-
Grand Lake Stream	3	-	-	3	-	2	1	1	-	-	-	-	-	1
No. 14	2	2	-	-	-	-	2	2	-	-	-	1	-	-
No. 21	1	1	-	-	-	-	-	-	-	-	-	-	-	-
Total	313	150	17	100	46	164	60	58	5	1	6	16	33	71

APPENDIX.

TABLE No. IV—YORK COUNTY.

Acton	7	7	-	-	-	-	-	1	-	-	-	-	-	-
Alfred	4	2	-	2	-	2	2	2	-	-	-	-	-	3
Berwick	11	5	-	6	-	6	3	3	1	-	1	-	-	1
Biddeford	35	11	-	-	24	30	-	1	-	-	1	-	5	10
Buxton	12	8	-	4	-	12	-	3	-	-	-	-	10	12
Cornish	5	2	-	3	-	5	-	-	-	-	-	-	-	2
Dayton	3	3	-	-	-	-	-	1	-	-	-	-	1	1
Eliot	8	6	-	2	-	-	2	-	-	-	-	-	-	3
Hollis	9	6	-	3	-	-	-	2	-	-	-	-	1	1
Kennebunk	15	3	-	12	-	15	-	7	-	-	-	-	-	6

TABLE No. IV—YORK COUNTY—CONCLUDED.

TOWNS.	Number of common schools in town.	Number of one room, rural or suburban.	Number rural schools in buildings of more than one room.	Number located in villages.	Number located in cities.	Number of graded schools.	Number not using a course of study.	Number to which pupils are conveyed.	Number suspended by superintending school committee.	Number discontinued by vote of town.	Number discontinued by failure to maintain an average attendance of eight.	Number so failing continued by vote of town.	Number having branches of the S. I. L. M.	Number having libraries.
1	2	3	4	5	6	7	8	9	10	11	12	13	14	15
Kennebunkport	16	7	4	5	-	13	-	3	-	-	-	1	-	4
Kittery	15	3	1	11	-	15	-	6	-	-	-	-	-	6
Lebanon	14	12	2	-	-	-	-	3	-	-	-	-	2	-
Limerick	6	4	-	2	-	-	-	3	1	-	-	-	-	-
Limington	8	8	-	-	-	8	-	3	2	-	2	1	5	4
Lyman	6	5	-	1	-	-	6	1	-	-	-	-	-	-
Newfield	2	-	-	2	-	2	-	2	-	-	1	-	-	1
North Berwick	12	7	-	5	-	5	-	3	-	-	-	1	2	5
Old Orchard	4	-	-	4	-	4	-	4	-	-	-	-	-	1
Parsonsfeld	10	6	4	-	-	10	-	5	-	-	-	-	4	3
Saco	28	6	-	-	22	28	-	8	-	-	-	-	-	17
Sanford	33	6	-	27	-	27	6	15	-	-	-	-	-	27
Shapleigh	7	3	-	4	-	-	-	4	-	-	2	2	-	-
South Berwick	15	8	-	7	-	9	-	4	-	-	-	1	-	1
Waterboro	8	4	-	4	-	-	8	3	-	-	5	1	-	1
Wells	16	12	-	4	-	16	-	1	-	-	-	1	-	3
York	17	10	-	7	-	17	-	4	-	1	1	-	6	6
Total	326	154	11	115	46	224	24	92	4	1	13	9	36	118

TABLE No. IV—SUMMARY.

COUNTIES.	Number of common schools in town.	Number of one room, rural or suburban.	Number rural schools in buildings of more than one room.	Number located in villages.	Number located in cities.	Number of graded schools.	Number not using a course of study.	Number to which pupils are conveyed.	Number suspended by superintending school committee.	Number discontinued by vote of town.	Number discontinued by failure to maintain an average attendance of eight.	Number so failing continued by vote of town.	Number having branches of the S. I. L. M.	Number having libraries.
1	2	3	4	5	6	7	8	9	10	11	12	13	14	15
Androscoggin	248	112	11	40	85	208	48	57	4	1	2	10	28	40
Aroostook	587	415	33	139	-	327	152	136	4	2	6	13	27	104
Cumberland	547	163	13	87	284	439	51	71	2	1	4	14	33	106
Franklin	151	88	5	58	-	91	30	56	3	-	3	14	18	48
Hancock	280	151	16	102	11	206	50	45	5	1	11	22	91	63
Kennebec	330	154	5	63	108	209	36	107	5	-	8	8	58	98
Knox	163	71	-	66	26	99	17	44	1	-	6	10	35	21
Lincoln	142	101	5	36	-	59	45	32	2	-	2	9	9	32
Oxford	284	169	6	109	-	168	59	93	4	1	18	32	72	93
Penobscot	503	243	19	122	119	329	104	128	7	-	13	15	77	102
Piscataquis	146	81	-	65	-	103	24	53	-	1	1	9	22	28
Sagadahoc	118	55	4	14	45	75	31	24	5	-	8	6	9	24
Somerset	264	160	5	99	-	188	43	126	7	-	12	20	52	53
Waldo	180	125	6	36	13	93	53	75	1	-	8	14	50	35
Washington	313	150	17	100	46	164	60	58	5	1	6	16	33	71
York	326	154	11	115	46	224	24	92	4	1	13	9	36	118
Total	4,582	2,392	156	1,251	783	2,982	827	1,197	59	9	121	221	650	1,036

TABLE No. V.
COMMON SCHOOL STATISTICS.
Showing Statistics Regarding School Buildings and School Property.
 ANDROSCOGGIN COUNTY.

TOWNS.	Number public school buildings in town.	Number used for common school purposes exclusively.	Number used for high school purposes exclusively.	Number used for both common and high school purposes.	Number buildings rented in whole or in part for use as schools.	Number seats or sittings available for all public school pupils.	Number of new school buildings completed for occupancy during year ending April 1, 1913.	Cost of same—sites and buildings.	Equipment.	Estimated value of all school property in town; sites and buildings.	Equipment.	Estimated value of improvements made to public school property not paid by town.	Number school buildings in good condition.	Number of school buildings supplied with flags.
1	2	3	4	5	6	7	8	9	10	11	12	13	14	15
Auburn	29	28	1	-	-	2,300	-	-	-	\$130,000	\$10,000	-	29	29
Durham	11	11	-	-	-	392	-	-	-	8,000	2,000	-	11	11
East Livermore	8	7	-	-	1	575	-	-	-	33,500	1,500	\$2,500	8	8
Greene	8	5	-	-	-	175	-	-	-	2,000	300	-	7	-
Leeds	10	10	-	-	-	275	-	-	-	4,500	1,500	-	10	6
Lewiston	23	20	1	-	-	2,964	-	-	-	294,200	21,500	-	23	21
Lisbon	17	15	1	-	1	853	-	-	-	40,000	10,000	-	17	17
Livermore	9	8	-	-	-	249	-	-	-	5,000	400	-	8	4
Mechanic Falls	3	2	-	-	1	350	-	-	-	10,000	1,000	-	3	3
Minot	7	7	-	-	-	246	-	-	-	4,000	200	35	7	6
Poland	16	14	-	-	-	375	-	-	-	12,500	2,500	-	16	15
Turner	16	16	-	-	-	357	-	-	-	11,500	1,950	12	11	13
Wales	7	7	-	-	-	153	-	-	-	2,000	200	-	4	5
Webster	8	2	-	-	1	273	-	-	-	17,000	3,000	-	8	4
Total	172	152	3	4	-	9,542	-	-	-	\$574,200	\$56,050	\$2,547	162	142

TABLE No. V--AROOSTOOK COUNTY.

1	2	3	4	5	6	7	8	9	10	11	12	13	14	15
Amity.....	5	4	-	-	-	144	-	-	-	\$1,300	\$250	-	3	3
Ashland.....	12	10	-	1	-	790	-	2	\$20,000	\$1,500	2,500	\$100	9	9
Bancroft.....	4	4	-	-	-	150	-	-	-	1,200	300	-	2	4
Benedicta.....	4	4	-	-	-	70	-	-	-	1,600	400	-	1	1
Blaine.....	4	4	-	-	1	280	-	-	-	2,000	500	-	5	5
Bridgewater.....	9	8	-	-	-	466	-	-	-	17,500	1,500	50	8	2
Caribou.....	29	28	-	1	-	1,549	1	8,976	251	82,000	5,000	50	10	25
Castle Hill.....	7	6	-	-	-	175	-	-	-	5,200	600	100	6	6
Crystal.....	7	5	-	-	-	150	-	-	-	1,200	500	-	2	2
Dyer Brook.....	4	3	-	-	-	112	-	-	-	2,000	200	-	4	2
Eagle Lake.....	6	5	-	-	-	173	1	251	20	3,551	390	-	6	2
Easton.....	10	9	-	1	-	351	1	1,500	100	12,000	4,500	500	9	3
Fort Fairfield.....	24	23	-	1	-	1,261	-	-	-	50,000	11,500	400	21	7
Fort Kent.....	25	25	-	-	6	936	1	500	-	9,200	1,000	-	16	11
Frenchville.....	12	12	-	-	1	460	1	200	-	2,700	400	-	9	4
Grand Isle.....	8	8	-	-	-	380	-	-	-	4,000	700	-	6	7
Haynesville.....	3	3	-	-	-	92	-	-	-	1,500	200	-	3	2
Hersey.....	3	3	-	-	-	128	-	-	-	800	85	-	3	2
Hodgdon.....	10	10	-	-	-	265	-	-	-	4,200	550	23	10	10
Houlton.....	14	13	-	1	-	1,173	-	-	-	81,000	8,000	150	14	13
Island Falls.....	4	3	-	1	-	507	-	-	-	18,800	1,200	55	3	2
Limestone.....	10	10	-	-	1	445	-	-	-	14,000	2,500	-	1	10
Linneus.....	10	10	-	-	-	250	-	-	-	5,000	500	-	10	10
Littleton.....	10	9	-	-	-	302	-	-	-	11,500	1,550	-	9	4
Ludlow.....	5	5	-	-	-	140	-	-	-	1,300	500	-	5	5
Madawaska.....	18	18	-	-	-	534	-	-	-	5,500	350	-	16	10
Mapleton.....	10	10	-	-	-	325	-	-	-	15,500	500	200	10	10
Mars Hill.....	11	10	-	1	1	670	-	-	-	35,000	1,000	-	11	10
Masardis.....	5	5	-	-	-	200	1	2,400	160	8,500	700	40	5	4
Merrill.....	3	3	-	-	-	120	1	900	134	4,500	400	-	3	-

APPENDIX.

TABLE No. V—ARROSTOOK COUNTY—CONTINUED.

TOWNS.															
	1	2	3	4	5	6	7	8	9	10	11	12	13	14	15
Monticello.....	10	6	9	—	—	—	332	—	—	—	\$7,900	\$300	—	8	4
New Limerick.....	6	8	6	—	—	—	180	—	—	—	5,000	900	\$20	5	1
New Sweden.....	8	8	8	—	—	—	272	—	—	—	4,000	800	—	7	8
Oakfield.....	8	8	7	—	—	—	250	—	\$5,100	\$300	8,100	400	25	3	4
Orient.....	3	3	2	—	—	—	68	—	2,300	50	3,000	300	—	3	2
Perham.....	7	2	7	—	—	—	204	—	—	—	3,500	400	—	7	4
Portage Lake.....	2	2	2	—	—	—	115	—	—	—	6,500	450	—	1	1
Presque Isle.....	25	25	24	—	1	—	1,500	—	4,000	—	92,000	3,000	—	24	25
St. Agatha.....	11	11	—	—	—	—	400	—	—	—	2,900	200	—	9	8
Sherman.....	8	8	6	—	—	—	318	—	—	—	8,000	1,500	10	6	7
SmYrna.....	4	4	3	—	—	—	120	—	—	—	4,900	100	—	—	4
Stockholm.....	4	4	4	—	—	—	200	—	5,000	1,000	8,000	2,000	—	4	4
Van Buren.....	11	11	11	—	—	—	780	—	—	—	18,200	700	—	10	10
Washington.....	13	13	11	—	—	—	550	—	—	—	37,200	1,000	400	10	11
Westfield.....	3	3	3	—	—	—	180	—	—	—	4,450	350	—	3	—
Weston.....	—	—	—	—	—	—	—	—	—	—	—	—	—	—	—
Woodland.....	11	11	11	No returns.	No returns.	—	310	—	—	—	6,000	800	—	11	11

PUBLIC SCHOOLS.

TABLE No. V—AROOSTOOK COUNTY—CONCLUDED.

1	2	3	4	5	6	7	8	9	10	11	12	13	14	15	
PLANTATIONS.															
Allagash.....	3	3	-	-	-	1	100	-	-	-	\$900	\$100	-	3	3
Cary.....	3	3	-	-	-	-	92	-	-	-	1,200	200	-	-	-
Caswell.....	5	4	-	-	-	1	200	-	-	-	1,700	300	-	4	4
Chapman.....	5	5	-	-	-	-	140	-	-	-	3,000	100	-	-	5
Connor.....	6	6	-	-	-	-	170	2	\$1,569	-	2,500	200	-	5	-
Cyr.....	6	6	-	-	-	-	213	-	-	-	1,800	40	-	2	2
E.....	2	1	-	-	-	-	48	-	-	-	1,600	200	-	2	-
Garfield.....	2	1	-	-	-	-	30	-	-	-	900	100	\$40	1	1
Glenwood.....	3	1	-	-	-	-	60	-	-	-	830	25	-	3	3
Hamlin.....	5	5	-	-	-	-	180	-	-	-	1,500	100	-	2	2
Hammond.....	1	1	-	-	-	-	34	-	-	-	500	100	-	1	-
Macwahoc.....	1	1	-	-	-	1	39	-	-	-	500	100	-	1	1
Moro.....	3	3	-	-	-	-	104	-	-	-	800	100	-	1	3
Nashville.....	2	2	-	-	-	-	20	-	-	-	400	75	-	-	-
New Canada.....	4	4	-	-	-	1	160	-	-	-	1,300	100	-	4	4
Oxbow.....	2	2	-	-	-	-	50	-	-	-	1,600	400	-	2	2
Reed.....	5	4	1	-	-	-	175	-	-	-	4,000	500	-	2	3
St. Francis.....	5	5	-	-	-	1	260	-	-	-	1,000	400	-	4	3
St. John.....	4	4	-	-	-	1	138	1	350	\$100	650	100	-	2	3
Silver Ridge.....	1	1	-	-	-	-	36	-	-	-	500	-	-	1	-
Wade.....	5	5	-	-	-	-	112	-	-	-	4,200	300	-	4	5
Wallagrass.....	7	7	-	-	-	1	200	-	1	400	1,300	150	-	1	-
Westmanland.....	1	1	-	-	-	-	30	-	-	-	1,200	125	-	1	1
Winterville.....	3	3	-	-	-	-	120	-	-	-	900	200	-	2	2
Total.....	506	465	2	10	20	21,078	18	\$53,446	\$3,765	\$688,281	\$66,790	\$2,163	381	332	

APPENDIX.

TABLE NO. V—CUMBERLAND COUNTY.

TOWNS.	1	2	3	4	5	6	7	8	9	10	11	12	13	14	15
		Number public school buildings in town.	Number used for common school purposes exclusively.	Number used for high school purposes exclusively.	Number used for both common and high school purposes.	Number buildings rented in whole or in part for use as schools.	Number seats or sittings available for all public school pupils.	Number of new school buildings completed for occupancy during year ending April 1, 1913.	Cost of same—sites and buildings.	Equipment.	Estimated value of all school property in town; sites and buildings.	Equipment.	Estimated value of improvements made to public school property not paid by town.	Number school buildings in good condition.	Number of school buildings supplied with flags.
Baldwin.....	5	5	5	—	—	—	175	—	—	—	\$2,650	\$350	—	5	5
Bridgeton.....	10	10	9	—	—	—	500	—	—	—	27,000	500	\$10	10	10
Brunswick.....	23	23	22	—	—	—	1,315	1	\$350	\$45	75,350	1,045	—	21	23
Cape Elizabeth.....	8	8	7	—	—	—	306	1	14,000	500	17,000	500	—	5	5
Casco.....	—	—	—	—	—	—	—	—	1,500	100	5,280	300	—	8	3
Cumberland.....	10	10	8	—	—	—	304	—	—	—	8,500	700	—	9	8
Falmouth.....	12	12	11	—	—	—	470	—	—	—	10,000	775	—	11	10
Freetown.....	17	17	14	—	—	—	560	—	—	—	14,000	500	—	10	14
Freeport.....	11	11	10	—	—	—	782	—	—	—	19,600	1,000	—	10	11
Gray.....	10	10	9	—	—	—	280	—	—	—	7,000	1,500	—	9	8
Harpwell.....	9	9	9	—	—	—	440	1	2,140	530	15,000	2,500	40	9	9
Harrison.....	7	7	7	—	—	—	207	—	—	—	7,000	300	15	6	7
Harples.....	9	9	9	—	—	—	276	—	—	—	5,500	250	—	7	7
New Gloucester.....	13	13	9	—	—	—	500	—	—	—	12,000	2,000	—	13	10
North Yarmouth.....	6	6	4	—	—	—	150	—	—	—	8,000	500	—	4	4

TABLE No. V—CUMBERLAND COUNTY—CONCLUDED.

1	2	3	4	5	6	7	8	9	10	11	12	13	14	15
Otisfield	10	6	-	-	-	180	-	-	-	\$1,600	\$500	-	10	6
Portland	37	35	2	-	4	9,929	-	-	-	1,000,000	200,000	-	37	30
Pownal	8	8	-	-	-	182	-	-	-	4,000	250	\$25	8	8
Raymond	7	5	-	-	-	190	-	-	-	5,000	500	-	5	5
Scarboro	11	10	-	-	1	550	-	-	-	15,000	1,500	300	11	11
Sebago	9	6	-	-	-	240	-	-	-	3,000	500	25	8	9
South Portland	14	13	1	-	-	1,600	1	\$267	\$50	115,000	5,000	-	13	14
Standish	11	10	1	-	-	440	-	-	-	10,000	1,000	110	10	10
Westbrook	11	9	2	-	1	1,678	-	-	-	100,000	3,000	-	10	10
Windham	15	13	1	-	-	575	-	-	-	12,000	2,000	-	11	14
Yarmouth	9	8	1	-	-	454	-	-	-	18,000	2,000	-	8	8
Total	297	260	12	7	6	22,803	5	\$18,257	\$1,225	\$1,517,460	\$228,970	\$525	268	259

TABLE No. V—FRANKLIN COUNTY.

Avon	6	4	-	-	-	125	-	-	-	\$2,500	\$1,000	-	6	6
Carthage	5	4	-	1	-	90	-	-	-	3,350	200	\$50	4	2
Chesterville	9	7	-	-	-	200	-	-	-	7,000	1,000	-	8	7
Eustis	5	3	-	1	-	150	-	-	-	4,600	500	-	4	3
Farmington	13	12	1	-	-	688	-	-	-	43,000	2,000	25	13	13
Freeman	6	6	-	-	-	140	-	-	-	3,500	500	-	6	6
Industry	8	8	-	-	-	178	-	-	-	2,400	400	50	4	5
Jay	14	13	-	1	-	610	1	\$1,488	\$96	19,500	1,600	40	14	14
Kingfield	3	2	-	1	-	290	-	-	-	12,000	1,000	-	2	3
Madrid	4	4	-	-	-	114	-	-	-	2,000	335	-	4	4
New Sharon	8	7	-	1	-	236	-	-	-	10,000	200	-	8	8
New Vineyard	6	4	-	-	-	175	-	-	-	2,200	500	15	4	4
Phillips	9	7	-	1	-	429	-	-	-	15,662	2,000	-	6	5
Rangeley	5	4	-	-	3	336	1	15,875	2,000	20,000	2,500	-	5	5
Salem	1	1	-	-	-	37	-	-	-	1,000	500	-	1	1

APPENDIX.

TABLE No. V.—FRANKLIN COUNTY—CONCLUDED.

	1	2	3	4	5	6	7	8	9	10	11	12	13	14	15
TOWNS.		Number public school buildings in town.	Number used for common school purposes exclusively.	Number used for high school purposes exclusively.	Number used for both common and high school purposes.	Number buildings rented in whole or in part for use as schools.	Number seats or sittings available for all public school pupils.	Number of new school buildings completed for occupancy during year ending April 1, 1913.	Cost of same—sites and buildings.	Equipment.	Estimated value of all school property in town; sites and buildings.	Equipment.	Estimated value of improvements made to public school property not paid by town.	Number school buildings in good condition.	Number of school buildings supplied with flags.
Strong	4	4	2	—	1	—	150	—	—	—	\$6,000	\$1,000	—	3	1
Temple	6	6	5	—	—	—	146	—	—	—	2,600	350	\$19	4	4
Weird	9	9	4	—	1	1	256	—	—	—	2,000	500	50	9	4
Wilton	10	10	9	—	—	—	575	—	—	—	43,000	4,000	30	9	6
PLANTATIONS.															
Copin	1	1	1	—	—	—	24	—	—	—	400	100	—	1	1
Dallas	2	2	2	—	—	—	64	—	—	—	1,200	300	—	2	2
Lane	2	2	2	—	—	—	30	—	—	—	1,000	250	—	2	2
Ranney	2	2	2	—	—	—	33	—	—	—	1,700	300	—	2	2
Sandy River	1	1	1	—	—	—	25	—	—	—	1,500	500	—	1	1
Total	139	139	114	1	9	4	5,101	2	\$17,363	\$2,096	\$208,112	\$21,535	\$279	122	114

TABLE No. V—HANCOCK COUNTY.

1	2	3	4	5	6	7	8	9	10	11	12	13	14	15
Amherst.....	4	3	-	-	-	118	-	-	-	\$1,040	\$300	-	4	1
Aurora.....	2	1	-	-	-	60	-	-	-	900	100	-	1	-
Bluehill.....	17	13	-	-	1	552	-	-	-	7,000	325	\$15	13	13
Brooklin.....	8	5	-	-	1	280	-	-	-	5,000	325	40	7	8
Brooksville.....	8	8	-	-	-	400	-	-	-	6,000	1,000	-	8	8
Bucksport.....	13	13	-	-	-	460	-	-	-	19,450	525	-	13	6
Castine.....	5	3	-	1	-	200	-	-	-	7,000	2,000	-	4	4
Cranberry Isles.....	4	4	-	-	-	94	-	-	-	3,500	1,000	30	4	5
Dedham.....	6	5	-	-	-	150	-	-	-	2,000	500	-	4	5
Deer Isle.....	15	14	-	-	1	700	-	-	-	15,000	1,500	-	15	15
Eastbrook.....			No returns.											
Eden.....	13	12	-	1	-	973	-	-	-	250,000	25,000	-	13	13
Ellsworth.....	20	18	-	1	-	1,000	-	-	-	20,000	1,700	-	14	20
Franklin.....	9	7	-	1	-	378	-	-	-	10,000	350	75	8	8
Gouldsboro.....	8	8	-	-	-	311	-	-	-	7,250	750	50	8	8
Hancock.....	7	7	-	-	-	340	-	-	-	10,000	2,000	-	7	5
Isle au Haut.....	3	3	-	-	-	60	-	-	-	3,000	300	-	3	3
Lamoine.....	5	4	-	-	-	775	-	-	-	3,200	160	-	5	4
Mariaville.....	5	4	-	-	-	85	-	-	-	425	100	10	4	-
Mt. Desert.....	11	9	-	-	1	500	-	-	1	25,000	2,000	-	11	7
Orland.....	14	10	-	-	-	400	-	-	-	6,500	800	-	9	9
Otis.....	2	1	-	-	-	35	-	-	-	1,000	50	-	1	1
Penobscot.....	11	11	-	-	-	400	-	-	-	2,000	1,000	-	10	11
Sedgwick.....	9	9	-	-	-	336	-	-	-	3,500	375	50	8	9
Sorrento.....	2	2	-	-	-	50	-	-	-	2,300	200	-	1	1
Southwest Harbor.....	4	3	-	-	1	180	-	-	-	11,000	1,000	-	4	3
Stonington.....	5	4	-	-	1	800	-	-	-	33,000	700	-	5	5
Sullivan.....	7	6	-	1	-	375	-	-	-	12,000	1,500	50	5	5
Surry.....	8	5	-	-	1	241	-	-	-	2,400	200	-	8	8
Swan's Island.....	3	3	-	-	-	231	-	-	1	3,600	400	20	3	3

APPENDIX.

TABLE No. V—HANCOCK COUNTY—CONCLUDED.

	1	2	3	4	5	6	7	8	9	10	11	12	13	14	15
TOWNS.		Number public school buildings in town.	Number used for common school purposes exclusively.	Number used for high school purposes exclusively.	Number used for both common and high school purposes.	Number buildings rented in whole or in part for use as schools.	Number seats or sittings available for all public school pupils.	Number of new school buildings completed for occupancy during year ending April 1, 1913.	Cost of same—sites and buildings.	Equipment.	Estimated value of all school property in town; sites and buildings.	Equipment.	Estimated value of improvements made to public school property not paid by town.	Number school buildings in good condition.	Number of school buildings supplied with flags.
	1	2	3	4	5	6	7	8	9	10	11	12	13	14	15
Tremont	9	8	5	—	—	—	280	1	\$1,899	\$320	\$13,899	\$1,230	—	9	8
Trenton	6	5	—	—	—	—	200	—	—	—	2,900	100	—	5	4
Verona	4	4	—	—	—	—	100	—	—	—	1,000	200	—	3	2
Walham.	2	2	—	—	—	—	112	—	—	—	1,500	100	\$15	1	1
Winter Harbor	2	1	—	—	—	105	—	—	—	—	9,000	\$80	25	2	2
PLANTATIONS.															
Great Pond	1	1	—	—	—	—	30	—	—	—	450	50	—	1	—
Long Island	1	1	—	—	—	—	48	1	1,500	300	1,500	300	—	1	1
Moose Hill	1	1	—	—	—	—	30	—	—	—	500	50	—	1	1
No. 8	1	1	—	—	—	—	16	—	—	—	450	50	—	1	1
Total	255	219	5	5	7	3	10,805	2	\$3,399	\$620	\$504,264	\$49,180	\$380	221	205

TABLE No. V—KENNEBEC COUNTY.

1	2	3	4	5	6	7	8	9	10	11	12	13	14	15
Albion	8	7	-	1	1	250	-	-	-	\$4,000	\$1,000	-	7	7
Augusta	20	17	1	-	-	2,304	-	-	-	186,700	34,800	-	20	18
Belgrade	11	10	1	-	-	326	-	-	-	6,800	200	-	9	6
Benton	8	8	-	-	-	328	-	-	-	8,200	200	\$200	7	8
Chelsea	9	9	-	-	-	220	-	-	-	6,500	500	-	7	9
China	9	9	-	-	-	310	-	-	-	7,350	150	17	8	9
Clinton	10	9	-	1	-	350	-	-	-	12,000	200	-	4	8
Farmingdale	3	3	-	-	-	170	-	-	-	6,500	800	-	3	3
Fayette	8	6	-	-	-	171	-	-	-	4,000	500	-	8	7
Gardiner	13	10	1	-	-	1,215	-	-	-	96,600	11,850	-	9	11
Hallowell	9	8	1	-	-	621	-	-	-	25,400	5,640	-	5	9
Litchfield	10	10	-	-	-	300	-	-	-	4,000	2,000	-	10	8
Manchester	7	5	-	-	-	200	-	-	-	2,500	1,000	50	5	5
Monmouth	9	9	-	-	-	335	-	-	-	10,000	1,000	-	9	9
Mt. Vernon	10	9	-	1	-	432	-	-	-	7,000	1,000	-	10	10
Oakland	8	7	-	1	-	497	-	-	-	16,500	2,000	250	8	8
Pittston	12	9	-	-	-	404	-	-	-	5,000	450	-	11	9
Randolph	2	2	-	-	-	266	-	-	-	7,080	1,420	-	2	2
Readfield	7	6	-	-	-	274	-	-	-	8,000	500	-	7	6
Rome	6	6	-	-	-	130	-	-	-	1,800	200	-	6	3
Sidney	12	10	-	-	-	200	-	-	-	6,500	500	-	11	8
Vassalboro	9	6	-	-	-	336	-	1	\$3,339	14,839	200	20	6	7
Vienna	4	4	-	-	-	124	-	-	-	2,000	20	-	4	3
Waterville	9	8	1	-	-	2,000	1	122,000	\$5,000	250,000	18,000	-	8	9
Wayne	7	6	-	1	-	188	-	-	-	5,000	500	-	5	4
West Gardiner	7	7	-	-	-	232	-	-	-	6,000	800	-	7	6
Windsor	8	6	-	-	-	150	-	-	-	4,500	500	-	6	4
Winslow	14	9	-	1	-	624	-	-	-	38,100	2,500	75	12	9
Winthrop	9	8	1	-	-	512	-	-	-	17,000	4,000	20	6	-
Unity Pl.	1	-	-	-	-	24	-	-	-	300	30	10	1	1
Total	259	223	6	6	1	13,493	2	\$125,339	\$5,000	\$769,569	\$92,460	\$642	221	206

APPENDIX.

TABLE No. V—KNOX COUNTY.

TOWNS.	Number public school buildings in town.	Number used for common school purposes exclusively.	Number used for high school purposes exclusively	Number used for both common and high school purposes.	Number buildings rented in whole or in part for use as schools.	Number seats or sittings available for all public school pupils.	Number of new school buildings completed for occupancy during year ending April 1, 1913.	Cost of same—sites and buildings.	Equipment.	Estimated value of all school property in town; sites and buildings.	Equipment.	Estimated value of improvements made to public school property not paid by town.	Number school buildings in good condition.	Number of school buildings supplied with flags.
1	2	3	4	5	6	7	8	9	10	11	12	13	14	15
Appleton	10	9	-	-	-	200	-	-	-	\$5,000	\$1,000	-	9	6
Camden	3	2	-	1	-	581	-	-	-	30,000	5,000	-	3	3
Cushing	6	6	-	-	-	148	-	-	-	3,000	50	-	6	6
Friendship	7	7	-	-	-	250	-	-	-	2,100	30	-	5	5
Hope	6	4	-	-	-	175	-	-	-	1,500	500	-	6	4
Hurricane Isle	-	-	-	-	1	70	-	-	-	-	300	-	1	1
North Haven	3	2	-	1	-	100	-	-	-	6,000	200	-	3	3
Rockland	8	6	1	-	-	1,450	-	-	-	69,750	17,000	-	7	8
Rockport	7	4	-	1	-	396	-	-	-	19,500	4,600	-	5	5
St. George	13	12	-	1	-	500	-	-	-	11,000	1,000	-	13	13
South Thomaston	13	10	1	-	-	390	-	-	-	10,400	1,000	\$100	12	10
Thomaston	8	7	1	-	-	536	-	-	-	17,000	700	-	8	8
Union	13	8	-	1	-	348	-	-	-	6,000	50	-	11	7
Vinalhaven	10	9	-	1	-	600	-	-	-	20,000	1,200	-	10	10
Warren	19	12	-	1	-	520	-	-	-	7,600	150	300	15	13
Washington	10	7	1	-	-	300	-	-	-	4,500	500	-	10	10
Criehaven Pl.	1	1	-	-	-	30	-	-	-	500	-	-	1	1
Matineus Isle Pl.	1	1	-	-	-	60	-	-	-	700	100	-	1	1
Muscle Ridge Pl.			No	school	maintained.									
Total	138	107	4	7	1	6,654	-	-	-	\$214,550	\$33,380	\$400	126	114

TABLE No. V—LINCOLN COUNTY.

1	2	3	4	5	6	7	8	9	10	11	12	13	14	15
Alna.....	6	6	-	-	-	180	-	-	-	\$3,200	\$140	\$120	6	6
Boothbay.....	12	8	-	2	-	630	2	\$7,435	\$326	14,000	800	10	11	10
Boothbay Harbor.....	5	4	-	1	-	640	-	-	-	12,000	1,000	10	5	5
Bremen.....	6	4	-	-	-	234	-	-	-	5,000	1,000	-	4	4
Bristol.....	16	15	1	-	-	630	-	-	-	19,000	2,600	-	16	14
Damariscotta.....	5	2	-	-	-	150	-	-	-	1,500	200	-	2	1
Dresden.....	6	6	-	-	-	198	-	-	-	1,650	50	-	6	5
Edgecomb.....	4	4	-	-	-	158	-	-	-	3,475	525	-	4	4
Jefferson.....	10	8	-	-	-	440	-	-	-	5,600	400	50	10	5
Newcastle.....	10	8	-	-	-	265	1	2,205	255	8,000	500	-	2	6
Nobleboro.....	9	9	-	-	-	300	-	-	-	6,500	1,000	-	7	8
Somerville.....	5	3	-	-	-	172	-	-	-	700	200	-	2	3
Southport.....	4	3	-	1	-	142	-	-	-	3,500	400	-	4	4
Waldoboro.....	24	21	-	1	-	450	-	-	-	9,000	3,000	-	24	13
Westport.....	3	3	-	-	-	142	-	-	-	3,000	500	-	2	3
Whitefield.....	12	11	-	-	-	320	-	-	-	5,000	-	-	8	9
Wiscasset.....	6	5	-	1	-	330	-	-	-	10,500	2,000	50	6	6
Monhegan Pl.....	1	1	-	-	-	30	-	-	-	600	100	-	1	1
Total.....	144	121	1	6	-	5,411	3	\$9,640	\$581	\$112,225	\$14,415	\$240	120	107

APPENDIX.

TABLE No. V.—OXFORD COUNTY.

TOWNS.	1	2	3	4	5	6	7	8	9	10	11	12	13	14	15
		Number public school buildings in town.	Number used for common school purposes exclusively	Number used for high school purposes exclusively.	Number used for both common and high school purposes.	Number buildings rented in whole or in part for use as schools.	Number seats or sittings available for all public school pupils.	Number of new school buildings completed for occupancy during year ending April 1, 1913.	Cost of same—sites and buildings.	Equipment.	Estimated value of all school property in town; sites and buildings.	Equipment.	Estimated value of improvements made to public school property not paid by town.	Number school buildings in good condition.	Number of school buildings supplied with flags.
Albany		7	6	—	—	—	128	—	—	—	\$3,000	\$400	—	7	7
Andover		4	3	—	—	—	150	—	—	—	6,000	100	—	4	1
Bethel		10	10	—	—	—	350	—	—	—	16,500	500	\$100	10	10
Brownfield		10	7	—	—	—	198	—	—	—	5,850	150	—	9	8
Buckfield		10	9	—	—	—	400	—	—	—	10,000	2,000	100	8	6
Byron		3	1	—	—	1	100	—	—	—	1,500	500	—	2	2
Canton		8	4	—	—	—	238	—	—	—	5,500	800	30	5	3
Denmark		9	4	—	—	—	250	—	—	—	2,500	500	—	6	4
Dixfield		9	8	—	1	—	346	—	—	—	11,500	2,200	200	8	8
Flyeburg		10	9	—	—	—	220	—	—	—	10,000	1,000	—	9	9
Gilead		5	1	—	—	—	100	—	—	—	3,000	300	—	4	2
Grafton		1	1	—	—	1	40	—	—	—	200	—	—	1	1
Greenwood		10	10	—	—	—	200	—	—	—	5,000	1,000	—	9	10
Hanover		2	2	—	—	—	60	—	—	—	1,500	300	—	2	2
Hartford		6	8	—	—	—	140	—	—	—	5,500	500	10	3	5
Hebron		7	7	—	—	—	200	—	—	—	6,000	500	—	6	7
Hiram		7	7	—	—	—	181	—	\$803	\$209	3,100	400	125	5	5
Lovell		6	5	—	—	—	200	—	—	—	4,000	400	35	5	5
Mason		1	3	—	—	—	20	—	—	—	600	—	—	1	1
Mexico		4	3	—	1	—	530	—	—	—	30,000	6,000	150	4	4

TABLE No. V—OXFORD COUNTY—CONCLUDED.

1	2	3	4	5	6	7	8	9	10	11	12	13	14	15
Newry	5	2	-	-	-	115	-	-	-	\$2,625	\$100	-	5	5
Norway	17	16	-	1	-	800	-	-	-	17,000	4,000	-	15	17
Oxford	7	6	-	1	-	280	-	-	-	6,500	800	\$60	6	7
Paris	21	19	1	1	-	695	-	-	-	30,000	6,000	-	20	20
Peru	7	7	-	-	-	156	-	-	-	5,000	750	-	7	7
Porter	9	4	-	1	-	250	-	-	-	4,100	450	15	7	6
Roxbury	4	4	-	-	-	150	-	-	-	3,000	500	-	4	2
Rumford	18	17	-	1	-	1,235	-	-	-	110,000	6,500	-	16	16
Stoneham	3	3	-	-	-	75	-	-	-	1,000	500	-	2	3
Stow	5	3	-	-	-	68	-	-	-	1,400	100	-	4	3
Sumner	8	8	-	-	-	214	-	-	-	3,000	200	-	6	2
Sweden	7	6	-	-	-	200	-	-	-	1,500	100	-	6	6
Upton	1	1	-	-	-	64	-	-	-	2,000	50	-	1	1
Waterford	11	8	-	-	1	200	-	-	-	7,000	2,000	-	10	7
Woodstock	8	7	-	1	-	280	-	-	-	5,300	1,100	-	8	7
Lincoln Pl.	1	1	-	-	-	20	-	-	-	1,000	150	-	1	-
Magalloway Pl.	1	1	-	-	-	30	-	-	-	2,500	75	-	1	-
Milton Pl.	1	1	-	-	-	40	-	-	-	400	100	-	1	1
Total	265	214	1	13	4	8,923	1	\$803	\$209	\$334,575	\$41,625	\$825	228	210

TABLE No. V—PENOBSCOT COUNTY.

Alton	4	4	-	-	-	100	-	-	-	\$900	\$200	-	4	1
Argyle	4	4	-	-	-	120	-	-	-	1,200	138	\$12	3	3
Bangor	29	28	1	1	2	3,872	-	-	-	477,014	114,597	-	23	29
Bradford	11	8	1	-	-	285	-	-	-	6,000	1,000	-	4	4
Bradley	3	3	-	-	-	212	-	-	-	3,500	250	12	3	1
Brewer	11	10	1	-	-	1,352	-	-	-	80,000	8,600	-	9	11
Burlington	4	4	-	-	-	120	-	-	-	3,500	200	-	2	4
Carmel	10	9	-	-	-	335	-	-	-	4,500	1,500	-	9	6
Carroll	7	7	-	-	-	154	-	-	-	3,500	75	-	5	5
Charleston	11	6	-	-	1	270	-	-	-	7,500	500	-	6	3

APPENDIX.

TABLE No. V—PENOBSCOT COUNTY—CONTINUED.

TOWNS.	1	2	3	4	5	6	7	8	9	10	11	12	13	14	15
		Number public school buildings in town.	Number used for common school purposes exclusively.	Number used for high school purposes exclusively.	Number used for both common and high school purposes.	Number buildings rented in whole or in part for use as schools.	Number seats or sittings available for all public school pupils.	Number of new school buildings completed for occupancy during year ending April 1, 1913.	Cost of same—sites and buildings.	Equipment.	Estimated value of all school property in town; sites and buildings.	Equipment.	Estimated value of improvements made to public school property not paid by town.	Number school buildings in good condition.	Number of school buildings supplied with flags.
Chester	6	6	6	—	—	—	170	1	\$510	\$25	\$2,000	\$250	—	6	5
Chilton	5	5	5	—	—	—	85	—	—	—	1,900	100	\$10	2	3
Corinna	11	11	11	—	—	—	275	—	—	—	8,000	2,000	25	11	11
Cornub	8	6	6	1	—	—	280	—	—	—	12,000	2,000	—	8	7
Dexter	13	10	10	—	1	—	925	1	1,300	150	37,000	3,000	25	11	11
Dixmont	11	7	7	—	—	—	348	—	—	—	4,850	30	25	8	6
East Milbrook	11	—	—	—	1	—	315	—	—	—	25,000	2,500	—	1	6
Edgington	7	4	4	—	—	—	200	—	—	—	3,000	50	—	1	3
Edinburg	1	1	1	—	—	—	30	—	—	—	500	50	—	1	1
Enfield	4	4	3	—	1	—	269	—	—	—	5,500	600	25	4	4
Etna	7	7	7	—	—	—	250	—	—	—	3,600	400	—	7	7
Fairfax	6	6	6	—	—	—	250	—	—	—	6,500	500	—	7	7
Georgetown	9	9	6	—	1	—	200	—	—	—	8,300	500	—	7	7
Greenbush	6	6	4	—	—	—	190	—	—	—	2,100	180	—	4	4
Greenbush	6	6	5	—	—	—	224	1	452	39	4,000	180	40	6	5
Greenfield	2	2	2	—	—	—	30	—	—	—	1,400	300	—	2	1
Hampden	14	14	13	—	—	—	517	—	—	—	7,700	1,500	25	9	12
Herron	14	14	14	—	—	—	408	—	—	—	6,300	325	—	13	12
Holden	7	6	6	—	—	—	150	—	—	—	2,195	300	—	6	5
Howland	2	2	2	—	—	—	150	—	—	—	10,000	91	—	2	1

TABLE No. V—PENOBSCOT COUNTY—CONCLUDED.

	1	2	3	4	5	6	7	8	9	10	11	12	13	14	15
Hudson.....		4	4	-	-	-	140	-	-	-	\$1,000	\$400	-	3	1
Kenduskeag.....		1	-	-	-	-	102	-	-	-	1,200	300	-	1	1
Kingman.....		5	4	-	1	-	222	-	-	-	5,700	900	-	5	2
Lagrange.....		5	5	-	-	-	140	-	-	-	3,250	750	-	5	5
Lee.....		8	8	-	-	-	227	-	-	-	5,000	600	\$50	8	8
Levant.....		8	5	-	-	-	168	-	-	-	2,400	600	-	7	5
Lincoln.....		11	11	-	-	-	605	-	-	-	20,000	5,000	60	9	11
Lowell.....		4	4	-	-	-	106	-	-	-	1,200	400	-	4	2
Mattawamkeag.....		3	2	-	1	-	200	-	-	-	10,000	700	-	3	1
Maxfield.....		3	3	-	-	-	30	-	-	-	500	75	-	2	2
Medway.....		6	5	-	-	-	149	-	-	-	1,800	250	-	1	2
Milford.....		2	2	-	-	-	182	-	-	-	4,000	300	-	2	2
Millinocket.....		2	1	-	1	1	800	-	-	-	45,000	8,000	-	2	2
Mt. Chase.....		4	4	-	-	-	140	-	-	-	2,200	200	-	1	1
Newburg.....		9	7	1	-	-	200	-	-	-	4,000	300	-	9	9
Newport.....		6	5	-	1	-	296	-	-	-	25,000	5,000	25	6	6
Old Town.....		10	9	1	-	-	1,375	-	-	-	108,000	6,700	-	8	10
Orono.....		9	8	1	-	-	953	-	-	-	50,000	3,000	-	8	8
Orrington.....		11	11	-	-	-	300	-	-	-	5,500	500	-	11	11
Passadumkeag.....		4	4	-	-	-	128	-	-	-	3,000	250	4	1	3
Patten.....		7	5	-	-	-	420	-	-	-	13,000	4,000	-	6	6
Plymouth.....		8	7	-	1	-	168	-	-	-	3,500	500	10	8	6
Prentiss.....		5	5	-	-	-	180	-	-	-	2,500	500	-	5	4
Springfield.....		4	4	-	-	-	104	-	-	-	5,800	200	-	4	2
Stetson.....		7	3	-	1	-	250	-	-	-	6,000	400	-	6	4
Veazie.....		1	1	-	-	-	100	-	-	-	2,000	400	-	1	1
Winn.....		5	5	-	-	-	246	-	-	-	4,000	600	-	5	4
Woodville.....		2	2	-	-	-	64	-	-	-	1,800	200	-	2	1
Drew Pl.....		4	4	-	-	-	70	-	-	-	1,800	200	-	4	3
Grand Falls Pl.....		1	1	-	-	-	20	-	-	-	600	150	-	1	1
Lakeville Pl.....		2	2	-	-	-	48	-	-	-	1,000	50	-	2	2
Sebouis Pl.....		1	1	-	-	-	32	-	-	-	400	-	-	1	1
Stacyville Pl.....		5	5	-	-	-	162	-	-	-	5,600	450	-	3	4
Webster Pl.....		2	1	-	-	-	50	-	-	-	400	100	-	1	1
Total.....		406	352	7	12	5	20,403	3	\$2,272	\$214	\$1,084,309	\$184,461	\$348	331	308

7

APPENDIX.

97

TABLE No. V—PISCATAQUIS COUNTY.

TOWNS.	1	2	3	4	5	6	7	8	9	10	11	12	13	14	15
Abbot.....	8	5	7	—	1	—	240	—	—	—	\$4,000	\$700	—	7	8
Atkinson.....	2	2	5	—	—	—	100	—	—	—	1,600	350	—	3	3
Blanchard.....	1	1	1	—	—	—	75	—	—	—	600	250	—	1	1
Bowenbank.....	9	1	1	—	—	—	20	—	—	—	8,000	64	\$75	7	6
Brownville.....	—	—	4	—	2	—	493	—	—	—	—	2,000	—	—	—
Dover.....	12	12	12	—	—	1	395	—	—	—	20,000	1,000	64	8	8
Foxcroft.....	7	7	4	—	—	—	335	—	—	—	18,000	1,000	70	8	5
Greenville.....	2	2	2	—	—	5	354	—	—	—	12,000	400	—	2	7
Guilford.....	7	7	6	—	1	—	381	1	\$5,981	\$500	30,000	2,000	—	7	7
Medford.....	3	3	3	—	—	—	82	—	—	—	3,000	—	—	3	3
Milo.....	9	9	8	—	—	—	625	—	—	—	32,000	2,000	—	9	8
Monson.....	7	7	7	—	1	—	400	—	—	—	2,500	1,000	—	7	7
Orneville.....	4	4	3	—	—	—	290	—	—	—	2,000	1,150	—	4	4
Parkman.....	6	6	6	—	—	—	150	—	—	—	3,000	500	—	6	6
Sangerville.....	9	9	8	—	1	—	391	—	—	—	12,445	800	—	8	9
Sebecton.....	9	9	6	—	—	—	200	—	—	—	3,500	—	—	7	7
Shirley.....	3	3	3	—	—	—	134	—	—	—	2,500	125	25	3	3
Wellington.....	9	9	6	—	—	—	136	—	—	—	2,000	—	25	6	6
Williamsburg.....	2	2	2	—	—	—	30	—	—	—	325	75	—	2	2
Williamstown.....	3	3	3	—	—	—	113	—	—	—	2,000	300	—	3	3

TABLE No. V—PISCATAQUIS COUNTY—CONCLUDED.

1	2	3	4	5	6	7	8	9	10	11	12	13	14	15
PLANTATIONS.														
Barnard.....	1	1	-	-	-	30	-	-	-	\$800	\$200	-	1	1
Elliottsville.....	2	2	-	-	-	40	-	-	-	1,000	100	-	2	-
Kingsbury.....	3	2	-	-	-	84	-	-	-	1,500	50	-	3	-
Lake View.....	1	1	-	-	-	40	-	-	-	2,500	150	-	1	-
Total.....	124	106	1	5	6	5,002	1	\$8,981	\$500	\$168,870	\$14,214	\$259	109	97

TABLE No. V—SAGADAHOC COUNTY.

Arrowsic.....	2	1	-	-	-	60	-	-	-	\$450	\$50	-	1	1
Bath.....	15	14	-	1	-	2,336	-	-	-	150,000	25,000	-	15	10
Bowdoin.....	13	12	-	-	-	394	-	-	-	6,500	1,300	-	12	10
Bowdoinham.....	9	6	-	1	-	304	-	-	-	18,000	2,000	\$150	6	9
Georgetown.....	7	6	-	-	-	138	-	-	-	2,500	200	33	5	6
Perkins.....	1	1	-	-	-	28	-	-	-	700	100	-	1	-
Phippsburg.....	12	10	-	-	-	360	-	-	-	4,000	1,000	-	9	5
Richmond.....	13	8	-	1	-	423	-	-	-	30,000	1,200	25	9	9
Topsham.....	13	12	-	1	-	513	-	-	-	15,000	500	-	10	12
West Bath.....	4	4	-	-	-	56	-	-	-	2,500	200	40	4	3
Woolwich.....	8	8	-	-	-	240	-	-	-	5,200	300	-	8	8
Total.....	97	82	-	4	-	4,852	-	-	-	\$234,850	\$31,850	\$248	80	73

APPENDIX.

TABLE No. V.—SOMERSET COUNTY.

TOWNS.	1	2	3	4	5	6	7	8	9	10	11	12	13	14	15
		Number public school buildings in town.	Number used for common school purposes exclusively.	Number used for high school purposes exclusively.	Number used for both common and high school purposes.	Number buildings rented in whole or in part for use as schools.	Number seats or sittings available for all public school pupils.	Number of new school buildings completed for occupancy during year ending April 1, 1913.	Cost of same—sites and buildings.	Equipment.	Estimated value of all school property in town; sites and buildings.	Equipment.	Estimated value of improvements made to public school property not paid by town.	Number school buildings in good condition.	Number of school buildings supplied with flags.
Anson.....	8	8	8	—	—	—	460	—	—	—	\$20,000	\$1,000	\$30	6	8
Athens.....	11	11	10	1	—	—	225	—	—	—	9,000	4,000	90	7	5
Bingham.....	9	9	8	1	—	—	306	—	—	—	17,000	2,000	50	1	4
Cambridge.....	3	3	3	—	—	—	104	—	—	—	1,300	125	—	3	4
Canaan.....	11	11	10	—	1	—	360	—	—	—	7,000	100	—	8	—
Concord.....	3	3	3	—	—	—	76	—	—	—	1,000	150	40	—	2
Cornville.....	8	8	8	—	—	—	180	—	—	—	4,000	1,600	60	8	3
Detroit.....	3	3	3	—	—	—	172	—	—	—	2,200	100	—	6	7
Embsden.....	6	6	6	—	—	—	150	—	—	—	2,500	100	—	6	6
Farfield.....	17	17	16	1	—	1	860	—	—	—	100,000	5,000	—	16	12
Harmony.....	6	6	5	—	1	—	200	—	—	—	17,000	4,000	50	7	7
Hartland.....	8	8	5	—	1	1	256	—	—	—	6,500	1,000	50	6	5
Madison.....	12	12	11	—	—	—	690	—	—	—	50,000	1,900	—	7	12
Merer.....	6	6	6	—	—	—	163	—	—	—	3,000	250	35	2	2
Moscow.....	5	5	5	—	—	—	120	—	—	—	1,200	250	—	—	4
New Portland.....	11	11	7	—	2	—	220	—	—	—	5,000	300	—	6	7
Norridgewook.....	13	13	12	—	1	—	500	—	—	—	4,000	2,000	—	6	7
Palmrya.....	12	12	7	—	—	—	273	—	—	—	4,000	800	—	13	10
Plushfield.....	9	9	9	—	—	—	380	—	—	—	30,000	300	—	10	8
Ripley.....	5	5	5	—	—	—	81	—	—	—	2,000	200	—	5	4

TABLE No. V—SOMERSET COUNTY—CONCLUDED.

1	2	3	4	5	6	7	8	9	10	11	12	13	14	15
St. Albans	14	12	-	-	-	285	-	-	-	\$4,000	\$600	-	12	12
Skowhegan	16	15	-	1	1	1,136	-	-	-	48,500	2,500	-	13	16
Smithfield	6	6	-	-	-	150	-	-	-	2,400	200	-	6	4
Solon	5	4	-	-	1	350	-	1	\$19,802	22,802	1,710	\$35	5	4
Starks	8	6	-	-	-	152	-	-	-	2,500	300	-	6	1
PLANTATIONS.														
Bigelow	1	1	-	-	-	25	-	-	-	700	125	-	1	1
Brighton	8	8	-	-	-	105	-	-	-	700	20	-	3	3
Caratunk	2	2	-	-	-	84	-	-	-	4,500	300	-	1	1
Dead River	1	1	-	-	-	40	-	-	-	300	65	-	1	1
Dennistown	2	2	-	-	-	40	-	-	-	450	50	-	1	1
Flagstaff	1	-	-	-	1	50	-	-	-	1,500	300	-	1	1
Highland	1	1	-	-	-	32	-	-	-	400	100	-	1	1
Jackman	1	1	-	-	-	175	-	-	-	2,000	500	-	1	1
Lexington	3	2	-	-	-	56	-	-	-	500	100	-	2	2
Long Pond	2	2	-	-	1	82	1	42	8	150	100	-	2	-
Mayfield	2	1	-	-	-	60	-	-	-	450	50	-	2	1
Moose River	2	1	-	1	-	88	-	-	-	3,000	500	-	2	1
Pleasant Ridge	2	2	-	-	-	25	-	-	-	1,000	100	-	2	2
The Fork	4	4	-	-	-	84	-	-	-	2,400	250	28	-	3
West Forks	1	-	-	-	1	72	-	-	-	3,500	450	-	-	1
Total	249	218	3	11	6	9,069	2	\$19,844	\$868	\$394,452	\$33,495	\$468	184	178

APPENDIX.

TABLE NO. V—WALDO COUNTY.

Towns.	1	2	3	4	5	6	7	8	9	10	11	12	13	14	15
Belfast.....	14	13	—	—	1	—	981	—	—	—	\$30,000	\$10,000	—	12	12
Belmont.....	5	4	—	—	—	—	112	—	—	—	1,200	200	—	3	4
Brooks.....	4	3	—	—	—	—	180	—	—	—	2,000	500	—	3	2
Burnham.....	9	9	—	—	—	—	280	—	—	—	3,000	100	\$12	2	7
Frankfort.....	6	3	—	—	1	—	191	—	—	—	3,500	1,000	45	4	3
Freedom.....	6	6	—	—	—	1	174	—	—	—	3,600	200	—	1	3
Jesboro.....	6	6	—	—	—	—	230	—	—	—	13,500	1,800	—	5	6
Jackson.....	6	6	—	—	—	—	2,900	1	\$1,500	\$100	2,900	100	—	6	6
Knox.....	7	4	—	—	—	—	270	—	—	—	3,500	20	—	7	7
Liberty.....	9	7	—	—	1	—	242	—	—	—	3,000	50	—	6	7
Lincolnton.....	12	6	—	—	—	—	210	—	—	—	5,100	500	—	10	4
Monte.....	10	9	—	1	—	—	330	—	—	—	3,500	1,000	—	8	8
Montville.....	10	8	—	—	—	—	285	—	—	—	4,000	100	—	5	8
Morrill.....	4	4	—	—	—	—	100	—	—	—	2,350	150	—	4	8
Northport.....	6	5	—	—	—	—	142	—	—	—	3,100	250	—	5	2
Palermo.....	8	8	—	—	—	—	226	—	—	—	1,500	300	—	6	5
Prospect.....	6	6	—	—	—	—	140	—	—	—	2,500	500	25	6	7
Searsport.....	7	7	—	—	—	—	280	—	—	—	4,400	50	—	7	7
Searsport.....	6	5	—	—	1	—	350	—	—	—	16,000	1,500	3	6	6
Stockton Springs.....	6	5	—	—	—	—	340	—	—	—	5,000	250	—	6	6

PUBLIC SCHOOLS.

TABLE No. V—WALDO COUNTY—CONCLUDED.

1	2	3	4	5	6	7	8	9	10	11	12	13	14	15
Swanville.....	6	6	-	-	-	242	-	-	-	\$2,800	\$400	-	5	4
Thorndike.....	6	6	-	-	-	172	-	-	-	2,000	500	-	6	6
Troy.....	11	10	1	-	-	255	-	-	-	2,900	350	\$20	11	7
Unity.....	6	5	-	1	-	160	-	-	-	5,000	500	-	5	5
Waldo.....	6	6	-	-	-	220	-	-	-	1,500	200	-	6	6
Winterport.....	10	8	-	1	1	371	-	-	-	6,000	2,000	50	8	11
Total.....	192	164	3	8	3	6,663	1	\$1,500	\$100	\$133,850	\$22,520	\$155	158	140

TABLE No. V—WASHINGTON COUNTY.

Addison.....	11	10	-	-	-	335	-	-	-	\$7,000	\$1,000	\$200	8	5
Alexander.....	4	-	-	-	1	118	-	-	-	1,800	500	-	3	4
Baileyville.....	2	1	-	1	-	275	-	-	-	18,000	2,000	-	2	1
Baring.....	1	-	-	-	1	62	-	-	-	2,500	500	-	1	1
Beddington.....	2	1	-	-	-	40	-	-	-	1,100	-	-	2	2
Brookton.....	2	2	-	-	-	85	-	-	-	2,000	100	-	2	2
Calais.....	11	9	1	1	-	1,544	-	-	-	30,000	5,000	-	8	11
Centerville.....	1	1	-	-	-	15	-	-	-	350	15	-	1	-
Charlotte.....	5	4	-	-	-	156	-	-	-	1,250	300	-	4	3
Cherryfield.....	9	9	-	-	-	427	-	-	-	15,800	300	-	6	6
Columbia.....	6	6	-	-	-	220	-	-	-	4,000	300	-	6	6
Columbia Falls.....	4	3	-	1	-	224	-	-	-	5,000	125	-	4	1
Cooper.....	3	3	-	-	-	72	-	-	-	1,500	300	-	3	3
Crawford.....	2	1	-	-	-	36	-	-	-	1,200	50	-	1	-
Cutler.....	5	5	-	-	-	222	-	-	-	4,000	1,000	25	5	4
Danforth.....	6	5	-	1	-	325	-	-	-	22,000	1,000	-	3	4
Deblois.....	1	1	-	-	-	60	-	-	-	950	50	-	-	-
Dennysville.....	3	1	-	1	1	96	-	-	-	3,000	300	40	1	1
East Machias.....	8	8	-	-	-	367	-	-	-	3,800	1,500	-	3	8
Eastport.....	7	6	1	-	1	1,210	-	-	-	35,000	7,500	400	4	6

TABLE No. V—WASHINGTON COUNTY—CONTINUED.

TOWNS.	Number public school buildings in town.	Number used for common school purposes exclusively.	Number used for high school purposes exclusively.	Number used for both common and high school purposes.	Number buildings rented in whole or in part for use as schools.	Number seats or sittings available for all public school pupils.	Number of new school buildings completed for occupancy during year ending April 1, 1913.	Cost of same—sites and buildings.	Equipment.	Estimated value of all school property in town; sites and buildings.	Equipment.	Estimated value of improvements made to public school property not paid by town.	Number school buildings in good condition.	Number of school buildings supplied with flags.
1	2	3	4	5	6	7	8	9	10	11	12	13	14	15
Edmunds.....	6	6	-	-	-	188	-	-	-	\$3,000	\$2,000	\$10	6	6
Forest City.....	1	1	-	-	-	38	-	-	-	400	100	-	-	-
Harrington.....	7	7	-	-	-	260	-	-	-	7,000	1,000	-	6	4
Jonesboro.....	6	4	1	-	1	185	-	-	-	4,500	700	-	5	4
Jonesport.....	13	12	1	-	-	820	-	-	-	23,000	3,000	25	9	10
Lubec.....	13	12	-	1	-	1,000	-	-	-	30,000	3,500	250	11	10
Machias.....	8	7	-	1	-	602	-	-	-	8,000	3,000	-	8	8
Machiasport.....	7	7	-	-	-	326	-	-	-	3,800	1,200	-	5	7
Marion.....	1	1	-	-	-	24	-	-	-	600	100	-	1	1
Marshfield.....	2	2	-	-	-	60	-	-	-	450	50	-	2	2
Meddybemps.....	1	1	-	-	-	42	-	-	-	3,300	150	-	1	-
Milbridge.....	11	10	1	-	-	470	-	-	-	8,000	1,000	-	8	11
Northfield.....	2	2	-	-	-	44	-	-	-	450	150	-	2	1
Pembroke.....	12	11	-	1	-	400	-	-	-	10,000	500	-	12	7
Perry.....	9	9	-	-	-	264	-	-	-	8,000	2,000	-	9	9
Princeton.....	6	2	1	-	3	350	-	-	-	15,000	3,250	50	5	3
Robbinston.....	6	6	-	-	-	225	-	-	-	3,300	475	25	4	4
Roque Bluffs.....	2	1	-	-	-	24	-	-	-	450	20	-	1	-
Steuben.....	11	10	-	1	-	300	-	-	-	4,000	1,000	18	10	10
Talmadge.....	1	1	-	-	-	32	-	-	-	800	100	-	1	1

TABLE No. V—WASHINGTON COUNTY—CONCLUDED.

1	2	3	4	5	6	7	8	9	10	11	12	13	14	15
Popsfield.....	3	3	-	-	-	86	-	-	-	\$1,400	\$100	\$10	3	3
Trescott.....	5	5	-	-	-	180	-	-	-	3,000	500	-	5	5
Vanceboro.....	3	2	-	1	-	230	-	-	-	3,500	500	-	2	-
Waite.....	2	2	-	-	-	62	-	-	-	1,350	150	25	2	-
Wesley.....	4	4	-	-	-	130	-	-	-	3,000	125	10	2	4
Whiting.....	5	5	-	-	-	146	-	-	-	2,000	500	-	5	5
Whitneyville.....	1	1	-	-	-	140	-	-	-	1,000	500	25	1	1
PLANTATIONS.														
Codyville.....	1	1	-	-	-	24	-	-	-	200	100	8	1	1
Grand Lake Stream.....	2	1	-	1	-	90	-	-	-	2,500	800	-	-	2
No. 14.....	2	2	-	-	-	50	-	-	-	400	50	-	-	2
No. 21.....	1	1	-	-	-	32	-	-	-	500	100	-	1	1
Total.....	247	215	6	11	8	12,714	-	-	-	\$313,150	\$48,560	\$1,121	196	192

TABLE No. V—YORK COUNTY.

Acton.....	7	7	-	-	-	169	-	-	-	\$300	\$200	-	3	7
Alfred.....	6	3	-	1	-	209	-	-	-	6,600	500	\$50	3	3
Berwick.....	11	6	-	1	-	500	-	-	-	10,000	2,000	125	7	7
Biddeford.....	21	20	1	-	-	1,400	1	\$58,000	\$2,000	195,000	15,000	450	15	16
Buxton.....	16	9	-	1	-	412	1	12,000	300	34,000	1,000	110	7	8
Cornish.....	6	2	-	1	-	346	-	-	-	8,000	900	-	6	4
Dayton.....	4	4	-	-	-	108	-	-	-	2,000	500	-	4	4
Eliot.....	8	7	1	-	-	415	-	-	-	10,000	2,500	-	8	8
Hollis.....	12	9	1	-	-	341	-	-	-	6,100	670	60	5	5
Kennebunk.....	8	7	-	1	-	700	-	-	-	21,000	5,000	-	8	8
Kennebunkport.....	14	11	-	1	-	503	-	-	-	12,000	3,000	-	13	12

TABLE No. V—YORK COUNTY—CONCLUDED.

Towns.	1	2	3	4	5	6	7	8	9	10	11	12	13	14	15
Kittery.....		6	6	—	—	—	606	—	—	—	\$30,000	\$5,000	—	5	6
Lebanon.....		16	12	—	—	—	400	—	—	—	11,000	2,000	\$100	14	8
Limerick.....		8	5	1	—	—	300	—	—	—	8,000	2,000	—	5	3
Limington.....		9	8	—	—	—	275	—	—	—	4,000	380	5	9	8
Lyman.....		9	9	—	—	—	265	—	—	—	6,200	300	—	4	9
Newfield.....		5	4	—	—	—	301	—	—	—	5,600	700	—	5	2
North Berwick.....		15	7	—	—	—	683	—	—	—	18,500	4,500	—	8	3
Old Orchard.....		2	1	—	—	—	179	—	—	—	4,000	1,000	—	2	2
Parsonfield.....		12	8	—	—	—	380	—	—	—	8,600	525	10	9	8
Saco.....		13	13	—	—	—	900	—	—	—	67,000	3,000	—	13	13
Sanford.....		14	10	—	—	—	1,624	—	—	—	70,000	5,000	25	10	10
Shapleigh.....		7	6	—	—	—	292	—	—	—	5,000	1,000	50	6	7
South Berwick.....		14	11	—	—	—	475	—	—	—	9,000	1,000	—	11	11
Waterboro.....		12	14	—	—	—	450	—	—	—	4,000	500	—	12	12
Wells.....		17	14	—	—	—	526	—	—	—	12,000	3,000	—	14	10
York.....		15	14	—	—	—	731	—	—	—	55,000	3,000	—	14	12
Total.....	287	224	7	10	—	—	13,480	2	\$70,000	\$2,300	\$622,900	\$63,275	\$985	220	206

TABLE No. V—SUMMARY.

COUNTIES.	Number public school buildings in town.	Number used for common school purposes exclusively.	Number used for high school purposes exclusively.	Number used for both common and high school purposes.	Number buildings rented in whole or in part for use as schools.	Number seats or sittings available for all public school pupils.	Number of new school buildings completed for occupancy during year ending April 1, 1913.	Cost of same—sites and buildings.	Equipment.	Estimated value of all school property in town; sites and buildings.	Equipment.	Estimated value of improvements made to public school property not paid by town.	Number school buildings in good condition.	Number of school buildings supplied with flags.
1	2	3	4	5	6	7	8	9	10	11	12	13	14	15
Androscoggin.....	172	152	3	4	-	9,542	-	-	-	\$574,200	\$56,050	\$2,547	162	142
Aroostook.....	506	485	12	10	20	21,078	18	\$53,446	\$3,765	683,281	66,790	2,163	381	332
Cumberland.....	287	260	1	7	6	22,803	5	18,237	1,225	1,517,480	238,970	525	268	259
Franklin.....	139	114	1	9	4	5,101	4	17,363	2,096	293,112	21,535	279	122	114
Hancock.....	255	219	3	7	3	10,805	2	3,399	620	504,264	49,180	380	221	205
Kennebec.....	250	223	6	6	1	13,493	2	125,339	5,000	769,569	92,460	642	221	206
Knox.....	138	107	4	7	1	6,654	-	-	-	214,550	33,380	400	126	114
Lincoln.....	144	121	1	6	-	5,411	3	9,640	581	112,225	14,415	240	120	107
Oxford.....	265	214	1	13	4	8,923	3	803	209	334,575	41,625	825	228	210
Penobscot.....	406	352	7	12	5	20,403	3	2,272	214	1,084,309	184,461	348	331	308
Piscataquis.....	124	106	1	5	6	5,002	1	8,981	500	168,870	14,214	259	109	97
Sagadahoc.....	97	82	-	4	-	4,852	-	-	-	234,850	31,850	248	80	73
Somerset.....	249	218	3	11	6	9,069	2	19,844	868	394,452	33,495	468	184	178
Waldo.....	192	164	3	8	3	6,663	3	1,500	100	133,850	22,520	155	158	140
Washington.....	247	215	6	11	8	12,714	-	-	-	313,150	48,560	1,121	196	192
York.....	287	224	7	10	-	13,480	2	70,000	2,300	622,900	63,275	985	220	206
Total.....	3,777	3,236	62	130	67	175,993	42	\$330,844	\$17,478	\$7,875,617	\$1,002,780	\$11,585	3,127	2,883

TABLE No. VI.
COMMON SCHOOL STATISTICS.

Showing Appropriations and Expenditures out of State and Local Funds for Common Schools for the Year Preceding April 1, 1913.

ANDROSCOGGIN COUNTY.

TOWNS.	RESOURCES.					EXPENDITURES.							Balance or overdraft.		Amount raised per scholar by local taxation.	Amount available per scholar for common school purposes.	Percentage of valuation raised for common school purposes.
	Amount raised by town.	Unexpended balance from 1912.	Amount payable from State.	Received from other sources.	Total school resources.	Overdraft from 1912.	Amount expended for teachers' wages and board.	Amount expended for fuel.	Amount expended for janitors' services.	Amount expended for conveyance.	Amount expended for tuition and board.	Total school expenditures.	Balance unexpended 1913.	Overdraft 1913.			
1	2	3	4	5	6	7	8	9	10	11	12	13	14	15	16	17	18
Auburn.....	\$9,100	-	\$31,248	\$70	\$40,418	-	\$31,969	\$2,259	\$2,695	\$2,789	-	\$39,721	\$697	-	\$1 88	\$8 35	.001
Durham.....	1,100	89	2,972	6	4,087	-	3,683	159	32	-	58	4,022	65	-	2 25	8 37	.002 7-10
East Livermore..	2,200	1,816	5,215	-	9,313	-	6,396	1,038	694	-	-	8,118	1,195	-	2 74	11 61	.001 4-10
Greene.....	500	197	1,359	82	2,056	-	1,340	119	24	210	128	1,821	235	-	2 73	11 23	.001 3-10
Leeds.....	525	219	1,830	97	2,671	-	1,912	104	52	420	-	2,488	183	-	1 71	8 70	.001 4-10
Lewiston.....	6,000	-	59,871	232	66,103	-	39,323	2,873	2,927	99	-	45,222	20,881	-	64	7 13	.000 3-10
Lisbon.....	4,150	150	9,044	-	13,344	-	10,403	1,352	1,009	179	114	13,057	287	-	3 34	10 75	.001 6-10

TABLE No. VI—ANDROSCOGGIN COUNTY—CONCLUDED.

1	2	3	4	5	6	7	8	9	10	11	12	13	14	15	16	17	18
Livermore.....	\$1,200	\$155	\$2,004	\$162	\$3,521	-	\$2,539	\$112	\$75	\$720	-	\$3,446	\$75	-	\$4 10	\$12 05	.002 7-10
Mechanic Falls...	1,000	27	3,018	8	4,053	-	2,814	332	307	567	-	4,020	33	-	2 15	8 73	.001 1-10
Minot.....	825	624	1,506	128	3,083	-	2,080	159	59	-	\$211	2,509	574	-	3 51	13 11	.002 2-10
Poland.....	1,800	568	2,793	140	5,301	-	4,234	452	133	586	-	5,405	-	\$104	4 53	13 35	.001 8-10
Turner.....	2,000	463	2,873	-	5,336	-	3,775	267	97	1,018	-	5,157	179	-	4 81	12 85	.002
Wales.....	500	41	923	101	1,565	-	1,097	55	11	280	75	1,518	47	-	3 96	12 42	.002
Webster.....	1,200	1,400	2,034	84	4,718	-	2,345	258	192	614	-	3,409	1,309	-	4 18	16 43	.002
Total.....	\$32,100	\$5,669	\$126,690	\$1,110	\$165,569	-	\$113,910	\$9,529	\$8,307	\$7,581	\$586	\$139,913	\$25,760	\$104	\$1 65	\$8 56	.000 9-10

TABLE No. VI.—AROOSTOOK COUNTY.

Amity.....	\$75	\$349	\$776	\$420	\$1,620	-	\$1,094	\$80	\$40	\$125	-	\$1,339	\$281	-	\$ 51	\$11 02	.000 7-10
Ashland.....	2,400	1,802	4,476	290	8,968	-	5,687	940	663	393	-	7,683	1,285	-	2 94	11 01	.003 6-10
Bancroft.....	125	177	903	112	1,317	-	1,034	71	30	28	-	1,163	154	-	70	7 44	.002 2-10
Benedicta.....	307	156	611	50	1,124	-	807	62	39	137	-	1,045	79	-	3 16	11 58	.004 3-10
Blaine.....	1,300	661	2,337	18	4,316	-	2,653	365	267	230	-	3,515	801	-	3 11	10 32	.004
Bridgewater.....	1,800	1,582	2,908	122	6,412	-	3,308	648	489	337	-	4,782	1,630	-	3 74	13 33	.004
Caribou.....	6,500	1,744	11,417	85	19,746	-	12,383	2,949	1,792	1,855	\$18	18,997	749	-	3 42	10 40	.002 6-10
Castle Hill.....	625	643	1,186	99	2,553	-	1,940	122	83	-	-	2,145	408	-	3 15	12 89	.004 1-10
Crystal.....	400	877	1,128	190	2,595	-	1,411	101	71	176	81	1,840	755	-	2 56	16 63	.002 5-10
Dyer Brook.....	500	605	590	188	1,883	-	992	72	48	66	3	1,181	702	-	7 24	27 28	.003 6-10
Eagle Lake.....	200	366	2,895	22	3,483	-	2,800	201	72	-	-	3,073	410	-	35	6 12	.000 7-10
Easton.....	2,500	1,118	2,600	125	6,343	-	4,424	726	498	-	-	5,648	695	-	5 39	13 69	.004 5-10
Fort Fairfield.....	7,000	6,639	9,374	827	24,040	-	12,593	2,360	1,830	2,853	-	19,636	4,404	-	4 56	15 68	.002 3-10
Fort Kent.....	400	1,257	7,500	78	9,235	-	8,245	533	131	-	210	9,119	116	-	27	6 26	.000 7-10
Frenchville.....	375	10	3,201	40	3,626	-	3,407	153	-	-	-	3,500	66	-	66	6 45	.002 1-10
Grand Isle.....	250	989	2,883	31	4,153	-	3,421	299	67	25	20	3,832	321	-	41	6 86	.001 4-10
Haynesville.....	300	24	595	78	997	-	867	64	38	86	-	1,055	-	\$58	3 37	11 20	.003 8-10
Hersey.....	200	31	442	71	744	-	553	38	25	-	97	713	31	-	2 98	11 10	.002 1-10
Hodgdon.....	1,800	119	2,078	58	4,055	-	2,718	151	146	545	248	3,808	247	-	5 40	12 17	.005 4-10
Houlton.....	8,000	-	13,055	135	21,190	\$764	13,429	1,666	2,511	3,326	-	21,696	-	506	3 95	10 46	.002 2-10

TABLE No. VI—AROOSTOOK COUNTY—CONTINUED.

TOWNS.	RESOURCES.						EXPENDITURES.						Balance or overdraft.		Amount raised per scholar by local taxation.	Amount available per scholar for common school purposes.	Percentage of valuation raised for common school purposes.
	Amount raised by town.	Unexpended balance from 1912	Amount payable from State.	Received from other sources.	Total school resources.	Overdraft from 1912.	Amount expended for teachers' wages and board.	Amount expended for fuel.	Amount expended for janitors services	Amount expended for conveyance.	Amount expended for tuition and board.	Total school expenditures.	Balance unexpended 1913.	Overdraft 1913.			
1	2	3	4	5	6	7	8	9	10	11	12	13	14	15	16	17	18
Island Falls	\$1,600	-	\$3,270	\$285	\$5,155	\$11	\$3,653	\$418	\$318	\$640	\$10	\$5,050	\$105	-	\$2 74	\$8 84	.003 7-10
Limestone	2,100	\$1,022	3,763	201	7,086	-	4,698	896	596	169	-	6,359	727	-	3 42	11 55	.003
Linneus	1,200	21	1,598	250	3,069	-	2,720	206	45	51	-	3,022	47	-	4 66	11 94	.004 4-10
Littleton	1,800	56	2,193	-	4,049	-	3,211	261	123	144	-	3,739	310	-	5 67	12 77	.004 2-10
Ludlow	750	41	764	130	1,685	-	1,410	82	54	108	-	1,654	31	-	6 14	13 81	.006 2-10
Madawaska	325	681	4,204	70	5,280	-	3,830	333	-	90	-	4,253	1,027	-	42	6 87	.001 3-10
Mapleton	1,200	792	2,120	50	4,162	-	2,622	311	59	50	-	3,042	1,120	-	3 33	11 56	.003 6-10
Mars Hill	1,000	2,049	3,996	65	7,110	-	4,174	512	457	457	-	5,600	1,510	-	1 45	10 37	.001 2-10
Masardis	800	688	1,384	34	2,906	-	2,014	91	128	-	-	2,233	673	-	3 33	12 10	.004 7-10
Merrill	320	1,000	814	-	2,134	-	1,514	39	42	17	100	1,712	422	-	1 98	13 25	.002 3-10
Monticello	600	1,555	2,623	61	4,839	-	2,843	191	161	135	-	3,333	1,509	-	1 42	11 49	.001 3-10
New Limerick	500	32	1,067	46	1,645	-	1,186	82	48	235	-	1,551	94	-	2 94	9 67	.003 1-10
New Sweden	800	1,431	2,115	292	4,638	-	2,686	211	119	61	-	3,077	1,561	-	2 24	13 02	.003 3-10
Oakfield	750	1,372	2,000	464	4,586	-	3,007	276	223	365	142	4,013	573	-	2 07	12 70	.005
Orient	0	532	424	231	1,187	-	535	39	25	131	-	730	457	-	-	16 04	-

TABLE No. VI—AROOSTOOK COUNTY—CONTINUED.

1	2	3	4	5	6	7	8	9	10	11	12	13	14	15	16	17	18
Perham.....	\$400	\$1,053	\$1,593	\$271	\$3,317	-	\$2,273	\$127	\$57	-	\$15	\$2,472	\$845	-	\$1 50	\$12 46	.001 7-10
Portage Lake....	500	170	1,071	94	1,835	-	1,481	249	145	\$366	-	2,241	-	\$406	2 73	10 02	.002 9-10
Presque Isle....	7,000	2,730	10,980	182	20,892	-	12,867	2,566	1,430	1,198	-	18,061	2,831	-	4 19	12 51	.002 8-10
St. Agatha.....	375	1,394	3,332	42	5,143	-	3,071	239	-	90	-	3,400	1,743	-	60	8 32	.002 4-10
Sherman.....	500	400	2,244	303	3,447	-	2,425	217	172	-	79	2,893	554	-	1 44	9 96	.001
Smyrna.....	No returns.																.003 7-10
Stockholm.....	700	1,314	1,585	-	3,599	-	1,873	162	315	341	-	2,691	908	-	2 30	11 83	.004 3-10
Van Buren.....	1,300	396	6,268	89	8,053	-	6,720	630	148	-	-	7,498	555	-	1 22	7 57	.001 4-10
Washburn.....	2,000	-	3,061	22	5,083	\$566	2,693	474	543	201	-	4,477	606	-	3 80	9 68	.004 8-10
Westfield.....	300	-	1,396	638	2,334	203	1,532	204	69	64	56	2,128	206	-	1 32	10 32	.000 9-10
Weston.....	400	18	717	56	1,191	-	1,073	53	32	46	-	1,204	-	13	3 53	10 53	.005 2-10
Woodland.....	1,300	1,332	2,449	217	5,298	-	3,709	348	133	42	8	4,240	1,058	-	2 83	11 56	.004 2-10
PLANTATIONS.																	
Allagash.....	170	719	705	-	1,594	-	653	40	12	30	12	747	847	-	1 84	17 32	.000 6-10
Cary.....	136	415	696	136	1,383	-	901	52	36	-	-	989	394	-	1 06	10 80	.003 4-10
Caswell.....	350	244	877	-	1,471	-	1,374	115	45	-	-	1,534	-	63	1 92	8 08	.005
Chapman.....	400	255	897	51	1,603	-	1,231	141	75	-	82	1,529	74	-	2 75	11 05	.003 7-10
Connor.....	400	458	1,182	-	2,040	-	1,569	84	60	55	114	1,882	158	-	1 67	8 53	.005 4-10
Cyr.....	75	379	1,252	489	2,195	-	1,685	144	27	26	-	1,882	313	-	30	8 92	.001 1-10
E.....	200	477	262	-	939	-	493	16	5	-	-	514	425	-	5 40	25 37	.002 6-10
Garfield.....	100	-	271	223	594	45	345	35	27	135	-	587	7	-	3 84	22 84	.000 8-10
Glenwood.....	121	-	273	152	546	3	299	1	12	260	-	575	-	29	2 57	11 61	.001 2-10
Hamlin.....	200	34	1,491	52	1,777	-	1,411	106	23	60	100	1,700	77	-	79	7 07	.002
Hammond.....	0	569	272	525	1,366	-	396	28	33	80	75	612	754	-	-	54 64	-
Maewahoc.....	100	323	334	157	914	-	559	76	13	-	-	648	266	-	1 85	16 92	.001 5-10
Moro.....	182	199	546	323	1,250	-	829	42	20	22	-	913	337	-	2 16	14 88	.002 4-10
Nashville.....	250	-	151	192	593	4	527	35	23	-	-	589	4	-	27 77	65 88	.002 5-10
New Canada.....	100	754	957	620	2,431	-	1,417	99	21	-	-	1,537	894	-	39	9 64	.001 6-10

APPENDIX.

TABLE No. VI—AROOSTOOK COUNTY—CONCLUDED.

TOWNS.	RESOURCES.					EXPENDITURES.							Balance or overdraft.		Amount raised per scholar by local taxation.	Amount available per scholar for common school purposes.	Percentage of valuation raised for common school purposes.
	Amount raised by town.	Unexpended balance from 1912.	Amount payable from State.	Received from other sources.	Total school resources.	Overdraft from 1912.	Amount expended for teachers' wages and board.	Amount expended for fuel.	Amount expended for janitors' services.	Amount expended for conveyance.	Amount expended for tuition and board.	Total school expenditures.	Balance unexpended 1913.	Overdraft 1913.			
1	2	3	4	5	6	7	8	9	10	11	12	13	14	15	16	17	18
Oxbow.....	\$175	\$120	\$387	\$257	\$939	-	\$714	\$74	\$46	-	-	\$834	\$105	-	\$2 73	\$14 67	.001 7-10
Reed.....	430	335	1,093	390	2,248	-	1,834	87	77	-	\$13	2,011	237	-	2 36	12 35	.003 2-10
St. Francis.....	200	558	2,032	14	2,804	-	1,814	50	35	-	30	1,929	875	-	53 7	53	.001 5-10
St. John.....	275	466	1,105	7	1,853	-	943	96	23	-	-	1,062	791	-	1 71	11 50	.003 2-10
Silver Ridge.....	120	51	236	102	509	-	310	17	13	\$118	-	458	51	-	2 85	12 11	.003 1-10
Wade.....	275	77	734	270	1,356	-	886	66	29	25	-	1,006	350	-	2 04	10 11	.001 8-10
Wallagrass.....	100	242	2,060	15	2,417	-	2,260	123	26	-	-	2,409	8	-	25 6	04	.001
Westmanland.....	90	209	314	32	645	-	300	24	27	73	12	436	209	-	2 64	18 97	.000 6-10
Winterville.....	300	372	684	-	1,356	-	859	90	120	-	-	1,069	287	-	2 63	11 89	.002 4-10
Total.....	\$68,326	\$46,484	\$156,997	\$11,139	\$282,946	\$1,596	\$187,195	\$22,459	\$15,110	\$16,067	\$1,525	\$243,952	\$40,069	\$1,075	\$2 53	\$10 51	.002 6-10

TABLE No. VI—CUMBERLAND COUNTY.

1	2	3	4	5	6	7	8	9	10	11	12	13	14	15	16	17	18
Baldwin	\$650	\$235	\$1,309	\$72	\$2,266	-	\$1,373	\$143	\$40	\$459	\$64	\$2,079	\$187	-	\$3 25	\$11 33	.001 7-10
Bridgton	3,500	2,718	4,879	210	11,307	-	6,025	878	742	1,744	-	9,389	1,918	-	5 24	16 95	.002 1-10
Brunswick	0	1,174	14,425	229	15,828	-	12,652	1,237	851	138	-	14,878	950	-	-	7 46	-
Cape Elizabeth	1,000	753	2,893	-	4,646	-	2,212	311	204	133	910	3,770	876	-	3 08	14 32	.000 7-10
Casco	600	58	1,136	130	1,924	-	1,787	102	45	-	-	1,934	-	\$10	3 31	10 62	.002
Cumberland	500	-	2,924	75	3,499	-	2,297	255	39	470	-	3,061	438	-	1 45	10 17	.000 4-10
Falmouth	600	532	3,790	-	4,922	-	3,721	284	150	170	-	4,325	597	-	1 42	11 69	.000 3-10
Freeport	2,450	-	4,452	-	6,902	-	5,923	1,038	-	440	-	7,401	-	499	3 92	11 04	.001 8-10
Gorham	1,800	1,178	5,130	178	8,286	-	6,384	447	288	285	-	7,404	882	-	2 66	12 27	.001
Gray	750	172	2,163	68	3,153	-	2,084	170	75	380	-	2,709	444	-	2 10	8 85	.001 4-10
Harpwell	2,000	847	3,390	-	6,237	-	4,561	497	149	224	-	5,431	806	-	3 99	12 44	.002
Harrison	1,300	431	1,710	201	3,642	-	2,785	200	77	329	17	3,408	234	-	4 81	13 48	.002 7-10
Naples	800	152	1,334	50	2,336	-	1,595	89	22	406	-	2,112	224	-	3 92	11 45	.002 7-10
New Gloucester	0	1,290	2,799	320	4,409	-	3,036	218	87	440	56	3,837	572	-	-	13 24	-
No. Yarmouth	400	172	1,247	181	2,000	-	1,428	104	49	333	88	2,002	-	2	2 09	10 47	.001 1-10
Otisfield	800	-	1,055	90	1,945	\$113	1,202	45	26	537	159	2,082	-	137	5 36	13 05	.003
Portland	36,393	-	145,597	624	182,614	-	144,088	12,783	24,201	1,513	29	182,614	-	-	2 16	10 85	.000 5-10
Pownal	1,000	155	1,170	170	2,495	-	2,068	136	80	-	90	2,374	121	-	5 68	14 17	.003 7-10
Raymond	900	22	1,208	131	2,261	-	1,534	85	55	361	10	2,045	216	-	4 94	12 42	.003 3-10
Scarboro	1,000	1,482	3,800	95	6,377	-	3,781	395	259	203	-	4,638	1,739	-	1 87	11 98	.000 7-10
Sebago	600	44	861	40	1,545	-	1,224	75	30	212	-	1,541	4	-	4 44	11 44	.002 3-10
South Portland	9,761	-	15,322	910	25,993	-	20,065	2,857	2,933	-	-	25,855	138	-	4 50	11 99	.002 5-10
Standish	1,647	1,335	3,142	102	6,226	-	4,146	243	-	1,092	34	5,615	711	-	3 84	14 54	.001 6-10
Westbrook	4,000	-	19,202	31	23,233	-	16,898	1,959	1,975	153	-	20,985	2,248	-	1 38	8 03	.000 7-10
Windham	2,239	145	3,643	153	6,180	-	4,939	365	149	342	-	5,795	385	-	4 88	12 90	.001 8-10
Yarmouth	1,200	-	4,855	-	6,055	-	5,218	641	359	88	-	6,306	-	251	1 80	9 11	.000 7-10
Total	\$75,890	\$12,895	\$253,436	\$4,060	\$346,281	\$113	\$263,026	\$25,557	\$32,885	\$10,452	\$1,457	\$333,490	\$13,690	\$899	\$2 36	\$10 80	.000 7-10

APPENDIX.

TABLE No. VI—FRANKLIN COUNTY.

TOWNS.	RESOURCES.					EXPENDITURES.							Balance or overdraft.		Amount raised per scholar by local taxation.	Amount available per scholar for common school purposes.	Percentage of valuation raised for common school purposes.
	Amount raised by town.	Unexpended balance from 1912.	Amount payable from State.	Received from other sources.	Total school resources.	Overdraft from 1912.	Amount expended for teachers' wages and board.	Amount expended for fuel.	Amount expended for janitors' services.	Amount expended for conveyance.	Amount expended for tuition and board.	Total school expenditures.	Balance unexpended 1913.	Overdraft 1913.			
1	2	3	4	5	6	7	8	9	10	11	12	13	14	15	16	17	18
Avon.....	\$500.	\$53	\$833	-	\$1,386	-	\$909	\$39	\$5	\$57	\$88	\$1,098	\$288	-	\$4 31	\$11 94	.002 7-10
Carthage.....	234	43	532	\$59	868	-	758	38	12	-	-	808	60	-	2 72	10 09	.001 5-10
Chesterville.....	1,000	208	1,227	123	2,558	-	1,775	62	73	258	215	2,383	175	-	5 23	13 39	.003 6-10
Eustis.....	800	-	1,035	190	2,025	-	1,973	91	99	258	-	2,421	-	\$396	2 58	14 88	.002 4-10
Farmington.....	1,738	-	6,111	785	8,634	-	6,452	526	511	1,145	-	8,634	-	-	2 14	10 65	.000 8-10
Freeman.....	500	115	586	45	1,246	-	1,088	26	18	-	-	1,132	-	114	5 49	13 69	.003 9-10
Industry.....	800	10	822	-	1,632	-	1,484	49	37	147	-	1,718	-	86	5 26	10 73	.006 5-10
Jay.....	1,000	2,229	6,537	151	9,917	-	7,495	680	498	-	476	9,200	-	717	3 05	10 42	.000 4-10
Kingfield.....	742	26	1,551	201	2,520	-	1,839	258	229	-	-	2,326	-	194	3 05	10 37	.001 8-10
Madrid.....	500	223	499	92	1,314	-	972	48	32	19	-	1,071	-	243	6 32	16 63	.004 8-10
New Sharon.....	1,000	127	1,506	39	2,672	-	1,787	110	118	429	96	2,540	-	132	4 11	10 99	.002 5-10
New Vineyard.....	950	69	1,028	50	2,067	-	1,466	67	33	610	-	2,176	-	79	5 58	12 33	.004 9-10
Phillips.....	1,300	58	2,525	217	4,100	-	3,749	93	143	127	68	4,180	-	80	3 71	11 71	.001 9-10
Rangley.....	1,000	937	2,491	46	4,474	-	2,674	787	433	127	-	4,021	-	453	3 37	15 11	.000 9-10
Salem.....	150	8	329	-	487	-	426	21	9	19	-	475	-	12	3 48	11 32	.002 2-10

TABLE No. VI—FRANKLIN COUNTY—CONCLUDED.

1	2	3	4	5	6	7	8	9	10	11	12	13	14	15	16	17	18
Strong.....	\$1,000	-	\$1,232	\$119	\$2,351	\$58	\$1,888	\$121	\$203	\$184	-	\$2,454	-	\$103	\$5 23	\$12 30	.003 2-10
Temple.....	518	-	743	45	1,306	-	806	53	29	364	\$119	1,371	-	65	4 66	11 76	.003 2-10
Weld.....	500	\$204	1,083	28	1,815	-	1,225	46	89	364	-	1,724	\$91	-	3 03	11 00	.002
Wilton.....	1,700	19	3,737	455	5,911	-	4,434	199	490	786	51	5,960	-	49	3 14	10 92	.001 5-10
PLANTATIONS.																	
Coplin.....	100	49	272	86	507	-	298	16	15	-	46	375	132	-	4 54	23 04	.000 9-10
Dallas.....	55	-	438	24	517	36	525	12	8	-	14	595	-	78	7 79	7 49	.000 5-10
Lang.....	75	220	186	222	703	-	424	35	-	-	-	459	244	-	3 75	35 15	.000 8-10
Rangley.....	58	966	514	1,259	2,797	-	876	119	24	30	30	1,079	1,718	-	2 63	127 13	.000 1-10
Sandy River.....	-	506	244	-	750	-	300	3	50	82	-	435	315	-	-	35 71	-
Total.....	\$16,220	\$6,070	\$36,061	\$4,236	\$62,587	\$94	\$45,624	\$3,499	\$3,158	\$5,482	\$778	\$58,635	\$4,888	\$936	\$3 16	\$12 22	.001 5-10

TABLE No. VI—HANCOCK COUNTY.

Amherst.....	\$220	\$31	\$498	\$75	\$874	-	\$822	\$8	-	-	-	\$830	\$44	-	\$3 14	\$12 48	.002 7-10
Aurora.....	50	197	190	35	472	-	218	9	\$3	-	\$46	276	196	-	2 38	22 47	.000 9-10
Bluehill.....	1,600	164	2,930	175	4,869	-	3,906	224	113	\$453	-	4,726	143	-	3 60	10 96	.002 4-10
Brooklin.....	500	81	1,443	26	2,050	-	1,717	140	79	-	-	1,936	114	-	2 05	8 43	.002 2-10
Brooksville.....	500	212	2,139	-	2,851	-	2,610	189	73	-	-	2,872	-	\$21	1 18	6 74	.001 6-10
Bucksport.....	1,800	-	3,666	43	5,509	\$598	4,902	506	183	396	7	6,592	-	1,083	3 20	9 80	.001 9-10
Castine.....	625	-	1,767	50	2,442	-	1,558	304	145	397	-	2,404	38	-	2 50	9 76	.001
Cranberry Isles..	700	460	782	-	1,942	-	1,410	169	63	-	166	1,808	134	-	5 92	16 45	.002 8-10
Dedham.....	400	123	639	76	1,238	-	999	47	-	55	41	1,142	96	-	4 76	14 73	.003 6-10
Deer Isle.....	2,400	84	3,842	-	6,326	-	5,281	566	199	130	-	6,176	150	-	3 64	9 59	.005 5-10
Eastbrook.....	350	26	431	24	831	-	726	20	5	-	-	751	80	-	5 55	13 19	.004 9-10
Eden.....	7,000	448	13,419	110	20,977	-	16,098	2,588	1,702	1,012	-	21,400	-	423	5 65	16 94	.001
Ellsworth.....	1,000	317	6,441	53	7,811	-	5,749	680	748	558	188	7,923	-	112	1 12	8 78	.000 4-10
Franklin.....	1,300	88	2,193	-	3,581	-	2,805	159	99	353	60	3,476	105	-	3 89	10 72	.003 8-10
Gouldsboro.....	1,500	44	2,206	83	3,833	-	2,914	206	125	196	156	3,597	236	-	4 09	10 47	.004

TABLE No. VI—HANCOCK COUNTY—CONTINUED.

TOWNS.	RESOURCES.					EXPENDITURES.							Balance or overdraft.		Amount raised per scholar by local taxation.	Amount available per scholar for common school purposes.	Percentage of valuation raised for common school purposes.
	Amount raised by town.	Unexpended balance from 1912.	Amount payable from State.	Received from other sources.	Total school resources.	Overdraft from 1912	Amount expended for teachers' wages and board.	Amount expended for fuel.	Amount expended for janitors' ser ices.	Amount expended for conveyance.	Amount expended for tuition and board.	Total school expenditures.	Balance unexpended 1913.	Overdraft 1913.			
1	2	3	4	5	6	7	8	9	10	11	12	13	14	15	16	17	18
Hancock	\$850	-	\$1,446	-	\$2,296	\$80	\$1,947	\$137	\$77	-	-	\$2,241	\$55	-	\$3 34	\$9 03	.002 4-10
Isle au Haut	450	\$239	337	-	1,026	-	466	80	39	-	\$210	795	231	-	10 46	23 85	.005
Lamoine	400	49	884	-	1,333	-	1,195	15	17	-	20	1,327	6	-	3 33	11 10	.002 1-10
Mariaville	200	-	276	\$50	526	-	327	15	5	\$195	-	542	-	\$16	4 76	12 52	.003 1-10
Mt. Desert	2,400	1,391	4,764	-	8,555	-	6,738	1,097	882	11	-	8,728	-	173	4 86	17 35	.001 1-10
Orland	500	720	1,895	221	3,336	-	2,576	99	74	306	10	3,065	271	-	1 52	10 20	.001 4-10
Otis	100	206	337	33	545	-	182	8	3	222	30	445	100	-	3 33	18 16	.001 9-10
Penobscot	600	160	1,616	42	2,418	-	2,214	122	34	200	-	2,570	-	152	1 65	6 66	.002 3-10
Sedgwick	1,300	41	1,578	84	3,003	-	2,633	132	63	-	-	2,828	175	-	4 74	10 95	.003 7-10
Sorrento	100	273	405	-	778	-	414	12	16	-	40	482	296	-	2 08	16 91	.000 4-10
Southwest Hbr.	1,200	174	1,628	-	3,002	-	2,777	94	228	74	-	3,173	-	171	5 08	12 72	.002 6-10
Stonington	1,700	459	2,964	141	5,264	-	3,043	754	516	-	51	4,364	900	-	3 59	11 12	.002 9-10
Sullivan	1,250	-	1,959	180	3,889	86	2,920	218	138	-	-	3,362	27	-	4 37	11 15	.003 3-10
Surry	500	7	1,225	96	1,828	-	1,540	73	99	261	-	1,973	-	145	2 35	8 62	.002 5-10
Swan's Island	955	120	1,265	45	2,385	-	2,093	185	67	-	-	2,345	40	-	4 17	10 41	.005 9-10

TABLE No. VI—HANCOCK COUNTY—CONCLUDED.

1	2	3	4	5	6	7	8	9	10	11	12	13	14	15	16	17	18
Tremont.....	\$1,000	\$69	\$2,337	-	\$3,406	-	\$2,939	\$379	\$190	\$168	-	\$3,676	-	\$270	\$2 39	\$8 14	.003 8-10
Trenton.....	500	71	530	-	1,101	-	666	33	20	380	-	1,099	\$2	-	5 68	12 51	.003 6-10
Verona.....	175	53	341	-	569	-	362	18	4	186	-	570	-	1	2 91	9 48	.002 3-10
Waltham.....	50	121	336	\$44	551	-	471	17	-	-	-	488	63	-	87	9 66	.000 6-10
Winter Harbor.....	300	348	1,320	-	1,968	-	1,228	310	217	171	-	1,926	42	-	1 78	11 71	.000 5-10
PLANTATIONS.																	
Great Pond.....	50	179	126	-	355	-	166	4	5	-	-	175	180	-	3 12	22 18	.000 9-10
Long Island.....	200	2,013	324	-	2,537	-	510	27	15	-	\$90	642	1,895	-	2 89	36 76	.006 8-10
Moose Hill.....	25	126	90	1	242	-	181	-	-	-	-	181	61	-	3 12	30 25	.000 5-10
No. 8.....	100	74	68	-	242	-	221	18	6	-	-	245	-	3	12 50	30 25	.003 4-10
Total.....	\$34,850	\$9,218	\$70,506	\$1,687	\$116,261	\$764	\$89,524	\$9,742	\$6,252	\$5,724	\$1,145	\$113,151	\$5,680	\$2,570	\$3 45	\$11 52	.001 7-10

TABLE No. VI—KENNEBEC COUNTY.

Albion.....	\$800	\$535	\$1,711	\$12	\$3,058	-	\$2,275	\$154	\$33	\$461	-	\$2,923	\$135	-	\$2 99	\$11 45	.002 1-10
Augusta.....	8,140	-	26,404	157	34,701	-	28,153	2,504	1,940	2,104	-	34,701	-	-	2 11	9 03	.001
Belgrade.....	500	588	1,733	143	2,964	-	2,098	182	109	467	-	2,356	108	-	1 87	11 10	.000 9-10
Benton.....	800	640	2,358	-	3,798	-	2,534	217	99	375	-	3,227	571	-	2 08	9 91	.001 5-10
Chelsea.....	1,000	-	1,394	13	2,407	\$52	2,238	117	77	-	-	2,484	-	\$77	4 56	10 99	.004 1-10
China.....	1,600	-	2,166	88	3,854	281	2,590	178	-	1,298	-	4,347	-	493	4 87	11 75	.002 6-10
Clinton.....	1,300	601	2,080	28	4,009	-	2,571	335	119	881	-	3,906	103	-	4 10	12 64	.002
Farmingdale.....	1,000	136	1,613	-	2,749	-	2,168	181	130	107	\$51	2,637	112	-	4 69	12 90	.001 8-10
Fayette.....	1,000	-	1,032	-	2,032	26	1,683	72	46	80	51	1,958	74	-	6 28	12 77	.004 6-10
Gardiner.....	4,350	10,807	890	-	16,047	-	12,762	1,301	1,289	685	10	16,047	-	-	3 33	12 28	.001 1-10
Hallowell.....	800	170	4,950	353	6,273	-	4,977	649	593	-	-	6,219	54	-	1 22	9 57	.000 5-10
Litchfield.....	800	1,005	1,428	84	3,317	-	1,817	114	19	252	44	2,246	1,071	-	3 88	16 10	.002 1-10
Manchester.....	800	397	1,002	-	2,199	-	1,324	128	45	172	30	1,699	500	-	5 79	15 93	.002 7-10
Monmouth.....	1,200	5	2,361	-	3,566	-	2,550	230	72	566	58	3,476	90	-	3 50	10 42	.001 6-10
Mt. Vernon.....	750	395	1,667	-	2,812	-	1,923	143	68	592	20	2,746	66	-	2 94	11 02	.002 1-10

TABLE No VI.—KENNEBEC COUNTY—CONCLUDED.

TOWNS.	RESOURCES.					EXPENDITURES.							Balance or overdraft.		Amount raised per scholar by local taxation.	Amount available per scholar for common school purposes.	Percentage of valuation raised for common school purposes.
	Amount raised by town.	Unexpended balance from 1912.	Amount payable from State.	Received from other sources.	Total school resources.	Overdraft from 1912.	Amount expended for teachers' wages and board.	Amount expended for fuel.	Amount expended for janitors' services.	Amount expended for conveyance.	Amount expended for tuition and board.	Total school expenditures.	Balance unexpended 1913.	Overdraft 1913.			
1	2	3	4	5	6	7	8	9	10	11	12	13	14	15	16	17	18
Oakland.....	\$3 500	\$119	\$3,766	-	\$7,385	-	\$4,139	\$791	\$511	\$2,478	\$10	\$7,929	-	\$544	\$6 76	\$14 28	.003
Pittston.....	90	99	1,543	-	2 542	-	2 160	131	-	160	7	2,458	\$84	-	3 68	10 41	.001 9-10
Randolph.....	800	336	1,938	-	2,929	-	2,088	254	237	-	-	2,579	350	-	2 97	10 88	.002 6-10
Readfield.....	1,000	233	1,603	\$105	2,836	-	2,854	220	78	195	301	3,648	-	812	4 46	12 65	.001 9-10
Rome.....	600	337	894	-	1,731	-	1,336	52	24	-	231	1,643	88	-	4 47	12 91	.003 7-10
Sidney.....	1,600	1,052	1,730	90	4,472	-	2,710	151	118	1,565	-	4,544	-	72	5 75	16 08	.003 7-10
Vassalboro.....	2,500	700	3,654	35	6,889	-	3,695	250	349	2,132	10	6,436	453	-	4 81	13 27	.002 2-10
Vienna.....	275	63	711	14	1,063	-	866	38	28	121	-	1,053	10	-	2 54	9 84	.001 0-10
Waterville.....	8,457	-	23,859	20	32,336	-	24,533	3,048	2,821	1,924	-	32,336	-	-	2 28	8 73	.001 2-10
Wayne.....	800	100	992	7	1,899	-	1,265	67	60	346	70	1,808	91	-	5 59	13 27	.003 3-10
West Gardiner....	1,000	18	1,077	32	2,127	-	1,720	135	72	154	-	2,081	46	-	6 94	14 77	.002 9-10
Windsor.....	1,100	-	1,151	-	2,251	\$4	1,408	64	41	655	47	2,219	32	-	7 48	15 31	.004 2-10
Winslow.....	0	1,354	7,222	-	8,576	-	5,423	552	384	1,665	47	8,071	505	-	-	8 61	-
Winthrop.....	1,000	886	3,888	292	6,066	-	4,326	519	506	768	-	6,119	-	53	1 98	12 01	.000 6-10
Unity Pl.....	75	58	138	-	271	-	193	12	4	-	-	209	62	-	4 16	15 05	.003 7-10
Total.....	\$48,447	\$20,534	\$106,705	\$1,473	\$177,159	\$363	\$130,379	\$12,789	\$9,882	\$20,205	\$987	\$174,605	\$4,605	\$2,051	\$2 87	\$10 51	.001 4-10

TABLE No. VI—KNOX COUNTY.

1	2	3	4	5	6	7	8	9	10	11	12	13	14	15	16	17	18
Appleton.....	\$750	\$4	\$1,705	\$11	\$2,470	--	\$2,144	\$101	\$31	\$140	--	\$2,416	\$54	--	\$2 63	\$8 66	.002 9-10
Camden.....	2,750	195	5,951	310	9,206	--	5,582	1,131	1,002	1,108	--	8,823	383	--	3 99	13 36	.001
Cushing.....	600	22	905	--	1,527	--	1,312	63	--	106	\$11	1,492	35	--	4 05	10 31	.004 4-10
Friendship.....	800	58	1,312	6	2,176	--	2,602	117	--	--	45	2,164	12	--	3 79	10 31	.002 8-10
Hope.....	499	285	932	17	1,534	--	1,003	70	9	400	--	1 48?	52	--	3 22	12 37	.001 8-10
Hurricane Isle...	300	343	386	--	1,009	--	502	106	42	--	--	650	359	--	8 10	27 27	.004 6-10
North Haven.....	225	77	1 050	3	1,355	--	1,230	85	60	100	--	1,475	--	\$120	1 54	9 28	.000 5-10
Rockland.....	2,326	--	15,293	--	17,619	--	13,363	1,120	2,115	480	--	17,078	541	--	1 22	9 31	.009 4-10
Rockport.....	1,000	1,667	3,952	--	6,819	--	4,124	906	448	194	8	5,680	1,139	--	1 82	12 42	.000 7-10
St. George.....	1,100	1,118	3,427	--	5,645	--	3,780	559	224	102	--	4,665	980	--	1 89	--	.002 5-10
																9 69	
So. Thomaston...	800	474	2,617	250	4,141	--	2,631	239	164	344	259	3,637	504	--	1 97	10 22	.001 7-10
Thomaston.....	2,300	6	3,772	15	6,093	--	4,541	623	504	351	--	6,019	74	--	4 66	12 35	.001 8-10
Union.....	800	48	2,004	--	2,852	--	2,238	104	10	202	--	2,551	298	--	2 61	9 32	.001 5-10
Vinalhaven.....	2,000	499	4,275	--	6,774	--	5,069	766	432	68	34	6,369	405	--	2 94	9 96	.002 7-10
Warren.....	1,200	1,243	2,799	385	5,627	--	4,014	400	145	909	--	5,468	159	--	2 87	13 46	.001 3-10
Washington.....	275	36	1,272	67	1,650	--	1,422	45	--	378	--	1,845	--	195	1 70	10 24	.000 9-10
Criehaven Pl.....	165	75	80	--	320	--	195	13	--	--	--	208	112	--	9 70	18 82	.007 4-10
Mainicus Isle Pl.	200	331	315	--	846	--	523	60	31	--	--	614	232	--	3 50	14 84	.004 2-10
Muscle Ridge Pl.	No sch	ool mai	ntained.														
Total.....	\$17,991	\$6,681	\$51,927	\$1,064	\$77,663	--	\$55,675	\$6,508	\$5,217	\$4,882	\$357	\$72,639	\$5,339	\$315	\$2 49	\$10 78	.001 1-10

APPENDIX.

TABLE No. VI—LINCOLN COUNTY.

Alna.....	\$600	\$439	\$794	\$33	\$1,866	--	\$1,465	\$102	\$51	\$7	--	\$1,625	\$241	--	\$5 08	\$15 81	.003 1-10
Boothbay.....	2,200	534	3,358	81	6,173	--	3,859	493	362	126	\$105	4,945	1,228	--	4 26	11 96	.003 3-10
Boothbay Harbor	1,550	1,558	4,107	14	7,229	--	4,565	566	501	--	--	5,713	1,516	--	2 68	12 50	.001 3-10
Bremen.....	300	109	907	58	1,374	--	941	83	--	231	--	1,255	119	--	1 63	7 50	.002
Bristol.....	3,500	302	4,229	10	8,041	--	5,803	480	11	849	28	7,171	870	--	5 46	12 56	.003 6-10

119

TABLE No. VI—LINCOLN COUNTY—CONCLUDED.

TOWNS.	RESOURCES.						EXPENDITURES.						Balance or overdraft.		Amount raised per scholar by local taxation.	Amount available per scholar for common school purposes.	Percentage of valuation raised for common school purposes.
	Amount raised by town.	Unexpended balance from 1912.	Amount payable from State.	Received from other sources.	Total school resources.	Overdraft from 1912.	Amount expended for teachers' wages and board.	Amount expended for fuel.	Amount expended for janitors' services.	Amount expended for conveyance.	Amount expended for tuition and board.	Total school expenditures.	Balance unexpended 1913.	Overdraft 1913.			
1	2	3	4	5	6	7	8	9	10	11	12	13	14	15	16	17	18
Damariscotta....	0	\$511	\$1,253	\$58	\$1,822	-	\$1,273	\$142	\$103	\$340	-	\$1,858	-	\$36	-	\$11 04	-
Dresden.....	\$400	75	1,259	-	1,734	-	1,455	97	44	85	-	1,681	\$53	-	\$2 22	9 63	.001 1-10
Edgecomb.....	600	69	873	18	1,560	-	1,134	64	-	330	-	1,528	32	-	5 04	13 10	.002 9-10
Jefferson.....	1,200	268	2,023	-	3,491	-	3,343	162	11	738	\$88	3,342	149	-	4 02	11 71	.002 7-10
Newcastle.....	1,000	64	2,176	-	3,240	-	2,232	221	121	555	-	3,129	111	-	3 52	11 40	.001 4-10
Nobleboro.....	700	734	1,256	32	2,722	-	2,013	-	-	198	-	2,211	511	-	3 72	14 47	.002 4-10
Somerville.....	300	-	533	2	835	-	589	17	-	220	-	826	9	-	3 00	8 35	.005 1-10
Southport.....	250	238	1,142	-	1,630	-	1,081	88	45	25	-	1,339	391	-	2 08	13 58	.000 4-10
Waldoboro.....	1,000	1,671	3,800	232	6,703	-	4,466	429	56	503	26	5,480	1,223	-	1 78	11 96	.000 8-10
Westport.....	150	-	441	-	591	-	580	48	10	-	-	638	-	47	2 41	9 53	.001 5-10
Whitefield.....	1,000	-	1,520	70	2,590	\$275	2,162	82	24	204	77	2,824	-	234	4 18	10 83	.002 2-10
Wiscasset.....	1,000	685	2,170	-	3,855	-	2,482	443	398	-	-	3,323	532	-	2 88	11 10	.001 9-10
Monhegan Pl.....	150	163	269	-	582	-	338	34	14	-	-	386	196	-	4 83	18 77	.002 1-10
Total.....	\$15,900	\$7,420	\$32,110	\$608	\$56,038	\$275	\$38,781	\$3,551	\$1,751	\$4,411	\$405	\$49,174	\$7,181	\$317	\$3 36	\$11 85	.001 9-10

TABLE No. VI—OXFORD COUNTY.

1	2	3	4	5	6	7	8	9	10	11	12	13	14	15	16	17	18
Albany.....	\$850	\$10	\$800	\$39	\$1,699	-	\$1,206	\$49	\$12	\$381	-	\$1,648	\$51	-	\$6,96	\$13 92	.005 3-10
Andover.....	700	-	1,358	21	2,079	-	1,131	143	151	259	-	1,684	395	-	3 66	10 88	.001 9-10
Bethel.....	1,200	-	3,116	264	4,580	\$98	3,189	182	244	772	\$75	4,580	20	-	2 74	10 48	.001 1-10
Brownfield.....	815	760	1,530	115	3,220	-	2,278	122	-	464	-	2,864	356	-	3 42	13 52	.002 5-10
Buckfield.....	875	220	1,709	198	3,002	-	2,341	190	121	101	118	2,871	131	-	3 33	11 45	.001 8-10
Byron.....	315	284	325	22	946	-	630	30	9	150	-	819	127	-	6 30	18 92	.002 6-10
Canton.....	1,500	334	1,574	77	3,485	-	1,930	391	246	475	56	3,098	387	-	5 47	12 71	.004 6-10
Denmark.....	800	725	1,038	-	2,563	-	1,316	64	70	702	-	2,152	411	-	6 34	20 34	.002
Dixfield.....	1,550	499	1,988	175	4,212	-	2,445	495	450	509	-	3,959	253	-	5 32	14 47	.002 9-10
Fryeburg.....	2,400	135	2,421	21	4,977	-	3,344	377	332	743	-	4,796	181	-	8 10	16 81	.002 9-10
Gilead.....	130	61	409	15	615	-	252	8	13	252	84	609	6	-	2 20	10 42	.001
Grafton.....	200	74	282	90	646	-	416	32	10	18	52	528	118	-	14 28	46 14	.001 1-10
Greenwood.....	1,300	21	1,332	104	2,757	-	2,477	138	21	67	4	2,707	50	-	6 07	12 88	.006 6-10
Hanover.....	300	-	278	12	590	5	536	34	10	-	-	585	5	-	9 09	17 87	.003 2-10
Hartford.....	800	271	1,122	133	2,326	-	1,457	53	27	622	72	2,231	95	-	5 09	14 82	.002 6-10
Hebron.....	800	147	1,030	171	2,148	-	1,801	78	64	18	128	2,089	59	-	4 96	13 34	.003 4-10
Hiram.....	1,000	30	1,381	12	2,423	-	1,408	103	100	790	9	2,410	13	-	4 80	11 64	.002 3-10
Lovell.....	800	27	1,303	171	2,301	-	1,197	59	18	996	-	2,270	31	-	4 96	14 29	.001 6-10
Mason.....	100	-	159	-	269	-	272	15	5	-	-	292	-	\$23	5 00	13 45	.001 5-10
Mexico.....	3,300	287	4,472	208	8,267	-	5,980	867	892	235	115	8,089	178	-	4 17	10 46	.004 6-10
Newry.....	200	547	563	208	1,518	-	486	13	4	468	-	971	547	-	3 70	28 11	.000 6-10
Norway.....	2,500	2,643	5,406	48	10,597	-	5,915	338	549	399	16	7,217	3,380	-	3 15	13 38	.001 7-10
Oxford.....	1,400	379	2,105	-	3,884	-	2,612	144	92	728	-	3,576	308	-	4 41	12 25	.002 6-10
Paris.....	4,000	249	5,755	246	10,250	-	7,153	685	474	1,707	-	10,019	231	-	4 75	12 17	.002 5-10
Peru.....	1,300	64	1,476	45	2,885	-	2,401	149	34	176	-	2,760	125	-	5 48	12 17	.004 7-10
Porter.....	450	760	1,268	157	2,635	-	1,716	99	83	626	36	2,560	75	-	2 09	12 25	.001 7-10
Roxbury.....	500	262	777	-	1,539	-	1,055	49	8	7	-	1,119	420	-	5 00	15 39	.003
Rumford.....	7,621	620	13,869	359	22,469	-	17,443	2,025	1,802	482	-	21,752	717	-	4 07	12 01	.001 8-10
Stoneham.....	250	-	450	-	700	7	661	37	8	6	-	719	-	19	5 20	8 97	.002 2-10
Stow.....	550	160	436	-	1,146	-	858	31	24	-	15	928	218	-	11 22	23 38	.004 1-10

APPENDIX.

TABLE No. VI—OXFORD COUNTY—CONCLUDED.

TOWNS.	RESOURCES.						EXPENDITURES.						Balance or overdraft.		Amount raised per scholar by local taxation.	Amount available per scholar for common school purposes.	Percentage of valuation raised for common school purposes.
	Amount raised by town.	Unexpended balance from 1912.	Amount payable from State.	Received from other sources.	Total school resources.	Overdraft from 1912.	Amount expended for teachers' wages and board.	Amount expended for fuel.	Amount expended for janitors' services.	Amount expended for conveyance.	Amount expended for tuition and board.	Total school expenditures.	Balance unexpended 1913.	Overdraft 1913.			
1	2	3	4	5	6	7	8	9	10	11	12	13	14	15	16	17	18
Sumner.....	\$700	\$59	\$1,352	\$96	\$2,207	-	\$1,695	\$78	\$36	\$306	\$56	\$2,171	\$36	-	\$3 44	\$10 87	.002 3-10
Sweden.....	450	43	575	63	1,131	-	1,010	35	-	91	-	1,136	-	\$5	5 55	13 96	.002 7-10
Upton.....	400	58	525	150	1,133	-	557	7	18	350	32	904	169	-	7 40	20 98	.002 8-10
Waterford.....	800	1,176	1,604	39	3,619	-	1,503	100	100	456	39	2,198	1,421	-	3 22	14 59	.002 2-10
Woodstock.....	1,100	314	1,430	8	2,852	-	1,751	176	17	276	53	2,273	579	-	5 47	14 18	.003 8-10
Lincoln Pl.....	65	2,932	350	-	3,347	-	519	24	13	378	-	934	2,413	-	2 09	107 96	.000 3-10
Magalloway Pl.....	75	1,811	411	\$55	3,152	-	858	67	47	102	-	1,074	2,078	-	3 26	137 04	.000 3-10
Milton Pl.....	150	148	420	-	718	-	371	15	8	111	233	738	-	20	2 54	12 16	.001 9-10
Total.....	\$42,246	\$16,110	\$66,409	\$4,122	\$128,887	\$110	\$84,170	\$7,502	\$6,112	\$14,283	\$1,193	\$113,370	\$15,584	\$67	\$4 41	\$13 48	.002 3-10

TABLE No. VI—PENOBSCOT COUNTY.

1	2	3	4	5	6	7	8	9	10	11	12	13	14	15	16	17	18	
Alton.....	\$300	\$31	\$458	-	\$789	-	\$710	\$55	\$3	-	\$30	\$798	-	\$9	\$4	\$47	\$11 77	.003 2-10
Argyle.....	429	-	442	-	871	\$31	880	20	19	-	-	950	-	79	6	40	13 00	.006 4-10
Bangor.....	26,000	-	52,929	\$76	79,005	-	67,417	6,082	5,280	\$504	-	79,283	-	278	4	25	12 93	.001 1-10
Bradford.....	1,000	32	1,753	105	2,890	-	2,228	100	58	384	-	2,770	\$120	-	3	43	9 93	.003 4-10
Bradley.....	600	107	1,143	128	1,978	-	1,737	104	99	-	-	1,940	38	-	3	22	10 63	.002 9-10
Brewer.....	4,500	983	10,648	531	16,662	-	12,528	2,126	1,337	671	-	16,662	-	-	2	63	9 76	.001 9-10
Burlington.....	350	10	661	229	1,250	-	1,060	47	35	-	45	1,187	63	-	3	57	12 75	.002 1-10
Carmel.....	900	73	1,602	1,677	4,252	-	2,165	120	98	335	-	2,718	1,534	-	3	94	18 94	.002 8-10
Carroll.....	300	-	1,013	72	1,385	-	1,347	63	-	-	-	1,410	-	25	1	78	8 24	.002
Charleston.....	1,200	357	1,564	160	3,281	-	2,518	106	40	104	-	2,768	513	-	4	91	13 44	.003 8-10
Chester.....	800	49	630	83	1,562	-	1,198	41	26	-	-	1,265	297	-	8	24	16 10	.009 5-10
Clifton.....	250	-	390	62	702	-	628	18	-	98	-	744	-	42	3	84	10 83	.004
Corinna.....	1,500	86	2,140	86	3,812	-	3,220	229	150	108	-	3,737	75	-	4	70	11 94	.002 9-10
Corinth.....	1,000	-	1,598	66	2,664	183	1,696	88	46	787	-	2,800	-	136	3	87	10 32	.002 1-10
Dexter.....	4,000	-	6,791	198	10,989	68	7,430	1,318	873	974	85	10,748	241	-	3	74	10 29	.002 7-10
Dixmont.....	605	28	1,156	92	1,881	-	1,408	84	2	491	-	1,985	-	104	3	64	11 33	.002 4-10
East Millinocket.....	1,800	122	2,083	10	4,015	-	2,883	298	546	78	-	3,805	210	-	5	67	12 66	.003
Eddington.....	1,000	144	1,182	-	2,326	-	1,567	113	89	427	-	2,279	47	-	5	18	12 05	.005 2-10
Edinburg.....	125	117	92	33	367	-	192	11	10	-	-	213	154	-	12	50	36 70	.003 6-10
Enfield.....	1,500	-	1,999	55	3,554	-	2,651	293	124	500	64	3,632	-	78	4	82	11 42	.004 4-10
Etna.....	450	9	836	35	1,330	-	1,069	57	31	156	-	1,313	17	-	3	43	10 15	.003 1-10
Exeter.....	400	148	1,331	185	2,064	-	1,262	104	37	677	-	2,080	-	16	1	76	9 09	.001 2-10
Garland.....	1,350	-	1,459	92	2,901	298	1,606	100	98	556	210	2,868	33	-	5	97	12 83	.004 5-10
Glenburn.....	400	378	784	180	1,742	-	1,096	80	28	317	29	1,550	192	-	3	12	13 60	.002 3-10
Greenbush.....	700	26	787	56	1,569	-	1,337	62	23	235	6	1,663	-	94	5	00	11 20	.007 4-10
Greenfield.....	175	232	341	104	852	-	490	17	15	109	-	631	221	-	3	57	17 38	.003 1-10
Hampden.....	2,200	76	4,054	-	6,330	-	4,744	448	254	942	-	6,388	-	58	3	55	10 24	.002 7-10
Hermion.....	1,100	110	2,178	18	3,406	-	2,918	274	112	239	-	3,543	-	137	3	14	9 73	.002 4-10
Holden.....	800	7	1,210	143	2,160	-	1,638	111	46	486	-	2,281	-	121	4	02	10 85	.004 6-10
Howland.....	1,100	-	1,019	-	2,119	227	1,344	258	156	100	57	2,142	-	23	7	69	14 81	.003 8-10

APPENDIX.

TABLE No. VI—PENOBSCOT COUNTY—CONTINUED.

TOWNS.	RESOURCES.						EXPENDITURES.						Balance or overdraft.		Amount raised per scholar by local taxation.	Amount available per scholar for common school purposes.	Percentage of valuation raised for common school purposes.
	Amount raised by town.	Unexpended balance from 1912.	Amount payable from State.	Received from other sources.	Total school resources.	Overdraft from 1912.	Amount expended for teachers' wages and board.	Amount expended for fuel.	Amount expended for janitors' services.	Amount expended for conveyance.	Amount expended for tuition and board.	Total school expenditures.	Balance unexpended 1913.	Overdraft 1913.			
1	2	3	4	5	6	7	8	9	10	11	12	13	14	15	16	17	18
Hudson.....	\$400	\$157	\$684	\$111	\$1,352	-	\$1,106	\$64	\$30	\$112	-	\$1,312	\$40	-	\$3 63	\$12 29	.003 1-10
Kenduskeag.....	500	97	795	151	1,543	-	824	44	43	533	-	1,444	99	-	3 31	13 30	.002 6-10
Kingman.....	800	-	1,523	79	2,402	\$107	2,100	198	105	-	-	2,510	-	\$108	2 91	8 76	.005 2-10
Lagrange.....	946	-	1,126	63	2,135	-	1,339	42	62	249	-	1,692	443	-	5 76	13 01	.003
Lee.....	350	14	1,474	68	1,906	-	1,779	72	20	-	\$15	1,886	20	-	1 32	7 21	.002 6-10
Levant.....	600	-	1,105	95	1,800	48	1,134	74	38	586	-	1,880	-	80	3 24	9 72	.002 4-10
Lincoln.....	2,000	74	4,046	200	6,320	-	4,817	377	468	409	-	6,071	249	-	3 11	9 82	.002 6-10
Lowell.....	250	41	547	75	913	-	948	8	7	-	32	995	-	82	2 94	10 74	.002 7-10
Mattawamkeag.....	450	213	986	27	1,676	-	1,256	323	224	174	-	1,977	-	301	2 63	9 80	.003
Maxfield.....	75	124	197	36	432	-	210	10	-	-	47	267	165	-	2 88	16 61	.002
Medway.....	489	213	936	70	1,708	-	1,158	86	47	105	130	1,526	182	-	2 89	10 10	.004 6-10
Milford.....	200	9	1,924	284	2,417	-	1,821	114	120	219	79	2,353	64	-	3 07	8 50	.000 3-10
Millinocket.....	3,300	532	6,509	400	10,741	-	8,696	1,184	1,500	-	-	11,380	-	639	3 06	9 98	.002 2-10
Mt. Chase.....	450	59	546	59	1,114	-	367	6	3	540	13	929	185	-	4 89	12 10	.005 4-10
Newburg.....	700	-	1,086	-	1,786	110	1,339	68	2	418	-	1,937	-	151	3 82	9 75	.002 4-10

TABLE No. VI—PENOBSCOT COUNTY—CONCLUDED.

1	2	3	4	5	6	7	8	9	10	11	12	13	14	15	16	17	18
Newport.....	\$1,400	-	\$2,994	\$168	\$4,562	\$47	\$2,774	\$426	\$451	\$666	-	\$4,364	\$198	-	\$3 11	\$10 16	.001 6-10
Old Town.....	3,500	-	12,958	-	16,458	-	11,304	1,794	1,799	565	-	15,372	1,086	-	1 70	8 03	.001 1-10
Orono.....	3,000	\$8	6,962	-	9,970	-	7,069	857	1,136	729	-	9,791	179	-	2 77	9 21	.002 3-10
Orrington.....	1,000	-	1,944	69	3,013	16	2,526	182	79	248	-	3,051	-	\$38	3 40	10 24	.002 1-10
Passadumkeag...	450	30	696	-	1,176	-	1,076	49	45	-	-	1,170	6	-	4 09	10 69	.004 2-10
Patten.....	1,800	8	3,170	106	5,084	-	3,505	285	304	826	-	4,920	164	-	3 86	10 90	.002 6-10
Plymouth.....	400	391	927	8	1,726	-	1,446	110	20	79	\$53	1,708	18	-	2 59	11 20	.002
Prentiss.....	400	264	1,031	119	1,814	-	1,349	53	13	198	-	1,613	201	-	2 12	9 64	.003 2-10
Springfield.....	200	-	864	216	1,280	-	1,247	1	41	-	-	1,289	-	9	1 29	8 25	.001 2-10
Stetson.....	500	-	864	162	1,526	-	891	67	42	538	-	1,538	-	12	4 13	12 61	.002 2-10
Veazie.....	400	-	950	-	1,350	11	1,117	103	167	-	-	1,398	-	48	3 22	10 88	.001 1-10
Winn.....	1,000	-	1,340	53	2,393	-	2,128	103	64	180	-	2,475	-	82	4 22	10 09	.005 2-10
Woodville.....	150	-	287	280	717	44	612	25	5	-	-	686	31	-	3 84	18 38	.001 8-10
PLANTATIONS.																	
Drew.....	500	10	481	-	991	-	940	30	11	-	-	981	10	-	6 57	13 03	.003 7-10
Grand Falls.....	100	329	172	57	658	-	202	4	3	-	-	209	449	-	6 25	41 12	.001 1-10
Lakeville.....	103	28	308	366	805	-	644	43	12	-	40	739	66	-	3 55	27 75	.000 6-10
Seboeis.....	0	208	235	75	518	-	312	11	20	-	10	353	165	-	-	17 26	-
Stacyville.....	500	-	1,040	390	1,930	-	1,760	91	80	-	-	1,931	-	1	2 87	11 09	.003 9-10
Webster.....	0	308	276	-	584	-	245	2	3	-	21	271	313	-	-	13 90	-
Total.....	\$83,747	\$6,242	\$165,256	\$8,263	\$263,508	\$1,190	\$203,008	\$19,733	\$16,509	\$16,652	\$1,079	\$258,171	\$8,088	\$2,751	\$3 51	\$11 04	.001 7-10

TABLE No. VI—PISCATAQUIS COUNTY.

Abbot.....	\$1,000	\$40	\$1,236	\$137	\$2,413	-	\$2,082	\$105	\$117	\$127	-	\$2,431	-	\$18	\$5 33	\$13 40	.604 7-10
Atkinson.....	900	77	942	89	2,008	-	1,210	65	36	501	\$116	1,928	\$80	-	5 84	13 03	.005 2-10
Blanchard.....	200	10	328	41	579	-	491	26	26	6	-	549	30	-	5 26	15 23	.002
Bowerbank.....	100	37	197	167	501	-	320	10	18	30	-	378	123	-	6 25	31 31	.000 8-10
Brownville.....	2,000	570	3,268	91	5,929	-	4,730	449	367	170	-	5,716	213	-	3 58	10 62	.003 4-10
Dover.....	2,500	36	3,414	640	6,599	-	4,809	474	571	740	-	6,594	5	-	5 31	14 04	.002 3-10
Foxcroft.....	2,150	532	3,225	87	5,994	-	3,973	545	366	469	37	5,410	584	-	4 56	13 56	.002 1-10
Greenville.....	1,800	312	3,000	121	5,234	-	3,812	680	583	756	-	5,831	-	597	3 80	11 06	.002 9-10
Guilford.....	1,000	176	2,894	408	4,478	-	3,642	493	431	202	14	4,782	-	304	2 32	10 41	.001 2-10
Medford.....	300	149	498	6	953	-	775	16	35	127	-	953	-	-	4 61	14 66	.002 4-10

TABLE No. VI—PISCATAQUIS COUNTY—CONCLUDED.

TOWNS.	RESOURCES.						EXPENDITURES.							Balance or overdraft.		Amount raised per scholar by local taxation.	Amount available per scholar for common school purposes.	Percentage of valuation raised for common school purposes.
	Amount raised by town.	Unexpended balance from 1912.	Amount payable from State.	Received from other sources.	Total school resources.	Overdraft from 1912.	Amount expended for teachers' wages and board.	Amount expended for fuel.	Amount expended for janitors' services.	Amount expended for conveyance.	Amount expended for tuition and board.	Total school expenditures.	Balance unexpended 1913.	Overdraft 1913.				
1	2	3	4	5	6	7	8	9	10	11	12	13	14	15	16	17	18	
Milo.....	\$2,800	-	\$4,799	\$88	\$7,687	\$456	\$5,485	\$619	\$876	\$164	-	\$7,600	\$87	-	\$3 86	\$10 61	.002 4-10	
Monson.....	700	\$251	2,403	205	3,559	-	2,831	88	248	300	-	3,467	92	-	1 52	7 77	.002 1-10	
Orneville.....	450	33	675	40	1,198	-	478	24	21	182	-	705	493	-	5 23	13 93	.003 5-10	
Parkman.....	650	-	1,027	27	1,704	-	997	58	34	519	\$86	1,694	10	-	4 03	10 58	.002 8-10	
Sangerville.....	2,200	530	2,426	53	5,209	-	3,533	348	289	94	199	4,463	746	-	5 86	13 88	.003 9-10	
Sebec.....	800	235	1,059	100	2,194	-	1,580	63	26	215	205	2,089	105	-	4 87	13 37	.003 9-10	
Shirley.....	600	331	683	144	1,758	-	1,346	81	32	-	-	1,459	299	-	5 88	17 23	.004 9-10	
Wellington.....	800	1	683	36	1,520	-	1,088	59	-	273	-	1,420	100	-	8 16	15 51	.005 6-10	
Williamsburg.....	225	11	241	37	514	-	488	35	36	-	13	572	-	\$58	6 42	14 68	.003 9-10	
Willimantic.....	200	-	522	57	779	10	674	41	27	-	-	752	27	-	2 50	9 73	.002	
PLANTATIONS.																		
Barnard.....	100	244	234	-	578	-	288	10	6	60	-	364	214	-	3 22	18 64	.001 9-10	
Elliottsville.....	300	82	255	-	637	-	423	17	8	-	68	516	121	-	13 63	28 95	.002 1-10	
Kingsbury.....	225	42	284	120	671	-	424	8	19	30	-	481	190	-	7 03	20 96	.002 3-10	
Lake View.....	250	5	409	423	1,087	-	816	55	80	-	38	989	98	-	4 71	20 50	.001 3-10	
Total.....	\$22,250	\$3,705	\$34,702	\$3,126	\$63,783	\$466	\$46,295	\$4,369	\$4,272	\$4,965	\$776	\$61,143	\$3,617	\$977	\$4 24	\$12 15	.002 6-10	

TABLE No. VI—SAGADAHOC COUNTY.

1	2	3	4	5	6	7	8	9	10	11	12	13	14	15	16	17	18
Arrowsic.....	\$250	-	\$223	-	-	-	\$448	\$20	-	-	-	\$468	\$5	-	\$8 62	\$16 31	.003 9-10
Bath.....	2,642	-	21,219	\$112	23,973	-	18,330	2,288	\$2,992	-	-	23,610	363	-	97	8 84	.000 3-10
Bowdoin.....	1,000	\$246	1,793	99	3,138	-	2,575	141	-	\$143	-	2,859	279	-	3 64	11 45	.003
Bowdoinham.....	800	69	2,226	4	3,099	-	2,119	361	293	414	\$42	3,229	-	\$130	2 40	9 30	.001 4-10
Georgetown.....	800	172	1,294	-	2,266	-	1,723	64	14	237	-	2,038	228	-	4 76	13 48	.002 6-10
Perkins.....	75	76	5	-	156	-	156	-	-	-	-	156	-	-	10 71	22 28	.001 9-10
Phippsburg.....	1,000	-	2,178	-	3,178	\$2	3,340	182	80	-	30	3,634	-	456	3 08	9 80	.002 2-10
Richmond.....	1,000	232	3,480	24	4,736	-	3,271	227	412	714	-	4,624	112	-	1 96	9 28	.000 9-10
Topsham.....	1,500	1,083	4,332	60	6,945	-	4,953	670	364	259	-	6,246	699	-	2 33	10 80	.001 1-10
West Bath.....	400	88	521	9	1,018	-	887	48	18	-	-	953	65	-	6 46	16 41	.002
Woolwich.....	700	273	1,085	-	2,058	-	1,756	117	9	222	-	2,104	-	46	4 04	11 89	.002
Total.....	\$10,167	\$2,209	\$38,356	\$308	\$51,040	\$2	\$39,558	\$4,118	\$4,182	\$1,989	\$72	\$49,921	\$1,751	\$632	\$1 94	\$9 75	.000 8-10

TABLE No. VI—SOMERSET COUNTY.

Anson.....	\$2,500	\$3	\$4,010	\$235	\$6,748	-	\$4,607	\$488	\$770	\$938	-	\$6,803	-	\$55	\$3 73	\$10 08	.003 2-10
Athens.....	700	178	1,396	115	2,389	-	1,887	80	32	278	\$52	2,329	\$60	-	3 24	11 06	.002 2-10
Bingham.....	1,200	-	2,054	100	3,334	\$45	2,619	185	294	259	-	3,402	-	68	3 75	10 41	.002 6-10
Cambridge.....	295	164	565	90	1,114	-	710	39	17	277	-	1,043	71	-	3 64	13 75	.002 1-10
Canaan.....	700	106	1,423	42	2,271	-	1,508	63	52	545	-	2,166	105	-	3 16	10 27	.002 1-10
Concord.....	455	47	508	47	1,057	-	780	-	253	36	-	1,069	-	12	4 89	11 35	.005 2-10
Cornville.....	800	535	1,172	98	2,605	-	1,835	66	30	476	60	2,476	129	-	5 40	17 60	.002 4-10
Detroit.....	400	-	665	89	1,184	28	561	45	23	110	14	781	373	-	4 30	12 40	.002 4-10
Emden.....	800	2	981	-	1,783	-	1,530	49	-	81	31	1,691	92	-	4 57	10 18	.002 9-10
Fairfield.....	3,103	296	7,853	307	11,559	-	6,603	642	830	1,576	-	9,651	1,908	-	2 30	8 56	.001 7-10
Harmony.....	500	83	1,240	78	1,901	-	1,381	381	116	259	-	2,137	-	236	2 60	9 90	.001 9-10
Hartland.....	690	416	2,012	223	3,341	-	2,406	180	149	491	-	3,226	115	-	2 36	11 44	.001 3-10
Madison.....	5,000	688	7,407	615	13,710	-	8,760	1,607	1,232	1,296	43	12,938	772	-	4 66	12 78	.002 2-10
Mercer.....	600	42	815	30	1,487	-	1,263	76	9	122	-	1,470	17	-	4 95	12 28	.003 5-10
Moscow.....	700	41	1,009	37	1,787	-	1,464	87	20	204	-	1,775	12	-	4 16	10 63	.003 9-10

APPENDIX.

TABLE No. VI—SOMERSET COUNTY—CONTINUED.

TOWNS.	RESOURCES.						EXPENDITURES.							Balance or overdraft.		Amount raised per scholar by local taxation.	Amount available per scholar for common school purposes.	Percentage of valuation raised for common school purposes.
	Amount raised by town.	Unexpended balance from 1912.	Amount payable from State.	Received from other sources.	Total school resources.	Overdraft from 1912.	Amount expended for teachers' wages and board.	Amount expended for fuel.	Amount expended for janitors' services.	Amount expended for conveyance.	Amount expended for tuition and board.	Total school expenditures.	Balance unexpended 1913.	Overdraft 1913.				
1	2	3	4	5	6	7	8	9	10	11	12	13	14	15	16	17	18	
New Portland...	\$500	\$187	\$1,451	\$60	\$2,198	-	\$1,330	\$130	\$62	\$556	-	\$2,078	\$120	-	\$2 15	\$9 47	.001 6-10	
Norridgewock...	1,500	-	2,853	9	4,362	\$180	3,339	203	79	614	\$45	5,060	-	\$698	3 79	11 04	.002 1-10	
Palmyra.....	800	384	1,731	70	2,985	-	1,951	92	91	598	-	2,732	253	-	3 30	12 33	.002 2-10	
Pittsfield.....	3,200	-	4,752	25	7,977	-	5,125	764	883	936	24	7,732	245	-	4 81	12 01	.002	
Ripley.....	500	79	607	32	1,218	-	1,007	58	30	-	30	1,125	93	-	4 90	11 94	.003 1-10	
St. Albans.....	1,200	77	1,969	61	3,307	-	2,295	85	58	795	-	3,233	74	-	4 37	12 06	.002 8-10	
Skowhegan.....	3,000	2,671	12,224	130	18,025	-	10,889	1,722	1,198	2,070	28	15,907	2,118	-	1 73	10 43	.000 7-10	
Smithfield.....	700	101	915	10	1,726	-	1,420	64	40	-	30	1,554	172	-	5 83	14 38	.003 1-10	
Solon.....	1,100	243	1,765	61	3,169	-	2,046	356	286	689	43	3,420	-	251	4 13	11 90	.002 6-10	
Starks.....	800	156	944	-	1,900	-	1,457	75	13	175	39	1,759	141	-	6 01	14 28	.004	
PLANTATIONS.																		
Bigelow.....	0	114	194	127	435	-	290	16	7	96	4	413	22	-	-	17 40	-	
Brighton.....	219	153	550	116	1,038	-	546	17	-	345	51	959	79	-	2 30	10 92	.002 1-10	
Caratunk.....	350	92	501	13	956	-	994	79	25	-	65	1,163	-	207	4 37	11 95	.002 7-10	
Dead River.....	0	157	250	186	593	-	351	5	5	117	-	478	115	-	-	17 44	-	
Dennistown.....	100	76	281	10	467	-	372	33	15	-	17	437	30	-	3 70	17 29	.000 7-10	

TABLE No. VI—SOMERSET COUNTY—CONCLUDED.

1	2	3	4	5	6	7	8	9	10	11	12	13	14	15	16	17	18
Flagstaff.....	\$300	\$4	\$332	\$156	\$792	-	\$649	\$46	\$25	\$58	-	\$778	\$14	-	\$6 25	\$16 50	.003 7-10
Highland.....	0	20	216	109	345	-	260	4	2	65	-	331	14	-	-	19 16	-
Jackman.....	400	706	1,216	-	2,322	-	1,628	70	96	450	-	2,244	78	-	1 80	10 50	.001 2-10
Lexington.....	275	96	367	-	738	-	364	13	7	115	-\$68	567	171	-	4 29	11 52	.002 7-10
Long Pond.....	987	-	561	7	1,555	-	1,028	47	17	-	-	1,092	463	-	11 08	17 47	.008 1-10
Mayfield.....	100	122	172	84	478	-	229	10	5	25	-	269	209	-	9 09	40 34	.000 9-10
Moose River.....	201	238	568	266	1,273	-	926	137	4	99	11	1,177	96	-	2 79	17 68	.001
Pleasant Ridge.....	200	274	175	50	699	-	405	13	4	4	-	426	273	-	9 00	31 77	.002 9-10
The Forks.....	250	58	409	557	1,274	-	977	36	-	4	-	1,013	261	-	4 46	22 75	.002 8-10
West Forks.....	100	-	414	492	1,006	-	665	53	27	395	-	1,140	-	\$134	1 58	15 96	.000 8-10
Total.....	\$35,225	\$8,609	\$68,507	\$4,737	\$117,078	\$253	\$78,955	\$8,216	\$6,806	\$15,150	\$664	\$110,044	\$3,695	\$1,661	\$3 43	\$11 37	.001 9-10

TABLE No. VI—WALDO COUNTY.

Belfast.....	\$2,965	-	\$9,189	\$413	\$12,567	-	\$9,261	\$788	\$549	\$1,826	-	\$12,424	\$143	-	\$2 48	\$10 51	.001	
Belmont.....	350	\$114	582	22	1,068	-	857	42	18	64	-	981	87	-	3 88	11 86	.003 2-10	
Brooks.....	75	574	1,168	3	1,820	-	935	80	65	283	\$23	1,386	434	-	41	10 05	.000 2-10	
Burnham.....	664	29	1,223	3	1,919	-	1,545	118	54	167	6	1,890	29	-	3 00	8 68	.002 7-10	
Frankfort.....	650	59	1,662	3	2,374	-	1,662	149	122	356	93	2,382	-	\$3	2 28	8 35	.002	
Freedom.....	650	103	785	4	1,542	-	1,290	33	40	135	-	1,498	44	-	5 41	12 85	.003 7-10	
Islesboro.....	500	-	2,175	-	2,675	\$79	2,338	176	91	-	-	2,684	-	9	2 05	11 00	.000 5-10	
Jackson.....	700	-	707	8	1,415	223	1,038	65	10	266	-	1,602	-	187	6 48	13 10	.004 6-10	
Knox.....	300	138	871	-	1,309	-	966	41	12	170	38	1,227	-	82	2 29	9 99	.001 5-10	
Liberty.....	400	-	1,004	45	1,449	73	1,226	69	10	169	22	1,569	-	120	2 28	8 28	.001 8-10	
Lincolnton.....	800	71	1,610	-	2,481	-	2,581	74	14	780	-	2,449	32	-	3 47	10 78	.002 5-10	
Monroe.....	900	31	1,345	10	2,286	-	1,476	123	135	487	174	2,395	-	109	4 34	11 04	.003 2-10	
Montville.....	680	-	1,416	-	2,096	164	1,401	65	-	360	169	2,159	-	-	63	3 36	10 37	.002 2-10
Morrill.....	200	26	590	-	816	-	617	50	32	145	8	852	-	36	2 02	8 24	.001 5-10	
Northport.....	500	262	922	-	1,684	-	1,317	101	28	102	17	1,565	119	-	4 76	16 03	.001 4-10	

TABLE No. VI—WALDO COUNTY—CONCLUDED.

TOWNS.	RESOURCES.					EXPENDITURES.							Balance or overdraft.		Amount raised per scholar by local taxation.	Amount available per scholar for common school purposes.	Percentage of valuation raised for common school purposes.
	Amount raised by town.	Unexpended balance from 1912.	Amount payable from State.	Received from other sources.	Total school resources.	Overdraft from 1912.	Amount expended for teachers' wages and board.	Amount expended for fuel.	Amount expended for janitors' services.	Amount expended for conveyance.	Amount expended for tuition and board.	Total school expenditures.	Balance unexpended 1913.	Overdraft 1913.			
1	2	3	4	5	6	7	8	9	10	11	12	13	14	15	16	17	18
Palermo	\$690	-	\$1,110	-	\$1,790	\$127	\$1,378	\$50	-	\$296	\$62	\$1,913	-	\$123	\$3 85	\$10 00	.003 1-10
Prospect	200	-	931	\$54	1,185	-	1,191	118	\$33	-	12	1,354	-	169	1 30	7 74	.001 1-10
Searsmont	149	\$23	1,243	28	1,443	-	1,409	75	39	211	-	1,734	-	291	77	7 51	.000 4-10
Searsport	1,100	-	2,532	22	3,654	216	2,474	315	302	523	47	3,877	-	223	3 25	10 81	.001 4-10
Stockton Springs	1,200	149	1,759	33	3,141	-	-2,306	223	126	491	13	3,159	-	18	4 16	10 90	.002 5-10
Swanville	350	125	724	64	1,263	-	896	84	27	218	19	1,244	\$19	-	3 50	12 63	.002 2-10
Thorndike	400	163	995	64	1,622	-	1,488	66	15	-	-	1,569	53	-	2 50	10 13	.001 8-10
Troy	1,000	206	1,234	49	2,489	-	2,118	104	-	146	-	2,368	121	-	5 55	13 82	.003 7-10
Unity	1,100	15	1,318	-	2,433	-	1,568	200	58	658	-	2,484	-	51	5 52	12 22	.003 1-10
Waldo	300	28	731	42	1,101	-	945	47	12	141	-	1,145	-	44	2 25	8 27	.002
Winterport.....	1,600	-	2,717	27	4,344	35	2,766	345	254	769	-	4,169	175	-	4 04	10 96	.002 7-10
Total	\$18,423	\$2,116	\$40,533	\$894	\$61,966	\$917	\$46,049	\$3,601	\$2,046	\$8,763	\$703	\$62,079	\$1,338	\$1,451	\$3 11	\$10 48	.001 7-10

TABLE No. VI—WASHINGTON COUNTY.

1	2	3	4	5	6	7	8	9	10	11	12	13	14	15	16	17	18
Addison	\$1,200	\$159	\$1,814	-	\$3,173	-	\$2,606	\$181	\$98	\$312	-	\$3,197	-	\$24	\$4 19	\$11 09	.05 7-10
Alexander	150	-	847	\$163	1,160	\$96	974	35	14	-	\$70	1,151	\$9	-	1 04	8 05	.002 4-10
Baileyville	1,100	375	3,248	-	4,723	-	3,118	548	195	892	-	4,753	-	30	1 04	7 07	.001 1-10
Baring	200	167	493	65	925	-	792	8	42	50	19	911	14	-	2 56	11 85	.002
Beddington	76	34	79	71	260	-	238	17	11	-	-	266	-	6	6 90	23 63	.002 6-10
Brookton	100	32	471	90	693	-	609	50	20	-	-	679	14	-	1 31	9 11	.001 4-10
Calais	900	1,529	13,435	5	15,869	-	2,248	1,670	932	726	-	15,576	293	-	40	7 09	.000 3-10
Centerville	100	-	225	93	418	89	261	11	10	70	93	534	-	116	3 12	13 06	.001 6-10
Charlotte	250	-	503	69	822	46	701	24	27	-	-	798	24	-	2 80	9 23	.003
Cherryfield	906	-	2,655	193	3,754	9	2,782	132	95	778	-	3,796	-	42	1 93	8 02	.001 9-10
Columbia	500	43	948	74	1,565	-	1,441	84	88	-	-	1,613	-	48	2 85	8 94	.004
Columbia Falls	200	-	1,055	56	1,311	-	1,193	103	47	-	-	1,343	-	32	98	6 42	.001 2-10
Cooper	250	22	412	102	786	-	636	25	-	87	-	748	38	-	4 03	11 39	.004 4-10
Crawford	140	60	244	35	479	-	312	28	-	12	-	352	127	-	4 11	14 08	.002
Cutler	650	-	1,048	56	1,754	-	1,691	88	50	-	16	1,845	-	91	3 53	9 53	.006 1-10
Danforth	1,000	104	2,548	55	3,707	-	2,713	620	466	229	-	4,028	-	321	2 42	8 99	.002 2-10
Deblois	75	29	145	27	276	-	205	20	6	-	-	231	45	-	3 40	12 54	.003 3-10
Dennysville	363	-	844	149	1,356	-	1,264	58	54	-	-	1,376	-	20	2 75	10 27	.002 3-10
East Machias	400	107	2,486	52	3,045	-	2,410	239	146	167	-	2,962	83	-	93	7 13	.001
Eastport	2,000	545	10,658	198	13,401	-	10,025	1,937	1,255	181	-	13,398	3	-	1 08	7 25	.001 1-10
Edmunds	394	67	1,048	80	1,589	-	1,446	67	45	-	-	1,558	31	-	1 86	7 53	.003 9-10
Forest City	175	11	148	-	334	-	264	16	15	-	-	295	39	-	6 21	11 92	.011 2-10
Harrington	750	440	1,514	2	2,706	-	2,054	175	105	125	-	2,459	247	-	2 92	10 57	.003 1-10
Jonesboro	500	-	1,052	20	1,572	-	1,081	69	20	421	-	1,591	-	19	2 74	8 63	.004 5-10
Jonesport	600	1,775	5,150	72	7,597	-	5,203	798	410	-	454	6,865	732	-	73	9 32	.001 1-10
Lubec	2,500	258	7,559	90	10,407	-	8,519	713	344	-	-	9,576	831	-	2 00	8 33	.002 8-10
Machias	150	481	3,960	74	4,665	-	3,241	338	334	265	-	4,178	487	-	23	7 25	.000 1-10
Machiasport	700	64	2,127	-	2,891	-	2,535	211	80	234	28	3,088	-	197	1 90	7 85	.003 6-10
Marion	100	2	170	-	272	-	214	2	4	84	-	304	-	32	3 22	8 77	.002 5-10
Marshfield	200	55	309	-	564	-	468	15	16	23	5	527	37	-	4 54	12 81	.003 3-10

TABLE No. VI—WASHINGTON COUNTY—CONTINUED.

TOWNS.	RESOURCES.						EXPENDITURES.							Balance or overdraft.		Amount raised per scholar by local taxation.	Amount available per scholar for common school purposes.	Percentage of valuation raised for common school purposes.
	Amount raised by town.	Unexpended balance from 1912.	Amount payable from State.	Received from other sources.	Total school resources.	Overdraft from 1912.	Amount expended for teachers' wages and board.	Amount expended for fuel.	Amount expended for janitors' services.	Amount expended for conveyance.	Amount expended for tuition and board.	Total school expenditures.	Balance unexpended 1913.	Overdraft 1913.				
1	2	3	4	5	6	7	8	9	10	11	12	13	14	15	16	17	18	
Meddybemps....	\$250	-	\$246	-	\$496	\$94	\$376	\$42	\$20	-	-	\$532	-	\$36	\$6 25	\$12 40	.007 4-10	
Milbridge.....	775	\$2,150	2,697	-	5,622	-	2,949	261	209	\$123	\$49	3,591	\$2,031	-	1 74	12 69	.001 8-10	
Northfield.....	300	- 87	195	\$56	638	-	507	13	13	10	-	543	95	-	10 71	22 78	.006 6-10	
Pembroke.....	800	-	2,864	-	3,664	-	3,045	338	119	62	-	3,564	100	-	1 60	7 32	.007 5-10	
Perry.....	550	81	1,830	80	2,541	-	2,296	157	49	17	20	2,539	2	-	1 85	8 55	.002 5-10	
Princeton.....	900	- 109	2,249	94	3,352	-	2,956	255	183	- 178	24	3,596	-	244	2 31	8 61	.002 9-10	
Robbinston.....	500	-	1,394	106	2,000	23	1,870	106	31	-	-	2,030	-	30	1 95	7 81	.003 3-10	
Rogue Bluffs.....	175	97	228	34	534	-	252	3	5	78	-	338	196	-	4 60	14 00	.006 5-10	
Steuben.....	750	365	1,436	50	2,601	-	1,809	190	62	16	44	2,121	480	-	3 08	10 70	.003 7-10	
Talmsage.....	80	221	200	87	588	-	284	10	1	98	-	393	195	-	3 07	22 61	.001 6-10	
Topsfield.....	300	-	527	120	947	169	877	31	- 9	-	-	1,086	-	139	3 44	10 88	.002 8-10	
Trescott.....	372	70	803	-	1,245	-	1,172	94	-	-	13	1,279	-	34	2 43	8 13	.005 5-10	
Vanceboro.....	300	334	1,014	103	1,751	-	1,528	112	- 114	-	-	1,754	-	3	1 71	10 00	.001 6-10	
Waite.....	100	346	341	164	951	-	442	5	- 5	15	-	467	484	-	2 38	22 64	.002 8-10	
Wesley.....	325	51	424	78	878	-	717	22	-	27	-	766	112	-	4 71	12 71	.006	

TABLE No. VI—WASHINGTON COUNTY—CONCLUDED.

1	2	3	4	5	6	7	8	9	10	11	12	13	14	15	16	17	18
Whiting	\$325	\$35	\$720	\$60	\$1,140	-	\$1,113	\$60	\$35	-	-	\$1,208	-	\$68	\$2 68	\$9 42	.003 1-10
Whitneyville	250	6	470	-	726	-	672	48	21	-	-	741	-	15	3 37	9 81	.003 9-10
PLANTATIONS.																	
Codyville	55	195	217	39	506	-	236	4	12	\$6	-	258	\$248	-	2 03	18 74	.000 7-10
Grand Lake Stream	240	256	689	230	1,415	-	549	21	37	60	\$64	731	684	-	2 37	14 00	.002 1-10
No. 14	100	39	197	220	556	-	464	18	2	86	26	596	-	40	3 22	17 93	.001 8-10
No. 21	75	16	231	70	392	-	356	9	16	-	-	381	11	-	2 41	12 62	.001 2-10
Total	\$24,151	\$10,817	\$86,167	\$3,482	\$124,617	\$488	\$95,714	\$10,081	\$5,872	\$5,432	\$925	\$118,512	\$7,692	\$1,587	\$1 65	\$8 54	.001 7-10

TABLE No. VI—YORK COUNTY.

Acton	\$650	\$1,319	\$1,024	\$51	\$3,044	-	\$1,558	\$81	\$52	\$154	\$55	\$1,900	\$1,144	-	\$5 96	\$27 92	.002 4-10
Alfred	1,300	571	1,387	284	3,542	-	1,680	271	272	792	-	3,015	527	-	6 01	16 39	.003 7-10
Berwick	1,600	-	3,815	-	5,415	\$269	3,087	363	307	393	123	4,542	873	-	2 84	9 62	.001 5-10
Biddeford	0	36,557	40,938	949	78,444	-	24,428	4,250	3,626	375	-	32,679	45,765	-	-	11 63	-
Buxton	1,000	1,769	3,471	79	6,319	-	2,886	241	86	481	10	3,704	2,615	-	2 14	13 52	.000 8-10
Cornish	900	50	1,449	63	2,462	-	1,722	223	143	249	128	2,465	-	\$3	3 40	9 32	.002 4-10
Dayton	300	121	697	18	1,136	-	800	36	12	5	258	1,111	25	-	3 00	11 36	.001 3-10
Elliot	1,000	1,361	2,549	-	4,910	-	3,153	199	142	-	-	3,494	1,416	-	2 65	13 02	.001 6-10
Hollis	500	110	1,992	143	2,745	-	2,189	116	46	255	51	2,657	88	-	1 84	10 12	.000 7-10
Kennebunk	3,000	1,698	6,236	15	10,949	-	7,707	828	720	1,113	-	10,368	581	-	3 81	13 91	.001 1-10
Kennebunkport ..	2,500	-	4,586	-	7,086	2,232	6,330	742	712	428	-	10,444	-	3,358	4 05	11 48	.001 5-10
Kittery	2,800	808	4,746	-	8,354	-	5,653	799	844	1,153	-	8,454	-	100	3 88	11 58	.002 7-10
Lebanon	1,800	-	2,274	78	4,152	-	3,305	188	-	365	21	3,879	273	-	4 52	10 43	.003 9-10
Limerick	500	77	1,751	-	2,328	-	1,736	176	43	325	-	2,280	48	-	2 21	10 30	.000 9-10
Limington	700	-	1,434	35	2,169	-	1,630	110	-	525	68	2,333	-	164	3 33	10 32	.001 8-10

APPENDIX.

TABLE No. VI—YORK COUNTY—CONCLUDED.

TOWNS.	RESOURCES.						EXPENDITURES.						Balance or overdraft.		Amount raised per scholar by local taxation.	Amount available per scholar for common school purposes.	Percentage of valuation raised for common school purposes.
	Amount raised by town.	Unexpended balance from 1912.	Amount payable from State.	Received from other sources.	Total school resources.	Overdraft from 1912.	Amount expended for teachers' wages and board.	Amount expended for fuel.	Amount expended for janitors' services.	Amount expended for conveyance.	Amount expended for tuition and board.	Total school expenditures.	Balance unexpended 1913.	Overdraft 1913.			
1	2	3	4	5	6	7	8	9	10	11	12	13	14	15	16	17	18
Lyman	\$1,000	-	\$1,053	-	\$2,053	\$233	\$1,260	\$65	\$19	\$570	\$27	\$2,174	-	\$121	\$7 04	\$14 45	.002 6-10
Newfield.....	250	\$70	820	-	1,140	-	540	37	16	421	51	1,065	\$75	-	1 65	7 54	.001
North Berwick..	2,600	745	3,266	\$75	6,686	-	4,537	534	597	519	72	6,259	427	-	5 62	14 47	.003 3-10
Old Orchard....	250	588	2,349	7	3,194	-	1,916	298	228	539	-	2,981	213	-	1 15	14 78	.000 2-10
Parsonsfield....	1,200	179	1,640	197	3,216	-	2,317	113	72	757	-	3,259	-	43	4 81	12 91	.002 4-10
Saco.....	5,000	-	14,372	302	19,674	-	15,445	1,934	1,273	1,944	-	20,596	-	922	2 83	11 15	.001
Sanford.....	3,500	2,363	19,286	334	25,983	-	17,910	2,429	1,742	982	-	23,063	2,920	-	1 09	8 14	.000 8-10
Shapleigh.....	553	206	1,193	98	2,050	-	1,612	136	-	285	-	2,033	17	-	3 61	13 39	.001 9-10
South Berwick..	1,000	616	5,593	117	7,326	-	5,952	525	305	217	-	6,999	327	-	1 20	8 83	.000 8-10
Waterboro.....	600	438	1,768	27	2,833	-	1,953	-	493	72	-	2,518	315	-	2 29	10 85	.001 3-10
Wells.....	2,000	-	4,017	57	6,074	-	5,382	602	247	172	21	6,424	-	350	3 36	10 22	.001 6-10
York.....	1,500	2,274	6,381	-	10,155	-	6,879	894	439	135	-	8,347	1,808	-	2 02	13 72	.000 5-10
Total.....	\$38,003	\$52,420	\$140,087	\$2,929	\$233,439	\$2,734	\$133,572	\$16,190	\$12,436	\$13,226	\$885	\$179,043	\$59,457	\$5,061	\$1 82	\$11 21	.001

TABLE No. VI—SUMMARY.

1	2	3	4	5	6	7	8	9	10	11	12	13	14	15	16	17	18
Androscoggin....	\$32,100	\$5,669	\$126,690	\$1,110	\$165,569	-	\$113,910	\$9,529	\$8,307	\$7,581	\$586	\$139,913	\$25,760	\$104	\$1 68	\$8 56	.000 9-10
Aroostook.....	68,326	46,484	156,997	11,139	282,946	\$1,596	187,195	22,459	15,110	16,067	1,525	243,952	40,069	1,075	2 53	10 51	.002 6-10
Cumberland.....	75,890	12,895	253,436	4,060	346,281	113	263,026	25,557	32,885	10,452	1,457	333,490	13,690	899	2 36	10 80	.000 7-10
Franklin.....	16,220	6,070	36,061	4,236	62,587	94	45,624	3,499	3,158	5,482	778	58,635	4,888	936	3 16	12 22	.001 5-10
Hancock.....	34,850	9,218	70,506	1,687	116,261	764	89,524	9,742	6,252	5,724	1,145	113,151	5,680	2,570	3 45	11 52	.001 7-10
Kennebec.....	48,447	20,534	106,705	1,473	177,159	363	130,379	12,789	9,882	20,205	987	174,605	4,605	2,051	2 87	10 51	.001 4-10
Knox.....	17,991	6,681	51,927	1,064	77,663	-	55,675	6,508	5,217	4,882	357	72,639	5,339	315	2 49	10 78	.001 1-10
Lincoln.....	15,900	7,420	32,110	608	56,038	275	38,781	3,551	1,751	4,411	405	49,174	7,181	317	3 36	11 85	.001 9-10
Oxford.....	42,246	16,110	66,409	4,122	128,887	110	84,170	7,502	6,112	14,283	1,193	113,370	15,584	67	4 41	13 48	.002 3-10
Penobscot.....	83,747	6,242	165,256	8,263	263,508	1,190	203,008	19,733	16,509	16,652	1,079	258,171	8,088	2,751	3 51	11 04	.001 7-10
Piscataquis.....	22,250	3,705	34,702	3,126	63,783	466	46,295	4,369	4,373	4,965	776	61,143	3,617	977	4 24	12 15	.002 6-10
Sagadahoc.....	10,167	2,209	38,356	308	51,040	2	39,558	4,118	4,132	1,989	72	49,821	1,751	632	1 94	9 75	.000 8-10
Somerset.....	35,225	8,609	68,507	4,737	117,078	253	78,955	8,216	6,806	15,150	664	110,044	8,695	1,661	3 43	11 37	.001 9-10
Waldo.....	18,423	2,116	40,533	894	61,966	917	46,049	3,601	2,046	8,763	703	62,079	1,338	1,451	3 11	10 48	.001 7-10
Washington.....	24,151	10,817	86,167	3,482	124,617	488	95,714	10,031	5,872	5,432	925	118,512	7,692	1,587	1 65	8 54	.001 7-10
York.....	38,003	52,420	140,087	2,929	233,439	2,734	133,572	16,190	12,436	13,226	885	179,043	59,457	5,061	1 82	11 21	.001
Total.....	\$583,936	\$217,199	\$1,474,449	\$53,238	\$2,328,822	\$9,365	\$1,651,435	\$167,444	\$140,797	\$155,264	\$13,537	\$2,137,842	\$213,434	\$22,454	\$2 68	\$10 69	.001 4-10

APPENDIX.

135

TABLE No. VII.
COMMON SCHOOL STATISTICS.
Comparative Statement A—Annual.
Showing Comparison of Certain Items in School Reports
of the Years 1912 and 1913.

ITEMS.	1913.	1912.
Whole number of persons of school age.....	217,592	214,348
Number of different pupils registered in common schools.....	127,045	127,612
Number registered in rural schools.....	48,633	49,766
Number registered in village schools.....	47,128	45,559
Number registered in city schools.....	31,284	32,287
Number conveyed at expense of town.....	7,183	7,111
Average daily attendance for year.....	98,152	97,113
Average length in days of school year.....	164	163
Number of persons of compulsory school age not attending school regularly.....	2,614	2,687
Number excused by school authorities from regular attendance.....	1,292	1,368
Number of different males employed as teachers in common schools.....	503	562
Number of different females employed as teachers in common schools.....	6,435	6,309
Number continued in the same school for the entire year.....	2,664	2,638
Number having had previous experience.....	5,962	5,749
Number who are graduates of normal or training schools.....	2,074	1,853
Number holding State certificates.....	2,305	2,014
Number who attended teachers' meetings.....	4,329	4,216
Number attending summer schools.....	482	672
Average wages of male teachers per month.....	\$55 12	\$49 90
Average wages of female teachers per week.....	\$10 06	*\$9 99
Number of common schools in State.....	4,582	4,602
Number of one room, rural or suburban.....	2,392	2,459
Number of rural schools in buildings of more than one room.....	156	133
Number located in villages.....	1,251	1,228
Number located in cities.....	783	793
Number of graded schools.....	2,982	2,821
Number not using a course of study.....	827	856
Number having branches of the S. I. L. M.....	650	659
Number having libraries.....	1,036	997
Number of public school buildings in the State.....	3,777	3,797
Number of new school buildings during year.....	42	37
Cost of same.....	\$348,322	\$221,483
Estimated value of all school property.....	\$8,878,397	\$8,404,385
Number of schoolhouses in good condition.....	3,127	3,205
Number supplied with flags.....	2,883	2,880
Amount common school money available from town treasuries.....	\$801,135	\$717,319
Amount available from State treasury.....	\$1,474,449	\$1,483,285
Amount available from local funds.....	\$53,238	\$52,584
Total amount available, common school purposes exclusively.....	\$2,328,822	\$2,253,188
Total expenditures for common school purposes exclusively.....	\$2,137,842	\$2,038,215

* Corrected figure.

TABLE No. VIII.
COMMON SCHOOL STATISTICS.
Comparative Statement B—Decennial.
Showing Comparison of Certain Items in School Reports
of the Years 1903 and 1913.

ITEMS.	1913.	1903.
Whole number of persons of school age.....	217,592	*214,725
Number of different pupils registered in common schools...	127,045	132,415
Number registered in rural schools.....	48,633	57,750
Number registered in village schools.....	47,128	41,603
Number registered in city schools.....	31,284	33,062
Average daily attendance for year.....	98,152	97,424
Average length in days of school year.....	164	143
Number of different teachers employed.....	6,938	6,664
Number continued in same school for entire year.....	2,664	2,580
Number having had previous experience.....	5,962	5,662
Number who are graduates of normal or training schools.....	2,074	1,587
Average wages of male teachers per month.....	\$55 12	\$37 37
Average wages of female teachers per week.....	\$10 06	\$6 90
Number of common schools.....	4,582	4,581
Number of rural schools.....	2,392	2,786
Number of schools located in villages.....	1,251	1,043
Number of schools located in cities.....	783	752
Number of graded schools.....	2,982	1,780
Number not using a course of study.....	827	2,304
Number of public school buildings.....	3,777	3,949
Number of schoolhouses in good condition.....	3,127	3,275
Number supplied with flags.....	2,883	2,059
Amount common school money available from town treasuries.....	\$801,135	\$901,106
Amount available from State treasury.....	\$1,474,449	\$583,738
Amount available from local funds.....	\$53,238	\$35,304
Total amount available for common school purposes exclusively.....	\$2,328,822	\$1,520,148
Total expenditures for common school purposes exclusively.....	\$2,137,842	\$1,394,462

* Between the ages of four and twenty-one.

TABLE No. IX.
SECONDARY SCHOOL STATISTICS.
Showing Facts Regarding Attendance and Teachers in the High Schools for Year
Ending July 1, 1913.

TOWNS.	Whole number of different pupils.		Aggregate attendance.	Average daily attendance.	Average length of school year in days.	Number of weeks during year.	Whole number of pupils residents of town.	Whole number of pupils not residents of town.	Number of high school pupils conveyed.	Number of teaching positions filled by		Number of different individuals employed as teachers during year.		Number of principals.	Average wages of male teachers per month.	Average wages of female teachers per week.	Average annual salaries of male teachers.	Average annual salaries of female teachers.	Average annual salaries of all teachers.
	Boys.	Girls.								Males.	Females.	Males.	Females.						
1	2	3	4	5	6	7	8	9	10	11	12	13	14	15	16	17	18	19	20
Abbot	15	12	3,909	22	180	36	27	-	-	1	1	2	1	-	\$77 77	\$10 00	\$699 93	\$360 00	\$529 96
Albion	13	22	4,843	26	180	36	35	-	-	1	1	2	2	-	72 00	9 50	648 00	342 00	495 00
Alfred	12	16	4,241	25	172	36	21	7	-	1	1	1	1	-	77 77	11 00	699 93	396 00	547 96
Andover	10	13	3,855	22	175	36	23	-	-	1	1	1	1	-	68 00	7 00	612 00	252 00	432 00
Ashland	17	24	5,950	34	175	36	37	4	-	1	1	1	1	-	111 11	12 00	999 99	432 00	715 99
Auburn	176	232	67,462	366	184	38	332	76	-	5	10	6	10	1	133 00	17 72	1,263 50	673 36	870 07
Augusta	150	194	53,921	300	179	38	285	59	-	4	9	4	9	-	127 60	16 08	1,212 20	611 04	796 01
Baileyville	7	9	2,340	13	180	36	16	-	-	1	-	1	-	-	94 44	-	849 96	-	849 96
Bangor	270	332	97,350	541	179	36	602	-	-	6	18	7	20	1	141 66	20 37	1,274 94	733 32	868 72
Bath	107	153	44,530	234	190	38	239	21	-	1	†8	1	†8	-	168 42	17 35	1,600 00	659 30	763 81
Belfast	43	61	15,785	90	175	36	88	16	-	1	3	1	3	-	144 44	15 28	1,299 96	550 08	737 55
Belgrade	10	25	4,623	25	180	36	33	2	-	1	1	1	1	-	77 77	9 00	693 93	324 00	508 96
Berwick	32	40	10,961	63	174	36	72	-	-	1	2	1	3	-	111 11	12 50	999 99	450 00	633 33
Biddeford	78	81	23,933	139	171	37	153	6	-	2	5	2	5	-	117 50	19 50	1,086 87	721 50	825 89
Bingham	25	27	7,573	42	180	36	39	13	-	1	2	1	4	-	55 55	14 08	499 95	506 88	504 57

1	2	3	4	5	6	7	8	9	10	11	12	13	14	15	16	17	18	19	20
*Boothbay	16	19	4,531	26	175	36	35	-	-	2	-	2	-	-	\$65 00	-	\$585 00	-	\$585 00
Boothbay Harbor	17	27	6,542	37	175	36	39	5	-	1	2	2	2	-	109 08	\$14 54	981 72	\$523 44	676 20
Bowdoinham	26	27	7,866	46	171	36	41	12	-	1	1	1	1	1	80 88	11 00	720 00	396 00	558 00
Bradford	15	15	4,757	27	175	36	28	2	-	1	1	1	1	1	82 20	10 00	739 80	360 00	549 90
Brewer	54	82	20,852	116	180	37	112	24	-	1	4	2	4	-	144 44	14 52	1,336 07	537 24	697 00
Bridgton	29	42	11,196	61	185	37	58	13	-	1	3	1	3	-	118 90	12 54	1,099 82	463 98	622 94
Bristol	37	38	11,633	69	168	36	74	1	-	1	2	1	2	-	106 00	10 50	954 00	378 00	570 00
Brooklin	20	17	6,145	34	180	36	31	6	-	1	1	1	1	1	66 66	10 00	599 94	360 00	479 97
Brooks	6	11	2,172	12	181	37	13	4	-	1	-	1	-	-	64 00	-	592 00	-	592 00
Brownfield	5	14	2,635	15	175	36	17	2	-	1	†	2	†	†	78 33	5 08	704 97	182 88	443 93
*Brownville	22	29	7,184	40	179	36	48	3	-	1	2	2	2	-	88 88	12 00	799 92	432 00	554 64
Brunswick	60	71	20,770	120	173	36	105	26	-	1	5	1	5	-	172 00	16 66	1,548 00	599 76	757 80
Buckfield	26	23	7,815	45	175	36	26	23	-	1	2	1	2	-	100 00	10 75	900 00	387 00	558 00
Buxton	20	20	6,331	36	173	36	40	-	-	1	1	1	1	-	95 00	11 11	855 00	399 96	627 48
Calais—Red Beach	6	12	2,722	15	173	36	12	6	-	-	1	-	-	-	-	-	-	499 68	499 68
Camden	48	59	15,650	91	172	36	80	27	-	2	4	2	4	-	150 00	14 93	1,350 00	537 48	808 32
Canaan	11	9	2,583	15	171	36	20	-	-	1	-	1	-	-	72 00	-	648 00	-	648 00
Canton	11	10	3,060	17	180	36	15	6	-	1	-	1	-	-	84 00	-	756 00	-	756 00
Cape Elizabeth	11	19	3,893	22	173	36	30	-	-	1	1	1	1	-	94 44	13 89	849 96	500 04	675 00
Caribou	47	81	20,737	115	180	36	118	10	-	1	5	1	5	-	150 00	14 37	1,350 00	517 32	656 10
Carthage	14	12	2,501	16	150	30	26	-	-	1	-	1	-	-	72 00	-	540 00	-	540 00
Casco	6	8	2,282	12	180	36	12	2	-	1	-	1	-	-	60 00	-	540 00	-	540 00
Castine	25	13	6,316	36	175	36	28	10	-	1	1	1	1	1	100 00	15 28	900 00	550 08	725 04
Clinton	13	14	3,845	22	172	36	22	5	-	1	1	1	1	-	92 59	12 00	833 31	432 00	632 65
Columbia Falls	18	12	4,562	26	175	36	17	13	-	1	1	1	1	-	77 77	10 00	699 93	360 00	529 96
Cornish	20	23	7,318	41	178	36	32	11	-	1	1	2	1	-	84 00	12 00	756 00	432 00	594 00
Cumberland	2	15	2,420	15	161	33	17	-	-	-	1	-	1	-	-	15 00	-	495 00	495 00
Danforth	22	51	12,321	68	179	36	47	26	-	2	1	2	2	-	87 00	12 50	783 00	450 00	672 00
Deer Isle	22	28	7,120	42	169	36	50	-	-	1	1	1	1	1	88 88	13 88	799 92	499 68	649 80
Denmark	25	38	10,440	58	180	36	63	-	-	1	-	1	-	-	72 00	-	648 00	-	648 00

*Two schools.

† One teacher employed part of the time.

TABLE No. IX—Continued.

1	Towns.		4	5	6	7	8	9	10	Number of teaching positions filled by		Number of different individuals employed as teachers during year.		15	16	17	18	19	20
	2	3								Males.	Females.	Males.	Females.						
Dennysville.....	19	19	4,924	29	170	34	24	14	-	2	-	4	1	-	\$88 00	-	\$748 00	-	\$748 00
Dexter.....	57	63	19,369	108	179	36	103	17	-	1	-	3	3	-	122 22	\$14 80	1,099 98	\$532 80	674 59
Dixfield.....	13	18	4,289	26	165	36	23	8	-	1	1	1	1	-	84 00	12 00	756 00	432 00	599 00
East Livermore.....	40	57	14,441	84	171	36	80	17	-	3	-	4	6	-	100 83	15 50	907 47	558 00	707 91
East Millinocket.....	6	3	880	5	176	36	6	3	-	1	-	1	-	-	122 22	-	1,099 98	-	1,099 98
Easton.....	12	23	6,122	34	180	36	35	-	-	1	2	1	2	-	133 33	14 33	1,199 97	515 88	743 91
Eastport.....	37	64	15,612	86	181	38	94	7	-	2	3	2	3	-	105 50	14 00	1,002 25	532 00	720 10
Eden.....	61	96	24,711	149	166	36	153	4	-	3	6	3	9	-	136 10	17 21	1,224 90	619 56	821 34
Eliot.....	24	27	8,142	46	177	36	51	-	-	1	2	1	2	-	94 44	12 50	849 96	450 00	583 32
Ellsworth.....	37	37	12,104	68	178	36	66	8	-	2	2	2	2	-	111 11	13 89	999 99	500 04	750 01
Enfield.....	9	14	2,986	16	179	36	20	3	4	1	-	1	-	-	83 20	7 88	748 80	-	748 80
Eustis.....	5	12	2,545	14	175	36	14	3	-	1	1	1	1	1	65 00	7 88	585 00	283 68	434 34
Exeter.....	9	19	4,102	23	180	36	26	2	-	1	1	1	1	-	72 22	8 33	649 98	299 98	474 98
Fairfield.....	48	55	14,765	86	172	36	75	28	-	1	4	1	5	-	166 66	14 24	1,499 94	512 64	710 10
Farmington.....	57	93	24,212	139	174	36	115	35	-	2	4	2	4	-	116 67	12 61	1,050 03	453 96	652 65

1	2	3	4	5	6	7	8	9	10	11	12	13	14	15	16	17	18	19	20
Flagstaff	7	6	1,693	10	169	36	9	4	-	1	-	1	-	-	\$65 00	-	\$585 00	-	\$585 00
Fort Fairfield	61	82	23,496	131	180	36	137	6	-	1	5	1	-	7	106 66	\$14 62	1,499 94	\$526 32	688 59
Frankfort	11	15	3,960	22	180	36	23	3	-	1	1	1	-	1	70 29	10 50	631 98	378 00	504 99
Franklin	18	23	6,192	36	172	36	38	3	-	1	1	2	-	1	93 22	12 50	838 98	450 00	644 49
Freeport	32	40	10,950	61	179	36	67	5	-	1	2	1	-	2	122 22	15 50	1,099 98	558 00	738 66
Gardiner	85	105	32,422	180	180	36	130	.60	-	2	5	2	-	5	129 99	16 28	1,169 91	586 08	752 88
Garland	8	18	2,845	18	158	34	26	-	-	-	1	-	-	1	-	13 24	-	450 16	450 16
Gorham	35	42	12,668	73	173	36	70	7	-	1	3	1	-	3	133 33	15 27	1,199 97	549 72	712 28
Grand Lake Stream	4	11	2,252	14	160	33	15	-	-	1	2	2	-	2	80 00	-	660 00	-	660 00
Gray	12	33	7,482	43	174	36	39	6	-	1	3	1	-	3	122 22	12 85	1,099 98	462 60	621 94
Greenville	18	16	5,176	28	184	38	34	-	-	1	2	1	-	2	111 11	11 19	1,055 54	425 22	635 32
Guilford	30	35	9,841	55	178	36	58	7	-	1	2	1	-	2	115 00	16 00	1,035 90	576 00	729 00
Hallowell	34	35	9,699	58	167	36	56	13	-	1	2	1	-	2	133 33	15 28	1,199 97	550 08	766 71
Harmony	9	9	2,510	14	179	36	13	5	-	-	2	-	-	2	-	11 13	-	400 68	400 68
Hollis	9	17	4,171	23	178	36	26	-	-	1	1	1	-	1	75 00	10 33	675 00	371 88	523 44
Houlton	57	85	21,129	120	175	36	141	1	-	2	3	3	-	4	118 05	14 81	1,062 45	533 16	744 87
Island Falls	24	28	8,490	47	180	36	47	5	-	1	2	1	-	2	111 11	15 00	999 99	540 00	693 33
Islesboro	12	12	3,236	19	170	36	24	-	-	-	2	-	-	2	-	17 36	-	624 96	624 96
Jay	11	20	4,380	24	180	36	31	-	-	1	2	1	-	2	100 00	14 00	900 00	504 00	636 00
Jonesboro	6	20	3,467	19	180	36	26	-	-	1	1	1	-	1	77 77	12 50	699 93	450 00	574 96
Jonesport	30	33	9,813	55	177	36	62	1	-	1	2	1	-	2	100 00	13 19	900 00	474 84	616 56
Kennebunk	34	47	11,649	67	173	36	70	11	-	1	3	1	-	3	111 11	14 35	999 99	516 60	637 45
Kennebunkport	29	34	9,095	51	177	36	60	3	23	-	2	1	-	2	122 22	12 50	1,099 98	450 00	666 66
Kingfield	18	27	6,518	37	176	36	41	4	-	1	1	1	-	1	100 00	12 00	900 00	432 00	666 00
Kingman	15	12	3,424	19	180	36	21	6	-	1	1	1	-	1	80 00	10 00	720 00	360 00	540 00
Lewiston	144	140	39,674	247	161	37	277	7	-	2	10	2	-	10	140 00	16 63	1,295 00	615 31	728 59
Liberty	4	14	1,881	12	149	30	15	3	-	1	1	1	-	-	62 00	-	465 00	-	465 00
Limestone	7	16	3,173	18	174	36	23	-	-	1	2	1	-	2	122 22	14 58	1,099 98	524 88	716 58
*Lisbon	46	69	18,104	106	171	36	95	20	-	3	3	3	-	4	90 00	12 00	810 00	432 00	621 00
Lubec	55	62	18,620	98	190	38	116	1	-	1	4	1	-	4	78 00	16 00	741 00	608 00	634 60

*Two schools.

†One teacher employed part of the time.

TABLE No. IX—Continued.

TOWNS.	Whole number of different pupils.		Aggregate attendance.	Average daily attendance.	Average length of school year in days.	Number of weeks during year.	Whole number of pupils residents of town.	Whole number of pupils not residents of town.	Number of high school pupils conveyed.	Number of teaching positions filled by		Number of different individuals employed as teachers during year.		Number of principals.	Average wages of male teachers per month.	Average wages of female teachers per week.	Average annual salaries of male teachers.	Average annual salaries of female teachers.	Average annual salaries of all teachers.
	Boys.	Girls.								Males.	Females.	Males.	Females.						
1	1	3	4	5	6	7	8	9	10	11	12	13	14	15	16	17	18	19	20
Machias.....	42	56	15,830	88	179	36	80	18	-	1	3	1	3	-	\$111 11	\$15 25	\$999 99	\$549 00	\$661 75
Madison.....	40	49	14,296	82	174	36	57	30	15	1	4	1	4	-	116 67	14 93	1,050 13	537 48	640 01
Mattawamkeag.....	12	9	3,064	17	180	36	18	3	-	-	1	-	1	-	20 00	20 00	720 00	720 00	720 00
Mechanic Falls.....	26	34	8,923	49	180	36	49	11	-	1	1	1	2	-	88 88	11 75	799 92	423 00	548 64
Mexico.....	25	31	6,810	43	158	32	55	1	-	1	2	1	2	-	112 00	12 00	896 00	384 00	554 66
Milbridge.....	26	28	9,360	52	180	36	51	3	-	1	1	1	1	-	100 00	12 00	900 00	432 00	666 00
Millinocket.....	21	27	6,059	34	175	36	48	-	-	1	2	1	2	-	144 44	14 00	1,299 96	504 00	769 32
Milo.....	31	52	11,322	67	169	36	66	17	-	1	3	1	3	-	111 11	12 50	999 99	450 00	587 49
Monroe.....	7	12	2,557	15	170	36	18	1	-	1	1	1	1	-	66 66	10 00	599 94	360 00	479 97
Moose River.....	5	6	1,281	8	160	36	5	6	-	1	-	1	-	-	60 00	-	540 00	-	540 00
*Mt. Desert.....	16	24	5,782	32	177	36	39	1	12	2	1	2	1	-	97 80	17 00	880 20	612 00	790 80
Mt. Vernon.....	7	13	3,110	18	173	36	18	2	-	1	1	1	1	-	80 00	10 00	720 00	360 00	540 00
Newburg.....	9	14	2,368	16	148	30	22	1	-	1	-	3	-	-	60 00	-	450 00	-	450 00
New Gloucester.....	18	24	6,715	38	177	36	41	1	-	1	1	2	2	-	108 33	7 87	974 97	283 32	513 87
Newport.....	15	10	3,215	18	178	36	25	-	-	1	1	1	2	-	105 00	12 50	945 00	450 00	697 50

1	2	3	4	5	6	7	8	9	10	11	12	13	14	15	16	17	18	19	20
New Portland	25	29	7,389	49	150	50	52	2	-	2	†2	1	†3	-	\$65 00	\$5 29	\$487 50	\$158 70	\$323 10
New Sharon	17	25	6,264	36	174	36	30	12	-	1	2	1	2	-	111 11	10 00	999 99	360 00	573 33
Norridgewock	18	14	4,532	27	172	36	28	4	-	1	1	1	1	-	83 33	12 00	749 97	432 00	590 98
North Berwick	20	26	7,311	42	174	36	41	5	-	1	2	1	2	-	94 44	13 50	849 96	486 00	607 32
North Haven	14	8	3,034	17	180	36	22	-	-	1	-	1	-	-	80 00	-	720 00	-	720 00
Norway	47	53	16,450	94	175	36	85	15	-	2	2	2	2	-	116 64	15 97	1,049 76	574 92	812 34
Oakland	14	21	6,125	34	180	36	32	3	-	1	1	1	1	-	111 11	12 50	999 99	450 00	724 99
Old Orchard	7	18	3,104	18	172	36	25	-	5	-	2	2	2	-	-	16 68	-	600 48	600 48
Old Town	54	87	24,480	136	180	36	121	20	-	2	4	2	6	-	144 44	17 36	1,299 96	624 96	849 96
Orono	53	86	24,120	134	180	36	127	12	-	1	4	1	9	-	123 33	15 86	1,109 97	570 96	678 75
Oxford	25	21	7,295	40	180	36	34	12	-	1	1	1	1	-	100 00	11 00	900 00	396 00	648 00
*Paris	55	65	16,175	107	180	36	109	11	-	2	3	2	3	-	96 11	12 50	864 99	450 00	615 99
Pembroke	39	30	10,200	60	170	34	67	2	-	2	-	3	3	-	51 50	-	437 75	-	437 75
Phillips	19	34	6,239	37	172	36	40	13	-	2	1	2	1	-	77 77	16 66	699 93	599 76	999 87
Plymouth	13	10	2,400	15	160	32	21	2	-	1	-	1	-	-	60 00	-	480 00	-	480 00
Porter	11	5	2,235	12	179	36	9	7	-	1	1	1	1	-	80 00	9 00	720 00	324 00	522 00
*Portland	631	757	218,759	1,222	179	37	1,372	16	20	15	32	15	32	2	131 15	20 22	1,213 14	748 14	896 54
Presque Isle	71	102	25,743	150	172	36	173	3	-	2	5	2	6	-	133 33	17 50	1,199 97	630 00	792 85
Princeton	13	21	5,547	32	178	36	33	3	1	1	1	1	2	-	105 50	10 50	949 50	378 00	663 75
Rangeley	8	20	4,629	26	178	36	26	2	-	1	1	1	1	-	111 11	13 88	999 99	499 68	749 83
Reed	3	18	3,208	18	178	36	14	7	-	-	1	-	1	-	-	20 00	-	720 00	720 00
Richmond	23	42	9,900	55	180	36	61	4	-	1	2	1	2	-	94 44	12 50	849 96	450 00	588 32
Rockland	104	124	34,615	196	177	37	218	10	-	3	5	3	5	-	102 70	15 95	949 97	590 15	725 08
Rockport	22	27	8,160	46	176	36	49	-	14	1	1	1	1	-	92 43	11 11	851 87	399 96	615 91
Rumford	43	60	16,591	93	178	36	94	9	-	3	3	3	3	-	120 00	15 00	1,080 00	540 00	810 00
St. Agatha	6	31	6,400	32	200	40	15	22	-	-	3	-	3	-	-	F6 25	-	250 00	250 00
St. George	11	24	4,900	28	174	36	35	-	-	1	1	1	1	-	75 00	12 00	675 00	432 00	553 50
Sanford	66	74	20,936	118	178	38	125	15	47	1	6	1	6	-	171 12	16 60	1,625 64	830 80	773 92
Sangerville	16	11	3,875	22	176	36	26	1	-	1	1	1	1	-	94 48	16 66	850 32	599 76	735 04
Scarboro	14	18	5,179	28	182	38	32	-	-	1	1	1	1	-	100 00	12 00	950 00	456 00	703 00

*Two schools.

†One teacher employed part of the time.

TABLE No. IX—Concluded.

TOWNS.	Whole number of different pupils.		Aggregate attendance.	Average daily attendance.	Average length of school year in days.	Number of weeks during year.	Whole number of pupils residents of town.	Whole number of pupils not residents of town.	Number of high school pupils conveyed.	Number of teaching positions filled by		Number of different individuals employed as teachers during year.		Number of principals.	Average wages of male teachers per month.	Average wages of female teachers per week.	Average annual salaries of male teachers.	Average annual salaries of female teachers.	Average annual salaries of all teachers.
	Boys.	Girls.								Males.	Females.	Males.	Females.						
1	2	3	4	5	6	7	8	9	10	11	12	13	14	15	16	17	18	19	20
Searsport	13	9	2,804	16	175	36	20	2	-	1	-	1	-	1	\$100 00	\$12 00	\$900 00	\$432 00	\$666 00
Shapleigh	8	7	1,576	10	159	33	15	-	-	1	-	1	-	1	77 28	-	637 56	-	637 56
Sherman	12	22	4,969	28	180	36	30	4	-	1	1	1	1	1	77 77	13 50	699 93	486 00	592 96
Skowhegan	56	68	18,600	106	175	36	105	19	-	3	3	3	4	3	138 89	15 50	1,250 01	558 00	904 00
Solon	22	24	7,260	40	180	36	40	6	-	1	1	1	-	1	88 88	12 00	799 92	432 00	615 96
Southport	8	8	2,099	12	174	36	16	-	-	-	-	1	-	1	-	15 00	-	540 00	540 00
South Portland	105	117	34,773	201	173	36	214	8	-	2	5	-	2	5	116 66	13 00	1,049 94	648 00	762 84
South Thomaston	9	8	1,800	12	150	30	17	-	-	1	1	-	-	1	-	20 00	-	600 00	600 00
Southwest Harbor	14	16	4,248	24	177	36	27	3	-	1	1	1	1	1	105 52	15 00	949 68	540 00	744 84
Standish	13	5	2,649	15	175	36	18	-	-	1	1	1	1	1	72 00	13 89	648 00	500 04	574 02
Stetson	4	9	1,370	8	170	34	13	-	-	-	1	-	-	2	-	15 00	-	510 00	510 00
Steuben	9	8	2,250	15	150	30	17	-	-	1	-	1	-	-	60 00	-	450 00	-	450 00
Stockton Springs	8	15	2,777	15	179	36	22	1	-	1	-	1	-	-	66 66	-	599 94	-	599 94
Stonington	20	23	6,160	37	166	36	40	3	-	1	1	1	1	1	105 55	12 50	949 95	450 00	699 97
Strong	22	12	5,365	31	173	36	30	4	10	1	1	1	1	1	84 00	10 00	756 00	360 00	558 00

1	2	3	4	5	6	7	8	9	10	11	12	13	14	15	16	17	18	19	20
Sullivan	24	29	8,035	46	174	36	31	22	-	1	1	1	1	-	\$88 89	\$15 28	\$800 01	\$550 08	\$675 55
Surry	6	13	2,867	16	166	36	18	1	-	1	-	1	-	-	70 00	-	630 00	-	630 00
Thomaston	35	46	13,481	77	175	36	75	6	-	1	2	1	2	-	127 77	15 27	1,149 93	549 72	749 79
Topsham	25	30	7,195	42	171	36	50	5	-	1	2	1	2	-	122 00	11 25	1,098 00	405 00	636 00
Troy	15	13	2,135	14	147	30	27	1	-	1	-	1	-	-	60 00	-	450 00	-	450 00
Union	11	16	3,548	23	150	30	27	-	-	1	1	1	1	-	80 00	10 00	600 00	300 00	450 00
Unity	7	10	2,675	15	178	36	16	1	-	1	1	1	2	-	72 00	9 00	648 00	324 00	486 00
Vanceboro	5	13	2,790	16	180	36	18	-	-	1	1	2	1	-	100 00	15 00	900 00	540 00	720 00
Vinalhaven	26	43	10,440	59	176	36	69	-	-	1	2	1	2	-	96 29	12 00	866 61	432 00	576 87
Waldoboro	20	36	8,318	48	173	36	56	-	-	1	1	1	2	-	90 00	15 00	810 00	540 00	675 00
Warren	12	30	6,273	35	175	36	42	-	-	-	1	1	1	-	85 55	11 40	769 95	410 40	590 17
Washburn	20	26	6,840	38	180	36	35	11	-	1	2	1	2	-	100 00	11 50	900 00	414 00	576 00
Washington	19	9	2,525	18	141	30	19	9	-	1	-	1	-	-	71 00	-	532 50	-	532 50
Waterboro	14	9	2,687	17	157	33	20	3	-	1	1	1	-	-	60 00	-	495 00	-	495 00
Waterville	114	127	33,159	193	171	36	213	28	4	2	7	2	7	-	119 44	16 63	1,074 96	598 68	704 52
Wayne	6	5	1,606	9	177	36	11	-	-	-	1	1	-	-	-	13 88	-	499 68	499 68
Webster	11	21	4,802	28	171	36	28	4	-	1	1	1	1	-	80 00	10 00	720 00	360 00	540 00
Weld	10	19	3,680	23	160	32	29	-	-	2	-	2	-	-	54 00	-	432 00	-	432 00
Wells	29	33	9,750	58	167	36	62	-	47	1	2	1	3	-	133 33	14 00	1,197 97	504 00	735 99
Westbrook	113	92	33,165	191	174	36	180	25	6	4	5	4	5	-	144 44	17 00	1,299 96	612 00	917 76
West Forks	6	6	1,986	11	180	36	9	3	-	1	-	1	-	-	57 09	-	513 81	-	513 81
Windham	22	27	7,685	43	180	36	41	8	-	1	2	1	2	-	100 00	11 85	900 00	426 60	584 40
Winslow	13	20	4,476	26	173	36	33	-	-	1	2	1	1	-	111 11	14 37	999 99	517 32	678 21
Winter Harbor	9	19	4,184	25	170	36	25	3	-	1	1	1	1	-	88 89	10 00	800 01	360 00	580 00
Winterport	10	18	4,560	25	180	36	27	1	-	1	1	1	1	-	88 00	10 00	792 00	360 00	576 00
Winthrop	32	19	7,920	44	180	36	48	3	-	1	1	1	2	-	111 12	15 00	1,000 08	540 00	770 04
Woodstock	10	13	3,077	17	179	36	18	5	-	1	1	1	1	-	83 88	10 00	799 92	360 00	579 96
Yarmouth	37	36	11,544	64	179	36	59	14	-	1	2	1	2	-	133 33	13 33	1,199 97	479 88	719 91
York	28	42	11,601	64	180	36	69	1	-	1	3	2	6	-	122 22	14 35	1,099 98	516 60	662 44
Total	5,692	7,207	1,974,830	11,211	176	6,385	11,620	1,279	207	229	381	250	420	5	\$104 68	\$14 98	\$947 40	\$558 08	\$704 24

*Two schools.

†One teacher employed part of the time.

TABLE No. X.
SECONDARY SCHOOL STATISTICS.
Summary Showing Enrollment by Classes and Courses in the Free High Schools and Academies
for the Year Ending July 1, 1913.

COUNTIES.	FIRST YEAR.		SECOND YEAR.		THIRD YEAR.		FOURTH YEAR.		SPECIAL CLASSES.		NUMBER GRADUATED.		ENGLISH COURSE.		COLLEGE PREPARATORY.		COMMER-CIAL.		Mechanic arts.	Domestic arts.	Agricultural.
	Boys.	Girls.	Boys.	Girls.	Boys.	Girls.	Boys.	Girls.	Boys.	Girls.	Boys.	Girls.	Boys.	Girls.	Boys.	Girls.	Boys.	Girls.			
1	2	3	4	5	6	7	8	9	10	11	12	13	14	15	16	17	18	19	20	21	22
Androscoggin.....	149	176	142	156	91	122	59	94	8	-	57	88	96	116	186	212	137	210	11	-	-
Aroostook.....	134	204	104	149	54	99	38	91	1	1	37	88	157	239	134	220	33	88	-	-	17
Cumberland.....	419	472	328	355	246	292	153	235	1	-	142	231	496	623	332	421	101	139	-	11	39
Franklin.....	58	82	50	84	38	50	29	45	-	-	23	38	121	125	58	138	1	3	-	-	-
Hancock.....	100	123	72	93	52	62	40	57	1	2	36	55	127	140	93	120	30	71	-	-	-
Kennebec.....	185	214	119	141	94	122	92	119	-	-	82	115	169	162	214	268	107	166	-	-	-
Knox.....	114	139	78	94	80	72	40	81	-	-	38	73	124	146	114	156	66	92	-	-	-
Lincoln.....	52	51	25	37	14	18	6	22	1	-	6	21	75	83	23	45	-	-	-	-	-
Oxford.....	117	144	68	85	54	68	45	45	1	-	45	47	157	145	94	139	54	70	-	-	-
Penobscot.....	272	280	132	208	121	161	82	141	14	17	61	113	180	187	261	353	85	233	83	-	-
Piscataquis.....	51	60	31	34	32	27	11	28	6	6	8	23	62	63	50	69	17	21	-	-	-
Sagadahoc.....	74	87	47	73	27	40	24	41	8	11	27	52	75	95	83	115	19	46	-	-	-
Somerset.....	106	101	70	77	63	67	32	53	-	-	27	41	158	166	72	100	47	50	-	-	-
Waldo.....	51	65	35	55	29	34	17	25	-	-	13	20	69	74	60	97	2	7	-	-	-
Washington.....	139	166	78	105	59	105	47	71	-	-	45	69	174	161	105	239	52	53	-	-	-
York.....	152	159	117	141	88	90	53	123	13	3	49	111	280	291	109	213	18	22	-	-	33
*Academies.....	675	732	518	507	405	491	347	413	97	87	302	397	958	984	832	842	-	-	173	112	209
Total.....	2,848	3,255	2,014	2,394	1,547	1,920	1,115	1,684	151	131	998	1,582	3,478	3,800	2,870	3,747	769	1,315	267	132	294

* Also 239 in teacher training courses.

TABLE No. XI.
SECONDARY SCHOOL STATISTICS.

Showing Receipts and Expenditures in Free High Schools for Year Ending July 1, 1913.

TOWNS.	Amount appropriated by town.	RECEIPTS.							EXPENDITURES.					Amount of State aid payable for year ending July 1, 1913.
		Balance from year ending July 1, 1913.	Amount provided by town.	Amount received from other sources.	Amount received from tuition.	Amount payable from State Treasury during year.	Amount raised for conveyance of high school pupils.	Total resources.	Amount expended for instruction.	Amount expended for janitors services, fuel, etc.	Amount expended for conveyance of high school pupils.	Total amount of expenditures.		
1	2	3	4	5	6	7	8	9	10	11	12	13	14	
Abbot.....	\$1,080	\$124	\$580	-	-	\$500	-	\$1,204	\$985	\$125	-	\$1,110	\$500	
Albion.....	900	77	450	-	-	500	-	1,027	982	-	-	982	500	
Alfred.....	1,285	-	785	-	\$102	500	-	1,387	1,096	225	-	1,321	500	
Andover.....	900	-	400	-	-	500	-	900	864	-	-	864	500	
Ashland.....	1,700	440	700	-	-	92	-	1,732	1,432	-	-	1,432	500	
Auburn.....	13,000	-	12,500	-	1,760	500	-	14,760	13,004	1,391	-	14,395	500	
Augusta.....	11,424	-	10,924	-	887	500	-	12,311	9,598	2,713	-	12,311	500	
Baileyville.....	1,615	-	1,150	-	-	465	-	1,615	836	375	-	1,211	500	
Bangor.....	23,500	-	22,000	-	-	1,500	-	23,500	21,425	1,575	-	23,000	500	
Bath.....	6,500	-	6,000	-	560	500	-	7,060	5,950	1,363	-	7,313	500	
Belfast.....	2,900	-	2,400	-	356	500	-	3,256	2,950	335	-	3,285	500	
Belgrade.....	900	138	400	-	48	500	-	1,086	1,024	79	-	1,103	500	
Berwick.....	2,000	-	1,500	-	-	500	-	2,000	1,900	-	-	1,900	500	
Biddeford.....	5,250	-	4,750	-	102	500	-	5,352	6,000	1,175	-	7,175	500	
Bingham.....	1,650	-	650	-	475	1,000	-	2,125	1,220	472	-	1,692	500	

Table No. XI—Continued.

Towns.	Amount appropriated by town.	RECEIPTS.							EXPENDITURES.					Amount of State aid payable for year ending July 1, 1913.
		Balance from year ending July 1, 1913.	Amount provided by town.	Amount received from other sources.	Amount received from tuition.	Amount payable from State Treasury during year.	Amount raised for conveyance of high school pupils.	Total resources.	Amount expended for instruction.	Amount expended for janitors' services, fuel, etc.	Amount expended for conveyance of high school pupils.	Total amount of expenditures.		
1	2	3	4	5	6	7	8	9	10	11	12	13	14	
*Boothbay	\$1,400	\$272	\$900	-	-	\$500	-	\$1,672	\$1,170	-	-	\$1,170	\$500	
Boothbay Harbor	1,900	453	1,400	-	157	500	-	2,510	2,001	-	-	2,001	500	
Bowdoinham	1,300	-	800	-	133	500	-	1,433	1,116	-	-	1,116	500	
Bradford	1,100	-	600	-	-	524	-	1,124	1,100	\$27	-	1,127	500	
Brewer	3,800	-	3,300	-	413	500	-	4,213	3,623	511	-	4,134	500	
Bridgton	2,500	1,986	2,000	-	217	500	-	4,703	2,465	-	-	2,465	500	
Bristol	1,350	277	850	-	-	500	-	1,627	1,489	87	-	1,576	500	
Brooklin	850	85	350	-	98	500	-	1,033	960	72	-	1,032	500	
Brooks	692	145	300	-	28	392	-	865	576	53	-	629	384	
Brownfield	864	126	400	-	20	464	-	1,010	888	24	-	912	500	
*Brownville	1,800	-	1,300	-	12	500	-	1,812	1,775	200	-	1,975	500	
Brunswick	4,600	797	3,600	-	246	1,000	-	5,643	3,916	425	-	4,341	500	
Buckfield	950	-	450	-	534	500	-	1,484	1,674	205	-	1,879	500	
Buxton	1,550	893	1,050	-	-	500	-	2,443	1,327	71	-	1,398	500	
Calais—Red Beach	564	-	564	-	-	-	-	564	500	64	-	564	-	
Camden	3,200	84	2,700	-	510	500	-	3,794	3,625	-	-	3,625	500	
Canaan	750	50	250	-	-	401	-	701	643	24	-	672	432	
Canton	750	181	250	-	80	500	-	1,011	750	-	-	750	500	
Cape Elizabeth	1,500	358	1,000	-	-	500	-	1,858	1,362	326	-	1,688	500	
Caribou	3,500	1,225	3,000	-	500	500	-	5,225	3,937	1,326	-	5,263	500	

1	2	3	4	5	6	7	8	9	10	11	12	13	14
Carthage.....	\$560	\$14	\$200	-	-	\$360	-	\$574	\$540	\$27	-	\$567	\$360
Casco.....	300	-	300	-	\$32	-	-	332	540	19	-	559	360
Castine.....	1,350	760	850	-	90	500	-	2,200	1,443	377	-	1,820	500
Clinton.....	1,200	58	700	-	38	500	-	1,296	1,265	195	-	1,460	500
Columbia Falls.....	900	76	400	-	192	500	-	1,168	1,060	51	-	1,111	500
Cornish.....	1,100	221	600	-	286	500	-	1,607	1,188	-	-	1,188	500
Cumberland.....	600	134	600	-	-	-	-	734	495	71	-	566	330
Danforth.....	1,500	407	1,000	-	655	500	-	2,562	1,963	40	\$25	2,028	500
Deer Isle.....	1,350	-	850	-	-	500	-	1,350	1,300	-	-	1,300	500
Denmark.....	750	50	250	-	-	500	-	800	648	35	-	683	432
Dennysville.....	620	59	140	\$40	274	480	-	993	820	52	-	872	500
Dexter.....	3,010	147	2,000	-	363	500	-	3,010	2,700	105	-	2,805	500
Dixfield.....	1,000	313	500	-	165	500	-	1,478	1,254	-	-	1,254	500
East Livermore.....	3,000	750	2,500	-	378	500	-	4,128	3,502	543	-	4,045	500
East Millinocket.....	1,071	-	150	-	45	921	-	1,116	784	-	-	784	500
Easton.....	2,000	8	1,500	-	-	500	-	2,008	2,257	60	-	2,317	500
Eastport.....	3,500	-	3,000	220	-	500	-	3,720	3,535	542	-	4,077	500
Eden.....	7,500	-	7,000	-	140	500	-	7,640	5,931	1,805	-	7,736	500
Eliot.....	1,900	220	1,400	-	-	500	-	2,120	1,650	336	-	1,986	500
Ellsworth.....	2,800	260	2,300	-	220	500	-	3,280	2,680	371	-	3,051	500
Enfield.....	750	-	750	-	35	7	\$55	847	749	60	55	864	499
Eustis.....	755	76	255	-	-	500	-	831	869	30	-	899	500
Exeter.....	900	-	400	50	-	500	-	950	950	60	-	1,010	500
Fairfield.....	4,147	359	3,647	-	320	500	-	4,826	3,517	876	-	4,393	500
Farmington.....	3,700	339	3,200	-	995	500	-	5,034	3,916	970	-	4,886	500
Flagstaff.....	700	73	200	-	10	500	-	783	743	19	-	762	495
Fort Fairfield.....	4,000	-	3,500	-	-	500	-	4,000	3,919	313	-	4,232	500
Frankfort.....	950	-	450	-	120	500	-	1,070	1,010	57	-	1,067	500
Franklin.....	1,400	50	900	-	81	500	-	1,531	1,289	127	-	1,416	500
Freeport.....	2,300	-	1,300	-	87	1,000	-	2,387	2,132	321	-	2,453	500

*Two schools.

TABLE No. XI—Continued.

TOWNS.	Amount appropriated by town.	RECEIPTS.							EXPENDITURES.				Amount of State aid payable for year ending July 1, 1913.
		Balance from year ending July 1, 1913.	Amount provided by town.	Amount received from other sources.	Amount received from tuition.	Amount payable from State Treasury during year.	Amount raised for conveyance of high school pupils.	Total resources.	Amount expended for instruction.	Amount expended for janitors' services, fuel, etc.	Amount expended for conveyance of high school pupils.	Total amount of expenditures.	
1	2	3	4	5	6	7	8	9	10	11	12	13	14
Gardiner.....	\$7,016	-	\$4,400	-	\$2,116	\$500	-	\$7,016	\$5,204	\$575	-	\$5,779	\$500
Garland.....	455	\$294	100	-	-	355	-	749	450	28	-	478	300
Gorham.....	2,800	-	2,300	-	99	500	-	2,899	2,773	367	-	3,140	500
Grand Lake Stream.....	867	215	400	-	-	467	-	1,082	660	78	-	738	440
Gray.....	750	-	250	\$1,315	119	500	-	2,184	1,800	384	-	2,184	500
Greenville.....	1,600	272	1,100	-	-	500	-	1,872	1,721	-	-	1,721	500
Guilford.....	2,000	2,313	1,500	-	145	500	-	4,458	2,192	50	-	2,242	500
Hallowell.....	2,300	462	1,800	-	50	500	-	2,812	2,300	575	-	2,875	500
Harmony.....	750	-	250	-	79	500	-	829	801	60	-	861	500
Hollis.....	1,000	-	500	-	5	500	-	1,005	1,047	101	-	1,148	500
Houlton.....	3,800	114	3,300	-	-	500	-	3,914	3,809	97	-	3,906	500
Island Falls.....	1,800	158	1,300	-	215	500	-	2,173	2,080	-	-	2,080	500
Islesboro.....	1,600	73	1,100	-	-	500	-	1,673	1,299	208	-	1,507	500
Jay.....	1,900	388	1,400	-	-	500	-	2,288	1,908	-	-	1,908	500
Jonesboro.....	800	389	300	-	-	500	-	1,189	1,150	50	-	1,200	500
Jonesport.....	1,750	193	1,250	-	32	500	-	1,975	1,857	168	-	2,025	500
Kennebunk.....	2,500	170	2,000	-	142	500	\$157	2,969	2,550	-	\$157	2,707	500
Kennebunkport.....	2,000	-	1,500	-	15	500	550	2,565	2,000	-	780	2,780	500
Kingfield.....	1,625	14	1,125	-	60	500	-	1,699	1,332	125	-	1,457	500
Kingman.....	1,500	-	500	-	77	500	-	1,077	1,054	80	-	1,134	500

1	2	3	4	5	6	7	8	9	10	11	12	13	14
Lewiston.....	\$11,094	-	\$10,205	-	\$172	\$717	-	\$11,094	\$9,416	\$1,196	-	\$10,612	\$500
Liberty.....	457	-	150	-	13	307	-	470	463	16	-	479	308
Limestone.....	2,200	\$1,324	1,700	-	-	500	-	3,524	2,031	250	-	2,281	500
*Lisbon.....	3,850	86	3,350	-	140	500	-	4,076	3,763	790	-	4,553	500
Lubec.....	2,700	319	2,200	-	-	500	-	3,019	3,000	353	-	3,353	500
Machias.....	2,100	581	1,600	-	267	500	-	2,948	2,100	293	-	2,393	500
Madison.....	3,000	-	2,500	-	1,155	500	\$125	4,280	3,300	350	\$160	3,810	500
Mattawamkeag.....	600	64	200	-	83	353	-	700	658	-	-	658	439
Mechanic Falls.....	1,300	200	800	-	-	500	-	1,500	1,514	190	-	1,704	500
Mexico.....	1,750	227	1,250	-	40	500	-	2,017	1,891	-	-	1,891	500
Milbridge.....	1,400	68	900	-	20	500	-	1,488	1,332	149	-	1,481	500
Millinocket.....	2,250	837	1,750	-	-	500	-	3,087	2,261	-	-	2,261	500
Milo.....	2,400	158	1,900	-	216	500	-	2,774	2,288	403	-	2,691	500
Monroe.....	1,000	-	500	-	20	500	-	1,020	960	130	-	1,090	500
Moose River.....	550	22	150	-	72	400	-	644	570	30	-	600	380
*Mt. Desert.....	2,450	1,013	1,950	-	-	500	80	3,543	2,935	36	80	3,051	500
Mt. Vernon.....	850	-	350	-	48	500	-	898	1,080	27	-	1,107	500
Newburg.....	450	-	150	-	7	300	-	457	450	22	-	472	300
New Gloucester.....	1,750	266	1,250	-	30	500	-	2,066	1,570	289	-	1,859	500
Newport.....	1,300	13	800	-	-	500	-	1,313	1,343	100	-	1,443	500
New Portland.....	1,000	219	500	-	65	428	-	1,212	962	121	-	1,083	500
New Sharon.....	1,350	2,120	850	-	282	500	-	3,752	1,507	266	-	1,773	500
Norridgewock.....	1,200	27	700	-	10	500	-	1,237	1,182	100	-	1,282	500
North Berwick.....	1,500	-	1,000	-	63	500	-	1,563	1,840	-	-	1,840	500
North Haven.....	750	20	250	-	-	500	-	770	810	48	-	858	500
Norway.....	3,150	620	2,650	-	320	500	-	4,090	3,210	146	-	3,358	500
Oakland.....	1,300	397	800	-	61	500	-	1,758	1,372	-	-	1,372	500
Old Orchard.....	1,350	958	850	-	-	500	72	2,380	1,200	174	72	1,446	500
Old Town.....	4,000	-	3,500	-	760	500	-	4,760	5,034	793	-	5,827	500
Orono.....	3,800	-	3,300	-	405	500	-	4,205	3,645	787	-	4,432	500
Oxford.....	1,250	65	750	-	288	500	-	1,603	1,548	71	-	1,619	500
*Paris.....	2,300	207	1,800	-	118	500	-	2,625	2,712	451	-	3,163	500
Pembroke.....	850	77	350	-	12	500	-	939	875	64	-	939	500
Phillips.....	1,700	867	1,200	-	213	500	-	2,780	2,000	-	-	2,000	500
Plymouth.....	498	15	165	-	14	333	-	527	480	38	-	518	320

*Two schools.

APPENDIX.

151

TABLE No. XI—Concluded.

TOWNS.	Amount appropriated by town.	RECEIPTS.							EXPENDITURES.					Amount of State aid, payable for year ending July 1, 1913.
		Balance from year ending July 1, 1913.	Amount provided by town.	Amount received from other sources.	Amount received from tuition.	Amount payable from State Treasury during year.	Amount raised for conveyance of high school pupils.	Total resources.	Amount expended for instruction.	Amount expended for janitors services, fuel, etc.	Amount expended for conveyance of high school pupils.	Total amount of expenditures.		
1	2	3	4	5	6	7	8	9	10	11	12	13	14	
Porter.....	\$900	\$174	\$400	-	\$56	\$500	-	\$1,130	\$1,044	-	-	\$1,044	\$500	
*Portland.....	50,401	-	49,901	-	845	500	-	51,246	47,000	\$4,246	-	51,246	500	
Presque Isle.....	6,637	3,652	6,387	-	370	500	-	10,909	5,550	1,587	-	7,137	500	
Princeton.....	1,350	123	850	-	18	500	-	1,491	1,333	128	-	1,461	500	
Rangley.....	1,350	1,189	850	-	150	500	-	2,689	1,556	200	-	1,756	500	
Reed.....	658	40	250	-	123	408	-	821	968	52	-	1,020	500	
Richmond.....	1,900	-	1,400	-	24	500	-	1,924	1,637	345	-	1,982	500	
Rockland.....	5,000	-	4,500	-	350	500	-	5,350	5,922	660	-	6,582	500	
Rockport.....	1,300	-	800	-	-	500	\$650	1,950	1,222	200	\$640	2,062	500	
Rumford.....	4,000	1,496	3,500	-	271	500	-	5,767	4,703	1,591	-	6,294	500	
St. Agatha.....	750	-	250	-	-	500	-	750	750	-	-	750	500	
St. George.....	1,225	-	725	-	-	500	400	1,625	1,071	172	349	1,592	500	
Sanford.....	5,500	-	5,000	-	280	500	1,200	6,980	5,445	565	665	6,675	500	
Sangerville.....	1,400	296	900	-	14	500	-	1,710	1,450	-	-	1,450	500	
Scarboro.....	1,300	1,137	800	-	-	500	-	2,437	1,406	-	-	1,406	500	
Searsport.....	1,250	133	750	-	21	500	-	1,404	1,332	140	-	1,472	500	
Shapleigh.....	537	69	100	\$200	-	427	-	796	625	-	-	625	417	
Sherman.....	992	514	492	-	21	500	-	1,527	1,188	92	-	1,278	500	
Skowhegan.....	4,360	-	3,500	900	315	860	-	5,575	4,275	550	-	4,825	500	
Solon.....	1,110	155	600	-	158	500	-	1,413	1,232	100	-	1,332	500	
Southport.....	820	470	250	-	-	420	10	1,150	555	70	2	627	370	
South Portland.....	6,270	-	5,270	-	-	1,000	-	6,270	5,750	437	-	6,187	500	
South Thomaston.....	850	-	350	-	-	500	-	850	600	40	-	640	400	
Southwest Harbor.....	1,500	79	1,000	-	50	500	-	1,629	1,592	-	-	1,592	500	
Standish.....	1,250	784	750	-	-	500	-	2,034	1,139	-	-	1,139	500	

1	2	3	4	5	6	7	8	9	10	11	12	13	14
Stetson.....	\$375	\$346	\$75	\$71	-	\$300	-	\$792	\$510	-	-	\$510	\$340
Steuben.....	450	30	150	-	-	300	-	480	450	\$62	-	512	300
Stockton Springs.....	600	-	200	-	-	400	-	600	600	-	-	600	400
Stonington.....	1,500	-	1,000	-	-	500	-	1,500	1,400	140	-	1,540	500
Strong.....	1,100	162	600	-	-	500	-	1,262	1,116	96	-	1,212	500
Sullivan.....	1,320	203	820	-	\$710	500	-	2,233	1,494	269	-	1,763	500
Surry.....	860	-	500	-	10	360	-	870	639	18	-	648	420
Thomaston.....	2,225	11	1,725	-	63	500	-	2,299	2,171	-	-	2,171	500
Topsham.....	2,000	-	1,000	-	54	1,000	-	2,054	1,566	208	-	1,774	500
Troy.....	450	30	150	-	-	300	-	480	450	29	-	479	300
Union.....	837	115	400	-	-	436	-	951	880	60	-	940	500
Unity.....	950	7	450	-	20	500	-	977	936	-	-	936	500
Vanceboro.....	1,225	167	725	-	-	500	-	1,392	1,440	-	-	1,440	500
Vinalhaven.....	1,700	947	1,200	-	-	500	-	2,647	1,684	327	-	2,011	500
Waldoboro.....	1,300	607	800	-	-	500	-	1,907	1,350	99	-	1,449	500
Warren.....	1,200	382	700	150	-	500	-	1,732	1,161	124	-	1,285	500
Washburn.....	1,250	284	750	-	280	500	-	1,814	1,330	-	-	1,830	500
Washington.....	524	-	167	-	46	357	-	570	535	9	-	544	357
Waterboro.....	450	618	450	-	18	412	-	1,493	514	-	-	514	343
Waterville.....	6,498	-	5,998	-	177	500	-	6,675	5,650	1,025	-	6,675	500
Wayne.....	500	95	215	-	-	333	-	643	493	37	-	530	329
Webster.....	1,100	-	600	-	98	500	-	1,198	1,080	89	-	1,169	500
Weld.....	850	122	400	-	-	450	-	972	870	-	-	870	500
Wells.....	2,280	94	1,500	-	12	780	\$550	2,936	2,195	308	\$472	2,975	500
Westbrook.....	7,500	-	7,068	1,500	890	500	432	10,390	8,286	845	432	9,563	500
West Forks.....	500	-	167	-	60	333	-	560	514	46	-	560	343
Windham.....	1,500	310	1,000	-	160	500	-	1,970	1,760	342	-	2,102	500
Winslow.....	2,500	392	2,000	-	-	500	-	2,892	2,111	502	-	2,613	500
Winter Harbor.....	1,000	7	500	-	90	500	-	1,097	1,067	-	-	1,067	500
Winterport.....	1,000	-	500	-	20	500	-	1,020	1,152	87	-	1,239	500
Winthrop.....	1,300	212	800	-	100	500	-	1,612	1,470	242	-	1,712	500
Woodstock.....	1,000	465	500	-	32	500	-	1,497	1,160	56	-	1,216	500
Yarmouth.....	2,400	36	1,900	-	381	500	-	2,817	2,160	370	-	2,530	500
York.....	2,000	441	1,500	889	15	500	-	3,345	2,650	693	-	3,343	500
Total.....	\$428,493	\$44,324	\$335,875	\$5,335	\$26,206	\$89,050	\$4,281	\$505,071	\$420,784	\$48,594	\$3,889	\$473,267	\$85,598

*Two schools.

**TABLE No. XII.
SECONDARY SCHOOL STATISTICS.**

Showing Amounts Expended by Towns Contracting with Academies and Attendance of Resident Pupils for the Year Ending July 1, 1913.

TOWNS.	NAME OF ACADEMY WITH WHICH CONTRACT IS MADE.	Amount appropriated by town.	Receipts.					Total amount expended for instruction from July 1, 1912, to July 1, 1913.	State aid payable for year ending July 1, 1913.	Whole Number of Resident Pupils.		Average attendance resident pupils.	Enrollment Resident Pupils.			
			Balance available from year ending July 1, 1912.	Amount provided by town.	Amount from other sources.	Amount payable from State Treasury during year.	Total amount of resources.			Boys.	Girls.		First year.	Second year.	Third year.	Fourth year.
1	2	3	4	5	6	7	8	9	10	11	12	13	14	15	16	17
Anson	Anson Academy	\$1,500	\$36	\$1,000	-	\$500	\$1,536	\$1,000	\$500	11	8	15	5	-	2	3
Athens	Somerset Academy	750	-	250	-	500	750	750	500	13	17	26	4	-	15	11
Blaine	Aroostook Central Institute	1,500	-	1,000	-	500	1,500	1,350	500	17	17	27	12	9	10	3
Bluehill	Bluehill-Geo. Stevens Acad.	900	-	500	-	400	900	900	500	16	32	44	19	15	9	5
Bridgewater	Bridgewater Class. Academy	1,250	-	750	\$1	500	1,251	1,540	500	20	18	25	21	-	9	8
Buckspport	East Maine Conference Sem.	1,600	-	1,100	-	500	1,600	1,554	500	21	32	48	21	14	12	6
Calais	Calais Academy	3,036	-	2,536	482	500	3,518	3,752	500	59	93	133	68	35	28	21
Cherryfield	Cherryfield Academy	1,483	-	983	-	500	1,483	1,483	500	35	32	63	29	20	7	11
China	Erskine Academy	850	100	350	-	500	950	850	500	6	8	12	4	4	6	-
Corinna	Corinna Academy	1,500	654	1,000	-	500	2,154	1,214	500	18	29	42	17	8	7	15

Corinth	East Corinth Academy	1,900	-	1,400	-	500	1,900	1,400	500	22	19	35	18	13	7	3
Dover	Foxcroft Academy	2,000	-	1,500	-	500	2,000	2,000	500	16	27	42	16	8	8	11
East Machias	Washington Academy	750	-	250	-	500	750	750	500	18	27	39	13	10	13	9
Foxcroft	Foxcroft Academy	2,000	-	1,500	-	500	2,000	2,000	500	19	24	40	12	13	12	6
Freedom	Freedom Academy	667	167	250	-	333	750	667	444	3	5	8	2	4	1	1
Hampden	Hampden Academy	1,750	-	1,250	-	500	1,750	1,750	500	23	39	50	27	13	17	5
Hartland	Hartland Academy	1,250	-	750	-	500	1,250	1,250	500	16	16	21	20	7	3	2
Kittery	R. W. Traip Academy	2,800	-	2,300	-	500	2,800	2,800	500	27	43	65	18	23	14	15
Limerick	Limerick Academy	833	-	500	2	333	835	835	500	6	13	17	9	2	5	3
Limington	Limington Academy	900	-	400	-	500	900	850	500	18	20	35	12	10	10	6
Lincoln	Mattanawcook Academy	1,350	-	850	-	500	1,350	1,350	500	21	31	46	19	13	10	10
Litchfield	Litchfield Academy	500	-	500	-	453	953	500	333	11	12	19	7	3	7	6
Mars Hill	Aroostook Central Institute	1,700	-	1,200	-	500	1,700	1,449	500	22	29	41	20	15	11	5
Monmouth	Monmouth Academy	1,000	-	500	-	500	1,000	1,000	500	14	21	32	9	9	10	7
Monson	Monson Academy	1,300	-	800	-	500	1,300	1,300	500	6	28	32	9	3	4	18
Parsonsfield	Parsonsfield Seminary	962	-	-	462	500	962	962	500	14	11	24	11	7	3	4
Patten	Patten Academy	1,500	-	1,000	-	500	1,500	1,500	500	38	35	65	25	22	17	9
Pittsfield	Maine Central Institute	2,300	-	1,800	-	500	2,300	2,231	500	51	34	80	22	23	33	7
Saco	Thornton Academy	2,600	-	2,100	-	500	2,600	2,600	500	56	68	120	39	26	27	32
South Berwick	Berwick Academy	2,500	-	2,000	-	500	2,500	2,666	500	24	53	66	33	16	20	8
Turner	Leavitt Institute	1,500	-	1,000	-	500	1,500	1,500	500	35	40	70	32	24	15	4
Vassalboro	Oak Grove Seminary	800	-	300	-	500	800	800	500	24	14	21	9	11	13	5
Wilton	Wilton Academy	2,200	-	1,700	-	500	2,200	2,200	500	28	31	51	30	13	9	7
Wiscasset	Wiscasset Academy	1,100	100	600	-	500	1,200	1,100	500	14	27	39	13	14	10	4
Total		\$50,531	\$1,057	\$33,919	\$947	\$16,519	\$52,442	\$49,853	\$16,777	742	953	1,493	625	416	384	270

APPENDIX.

TABLE No. XIII.
SECONDARY SCHOOL STATISTICS.

Showing General Statistics of Academies for the Year Ending July 1, 1913.

NAMES.	LOCATION.	Date of incorporation.	Date of establishment.	Whole Number of Different Pupils Enrolled.		Aggregate attendance.	Average daily attendance for year.	Average length of school year in days.	Number of weeks.	Average number pursuing secondary school studies.	Average number resident pupils pursuing secondary school studies.	Average number non-resident pupils pursuing secondary school studies.	Average attendance English course.	Average attendance college preparatory course.	Average attendance training course for teachers.
				Boys.	Girls.										
1	2	3	4	5	6	7	8	9	10	11	12	13	14	15	16
Anson Academy.....	Anson.....	1823	1823	19	15	4,505	26	171	36	34	24	10	26	8	
Aroostook Central Institute.....	Mars Hill.....	1906	1907	38	52	12,888	72	179	36	72	50	22	35	10	
Berwick Academy.....	South Berwick.....	1791	1791	32	64	14,762	84	175	37	84	70	14	49	33	
Bluehill-George Stevens Academy.....	Bluehill.....	-	1898	25	42	10,079	57	174	36	57	41	16	25	15	
Bridge Academy.....	Dresden.....	1891	-	17	17	5,017	29	173	36	29	17	12	20	18	
Bridgewater Classical Academy.....	Bridgewater.....	1906	1901	22	18	4,480	24	180	36	40	38	2	29	11	
Bridgton Academy.....	Bridgton.....	1808	1808	35	24	9,048	52	174	36	59	8	51	25	34	
Calais Academy.....	Calais.....	1850	1850	67	100	25,271	147	172	36	147	133	14	57	89	
Cherryfield Academy.....	Cherryfield.....	1829	-	45	40	12,603	75	168	36	81	65	15	35	43	
Coburn Classical Institute.....	Waterville.....	1842	1828	94	79	30,240	168	180	36	168	60	96	90	73	
Corinna Union Academy.....	Corinna.....	1852	1851	18	29	7,560	42	180	36	42	41	82	44	78	
East Corinth Academy.....	Corinth.....	1843	1843	25	22	7,241	40	177	36	40	35	5	32	8	
Eastern Maine Institute.....	Springfield.....	1901	1885	25	27	6,290	37	170	36	37	17	20	2	3	
East Maine Conference Seminary.....	Bucksport.....	1848	1851	68	92	24,050	130	185	37	120	48	82	44	26	
Erskine Academy.....	China.....	1891	1883	9	10	2,160	12	180	36	11	10	2	11		

Foxcroft Academy	Foxcroft	1823	1822	62	74	21,875	125	175	36	125	40	88	100	28	-
Freedom Academy	Freedom	1836	-	19	19	6,300	35	180	36	38	8	30	21	7	-
Fryeburg Academy	Fryeburg	1792	1792	57	49	16,275	93	175	36	98	43	48	19	45	-
Gould's Academy	Bethel	1836	1836	49	45	15,225	87	175	36	87	48	39	16	49	22
Greeley Institute	Cumberland	1913	1859	18	16	5,045	29	174	36	29	20	9	19	10	-
Hampden Academy	Hampden	1803	1803	29	58	13,065	76	172	36	76	60	16	15	19	16
Hartland Academy	Hartland	1823	1823	22	19	5,782	33	173	36	33	21	12	9	12	-
Hebron Academy	Hebron	1804	-	171	80	42,370	223	190	38	245	12	233	66	155	-
Higgins Classical Institute	Charleston	1891	1891	62	38	14,400	80	180	36	79	17	62	45	19	16
Leavitt Institute	Turner	1901	1897	51	50	16,457	93	176	37	76	56	20	36	40	-
Lee Normal Academy	Lee	1845	1845	42	41	10,431	61	171	36	51	27	24	24	10	17
Limerick Academy	Limerick	1808	1808	6	13	3,060	17	180	36	19	19	-	12	7	-
Limington Academy	Limington	1848	1850	17	24	6,678	37	180	38	39	36	3	27	11	-
Lincoln Academy	Newcastle	1801	1805	72	61	21,276	114	185	38	114	27	87	63	26	20
Litchfield Academy	Litchfield	1845	1839	17	18	4,848	31	154	36	31	21	10	22	13	-
Maine Central Institute	Pittsfield	1866	1866	134	141	42,300	235	180	36	235	83	152	93	113	22
Maine Wesleyan Seminary	Readfield	1821	1824	120	97	33,660	180	187	38	201	36	165	32	120	-
Mattanawcook Academy	Lincoln	1847	1847	23	43	10,675	61	175	36	61	48	13	26	19	16
Monmouth Academy	Monmouth	1809	1803	23	35	8,988	51	177	36	51	32	19	36	15	-
Monson Academy	Monson	1847	1847	9	33	6,291	35	179	36	39	34	5	18	15	-
North Yarmouth Academy	Yarmouth	1814	1814	24	25	6,608	37	175	37	43	8	35	21	22	-
Oak Grove Seminary	Vassalboro	1854	1850	55	58	14,316	85	168	36	82	30	52	40	32	-
Parsonsfeld Seminary	Parsonsfeld	1833	1832	32	20	7,630	44	171	36	48	25	23	37	1	9
Patten Academy	Patten	1847	1847	44	49	12,005	70	172	36	93	73	20	53	16	-
Pennell Institute	Gray	-	1876	30	40	10,360	58	179	36	44	38	6	20	25	-
Potter Academy	Sebago	-	1895	9	5	2,200	13	172	36	6	3	3	4	2	-
Ricker Classical Institute	Houlton	1847	1843	70	79	24,840	138	180	38	133	27	106	30	47	24
St. Joseph's Academy	Portland	1832	1831	-	97	17,460	97	180	36	69	20	49	20	49	26
Somerset Academy	Athens	1846	-	18	25	5,616	33	177	36	33	23	10	27	6	-
Thornton Academy	Saco	1811	1813	74	86	26,198	146	179	37	151	119	32	93	57	-
Traip Academy	Kittery	1900	1905	29	49	12,163	65	185	38	65	64	1	20	10	-
Washington Academy	East Machias					Retu rns in complet e									
Westbrook Seminary	Westbrook	1831	1831	60	47	16,650	90	185	38	90	30	60	70	27	-
Wilton Academy	Wilton	1866	1867	38	46	11,818	70	167	36	77	52	21	51	24	-
Wiscasset Academy	Wiscasset	1808	1808	21	30	7,462	44	168	36	51	41	10	29	18	-
Total				2,046	2,241	656,521	3,681	178	1,783	3,743	1,898	1,906	1,727	1,572	232

TABLE No. XIV.
SECONDARY SCHOOL STATISTICS.

Showing Statistics Regarding Teachers in Academies for Year Ending July 1, 1913.

NAMES.	Number of teaching positions held by		Number of different individuals employed as teachers during year.		Number of principals.	Wages male teachers per month.	Wages female teachers per week.	Average annual salaries male teachers.	Average annual salaries female teachers.	Average annual salaries of all teachers.
	Males.	Females.	Males.	Females.						
1	2	3	4	5	6	7	8	9	10	11
Anson Academy	1	1	1	1	-	\$111 11	\$12 50	\$1,000 00	\$450 00	\$725 00
Aroostook Central Institute	2	2	2	2	-	83 33	12 50	750 00	450 00	600 00
Berwick Academy	1	3	1	3	-	129 72	16 89	1,200 00	625 00	768 75
Bluehill-George Stevens Academy	1	†2	1	3	-	122 22	9 94	1,100 00	359 00	606 00
Bridge Academy	1	1	1	3	-	122 22	13 88	1,100 00	500 00	800 00
Bridgewater Classical Academy	1	1	1	1	-	111 11	13 88	1,000 00	500 00	750 00
Bridgeton Academy	2	3	3	3	-	102 77	13 88	925 00	500 00	670 00
Calais Academy	2	3	2	4	-	138 88	18 16	1,250 00	654 00	892 40
Cherryfield Academy	1	2	1	2	-	100 00	11 80	900 00	425 00	583 33
Coburn Classical Institute	3	5	3	5	-	144 44	20 00	1,200 00	720 00	937 52
Corinna Union Academy	1	2	1	2	-	133 33	13 19	1,200 00	475 00	716 66
East Corinth Academy	1	2	1	4	-	111 11	11 94	1,000 00	430 00	620 00
Eastern Maine Institute	2	1	2	2	-	75 00	12 50	675 00	450 00	600 00
East Maine Conference Seminary	4	5	4	5	1	67 56	9 27	625 00	343 20	468 44
Erskin Academy	1	1	1	1	-	66 66	10 00	600 00	360 00	460 00

Foxcroft Academy.....	3	5	3	5	-	88 88	10 55	800 00	380 00	537 50
Freedom Academy.....	1	2	2	2	-	94 44	12 00	850 00	432 00	571 33
Fryeburg Academy.....	3	6	3	6	-	99 07	13 36	891 66	481 25	618 05
Gould's Academy.....	2	†3	3	3	-	138 88	15 97	1,250 00	575 00	845 00
Greeley Institute.....	1	1	1	3	-	111 11	12 00	1,000 00	432 00	716 00
Hampden Academy.....	1	4	1	4	-	122 22	13 68	1,100 00	492 50	614 00
Hartland Academy.....	2	1	3	1	-	96 10	12 00	865 00	432 00	721 00
Hebron Academy.....	7	8	7	8	1	133 33	17 19	1,266 66	653 57	938 34
Higgins Classical Institute.....	4	3	4	3	-	90 74	16 66	816 66	600 00	723 80
Leavitt Institute.....	2	2	4	2	-	108 10	13 51	1,000 00	560 00	750 00
Lee Normal Academy.....	1	3	1	4	-	138 88	14 95	1,250 00	538 25	716 19
Limerick Academy.....	1	†1	1	1	-	88 88	5 00	800 00	180 00	490 00
Limington Academy.....	1	1	1	1	-	100 00	10 52	950 00	400 00	675 00
Lincoln Academy.....	1	5	1	6	-	136 84	13 98	1,300 00	531 50	659 58
Litchfield Academy.....	1	1	1	1	-	77 77	12 22	700 00	440 00	570 00
Maine Central Institute.....	4	11	6	11	1	125 00	16 23	1,125 00	584 37	728 53
Maine Wesleyan Seminary.....	7	8	7	8	1	131 05	14 02	1,245 00	533 00	865 26
Mattanawook Academy.....	1	2	1	2	-	111 11	15 97	1,000 00	575 00	716 66
Monmouth Academy.....	1	2	2	2	-	111 11	11 45	1,000 00	412 50	608 33
Monson Academy.....	1	1	1	1	-	122 22	15 00	1,100 00	540 00	826 00
North Yarmouth Academy.....	3	2	4	2	-	93 91	13 51	868 75	500 00	721 25
Oak Grove Seminary.....	5	5	6	5	1	66 92	10 93	602 33	393 75	498 04
Parsonsfeld Seminary.....	2	2	2	2	-	122 22	15 62	1,100 00	562 50	831 25
Patten Academy.....	1	2	3	2	-	111 11	14 58	1,000 00	525 00	683 33
Pennell Institute.....	1	†3	1	3	-	122 22	11 45	1,100 00	412 50	584 37
Potter Academy.....	1	1	1	1	-	88 88	10 00	800 00	360 00	580 00
Ricker Classical Institute.....	4	3	4	3	1	96 49	14 03	916 66	533 33	752 37
St. Joseph's Academy.....	-	16	-	16	1	-	-	-	-	-
Somerset Academy.....	1	1	2	1	-	88 88	12 00	800 00	432 00	616 00
Thornton Academy.....	4	†9	4	9	1	151 35	20 27	1,400 00	750 00	950 00
Traip Academy.....	1	†3	1	†3	-	126 31	13 15	1,200 00	500 00	675 00
Washington Academy.....		Returns incomplete.								
Westbrook Seminary.....	3	7	3	9	-	127 89	16 93	1,215 00	643 57	814 99
Wilton Academy.....	2	3	2	4	-	111 11	12 68	1,000 00	456 73	674 03
Wiscasset Academy.....	1	2	1	2	-	88 88	10 00	800 00	360 00	506 66
Total.....	98	163	111	178	8	\$109 93	\$12 97	\$1,008 49	\$475 75	\$675 78

†One teacher employed only part of the time.

TABLE No. XV.
SECONDARY SCHOOL STATISTICS.

**Showing Permanent Assets, Current Income and Expenditures of Academies for the Year
Ending July 1, 1913.**

NAMES.	ASSETS—PERMANENT.				INCOME—CURRENT.							
	Endowment.	Grounds and buildings.	Other property.	Total.	Invested funds.	Town ap-propriation.	State ap-propriation.	Tuition.	Fees.	Gifts.	Other sources.	Total.
1	2	3	4	5	6	7	8	9	10	11	12	13
Anson Academy	\$4,500	\$2,500	-	\$7,000	\$131	\$750	\$500	\$130	-	-	-	\$1,511
Aroostook Central Institute	-	30,000	-	30,000	-	3,198	750	130	\$19	-	\$335	4,432
Berwick Academy	-	75,000	\$56,381	131,381	2,823	2,664	-	498	-	-	-	5,985
Bluehill-George Stevens Academy	13,000	5,500	150	18,650	700	600	500	430	-	-	-	2,230
Bridge Academy	55,000	10,000	-	65,000	2,200	-	-	-	-	-	-	2,200
Bridgewater Classical Academy	-	8,000	1,000	9,000	-	-	500	986	-	-	742	2,228
Bridgton Academy	15,800	23,000	8,000	46,800	931	-	1,000	1,550	-	188	644	4,313
Calais Academy	4,000	10,000	900	14,900	154	3,008	750	482	-	-	-	4,394
Cherryfield Academy	3,000	10,000	75	13,075	100	1,483	750	213	-	-	741	3,287
Coburn Classical Institute	26,003	100,016	-	126,019	939	-	500	5,169	-	3,500	862	10,970
Corinna Union Academy	9,500	3,000	200	12,700	68	1,214	500	56	-	-	-	1,838
East Corinth Academy	5,000	4,500	-	9,500	175	1,400	500	-	-	-	-	2,075
Eastern Maine Institute	-	2,000	100	2,100	-	500	1,067	267	-	-	4	1,838
East Maine Conference Seminary	46,262	59,000	1,500	106,762	1,961	-	500	4,871	-	223	365	7,920
Erskine Academy	7,780	3,000	500	11,280	300	850	-	-	-	-	-	1,150

Foxcroft Academy	-	20,000	1,000	21,000	-	2,000	750	3,280	-	-	763	6,793
Freedom Academy	-	3,500	500	4,000	-	667	500	600	-	-	-	1,767
Fryeburg Academy	-	13,400	-	13,400	-	-	942	3,137	6	185	1,188	5,458
Gould's Academy	11,553	22,000	3,500	37,053	205	-	1,000	2,600	-	1,500	2,141	5,305
Greeley Institute	20,000	5,000	1,000	26,000	1,035	650	-	264	-	-	229	2,178
Hampden Academy	10,700	2,000	1,000	13,700	548	1,750	1,000	100	-	-	5	3,403
Hartland Academy	3,000	2,000	1,300	6,300	42	1,250	500	240	-	-	150	2,182
Hebron Academy	214,685	193,458	43,462	451,605	9,048	-	60	7,899	-	-	38,375	55,382
Higgins Classical Institute	20,500	75,000	1,000	96,500	677	-	750	2,099	188	200	2,141	6,055
Leavitt Institute	77,000	25,000	3,000	105,000	3,222	1,000	900	500	200	-	295	6,117
Lee Normal Academy	-	13,000	-	13,000	-	-	1,500	1,350	-	-	-	2,850
Limerick Academy	-	4,000	-	4,000	-	833	-	-	-	-	517	1,350
Limington Academy	-	3,500	900	4,400	-	967	500	-	9	-	-	1,476
Lincoln Academy	12,000	7,500	1,200	20,700	779	-	1,000	3,552	4	-	143	5,478
Litchfield Academy	-	3,800	1,413	5,213	-	500	500	180	-	115	147	1,442
Maine Central Institute	19,070	68,000	1,500	88,570	828	2,154	1,400	6,665	-	117	3,367	14,531
Maine Wesleyan Seminary	200,923	117,580	44,644	363,147	9,622	-	500	7,928	1,321	177	-	19,548
Mattanawcook Academy	2,200	2,000	400	4,600	132	1,800	1,000	126	-	-	312	3,370
Monmouth Academy	3,000	3,000	300	6,300	92	1,000	750	637	-	-	-	2,489
Monson Academy	3,925	3,000	500	7,425	157	1,300	500	45	-	60	-	2,062
North Yarmouth Academy	20,000	15,000	3,000	38,000	627	-	500	1,285	28	-	1,047	3,487
Oak Grove Seminary	-	45,000	-	45,000	-	800	917	2,255	-	-	1,200	5,172
Parsonsfeld Seminary	200,000	46,541	8,795	255,336	3,426	500	500	632	-	-	16	5,074
Patten Academy	7,200	400	-	8,600	364	1,000	500	243	-	-	770	2,877
Pennell Institute	32,269	15,000	500	47,769	2,174	750	-	119	-	-	-	3,043
Potter Academy	33,528	7,625	400	41,553	1,628	198	-	-	-	-	-	1,826
Ricker Classical Institute	22,673	70,000	-	92,673	723	-	1,120	3,670	571	3	1,920	8,007
St. Joseph's Academy	-	75,000	-	75,000	-	-	750	5,520	40	75	-	6,385
Somerset Academy	7,100	15,000	150	22,250	241	250	500	195	-	-	6	1,192
Thornton Academy	120,000	100,000	-	220,000	11,967	2,465	500	-	-	-	-	14,932
Traip Academy	21,830	45,114	7,696	74,640	2,852	2,800	750	5	-	-	10	6,417
Washington Academy	Returns	incomplete										
Westbrook Seminary	44,100	87,300	5,133	136,533	1,905	-	500	14,446	-	2,500	1,143	20,494
Wilton Academy	-	22,442	1,772	24,214	-	2,200	750	610	47	-	444	4,051
Wiscasset Academy	-	-	500	500	-	1,100	500	198	-	-	59	1,857
Total	\$1,297,101	\$1,467,276	\$203,771	\$2,968,148	\$62,776	\$43,601	\$29,656	\$85,162	\$2,433	\$8,843	\$57,940	\$290,411

Table No. XV—Concluded.

NAMES.	EXPENDITURES—CURRENT.						Balance on hand July 1, 1913.	Deficiency.	Amount of State aid payable for year ending July 1, 1913.
	Teachers' salaries.	Janitors' services.	Books, ap- pliances, etc.	Repairs.	Other purposes.	Total.			
1	14	15	16	17	18	19	20	21	22
Anson Academy.....	\$1,450	\$45	\$11	\$46	\$104	\$1,656	-	\$145	-
Aroostook Central Institute.....	2,395	192	23	266	1,493	4,369	\$63	-	\$500
Berwick Academy.....	3,050	600	-	-	1,968	5,558	427	-	500
Bluehill-George Stevens Academy.....	1,820	160	40	-	250	2,270	-	40	-
Bridge Academy.....	1,500	100	100	150	250	2,100	100	-	-
Bridgewater Classical Academy.....	1,500	-	5	-	-	1,505	723	-	500
Bridgton Academy.....	2,850	342	-	529	697	4,418	-	105	500
Calais Academy.....	3,752	180	200	104	-	4,236	158	-	750
Cherryfield Academy.....	1,674	124	210	402	802	3,212	75	-	750
Coburn Classical Institute.....	7,394	400	196	421	5,216	13,627	-	2,657	750
Corinna Union Academy.....	2,175	60	60	5	-	2,300	-	462	500
East Corinth Academy.....	1,860	54	-	49	85	2,048	27	-	500
Eastern Maine Institute.....	1,503	30	23	67	231	1,854	-	16	-
East Maine Conference Seminary.....	7,783	-	-	-	-	7,920	-	-	-
Erskine Academy.....	900	50	21	11	120	1,112	38	-	-
Foxcroft Academy.....	4,614	229	149	98	952	6,042	751	-	750
Freedom Academy.....	1,714	60	-	-	132	1,906	-	139	500
Fryeburg Academy.....	4,600	298	108	33	1,884	6,923	-	1,465	750
Gould's Academy.....	3,950	225	85	45	618	4,923	382	-	1,000
Greeley Institute.....	1,432	108	352	81	129	2,102	76	-	-

Hampden Academy.....	3,070	54	116	50	136	3,426	-	23	1,000
Hartland Academy.....	2,163	72	-	150	150	2,555	-	353	-
Hebron Academy.....	13,024	1,089	1,640	1,401	39,128	56,182	-	800	-
Higgins Classical Institute.....	3,610	35	517	424	2,258	6,844	-	789	1,000
Leavitt Institute.....	3,131	500	511	588	1,345	6,075	42	-	-
Lee Normal Academy.....	2,400	36	23	110	281	2,850	-	-	-
Limerick Academy.....	980	75	-	156	361	1,572	-	222	-
Limington Academy.....	1,350	-	-	98	193	1,641	-	165	500
Lincoln Academy.....	4,123	250	79	711	738	5,901	-	423	1,000
Litchfield Academy.....	1,140	22	126	-	15	1,303	139	-	500
Maine Central Institute.....	8,134	726	679	1,025	4,553	15,117	-	586	1,000
Maine Wesleyan Seminary.....	11,589	430	338	43	6,191	18,591	957	-	-
Mattanawcook Academy.....	2,477	124	14	197	140	2,952	-	-	1,200
Monmouth Academy.....	1,925	51	160	63	176	2,375	-	104	500
Monson Academy.....	1,640	76	100	17	8	1,841	221	-	500
North Yarmouth Academy.....	1,868	172	25	688	597	3,350	137	-	500
Oak Grove Seminary.....	4,587	560	145	605	-	5,997	-	725	750
Parsonsfeld Seminary.....	3,325	90	144	-	471	4,030	1,044	-	-
Patten Academy.....	2,134	190	90	-	384	2,798	79	-	750
Pennell Institute.....	1,950	230	229	43	485	2,937	106	-	-
Potter Academy.....	1,160	77	131	350	169	1,587	-	61	-
Ricker Classical Institute.....	4,330	651	475	546	1,924	7,926	81	-	1,000
St. Joseph's Academy.....	2,400	600	650	800	1,800	6,250	135	-	1,000
Somerset Academy.....	1,232	36	31	10	100	1,409	-	217	500
Thornton Academy.....	8,678	700	930	552	2,828	13,688	1,244	-	-
Traip Academy.....	2,706	546	91	84	3,013	[6,440	-	23	-
Washington Academy.....	Returns	incomplete.							
Westbrook Seminary.....	6,284	585	215	1,803	12,648	21,535	-	1,041	-
Wilton Academy.....	3,370	203	25	20	380	3,998	53	-	750
Wisasset Academy.....	1,520	-	112	23	-	1,655	202	-	500
Total.....	\$164,216	\$11,437	\$9,179	\$12,764	\$95,490	\$293,086	\$7,782	\$10,457	\$21,000

APPENDIX.

TABLE No. XVI.
SECONDARY SCHOOL STATISTICS.
Showing Payments Made by Towns not Maintaining
Standard Secondary School Courses for the Tuition of
Pupils for the Year Ending July 1, 1913.*

TOWNS.	Whole amount expended.	Amount payable from State Treasury.	NUMBER OF PUPILS IN				Whole number of pupils.
			First year.	Second year.	Third year.	Fourth year.	
1	2	3	4	5	6	7	8
Albany.....	\$136 00	\$90 66	4	-	1	-	5
Alna.....	240 00	160 00	-	5	1	2	8
Amherst.....	60 00	40 00	-	1	-	1	2
Andover.....	300 00	-	-	-	6	4	10
Argyle.....	16 00	10 66	1	-	-	-	1
Atkinson.....	300 00	200 00	2	3	7	-	12
Baileyville.....	60 00	-	-	-	2	-	2
Baldwin.....	350 73	233 82	8	2	3	2	15
Barnard Pl.....	36 00	24 00	2	-	-	-	2
Beddington.....	26 20	17 46	1	-	-	-	1
Benton.....	484 00	322 66	17	11	2	3	33
Bigelow Pl.....	20 00	13 33	-	1	-	-	1
Bowdoin.....	715 96	477 30	13	13	6	9	41
Bradley.....	130 00	86 66	3	1	1	-	5
Brookton.....	115 00	76 66	2	3	1	-	6
Burlington.....	57 00	38 00	2	-	1	-	3
Burnham.....	300 00	200 00	3	6	-	2	11
Byron.....	120 00	80 00	2	-	1	1	4
Cambridge.....	191 25	127 50	4	-	3	-	7
Canaan.....	18 00	12 00	-	-	-	1	1
Canton.....	60 00	-	1	-	2	-	2
Caratunk Pl.....	30 00	20 00	-	-	-	-	1
Carmel.....	247 50	165 00	4	3	-	3	10
Carthage.....	105 00	70 00	2	1	1	1	5
Cary Pl.....	85 25	56 83	2	1	-	-	3
Casco.....	60 00	40 00	-	-	1	1	2
Castle Hill.....	114 00	76 00	-	3	-	1	4
Charleston.....	695 00	462 33	5	8	8	4	25
Chesterville.....	408 00	272 00	3	6	3	4	16
Columbia.....	67 50	45 00	2	1	2	-	5
Concord.....	30 00	20 00	-	1	-	-	1
Coplin Pl.....	27 00	13 00	1	-	-	-	1
Cornville.....	397 50	265 00	10	2	3	2	17
Crystal.....	160 31	106 86	3	2	3	1	9
Cumberland.....	30 00	20 00	1	-	-	-	1
Cushing.....	72 00	48 00	2	1	-	-	3
Damariscotta.....	790 40	500 00	13	7	6	1	27
Dayton.....	54 20	36 13	-	1	2	-	4
Dead River Pl.....	52 00	34 66	1	1	-	-	2

*This list includes towns making the return on this account before September 1, 1913.

Tuition of Pupils in Secondary Schools—Continued.

TOWNS.	Whole amount expended.	Amount payable from State Treasury.	NUMBER OF PUPILS IN				Whole number of pupils.
			First year.	Second year.	Third year.	Fourth year.	
1	2	3	4	5	6	7	8
Denmark.....	\$28 00	\$18 66	-	-	-	1	1
Dixmont.....	20 00	13 33	-	-	2	1	2
Durham.....	355 39	236 92	8	4	1	3	16
Eddington.....	204 00	136 00	5	1	2	-	8
Edgecomb.....	210 00	140 00	1	3	1	4	9
Embden.....	238 50	159 00	11	-	-	-	11
Enfield.....	90 00	80	-	-	-	3	3
Falmouth.....	1,100 50	500 00	9	7	7	16	39
Fayette.....	330 50	220 33	7	1	2	3	13
Forest City.....	44 00	29 32	-	1	-	1	2
Fryeburg.....	1,280 00	500 00	9	13	12	11	45
Gilead.....	60 00	40 00	2	-	-	-	2
Gouldsboro.....	450 00	390 00	10	4	-	3	17
Greenbush.....	66 00	44 00	-	2	1	-	3
Greene.....	282 20	188 13	2	4	3	3	12
Greenwood.....	228 00	152 00	1	2	1	4	8
Hanover.....	144 00	96 00	2	3	1	1	7
Harmony.....	180 00	-	1	-	2	4	7
Harrington.....	135 90	90 60	4	3	-	2	9
Harrison.....	746 00	497 33	5	6	9	8	28
Hartford.....	312 50	208 33	10	2	-	-	12
Hebron.....	440 00	293 33	8	1	1	5	15
Highland Pl.....	32 50	21 66	2	-	-	-	2
Hiram.....	393 75	262 50	6	2	6	5	19
Hodgdon.....	396 50	264 33	7	3	2	3	15
Holden.....	390 00	260 00	3	7	1	3	14
Hope.....	110 00	73 33	2	-	1	1	4
Hudson.....	30 00	20 00	1	-	-	-	1
Hurricane Isle.....	30 00	20 00	-	-	1	-	1
Isle au Haut.....	105 00	70 00	1	1	-	2	4
Jackman.....	223 88	149 25	3	1	1	4	9
Jefferson.....	230 00	153 33	3	1	3	1	8
Kenduskeag.....	60 00	40 00	-	-	2	-	2
Knox.....	174 00	116 00	2	5	-	-	7
Lagrange.....	105 00	70 00	2	2	-	-	4
Lake View Pl.....	111 00	74 00	1	2	1	-	4
Lakeville Pl.....	27 00	18 00	4	-	-	-	4
Lebanon.....	130 00	86 66	3	-	1	1	5
Lee.....	752 50	500 00	15	13	6	6	40
Leeds.....	597 00	398 00	15	5	9	3	32
Levant.....	145 00	96 66	4	-	1	1	6
Lexington Pl.....	72 00	48 00	-	1	1	1	3
Liberty.....	30 00	20 00	-	-	1	-	1
Littleton.....	275 50	183 66	3	4	1	2	10
Lyman.....	401 00	267 33	5	3	3	8	19
Machiasport.....	368 00	245 33	9	4	4	1	18
Macwahoc Pl.....	102 00	68 00	1	2	1	-	4
Madrid.....	54 00	36 00	-	2	-	-	2
Manchester.....	567 00	378 00	10	5	3	2	20
Mapleton.....	495 00	330 00	10	6	3	-	19

Tuition of Pupils in Secondary Schools—Continued.

TOWNS.	Whole amount expended.	Amount payable from State Treasury.	NUMBER OF PUPILS IN				Whole number of pupils.
			First year.	Second year.	Third year.	Fourth year.	
1	2	3	4	5	6	7	8
Maxfield.....	\$30 00	\$20 00	1	-	-	-	1
Meddybemps.....	30 00	20 00	-	1	1	-	1
Medford.....	111 00	74 00	1	1	2	-	4
Mercer.....	156 00	104 00	2	5	1	-	8
Milford.....	420 00	280 00	4	6	1	3	14
Minot.....	290 00	193 33	-	3	7	-	10
Monticello.....	337 50	225 00	10	1	2	1	14
Montville.....	230 00	153 33	-	5	1	-	10
Moose River Pl.....	30 00	20 00	4	-	-	1	1
Moro Pl.....	60 00	40 00	2	1	-	-	3
Moscow.....	327 50	218 33	6	2	1	2	11
Mt. Chase.....	40 00	26 66	1	-	-	1	2
Naples.....	67 34	44 89	2	2	-	-	4
Newburg.....	10 00	6 66	-	-	-	1	1
Newcastle.....	840 80	500 00	6	14	4	5	29
New Limerick.....	250 00	166 66	2	4	2	1	9
New Portland.....	282 50	-	5	3	1	2	11
New Sweden.....	150 00	100 00	-	3	-	2	5
Northfield.....	48 00	32 00	2	-	-	-	2
Orland.....	370 00	246 66	16	1	-	1	18
Orrington.....	768 16	500 00	11	8	4	5	28
Otisfield.....	441 00	294 00	4	5	4	5	18
Passadumkeag.....	238 50	159 00	3	6	-	-	9
Pembroke.....	30 00	-	-	-	-	1	1
Penobscot.....	240 00	160 00	6	2	-	-	8
Perham.....	110 00	73 33	1	2	1	-	4
Peru.....	270 00	180 00	6	-	5	2	13
Plymouth.....	50 00	33 33	-	-	2	-	2
Poland.....	410 00	273 33	4	5	3	3	15
Portage.....	20 00	13 33	-	1	-	-	1
Pownal.....	531 00	354 00	3	8	4	3	18
Randolph.....	708 73	419 15	11	4	5	4	24
Raymond.....	144 00	96 00	2	2	2	-	6
Readfield.....	1,119 00	500 00	21	2	12	7	42
Robbinston.....	288 00	192 00	6	3	2	1	12
Roxbury.....	90 00	60 00	-	2	1	-	3
St. Albans.....	728 00	485 33	9	13	3	4	29
Sebec.....	780 00	500 00	16	3	5	5	29
Sedgwick.....	291 00	194 00	4	4	3	1	12
Sidney.....	412 00	274 66	5	2	3	7	17
Smyrna.....	44 89	29 92	-	-	1	-	2
Sorrento.....	60 00	40 00	1	1	-	-	2
South Thomaston.....	84 00	56 00	-	-	1	2	3
Steuben.....	137 20	84 80	-	-	3	-	5
Stockholm.....	120 00	80 00	4	-	-	-	4
Stockton Springs.....	70 00	46 00	-	1	-	-	3
Sumner.....	355 00	236 00	3	4	2	5	14
Surry.....	120 00	80 00	-	-	2	2	4

Tuition of Pupils in Secondary Schools—Concluded.

TOWNS.	Whole amount expended.	Amount payable from State Treasury.	NUMBER OF PUPILS IN				Whole number of pupils.	
			First year.	Second year.	Third year.	Fourth year.		
1	2	3	4	5	6	7	8	
Swan's Island.....	\$153 00	\$102 00	4	1	-	-	1	6
Sweden.....	165 00	110 00	4	1	1	-	-	6
Temple.....	90 00	60 00	1	-	1	-	1	3
The Forks Pl.....	70 00	46 66	3	-	-	-	1	4
Thorndike.....	216 00	144 00	-	4	4	-	-	8
Topsfield.....	34 00	22 66	1	1	1	-	-	3
Troy.....	232 50	155 00	-	1	5	-	2	8
Veazie.....	330 00	220 00	2	6	1	-	2	11
Verona.....	140 00	93 33	2	1	2	-	-	5
Wade Pl.....	30 00	20 00	-	-	-	-	1	1
Waldo.....	270 00	180 00	7	2	1	-	-	10
Waltham.....	30 00	20 00	1	-	-	-	-	1
Waterford.....	298 00	198 66	8	1	1	-	1	11
Weld.....	70 00	-	-	-	1	-	2	3
Weston.....	228 00	152 00	2	3	3	-	2	10
Whiting.....	66 00	44 00	3	-	-	-	-	3
Willimantic.....	55 00	36 66	-	2	1	-	-	3
Windsor.....	193 60	129 06	2	4	2	-	-	8
Winn.....	319 50	213 00	5	4	4	-	3	16
Woodland.....	260 00	173 33	3	2	1	-	3	9
Total.....	\$36,524 64	\$22,609 02	553	372	283	261	1,469	

TABLE No. XVII.
SECONDARY SCHOOL STATISTICS.
Showing Approved Secondary Schools for the Year
Ending July 1, 1913.
HIGH SCHOOL.

SCHOOL.	Class.	ADDRESS.	SCHOOL.	Class.	ADDRESS.
Abbott	A	Abbot.	Fairfield	A	Fairfield
Albion	A	Albion.	Farmington	A	Farmington.
Alfred	A	Alfred.	Flagstaff	C	Flagstaff.
Andover	B	Andover.	Fort Fairfield	A	Fort Fairfield.
Ashland	A	Ashland.	Frankfort	A	Frankfort.
Auburn	A	Auburn.	Franklin	A	Franklin.
Augusta	A	Augusta.	Freeport	A	Freeport.
Baileyville	C	Woodland.	Gardiner	A	Gardiner.
Bangor	A	Bangor.	Garland	C	Garland.
Bath	A	Bath.	Gorham	A	Gorham.
Belfast	A	Belfast.	Grand Lake Str'm	C	Grand Lake Str'm.
Belgrade	A	Belgrade.	Greenville	A	Greenville.
Berwick	A	Berwick.	Guilford	A	Guilford.
Biddeford	A	Biddeford.	Hallowell	A	Hallowell.
Bingham	A	Bingham.	Harmony	B	Harmony.
Boothbay	C	Boothbay.	Hollis	A	Hollis Center.
Boothbay	B	East Boothbay.	Houlton	A	Houlton.
Boothbay Harbor	A	Boothbay Harbor	Island Falls	A	Island Falls.
Bowdoinham	A	Bowdoinham.	Islesboro	A	Islesboro.
Bradford	A	Bradford.	Jay	A	Jay.
Brewer	A	Brewer.	Jonesboro	B	Jonesboro.
Bridgton	A	Bridgton.	Jonesport	A	Jonesport.
Bristol	A	Bristol.	Kennebunk	A	Kennebunk.
Brooklin	A	Brooklin.	Kennebunkport	A	Kennebunkport.
Brooks	B	Brooks.	Kingfield	A	Kingfield.
Brownfield	B	Brownfield.	Kingman	A	Kingman.
Brownville	A	Brownville.	Lewiston	A	Lewiston.
Brownville	C	Brownville Jct.	Liberty	C	Liberty.
Brunswick	A	Brunswick.	Limestone	A	Limestone.
Buckfield	A	Buckfield.	Lisbon	A	Lisbon Falls.
Buxton	A	Buxton Center.	Lisbon	B	Lisbon.
Calais—Red Beach	B	Calais.	Lubec	A	Lubec.
Camden	A	Camden	Machias	A	Machias.
Canaan	C	Canaan.	Madison	A	Madison.
Canton	B	Canton.	Mattawamkeag	C	Mattawamkeag.
Cape Elizabeth	A	Cape Elizabeth.	Mechanic Falls	A	Mechanic Falls.
Caribou	A	Caribou.	Mexico*	A	Mexico.
Carthage	C	Carthage.	Milbridge	A	Milbridge.
Casco	B	Casco.	Millinocket	A	Millinocket.
Castine	A	Castine.	Milo	A	Milo.
Clinton	A	Clinton.	Monroe	B	Monroe.
Columbia Falls	A	Columbia Falls.	Moose River	B	Moose River.
Cornish	A	Cornish.	Mt. Desert	A	Northeast Harbor.
Cumberland	C	Chebeague Island.	Mt. Desert	C	Mt. Desert.
Danforth	A	Danforth.	Mt. Vernon	A	Mt. Vernon.
Deer Isle	A	Deer Isle.	Newburg	C	Newburg.
Denmark	C	Denmark.	New Gloucester	A	New Gloucester.
Dennysville*	A	Dennysville.	Newport	C	Newport.
Dexter	A	Dexter	New Portland	A	New Portland.
Dixfield	A	Dixfield.	New Portland	C	N. New Portland.
East Livermore	A	Livermore Falls.	New Sharon	A	New Sharon.
East Millinocket	B	East Millinocket.	Norridgewock	A	Norridgewock.
Easton	A	Easton.	North Berwick	A	North Berwick.
Eastport	A	Eastport.	North Haven	B	North Haven.
Eden	A	Bar Harbor.	Norway	A	Norway.
Eliot	A	Eliot.	Oakland	A	Oakland.
Ellsworth	A	Ellsworth.	Old Orchard	A	Old Orchard.
Enfield	B	Enfield.	Old Town	A	Old Town.
Eustis	C	Stratton.	Orono	A	Orono.
Exeter	A	Exeter.	Oxford	A	Oxford.

*Classification undetermined.

TABLE No. XVII—Concluded.

SCHOOL.	Class.	ADDRESS.	SCHOOL.	Class.	ADDRESS.
Paris	A	South Paris.	Stockton Springs.	C	Stockton Springs.
Paris	B	West Paris.	Stonington	A	Stonington.
Pembroke	C	Pembroke.	Strong	A	Strong.
Phillips	A	Phillips.	Sullivan	A	West Sullivan.
Plymouth	C	Plymouth.	Surry	B	Surry.
Porter	A	Kezar Falls.	Thomaston	A	Thomaston.
Portland	A	Portland.	Topsham	A	Topsham.
Portland (Deering)	A	Portland.	Troy	C	Troy.
Presque Isle	A	Presque Isle	Unity	A	Unity.
Princeton	A	Princeton.	Union	C	Union.
Rangeley	A	Rangeley.	Vanceboro	A	Vanceboro.
Reed Plantation	B	Wytopitlock.	Vinalhaven	A	Vinalhaven.
Richmond	A	Richmond.	Waldoboro	A	Waldoboro.
Rockland	A	Rockland.	Warren	A	Warren.
Rockport	A	Rockport.	Washburn	A	Washburn.
Rumford	A	Rumford.	Washington	C	Washington.
St. Agatha	C	St. Agatha.	Waterboro	C	Waterboro.
St. George	A	Tenant's Harbor.	Waterville	A	Waterville.
Sanford	A	Sanford.	Wayne	C	Wayne.
Sangerville	A	Sangerville.	Webster	A	Sabbatus.
Scarboro	A	Scarboro.	Weld	B	Weld.
Searsport	A	Searsport.	Wells	A	Wells.
Shapleigh	C	Shapleigh.	Westbrook	A	Westbrook.
Sherman	A	Sherman.	West Forks	B	West Forks.
Skowhegan	A	Skowhegan.	Windham	A	South Windham.
Solon	A	Solon.	Winslow	A	Winslow.
Southport	B	West Southport.	Winter Harbor	A	Winter Harbor.
South Portland	A	South Portland.	Wintertport	A	Wintertport.
South Thomaston	C	South Thomaston.	Winthrop	A	Winthrop.
Southwest Harbor	A	Southwest Harb'r.	Woodstock	A	Bryant Pond.
Standish	C	Standish.	Yarmouth	A	Yarmouth.
Stetson	A	Stetson.	York	A	York Village.
Steuben	C	Steuben.			

ACADEMIES.

Anson Academy	A	North Anson.	Higgins Classical Institute	A	Charleston.
Aroostook Central Institute	A	Mars Hill.	Leavitt Institute	A	Turner Center.
Berwick Academy	A	South Berwick.	Lee Normal Acad.	A	Lee.
Bluehill-G e o r g e Stevens Acad.	A	Bluehill.	Limerick Acad.	A	Limerick.
Bridge Academy	A	Dresden Mills.	Limington Acad.	A	Limington.
Bridgewater Classical Institute	A	Bridgewater.	Lincoln Academy	A	Newcastle.
Bridgton Academy	A	North Bridgton.	Litchfield Acad.	A	Litchfield.
Calais Academy	A	Calais.	Maine Central Inst.	A	Pittsfield.
Cherryfield Acad.	A	Cherryfield.	Maine Wesleyan Seminary	A	Kents Hill.
Coburn Classical Institute	A	Waterville.	Mattana w o o k Academy	A	Lincoln.
C o r i n n a Union Academy	A	Corinna.	Monmouth Acad.	A	Monmouth.
East Corinth Acad.	A	East Corinth.	Monson Academy	A	Monson.
Eastern Maine Institute	A	Springfield	N. Yarmouth Acad.	A	Yarmouth.
East Maine Conference Seminary	A	Bucksport.	Oak Grove Sem	A	Vassalboro.
Erskine Academy	A	South China.	Parsonsfield Sem.	A	Parsonsfield.
Foxcroft Academy	A	Foxcroft.	Patten Academy	A	Patten.
Freedom Academy	A	Freedom.	Pennell Institute	A	Gray.
Fryeburg Acad.	A	Fryeburg.	Ricker Classical Institute	A	Houlton.
Good Will High School	A	Hinckley.	St. Joseph's Acad.	A	Portland.
Gould's Academy	A	Bethel.	Somerset Acad.	A	Athens.
Greeley Institute	A	Cumberland Ctr.	Thornton Acad.	A	Saco.
Hampden Acad.	A	Hampden.	Traip Academy	A	Kittery.
Hartland Acad.	A	Hartland.	Washington Acad.	A	East Machias.
Hebron Academy	A	Hebron.	Westbrook Sem	A	Portland.
			Wilton Academy	A	Wilton.
			Wiscasset Acad.	A	Wiscasset.

TABLE No. XVIII.
SECONDARY SCHOOLS—Comparative Statement.
Showing Comparison of Certain Items of Secondary School
Statistics of the Years 1912 and 1913.

HIGH SCHOOLS.

ITEMS.	1913.	1912.
Number of free high schools receiving State aid	185	182
Number of towns maintaining free high schools	178	177
Number of different pupils registered	12,899	12,223
Average attendance	11,211	10,655
Number of weeks schools were maintained	6,385	6,305
Number of resident pupils	11,620	11,144
Number of non-resident pupils	1,279	1,079
Number of different persons employed as teachers, males	250	256
Number of different persons employed as teachers, females	420	401
Average wages of male teachers per month	\$104 68	\$101 19
Average wages of female teachers per week	\$14 98	\$14 59
Amount available for high school purposes	\$505,071	\$478,658
Amount expended for instruction	\$420,784	\$388,126

CONTRACT TOWNS.

Number of towns contracting with academies	34	35
Number of different pupils registered	1,695	1,640
Average attendance	1,493	1,446
Amount available for secondary school purposes	\$52,442	\$51,389
Amount expended for instruction	\$49,853	\$47,771

ACADEMIES.

Number reporting	50	49
Number of different pupils registered	4,287	4,244
Average attendance	3,681	3,630
Average number pursuing secondary school studies	3,743	3,658
Number of weeks school were maintained	1,783	1,787
Number of different persons employed as teachers, males	111	102
Number of different persons employed as teachers, females	178	170
Average wages of male teachers per month	\$109 93	\$110 20
Average wages of female teachers per week	\$12 97	\$12 85
Amount of permanent assets	\$2,968,148	\$2,840,201
Amount of current income	\$290,411	\$294,478
Amount expended for instruction	\$164,216	\$155,646
Amount expended for all purposes	\$293,086	\$252,691

PAYMENTS FOR TUITION MADE BY TOWNS NOT MAINTAINING STANDARD SECONDARY SCHOOL COURSES.

Number of towns reporting	157	174
Number of pupils for whom tuition was paid	1,409	1,552
Amount expended for tuition	\$36,525	\$34,647

CLASSIFICATION OF SCHOOLS

Number of high schools and academies approved in Class A	182	177
Number of high schools approved in Class B	21	22
Number of high schools approved in Class C	30	33
Number of high schools classification undetermined	2	—

TABLE No. XIX.
Showing Cities and Towns Employing Supervisors
of Drawing.

TOWNS.	Number of teaching positions.		Grades in common schools in which drawing is taught.	Classes in high schools in which drawing is taught.	Cost of special instruction in drawing for year ending April 1, 1913.
	Male.	Female.			
Auburn	-	1	1-9	1-4	\$550
Augusta	-	1	1-9	1-4	735
Bangor	1	1	1-9	1-2	1,750
Belfast	-	1	1-9	1	395
Biddeford	1	-	1-9	-	1,128
Brewer	-	1	1-9	1-4	600
Bridgton*	1	-	1-9	-	205
Brownville*	-	1	1-9	-	125
Calais*	-	1	1-9	-	243
Camden†	-	1	1-9	1-4	242
Dexter*	-	1	1-9	1-4	275
Dover*†	-	1	1-9	-	125
Eden	-	1	1-8	1-2	600
Foxcroft*†	-	1	1-9	-	125
Gardiner*	-	1	1-9	-	275
Gorham	-	1	5-9	-	100
Greenville	-	1	1-9	1-4	136
Houlton	-	1	1-8	1-4	600
Kennebunk*	-	1	1-9	1-4	137
Lewiston	-	1	2-8	1-4	496
Madison	-	1	1-9	1	240
Milford	-	1	1-9	-	105
Milo*	-	1	1-9	-	125
Monson*	1	-	1-9	-	151
Mt. Desert*	-	1	1-9	-	340
North Berwick*	-	1	1-9	1	126
Old Town	-	1	1-9	-	558
Orono	-	1	1-8	-	216
Portland	1	1	1-8	-	2,150
Rockland†	-	1	6-9	1-4	254
Rockport†	-	1	1-9	1-2	80
Rumford	-	1	1-9	-	300
Saco*	1	-	1-9	-	1,000
Sanford	-	1	1-9	1	360
Sangerville	-	1	1-9	1-4	100
Skowhegan	-	1	1-9	1	400
South Portland	-	1	1-9	1-4	525
Thomaston	-	1	1-9	1-4	360
Waterville	-	1	1-9	-	648
Westbrook	-	1	1-9	-	575
Winslow	-	1	1-9	-	210
Total	5	38	-	-	\$17,665

*Employed part time only.

†Time divided with other towns.

TABLE No. XX.
Showing Cities and Towns Employing Supervisors of
Music.

TOWNS.	Number of teaching positions held by persons devoting more than half their time to instruction in music.		Grades in common schools in which music is taught.	Classes in high schools in which music is taught.	Cost of instruction in music for year ending April 1, 1913.
	Males.	Females.			
Anson*.....	1	-	1-9	-	\$63
Auburn.....	1	-	1-9	-	1,150
Augusta.....	-	1	1-9	1-4	800
Bangor.....	-	1	1-9	1-4	650
Bath.....	-	1	1-9	1-4	600
Belfast.....	-	1	1-9	1-4	415
Biddeford.....	-	1	1-9	1-4	600
Brewer.....	-	1	1-9	1-4	450
Bridgton.....	-	1	1-9	1-4	479
Brownville*.....	-	1	1-9	-	125
Bucksport*.....	-	1	1-9	-	150
Calais*.....	-	1	1-9	-	242
Camden†.....	-	1	1-9	1-4	279
Canton*.....	-	1	1-9	-	29
Cape Elizabeth.....	-	1	1-9	-	200
Caribou.....	-	1	1-9	1-4	392
Cornish*.....	-	1	1-9	1-4	100
Dexter*.....	-	1	1-9	1-4	275
Dover*†.....	-	1	1-9	-	125
East Livermore.....	1	-	1-9	1-4	650
Eden.....	-	1	1-8	1-4	700
Eliot.....	1	-	1-8	1-4	324
Fairfield.....	-	1	1-9	1-4	494
Farmington.....	-	1	1-9	1-4	130
Foxcroft*†.....	-	1	1-9	-	125
Freeport.....	-	1	1-9	1-4	250
Gardiner*.....	-	1	1-9	-	275
Greenville*.....	-	1	1-9	1-4	136
Guilford.....	-	1	1-9	-	200
Hallowell.....	-	1	1-9	1-4	200
Hampden.....	-	1	1-9	-	190
Houlton.....	-	1	1-8	1-4	450
Island Falls.....	-	1	1-9	1-2	408
Islesboro*.....	-	1	1-9	1-4	150
Kennebunk.....	-	1	1-9	1-4	493
Kennebunkport.....	-	1	1-9	-	504
Kingfield*.....	-	1	1-9	-	50
Kittery.....	-	1	1-9	-	324
Lewiston.....	1	-	1-9	1-4	1,000
Limington*.....	-	1	1-9	-	7
Lisbon.....	-	1	1-9	1-4	414
Madison.....	1	-	1-9	1-4	275
Mexico.....	-	1	1-9	-	99
Millford*.....	-	1	2-9	-	68
Millinocket.....	-	1	1-9	1-4	416
Milo*.....	-	1	1-9	-	125
Minot.....	-	1	1-9	-	181
Monson*.....	1	-	1-9	-	151
Mt. Desert.....	-	1	1-9	-	340
New Gloucester.....	-	1	1-9	1-4	310
North Berwick.....	-	1	1-9	1-4	373
North Yarmouth.....	-	1	1-9	-	100
Norway.....	-	1	1-9	1-4	475
Oakland*.....	-	1	1-9	1	250
Old Orchard*.....	-	1	1-9	1-4	144
Old Town.....	-	1	1-9	1-4	396

TABLE No XX—Concluded.

TOWNS.	Number of teaching positions held by persons devoting more than half their time to instruction in music.		Grades in common schools in which music is taught.	Classes in high schools in which music is taught.	Cost of instruction in music for year ending April 1, 1913.
	Males.	Females.			
Orono.....	-	1	1-8	1-4	306
Paris.....	-	1	1-9	-	661
Parsonsfield*.....	-	1	1-9	-	480
Patten.....	-	1	1-9	-	127
Pittsfield.....	-	1	1-9	-	204
Porter*.....	-	1	1-9	1-4	11
Portland.....	1	1	1-8	1-4	1,850
Presque Isle.....	-	1	1-9	1-4	600
Rockland†.....	-	1	1-9	1-4	555
Rockport†.....	-	1	1-9	1-4	80
Rumford.....	-	1	1-9	-	300
Saco.....	1	-	1-9	-	600
Sanford.....	-	1	1-9	1	600
Sangerville.....	-	1	1-9	1-4	158
Skowhegan.....	1	-	1-9	1-4	412
South Portland.....	-	1	1-9	1-4	525
Southwest Harbor.....	-	1	1-9	-	439
Strong*.....	-	1	1-9	-	21
Sullivan.....	-	1	1-9	1-4	446
Thomaston.....	-	1	1-9	1-4	360
Turner*.....	1	-	1-9	-	175
Veazie*.....	-	1	1-9	-	50
Waterville.....	-	1	1-9	1-4	648
Webster*.....	-	1	1-9	1	108
Westbrook.....	-	1	1-9	-	575
Wilton.....	-	1	1-9	-	322
Winslow.....	-	1	1-9	1-4	188
Winthrop.....	-	1	1-9	1-4	200
Yarmouth.....	-	1	1-9	-	175
Total.....	11	75	-	-	\$29,477

*Employed part time only.
 †Time divided with other towns.

**TABLE No. XXI.
 Showing Statistics of Kindergartens.**

TOWNS.	Number of public kindergartens.	Number of teaching positions.	Number of different pupils registered.		Average attendance.	Age at which pupils are admitted.	Date of establishment.
			Males.	Females.			
Augusta.....	6	6	109	90	118 4	yrs.	1905
Bangor.....	8	17	164	148	250 4	"	1898
Biddeford.....	1	1	17	23	32 4	"	1890
East Livermore.....	1	1	23	17	34 5	"	1912
Lewistop.....	2	2	45	48	67 4	y. 6 m.	1898
Madison.....	2	2	18	24	33 4	"	1909
Portland.....	9	17	221	259	324 4	"	1883
Saco.....	1	1	15	20	19 4	"	1894
Skowhegan.....	2	2	10	27	29 4	" 8 m.	1905
Total.....	32	49	622	656	906	-	-

TABLE No. XXII.
Showing School Statistics, Unorganized Townships, Year Ending April 1, 1913.

DESIGNATION OF TOWNSHIPS.	COUNTIES.	Number of (April 1) persons 5 to 21 years.		Aggregate attendance.	Average daily attendance.	Average length in days of the school year.	Number of teaching positions.	Number of different teachers employed.	Number of pupils attending secondary schools.	AMOUNT EXPENDED FOR						
		Number of different pupils registered.								Wages and board of teachers.	Transportation of children.	Board and tuition of children.	Fuel and janitor.	Books and supplies.	Services and expenses of agents.	Total.
1	2	3	4	5	6	7	8	9	10	11	12	13	14	15	16	17
No. 8, R. 3, W. E. L. S.	Aroostook	16	22	1,820	14	130	1	1	-	\$322 00	-	-	\$79 00	\$3 46	-	\$404 46
No. 7, R. 4, W. E. L. S.	Aroostook	19	20	1,510	14	110	1	1	-	220 00	-	-	43 00	-	-	263 00
No. 9, R. 4, W. E. L. S.	Aroostook	22	31	2,990	23	130	1	1	2	260 00	-	\$55 25	4 00	11 98	-	331 23
*No. 11, R. 4, W. E. L. S.	Aroostook	3	2	-	-	-	-	-	1	-	-	110 50	-	-	-	110 50
No. 16, R. 4, W. E. L. S.	Aroostook	3	3	390	3	130	1	2	-	262 00	-	-	-	50	\$12 50	275 00
No. 17, R. 4, W. E. L. S.	Aroostook	115	72	6,240	48	130	2	2	-	564 00	-	184 00	19 00	18 50	27 50	813 00
A. R. 5, W. E. L. S.	Aroostook	31	26	2,250	17	130	1	1	-	305 00	\$119 50	54 00	15 00	3 72	16 25	513 47
*No. 7, R. 5, W. E. L. S.	Aroostook	7	2	-	-	-	-	-	-	-	12 00	84 00	-	-	-	196 00
*No. 8, R. 5, W. E. L. S.	Aroostook	2	2	-	-	-	-	-	-	-	-	137 10	-	-	-	137 10
No. 17, R. 5, W. E. L. S.	Aroostook	39	42	3,380	26	130	2	2	-	558 00	-	-	26 00	22 37	-	606 37
No. 15, R. 6, W. E. L. S.	Aroostook	28	24	2,520	18	140	1	1	-	224 00	-	-	16 40	9 93	10 00	260 33
No. 18, R. 10, W. E. L. S.	Aroostook	3	3	450	3	150	1	2	-	210 00	-	-	-	-	-	210 00
*No. 1, R. 2, (Redington) ..	Franklin	5	5	-	-	-	-	-	-	-	-	244 80	-	-	2 50	247 30
No. 3, R. 2, (Jerusalem) ..	Franklin	9	6	780	6	130	1	1	-	337 60	-	-	26 00	14 71	-	378 31
No. 4, R. 3, W. K. R. B. K. P. .	Franklin	13	9	780	6	130	1	2	-	249 95	56 40	-	18 50	7 87	14 50	347 22
No. 3, R. 5, W. B. K. P.	Franklin	2	2	270	2	135	1	1	-	216 00	-	-	-	60	-	216 60
No. 1, R. 8, (Skinner)	Franklin	19	16	1,300	10	130	1	2	-	223 00	-	-	4 50	85	-	228 35
No. 2, R. 8 (Lowelltown) ..	Franklin	21	17	1,540	12	95	2	2	-	408 00	-	-	71 80	-	-	479 80
Perkins	Franklin	24	23	1,955	17	115	1	2	-	272 72	-	-	32 25	140 49	42 00	487 46
*Washington	Franklin	5	3	345	3	115	-	-	-	-	69 00	23 00	-	-	-	92 00

	1	2	3	4	5	6	7	8	9	10	11	12	13	14	15	16	17
*No. 10.....	Hancock	4	2	-	-	-	-	-	-	-	-	\$60 00	\$6 50	-	-	\$6 00	\$72 50
No. 28.....	Hancock	7	5	650	5	130	1	1	-	-	\$198 00	-	\$18 00	-	\$40	12 00	228 40
No. 32.....	Hancock	2	3	90	3	30	1	1	-	-	36 00	-	-	-	-	-	36 00
Eagle Island.....	Hancock	16	11	1,046	8	130	1	2	-	-	346 85	-	34 50	-	4 42	19 00	404 7
*Marshall's Island.....	Hancock	3	2	-	-	-	-	-	-	-	-	-	28 00	-	-	3 00	31 00
Muscongus Island.....	Lincoln	35	25	2,520	21	120	1	1	1	1	440 05	52 00	11 00	31 67	22 14	9 00	565 86
*Andover North Surplus.....	Oxford	3	1	-	-	-	-	-	-	-	-	-	75 00	-	-	-	75 00
Batchelder's Grant.....	Oxford	20	23	1,950	15	130	1	3	-	-	265 00	-	-	21 10	8 44	-	294 54
*Fryeburg Academy Grant.....	Oxford	2	1	-	1	110	1	1	1	1	161 00	-	27 50	-	-	4 25	31 75
Letter C.....	Oxford	2	1	110	1	110	1	1	1	1	161 00	-	10 00	8 00	-	-	179 00
Riley.....	Oxford	3	3	390	3	130	1	1	-	-	221 00	-	-	8 00	-	-	229 00
No. 4, R. 1, (Richardson).....	Oxford	3	3	240	3	80	1	2	-	-	128 00	-	-	3 00	-	-	131 00
No. 5, R. 4, (Lynchtown).....	Oxford	3	3	150	3	50	1	1	-	-	65 00	-	-	-	-	-	65 00
*No. 1, N. Division.....	Penobscot	3	1	-	-	-	-	-	-	-	-	27 00	4 50	-	-	3 25	34 75
No. 1, R. 6, W. E. L. S.....	Penobscot	12	13	1,300	10	130	1	1	1	1	364 00	-	27 50	31 25	14 44	9 00	446 19
No. 2, R. 6, W. E. L. S.....	Penobscot	49	37	2,810	23	108	2	3	2	2	525 76	-	51 00	33 50	14 98	-	625 24
*No. 2, R. 7, W. E. L. S.....	Penobscot	4	3	-	-	-	-	-	-	-	-	162 50	-	-	-	-	162 50
*No. 6, R. 7, W. E. L. S.....	Penobscot	7	7	-	-	-	-	-	-	-	-	-	410 00	-	-	14 60	424 60
No. 2, R. 8, N. W. P.....	Penobscot	11	5	260	4	65	1	1	-	-	97 50	-	-	3 25	12 60	4 75	118 10
No. 6, R. 8, W. E. L. S.....	Penobscot	2	2	260	2	130	1	1	-	-	168 00	-	-	-	5 97	-	173 97
A. R. 8 and 9, W. E. L. S.....	Penobscot	8	14	800	8	100	1	2	-	-	244 00	-	-	18 00	8 75	-	270 75
*No. 2, R. 9, N. W. P.....	Penobscot	5	4	-	-	-	-	-	-	-	-	145 00	-	-	-	-	145 00
No. 3, Indian Township.....	Penobscot	12	17	1,430	11	130	1	2	-	-	404 05	-	-	40 85	7 18	-	452 08
No. 4, Indian Township.....	Penobscot	8	8	780	6	130	1	1	-	-	236 00	22 50	-	-	-	-	258 50
Mattamiscontis.....	Penobscot	3	2	260	2	130	1	1	-	-	156 17	-	-	17 25	15	2 50	176 07
*No. 3, R. 5, (Little Squaw Mt.).....	Piscataquis	10	9	-	-	-	-	-	-	-	-	-	34 25	-	-	-	34 25
No. 2, R. 6, (Squaw Mt.).....	Piscataquis	9	14	1,560	12	130	2	4	-	-	567 00	-	5 00	-	-	-	572 00
*No. 5, R. 9, N. W. P.....	Piscataquis	4	1	-	-	-	-	-	-	-	-	-	134 71	-	-	-	134 71
No. 6, R. 9, N. W. P.....	Piscataquis	10	7	360	4	90	2	3	-	-	389 00	-	-	8 75	53	3 50	401 78
*No. 7, R. 9, N. W. P.....	Piscataquis	4	2	-	-	-	-	-	1	-	-	-	206 90	-	-	-	206 90
A. R. 13, W. E. L. S.....	Piscataquis	3	3	280	2	140	1	3	-	-	167 38	-	-	29 60	3 98	-	200 96
No. 5, R. 13, (Chesuncook).....	Piscataquis	24	21	1,950	15	130	2	2	-	-	659 64	15 50	136 00	54 50	12 63	28 25	906 52
No. 3, R. 15 (N. E. Carry).....	Piscataquis	2	2	120	2	130	1	1	-	-	235 65	-	-	42 00	-	-	277 65
Day's Academy Grant.....	Piscataquis	13	10	910	7	130	2	3	1	1	431 50	39 00	7 70	28 00	19 38	-	525 58
No. 1, R. 1, (Rockwood Strip).....	Somerset	37	28	2,350	16	125	2	3	-	-	588 72	-	-	28 00	17 98	-	634 70

TABLE No. XXII.

DESIGNATION OF TOWNSHIPS.	COUNTIES.	Number of (April 1) persons 5 to 21 years.		Aggregate attendance.	Average daily attendance.	Average length in days of the school year.	Number of teaching positions.	Number of different teachers employed.	Number of pupils attending secondary schools.	AMOUNT EXPENDED FOR						
		Number of different pupils registered.	Number of different pupils registered.							Wages and board of teachers.	Transportation of children.	Board and tuition of children.	Fuel and janitor.	Books and supplies.	Services and expenses of agents.	Total.
1	2	3	4	5	6	7	8	9	10	11	12	13	14	15	16	17
*No. 5, R. 1, (Attean).....	Somerset.....	4	3	-	-	-	-	-	-	-	-	\$134 00	-	-	\$12 90	\$146 90
No. 6, R. 1, (Holeb).....	Somerset.....	4	4	390	3	130	1	1	-	-	-	-	-	-	3 00	282 40
No. 1, R. 3, (Carrying Place).....	Somerset.....	11	8	630	6	105	1	2	1	\$241 80	-	-	-	-	3 00	358 07
No. 2, R. 3, E. K. R. B. K. P.....	Somerset.....	14	16	1,055	9	95	2	4	-	323 00	-	-	-	-	6 00	362 02
No. 2, R. 3, W. K. R. B. K. P.....	Somerset.....	3	2	260	2	130	1	1	-	243 50	-	-	-	6 70	3 00	253 20
*No. 4, R. 3, (Bald Mt.).....	Somerset.....	5	3	-	-	-	-	-	-	-	-	-	-	-	-	-
*No. 1, R. 4, (Bowtown).....	Somerset.....	2	1	-	-	-	-	-	-	-	-	-	-	-	-	-
*No. 1, R. 5, (Moxie Gore).....	Somerset.....	6	2	-	-	-	-	-	-	-	\$80 00	117 00	-	-	-	197 00
No. 1, R. 6, (Indian Town).....	Somerset.....	8	8	250	5	50	1	1	-	110 05	-	-	18 00	-	12 00	140 05
Sand Bar Tract.....	Somerset.....	2	3	405	3	135	1	1	-	216 00	-	-	8 00	3 05	-	227 05
Million Acre Gore.....	Somerset.....	8	11	870	7	120	2	4	-	427 00	-	-	6 00	5 28	-	438 28
No. 10, R. 3 (Forest).....	Washington.....	16	14	1,200	10	120	1	2	1	283 06	-	15 00	28 75	-	4 00	330 81
*Indian Township.....	Washington.....	7	3	-	-	-	-	-	-	-	57 00	24 70	-	-	5 70	87 40
Kossuth.....	Washington.....	20	19	1,980	15	125	3	6	1	614 00	-	7 50	26 00	13 84	32 00	693 34
Lambert Lake.....	Washington.....	29	24	2,080	16	130	1	1	1	299 00	-	20 00	33 00	30 01	14 00	693 34
General.....		-	-	-	-	-	-	-	-	-	-	-	-	-	1,634 64	1,634 64
Total.....		868	744	66,130	484	119	62	90	14	\$14,791 95	\$1,017 40	\$2,391 41	\$1,018 30	\$463 57	\$1,988 16	\$21,670 79

*School privileges provided in schools outside of townships.

Summary of Statistics, Unorganized Townships.

I. NUMBER, SCHOOL POPULATION, ETC., OF TOWNSHIPS.

Number of townships for which school privileges were provided.....	70
Number of persons between five and twenty-one years of age, April 1.....	868
Number of townships in which schools were maintained.....	49
Number from which children were schooled outside the township.....	21
Number of schools maintained within the townships.....	62

II. SCHOOL ENROLLMENT AND ATTENDANCE.

Number of different pupils registered from all townships.....	758
Number of different pupils registered in schools maintained within the townships.....	685
Number of different pupils attending schools in outside towns.....	73
Number of above attending secondary schools.....	14
Aggregate attendance in schools within the townships.....	66,060
Average daily attendance in schools within the townships.....	484
Average length in days of the school year.....	119

III. TEACHERS.

Number of teaching positions.....	62
Number of different teachers employed.....	90
Number having previous experience.....	73
Average number of terms experience of all teachers.....	11
Average weekly wages, including board.....	\$9 83

IV. SPECIAL SCHOOL CONDITIONS.

Number of pupils not absent one-half day.....	363
Number of cases of tardiness.....	1,387
Number of citizens visiting schools.....	488

V. FISCAL.

Amount paid for wages and board of teachers.....	\$14,791 95
Amount paid for transportation of pupils.....	1,017 40
Amount paid for board and tuition of pupils.....	2,391 41
Amount paid for fuel and janitor.....	1,018 30
Amount paid for books and supplies.....	463 57
Amount paid agents for services and expenses.....	1,988 16
Total.....	\$21,670 79

TABLE No. XXIII.
INDUSTRIAL EDUCATION—Manual Training.
Showing Statistics of Courses in Manual Training Main-
tained^T for Year Ending April 1, 1913.

TOWNS.	NUMBER OF TEACHING POSITIONS.		Grades in common schools in which manual training is taught.	Classes in high schools in which manual training is taught.	Cost of instruction.
	Males.	Females.			
1	2	3	4	5	6
Auburn	2	-	6-9	1-4	\$1,900
Augusta	-	1	1-9	-	1,052
Bangor	1	-	6-9	-	1,500
Bath	1	-	6-9	1-3	1,100
Bridgton	-	1	6-9	-	410
Brunswick	1	-	6-9	-	600
Camden	1	-	1-7	-	508
Eden	1	-	5-8	1-4	1,200
Fairfield	1	-	6-9	1-4	456
Farmington	-	1	6-9	-	100
Gorham	1	-	6-9	-	450
Lewiston	1	-	6-9	1	898
Madison	1	-	6-9	1-4	436
Portland	4	1	6-8	1-2	5,700
Rockland	1	-	7-9	1-4	876
Saco	1	-	6-8	-	900
Sanford	-	1	7-9	1	540
Skowhegan	1	-	6-9	1	622
Topsham	1	-	6-9	-	300
Westbrook	1	-	6-9	1-4	1,300
Total	20	5	-	-	\$20,848

TABLE No. XXIV.
INDUSTRIAL EDUCATION—Domestic Science.
Showing Statistics of Courses in Domestic Science Main-
tained for the Year Ending April 1, 1913.

TOWNS.	Number of teaching positions.	Grades in common schools in which sewing is taught.	Classes in high schools in which sewing is taught.	Grades in common schools in which cookery is taught.	Classes in high schools in which cookery is taught.	Cost of instruction.
1	2	3	4	5	6	7
Auburn.....	1	6-7	—	8-9	1-4	\$650
Augusta.....	1	3-8	—	—	—	633
Bangor.....	1	6-8	—	9	—	700
Bath.....	1	6-9	—	8-9	1-2	600
Brunswick.....	1	6-7	—	8-9	—	533
Camden.....	1	1-7	—	1-6	—	216
Cape Elizabeth.....	1	—	—	—	1	200
Eden.....	1	6-8	1-4	7-8	1-4	710
Fairfield.....	1	—	—	6-9	1-4	244
Farmington.....	—	6-9	—	—	—	50
Lewiston.....	2	5-7	—	8-9	1-2	1,266
Madison.....	1	6-9	—	7-9	1-4	236
Millinocket.....	1	4-9	1-4	7-9	1-4	405
Portland.....	2	6-7	—	8	—	1,450
Rockland.....	1	8-9	1-4	8-9	1-4	542
Rumford.....	1	4-9	1-4	4-9	1-4	600
Saco.....	1	6-8	—	9	—	—
Sanford.....	1	6	—	7-9	1	600
Skowhegan.....	1	6-9	—	7-9	1-4	353
Topsham.....	1	6-7	—	8-9	—	287
Waterville.....	1	7-8	—	9	1-4	700
Westbrook.....	1	6-9	1-4	7-8	1-2	750
Yarmouth.....	1	6-7	—	8-9	1-3	330
Total.....	24	—	—	—	—	\$12,035

TABLE No. XXV.
INDUSTRIAL EDUCATION—EVENING SCHOOLS.
 Showing Statistics of Evening Schools Maintained for Year Ending April 1, 1913.

Towns.	Number of evening schools.	Number of teaching positions.		Number of different pupils registered during year.		Average attendance.	Length of nightly sessions.	Number of sessions a week.	Number of weeks for which school was maintained.	Average age of students.	Cost of support of schools.	Date of establishment.
		Males.	Females.	Males.	Females.							
1	2	3	4	5	6	7	8	9	10	11	12	13
Auburn.....	4	2	6	46	14	55	2 hrs.	3	12	17	\$416	1908
Augusta.....	20	10	15	163	180	196	1 h. 30 m.	4	23	16	3,576	1908
Biddeford.....	9	8	1	166	72	143	2 hrs.	4	16	15	1,075	1895
Brunswick.....	2	2	-	47	14	52	2 hrs.	3	10	16	135	1911
Lewiston.....	19	13	8	242	158	250	1 h. 50 m.	4	23	20	2,340	1884
Millinocket.....	1	1	2	26	-	13	2 hrs.	3	7	34	91	1912
Portland.....	17	7	11	445	201	203	2 hrs.	4	25	20	3,678	-
Rumford.....	4	2	2	74	20	44	1 h. 30 m.	4	21	21	407	-
Sanford.....	3	2	4	77	28	57	1 h. 30 m.	3	14	18	491	1910
Skowhegan.....	6	4	2	32	27	36	1 h. 45 m.	3	26	19	326	1910
Waterville.....	6	4	2	104	57	75	1 h. 15 m.	4	32	16	1,248	1911
Westbrook.....	3	2	1	73	56	64	2 hrs.	2	29	16	426	1912
Winslow.....	2	2	-	49	38	32	1 h. 30 m.	5	16	18	160	1909
Total.....	96	59	54	1,544	865	1,220	-	46	254	18	\$14,369	-

TABLE No. XXVI.
INDUSTRIAL EDUCATION.

**Showing Apportionments of State Aid for Industrial Courses and Evening Schools Maintained During
Year Ending July 1, 1913.**

TOWN OR ACADEMY.	ELEMENTARY SCHOOLS.		SECONDARY SCHOOLS.			Evening schools.	Total.
	Manual training.	Domestic science.	Mechanic arts.	Domestic arts.	Agri-culture.		
1	2	3	4	5	6	7	8
Auburn.....	\$1,383 33	\$433 33	-	-	-	\$265 67	\$2,082 33
Augusta.....	466 67	400 00	-	-	-	2,208 00	3,074 67
Bangor.....	800 00	466 66	\$500 00	-	-	-	1,766 66
Bath.....	733 33	400 00	-	-	-	-	1,133 33
Bridgton.....	232 96	46 59	-	-	-	-	279 55
Brunswick.....	400 00	355 56	-	-	-	-	755 56
Calais.....	390 00	-	-	-	-	-	390 00
Camden.....	288 00	197 33	80 00	\$49 33	-	-	614 66
Cape Elizabeth.....	-	-	-	-	\$161 90	-	161 90
Eden.....	800 00	468 00	-	-	-	-	1,268 00
Fairfield.....	587 02	287 01	-	-	-	-	874 03
Lewiston.....	609 00	806 67	-	-	-	1,589 50	3,005 17
Madison.....	216 67	110 00	66 67	50 00	-	-	443 34
Millinocket.....	-	380 00	500 00	-	-	-	380 00
Portland.....	2,666 64	966 66	500 00	-	-	2,390 66	6,523 96
Rockland.....	533 33	286 66	133 33	80 00	-	-	1,033 32
Rumford.....	-	143 33	-	290 00	-	-	433 33
Saco.....	466 67	-	-	-	-	-	466 67
Sanford.....	480 00	350 00	-	50 00	-	-	880 00
Skowhegan.....	400 00	206 66	-	60 00	-	238 66	905 32
Topsham.....	200 00	177 77	-	-	-	-	377 77

TABLE No. XXVI—Concluded.

TOWN OR ACADEMY.	ELEMENTARY SCHOOLS.		SECONDARY SCHOOLS.			Evening schools.	Total.
	Manual training.	Domestic science.	Mechanic arts.	Domestic arts.	Agri-culture.		
1	2	3	4	5	6	7	8
Waterville.....	-	\$160 00	-	\$106 66	-	-	\$266 66
Wells.....	-	-	-	-	\$500 00	-	500 00
Westbrook.....	\$866 66	500 00	\$500 00	-	-	-	1,866 66
East Maine Conference Seminary.....	-	-	-	250 00	250 00	-	500 00
Foxcroft Academy.....	-	-	-	-	170 33	-	170 33
Freedom Academy.....	-	-	-	-	404 76	-	404 76
Fryeburg Academy.....	-	-	200 00	-	300 00	-	500 00
Maine Central Institute.....	-	-	-	400 00	-	-	400 00
Maine Wesleyan Seminary.....	-	-	-	-	438 67	-	438 67
Oak Grove Seminary.....	-	-	-	-	500 00	-	500 00
Parsonsfield Seminary.....	-	-	125 00	125 00	250 00	-	500 00
Wilton Academy.....	-	-	381 00	-	-	-	381 00
Total.....	\$12,520 28	\$7,142 23	\$2,486 00	\$1,460 99	\$2,975 66	\$6,692 49	\$33,277 65

TABLE No. XXVII.
MEDICAL INSPECTION.
Showing Cities and Towns Reporting Employment of
School Physicians.

TOWNS.	Number of school physicians employed.	No. of cases in which notification was made by school physicians that medical advice was necessary.	Approximate time in hours that school physicians have devoted to examination of pupils in public schools during year.	Cost of employment of school physicians for year.
1	2	3	4	5
Auburn	1	25	250	\$125
Augusta	2	60	100	200
Bangor	4	141	336	1,000
Caribou	1	9	-	20
Clinton	1	2	-	-
Dexter	2	-	25	50
Eden	2	78	75	300
Guilford	1	98	35	50
Lisbon	1	80	50	50
Machias	1	38	40	50
Mexico	1	28	40	50
Mt. Desert	1	21	50	75
Oakfield	1	5	6	10
Old Orchard	1	1	10	25
Old Town	1	25	50	100
Orono	2	160	75	200
Paris	2	-	48	30
Portland	4	4,647	385	800
Rockport	1	-	-	25
Rumford	1	295	80	200
Sanford	2	5	10	16
Sangerville	1	108	62	100
Sebec	1	-	24	-
Skowhegan	1	654	-	200
South Portland	1	227	50	57
Unity Pl.	1	-	5	3
Waterville	1	694	100	300
Winthrop	1	53	25	50
Total	40	7,453	1,936	\$4,090

TABLE No. XXVIII.
Showing Result of Sight and Hearing Tests.
Summary by Counties.

COUNTIES.	Number given tests in sight and hearing.	Number defective in vision.	Percentage defective.	Number defective in hearing.	Percentage defective.	Number of persons in county under twenty- one who are totally blind.
1	2	3	4	5	6	7
Androscoggin.....	6,712	921	.14	251	.03	3
Aroostook.....	11,785	1,299	.11	498	.03	6
Cumberland.....	15,005	1,661	.11	447	.02	5
Franklin.....	3,137	455	.14	141	.04	-
Hancock.....	5,402	902	.16	237	.04	4
Kennebec.....	8,684	1,286	.14	370	.04	-
Knox.....	4,491	391	.08	135	.03	3
Lincoln.....	2,887	272	.09	51	.01	2
Oxford.....	5,698	748	.13	306	.05	2
Penobscot.....	13,784	1,370	.09	367	.02	2
Piscataquis.....	3,384	390	.11	105	.03	7
Sagadahoc.....	2,314	326	.11	147	.05	-
Somerset.....	5,888	698	.11	232	.03	1
Waldo.....	3,795	383	.10	117	.03	3
Washington.....	8,105	880	.10	320	.03	-
York.....	7,732	909	.11	324	.04	1
Total.....	109,303	12,891	.11	4,048	.03	37

TABLE No. XXIX.

Showing Results of Examinations for State Teachers' Certificates.

COUNTIES AND NORMAL SCHOOLS.	Number taking examination.	Number passed.	Number failing to pass.	GRADES OF CERTIFICATES.				PERIODS FOR WHICH CERTIFICATES WERE GRANTED.			
				Public school.	Grammar or common school.	Common school.	Primary or common school.	Life.	Five years.	Three years.	One year.
1	2	3	4	5	6	7	8	9	10	11	12
Androscoggin.....	7	5	2	-	2	2	1	-	1	3	1
Aroostook.....	103	67	36	3	7	20	37	16	10	6	35
Cumberland.....	33	23	10	1	7	7	8	7	5	3	8
Franklin.....	1	1	-	-	1	-	-	-	-	1	-
Hancock.....	62	46	16	-	2	18	26	3	9	7	27
Kennebec.....	10	9	1	-	3	3	3	4	2	2	1
Knox.....	6	5	1	-	1	2	2	2	-	-	1
Lincoln.....	16	13	3	2	2	3	6	1	4	2	7
Oxford.....	31	18	13	-	5	3	10	4	5	-	9
Penobscot.....	47	42	5	2	7	17	16	14	6	6	16
Piscataquis.....	22	16	6	-	2	-	14	2	7	1	6
Sagadahoc.....	5	3	2	-	2	1	-	-	1	1	1
Somerset.....	43	28	15	-	4	7	17	4	3	7	14
Waldo.....	7	7	-	-	3	1	3	1	5	-	1
Washington.....	26	23	3	-	5	6	12	3	5	3	12
York.....	24	19	5	-	4	6	9	3	8	2	6
SPECIAL.											
Castine Normal.....	8	8	-	-	7	1	-	2	2	3	1
Farmington Normal.....	17	17	-	-	16	-	1	10	4	2	1
Forham Normal.....	16	16	-	-	12	3	1	5	4	6	1
Total.....	484	366	118	8	92	100	166	81	82	55	148

State Superintendence Grade Certificates.

EXAMINATIONS.	Number taking examinations.	Number passing.	PERIODS FOR WHICH CERTIFICATES WERE GRANTED.		
			Life.	Five years.	One year.
January 31, 1913 } July 25, 1913 }	18	17	-	13	4

TABLE No. XXX.
Summary of Wages Paid to Teachers in Public Schools.

A—ELEMENTARY SCHOOLS.

COUNTIES.	Less than	\$150 to	\$200 to	\$250 to	\$300 to	\$350 to	\$400 to	\$450 to	\$500 to	\$550 to	\$600 to	\$700 to	\$800 to	\$900 to	Over														
	\$150	\$200.	\$250.	\$300.	\$350.	\$400.	\$450.	\$500.	\$550.	\$600.	\$700.	\$800.	\$900.	\$900.															
	Male.	Female.	Male.	Female.	Male.	Female.	Male.	Female.	Male.	Female.	Male.	Female.	Male.	Female.	Male.	Female.													
I	2	3	4	5	6	7	8	9	10	11	12	13	14	15	16	17	18	19	20	21	22	23	24	25	26	27	28	29	
Andruscoggin	-	-	-	3	22	5	64	8	30	1	39	-	17	-	14	1	25	-	5	2	45	1	-	-	-	1	5	2	
Aroostook	4	22	3	20	2	91	19	201	21	123	10	124	6	90	3	17	1	6	2	2	2	2	1	-	-	-	-	-	-
Cumberland	-	1	1	1	41	2	104	8	50	2	86	1	46	3	48	64	3	97	2	35	1	10	1	1	1	4	14	5	
Franklin	-	1	1	1	28	9	55	1	27	2	25	1	4	-	4	1	1	1	2	1	1	1	1	1	1	1	1	1	
Hancock	-	4	2	23	2	62	9	83	7	52	5	41	1	3	9	10	10	1	1	1	1	1	1	1	1	1	1	1	
Kennebec	-	-	-	5	103	1	87	3	41	-	1	1	1	1	49	1	20	1	1	1	1	1	1	1	1	1	1	1	
Knox	-	1	1	11	7	62	1	28	1	11	2	25	2	21	20	1	1	1	2	1	9	1	1	1	1	1	1	1	
Lincoln	-	-	-	11	7	70	3	21	2	11	4	9	3	30	2	2	2	1	1	1	1	1	1	1	1	1	1	1	
Oxford	-	2	-	28	5	108	6	74	1	46	28	28	3	29	14	6	1	4	1	1	1	1	1	1	1	1	1	1	
Penobscot	-	5	3	41	5	125	7	108	4	84	4	50	2	50	41	4	18	1	12	63	2	-	-	-	-	1	2		
Piscataquis	1	-	-	36	1	23	2	34	3	22	4	23	1	32	1	2	4	1	1	1	1	1	1	1	1	1	1	1	
Sagadahoc	-	-	-	1	1	22	-	20	1	20	2	18	1	14	1	1	1	1	1	1	1	1	1	1	1	1	1	1	
Somerset	-	5	1	27	-	72	6	80	1	45	3	40	1	32	1	9	2	1	3	1	1	1	1	1	1	1	1	1	
Waldo	-	4	2	58	3	91	3	55	1	20	1	18	1	1	1	1	1	1	1	1	1	1	1	1	1	1	1	1	
Washington	-	3	1	30	14	97	4	43	9	60	5	59	3	28	7	1	1	1	1	1	1	1	1	1	1	1	1	1	
York	1	8	-	9	58	2	47	1	46	5	51	-	31	1	46	-	38	2	1	1	12	1	1	1	1	1	4	-	
Total	6	55	15	340	64	1086	74	1113	71	709	51	694	27	447	12	286	15	197	13	140	10	172	8	15	5	9	31	7	

B—SECONDARY SCHOOLS.

COUNTIES.	Less than	\$300 to	\$350 to	\$400 to	\$450 to	\$500 to	\$550 to	\$600 to	\$650 to	\$700 to	\$800 to	\$900 to	\$1,000 to	\$1,200 to	Over																
	\$300.	\$350.	\$400.	\$450.	\$500.	\$550.	\$600.	\$650.	\$700.	\$800.	\$900.	\$1,000.	\$1,200.	\$1,500.	\$1,500.																
	Male.	Female.	Male.	Female.	Male.	Female.	Male.	Female.	Male.	Female.	Male.	Female.	Male.	Female.	Male.	Female.	Male.	Female.													
1	2	3	4	5	6	7	8	9	10	11	12	13	14	15	16	17	18	19	20	21	22	23	24	25	26	27	28	29	30	31	
Androscoggin.....	-	-	-	-	2	-	2	-	1	-	4	-	2	-	3	1	2	4	10	-	1	-	5	-	2	-	1	-	-	-	
Aroostook.....	-	3	-	-	1	-	4	-	9	1	9	-	5	-	5	1	-	1	2	2	1	3	4	4	-	5	-	5	-	-	
Cumberland.....	-	-	1	-	3	-	4	-	6	1	9	-	10	1	3	1	7	1	13	2	4	3	4	11	2	7	1	4	1	-	
Franklin.....	-	2	-	1	1	-	3	1	3	2	3	-	2	-	2	-	-	-	1	2	2	1	1	1	1	1	1	1	-	-	
Hancock.....	-	-	-	-	2	2	2	1	1	-	4	-	3	2	2	2	2	1	1	6	1	6	6	1	1	1	1	1	1	-	-
Kennebec.....	-	-	1	2	2	1	1	3	3	5	5	-	6	1	1	1	1	3	5	3	1	1	1	3	3	1	1	2	-	-	
Knox.....	-	-	1	1	1	5	1	1	1	1	1	1	3	1	1	1	1	1	5	1	1	1	1	1	1	1	1	1	1	-	-
Lincoln.....	-	-	1	1	1	-	-	1	1	2	2	-	1	1	1	-	-	-	2	2	-	-	1	-	-	-	-	-	-	-	-
Oxford.....	-	2	-	-	2	4	4	2	2	2	2	2	3	2	1	3	3	3	3	4	1	1	1	3	3	2	2	2	2	-	-
Penobscot.....	-	2	1	1	4	1	2	1	3	-	3	-	4	-	5	1	3	3	17	-	2	2	2	6	5	5	2	2	-	-	
Piscataquis.....	-	-	-	-	1	1	1	4	1	1	1	1	3	-	-	-	-	1	1	1	1	2	2	2	1	1	1	1	1	-	-
Sagadahoc.....	-	1	-	-	-	-	3	-	1	3	-	-	-	-	1	2	2	2	2	2	1	-	1	1	1	1	1	1	1	-	-
Somerset.....	-	2	-	1	2	2	3	1	3	3	6	6	7	1	1	1	1	1	1	2	2	2	2	2	2	2	2	2	2	-	-
Waldo.....	-	-	-	2	2	1	1	2	1	2	1	2	2	2	2	1	1	1	1	1	1	1	1	1	1	1	1	1	1	-	-
Washington.....	1	1	1	-	2	2	2	1	9	1	6	-	3	3	2	2	2	8	2	3	2	3	2	3	3	3	2	3	3	-	-
York.....	-	2	-	-	3	6	1	5	9	6	-	6	-	3	1	2	2	3	4	3	1	-	-	3	3	2	2	1	-	-	
Total.....	1	15	1	11	1	30	6	40	6	50	11	70	6	55	13	39	9	22	33	56	32	11	27	6	46	3	35	2	10	1	

TABLE No. XXXI.
Showing Statistics on State Aided Supervision of Schools for the Year Ending July 1, 1913.

UNIONS.	Number of schools.	NAME OF SUPERINTENDENT, JULY 1, 1913.	ADDRESS.	Term for which elected.	Total annual salary.	Apportionment of town.	Apportionment of State.
1	2	3	4	5	6	7	8
Abbot, Blanchard, Monson and Parkman	28	Linwood P. Hosley	Abbot Village	1½ years	\$1,250	\$450	\$800
Addison, Jonesboro and Jonesport	38	D. Herman Corson	Jonesport	1½ years	1,250	450	800
Albion, Thorndike and Unity	23	D. V. Rollins	Unity	1 year	897	299	598
Alfred and Sanford	38	Isaac A. Smith	Sanford	1 year	1,600	800	800
Anson, Kingfield and New Vineyard	27	John W. Foster	North Anson	1 year	1,125	375	750
Argyle, Bradley, Greenbush, Milford and Passadumkeag	23	Gertrude E. Gifford	Costigan	1 year	900	300	600
Ashland, Garfield, Masardis, Nashville and Portage	29	Florent Whitmore	Ashland	1 year	1,300	500	800
Athens, Cornville, Harmony and Solon	30	Guy F. Williams	Solon	1 year	1,200	400	800
Baileyville and Calais	35	J. M. Pike	Calais	1 year	1,400	600	800
Bancroft, Danforth and Reed	19	John F. Philbrook	Danforth	1 year	900	300	600
Beddington, Cherryfield, Columbia Falls and Deblois	21	Frances C. Jewett	Cherryfield	1 year	900	300	600
Belfast and Searsport	32	William B. Woodbury	Belfast	1 year	1,500	700	800
Benton and Winslow	24	Clarence N. Flood	Waterville	1 year	1,300	500	800
Berwick and Lebanon	25	William M. Bottomley	Berwick	1 year	1,200	400	800
Bingham, Caratunk, Concord, Moscow, The Forks and West Forks	25	Charles E. Ball	Bingham	3 years	1,250	450	800
Blaine, Bridgewater and Mars Hill	32	L. W. Robbins	Mars Hill	1 year	1,200	400	800
Bluehill, Brooklin and Sedgwick	33	Thomas S. Grindle	Bluehill	1 year	1,200	400	800
Boothbay and Boothbay Harbor	28	H. I. Smith	Boothbay Harbor	3 years	1,300	500	800
Bowdoin, Litchfield and Wales	24	Harold B. Arey	Litchfield Corners	1 year	1,100	367	733
Bowdoinham and Richmond	20	James S. Norton	Richmond	1 year	1,200	400	800
Bradford, Charleston, Corinth and Kenduskeag	25	John S. Tapley	Charleston	3 years	1,300	500	800
Brewer, Hampden and Veazie	46	F. W. Burrill	Brewer	1 year	1,600	800	800
Bridgton and Harrison	23	F. E. Russell	Bridgton	3 years	1,200	400	800

1	2	3	4	5	6	7	8
Brooksville, Castine and Penobscot.	25	Winfred E. Clark.	Castine.	1 year.	1,200	400	800
Brownville and Milo.	28	Walton S. Adams.	Milo.	1 year.	1,550	750	800
Brunswick and Topsham.	48	John A. Cone.	Brunswick.	1 year.	2,000	1,200	800
Buckfield, Hartford and Hebron.	23	Merle A. Sturtevant.	Buckfield.	2 years.	1,200	400	800
Burnham, Canaan and Clinton.	26	Charles L. Clement.	Clinton.	1½ years.	1,200	400	800
Buxton and Standish.	26	Fred Benson.	Buxton Center.	2 months.	1,200	400	800
Camden, Matinicus and Thomaston.	23	Bertram E. Packard.	Camden.	2½ years.	1,650	800	800
Canton and Turner.	21	Charles H. Abbott.	Turner.	2 years.	1,200	400	800
Cape Elizabeth and South Portland.	58	Simon M. Hamlin.	South Portland.	1 year.	1,500	700	800
Caribou and Limestone.	50	R. J. Libby.	Caribou.	1 year.	1,700	900	800
Castle Hill, Mapleton, Wade and Washburn.	34	R. L. Sinclair.	Washburn.	1½ years.	1,200	400	800
Chapman and Presque Isle.	39	W. O. Chase.	Presque Isle.	1 year.	1,600	800	800
China and Vassalboro.	21	George E. Paine.	East Vassalboro.	2 years.	1,200	400	800
Columbia, Harrington, Milbridge and Steuben.	39	G. M. D. Grant.	Milbridge.	3 years.	1,200	400	800
Corinna and Newport.	23	L. W. Ames.	Newport.	1 year.	1,300	500	800
Cornish, Limington, Parsonsfield and Porter.	31	William C. McCue.	Cornish.	2 years.	1,400	600	800
Crystal, Island Falls and Sherman.	25	G. C. Hight.	Island Falls.	1 year.	1,200	400	800
Cumberland and Falmouth.	21	D. W. Lunt.	Portland, R. F. D.	1 year.	900	300	600
Damariscotta and Newcastle.	11	Henry K. White.	Newcastle.	3 years.	450	150	300
Deer Isle and Stonington.	27	William H. Patten.	Deer Isle.	3 years.	1,300	500	800
Dexter and Garland.	32	Leland A. Ross.	Dexter.	3 years.	1,550	750	800
Dixfield and Mexico.	27	W. S. McNamara.	Ridlonville.	2 years.	1,360	560	800
Dover and Foxcroft.	26	William H. Sturtevant.	Dover.	1 year.	1,200	400	800
East Machias, Machias and Machiasport.	31	John C. Merrill.	East Machias.	1 year.	1,200	400	800
East Millinocket, Millinocket and Patten.	30	W. M. Marr.	Patten.	1 year.	1,400	600	800
Easton and Fort Fairfield.	53	Frank McGouldrick.	Fort Fairfield.	1 year.	1,700	900	800
Eastport and Lubec.	58	Reginald F. Harmon.	Eastport.	1 year.	1,400	600	800
Eddington, Holden and Orrington.	21	Edward E. Roderick.	South Orrington.	1 year.	1,200	400	800
Eden and Hancock.	46	E. L. Palmer.	Bar Harbor.	1 year.	2,200	1,400	800
Embden, Lexington and New Portland.	17	Chester K. Williams.	North Anson.	1 year.	795	265	530
Fairfield and Oakland.	33	Will O. Hersey.	Fairfield.	1 year.	1,500	700	800
Farmingdale and Gardiner.	24	Herbert J. Chase.	Gardiner.	1 year.	1,500	700	800
Farmington and Wilton.	34	I. C. Phillips.	Farmington.	1 year.	1,500	700	800
Fort Kent, New Canada, St. Francis, St. John and Wallagrass.	48	Joseph F. Cyr.	Fort Kent.	1 year.	1,050	350	700
Frankfort, Monroe and Winterport.	27	Frederick M. Nickerson.	Monroe.	1 year.	1,200	400	800
Freeport, North Yarmouth and Yarmouth.	37	William H. Holmes.	Freeport.	1 year.	1,300	500	800
Gorham and Westbrook.	47	Prescott Keyes.	Westbrook.	1 year.	2,000	1,200	800
Gooldsboro, Sorrento, Sullivan and Winter Harbor.	24	A. W. Gordon.	West Gooldsboro.	3 years.	1,325	325	800
Grand Isle, Madawaska and St. Agatha.	42	B. S. Dufour.	St. Agatha.	2 years.	1,200	400	800
Greenville, Jackman, Moose River and Sangerville.	28	Clifton E. Wass.	Sangerville.	3 years.	1,500	700	800
Hallowell and Winthrop.	26	F. G. Wadsworth.	Winthrop.	2 years.	1,400	600	800

Showing Statistics on State Aided Supervision of Schools—Concluded.

UNIONS.	Number of schools.	NAME OF SUPERINTENDENT, JULY 1, 1913.	ADDRESS.	Term for which elected.	Total annual salary.	Apportionment of town.	Apportionment of State.
1	2	3	4	5	6	7	8
Hanover and Rumford.....	38	W. H. S. Ellingwood.....	Rumford.....	1 year...	\$1,900	\$1,100	\$800
Hartland, Palmyra and St. Albans.....	24	Harry E. Fortier.....	Hartland.....	1 year...	1,200	400	800
Hodgdon and Houlton.....	37	William F. Coan.....	Houlton.....	4 months..	1,800	1,000	800
Kennebunk and Kennebunkport.....	33	J. W. Lambert.....	Kennebunk.....	1 year...	1,400	600	800
Kingman, Macwahoc, Mattawamkeag and Prentiss.....	18	Ava H. Chadbourne.....	Mattawamkeag.....	1 year...	800	267	533
Lisbon and Webster.....	34	Arthur B. Lord.....	Lisbon Falls.....	2 years...	1,350	550	800
Madison and Skowhegan.....	50	L. W. Gerrish.....	Skowhegan.....	1 year...	1,700	900	800
Mt. Desert, Southwest Harbor and Tremont.....	35	L. E. Williams.....	Southwest Harbor.....	2½ years...	1,500	700	800
New Sweden, Stockholm and Woodland.....	24	E. R. Bowdoin.....	New Sweden.....	1½ years...	1,200	400	800
Norway and Waterford.....	31	True C. Morrill.....	Norway.....	1½ years...	1,350	550	800
Old Town and Orono.....	43	Herbert M. Moore.....	Old Town.....	1 year...	1,750	950	800
Paris and Woodstock.....	36	Burr F. Jones.....	South Paris.....	1 year...	1,300	500	800
Raymond and Windham.....	20	Alonzo H. Carvill.....	North Windham.....	1 year...	1,200	400	800
Rockland and Rockport.....	40	G. A. Stuart.....	Rockland.....	1 year...	2,000	1,200	800
Union and Warren.....	26	William M. Teague.....	Warren.....	5 years...	1,050	350	700
Total.....	2,447				\$105,202	\$44,358	\$60,844
CITIES HAVING MORE THAN FIFTY SCHOOLS.							
Auburn.....	75	H. H. Randall.....	Auburn.....	1 year...	\$2,200	\$1,400	\$800
Augusta.....	62	F. G. Marshall.....	Augusta.....	1 year...	2,100	1,300	800
Bangor.....	98	D. Lyman Wormwood.....	Bangor.....	1 year...	2,200	1,400	800
Bath.....	52	F. W. Freeman.....	Bath.....	1 year...	1,500	700	800
Lewiston.....	62	D. J. Callahan.....	Lewiston.....	1 year...	2,000	1,200	800
Portland.....	220	De Forest H. Perkins.....	Portland.....	1 year...	2,500	1,700	800
Total.....	569				\$12,500	\$7,700	\$4,800

TABLE No. XXXII.
Showing the Statistics for Teachers' Conventions for the
Year Ending July 1, 1913.

CONVENTION.	PLACE OF MEETING.	DATE.	ATTENDANCE.
State	Portland	October 24, 25	3,559
Androscoggin	Auburn	January 24	256
Franklin	Farmington	May 2	325
Hancock	Ellsworth	October 18	150
Hancock (Mt. Desert I.)	Mt. Desert	May 23	60
Kennebec	Winslow	February 21	330
Lincoln (Institute)	Newcastle	September 2-6	45
Oxford	Buckfield	April 25, 26	200
Penobscot (Eastern)	Kingman	October 11	50
Piscataquis	Dover-Foxcroft	May 9	115
Sagadahoc	Bath	April 18	130
Somerset (Western)	Madison	May 16	125
Washington	Calais	October 3, 4	225
York (Institute)	Saco	September 2-6	125

TABLE No. XXXIII.

Showing Resources and Expenditures Connected with the General Support of Schools—All Purposes—for the Fiscal Year Preceding April 1, 1913.

RESOURCES—ANDROSCOGGIN COUNTY.

TOWNS.	Total resources of common school fund.	For superintendent of schools.	For superintending school committee.	For free text-books.	For new buildings.	For repairs, insurance, apparatus and appliances.	For rent of school buildings.	For light and power in school buildings.	For compulsory education.	For medical inspection.	For manual training.	For domestic science.	For evening schools.	Receipts from loans, sales of bonds and school property and insurance.	For secondary schools.	Total.
1	2	3	4	5	6	7	8	9	10	11	12	13	14	15	16	17
Auburn.....	\$40,418	\$2,117	\$225	\$863	-	\$2,000	-	\$46	\$50	\$150	\$1,175	\$1,145	\$375	-	\$14,766	\$63,354
Durham.....	4,087	120	24	250	-	150	-	-	-	-	-	-	-	355	4,985	
East Livermore.....	9,313	300	68	600	-	3,357	-	18	31	-	-	-	-	4,128	17,815	
Greene.....	2,056	50	-	100	-	100	-	-	9	-	-	-	-	282	2,596	
Leeds.....	2,671	38	-	140	-	167	-	-	10	-	-	-	-	587	3,683	
Lewiston.....	66,103	2,000	468	1,091	-	2,500	-	162	500	-	1,200	1,363	2,340	\$50	11,094	88,871
Lisbon.....	13,344	300	100	900	-	2,500	-	-	55	54	-	-	-	-	4,076	21,329
Livermore.....	3,521	100	9	200	-	150	-	-	-	-	-	-	-	-	3,980	
Mechanic Falls.....	4,053	100	-	330	-	550	-	-	10	-	-	-	-	-	1,500	6,513
Minot.....	3,032	85	-	150	-	70	-	-	2	-	-	-	-	-	290	3,680
Poland.....	5,301	176	30	250	-	500	-	-	5	-	-	-	-	-	410	6,672
Turner.....	5,336	267	25	300	-	700	-	-	4	-	-	-	-	-	1,500	8,132
Wales.....	1,565	68	-	100	-	200	-	-	-	-	-	-	-	-	-	1,933
Webster.....	4,718	100	-	250	-	350	-	-	7	-	-	-	-	-	1,198	6,623
Total.....	\$165,569	\$5,881	\$949	\$5,494	-	\$13,294	-	\$226	\$682	\$204	\$2,375	\$2,538	\$2,715	\$50	\$40,190	\$240,167

TABLE No. XXXIII—RESOURCES—AROOSTOOK COUNTY.

TOWNS.	Total resources of common school fund.	For superintendent of schools.	For superintending school committee.	For free text-books.	For new buildings.	For repairs, insurance, apparatus and appliances.	For rent of school buildings.	For light and power in school buildings.	For compulsory education.	For medical inspection.	For manual training.	For domestic science.	For evening schools.	Receipts from loans, sales of bonds and school property and insurance.	For secondary schools.	Total.
1	2	3	4	5	6	7	8	9	10	11	12	13	14	15	16	17
Amity.....	\$1,620	\$50	-	\$75	-	\$100	-	-	\$10	-	-	-	-	-	-	\$1,855
Ashland.....	8,968	300	-	450	\$2,500	1,425	-	-	24	-	-	-	-	\$15,000	\$1,732	30,399
Bancroft.....	1,317	25	-	50	-	300	-	-	-	-	-	-	-	-	-	1,692
Benedicta.....	1,124	35	-	50	-	200	-	-	-	-	-	-	-	-	-	1,409
Blaine.....	4,316	115	-	300	-	500	\$40	-	15	-	-	-	-	302	1,500	7,088
Bridgewater.....	6,412	130	-	350	-	600	-	-	-	-	-	-	-	-	1,251	8,743
Caribou.....	19,746	500	\$46	1,000	2,500	3,000	-	-	21	\$20	-	-	-	5,233	5,225	37,291
Castle Hill.....	2,553	89	12	123	-	206	-	-	1	3	-	-	-	-	114	3,101
Crystal.....	2,595	97	5	161	-	144	-	-	-	-	-	-	-	-	160	3,162
Dyer Brook.....	1,883	50	5	75	-	24	-	-	2	-	-	-	-	-	-	2,038
Eagle Lake.....	3,483	105	-	200	250	200	-	-	30	8	-	-	-	-	-	4,276
Easton.....	6,343	283	-	300	3,068	850	-	-	-	-	-	-	-	-	2,008	12,902
Fort Fairfield.....	24,040	600	50	1,000	-	3,000	-	-	-	-	-	-	-	-	4,000	32,640
Fort Kent.....	9,235	300	-	1,000	500	500	150	-	38	-	-	-	-	-	-	11,623
Frenchville.....	3,626	200	-	250	250	50	19	-	-	-	-	-	-	-	-	4,395
Grand Isle.....	4,153	100	-	300	300	200	-	-	-	-	-	-	-	-	-	5,053
Haynesville.....	997	20	-	62	85	41	-	-	-	-	-	-	-	-	-	1,205
Hersey.....	744	38	16	34	-	29	-	-	4	-	-	-	-	-	-	865
Hodgdon.....	4,055	200	50	275	-	600	-	-	-	-	-	-	-	-	396	5,576
Houlton.....	21,190	800	-	1,500	-	3,300	-	\$25	50	-	-	-	-	-	3,914	30,779

TABLE No. XXXIII—RESOURCES—AROOSTOOK COUNTY—CONTINUED.

1	2	3	4	5	6	7	8	9	10	11	12	13	14	15	16	17
Island Falls.....	\$5,155	\$142	\$17	\$300	\$500	\$404	-	\$46	\$35	-	-	-	-	-	\$2,173	\$8,772
Limestone.....	7,086	250	60	300	1,000	-	-	18	35	-	-	-	-	-	3,524	12,273
Linneus.....	3,069	100	-	200	-	168	-	-	-	-	-	-	-	-	-	3,537
Littleton.....	4,049	200	-	250	-	350	-	-	-	-	-	-	-	-	275	5,124
Ludlow.....	1,685	30	-	75	-	-	-	-	-	-	-	-	-	-	-	1,790
Madawaska.....	5,280	133	20	200	-	300	-	-	-	\$10	-	-	-	-	-	5,943
Mapleton.....	4,162	149	40	200	-	800	-	-	-	-	-	-	-	-	495	5,846
Mars Hill.....	7,110	155	-	400	-	500	-	-	15	-	-	-	-	-	1,700	9,880
Masardis.....	2,906	101	-	211	2,148	295	-	-	-	-	-	-	-	-	-	5,661
Merrill.....	2,134	36	9	75	1,000	-	-	-	-	-	-	-	-	-	-	2,254
Monticello.....	4,839	100	-	250	-	250	-	-	-	-	-	-	-	-	237	5,776
New Limerick.....	1,645	75	-	150	-	125	-	-	-	-	-	-	-	-	250	2,245
New Sweden.....	4,638	150	27	200	-	175	-	-	150	-	-	-	-	-	150	5,490
Oakfield.....	4,586	80	-	250	5,000	200	-	-	-	-	-	-	-	-	-	10,116
Orient.....	1,187	25	5	42	2,200	-	-	-	-	-	-	-	-	-	-	3,459
Perham.....	3,317	75	7	75	-	300	-	-	-	-	-	-	-	-	110	3,884
Portage Lake.....	1,835	65	4	102	-	137	-	-	-	-	-	-	-	-	20	2,163
Presque Isle.....	20,892	600	75	1,500	3,700	4,000	-	-	25	-	-	-	-	-	10,909	41,701
St. Agatha.....	5,143	100	-	200	-	100	-	-	-	-	-	-	-	-	50	6,293
Sherman.....	3,447	158	36	245	-	810	-	-	2	-	-	-	-	-	1,527	6,225
Smyrna.....	No returns.	-	-	-	-	-	-	-	-	-	-	-	-	-	-	-
Stockholm.....	3,599	100	21	150	5,000	100	\$100	-	6	-	-	-	-	-	120	9,196
Van Buren.....	8,053	300	30	300	-	1,200	-	-	10	-	-	-	-	-	-	9,893
Washburn.....	5,083	153	45	500	2,900	1,018	-	-	-	-	-	-	-	-	1,814	11,513
Westfield.....	2,334	115	-	71	-	400	-	-	-	12	-	-	-	-	-	2,932
Weston.....	1,191	30	-	50	-	135	-	-	-	-	-	-	-	-	-	1,634
Woodland.....	5,298	150	29	102	-	355	-	-	11	-	-	-	-	\$7	260	6,212
PLANTATIONS.																
Allagash.....	1,594	15	15	-	380	-	6	-	-	-	-	-	-	-	-	2,010
Cary.....	1,383	20	15	30	-	75	-	-	4	-	-	-	-	-	85	1,612
Caswell.....	1,471	30	-	50	-	50	10	-	-	-	-	-	-	-	-	1,611
Chapman.....	1,603	50	-	25	-	50	-	-	-	-	-	-	-	-	-	1,728
Connor.....	2,040	50	-	100	1,100	75	-	-	-	-	-	-	-	-	-	3,365

APPENDIX.

TABLE NO. XXXIII—RESDURIES—AROSTOOK COUNTY—CONCLUDED.

TOWNS.	Total resources of common school fund.	For superintendent of schools.	For superintending school committee.	For free text-books.	For new buildings.	For repairs, insurance, apparatus and appliances.	For rent of school buildings.	For light and power in school buildings.	For compulsory education.	For medical inspection.	For manual training.	For domestic science.	For evening schools.	Receipts from loans, sales of bonds and school property and insurance.	For secondary schools.	Total.
1	2	3	4	5	6	7	8	9	10	11	12	13	14	15	16	17
Cyr.....	\$2,195	\$35	-	\$40	-	\$75	-	-	-	-	-	-	-	-	-	\$2,345
E.....	939	15	\$5	50	-	50	-	-	-	-	-	-	-	-	-	1,059
Garfield.....	594	17	-	30	-	45	-	-	-	-	-	-	-	-	-	686
Glenwood.....	546	25	-	25	-	25	-	-	-	\$6	-	-	-	-	-	627
Hamlin.....	1,777	30	10	75	-	40	-	-	-	-	-	-	-	-	-	1,932
Hammond.....	1,366	14	-	15	-	50	-	-	-	-	-	-	-	-	-	1,445
Macwahoc.....	914	25	-	39	-	-	-	-	2	-	-	-	-	-	\$102	1,032
Moro.....	1,250	23	25	-	-	-	-	-	-	-	-	-	-	-	60	1,358
Nashville.....	593	20	-	10	-	-	-	-	-	-	-	-	-	-	-	623
New Canada.....	2,431	25	-	100	-	300	\$20	-	-	-	-	-	-	-	-	2,876
Oxbow.....	939	20	-	50	-	100	-	-	-	-	-	-	-	-	-	1,109
Reed.....	2,248	56	20	82	-	125	-	-	-	5	-	-	-	-	-	3,357
St. Francis.....	2,804	50	-	133	-	-	48	-	-	-	-	-	-	-	-	3,035
St. John.....	1,853	25	-	75	\$70	55	13	-	-	-	-	-	-	-	-	2,091
Silver Ridge.....	509	12	3	36	-	21	-	-	-	-	-	-	-	-	-	581
Wade.....	1,356	63	24	41	-	133	-	-	-	16	-	-	-	\$10	\$30	1,673
Wallagrass.....	2,417	50	-	150	300	150	-	-	-	-	-	-	-	-	-	3,067
Westmanland.....	645	10	9	15	-	12	-	-	-	-	-	-	-	-	-	691
Winterville.....	1,356	20	-	47	-	200	-	-	-	-	-	-	-	-	-	1,623
Total.....	\$282,946	\$8,209	\$735	\$15,171	\$34,751	\$29,022	\$406	\$39	\$529	\$41	-	-	-	\$20,552	\$46,040	\$438,491

TABLE No. XXXIII—RESOURCES—CUMBERLAND COUNTY.

1	2	3	4	5	6	7	8	9	10	11	12	13	14	15	16	17
Baldwin.....	\$2,266	\$60	\$15	\$100	-	\$200	-	-	-	-	-	-	-	-	\$351	\$2,092
Bridgton.....	11,307	300	150	600	-	600	-	-	-	-	\$400	-	-	-	4,702	18,060
Brunswick.....	15,828	800	295	1,500	-	1,500	-	\$97	\$50	-	400	\$200	\$78	-	5,643	26,391
Cape Elizabeth.....	4,646	250	-	50	\$7,500	400	-	-	-	-	-	-	-	\$28	1,858	14,732
Casco.....	1,924	100	-	100	-	204	-	-	10	-	-	-	-	-	392	2,730
Cumberland.....	3,499	150	11	420	-	150	-	-	-	-	-	-	-	-	764	4,094
Falmouth.....	4,922	150	-	250	-	300	-	-	-	-	-	-	-	-	1,100	6,722
Freeport.....	6,902	200	100	700	-	1,000	-	-	-	-	-	-	-	3	2,387	11,292
Gorham.....	8,286	400	44	300	-	1,000	-	-	13	-	100	-	-	-	2,899	13,042
Gray.....	3,153	85	-	290	-	186	-	-	12	-	-	-	-	-	2,184	5,910
Harpwell.....	6,237	287	96	400	500	570	-	-	9	-	-	-	-	48	-	8,147
Harrison.....	3,642	100	26	300	-	200	-	-	-	-	-	-	-	-	746	5,014
Naples.....	2,336	76	-	33	-	121	-	-	-	-	-	-	-	-	67	2,633
New Gloucester.....	4,409	114	30	400	-	300	-	-	3	-	-	-	-	-	2,066	7,322
North Yarmouth.....	2,000	125	15	50	-	150	-	-	15	-	-	-	-	-	-	2,355
Otisfield.....	1,945	70	-	70	-	100	-	-	-	-	-	-	-	-	441	2,631
Portland.....	182,614	2,400	1,052	8,350	75,000	41,203	\$2,246	2,184	800	\$800	6,963	1,295	3,837	-	51,246	379,990
Pownal.....	2,495	64	15	125	-	225	-	-	-	-	-	-	-	-	531	3,455
Raymond.....	2,261	65	-	100	-	126	-	-	-	-	-	-	-	-	144	2,696
Scarboro.....	6,377	161	-	300	-	300	-	-	23	-	-	-	-	-	2,437	9,558
Sebago.....	1,545	77	-	75	-	70	-	-	-	-	-	-	-	-	-	1,767
South Portland.....	25,993	1,000	356	800	3,523	3,066	-	-	160	-	-	-	-	2	6,270	41,770
Standish.....	6,226	200	66	200	-	550	-	-	-	-	-	-	-	-	2,034	9,276
Westbrook.....	23,233	800	-	1,100	-	3,258	-	179	150	-	1,400	983	300	-	10,390	41,793
Windham.....	6,180	166	-	350	-	550	-	-	11	-	-	-	-	-	1,970	9,320
Yarmouth.....	6,055	200	90	300	-	1,110	-	-	21	-	-	500	-	-	2,817	11,093
Total.....	\$346,281	\$8,390	\$2,454	\$17,268	\$86,523	\$58,039	\$2,246	\$2,460	\$1,277	\$800	\$9,263	\$2,978	\$4,215	\$81	\$103,440	\$645,715

APPENDIX.

TABLE No. XXXIII—RESOURCES—FRANKLIN COUNTY.

TOWNS.	Total resources of common school fund.	For superintendent of schools.	For superintending school committee.	For free text-books.	For new buildings.	For repairs, insurance, apparatus and appliances.	For rent of school buildings.	For light and power in school buildings.	For compulsory education.	For medical inspection.	For manual training.	For domestic science.	For evening schools.	Receipts from loans, sales of bonds and school property and insurance.	For secondary schools.	Total.
1	2	3	4	5	6	7	8	9	10	11	12	13	14	15	16	17
Avon.....	\$1,386	\$40	-	\$50	-	\$65	-	-	-	-	-	-	-	-	-	\$1,541
Carthage.....	868	45	-	80	-	113	-	-	-	-	-	-	-	-	\$679	1,785
Chesterville.....	2,558	89	\$49	88	\$1,100	213	-	-	-	-	-	-	-	-	408	4,505
Eustis.....	2,025	100	-	123	-	213	-	-	-	-	-	-	-	-	821	3,292
Farmington.....	8,634	350	-	700	-	1,154	-	-	\$42	-	\$100	\$50	-	\$4	5,034	16,068
Freeman.....	1,246	45	10	47	-	175	-	-	-	3	-	-	-	-	-	1,526
Industry.....	1,632	55	-	50	500	100	-	-	-	5	-	-	-	-	-	2,342
Jay.....	9,917	546	93	400	1,500	800	-	-	74	-	-	-	-	12	2,288	15,630
Kingfield.....	2,520	100	-	300	-	400	-	-	-	-	-	-	-	-	1,699	5,019
Madrid.....	1,314	52	2	75	-	75	-	-	-	-	-	-	-	-	54	1,572
New Sharon.....	2,672	85	-	250	-	150	-	-	-	1	-	-	-	-	3,752	6,910
New Vineyard.....	2,097	75	-	100	-	200	-	-	-	1	-	-	-	-	-	2,473
Phillips.....	4,100	200	-	250	-	550	-	-	5	-	-	-	-	-	2,780	7,885
Rangley.....	4,474	150	-	300	1,000	500	-	-	-	-	-	-	-	14,500	2,689	23,613
Salem.....	48	6	-	35	-	21	-	-	-	-	-	-	-	-	-	549
Strong.....	2,351	79	-	175	-	200	-	-	5	-	-	-	-	30	1,262	4,102
Temple.....	1,306	23	-	50	-	11	-	-	-	-	-	-	-	-	90	1,480
Weld.....	1,815	70	-	97	-	205	\$10	-	-	-	-	-	-	-	1,042	3,239
Wilton.....	5,911	350	-	126	3,000	800	-	-	-	-	-	-	-	-	2,200	12,387

TABLE No. XXXIII—RESOURCES—FRANKLIN COUNTY—CONCLUDED.

1	2	3	4	5	6	7	8	9	10	11	12	13	14	15	16	17
PLANTATIONS.																
Coplin.....	\$507	\$12	-	\$15	-	\$30	-	-	-	-	-	-	-	-	\$27	\$600
Dallas.....	517	37	-	50	-	25	-	-	-	-	-	-	-	-	-	629
Lang.....	703	12	-	45	-	-	-	-	-	-	-	-	-	-	-	760
Rangeley.....	2,797	70	\$5	41	-	42	-	-	-	-	-	-	-	-	-	2,955
Sandy River.....	750	10	-	10	-	-	-	-	-	-	-	-	-	-	-	770
Total.....	\$62,587	\$2,601	\$159	\$3,457	\$7,100	\$6,051	\$10	-	\$136	-	\$100	\$50	-	\$14,546	24,835	\$121,632

TABLE No. XXXIII—RESOURCES—HANCOCK COUNTY.

Amherst.....	\$874	\$25	-	\$50	-	\$30	-	-	-	-	-	-	-	-	\$60	\$1,039
Aurora.....	472	10	-	25	-	-	-	-	-	-	-	-	-	-	-	507
Bluehill.....	4,869	225	\$18	400	-	50	\$120	-	-	-	-	-	-	-	900	7,032
Brooklin.....	2,050	125	4	140	-	120	-	-	\$4	-	-	-	-	-	1,033	3,476
Brooksville.....	2,851	100	28	200	-	500	-	-	10	-	-	-	-	-	-	3,689
Bucksport.....	5,509	300	-	400	-	800	250	-	5	-	-	-	-	-	1,600	8,864
Castine.....	2,442	133	-	200	-	175	-	-	-	-	-	-	-	\$7	2,200	5,157
Cranberry Isles.....	1,942	60	-	150	-	300	-	-	7	\$35	-	-	-	-	-	2,494
Dedham.....	1,238	45	-	30	-	79	-	-	-	-	-	-	-	-	-	1,392
Deer Isle.....	6,326	300	-	450	-	-	-	-	-	-	-	-	-	-	1,350	8,426
Eastbrook.....	831	13	-	50	-	30	-	-	-	-	-	-	-	-	-	924
Eden.....	20,977	1,800	150	2,294	-	1,842	-	-	120	300	\$1,217	\$1,036	-	-	7,640	37,376
Ellsworth.....	7,811	400	-	600	-	400	-	-	-	-	-	-	-	-	3,280	12,491
Franklin.....	3,581	90	35	300	-	325	-	-	-	-	-	-	-	-	1,531	5,862
Gouldsboro.....	3,833	150	38	250	-	432	-	-	21	-	-	-	-	-	450	5,174
Hancock.....	2,296	90	-	75	-	125	-	-	4	-	-	-	-	-	-	2,590
Isle au Haut.....	1,026	75	-	50	-	50	-	-	-	-	-	-	-	-	105	1,306
Lamoine.....	1,333	50	9	80	-	80	-	-	3	-	-	-	-	-	-	1,555
Mariaville.....	526	8	-	30	-	25	-	-	-	-	-	-	-	-	-	589
Mt. Desert.....	8,555	350	-	475	-	700	-	-	-	50	-	-	-	-	3,543	13,673

TABLE No. XXXIII—RESOURCES—HANCOCK COUNTY—CONCLUDED.

TOWNS.	Total resources of common school fund.	For superintendent of schools.	For superintending school committee.	For free text-books.	For new buildings.	For repairs, insurance, apparatus and appliances.	For rent of school buildings.	For light and power in school buildings.	For compulsory education.	For medical inspection.	For manual training.	For domestic science.	For evening schools.	Receipts from loans, sales of bonds and school property and insurance.	For secondary schools.	Total.
1	2	3	4	5	6	7	8	9	10	11	12	13	14	15	16	17
Orland.....	\$3,336	\$140	-	\$155	-	\$526	-	-	-	-	-	-	-	-	\$370	\$4,527
Otis.....	545	6	-	15	-	-	-	-	-	-	-	-	-	-	-	566
Penobscot.....	2,418	125	-	200	-	300	-	-	-	-	-	-	-	-	240	3,283
Sedgwick.....	3,003	112	\$10	170	-	301	-	-	-	-	-	-	-	-	291	3,887
Sorrento.....	778	90	15	35	-	17	-	-	-	-	-	-	-	-	60	965
Southwest Harbor.....	3,002	153	21	300	-	360	-	-	\$15	\$4	-	-	-	-	1,629	5,484
Stonington.....	5,264	200	-	200	-	500	-	-	-	-	-	-	-	-	1,500	7,464
Sullivan.....	3,389	150	30	350	-	600	-	-	-	12	-	-	-	-	2,233	6,764
Surry.....	1,826	55	-	100	-	100	-	-	-	-	-	-	-	-	900	3,073
Swan's Island.....	2,385	100	-	158	-	200	-	-	-	-	-	-	-	-	153	2,996
Tremont.....	3,406	212	20	200	\$2,000	200	-	-	7	-	-	-	-	-	-	6,045
Trenton.....	1,101	42	15	25	-	25	-	-	-	-	-	-	-	-	-	1,208
Verona.....	560	12	7	26	-	50	-	-	-	-	-	-	-	-	140	804
Waltham.....	551	10	-	22	-	-	-	-	-	-	-	-	-	-	30	613
Winter Harbor.....	1,968	100	10	300	-	300	-	-	20	-	-	-	-	-	1,097	3,795
PLANTATIONS.																
Great Pond.....	355	5	-	5	-	-	-	-	-	-	-	-	-	-	-	365
Long Island.....	2,537	15	-	25	-	100	\$25	-	-	-	-	-	-	-	-	2,702
Moose Hill.....	242	-	-	-	-	-	-	-	-	-	-	-	-	-	-	242
No. 8.....	242	-	-	-	-	-	-	-	-	-	-	-	-	-	-	242
Total.....	\$116,261	\$5,846	\$410	\$8,335	\$2,000	\$10,092	\$395	-	\$216	\$401	\$1,217	\$1,026	-	\$7	\$32,425	\$178,641

TABLE No. XXXIII—RESOURCES—KENNEBEC COUNTY.

1	2	3	4	5	6	7	8	9	10	11	12	13	14	15	16	17
Albion.....	\$3,058	\$117	\$30	\$250	-	\$250	-	-	-	-	-	-	-	-	\$1,027	\$4,732
Augusta.....	34,701	1,300	200	924	\$18,710	5,012	-	\$102	\$359	\$306	\$266	\$115	\$3,576	\$33,000	12,311	110,832
Belgrade.....	2,964	120	-	125	-	-	-	-	-	-	-	-	-	-	1,086	4,295
Benton.....	3,798	133	21	150	-	600	-	-	-	-	-	-	-	-	484	5,186
Chelsea.....	2,407	75	-	101	-	200	-	-	-	-	-	-	-	-	-	2,783
China.....	3,854	128	54	254	-	287	-	-	3	-	-	-	-	-	950	5,530
Clinton.....	4,009	150	24	235	-	409	-	-	10	50	-	-	-	-	1,296	6,183
Farmingdale.....	2,749	120	20	100	-	125	-	-	-	-	-	-	-	-	-	3,114
Fayette.....	2,032	65	22	50	-	-	-	-	-	-	-	-	-	-	330	2,499
Gardiner.....	16,047	400	-	.00	-	1,300	-	343	35	-	-	-	-	-	7,016	25,841
Hallowell.....	6,273	271	-	456	-	-	-	-	10	-	-	-	-	-	2,812	9,822
Litchfield.....	3,317	97	18	150	-	90	-	-	-	-	-	-	-	-	953	4,625
Manchester.....	2,199	75	10	75	-	325	-	-	-	-	-	-	-	-	567	3,251
Monmouth.....	3,566	115	-	300	-	450	-	-	-	-	-	-	-	25	1,000	5,456
Mt. Vernon.....	2,812	100	22	50	300	300	-	-	-	-	-	-	-	-	898	4,482
Oakland.....	7,385	233	117	475	-	650	-	-	-	-	-	-	-	25	1,758	10,643
Fittston.....	2,542	100	15	100	-	394	-	-	10	-	-	-	-	-	-	3,161
Randolph.....	2,929	75	15	100	-	225	-	-	5	-	-	-	-	-	709	4,058
Readfield.....	2,326	100	-	-	-	-	-	-	-	-	-	-	-	-	1,119	4,055
Rome.....	1,731	50	-	48	-	159	-	-	-	-	-	-	-	-	-	1,938
Sidney.....	4,472	125	-	175	-	100	-	-	7	-	-	-	-	-	412	5,291
Vassalboro.....	5,889	200	60	400	1,500	500	-	-	10	-	-	-	-	35	800	10,394
Vienna.....	1,063	30	35	-	15	-	-	-	-	-	-	-	-	-	-	1,143
Waterville.....	32,336	1,650	75	819	-	2,612	-	307	288	300	-	100	1,248	-	6,675	46,410
Wayne.....	1,899	115	13	112	-	143	-	-	-	-	-	-	-	-	643	2,925
West Gardiner.....	2,127	60	15	90	-	135	-	-	-	-	-	-	-	-	-	2,427
Windsor.....	2,251	65	15	25	-	25	-	-	-	-	-	-	-	-	194	2,575
Winslow.....	8,576	268	147	500	-	1,517	-	25	-	-	-	-	145	415	2,892	14,515
Winthrop.....	6,066	250	-	300	-	500	-	-	9	50	-	-	-	144	1,612	8,931
Unity Pl.....	271	5	-	13	-	-	-	-	-	-	-	-	-	-	-	289
Total.....	\$177,159	\$6,592	\$928	\$7,077	\$20,525	\$16,338	-	\$777	\$746	\$706	\$266	\$215	\$4,969	\$33,644	\$47,544	\$317,486

APPENDIX.

TABLE No. XXXIII—RESOURCES—KNOX COUNTY.

TOWNS.	Total resources of common school fund.	For superintendent of schools.	For superintending school committee.	For free text-books.	For new buildings.	For repairs, insurance, apparatus and appliances.	For rent of school buildings.	For light and power in school buildings.	For compulsory education.	For medical inspection.	For manual training.	For domestic science.	For evening schools.	Receipts from loans, sales of bonds and school property and insurance.	For secondary schools.	Total.
1	2	3	4	5	6	7	8	9	10	11	12	13	14	15	16	17
Appleton	\$2,470	\$76	-	\$100	-	\$300	-	-	-	-	-	-	-	-	\$3,794	\$2,946
Camden	9,206	425	-	1,300	-	1,275	-	-	-	-	\$30	\$450	\$216	-	-	16,696
Cushing	1,527	65	\$24	60	-	75	-	-	-	-	-	-	-	-	72	1,823
Friendship	2,176	75	-	200	-	300	-	-	-	-	-	-	-	-	-	2,751
Hope	1,534	30	-	50	-	40	-	-	-	-	-	-	-	-	110	1,764
Hurricane Isl.	1,009	75	-	75	-	-	\$150	-	-	-	-	-	-	-	30	1,339
North Haven	1,355	52	5	100	\$56	-	-	-	-	-	-	-	-	-	770	2,338
Rockland	17,619	900	-	1,000	-	3,891	-	-	100	-	1,136	528	-	-	5,350	30,524
Rockport	6,819	300	45	650	-	800	-	-	13	\$50	-	-	-	-	1,950	10,627
St. George	5,645	135	21	250	-	300	-	-	-	-	-	-	-	-	1,625	7,976
South Thomaston	4,141	100	20	500	-	700	-	-	-	-	11	-	-	-	934	6,406
Thomaston	6,093	355	75	514	-	1,000	-	-	25	-	-	-	-	-	2,209	10,356
Union	2,852	150	45	250	-	250	-	-	-	-	-	-	-	-	951	4,498
Vinalhaven	6,774	250	-	600	-	850	-	-	-	75	-	-	-	-	2,647	11,196
Warren	5,627	200	45	350	-	500	-	-	-	-	-	-	-	-	1,732	8,454
Washington	1,650	65	3	150	-	450	-	-	4	-	-	-	-	-	570	2,892
Criehaven Pl.	320	-	-	5	-	5	-	-	-	-	-	-	-	-	-	330
Matineus Isle Pl.	846	75	-	15	-	50	-	-	-	-	-	-	-	-	-	986
Muscle Ridge Pl.	No school maintained.	-	-	-	-	-	-	-	-	-	-	-	-	-	-	-
Total	\$77,663	\$3,323	\$283	\$6,169	\$56	\$10,756	\$150	-	\$172	\$136	\$1,586	\$744	-	-	\$22,834	\$123,902

TABLE No. XXXIII—RESOURCES—LINCOLN COUNTY.

1	2	3	4	5	6	7	8	9	10	11	12	13	14	15	16	17
Alna	\$1,866	\$45	-	\$75	-	\$125	-	-	\$7	-	-	-	-	-	\$240	\$2,358
Boothbay	6,113	250	\$56	300	-	600	-	-	-	-	-	-	-	\$7,640	1,672	16,691
Boothbay Harbor	7,229	250	-	350	-	650	-	-	-	\$7	-	-	-	-	2,510	10,996
Bremen	1,374	40	15	50	-	75	-	-	-	-	-	-	-	-	-	1,554
Bristol	8,041	299	30	500	\$500	700	-	-	60	-	-	-	-	-	1,627	11,757
Damariscotta	1,822	40	-	100	-	200	-	-	-	-	-	-	-	-	790	2,952
Dresden	1,734	55	-	100	-	200	-	-	10	-	-	-	-	-	-	2,099
Edgecomb	1,560	60	-	54	-	188	-	-	-	-	-	-	-	-	210	2,072
Jefferson	3,491	100	-	150	-	200	-	-	6	-	-	-	-	455	230	4,632
Newcastle	3,240	100	24	150	1,000	200	-	-	-	-	-	-	-	-	841	5,555
Nobleboro	2,722	75	-	100	-	200	-	-	-	-	-	-	-	-	-	3,097
Somerville	835	30	-	33	-	-	-	-	-	-	-	-	-	-	-	898
Southport	1,630	110	18	125	-	225	-	-	-	-	-	-	-	-	1,150	3,258
Waldoboro	6,703	300	-	150	-	550	-	-	-	-	-	-	-	-	1,907	9,610
Westport	591	20	-	35	-	37	-	-	2	5	-	-	-	-	-	690
Whitefield	2,590	75	-	41	-	186	-	-	-	-	-	-	-	-	-	2,892
Wiscasset	3,855	90	-	150	-	250	-	-	-	-	-	-	-	-	1,200	5,545
Monhegan Pl.	582	6	15	50	-	100	-	-	-	-	-	-	-	-	-	753
Total	\$56,038	\$1,945	\$158	\$2,513	\$1,500	\$4,686	-	-	\$85	\$12	-	-	-	\$8,095	\$12,377	\$87,409

APPENDIX.

TABLE No. XXXIII—RESOURCES—OXFORD COUNTY.

TOWNS.	Total resources of common school fund.	For superintendent of schools.	For superintending school committee.	For free text-books.	For new buildings.	For repairs, insurance apparatus and appliances.	For rent of school buildings.	For light and power in school buildings.	For compulsory education.	For medical inspection.	For manual training.	For domestic science.	For evening schools.	Receipts from loans, sales of bonds and school property and insurance.	For secondary schools.	Total.
1	2	3	4	5	6	7	8	9	10	11	12	13	14	15	16	17
Albany.....	\$1,699	\$75	\$14	\$100	-	\$300	-	-	-	-	-	-	-	\$1	\$136	\$2,325
Andover.....	2,076	60	-	200	-	75	-	-	-	-	-	-	-	-	1,200	3,614
Bethel.....	4,580	125	-	400	-	250	-	-	-	-	-	-	-	-	-	5,355
Brownfield.....	3,220	125	-	162	-	228	-	-	\$10	-	-	-	-	-	1,010	4,763
Buckfield.....	3,002	150	-	350	-	200	-	-	-	-	-	-	-	5	1,484	5,191
Byron.....	946	10	-	35	-	-	-	-	-	-	-	-	-	-	120	1,111
Canton.....	3,485	133	30	350	-	300	-	-	11	-	-	-	-	-	1,071	5,380
Denmark.....	2,563	76	9	75	-	50	-	-	-	-	-	-	-	-	828	3,601
Dixfield.....	4,212	150	20	200	-	218	-	\$19	10	-	-	-	-	-	1,478	6,307
Fryeburg.....	4,977	150	45	300	-	350	-	-	-	-	-	-	-	-	1,280	7,102
Gilead.....	615	20	-	16	-	41	-	-	-	-	-	-	-	-	60	752
Grafton.....	646	15	-	25	-	8	\$25	-	-	-	-	-	-	-	-	727
Greenwood.....	2,757	107	5	125	-	200	-	-	-	\$8	-	-	-	-	228	3,422
Hanover.....	590	7	-	18	-	18	-	-	-	-	-	-	-	-	144	759
Hartford.....	2,326	125	17	100	-	40	-	-	7	-	-	-	-	-	312	2,927
Hebron.....	2,148	125	10	200	\$300	150	-	-	-	-	-	-	-	502	440	3,875
Hiram.....	2,423	80	21	88	-	184	-	-	-	-	-	-	-	-	394	3,190
Lovell.....	2,301	50	15	100	-	100	-	-	-	-	-	-	-	-	-	2,566
Mason.....	269	6	-	7	-	12	-	-	-	-	-	-	-	-	-	284
Mexico.....	8,267	250	75	600	-	300	-	-	125	50	-	-	-	-	2,017	11,684

TABLE No. XXXIII—RESOURCES—OXFORD COUNTY—CONCLUDED.

1	2	3	4	5	6	7	8	9	10	11	12	13	14	15	16	17
Newry.....	\$1,518	\$20	-	\$50	-	-	-	-	-	-	-	-	-	-	-	\$1,588
Norway.....	10,597	300	\$60	700	-	\$1,600	-	-	\$50	-	-	-	-	-	\$4,090	17,307
Oxford.....	3,834	159	-	175	-	500	-	-	3	-	-	-	-	-	1,603	6,324
Paris.....	10,250	400	30	450	-	1,650	-	-	8	\$30	-	-	-	-	2,625	15,443
Peru.....	2,885	150	14	250	-	125	-	-	6	-	-	-	-	-	270	3,700
Porter.....	2,635	100	-	150	-	150	-	-	10	-	-	-	-	-	1,130	4,175
Roxbury.....	1,539	25	-	75	-	6	-	-	-	-	-	-	-	-	90	1,735
Rumford.....	22,469	1,000	225	1,200	-	3,200	\$325	\$747	200	200	-	\$300	\$300	\$50	5,767	35,983
Stoneham.....	700	28	-	49	-	29	-	-	-	-	-	-	-	-	-	806
Stow.....	1,146	23	-	60	-	-	-	-	-	-	-	-	-	-	-	1,231
Sumner.....	2,207	125	4	75	-	75	-	-	-	-	-	-	-	-	355	2,841
Sweden.....	1,131	50	-	100	-	200	-	-	-	-	-	-	-	-	165	1,646
Upton.....	1,133	15	-	50	-	15	-	-	-	-	-	-	-	-	-	1,213
Waterford.....	3,619	150	21	200	-	400	-	-	-	-	-	-	-	-	298	4,688
Woodstock.....	2,852	100	14	175	-	200	-	-	-	-	-	-	-	-	1,497	4,838
Lincoln Pl.....	3,347	23	-	50	-	-	-	-	-	-	-	-	-	-	-	3,420
Magalloway Pl.....	3,152	75	-	51	-	1,523	-	-	-	-	-	-	-	-	-	4,801
Milton Pl.....	718	10	1	25	-	10	-	-	-	-	-	-	-	-	-	764
Total.....	\$128,887	\$4,504	\$630	\$7,318	\$300	\$12,110	\$350	\$766	\$440	\$288	-	\$300	\$300	\$566	\$30,092	\$187,538

TABLE No. XXXIII—RESOURCES—PENOBSCOT COUNTY.

Alton.....	\$789	\$20	\$11	\$25	\$129	-	-	-	-	-	-	-	-	-	-	\$974
Argyle.....	871	40	4	40	-	-	-	-	-	-	-	-	-	-	\$16	971
Pangor.....	79,005	2,000	900	3,000	-	\$8,700	-	-	-	\$1,000	\$2,600	\$1,467	-	-	23,500	122,172
Bradford.....	2,890	150	-	50	-	105	-	-	\$6	-	-	-	-	-	1,124	4,325
Bradley.....	1,975	65	20	100	-	150	-	-	-	-	-	-	-	-	130	2,443
Brewer.....	16,662	550	75	1,449	-	2,400	-	-	-	200	-	-	-	\$1,324	4,213	23,873
Burlington.....	1,250	35	-	50	-	100	-	-	-	-	-	-	-	-	57	1,492
Carmel.....	4,252	100	3	100	-	300	-	-	-	-	-	-	-	11	247	5,013
Carroll.....	1,385	54	-	50	-	50	-	-	-	-	-	-	-	-	-	1,539
Charleston.....	3,281	150	15	130	-	352	-	-	4	-	-	-	-	-	695	4,533

APPENDIX.

205

TABLE No. XXXIII—RESOURCES—PENOBSCOT COUNTY—CONTINUED.

TOWNS.	Total resources of common school fund.	For superintendent of schools.	For superintending school committee.	For free text-books.	For new buildings.	For repairs, insurance, apparatus and appliances.	For rent of school buildings.	For light and power in school buildings.	For compulsory education.	For medical inspection.	For manual training.	For domestic science.	For evening schools.	Receipts from loans, sales of bonds and school property and insurance.	For secondary schools.	Total.
1	2	3	4	5	6	7	8	9	10	11	12	13	14	15	16	17
Chester.....	\$1,562	\$45	-	\$59	\$500	\$9	-	-	-	-	-	-	-	-	-	\$2,175
Clifton.....	702	25	\$8	43	-	449	-	-	-	-	-	-	-	-	-	1,234
Corinna.....	3,812	200	-	275	2,500	450	\$25	-	\$10	-	-	-	-	\$7	\$2,154	9,426
Corinth.....	2,664	100	25	200	-	150	-	-	-	-	-	-	-	-	1,900	5,039
Dexter.....	10,989	500	-	550	1,200	1,250	-	-	25	\$50	-	-	-	25	3,010	17,599
Dixmont.....	1,881	75	-	200	-	500	-	-	-	-	-	-	-	-	20	2,676
East Millinocket.....	4,015	110	-	22	-	250	-	-	15	-	-	-	-	-	1,116	5,528
Eddington.....	2,326	75	1	150	-	190	-	-	4	-	-	-	-	30	204	2,980
Edinburg.....	367	10	-	-	-	25	-	-	-	-	-	-	-	-	-	402
Enfield.....	3,554	65	-	175	-	225	60	-	1	-	-	-	-	-	937	5,017
Etna.....	1,330	70	-	75	-	50	-	-	-	-	-	-	-	-	-	1,525
Exeter.....	2,064	80	25	150	-	150	-	-	-	-	-	-	-	-	950	3,419
Garland.....	2,901	150	25	100	-	275	-	-	-	-	-	-	-	-	749	4,200
Glenburn.....	1,742	48	-	25	-	200	-	-	-	-	-	-	-	-	-	2,015
Greenbush.....	1,569	55	8	77	450	50	-	-	-	-	-	-	-	-	66	2,275
Greenfield.....	852	15	-	9	-	-	-	-	-	-	-	-	-	-	-	876
Hampden.....	6,330	200	-	400	-	1,000	3	-	1	-	-	-	-	-	1,750	9,684
Heron.....	3,406	125	30	125	-	343	-	-	5	-	-	-	-	-	-	4,034
Holden.....	2,160	66	-	150	-	150	-	-	-	-	-	-	-	-	390	2,916
Howland.....	2,119	45	-	100	-	100	-	-	-	-	-	-	-	-	-	2,364

TABLE No. XXXIII—RES OURCES—PENOBSCOT COUNTY—CONCLUDED.

1	2	3	4	5	6	7	8	9	10	11	12	13	14	15	16	17	
Hudson	\$1,352	\$67	-	\$29	-	\$75	-	-	\$8	-	-	-	-	-	\$30	\$1,561	
Kenduskeag	1,543	33	-	75	-	250	-	-	-	-	-	-	-	\$16	60	1,977	
Kingman	2,402	100	-	150	-	200	-	-	-	\$1	-	-	-	-	1,077	3,930	
Lagrange	2,135	79	-	100	-	-	-	-	-	-	-	-	-	-	105	2,419	
Lee	1,906	65	-	75	-	225	-	-	-	-	-	-	-	-	752	3,023	
Levant	1,800	90	-	50	-	-	-	-	-	-	-	-	-	-	145	2,085	
Lincoln	6,320	160	-	400	-	500	-	-	-	-	-	-	-	-	1,350	8,730	
Lowe l.	913	22	-	100	-	-	-	-	-	-	-	-	-	-	-	1,035	
Mattawamkeag	1,676	75	\$30	107	-	150	-	-	-	-	-	-	-	-	700	2,738	
Marfield	432	11	-	30	-	25	-	-	-	-	-	-	-	-	-	523	
Medway	1,708	40	-	40	-	2	-	-	4	-	-	-	-	-	-	1,794	
Milford	2,417	100	-	175	-	1,000	-	-	-	-	-	-	-	-	420	4,112	
Millinocket	10,741	200	-	521	-	4,109	\$300	\$3	37	-	-	\$330	\$350	-	3,087	19,669	
Mt. Chase	1,114	35	20	30	-	50	-	-	-	-	-	-	-	-	40	1,289	
Newburg	1,786	60	-	36	-	100	-	-	-	-	-	-	-	-	467	2,449	
Newport	4,562	200	23	325	\$839	775	-	-	5	-	-	-	-	-	1,313	8,042	
Old Town	16,458	595	-	1,000	-	1,500	-	25	-	100	-	-	-	-	4,760	24,438	
Orono	9,970	250	-	800	-	1,700	-	-	-	200	-	-	-	-	4,205	17,125	
Orrington	3,013	150	43	200	-	350	-	-	-	-	-	-	-	-	786	4,542	
Passadumkeag	1,176	49	-	75	-	259	-	-	-	-	-	-	-	-	238	1,797	
Patten	5,084	240	-	400	-	200	-	-	3	-	-	-	-	-	1,500	7,427	
Plymouth	1,726	60	24	90	-	-	8	-	5	-	-	-	-	-	577	2,490	
Prentiss	1,814	67	9	209	-	217	-	-	7	-	-	-	-	-	-	2,323	
Springfield	1,280	25	-	100	-	50	-	-	-	14	-	-	-	-	-	1,469	
Stetson	1,526	60	-	75	-	76	-	-	-	-	-	-	-	-	792	2,529	
Venzie	1,350	50	6	75	-	100	-	-	3	-	-	-	-	\$100	330	2,014	
Winn	2,393	75	22	125	-	100	-	-	-	-	-	-	-	-	319	3,034	
Woodville	717	35	-	55	-	-	-	-	-	-	-	-	-	-	-	807	
PLANTATIONS.																	
Drew	991	25	-	75	-	25	-	-	-	-	-	-	-	-	-	-	1,116
Grand Falls	658	13	-	7	-	-	-	-	-	-	-	-	-	-	-	-	678
Lakeville	805	18	-	25	-	10	-	-	-	-	-	-	-	-	27	-	845
Sebouis	518	10	-	25	-	50	-	-	-	-	-	-	-	-	-	-	603
Stacyville	1,930	60	-	50	-	125	-	-	20	-	-	-	-	-	-	-	2,185
Webster	594	12	-	25	-	-	-	-	-	3	-	-	-	-	-	-	624
Total	\$263,508	\$8,354	\$1,327	\$12,539	\$5,618	\$30,187	\$396	\$28	\$163	\$1,568	\$2,600	\$1,797	\$350	\$1,513	\$66,338	\$397,286	

APPENDIX.

207

TABLE No. XXXIII—RESOURCES—PISCATAQUIS COUNTY.

TOWNS.	Total resources of common school fund.	For superintendent of schools.	For superintending school committee.	For free text-books.	For new buildings.	For repairs, insurance, apparatus, and appliances.	For rent of school buildings.	For light and power in school buildings.	For compulsory education.	For medical inspection.	For manual training.	For domestic science.	For evening schools.	Receipt from loans, sales of bonds and school property and insurance.	For secondary schools.	Total.
1	2	3	4	5	6	7	8	9	10	11	12	13	14	15	16	17
Abbot.....	\$2,413	\$75	\$4	\$100	-	-	-	-	-	-	-	-	-	-	\$1,204	\$3,796
Atkinson.....	2,008	50	-	50	-	\$50	-	-	\$3	-	-	-	-	-	300	2,481
Blanchard.....	579	30	-	28	-	122	-	-	-	-	-	-	-	-	-	759
Bowerbank.....	501	15	-	15	-	-	-	-	-	-	-	-	-	-	-	531
Brownville.....	5,929	375	45	400	-	376	-	-	5	-	-	-	-	\$12	1,812	8,954
Dover.....	6,589	167	-	400	-	2,511	-	-	14	-	-	-	-	-	2,000	11,691
Foxcroft.....	5,994	167	-	450	-	775	-	-	-	-	\$250	-	-	-	2,000	9,636
Greenville.....	5,234	200	-	1,300	-	500	-	\$100	-	\$100	-	-	-	-	1,872	9,306
Guilford.....	4,470	500	60	300	\$8,981	750	-	-	12	50	-	-	-	-	4,458	19,589
Medford.....	953	38	3	88	-	50	-	-	-	-	-	-	-	-	111	1,243
Milo.....	7,687	375	75	425	-	2,800	-	-	-	-	-	-	-	-	2,774	14,136
Monson.....	3,559	125	-	300	-	100	-	-	4	-	-	-	-	-	1,300	5,388
Orneville.....	1,198	55	1	33	-	291	-	-	-	-	-	-	-	-	-	1,573
Parkman.....	1,704	50	-	75	-	200	-	-	16	-	-	-	-	-	-	2,045
Sangerville.....	5,209	200	-	200	-	500	-	-	17	100	-	-	-	-	1,710	7,936
Sebec.....	2,194	80	-	200	-	300	-	-	1	-	-	-	-	-	-	3,555
Shirley.....	1,758	40	-	169	-	-	-	-	-	-	-	-	-	-	-	1,967
Wellington.....	1,520	45	-	50	-	65	-	-	-	-	-	-	-	-	-	1,680
Williamsburg.....	514	12	-	20	-	100	-	-	-	-	-	-	-	-	-	646
Willimantic.....	779	35	-	30	-	160	-	-	-	-	-	-	-	-	55	1,059

TABLE No. XXXIII—RESOURCES—PISCATAQUIS COUNTY—CONCLUDED.

1	2	3	4	5	6	7	8	9	10	11	12	13	14	15	16	17
PLANTATIONS.																
Barnard	\$578	\$15	-	\$28	-	\$20	-	-	-	-	-	-	-	-	\$36	\$677
Elliottsville	637	13	-	7	-	72	-	-	-	-	-	-	-	-	-	729
Kingsbury	671	12	\$9	5	-	5	-	-	-	-	-	-	-	-	-	702
Lake View	1,087	15	-	56	-	50	-	-	-	-	-	-	-	-	111	1,319
Total	\$63,733	\$2,689	\$197	\$4,729	\$8,981	\$9,797	-	\$100	\$72	\$250	\$250	-	-	\$12	\$20,523	\$111,383

TABLE No. XXXIII—RESOURCES—SAGADAHOC COUNTY.

Arrowxic	\$473	\$12	-	\$22	-	\$6	-	-	-	-	-	-	-	-	-	\$513
Bath	23,973	700	\$200	1,800	-	2,564	-	\$75	\$275	-	\$333	\$1,029	-	-	\$7,060	38,509
Bowdoin	3,158	100	19	100	-	-	-	-	2	-	-	-	-	-	716	4,075
Bowdoinham	3,099	160	-	350	-	350	-	-	10	-	-	-	-	-	1,433	5,402
Georgetown	2,266	60	-	50	-	175	-	-	10	-	-	-	-	-	-	2,561
Perkins	156	5	-	5	-	5	-	-	-	-	-	-	-	-	-	171
Phippsburg	3,178	75	-	200	-	100	-	-	-	-	-	-	-	-	-	3,553
Richmond	4,736	240	-	350	-	600	-	-	5	-	-	-	-	-	1,924	7,355
Topsham	6,945	400	-	500	-	1,150	-	1,505	450	-	500	400	-	-	2,054	13,904
West Bath	1,018	40	-	50	-	75	-	-	-	-	-	-	-	-	-	1,183
Woolwich	2,058	70	-	150	-	400	-	-	-	-	-	-	-	-	-	2,678
Total	\$51,040	\$1,822	\$219	\$3,577	-	\$5,425	-	\$1,580	\$752	-	\$1,333	\$1,429	-	-	\$13,187	\$80,404

TABLE No. XXXIII—RESOURCES—SOMERSET COUNTY.

TOWNS.	Total resources of common school fund.	For superintendent of schools.	For superintending school committee.	For free text-books.	For new buildings.	For repairs, insurance, apparatus and appliances.	For rent of school buildings.	For light and power in school buildings.	For compulsory education.	For medical inspection.	For manual training.	For domestic science.	For evening schools.	Receipts from loans, sales of bonds and school property and insurance.	For secondary schools.	Total.
1	2	3	4	5	6	7	8	9	10	11	12	13	14	15	16	17
Anson.....	\$6,748	\$200	-	\$300	-	\$450	-	-	\$33	-	-	-	-	-	\$1,536	\$9,267
Athens.....	2,389	75	\$20	175	-	250	-	-	-	-	-	-	-	\$30	2,750	3,689
Bingham.....	3,334	173	-	250	-	350	-	-	-	-	-	-	-	67	2,125	6,299
Cambridge.....	1,114	35	-	50	-	27	-	-	8	-	-	-	-	-	191	1,425
Canaan.....	2,271	120	21	75	-	250	-	-	-	-	-	-	-	-	719	3,456
Concord.....	1,057	52	10	25	-	50	-	-	-	-	-	-	-	-	30	1,224
Cornville.....	2,605	100	-	175	-	250	-	-	-	-	-	-	-	-	397	3,527
Detroit.....	1,154	50	-	49	-	60	-	-	-	-	-	-	-	-	-	1,313
Embsen.....	1,783	75	11	75	-	114	-	-	-	-	-	-	-	-	238	2,299
Fairfield.....	11,559	455	75	198	-	1,643	-	-	32	-	\$658	\$203	-	51	4,826	19,700
Harmony.....	1,901	100	-	150	-	150	-	-	-	-	-	-	-	-	1,009	3,310
Hartland.....	3,341	133	20	125	-	200	\$75	-	-	-	-	-	-	-	1,350	5,144
Madison.....	13,710	360	-	700	-	1,500	-	-	-	-	200	200	-	-	4,280	20,950
Mercer.....	1,487	45	-	25	-	100	-	-	-	-	-	-	-	-	156	1,813
Moscow.....	1,787	87	-	79	-	148	-	-	2	-	-	-	-	-	327	2,430
New Portland.....	2,198	100	-	-	-	350	-	-	-	-	-	-	-	-	1,494	4,157
Norridgewock.....	4,362	125	-	250	-	-	-	\$10	10	-	-	-	-	-	1,237	5,964
Palmyra.....	2,985	133	-	85	-	68	-	-	3	-	-	-	-	-	-	3,274
Pittsfield.....	7,997	300	50	300	-	1,000	-	-	3	-	-	-	-	-	2,300	11,930
Ripley.....	1,218	60	-	135	-	100	-	-	-	-	-	-	-	-	-	1,513

TABLE No. XXXIII—RESOURCES—SOMERSET COUNTY—CONCLUDED.

1	2	3	4	5	6	7	8	9	10	11	12	13	14	15	16	17
St. Albans.....	\$3,307	\$133	\$20	\$100	-	\$354	-	-	-	-	-	-	-	-	\$728	\$4,642
Skowhegan.....	18,025	515	150	700	-	2,300	-	-	\$26	\$200	\$400	\$300	\$300	\$63	5,575	28,554
Smithfield.....	1,726	40	15	75	-	25	-	-	-	-	-	-	-	-	-	1,881
Solon.....	3,169	100	-	300	\$18,454	150	\$126	\$1	4	-	-	-	-	-	1,413	23,717
Starks.....	1,900	50	6	50	-	100	-	-	-	-	-	-	-	-	-	2,106
PLANTATIONS.																
Bigelow.....	435	25	-	20	-	-	-	-	-	-	-	-	-	-	20	500
Brighton.....	1,038	20	-	20	-	25	-	-	-	-	-	-	-	-	-	1,103
Caratunk.....	956	51	-	50	-	75	-	-	-	-	-	-	-	-	30	1,162
Dead River.....	593	10	-	20	-	5	-	-	-	-	-	-	-	-	52	689
Dennistown.....	467	15	-	25	-	50	-	-	-	-	-	-	-	-	-	557
Flagstaff.....	792	50	-	100	-	125	-	-	-	-	-	-	-	-	783	1,850
Highland.....	345	12	6	20	-	3	-	-	-	-	-	-	-	-	32	418
Jackman.....	2,322	19	-	75	-	43	-	-	-	-	-	-	-	-	224	2,688
Lexington.....	738	10	9	21	-	3	-	-	-	4	-	-	-	-	72	857
Long Pond.....	1,555	-	5	43	50	146	60	-	-	-	-	-	-	-	-	1,859
Mayfield.....	478	12	-	-	-	-	-	-	-	-	-	-	-	-	-	490
Moose River.....	1,273	51	15	25	-	350	-	-	-	-	-	-	-	-	674	2,388
Pleasant Ridge.....	699	5	-	30	-	18	-	-	-	-	-	-	-	-	-	722
The Forks.....	1,274	95	-	100	-	80	-	-	-	-	-	-	-	12	70	1,561
West Forks.....	1,002	35	-	125	-	142	-	-	-	-	-	-	-	-	560	1,868
Total.....	\$117,078	\$4,026	\$448	\$5,020	\$18,504	\$11,059	\$261	\$11	\$124	\$204	\$1,258	\$703	\$300	\$223	\$33,098	\$192,317

APPENDIX.

TABLE No. XXXIII—RESOURCES—WALDO COUNTY.

Belfast.....	\$12,567	\$500	-	\$1,500	-	\$500	-	-	\$69	-	-	-	-	-	\$3,256	\$18,383
Belmont.....	1,088	22	-	10	-	-	-	-	-	-	-	-	-	-	-	1,100
Brooks.....	1,820	52	17	100	-	50	\$45	-	-	-	-	-	-	-	865	2,039
Burnham.....	1,919	25	25	100	-	61	-	-	8	-	-	-	-	-	300	2,438
Frankfort.....	2,374	135	-	150	-	550	-	-	-	-	-	-	-	-	1,070	4,279

TABLE No. XXXIII—RESOURCES—WALDO COUNTY—CONCLUDED.

TOWNS.	Total resources of common school fund.	For superintendent of schools.	For superintending school committee.	For free text-books.	For new buildings.	For repairs, insurance, apparatus and appliances.	For rent of school buildings.	For light and power in school buildings.	For compulsory education.	For medical inspection.	For manual training.	For domestic science.	For evening schools.	Receipts from loans, sales of bonds and school property and insurance.	For secondary schools.	Total.
1	2	3	4	5	6	7	8	9	10	11	12	13	14	15	16	17
Freedom.....	\$1,542	\$35	-	\$50	-	-	-	-	-	-	-	-	-	-	\$750	\$2,377
Islesboro.....	2,675	189	\$45	250	-	\$1,300	-	-	-	\$7	-	-	-	-	1,673	6,139
Jackson.....	1,415	44	-	80	-	100	-	-	-	-	-	-	-	-	-	1,639
Knox.....	1,309	37	-	75	-	30	-	-	-	-	-	-	-	-	174	1,625
Liberty.....	1,449	56	9	123	-	51	-	-	-	-	-	-	-	-	500	2,188
Lincolnton.....	2,481	72	15	100	-	200	-	-	-	-	-	-	-	-	-	2,868
Monroe.....	2,286	90	-	150	-	300	-	-	-	-	-	-	-	-	1,020	3,646
Montville.....	2,096	68	-	49	-	11	-	-	-	-	-	-	-	-	230	2,454
Morrill.....	816	30	-	25	-	25	-	-	-	-	-	-	-	-	-	896
Northport.....	1,684	45	17	86	-	87	-	-	1	-	-	-	-	-	-	1,920
Palermo.....	1,790	70	-	100	-	25	-	-	-	-	-	-	-	\$5	-	1,990
Prospect.....	1,185	75	-	75	-	100	-	-	-	-	-	-	-	-	-	1,435
Searsmont.....	1,443	72	-	100	-	125	-	-	-	-	-	-	-	-	-	1,785
Searsport.....	3,654	200	-	200	-	800	-	-	10	-	-	-	-	25	1,404	6,268
Stockton Springs.....	3,141	125	30	200	-	2	-	-	5	-	-	-	-	28	670	4,201
Swanville.....	1,263	56	15	50	\$50	100	-	-	4	-	-	-	-	3	-	1,541
Thorndike.....	1,622	78	10	100	-	50	-	-	-	-	-	-	-	-	216	2,076
Troy.....	2,489	68	10	100	-	150	-	-	-	-	-	-	-	-	712	3,529
Unity.....	2,423	75	-	100	-	50	-	-	-	-	-	-	-	-	977	3,635
Waldo.....	1,101	30	-	50	-	75	-	-	-	-	-	-	-	-	270	1,526
Winterport.....	4,344	175	-	250	-	400	\$100	-	-	-	-	-	-	-	1,020	6,289
Total.....	\$61,966	\$2,424	\$183	\$4,173	\$50	\$5,142	\$145	-	\$95	-	-	-	-	\$61	\$15,107	\$89,346

TABLE No. XXXIII—RESOURCES—WASHINGTON COUNTY.

1	2	3	4	5	6	7	8	9	10	11	12	13	14	15	16	17
Addison	\$3,173	\$150	-	\$200	-	-	-	-	-	-	-	-	-	-	-	\$3,523
Alexander	1,160	35	-	60	-	\$61	-	-	-	-	-	-	-	-	-	1,316
Baileyville	4,723	170	\$45	500	-	500	\$25	-	-	-	-	-	-	\$125	\$1,675	7,763
Baring	925	25	-	60	-	200	-	-	-	-	-	-	-	6	-	1,216
Beddington	260	13	2	18	-	21	-	-	-	-	-	-	-	-	26	340
Brookton	693	15	-	25	-	95	-	-	-	-	-	-	-	-	115	943
Calais	15,869	430	-	700	-	2,200	-	-	\$60	-	\$300	-	-	-	4,082	23,641
Centerville	418	14	6	20	-	-	-	-	-	-	-	-	-	-	-	458
Charlotte	822	25	-	40	-	50	-	-	-	-	-	-	-	-	-	937
Cherryfield	3,754	175	30	350	-	500	-	-	5	-	-	-	-	54	1,483	6,351
Columbia	1,565	54	-	75	-	75	-	-	-	-	-	-	-	-	67	1,836
Columbia Falls	1,311	100	15	200	-	225	-	-	-	-	-	-	-	-	1,168	3,019
Cooper	786	16	-	15	-	40	-	-	-	-	-	-	-	35	-	892
Crawford	479	15	-	30	-	11	-	-	-	-	-	-	-	-	-	535
Cutler	1,754	100	-	100	-	15	-	-	-	-	-	-	-	-	-	1,969
Danforth	3,707	135	-	450	-	592	-	-	10	-	-	-	-	-	2,562	7,456
Deblois	276	10	-	79	-	-	-	-	-	-	-	-	-	-	-	365
Dennysville	1,356	35	-	100	-	75	26	-	-	-	-	-	-	-	993	2,585
East Machias	3,045	125	15	200	-	700	-	-	5	-	-	-	-	-	750	4,840
Eastport	13,401	225	90	800	-	1,600	-	-	-	-	-	-	-	300	3,700	20,136
Edmunds	1,589	55	15	125	-	150	-	-	-	-	-	-	-	-	-	1,934
Forest City	324	6	-	-	-	-	-	-	-	-	-	-	-	-	44	384
Harrington	2,706	100	-	100	-	-	-	-	-	-	-	-	-	-	136	3,042
Jonesboro	1,572	100	-	175	-	138	-	-	-	-	-	-	-	-	1,189	3,174
Jonesport	7,597	200	-	300	\$5,039	60	-	-	-	-	-	-	-	-	1,975	15,171
Lubec	10,407	225	25	650	-	800	-	-	15	-	-	-	-	-	3,019	15,141
Machias	4,665	174	-	400	-	200	-	-	15	-	-	-	-	-	2,948	8,452
Machiasport	2,891	100	10	125	-	250	-	-	-	\$50	-	-	-	-	368	3,744
Marion	272	10	-	25	-	36	-	-	-	-	-	-	-	-	-	343
Marshfield	564	13	-	34	-	49	-	-	-	-	-	-	-	-	-	660

APPENDIX.

TABLE No. XXXIII—RESOURCES—WASHINGTON COUNTY—CONCLUDED.

TOWNS.	Total resources of common school fund.	For superintendent of schools.	For superintending school committee.	For free text-books.	For new buildings.	For repairs, insurance, apparatus and appliances.	For rent of school buildings.	For light and power in school buildings.	For compulsory education.	For medical inspection.	For manual training.	For domestic science.	For evening schools.	Receipts from loans, sales of bonds and school property and insurance.	For secondary schools.	Total.
1	2	3	4	5	6	7	8	9	10	11	12	13	14	15	16	17
Meddybemps.....	\$496	\$10	-	\$25	-	-	-	-	\$2	-	-	-	-	-	\$30	\$563
Milbridge.....	5,622	100	\$15	225	-	\$535	-	-	15	-	-	-	-	-	1,488	8,000
Northfield.....	638	6	-	40	-	-	-	-	-	-	-	-	-	-	48	732
Pembroke.....	3,664	100	-	300	-	250	-	-	-	-	-	-	-	-	969	5,283
Perry.....	2,541	80	-	150	-	100	-	-	-	-	-	-	-	-	-	2,871
Princeton.....	3,352	119	36	300	\$500	800	-	-	-	-	-	-	-	-	1,491	6,598
Robbinston.....	2,000	60	-	100	-	149	-	-	-	-	-	-	-	-	288	2,597
Roque Bluffs.....	534	5	-	10	-	5	-	-	-	-	-	-	-	-	-	554
Steuben.....	2,601	100	-	75	-	100	-	-	-	-	-	-	-	-	617	3,493
Talmadge.....	588	7	-	40	-	46	-	-	-	-	-	-	-	-	-	681
Topsfield.....	947	42	15	50	-	-	-	-	-	-	-	-	-	-	34	1,088
Trescott.....	1,245	35	-	75	-	75	-	-	-	-	-	-	-	-	-	1,430
Vanceboro.....	1,751	100	-	125	-	300	-	-	10	-	-	-	-	-	1,392	3,678
Waite.....	951	8	3	12	-	11	-	-	-	-	-	-	-	-	-	985
Wesley.....	878	16	-	31	-	74	-	-	-	-	-	-	-	-	-	999
Whiting.....	1,140	35	-	100	-	84	-	-	-	-	-	-	-	-	66	1,425
Whitneyville.....	726	22	-	27	-	76	-	-	5	-	-	-	-	-	-	856
PLANTATIONS.																
Codyville.....	506	7	-	20	-	10	-	-	-	-	-	-	-	-	-	543
Grand Lake Stream..	1,415	15	-	85	-	125	-	-	-	-	-	-	-	-	-	2,722
No. 14.....	556	20	8	8	-	9	\$15	-	-	-	-	-	-	-	-	616
No. 21.....	392	10	-	5	-	5	-	-	-	-	-	-	-	-	-	412
Total.....	\$124,617	\$3,747	\$330	\$7,759	\$5,539	\$11,397	\$66	-	\$142	\$50	\$300	-	-	\$520	\$33,825	\$188,292

TABLE No. XXXIII—RESOURCES—YORK COUNTY.

1	2	3	4	5	6	7	8	9	10	11	12	13	14	15	16	17
Acton	\$3,044	\$50	\$17	\$225	-	\$150	-	-	-	-	-	-	-	-	-	\$3,486
Alfred	3,542	100	-	300	-	150	-	-	-	\$5	-	-	-	-	\$1,387	5,484
Berwick	5,415	200	-	450	-	450	-	-	-	15	-	-	-	-	2,000	8,530
Biddeford	78,444	1,562	-	700	\$25,193	700	-	\$419	150	\$10	-	-	-	-	5,352	113,469
Buxton	6,319	200	62	350	22,000	846	-	-	2	-	-	\$939	-	\$15,015	2,443	47,237
Cornish	2,462	125	-	200	-	150	-	-	3	-	-	-	-	-	1,607	4,547
Dayton	1,136	25	-	35	-	250	-	-	-	-	-	-	-	-	54	1,500
Eliot	4,910	125	-	182	-	1,000	-	-	-	-	-	-	-	-	2,120	8,337
Hollis	2,745	139	-	250	-	300	-	-	2	-	-	-	-	-	1,005	4,441
Kennebunk	10,949	300	-	700	-	3,500	-	-	20	-	-	-	-	-	2,969	18,438
Kennebunkport	7,086	400	-	650	-	900	-	-	-	-	-	-	-	-	2,565	11,601
Kittery	8,354	206	-	455	-	2,428	-	-	2	-	-	-	-	-	2,800	14,245
Lebanon	4,152	200	-	200	-	400	-	-	43	-	-	-	-	-	130	5,125
Limerick	2,328	95	-	125	-	200	-	-	5	-	-	-	-	-	835	3,588
Limington	2,169	100	32	100	-	200	-	-	6	-	-	-	-	-	900	3,507
Lyman	2,053	55	-	31	-	150	-	-	-	-	-	-	-	-	401	2,690
Newfield	1,140	50	3	50	-	75	-	-	3	-	-	-	-	-	-	1,321
North Berwick	6,686	247	-	300	-	400	-	-	25	-	-	-	-	-	1,563	9,221
Old Orchard	3,194	75	-	250	-	445	-	20	-	25	-	-	-	-	2,380	6,389
Parsonsfield	3,216	150	25	150	-	250	-	-	-	-	-	-	-	-	962	4,753
Saco	19,674	1,100	-	1,000	-	3,734	-	-	75	-	\$534	-	-	-	2,600	28,717
Sanford	25,983	700	75	2,000	-	2,500	-	108	82	16	985	\$928	500	-	6,980	40,857
Shapleigh	2,050	50	6	125	-	200	-	-	3	-	-	-	-	-	796	3,230
South Berwick	7,326	250	-	600	-	550	-	-	50	-	-	-	-	-	2,500	11,276
Waterboro	2,833	75	23	150	-	300	-	-	-	-	-	-	-	-	1,498	4,879
Wells	6,074	385	123	600	-	300	-	-	25	-	-	-	-	-	2,936	10,443
York	10,155	750	113	800	-	700	-	-	-	-	-	-	-	-	3,345	15,863
Total	\$233,439	\$7,714	\$479	\$10,978	\$47,193	\$21,228	-	\$547	\$516	\$51	\$1,519	\$928	\$1,439	\$15,015	\$52,128	\$393,174

APPENDIX.

TABLE No. XXXIII—RESOURCES—SUMMARY.

COUNTIES.	Total resources of common school fund.	For superintendent of schools.	For superintending school committee.	For free text-books.	For new buildings.	For repairs, insurance, apparatus and appliances.	For rent of school buildings.	For light and power in school buildings.	For compulsory education.	For medical inspection.	For manual training.	For domestic science.	For evening schools	Receipts from loans, sales of bonds and school property and insurance.	For secondary schools.	Total.
1	2	3	4	5	6	7	8	9	10	11	12	13	14	15	16	17
Androscoggin	\$165,568	\$5,881	\$949	\$5,494	-	\$13,294	-	\$226	\$682	\$204	\$2,375	\$2,538	\$2,715	\$50	\$40,190	\$240,167
Aroostook	232,946	8,209	735	15,171	\$34,751	29,022	\$406	89	529	41	-	-	-	\$20,552	46,040	438,491
Cumberland	346,281	8,390	2,454	17,268	86,523	53,039	2,246	2,460	1,277	800	9,263	2,978	4,215	81	103,440	645,715
Franklin	62,587	2,601	159	3,457	7,100	6,051	10	-	136	-	100	50	-	14,646	24,835	121,632
Hancock	116,261	5,846	410	8,335	2,000	10,092	395	-	216	401	1,217	1,036	-	7	32,425	178,641
Kennebec	177,159	6,592	628	7,077	20,525	16,338	-	777	746	706	266	215	4,969	33,644	47,544	317,486
Knox	77,663	3,323	283	6,169	56	10,786	150	-	172	136	1,586	744	-	-	22,834	123,902
Lincoln	56,038	1,945	158	2,513	1,500	4,686	-	-	85	-	-	-	-	8,095	12,377	87,409
Oxford	128,887	4,594	630	7,318	300	12,707	350	766	440	288	-	300	300	566	30,092	187,538
Penobscot	263,508	3,354	1,327	13,539	5,618	30,187	396	28	163	1,568	2,600	1,797	350	1,513	66,338	397,286
Piscataquis	63,783	2,689	197	4,729	8,981	9,797	-	100	72	250	250	-	-	12	20,523	111,383
Sagadahoc	51,040	1,862	219	3,577	-	5,425	-	1,580	752	-	1,333	1,429	-	-	13,187	80,404
Somerset	117,078	4,026	448	5,020	18,504	11,059	261	11	124	204	1,258	703	300	223	33,068	182,317
Waldo	61,966	2,424	183	4,173	50	5,142	145	-	95	-	-	-	-	61	15,107	89,346
Washington	124,617	3,747	330	7,759	5,539	11,397	66	-	142	50	300	-	-	520	33,825	188,292
York	233,439	7,714	479	10,978	47,193	21,228	-	547	516	51	1,519	928	1,439	15,015	52,128	393,174
Total	\$2,328,822	\$78,167	\$9,889	\$122,577	\$238,640	\$255,250	\$4,425	\$6,584	\$6,147	\$4,711	\$22,067	\$12,718	\$14,288	\$94,885	\$593,983	\$3,793,183

TABLE No. XXXIII—Continued.

Showing Resources and Expenditures Connected with the General Support of Schools—All Purposes—for the Fiscal Year Preceding April 1, 1913.

EXPENDITURES—ANDROSCOGGIN COUNTY.

Towns.	Total expenditures of common school fund.	For superintendent of schools.	For superintending school committee.	For free text-books.	For new buildings.	For repairs, insurance apparatus and appliances.	For rent of school buildings.	For light and power in school buildings.	For compulsory education.	For medical inspection.	For manual training.	For domestic science.	For evening schools.	For secondary schools.	Total.
1	18	19	20	21	22	23	24	25	26	27	28	29	30	31	32
Auburn.....	\$39,721	\$2,167	\$225	\$863	-	\$5,395	-	\$46	\$50	\$132	\$1,972	\$751	\$416	\$14,395	\$66,133
Durham.....	4,022	120	24	250	-	177	-	-	-	-	-	-	-	355	4,948
East Livermore.....	8,118	306	68	589	-	3,020	-	-	31	-	-	-	-	4,045	16,771
Greene.....	1,821	50	-	95	-	82	-	-	8	-	-	-	-	282	2,338
Leeds.....	2,488	98	-	143	-	135	-	-	-	-	-	-	-	597	3,461
Lewiston.....	45,222	2,000	468	1,091	-	3,518	-	162	500	-	1,314	1,363	2,340	10,612	68,590
Lisbon.....	13,057	300	100	1,085	-	3,050	-	-	55	54	-	-	-	4,553	22,255
Livermore.....	3,446	100	9	199	-	130	-	-	-	-	-	-	-	-	3,884
Mechanic Falls.....	4,020	100	-	192	-	903	-	-	10	-	-	-	-	1,704	6,929
Minot.....	2,509	85	-	122	-	70	-	-	2	-	-	-	-	290	3,078
Poland.....	5,405	176	30	346	-	190	-	-	5	-	-	-	-	410	6,562
Turner.....	5,157	267	25	300	-	692	-	-	3	-	-	-	-	1,500	7,944
Wales.....	1,518	68	-	91	-	129	-	-	-	-	-	-	-	-	1,806
Webster.....	3,409	100	-	379	-	1,497	-	-	6	-	-	-	-	1,169	6,560
Total.....	\$139,913	\$5,931	\$949	\$5,746	-	\$19,588	-	\$208	\$670	\$186	\$3,286	\$2,114	\$2,756	\$39,912	\$221,259

TABLE No. XXXIII—EXPENDITURES—AROOSTOOK COUNTY.

PUBLIC SCHOOLS.

TOWNS.	Total expenditures of common school fund.	For superintendent of schools.	For superintending school committee.	For free text-books.	For new buildings.	For repairs, insurance, apparatus and appliances.	For rent of school buildings.	For light and power in school buildings.	For compulsory education.	For medical inspection.	For manual training.	For domestic science.	For evening schools.	For secondary schools.	Total.
1	18	19	20	21	22	23	24	25	26	27	28	29	30	31	32
Amity	\$1,339	\$50	-	\$53	-	\$235	-	-	\$10	-	-	-	-	-	\$1,687
Ashland	7,683	298	-	408	\$18,185	2,008	-	-	24	-	-	-	-	\$1,432	30,038
Bancroft	1,163	25	-	107	-	3	-	-	-	-	-	-	-	-	1,298
Benedicta	1,045	35	-	14	-	-	-	-	-	-	-	-	-	-	1,094
Blaine	3,515	115	-	303	-	198	\$40	-	15	-	-	-	-	1,350	5,536
Bridgewater	4,782	130	-	344	-	629	-	-	-	-	-	-	-	1,540	7,425
Caribou	18,997	500	\$46	1,372	9,227	3,153	-	-	21	-	-	-	-	5,263	38,599
Castle Hill	2,145	89	-	103	-	140	-	-	1	-	-	-	-	114	2,606
Crystal	1,840	97	5	130	-	133	-	-	-	2	-	-	-	160	2,365
Dyer Brook	1,181	50	4	104	-	24	-	-	2	-	-	-	-	-	1,365
Eagle Lake	3,073	105	-	233	251	83	-	-	30	-	-	-	-	-	3,783
Easton	5,648	283	50	494	2,986	740	-	-	-	-	-	-	-	2,317	12,518
Fort Fairfield	19,636	483	-	994	-	2,999	-	-	-	-	-	-	-	4,232	28,344
Fort Kent	9,119	200	-	977	600	500	150	-	38	-	-	-	-	-	11,584
Frenchville	3,560	200	-	271	270	52	19	-	-	-	-	-	-	-	4,372
Grand Isle	3,832	133	-	364	300	8	-	-	-	-	-	-	-	-	4,637
Haynesville	1,055	20	-	55	85	54	-	-	-	-	-	-	-	-	1,269
Hersey	713	38	16	51	-	19	-	-	-	-	-	-	-	-	841
Hodgdon	3,808	290	50	172	-	352	-	-	4	-	-	-	-	396	4,973
Houlton	21,696	800	-	1,495	-	3,352	-	\$25	50	-	-	-	-	3,906	31,324

TABLE No. XXXIII—EXPENDITURES—AROOSTOOK COUNTY—CONTINUED.

1	18	19	20	21	22	23	24	25	26	27	28	29	30	31	32
Island Falls	\$5,050	\$142	\$17	\$429	\$457	\$499	-	\$46	\$35	-	-	-	-	\$2,080	\$8,755
Limestone	6,359	250	60	388	1,207	-	-	18	35	-	-	-	-	2,281	10,598
Linneus	3,022	100	-	164	-	63	-	-	-	-	-	-	-	-	3,349
Littleton	3,739	200	-	190	-	361	-	-	-	-	-	-	-	275	4,765
Ludlow	1,654	30	-	103	-	-	-	-	-	-	-	-	-	-	1,787
Madawaska	4,253	133	20	176	-	280	-	-	-	\$10	-	-	-	-	4,872
Mapleton	3,042	149	40	130	-	1,138	-	-	-	-	-	-	-	495	4,994
Mars Hill	5,600	155	-	464	-	616	-	-	15	-	-	-	-	1,449	8,299
Masardis	2,233	101	-	214	2,148	295	-	-	-	-	-	-	-	-	4,991
Merrill	1,712	36	8	75	1,000	-	-	-	-	-	-	-	-	-	2,831
Monticello	3,330	100	-	238	-	240	-	-	-	-	-	-	-	337	4,245
New Limerick	1,551	75	-	151	-	228	-	-	-	-	-	-	-	250	2,255
New Sweden	3,077	150	27	138	-	102	-	-	1	-	-	-	-	150	3,645
Oakfield	4,013	80	-	220	5,084	176	-	-	-	-	-	-	-	-	9,573
Orient	730	25	5	42	2,200	-	-	-	-	-	-	-	-	-	3,002
Perham	2,472	75	6	110	-	201	-	-	-	-	-	-	-	-	2,974
Portage Lake	2,241	65	4	107	-	100	-	-	-	-	-	-	-	20	2,537
Presque Isle	18,061	600	75	1,500	3,700	4,000	-	-	25	-	-	-	-	7,137	35,098
St. Agatha	3,400	100	-	381	-	29	-	-	-	-	-	-	-	750	4,860
Sherman	2,893	177	36	320	-	803	-	-	2	-	-	-	-	1,278	5,509
Smyrna	No return	-	-	-	-	-	-	-	-	-	-	-	-	-	-
Stockholm	2,691	100	21	150	5,035	170	\$100	-	6	-	-	-	-	120	8,393
Van Buren	7,498	300	30	442	-	1,486	-	-	10	-	-	-	-	-	9,766
Washburn	4,477	153	45	417	3,557	1,010	-	-	-	-	-	-	-	1,830	11,489
Westfield	2,128	115	-	55	-	770	-	-	12	-	-	-	-	-	3,080
Weston	1,204	30	-	31	-	146	-	-	-	-	-	-	-	-	228
Woodland	4,240	150	29	102	-	355	-	-	11	-	-	-	-	260	5,147
PLANTATIONS.															
Allagash	747	15	15	-	380	-	6	-	-	-	-	-	-	-	1,163
Cary	989	20	15	30	-	10	-	-	4	-	-	-	-	85	1,163
Caswell	1,534	30	-	122	-	61	10	-	-	-	-	-	-	-	1,696
Chapman	1,529	50	-	-	-	84	-	-	-	-	-	-	-	-	1,724
Connor	1,882	50	-	96	1,119	109	-	-	-	-	-	-	-	-	3,256

APPENDIX.

TABLE No. XXXIII—EXPENDITURES—AROSTOOK COUNTY—CONCLUDED.

Towns.	Total expenditures of common school fund.	For superintendent of schools.	For superintending school committee.	For free text-books.	For new buildings.	For repairs, insurance, apparatus and appliances.	For rent of school buildings.	For light and power in school buildings.	For compulsory education.	For medical inspection.	For manual training.	For domestic science.	For evening schools.	For secondary schools.	Total.
	18	19	20	21	22	23	24	25	26	27	28	29	30	31	32
Cyr.....	\$1,882	\$35	-	\$48	-	\$65	-	-	-	-	-	-	-	-	\$2,030
E.....	514	15	\$5	15	-	-	-	-	-	-	-	-	-	-	549
Garfield.....	587	17	-	7	-	8	-	-	-	-	-	-	-	-	619
Glenwood.....	575	25	-	25	-	25	-	-	\$6	-	-	-	-	-	656
Hamlin.....	1,700	30	10	74	-	38	-	-	-	-	-	-	-	-	1,852
Hammond.....	612	14	-	14	-	144	-	-	-	-	-	-	-	-	784
Macwahoc.....	648	23	-	33	-	-	-	-	1	-	-	-	-	\$102	807
Moro.....	913	23	29	-	-	-	-	-	-	-	-	-	-	60	1,025
Nashville.....	589	15	-	10	-	-	-	-	-	-	-	-	-	-	614
New Canada.....	1,537	25	-	92	-	-	\$20	-	-	-	-	-	-	-	1,674
Oxbow.....	834	20	-	57	-	100	-	-	-	-	-	-	-	-	1,011
Reed.....	2,011	56	20	82	-	113	-	-	5	-	-	-	-	1,020	3,307
St. Francis.....	1,929	50	-	125	-	-	48	-	-	-	-	-	-	-	2,152
St. John.....	1,062	25	-	77	\$70	55	13	-	-	-	-	-	-	-	1,302
Silver Ridge.....	453	12	3	36	-	21	-	-	-	-	-	-	-	-	530
Wade.....	1,066	63	24	41	-	133	-	-	16	-	-	-	-	-	1,313
Wallagrass.....	2,409	150	-	145	-	241	-	-	-	-	-	-	-	-	2,945
Westmanland.....	436	10	9	13	-	12	-	-	-	-	-	-	-	-	480
Winterville.....	1,069	18	-	50	-	200	-	-	-	-	-	-	-	-	1,337
Total.....	\$243,952	\$8,233	\$736	\$16,034	\$57,861	\$29,108	1406	\$89	\$379	\$40	-	-	-	\$41,057	\$397,895

TABLE No. XXXIII—EXPENDITURES—CUMBERLAND COUNTY.

1	18	19	20	21	22	23	24	25	26	27	28	29	30	31	32
Baldwin.....	\$2,079	\$60	\$15	-	-	-	-	-	-	-	-	-	-	\$351	\$2,505
Bridgton.....	9,389	300	150	\$633	-	\$673	-	-	-	-	-	-	-	2,465	14,128
Brunswick.....	14,878	711	295	1,536	7	1,051	-	\$97	\$50	-	\$518	\$600	\$78	4,341	24,520
Cape Elizabeth.....	3,770	187	-	169	\$7,486	1,147	-	-	-	-	-	-	-	1,688	14,447
Casco.....	1,934	100	-	121	-	204	-	-	10	-	-	-	-	619	2,088
Cumberland.....	3,061	150	11	488	-	151	-	-	-	-	-	-	-	596	4,457
Falmouth.....	4,325	150	-	252	-	305	-	-	-	-	-	-	-	1,100	6,132
Freeport.....	7,401	217	100	780	-	1,011	-	-	-	-	-	-	-	2,453	11,967
Gorham.....	7,404	400	44	467	-	1,232	-	-	13	-	501	-	-	3,140	13,201
Gray.....	2,709	85	-	306	-	258	-	-	12	-	-	-	-	2,184	5,554
Harpwell.....	5,431	287	96	283	484	718	-	-	9	-	-	-	-	-	7,308
Harrison.....	3,408	100	26	303	-	305	-	-	-	-	-	-	-	746	4,888
Naples.....	2,112	76	-	33	-	121	-	-	-	-	-	-	-	67	2,409
New Gloucester.....	3,837	114	30	248	-	353	-	-	3	-	-	-	-	1,859	6,444
North Yarmouth.....	2,002	125	15	46	-	216	-	-	15	-	-	-	-	-	2,419
Otisfield.....	2,082	70	-	75	-	100	-	-	-	-	-	-	-	441	2,768
Portland.....	182,614	2,400	1,052	8,350	29,609	41,203	\$2,246	2,184	800	\$800	6,963	1,295	3,837	51,246	334,599
Pownal.....	2,374	64	15	123	-	200	-	-	-	-	-	-	-	531	3,307
Raymond.....	2,045	65	-	107	-	110	-	-	-	-	-	-	-	144	2,471
Scarboro.....	4,638	151	-	207	-	395	-	-	23	-	-	-	-	1,406	6,820
Sebago.....	1,541	77	-	75	-	70	-	-	-	-	-	-	-	-	1,763
South Portland.....	25,855	750	356	869	3,523	2,799	-	-	88	-	-	-	-	6,187	40,427
Standish.....	5,515	200	66	198	-	425	-	-	-	-	-	-	-	1,139	7,543
Westbrook.....	20,985	800	-	1,061	-	4,307	-	179	150	-	1,361	940	165	9,563	39,511
Windham.....	5,795	166	93	357	-	692	-	-	11	-	-	-	-	2,102	9,216
Yarmouth.....	6,306	233	90	424	-	1,563	-	-	21	-	-	536	-	2,530	11,703
Total.....	\$333,490	\$8,038	\$2,454	\$17,511	\$41,102	\$59,609	\$2,246	\$2,460	\$1,205	\$800	\$10,226	\$3,371	\$4,080	\$96,898	\$583,490

APPENDIX.

TABLE No. XXXIII—EXPENDITURES—FRANKLIN COUNTY.

TOWNS.	Total expenditures of common school fund.	For superintendent of schools.	For superintending school committee.	For free text-books.	For new buildings.	For repairs, insurance, apparatus and appliances.	For rent of school buildings.	For light and power in school buildings.	For compulsory education.	For medical inspection.	For manual training.	For domestic science.	For evening schools.	For secondary schools.	Total.
1	18	19	20	21	22	23	24	25	26	27	28	29	30	31	32
Avon.....	\$1,098	\$40	-	\$59	-	\$65	-	-	-	-	-	-	-	-	\$1,262
Carthage.....	808	45	-	80	-	87	-	-	-	-	-	-	-	\$672	1,692
Chesterville.....	2,383	89	\$49	88	\$1,100	213	-	-	-	-	-	-	-	408	4,330
Eustis.....	2,421	100	-	100	-	250	-	-	-	-	-	-	-	899	3,770
Farmington.....	8,634	350	-	314	-	1,154	-	-	\$42	-	\$100	\$50	-	4,886	15,530
Freeman.....	1,132	45	10	47	-	228	-	-	3	-	-	-	-	-	1,465
Industry.....	1,718	55	-	59	-	129	-	-	5	-	-	-	-	-	1,966
Jay.....	9,200	546	93	453	1,497	379	-	-	74	-	-	-	-	1,908	14,150
Kingfield.....	2,326	100	-	283	-	278	-	-	-	-	-	-	-	1,457	4,444
Madrid.....	1,071	52	2	91	-	156	-	-	-	-	-	-	-	54	1,426
New Sharon.....	2,540	85	-	103	-	403	-	-	1	-	-	-	-	1,773	4,905
New Vineyard.....	2,176	75	-	111	-	217	-	-	-	-	-	-	-	-	2,580
Phillips.....	4,180	200	-	343	-	865	-	-	5	-	-	-	-	2,000	7,593
Rangeley.....	4,021	150	-	891	11,374	1,007	-	-	-	-	-	-	-	1,756	19,199
Salem.....	475	6	-	21	-	21	-	-	-	-	-	-	-	-	523
Strong.....	2,454	79	-	204	-	247	-	-	5	-	-	-	-	1,212	4,201
Temple.....	1,371	23	-	53	-	11	-	-	-	-	-	-	-	90	1,548
Weld.....	1,724	70	-	97	-	205	\$10	-	-	-	-	-	-	940	3,046
Wilton.....	5,960	350	-	126	1,200	754	-	-	-	-	-	-	-	2,200	10,590

TABLE No. XXXIII—EXPENDITURES—FRANKLIN COUNTY—CONCLUDED.

1	18	19	20	21	22	23	24	25	26	27	28	29	30	31	32
PLANTATIONS.															
Coplin.....	\$375	\$12	-	\$15	-	\$39	-	-	-	-	-	-	-	\$27	\$468
Dallas.....	595	37	-	110	-	10	-	-	-	-	-	-	-	-	752
Lang.....	459	12	-	45	-	-	-	-	-	-	-	-	-	-	516
Rangleey.....	1,079	70	\$5	41	-	42	-	-	-	-	-	-	-	-	1,237
Sandy River.....	435	10	-	7	-	-	-	-	-	-	-	-	-	-	452
Total.....	\$58,635	\$2,601	\$159	\$3,741	\$15,171	\$6,760	\$10	-	\$136	-	\$100	\$50	-	\$20,282	\$107,645

TABLE No. XXXIII—EXPENDITURES—HANCOCK COUNTY.

Amherst.....	\$830	\$25	-	\$51	-	\$2	-	-	-	-	-	-	-	\$60	\$968
Aurora.....	276	10	-	4	-	-	-	-	-	-	-	-	-	-	290
Bluehill.....	4,726	225	\$18	455	-	264	\$120	-	-	-	-	-	-	800	6,708
Brooklin.....	1,936	81	4	131	-	103	-	-	\$4	-	-	-	-	1,032	3,291
Brooksville.....	2,872	100	28	252	-	551	-	-	10	-	-	-	-	-	3,813
Bucksport.....	6,592	300	-	324	-	695	250	-	5	-	-	-	-	1,554	9,720
Castine.....	2,404	133	-	200	-	198	-	-	-	-	-	-	-	1,820	4,755
Cranberry Isles.....	1,808	60	-	34	-	112	-	-	7	-	-	-	-	-	2,021
Dedham.....	1,142	45	-	13	-	100	-	-	-	-	-	-	-	-	1,300
Deer Isle.....	6,176	300	-	508	-	-	-	-	-	-	-	-	-	1,300	8,284
Eastbrook.....	751	13	-	40	-	49	-	-	-	-	-	-	-	-	853
Eden.....	21,400	1,800	150	2,250	-	1,774	-	-	120	\$300	\$1,201	\$1,068	-	7,736	37,799
Ellsworth.....	7,523	400	-	608	-	975	-	-	-	-	-	-	-	3,051	12,957
Franklin.....	3,476	90	35	286	-	315	-	-	-	-	-	-	-	1,416	5,618
Gouldsboro.....	3,597	135	38	284	-	479	-	-	21	-	-	-	-	450	5,004
Hancock.....	2,241	90	-	122	-	136	-	-	4	-	-	-	-	-	2,593
Isle au Haut.....	795	75	-	76	-	42	-	-	-	-	-	-	-	105	1,093
Lamoine.....	1,327	50	9	27	-	103	-	-	3	-	-	-	-	-	1,519
Mariaville.....	542	8	-	30	-	25	-	-	-	-	-	-	-	-	605
Mt. Desert.....	8,728	347	-	477	-	791	-	-	-	50	-	-	-	3,051	13,444

TABLE No. XXXIII—EXPENDITURES—HANCOCK COUNTY—CONCLUDED.

TOWNS.	Total expenditures of common school fund.	For superintendent of schools.	For superintending school committee.	For free text-books.	For new buildings.	For repairs, insurance, apparatus and appliances.	For rent of school buildings.	For light and power in school buildings.	For compulsory education.	For medical inspection.	For manual training.	For domestic science.	For evening schools.	For secondary schools.	Total.
1	18	19	20	21	22	23	24	25	26	27	28	29	30	31	32
Orland.....	\$3,065	\$140	-	\$155	-	\$526	-	-	-	-	-	-	-	\$370	\$4,256
Otis.....	445	6	-	3	-	-	-	-	-	-	-	-	-	-	454
Penobscot.....	2,570	133	-	185	-	314	-	-	-	-	-	-	-	240	3,442
Sedgwick.....	2,828	112	\$10	146	-	305	-	-	-	-	-	-	-	291	3,692
Sorrento.....	482	56	13	35	-	17	-	-	-	-	-	-	-	60	663
Southwest Harbor.....	3,173	153	21	301	-	350	-	-	\$15	\$4	-	-	-	1,592	5,609
Stonington.....	4,364	200	-	424	-	424	-	-	-	-	-	-	-	1,540	6,523
Sullivan.....	3,362	150	30	344	-	601	-	-	-	12	-	-	-	1,763	6,262
Surry.....	1,973	55	-	165	-	106	-	-	-	-	-	-	-	768	3,070
Swan's Island.....	2,345	79	-	146	-	154	-	-	-	-	-	-	-	153	2,877
Tremont.....	3,676	212	20	214	\$2,219	219	-	-	7	-	-	-	-	-	6,567
Trenton.....	1,099	42	15	20	-	22	-	-	-	-	-	-	-	-	1,198
Verona.....	570	12	7	26	-	18	-	-	-	-	-	-	-	140	773
Waltham.....	488	10	-	22	-	-	-	-	-	-	-	-	-	30	550
Winter Harbor.....	1,926	90	10	97	-	820	-	-	20	-	-	-	-	1,067	4,030
PLANTATIONS.															
Great Pond.....	175	5	-	8	-	-	-	-	-	-	-	-	-	-	188
Long Island.....	642	15	-	59	-	203	\$25	-	-	-	-	-	-	-	944
Moose Hill.....	181	-	-	-	-	-	-	-	-	-	-	-	-	-	181
No. 8.....	245	-	-	-	-	-	-	-	-	-	-	-	-	-	245
Total.....	\$113,151	\$5,757	\$408	\$8,098	\$2,219	\$10,796	\$395	-	\$216	\$366	\$1,201	\$1,068	-	\$30,489	\$174,164

TABLE No. XXXIII—EXPENDITURES—KENNEBEC COUNTY.

1	18	19	20	21	22	23	24	25	26	27	28	29	30	31	32
Albion.....	\$2,923	\$117	\$30	\$306	-	\$275	-	-	-	-	-	-	-	\$982	\$4,633
Augusta.....	34,701	1,300	200	924	\$18,710	5,012	-	\$102	\$359	\$306	\$266	\$115	\$3,576	12,311	77,882
Belgrade.....	2,856	120	-	122	-	-	-	-	-	-	-	-	-	1,103	4,201
Benton.....	3,227	166	21	179	-	615	-	-	-	-	-	-	-	484	4,692
Chelsea.....	2,484	75	-	59	-	179	-	-	-	-	-	-	-	-	2,797
China.....	4,347	128	54	254	-	287	-	-	3	-	-	-	-	850	5,923
Clinton.....	3,906	150	24	282	-	960	-	-	10	-	-	-	-	1,460	6,792
Farmingdale.....	2,637	120	20	146	-	295	-	-	-	-	-	-	-	-	3,218
Fayette.....	1,958	65	22	106	-	-	-	-	-	-	-	-	-	330	2,481
Gardiner.....	16,047	453	-	750	-	1,586	-	343	35	-	-	-	-	5,779	24,993
Hallowell.....	6,219	271	-	452	-	-	-	-	10	-	-	-	-	2,875	9,827
Litchfield.....	2,246	97	18	208	-	69	-	-	-	-	-	-	-	500	3,133
Manchester.....	1,699	75	10	113	-	226	-	-	-	-	-	-	-	567	2,690
Monmouth.....	3,476	115	-	247	-	467	-	-	-	-	-	-	-	1,000	5,395
Mt. Vernon.....	2,746	100	22	93	168	168	-	-	-	-	-	-	-	1,107	4,404
Oakland.....	7,929	228	199	462	-	524	-	-	-	-	-	-	-	1,372	10,714
Pitston.....	2,458	100	15	100	-	394	-	-	10	-	-	-	-	-	3,077
Randolph.....	2,379	75	15	167	-	279	-	-	5	-	-	-	-	709	3,829
Readfield.....	3,648	100	-	-	-	-	-	-	-	-	-	-	-	1,119	4,867
Rome.....	1,643	50	-	48	-	159	-	-	-	-	-	-	-	-	1,900
Sidney.....	4,544	125	-	98	-	274	-	-	7	-	-	-	-	412	5,460
Vassalboro.....	6,436	200	60	464	3,516	487	-	-	10	-	-	-	-	800	11,973
Vienna.....	1,053	30	-	46	-	21	-	-	-	-	-	-	-	-	1,150
Waterville.....	32,336	1,650	75	819	-	2,612	-	307	288	300	-	100	1,248	6,675	46,410
Wayne.....	1,808	115	13	112	-	143	-	-	-	-	-	-	-	530	2,721
West Gardiner.....	2,081	60	15	120	-	107	-	-	-	-	-	-	-	-	2,383
Windsor.....	2,219	65	15	69	-	108	-	-	-	-	-	-	-	194	2,670
Winslow.....	8,071	268	147	497	-	1,531	-	25	-	-	-	-	145	2,613	13,297
Winthrop.....	6,119	250	-	324	-	649	-	-	9	50	-	-	-	1,712	9,113
Unity Pl.....	209	5	-	13	-	-	-	-	-	-	-	-	-	-	227
Total.....	\$174,605	\$6,673	\$975	\$7,580	\$22,394	\$17,427	-	\$777	\$746	\$656	\$266	\$215	\$4,969	\$45,484	\$282,767

15

APPENDIX.

225

TABLE No. XXXIII—EXPENDITURES—KNOX COUNTY.

TOWNS.	Total expenditures of common school fund.	For superintendent of schools.	For superintending school committee.	For free text-books.	For new buildings.	For repairs, insurance, apparatus and appliances.	For rent of school buildings.	For light and power in school buildings.	For compulsory education.	For medical inspection.	For manual training.	For domestic science.	For evening schools.	For secondary schools.	Total.
1	18	19	20	21	22	23	24	25	26	27	28	29	30	31	32
Appleton.....	\$2,416	\$76	-	\$91	-	\$450	-	-	-	-	-	-	-	-	\$3,033
Camden.....	8,823	425	-	1,337	-	1,287	-	-	\$30	-	\$488	\$216	-	\$3,625	16,231
Cushing.....	1,492	65	\$16	71	-	61	-	-	-	-	-	-	-	72	1,777
Friendship.....	2,164	75	-	176	-	140	-	-	-	-	-	-	-	-	2,555
Hope.....	1,482	30	-	78	-	8	-	-	-	-	-	-	-	110	1,708
Hurricane Isle.....	650	75	-	38	-	-	\$150	-	-	-	-	-	-	30	943
North Haven.....	1,475	52	5	104	\$56	-	-	-	-	-	-	-	-	858	2,550
Rockland.....	17,078	900	-	1,033	-	3,891	-	-	95	-	1,136	528	-	6,582	31,243
Rockport.....	5,680	325	45	681	-	1,455	-	-	13	\$26	-	-	-	2,062	10,287
St. George.....	4,665	135	21	473	-	565	-	-	-	-	-	-	-	1,592	7,451
South Thomaston.....	3,637	135	20	358	-	309	-	-	-	11	-	-	-	724	5,194
Thomaston.....	6,019	350	75	513	-	1,000	-	-	25	-	-	-	-	2,171	10,153
Union.....	2,554	150	45	203	-	267	-	-	-	-	-	-	-	940	4,159
Vinalhaven.....	6,369	250	-	679	-	1,359	-	-	-	75	-	-	-	2,011	10,743
Warren.....	5,468	200	45	375	-	517	-	-	-	-	-	-	-	1,285	7,890
Washington.....	1,845	65	3	170	-	245	-	-	4	-	-	-	-	544	2,876
Criehaven Pl.....	208	-	-	19	-	-	-	-	-	-	-	-	-	-	227
Matinicus Isle Pl.....	614	75	-	27	-	103	-	-	-	-	-	-	-	-	819
Muscle Ridge Pl.....	No school	maintained.													
Total.....	\$72,639	\$3,383	\$275	\$6,426	\$56	\$11,657	\$150	-	\$167	\$112	\$1,624	\$744	-	\$22,606	\$119,839

TABLE No. XXXIII—EXPENDITURES—LINCOLN COUNTY.

1	18	19	20	21	22	23	24	25	26	27	28	29	30	31	32
Alna	\$1,625	\$45	-	\$62	-	\$132	-	-	\$7	-	-	-	-	\$240	\$2,111
Boothbay	4,945	250	\$56	301	\$7,640	496	-	-	-	-	-	-	-	1,170	14,858
Boothbay Harbor	5,713	250	-	249	-	652	-	-	-	\$7	-	-	-	2,001	8,872
Bremen	1,255	40	15	48	-	87	-	-	-	-	-	-	-	-	1,445
Bristol	7,171	299	30	490	1,171	908	-	-	60	-	-	-	-	1,576	11,705
Damariscotta	1,858	37	-	87	-	193	-	-	-	-	-	-	-	790	2,965
Dresden	1,681	55	-	101	-	171	-	-	5	-	-	-	-	-	2,013
Edgecomb	1,528	60	-	54	-	188	-	-	-	-	-	-	-	210	2,040
Jefferson	3,342	100	-	167	-	228	-	-	6	-	-	-	-	230	4,073
Newcastle	3,129	100	24	150	2,459	419	-	-	-	-	-	-	-	841	7,122
Nobleboro	2,211	75	-	101	-	279	-	-	-	-	-	-	-	-	2,666
Somerville	826	30	-	33	-	-	-	-	-	-	-	-	-	-	889
Southport	1,239	100	18	95	-	339	-	-	-	-	-	-	-	627	2,418
Waldoboro	5,480	300	-	374	-	381	-	-	-	-	-	-	-	1,449	7,984
Westport	638	20	-	33	-	34	-	-	2	5	-	-	-	-	732
Whitefield	2,824	75	-	41	-	186	-	-	-	-	-	-	-	-	3,126
Wiscasset	3,323	90	-	210	-	478	-	-	-	-	-	-	-	1,100	5,201
Monhegan Pl.	386	6	15	36	-	60	-	-	-	-	-	-	-	-	503
Total	\$49,174	\$1,932	\$158	\$2,632	\$11,270	\$5,231	-	-	\$80	\$12	-	-	-	\$10,234	\$80,723

APPENDIX.

TABLE No. XXXIII—EXPENDITURES—OXFORD COUNTY.

TOWNS.	Total expenditures of common school fund.	For superintendent of schools.	For superintending school committee.	For free text-books.	For new buildings.	For repairs, insur- ance, apparatus and appliances.	For rent of school buildings.	For light and power in school buildings.	For compulsory education.	For medical inspection.	For manual training.	For domestic science.	For evening schools.	For secondary schools.	Total.	
	1	18	19	20	21	22	23	24	25	26	27	28	29	30	31	32
Albany	\$1,648	\$75	\$14	\$65	-	\$228	-	-	-	-	-	-	-	-	\$136	\$2,166
Andover	1,684	60	-	200	-	105	-	-	-	-	-	-	-	-	1,164	3,213
Bethel	4,560	125	-	414	-	210	-	-	-	-	-	-	-	-	-	5,309
Brownfield	2,864	125	-	162	-	203	-	-	\$10	-	-	-	-	-	912	4,276
Buckfield	2,871	150	-	375	-	291	-	-	-	-	-	-	-	-	1,879	5,566
Byron	819	10	-	34	-	-	-	-	-	-	-	-	-	-	120	983
Canton	3,098	133	30	350	-	324	-	-	-	11	-	-	-	-	810	4,756
Denmark	2,152	76	9	62	-	142	-	-	-	-	-	-	-	-	711	3,152
Dixfield	3,959	150	20	246	-	218	-	\$19	-	10	-	-	-	-	1,254	5,876
Fryeburg	4,796	150	45	299	-	344	-	-	-	-	-	-	-	-	1,280	6,914
Gilead	609	20	-	16	-	41	-	-	-	-	-	-	-	-	60	746
Grafton	528	15	-	11	-	8	\$25	-	-	-	\$8	-	-	-	-	595
Greenwood	2,707	107	5	102	-	187	-	-	-	-	-	-	-	-	228	3,336
Hanover	585	7	-	18	-	18	-	-	-	-	-	-	-	-	144	754
Hartford	2,231	125	17	118	-	119	-	-	7	-	-	-	-	-	312	2,929
Hebron	2,089	125	10	190	\$1,012	220	-	-	-	-	-	-	-	-	440	4,086
Hiram	2,410	80	21	88	-	184	-	-	-	-	-	-	-	-	394	3,177
Lovell	2,270	50	15	155	-	89	-	-	-	-	-	-	-	-	-	2,579
Mason	292	6	-	7	-	12	-	-	-	-	-	-	-	-	-	317
Mexico	8,089	250	75	634	-	747	-	-	125	50	-	-	-	-	1,891	11,861

TABLE No. XXXIII—EXPENDITURES—OXFORD COUNTY—CONCLUDED.

1	18	19	20	21	22	23	24	25	26	27	28	29	30	31	32
Newry.....	\$971	\$20	-	\$50	-	-	-	-	-	-	-	-	-	-	\$1,041
Norway.....	7,217	300	\$136	847	-	\$1,890	-	-	\$50	-	-	-	-	\$3,358	13,798
Oxford.....	3,576	159	-	174	-	508	-	-	3	-	-	-	-	1,619	6,039
Paris.....	10,019	400	30	457	-	1,660	-	-	8	\$30	-	-	-	3,163	16,767
Peru.....	2,760	150	14	245	-	145	-	-	6	-	-	-	-	270	3,590
Porter.....	2,560	125	-	180	-	227	-	-	-	-	-	-	-	-	-
Roxbury.....	1,119	26	-	58	-	6	-	-	10	-	-	-	-	1,044	4,146
Rumford.....	21,752	1,900	225	1,237	-	3,323	\$325	\$747	-	200	200	\$415	\$407	90	1,298
Stoneham.....	719	28	-	49	-	29	-	-	-	-	-	-	-	6,294	36,925
Stow.....	928	25	-	46	-	-	-	-	-	-	-	-	-	825	999
Summer.....	2,171	98	4	87	-	49	-	-	-	-	-	-	-	355	2,764
Sweden.....	1,136	50	-	117	-	157	-	-	-	-	-	-	-	105	1,625
Upton.....	964	15	-	29	-	43	-	-	-	-	-	-	-	-	1,051
Waterford.....	2,198	150	21	158	-	544	-	-	-	-	-	-	-	298	3,369
Woodstock.....	2,273	100	14	203	-	299	-	-	-	-	-	-	-	1,216	4,105
Lincoln Pl.....	934	23	-	9	-	-	-	-	-	-	-	-	-	-	966
Magalloway Pl.....	1,074	10	-	51	-	1,523	-	-	-	-	-	-	-	-	2,658
Milton Pl.....	738	10	1	15	-	3	-	-	-	-	-	-	-	-	767
Total.....	\$113,370	\$5,327	\$706	\$7,540	\$1,012	\$14,096	\$350	\$766	\$440	\$288	-	\$415	\$407	\$29,607	\$174,324

TABLE No. XXXIII—EXPENDITURES—PENOBSCOT COUNTY.

Alton.....	\$798	\$20	\$11	\$25	\$122	-	-	-	-	-	-	-	-	-	\$976
Argyle.....	950	40	4	42	-	-	-	-	-	-	-	-	-	\$16	1,052
Bangor.....	79,283	1,973	904	2,525	130,000	\$8,359	-	-	-	\$1,000	\$1,800	\$1,000	-	23,000	249,844
Bradford.....	2,770	150	-	108	-	200	-	-	\$6	-	-	-	-	1,127	4,361
Bradley.....	1,940	65	20	72	-	154	-	-	-	-	-	-	-	130	2,381
Brewer.....	16,662	550	57	1,446	-	3,709	-	-	-	-	134	-	-	4,134	26,692
Burlington.....	1,187	35	-	-	-	100	-	-	-	-	-	-	-	57	1,379
Carmel.....	2,718	100	3	124	-	171	-	-	-	-	-	-	-	247	3,363
Carroll.....	1,410	54	-	60	-	52	-	-	-	-	-	-	-	-	1,576
Charleston.....	2,768	150	15	136	-	358	-	-	4	-	-	-	-	695	4,126

TABLE No. XXXIII—EXPENDITURES—PENOBSCOT COUNTY—CONCLUDED.

1	18	19	20	21	22	23	24	25	26	27	28	29	30	31	32
Hudson	\$1,312	\$67	-	\$29	-	\$148	-	-	\$8	-	-	-	-	\$30	\$1,594
Kenduskeag	1,444	33	-	90	-	197	-	-	-	-	-	-	-	60	1,824
Kingman	2,510	98	-	195	-	281	-	-	-	\$1	-	-	-	1,134	4,219
Lagrange	1,692	79	-	77	-	-	-	-	-	-	-	-	-	105	1,953
Lee	1,886	65	-	88	-	233	-	-	-	-	-	-	-	752	3,024
Levant	1,880	90	-	75	-	-	-	-	-	-	-	-	-	-	-
Lincoln	6,071	160	-	478	-	-	-	-	-	-	-	-	-	145	2,199
Lowell	995	22	-	77	-	501	-	-	-	-	-	-	-	1,350	8,560
Mattawamkeag	1,977	70	\$30	149	-	202	-	-	-	-	-	-	-	-	1,094
Maxfield	267	11	-	7	-	-	-	-	-	-	-	-	-	658	3,083
Medway	1,526	40	-	40	-	2	-	-	4	-	-	-	-	30	315
Milford	2,353	89	-	185	-	1,026	-	-	-	4	-	-	-	-	1,612
Millinocket	11,380	200	-	521	-	2,753	\$300	-	-	-	-	\$330	-	420	4,073
Mt. Chase	929	35	20	30	-	50	\$300	\$3	37	-	-	\$330	\$91	2,261	17,876
Newburg	1,937	60	-	21	-	24	-	-	-	-	-	-	-	40	1,104
Newport	4,364	200	23	309	\$338	926	-	-	5	-	-	-	-	482	2,524
Old Town	15,372	595	-	525	-	1,922	-	-	5	-	-	-	-	1,443	8,108
Orono	9,791	233	-	656	-	1,774	-	25	-	100	-	-	-	5,327	24,366
Orrington	3,051	112	43	197	-	282	-	-	-	200	-	-	-	4,432	17,086
Passadumkeag	1,170	49	-	84	-	259	-	-	-	-	-	-	-	786	4,471
Patten	4,920	240	-	316	-	34	-	-	-	3	-	-	-	238	1,800
Plymouth	1,708	60	24	90	-	-	8	-	-	5	-	-	-	1,500	7,013
Prentiss	1,613	67	9	102	-	23	-	-	-	7	-	-	-	568	2,463
Springfield	1,289	25	-	72	-	20	-	-	-	-	14	-	-	-	1,321
Stetson	1,538	60	-	42	-	76	-	-	-	-	-	-	-	510	1,420
Veazie	1,393	50	6	72	-	97	-	-	-	3	-	-	-	-	2,226
Winn	2,475	75	22	140	-	120	-	-	-	-	-	-	-	330	1,956
Woodville	686	35	-	9	-	-	-	-	-	-	-	-	-	319	3,151
														-	730
PLANTATIONS.															
Drew	981	20	-	44	-	140	-	-	-	-	-	-	-	-	1,185
Grand Falls	209	13	-	7	-	-	-	-	-	-	-	-	-	-	229
Lakeville	739	18	-	25	-	11	-	-	-	-	-	-	-	27	820
Seboeis	353	10	-	10	-	48	-	-	-	-	-	-	-	-	421
Stacyville	1,931	60	-	17	-	117	-	-	20	-	-	-	-	-	2,145
Webster	271	12	-	28	-	-	-	-	-	-	3	-	-	-	314
Total	\$258,171	\$8,251	\$1,313	\$11,998	\$135,712	\$30,363	\$396	\$28	\$163	\$1,502	\$1,800	\$1,330	\$91	\$63,928	\$515,046

APPENDIX.

TABLE No. XXXIII—EXPENDITURES—PISCATAQUIS COUNTY.

Towns.	Total expenditures of common school fund.	For superintendent of schools.	For superintending school committee.	For free text-books.	For new buildings.	For repairs, insurance, apparatus and appliances.	For rent of school buildings.	*For light and power in school buildings.	For compulsory education.	For medical inspection.	For manual training.	For domestic science.	For evening schools.	For secondary schools.	Total.
1	18	19	20	21	22	23	24	25	26	27	28	29	30	31	32
Abbot.....	\$2,431	\$112	\$4	\$103	-	-	-	-	-	-	-	-	-	\$1,110	\$3,760
Atkinson.....	1,928	50	-	74	-	\$51	-	-	-	\$3	-	-	-	300	2,406
Blanchard.....	549	30	-	25	-	110	-	-	-	-	-	-	-	-	714
Bowerbank.....	378	15	-	15	-	-	-	-	-	-	-	-	-	-	408
Brownville.....	5,716	375	45	397	-	362	-	-	5	-	-	-	-	1,975	8,875
Dover.....	6,594	162	-	394	-	2,521	-	-	-	-	-	-	-	2,000	11,685
Foxcroft.....	5,410	162	-	438	-	750	-	-	14	-	\$250	-	-	2,000	9,010
Greenville.....	5,831	200	-	1,093	-	1,037	-	\$100	-	\$100	-	-	-	1,721	10,082
Guilford.....	4,782	500	60	480	\$898	1,124	-	-	12	50	-	-	-	2,242	10,148
Medford.....	953	38	3	30	-	65	-	-	-	-	-	-	-	111	1,200
Milo.....	7,600	375	-	526	-	2,780	-	-	-	-	-	-	-	2,691	14,047
Monson.....	3,467	117	-	151	-	107	-	-	-	4	-	-	-	1,300	5,146
Orneville.....	705	55	1	33	-	299	-	-	-	-	-	-	-	-	1,093
Parkman.....	1,694	50	-	60	-	48	-	-	-	16	-	-	-	-	1,868
Sangerville.....	4,463	200	-	214	-	634	-	-	17	100	-	-	-	1,450	7,078
Sebec.....	2,089	80	-	184	-	225	-	-	-	-	-	-	-	780	3,359
Shirley.....	1,459	40	-	169	-	-	-	-	1	-	-	-	-	-	1,668
Wellington.....	1,420	45	-	16	-	109	-	-	-	-	-	-	-	-	1,590
Williamsburg.....	572	12	-	5	-	13	-	-	-	-	-	-	-	-	602
Willimantic.....	752	35	-	25	-	178	-	-	-	-	-	-	-	55	1,045

TABLE No. XXXIII—EXPENDITURES—PISCATAQUIS COUNTY—CONCLUDED.

1	18	19	20	21	22	23	24	25	26	27	28	29	30	31	32
PLANTATIONS.															
Barnard	\$364	\$15	-	\$19	-	\$6	-	-	-	-	-	-	-	\$36	\$440
Elliottsville	516	13	-	5	-	72	-	-	-	-	-	-	-	-	606
Kingsbury	481	12	\$9	5	-	5	-	-	-	-	-	-	-	-	512
Lake View	989	15	-	56	-	50	-	-	-	-	-	-	-	111	1,221
Total	\$61,143	\$2,708	\$197	\$4,517	\$898	\$10,546	-	\$100	\$72	\$250	\$250	-	-	\$17,882	\$98,563

TABLE No. XXXIII—EXPENDITURES—SAGADAHOC COUNTY.

Arrowsic	\$468	\$12	-	\$22	-	\$6	-	-	-	-	-	-	-	-	\$508
Bath	23,610	1,500	\$192	1,663	-	2,626	-	\$64	\$262	-	\$1,550	\$1,029	-	\$7,313	39,809
Bowdoin	2,859	100	- 19	106	-	-	-	-	2	-	-	-	-	716	3,802
Bowdoinham	3,229	160	-	294	-	463	-	-	-	10	-	-	-	1,116	5,272
Georgetown	2,038	60	-	49	-	190	-	-	-	10	-	-	-	-	2,347
Perkins	156	5	-	5	-	4	-	-	-	-	-	-	-	-	170
Phippsburg	3,634	75	-	142	-	98	-	-	-	-	-	-	-	-	3,949
Richmond	4,624	240	-	301	-	743	-	-	-	5	-	-	-	1,982	7,895
Topsham	6,246	400	-	438	-	1,381	-	1,505	450	-	507	406	-	1,774	13,107
West Bath	953	40	-	50	-	95	-	-	-	-	-	-	-	-	1,138
Woolwich	2,104	70	-	141	-	573	-	-	-	-	-	-	-	-	2,888
Total	\$49,921	\$2,662	\$211	\$3,211	-	\$6,179	-	\$1,569	\$739	-	\$2,057	\$1,435	-	\$12,901	\$80,885

TABLE No. XXXIII—EXPENDITURES—SOMERSET COUNTY—CONCLUDED.

1	18	19	20	21	22	23	24	25	26	27	28	29	30	31	32
St. Albans.....	\$3,233	\$400	\$20	\$101	-	\$393	-	-	-	-	-	-	-	\$728	\$4,875
Skowhegan.....	15,907	515	150	334	-	2,420	-	-	\$26	\$200	\$711	\$463	\$326	4,825	25,877
Smithfield.....	1,554	40	15	74	-	21	-	-	-	-	-	-	-	-	1,704
Solon.....	3,420	100	-	359	\$18,454	440	\$126	\$1	4	-	-	-	-	1,332	24,236
Starks.....	1,759	50	6	59	-	38	-	-	-	-	-	-	-	-	1,912
PLANTATIONS.															
Bigelow.....	413	25	-	36	-	-	-	-	-	-	-	-	-	-	494
Brighton.....	959	20	-	23	-	14	-	-	-	-	-	-	-	-	1,016
Caratunk.....	1,163	51	-	38	-	49	-	-	-	-	-	-	-	30	1,331
Dead River.....	478	10	-	33	-	7	-	-	-	-	-	-	-	52	580
Dennistown.....	437	10	-	9	-	-	-	-	-	-	-	-	-	-	456
Flagstaff.....	778	50	-	98	-	214	-	-	-	-	-	-	-	762	1,902
Highland.....	331	12	6	14	-	3	-	-	-	-	-	-	-	32	398
Jackman.....	2,244	19	-	122	-	48	-	-	-	-	-	-	-	224	2,657
Lexington.....	567	10	9	21	-	3	-	-	-	4	-	-	-	72	686
Long Pond.....	1,092	-	5	43	50	146	60	-	-	-	-	-	-	-	1,396
Mayfield.....	269	12	-	-	-	-	-	-	-	-	-	-	-	-	281
Moose River.....	1,177	51	15	38	-	359	-	-	-	-	-	-	-	630	2,270
Pleasant Ridge.....	426	5	-	-	-	18	-	-	-	-	-	-	-	-	449
The Forks.....	1,013	69	-	47	-	127	-	-	-	-	-	-	-	70	1,326
West Forks.....	1,140	35	-	107	-	187	-	-	-	-	-	-	-	560	2,029
Total.....	\$110,044	\$4,232	\$448	\$5,005	\$18,504	\$11,704	\$261	\$11	\$124	204	\$1,847	\$970	\$326	\$30,180	\$183,860

APPENDIX.

TABLE NO. XXXIII—EXPENDITURES—WALDO COUNTY.

Belfast.....	\$12,424	\$500	-	\$1,471	-	\$478	-	-	\$60	-	-	-	-	\$3,285	\$18,218
Belmont.....	981	22	-	10	-	-	-	-	-	-	-	-	-	1,013	2,013
Brooks.....	1,386	52	\$7	116	-	62	\$45	-	-	-	-	-	-	629	2,297
Burnham.....	1,890	125	\$25	143	-	360	-	-	8	-	-	-	-	300	2,851
Frankfort.....	2,382	135	-	193	-	611	-	-	-	-	-	-	-	1,067	4,388

TABLE No. XXXIII—EXPENDITURES—WALDO COUNTY—CONCLUDED.

TOWNS.	Total expenditures of common school fund.	For superintendent of schools.	For superintending school committee.	For free text-books.	For new buildings.	For repairs, insurance, apparatus and appliances.	For rent of school buildings.	For light and power in school buildings.	For compulsory education.	For medical inspection.	For manual training.	For domestic science.	For evening schools.	For secondary schools.	Total.
1	18	19	20	21	22	23	24	25	26	27	28	29	30	31	32
Freedom.....	\$1,498	\$35	-	\$70	-	-	-	-	-	-	-	-	-	\$667	\$2,270
Islesboro.....	2,684	189	\$45	180	-	\$1,157	-	-	-	\$7	-	-	-	1,507	5,769
Jackson.....	1,602	44	-	22	-	107	-	-	-	-	-	-	-	-	1,775
Knox.....	1,227	37	-	78	-	16	-	-	-	-	-	-	-	174	1,532
Liberty.....	1,569	56	9	123	-	51	-	-	-	-	-	-	-	509	2,317
Lincolnvile.....	2,449	72	15	120	-	103	-	-	-	-	-	-	-	-	2,759
Monroe.....	2,395	90	-	160	-	291	-	-	-	-	-	-	-	1,090	4,026
Montville.....	2,159	68	-	49	-	11	-	-	-	-	-	-	-	230	2,517
Morrill.....	852	30	-	40	-	29	-	-	-	-	-	-	-	-	951
Northport.....	1,565	45	17	86	-	87	-	-	-	1	-	-	-	-	1,801
Palermo.....	1,913	70	-	98	-	69	-	-	-	-	-	-	-	-	2,150
Prospect.....	1,354	75	-	92	-	198	-	-	-	-	-	-	-	-	1,719
Searsmont.....	1,734	72	-	68	-	156	-	-	-	-	-	-	-	-	2,030
Searsport.....	3,377	200	-	207	-	377	-	-	-	10	-	-	-	1,472	6,143
Stockton Springs.....	3,159	125	30	164	-	435	-	-	-	5	-	-	-	670	4,588
Swanville.....	1,244	56	15	57	\$50	124	-	-	-	-	-	-	-	-	1,550
Thorndike.....	1,569	78	10	123	-	69	-	-	-	4	-	-	-	216	2,065
Troy.....	2,368	68	10	109	-	90	-	-	-	-	-	-	-	711	3,356
Unity.....	2,484	91	-	128	-	125	-	-	-	-	-	-	-	936	3,764
Waldo.....	1,145	30	-	55	-	80	-	-	-	-	-	-	-	270	1,580
Winterport.....	4,169	109	-	292	-	506	\$100	-	-	-	-	-	-	1,239	6,415
Total.....	\$62,079	\$2,474	\$183	\$4,254	\$50	\$5,592	\$145	-	\$95	-	-	-	-	\$14,972	\$89,844

TABLE No. XXXIII—EXPENDITURES—WASHINGTON COUNTY.

1	18	19	20	21	22	23	24	25	26	27	28	29	30	31	32
Addison.....	\$3,197	\$150	-	\$190	-	-	-	-	-	-	-	-	-	-	\$3,537
Alexander.....	1,151	35	-	58	-	88	-	-	-	-	-	-	-	-	1,252
Baileyville.....	4,753	170	\$45	512	-	643	-	-	-	-	-	-	-	\$1,271	7,304
Baring.....	911	25	-	51	-	140	-	-	-	-	-	-	-	-	1,127
Beddington.....	266	13	2	18	-	21	-	-	-	-	-	-	-	26	346
Brookton.....	679	15	-	22	-	134	-	-	-	-	-	-	-	115	965
Calais.....	15,576	430	-	695	-	2,586	-	-	\$60	-	\$804	-	-	4,316	24,467
Centerville.....	534	14	6	7	-	-	-	-	-	-	-	-	-	-	561
Charlotte.....	798	25	-	-	-	-	-	-	-	-	-	-	-	-	823
Cherryfield.....	3,796	175	30	407	-	635	-	-	5	-	-	-	-	1,483	6,531
Columbia.....	1,613	54	-	99	-	169	-	-	-	-	-	-	-	67	2,002
Columbia Falls.....	1,343	100	15	236	-	191	-	-	-	-	-	-	-	1,111	2,996
Cooper.....	748	16	-	21	-	-	-	-	-	-	-	-	-	-	785
Crawford.....	352	15	-	20	-	11	-	-	-	-	-	-	-	-	393
Cutler.....	1,845	100	-	64	-	15	-	-	-	-	-	-	-	-	2,024
Danforth.....	4,028	135	-	259	-	920	-	-	10	-	-	-	-	2,028	7,380
Deblois.....	231	10	-	79	-	-	-	-	-	-	-	-	-	-	320
Dennysville.....	1,376	35	-	130	-	154	\$26	-	-	-	-	-	-	872	2,593
East Machias.....	2,962	125	15	185	-	660	-	-	5	-	-	-	-	750	4,702
Eastport.....	13,398	241	90	743	-	1,509	-	-	-	-	-	-	-	4,077	20,058
Edmunds.....	1,558	55	15	136	-	192	-	-	-	-	-	-	-	-	1,956
Forest City.....	295	6	-	-	-	-	-	-	-	-	-	-	-	44	345
Harrington.....	2,459	100	-	88	-	-	-	-	-	-	-	-	-	136	2,783
Jonesboro.....	1,591	100	-	169	-	189	-	-	-	-	-	-	-	1,200	3,249
Jonesport.....	6,865	200	-	409	\$6,000	60	-	-	-	-	-	-	-	2,025	15,559
Lubec.....	9,576	235	73	554	-	1,080	-	-	15	-	-	-	-	3,353	14,886
Machias.....	4,178	174	-	577	-	606	-	-	15	50	-	-	-	2,393	7,993
Machiasport.....	3,088	100	10	125	-	255	-	-	-	-	-	-	-	368	3,946
Marion.....	304	10	-	15	-	5	-	-	-	-	-	-	-	-	334
Marshfield.....	527	13	-	34	-	49	-	-	-	-	-	-	-	-	623

APPENDIX.

TABLE No. XXXIII—EXPENDITURES—WASHINGTON COUNTY—CONCLUDED.

Towns.	Total expenditures of common school fund.	For superintendent of schools.	For superintending school committee.	For free text-books.	For new buildings.	For repairs, insurance, apparatus and appliances.	For rent of school buildings.	For light and power in school buildings.	For compulsory education.	For medical inspection.	For manual training.	For domestic science.	For evening schools.	For secondary schools.	Total.
1	18	19	20	21	22	23	24	25	26	27	28	29	30	31	32
Meddybemps.....	\$532	\$10	-	-	-	-	-	-	\$2	-	-	-	-	\$30	\$574
Milbridge.....	3,591	100	\$15	\$224	-	\$572	-	-	15	-	-	-	-	1,481	5,998
Northfield.....	543	6	-	33	-	-	-	-	-	-	-	-	-	48	630
Pembroke.....	3,564	100	-	311	-	556	-	-	-	-	-	-	-	969	5,500
Perry.....	2,539	80	-	141	-	97	-	-	-	-	-	-	-	-	2,857
Princeton.....	3,596	119	36	307	\$900	603	-	-	-	-	-	-	-	1,461	6,922
Robbinston.....	2,030	60	-	98	-	92	-	-	-	-	-	-	-	288	2,568
Roque Bluffs.....	338	5	-	6	-	4	-	-	-	-	-	-	-	-	353
Steuben.....	2,121	100	-	113	-	187	-	-	-	-	-	-	-	649	3,170
Talmadge.....	393	7	-	26	-	46	-	-	-	-	-	-	-	-	472
Topsfield.....	1,086	42	15	37	-	-	-	-	-	-	-	-	-	34	1,214
Trescott.....	1,279	35	-	78	-	86	-	-	-	-	-	-	-	-	1,478
Vanceboro.....	1,754	100	-	166	-	129	-	-	-	-	-	-	-	1,440	3,589
Waite.....	467	8	3	12	-	11	-	-	-	-	-	-	-	-	501
Wesley.....	766	16	-	31	-	73	-	-	-	-	-	-	-	-	886
Whiting.....	1,208	35	-	14	-	84	-	-	-	-	-	-	-	66	1,407
Whitneyville.....	741	22	-	35	-	55	-	-	5	-	-	-	-	-	858
PLANTATIONS.															
Codyville.....	258	7	-	31	-	19	-	-	-	-	-	-	-	-	315
Grand Lake Stream.....	731	15	-	58	-	-	-	-	-	-	-	-	-	738	1,542
No. 14.....	596	20	8	8	-	9	\$15	-	-	-	-	-	-	-	656
No. 21.....	381	10	-	10	-	3	-	-	-	-	-	-	-	-	404
Total.....	\$118,512	\$3,773	\$378	\$7,642	\$6,800	\$12,858	\$41	-	\$132	\$50	\$304	-	-	\$32,839	\$183,829

TABLE No. XXXIII—EXPENDITURES—YORK COUNTY.

1	18	19	20	21	22	23	24	25	26	27	28	29	30	31	32
Acton	\$1,900	\$50	\$17	\$126	-	\$104	-	-	-	-	-	-	-	-	\$2,197
Alfred	3,015	100	-	227	-	115	-	-	\$5	-	-	-	-	\$1,321	4,783
Berwick	4,542	200	-	424	-	481	-	-	15	-	-	-	-	1,900	7,562
Biddeford	32,679	1,562	-	495	\$25,193	647	-	\$419	150	\$10	-	-	\$939	7,175	69,269
Buxton	3,704	200	62	298	16,858	846	-	-	2	-	-	-	-	1,398	23,368
Cornish	2,465	125	-	190	-	126	-	-	3	-	-	-	-	1,188	4,097
Dayton	1,111	25	-	23	-	36	-	-	-	-	-	-	-	54	1,249
Eliot	3,494	125	-	182	-	754	-	-	-	-	-	-	-	1,986	6,541
Hollis	2,657	139	-	220	-	363	-	-	2	-	-	-	-	1,148	4,529
Kennebunk	10,368	300	-	590	-	1,754	-	-	20	-	-	-	-	2,707	15,739
Kennebunkport	10,444	325	-	598	-	975	-	-	-	-	-	-	-	2,780	15,122
Kittery	8,454	206	-	452	-	2,339	-	-	2	-	-	-	-	2,800	14,253
Lebanon	3,879	150	-	227	-	362	-	-	43	-	-	-	-	130	4,791
Limerick	2,280	95	-	182	-	208	-	-	5	-	-	-	-	835	3,605
Limington	2,333	125	32	185	-	215	-	-	6	-	-	-	-	850	3,746
Lyman	2,174	55	-	31	-	99	-	-	-	-	-	-	-	401	2,760
Newfield	1,065	50	3	55	-	65	-	-	3	-	-	-	-	-	1,241
North Berwick	6,259	247	-	258	-	321	-	-	26	-	-	-	-	1,840	8,951
Old Orchard	2,981	75	-	247	-	432	-	20	-	25	-	-	-	1,446	5,226
Parsonfield	3,259	150	25	146	-	217	-	-	-	-	-	-	-	962	4,759
Saco	20,596	1,100	-	1,276	-	3,734	-	-	75	-	\$534	-	-	2,600	29,915
Sanford	23,063	1,600	75	1,986	-	2,971	-	108	82	16	844	\$655	491	6,675	38,566
Shapleigh	2,033	50	6	128	-	139	-	-	3	-	-	-	-	625	2,984
South Berwick	6,999	250	-	536	-	709	-	-	50	-	-	-	-	2,666	11,210
Waterboro	2,518	75	23	150	-	252	-	-	-	-	-	-	-	514	3,532
Wells	6,424	385	123	513	-	441	-	-	25	-	-	-	-	2,975	10,886
York	8,347	750	113	797	-	668	-	-	-	-	-	-	-	3,343	14,018
Total	\$179,043	\$8,514	\$479	\$10,542	\$42,051	\$19,373	-	\$547	\$517	\$51	\$1,378	\$655	\$1,430	\$50,319	\$314,899

APPENDIX.

TABLE No. XXXIII—EXPENDITURES—SUMMARY.

COUNTIES.	Total expenditures of common school fund.	For superintendent of schools.	For superintending school committee.	For free text-books.	For new buildings.	For repairs, insurance, apparatus and appliances.	For rent of school buildings.	For light and power in school buildings.	For compulsory education.	For medical inspection.	For manual training.	For domestic science.	For evening schools.	For secondary schools.	Total.
1	18	19	20	21	22	23	24	25	26	27	28	29	30	31	32
Androscoggin.....	\$139,913	\$5,931	\$949	\$5,746	-	\$19,585	-	\$208	\$670	\$186	\$3,286	\$2,114	\$2,756	\$39,912	\$221,259
Aroostook.....	243,952	8,233	736	16,034	\$57,861	29,108	\$406	89	379	40	-	-	-	41,057	397,895
Cumberland.....	333,490	8,038	2,454	17,511	41,102	59,809	2,246	2,490	1,205	800	10,226	3,371	4,080	96,898	583,490
Franklin.....	58,635	2,601	159	3,741	15,171	6,760	10	-	136	100	50	-	-	20,282	107,645
Hancock.....	113,151	5,757	408	8,098	2,319	10,796	395	-	216	366	1,201	1,068	-	30,439	174,164
Kennebec.....	174,605	6,643	975	7,590	22,394	17,427	-	777	746	656	266	215	4,969	45,484	282,767
Knox.....	72,639	3,383	275	6,426	56	11,657	150	-	167	112	1,624	744	-	22,606	119,339
Lincoln.....	49,174	1,932	158	2,832	11,270	5,231	-	-	80	12	-	-	-	10,234	80,723
Oxford.....	113,370	5,327	706	7,540	1,012	14,096	350	766	440	288	-	415	407	29,607	174,324
Penobscot.....	258,171	8,251	1,313	11,998	135,712	30,363	396	28	163	1,502	1,800	1,330	91	63,928	515,046
Piscataquis.....	61,143	2,708	197	4,517	898	10,546	-	100	72	250	250	-	-	17,882	98,563
Sagadahoc.....	49,921	2,662	211	3,211	-	6,179	-	1,569	739	-	2,057	1,435	-	12,901	80,885
Somerset.....	110,044	4,232	448	5,005	18,504	11,704	261	11	124	204	1,847	970	326	30,180	183,860
Waldo.....	62,079	2,474	183	4,254	50	5,592	145	-	95	-	-	-	-	14,972	89,844
Washington.....	118,512	3,773	378	7,642	6,800	12,858	41	-	132	50	804	-	-	32,839	183,829
York.....	179,043	8,514	479	10,542	42,051	19,373	-	547	517	51	1,378	655	1,430	50,319	314,899
Total.....	\$2,137,842	\$30,489	\$10,029	\$122,477	\$355,100	\$270,887	\$4,400	\$6,555	\$5,881	\$4,517	\$24,839	\$12,367	\$14,059	\$559,590	\$3,609,032

TABLE No. XXXIV.

Showing Amounts Due Towns in Aid of Common Schools out of the School and Mill Fund, Common School Fund, and Equalization Fund for the Year 1913 and Payable January 1, 1914.

ANDROSCOGGIN COUNTY.

Towns.	Number of scholars.	School and mill fund.	Common school fund.	Equalization fund.	Total.	Purpose for Which Apportionment of Equalization Fund is to be Expended.
1	2	3	4	5	6	7
Auburn.....	4,839	\$17,482 91	\$16,448 95	-	\$33,931 86	-
Durham.....	488	1,763 10	969 86	\$200 00	2,932 96	Increasing length of school year.
East Livermore.....	802	2,897 56	2,814 12	175 00	5,886 68	Increasing length of school year.
Greene.....	183	661 17	627 31	-	1,288 48	-
Leeds.....	307	1,109 16	709 20	-	1,818 36	-
Lewiston.....	9,264	33,470 05	29,863 55	-	63,333 60	-
Lisbon.....	1,241	4,483 62	4,301 86	-	8,785 48	-
Livermore.....	292	1,054 97	810 61	-	1,865 58	-
Mechanic Falls.....	464	1,676 39	1,402 62	-	3,079 01	-
Minot.....	235	849 06	672 41	-	1,521 47	-
Poland.....	397	1,434 32	1,562 42	-	2,996 74	-
Turner.....	415	1,499 36	1,507 64	-	3,007 00	-
Wales.....	126	455 25	409 23	-	864 48	-
Webster.....	287	1,036 90	959 70	-	1,996 60	-
Total.....	19,340	\$69,873 82	\$63,059 48	\$375 00	\$133,308 30	

16

APPENDIX.

241

TABLE No. XXXIV—AROOSTOOK COUNTY.

Towns.	Number of scholars.	School and mill fund.	Common school fund.	Equalization fund.	Total.	Purpose for Which Apportionment of Equalization Fund is to be Expended.
1	2	3	4	5	6	7
Amity	147	\$531 10	\$267 78	-	\$798 80	-
Ashland	814	2,940 91	1,621 52	\$400 00	4,962 43	Increasing salaries of rural teachers, trained teachers to be secured.
Bancroft	177	639 48	267 02	-	906 50	-
Benedicta	97	350 46	217 04	85 00	652 50	Increasing school year one week and for repairs on buildings.
Blaine	418	1,510 20	857 23	300 00	2,667 43	Increasing school year and increasing wages of teachers now receiving less than \$11.00 per week.
Bridgewater	481	1,737 81	1,067 28	250 00	3,055 09	Increasing wages of teachers now receiving less than \$11.00 per week.
Caribou	1,898	6,857 31	5,256 56	300 00	12,413 87	Increasing wages of rural teachers.
Castle Hill	198	715 35	389 99	250 00	1,355 34	Increasing wages of teachers receiving less than \$10.00 per week.
Crystal	156	563 61	370 12	100 00	1,033 73	Increasing length of school year.
Dyer Brook	69	249 30	238 87	125 00	613 17	Increasing length of school year, teachers' wages and the employment of trained teachers.
Eagle Lake	568	2,052 13	921 57	-	2,973 70	-
Easton	463	1,672 78	1,165 61	275 00	3,113 39	Increasing teachers' wages or length of school year.
Fort Fairfield	1,533	5,538 61	5,008 11	-	10,546 72	-
Fort Kent	1,475	5,329 05	2,298 22	-	7,627 27	-
Frenchville	562	2,030 46	826 41	-	2,856 87	-
Grand Isle	605	2,185 81	865 72	-	3,051 53	-
Haynesville	89	321 56	187 90	75 00	584 46	Increasing length of school year or teachers' wages and purchasing equipment.

TABLE No. XXXIV—AROOSTOOK COUNTY—CONTINUED.

1	2	3	4	5	6	7
Hersey.....	67	\$242 07	\$179 36	-	\$421 43	-
Hodgdon.....	333	1,203 10	741 22	\$215 00	2,159 32	Purchasing equipment and for increasing teachers' wages and employing a trained teacher.
Houlton.....	2,025	7,316 15	6,289 81	-	13,605 96	-
Island Falls.....	583	2,106 33	1,133 72	225 00	3,465 05	Increasing length of school year or teachers' wages.
Limestone.....	613	2,214 72	1,583 87	300 00	4,098 59	Employing a teacher of special training.
Linneus.....	257	928 51	598 55	200 00	1,727 06	Increasing length of school year and repairs.
Littleton.....	317	1,145 29	867 10	200 00	2,212 39	Securing teachers of normal training.
Ludlow.....	122	440 79	274 35	185 00	900 14	Increasing length of school year and improvements.
Madawaska.....	768	2,774 71	1,274 97	-	4,049 68	-
Mapleton.....	360	1,300 64	854 73	200 00	2,355 37	Increasing length of school year or teachers' wages.
Mars Hill.....	685	2,474 84	1,613 13	-	4,087 97	-
Masardis.....	240	867 09	484 32	140 00	1,491 41	Increasing length of school year.
Merrill.....	161	581 68	335 36	-	917 04	-
Monticello.....	421	1,521 04	982 57	-	2,503 61	-
New Limerick.....	170	614 19	366 69	100 00	1,080 88	Increasing teachers' wages.
New Sweden.....	356	1,286 19	689 52	200 00	2,175 71	Increasing length of school year.
Oakfield.....	361	1,304 25	571 63	205 00	2,080 88	Increasing teachers' wages and securing a trained teacher and purchasing equipment.
Orient.....	74	267 36	179 13	-	446 49	-
Perham.....	266	961 03	596 19	-	1,557 22	-
Portage Lake.....	183	661 17	394 33	100 00	1,155 50	Purchasing equipment and increasing length of school year or teachers' wages.
Presque Isle.....	1,670	6,033 57	4,838 48	-	10,872 05	-
St. Agatha.....	618	2,232 78	857 95	-	3,090 73	-
Sherman.....	346	1,250 06	866 67	-	2,116 73	-

APPENDIX.

TABLE No. XXXIV—AROOSTOOK COUNTY—CONTINUED.

TOWNS.	Number of scholars.	School and mill fund.	Common school fund.	Equalization fund.	Total.	Purpose for Which Apportionment of Equalization Fund is to be Expended.
1	2	3	4	5	6	7
Smyrna	150	\$541 94	\$320 25	\$175 00	\$1,037 19	Increasing length of school year.
Stockholm	304	1,098 33	485 82	175 00	1,759 15	Increasing length of school year.
Van Buren	1,063	3,840 53	2,237 99	-	6,078 52	-
Washburn	525	1,896 78	1,096 17	250 00	3,242 95	Increasing length of school year or teachers' wages.
Westfield	226	816 53	629 56	-	1,446 09	-
Weston	113	408 27	217 89	75 00	701 16	Increasing teachers' wages.
Woodland	458	1,654 71	892 76	250 00	2,797 47	Increasing teachers' wages and purchasing equipment.
PLANTATIONS.						
Allagash	92	332 40	390 98	-	723 38	-
Cary	128	462 46	186 59	120 00	769 05	Increasing length of school year and repairs.
Caswell	182	657 55	272 50	80 00	1,010 05	Increasing length of school year.
Chapman	145	523 86	287 16	110 00	921 02	Increasing length of school year.
Connor	239	863 49	355 59	150 00	1,369 08	Increasing length of school year and improvements.
Cyr	246	888 77	359 45	-	1,248 22	-
E	37	133 69	124 15	20 00	277 84	Increasing length of school year or teachers' wages.
Garfield	26	93 95	158 20	-	252 15	-
Glenwood	47	169 81	147 90	-	317 71	-
Hamlin	251	906 83	384 03	-	1,290 86	-
Hammond	25	90 33	172 13	-	262 46	-
Macwahoc	54	195 10	131 15	-	326 25	-
Moro	84	303 49	172 84	-	476 33	-
Nashville	9	32 53	118 40	15 00	165 93	Repairing school buildings.
New Canada	252	910 45	351 68	-	1,262 13	-

TABLE No. XXXIV—AROOSTOOK COUNTY—CONCLUDED.

1	2	3	4	5	6	7
Oxbow.....	64	\$231 23	\$179 70	-	\$410 93	-
Reed.....	182	657 55	349 15	\$115 00	1,121 70	Increasing teachers' wages and im- provements.
St. Francis.....	372	1,344 00	678 14	-	2,022 14	-
St. John.....	161	581 68	261 78	110 00	953 46	Increasing length of school year.
Silver Ridge.....	42	158 75	91 30	50 00	293 05	Increasing length of school year.
Wade.....	134	484 14	334 92	-	819 06	-
Wallagrass.....	400	1,445 17	557 19	-	2,002 36	-
Westmanland.....	34	122 85	169 96	-	292 81	-
Winterville.....	114	411 88	209 71	-	621 59	-
Total.....	26,905	\$97,205 54	\$60,725 64	\$16,125 00	\$164,056 18	

TABLE No. XXXIV—CUMBERLAND COUNTY.

Baldwin.....	200	\$722 58	\$605 17	-	\$1,327 75	-
Bridgton.....	667	2,409 81	2,553 10	-	4,962 91	-
Brunswick.....	2,121	7,662 99	6,802 12	-	14,465 11	-
Cape Elizabeth.....	324	1,170 58	2,128 78	-	3,299 36	-
Casco.....	181	653 94	516 34	-	1,170 28	-
Cumberland.....	344	1,242 83	1,589 58	-	2,832 41	-
Falmouth.....	421	1,521 04	2,321 15	-	3,842 19	-
Freeport.....	625	2,258 07	2,266 20	-	4,524 27	-
Gorham.....	675	2,438 71	3,044 36	-	5,483 07	-
Gray.....	356	1,286 19	989 77	-	2,275 96	-
Harpswell.....	501	1,801 07	1,643 86	-	3,453 93	-
Harrison.....	270	975 48	880 58	\$150 00	2,006 06	Increasing wages of rural teachers and for permanent improvements.
Naples.....	204	737 03	552 52	150 00	1,439 55	Increasing teachers' wages and length of school year.
New Gloucester.....	333	1,203 10	1,573 87	-	2,776 97	-
North Yarmouth.....	191	690 06	562 28	-	1,252 34	-

TABLE No. XXXIV—CUMBERLAND COUNTY—CONCLUDED.

TOWNS.	Number of scholars.	School and mill fund.	Common school fund.	Equalization fund.	Total.	Purpose for Which Apportionment of Equalization Fund is to be Expended.
1	2	3	4	5	6	7
Otisfield.....	149	\$538 34	\$468 62	\$150 00	\$1,156 96	Increasing length of school year and teachers' wages and improvements.
Portland.....	16,830	60,805 46	94,571 40	-	155,376 86	-
Pownal.....	176	635 87	481 75	150 00	1,276 62	Increasing teachers' wages and length of school year.
Raymond.....	182	657 55	489 83	125 00	1,272 38	Increasing teachers' wages and length of school year.
Scarboro.....	532	\$1,922 08	2,429 14	-	4,351 22	-
Sebago.....	135	487 75	451 45	-	939 20	-
South Portland.....	2,167	7,829 18	6,937 97	-	14,767 15	-
Standish.....	428	1,546 33	1,831 18	-	3,377 51	-
Westbrook.....	2,893	10,452 16	9,199 27	-	19,651 43	-
Windham.....	479	1,730 59	1,941 22	-	3,671 81	-
Yarmouth.....	664	2,398 97	2,406 45	-	4,805 42	-
Total.....	32,048	\$115,786 76	\$149,237 96	\$725 00	\$265,749 72	

TABLE No. XXXIV—FRANKLIN COUNTY.

Avon.....	116	\$419 10	\$340 09	\$50 00	\$809 19	Increasing teachers' wages or length of school year.
Carthage.....	86	310 71	279 44	-	590 15	-
Chesterville.....	191	690 06	536 87	150 00	1,376 93	Increasing teachers' wages and length of school year.
Eustis.....	136	491 36	551 95	-	1,043 31	-
Farmington.....	810	2,926 46	3,104 00	-	6,030 46	-
Freeman.....	91	328 78	239 65	100 00	668 43	Increasing length of school year and improvements.

TABLE No. XXXIV—FRANKLIN COUNTY—CONCLUDED.

1	2	3	4	5	6	7
Industry.....	152	\$549 16	\$309 51	\$225 00	\$1,083 67	Permanent improvements, increasing teachers wages and length of school year.
Jay.....	951	3,435 87	3,305 65	-	6,741 52	-
Kingfield.....	243	877 93	727 76	-	1,605 69	-
Madrid.....	79	285 43	223 14	80 00	588 57	Increasing length of school year and purchasing reference books.
New Sharon.....	243	877 93	706 83	100 00	1,684 76	Increasing length of school year.
New Vineyard.....	170	614 19	418 43	150 00	1,182 62	Increasing length of school year.
Phillips.....	350	1,264 51	1,180 75	-	2,445 26	-
Rangeley.....	296	1,069 42	1,567 52	-	2,636 94	-
Salem.....	43	155 35	124 51	-	279 86	-
Strong.....	191	690 06	569 99	200 00	1,460 05	Purchasing reference books and equipment for elementary schools, increasing length of school year or teachers' wages.
Temple.....	111	401 03	288 61	100 00	789 64	Increasing length of school year.
Weld.....	165	596 12	466 53	-	1,062 65	-
Wilton.....	541	1,954 58	1,807 23	-	3,761 81	-
PLANTATIONS.						
Coplin.....	22	79 50	144 73	-	224 23	-
Dallas.....	69	249 30	184 26	-	433 56	-
Lang.....	20	72 29	142 54	-	214 83	-
Rangeley.....	22	79 50	443 48	-	522 98	-
Sandy River.....	21	75 90	212 13	-	288 03	-
Total.....	5,119	\$18,494 54	\$17,875 60	\$1,155 00	\$37,525 14	

APPENDIX.

TABLE No. XXXIV—HANCOCK COUNTY.

TOWNS.	Number of scholars.	School and mill fund.	Common school fund.	Equalization fund.	Total.	Purpose for Which Apportionment of Equalization Fund is to be Expended.
1	2	3	4	5	6	7
Amherst	70	\$252 90	\$166 60	\$55 00	\$474 50	Increasing teachers' wages and purchasing equipment.
Aurora	21	75 88	81 31	-	157 19	-
Bluehill	444	1,604 13	1,227 45	-	2,831 58	-
Brooklin	243	877 93	519 45	-	1,397 38	-
Brooksville	423	1,528 27	797 14	-	2,325 41	-
Bucksport	562	2,030 46	1,599 44	-	3,629 90	-
Castine	250	903 22	939 54	-	1,842 76	-
Cranberry Isles	118	426 32	415 73	60 00	902 05	Increasing teachers' wages.
Dedham	84	303 48	217 53	125 00	646 01	Increasing length of school year.
Deer Isle	659	2,380 91	1,210 30	400 00	3,991 21	Increasing length of school year.
Eastbrook	63	227 61	150 85	75 00	453 46	Increasing length of school year and purchasing equipment.
Eden	1,238	4,472 79	9,168 46	-	13,641 25	-
Ellsworth	889	3,211 88	3,261 91	-	6,473 79	-
Franklin	334	1,206 71	735 47	200 00	2,142 18	Increasing length of school year and repairs.
Gouldsboro	366	1,322 32	828 53	225 00	2,375 85	Increasing length of school year.
Hancock	254	917 67	665 67	-	1,583 34	-
Isle au Haut	43	155 36	177 43	100 00	432 79	Increasing length of school year and securing a trained teacher.
Lamoine	120	433 55	335 00	-	768 55	-
Mariaville	42	151 75	116 64	75 00	343 39	Increasing length of school year.
Mt. Desert	493	1,781 17	3,012 72	-	4,793 89	-

TABLE No. XXXIV—HANCOCK COUNTY—CONCLUDED.

1	2	3	4	5	6	7
Orland.....	327	\$1,181 42	\$683 00	-	\$1,864 42	-
Otis.....	30	108 39	88 04	-	196 43	-
Penobscot.....	363	1,311 48	683 95	-	1,995 43	-
Sedgwick.....	274	989 93	553 50	\$200 00	1,743 43	Increasing length of school year.
Sorronto.....	46	166 20	257 34	-	423 54	-
Southwest Harbor.....	236	852 65	780 96	175 00	1,808 61	Increasing length of school year and purchasing equipment.
Stonington.....	473	1,708 91	1,145 92	200 00	3,054 83	Increasing teachers' wages and purchasing equipment.
Sullivan.....	286	1,033 29	741 51	210 00	1,984 80	Increasing length of school year and permanent improvements.
Surry.....	212	765 94	437 21	100 00	1,303 15	Increasing length of school year.
Swan's Island.....	229	827 36	434 92	160 00	1,422 28	Increasing length of school year and purchasing equipment.
Tremont.....	418	1,510 20	775 20	200 00	2,485 40	Increasing length of school year and teachers' wages.
Trenton.....	88	317 94	251 43	100 00	669 37	Increasing length of school year.
Verona.....	60	216 78	144 16	-	360 94	-
Waltham.....	57	205 94	150 69	-	356 63	-
Winter Harbor.....	168	606 96	751 30	-	1,358 26	-
PLANTATIONS.						
Great Pond.....	16	57 82	65 91	-	123 73	-
Long Island.....	69	249 30	110 68	80 00	439 98	Increasing length of school year.
Moose Hill.....	8	28 92	57 13	-	86 05	-
No. 8.....	8	28 92	35 07	-	63 99	-
Total.....	10,084	\$36,432 66	\$33,775 09	\$2,740 00	\$72,947 75	

APPENDIX.

TABLE No. XXXIV—KENNEBEC COUNTY.

TOWNS.	Number of scholars.	School and mill fund.	Common school fund.	Equalization fund.	Total.	Purpose for which Apportionment of Equalization Fund is to be expended.
1	2	3	4	5	6	7
Albion	267	\$964 64	\$713 82	-	\$1,678 46	-
Augusta	3,842	13,880 82	13,681 88	-	27,562 70	-
Belgrade	267	964 65	940 25	-	1,904 90	-
Benton	383	1,383 75	1,010 84	-	2,394 59	-
Chelsea	219	791 24	503 41	\$175 00	1,469 65	Increasing teachers' wages and purchasing equipment.
China	328	1,185 03	1,029 17	150 00	2,364 20	Increasing length of school year or teachers' wages and purchasing equipment.
Clinton	317	1,145 29	1,057 80	-	2,203 09	-
Farmingdale	213	769 56	979 28	-	1,748 84	-
Fayette	159	574 46	419 97	130 00	1,124 43	Increasing teachers' wages and employing a trained teacher.
Gardiner	1,306	4,718 47	5,689 60	-	10,408 07	-
Hallowell	655	2,366 45	2,305 52	-	4,671 97	-
Litchfield	206	744 26	635 24	-	1,379 50	-
Manchester	138	498 59	477 17	70 00	1,045 76	Increasing length of school year or teachers' wages.
Monmouth	342	1,235 62	1,219 82	-	2,455 44	-
Mt. Vernon	255	921 28	647 12	-	1,568 40	-
Oakland	517	1,876 88	1,842 07	275 00	3,984 95	Increasing length of school year and wages of rural teachers.
Pittston	244	881 55	740 10	-	1,621 65	-
Randolph	269	971 87	636 54	50 00	1,658 41	Purchasing reference books.
Readfield	224	809 29	829 37	-	1,638 66	-
Rome	134	484 14	349 75	125 00	958 89	Increasing length of school year or teachers' wages and purchasing equipment.

TABLE No. XXXIV—KENNEBEC COUNTY—CONCLUDED.

1	2	3	4	5	6	7
Sidney.....	278	\$1,004 38	\$778 66	\$200 00	\$1,983 04	Increasing length of school year or teachers' wages.
Vassalboro.....	519	1,875 11	1,880 61	-	3,755 72	-
Vienna.....	108	390 20	274 41	-	664 61	-
Waterville.....	3,701	13,371 40	12,299 99	-	25,671 39	-
Wayne.....	143	516 65	433 28	125 00	1,074 93	Increasing length of school year.
West Gardiner.....	144	520 26	540 38	150 00	1,210 64	Increasing length of school year.
Windsor.....	147	531 10	458 04	160 00	1,149 14	Increasing length of school year and purchasing equipment.
Winslow.....	996	3,598 46	3,761 12	-	7,359 58	-
Winthrop.....	505	1,824 52	2,203 88	-	4,028 40	-
Unity Pl.....	18	65 05	44 05	35 00	144 10	Increasing length of school year or teachers' wages and purchasing equipment.
Total.....	16,844	\$60,855 97	\$58,383 14	\$1,645 00	\$120,884 11	

TABLE No. XXXIV—KNOX COUNTY.

Appleton.....	285	\$1,029 67	\$591 06	\$150 00	\$1,770 73	Increasing length of school year.
Camden.....	689	2,489 30	3,653 07	-	6,142 37	-
Cushing.....	148	534 70	312 44	150 00	997 14	Increasing length of school year and teachers' wages.
Friendship.....	211	762 32	552 81	125 00	1,440 13	Increasing length of school year.
Hope.....	124	448 02	369 22	-	817 24	-
Hurricane Isle.....	37	133 69	111 44	105 00	350 13	Increasing length of school year and teachers' wages, improvements and equipment.
North Haven.....	146	527 49	632 02	-	1,159 51	-
Rockland.....	1,892	6,835 64	8,543 53	-	15,379 17	-
Rockport.....	549	1,983 49	2,055 71	-	4,039 20	-
St. George.....	582	2,102 72	1,187 37	275 00	3,565 09	Increasing length of school year.

TABLE No. XXXIV—KNOX COUNTY—CONCLUDED.

Towns.	Number of scholars.	School and mill fund.	Common school fund.	Equalization fund.	Total.	Purpose for Which Apportionment of Equalization Fund is to be Expended.
1	2	3	4	5	6	7
South Thomaston	405	\$1,463 23	\$969 82	-	\$2,433 05	-
Thomaston	493	1,781 17	1,835 14	-	3,616 31	-
Union	306	1,105 55	937 36	-	2,042 91	-
Vinalhaven	680	2,456 78	1,718 59	\$300 00	4,475 37	Increasing wages of rural teachers and permanent improvements.
Warren	418	1,510 20	1,390 11	-	2,900 31	-
Washington	161	581 67	470 94	-	1,052 61	-
Criehaven Pl.	17	61 44	44 84	45 00	151 28	Increasing length of school year and purchasing equipment.
Matinicus Isle Pl.	57	205 94	118 52	50 00	374 46	Increasing teachers' wages and length of school year.
Muscle Ridge Pl.	0	-	26 59	-	26 59	-
Total	7,200	\$26,013 02	\$25,520 58	\$1,200 00	\$52,733 60	

PUBLIC SCHOOLS.

TABLE No. XXXIV—LINCOLN COUNTY.

Alna	118	\$426 33	\$328 59	\$100 00	\$854 92	Increasing length of school year and teachers' wages.
Boothbay	516	1,864 27	1,316 78	225 00	3,406 05	Increasing teachers' wages.
Boothbay Harbor	578	2,083 26	1,983 55	-	4,071 81	-
Bremen	183	661 17	369 22	-	1,030 39	-
Bristol	640	2,312 26	1,986 14	400 00	4,698 40	Increasing teachers' wages and purchasing equipment.

TABLE No. XXXIV—LINCOLN COUNTY—CONCLUDED.

1	2	3	4	5	6	7
Damariscotta.....	165	\$596 13	\$733 22	-	\$1,329 35	-
Dresden.....	180	650 33	575 23	-	1,225 56	-
Edgecomb.....	119	429 95	359 03	\$100 00	888 98	Increasing length of school year.
Jefferson.....	298	1,076 64	812 35	200 00	2,088 99	Increasing length of school year or teachers' wages.
Newcastle.....	284	1,026 06	1,054 63	-	2,080 69	-
Nobleboro.....	188	679 23	500 46	-	1,179 69	-
Somerville.....	100	361 30	179 60	155 00	695 90	Increasing length of school year and permanent improvements.
Southport.....	120	433 55	731 28	-	1,164 83	-
Waldoboro.....	560	2,023 23	1,835 57	-	3,858 80	-
Westport.....	62	224 01	223 65	-	447 66	-
Whitefield.....	239	863 49	757 49	-	1,620 98	-
Wiscasset.....	347	1,253 67	167 36	-	2,357 03	-
Monhegan Pl.....	31	112 01	121 17	-	233 18	-
Total.....	4,728	\$17,081 89	\$14,971 32	\$1,180 00	\$33,233 21	

TABLE No. XXXIV—OXFORD COUNTY.

Albany.....	122	\$440 79	\$313 79	\$105 00	\$859 58	Purchasing equipment and securing trained teachers.
Andover.....	191	690 06	589 08	-	1,279 14	-
Bethel.....	437	1,578 85	1,599 64	-	3,178 49	-
Brownfield.....	238	859 87	661 75	125 75	1,646 62	Increasing length of school year.
Buckfield.....	262	946 58	814 80	-	1,761 38	-
Byron.....	50	180 65	187 66	30 00	393 31	Increasing length of school year.
Canton.....	274	989 93	679 65	175 00	1,844 58	Increasing length of school year or teachers' wages and purchasing equipment.
Denmark.....	126	455 24	599 68	-	1,054 92	-
Dixfield.....	291	1,051 35	943 82	150 00	2,145 17	Increasing teachers' wages and length of school year.

TABLE No. XXXIV—OXFORD COUNTY—CONTINUED.

TOWNS.	Number of scholars.	School and mill fund.	Common school fund.	Equalization fund.	Total.	Purpose for Which Apportionment of Equalization Fund is to be Expended.
1	2	3	4	5	6	7
Fryeburg.....	296	\$1,069 42	\$1,351 73	\$175 00	\$2,596 15	Increasing length of school year.
Giload.....	59	213 17	211 15	-	424 32	-
Grafton.....	14	50 59	202 58	-	253 17	-
Greenwood.....	214	773 16	462 42	155 00	1,390 58	Increasing teachers' wages and length of school year and purchasing equipment.
Hanover.....	33	119 24	139 07	50 00	308 31	Increasing teachers' wages and length of school year.
Hartford.....	157	567 22	471 30	100 00	1,138 52	Increasing length of school year.
Hebron.....	161	581 67	452 99	125 00	1,159 66	Increasing length of school year.
Hiram.....	208	751 48	706 69	-	1,458 17	-
Lovell.....	161	581 67	735 16	-	1,316 83	-
Mason.....	20	72 27	116 25	-	188 52	-
Mexico.....	790	2,854 20	1,649 68	350 00	4,853 88	Increasing length of school year.
Newry.....	54	195 10	364 26	-	559 36	-
Norway.....	792	2,861 43	2,421 78	-	5,283 21	-
Oxford.....	317	1,145 29	951 59	150 00	2,246 88	Increasing length of school year and teachers' wages and purchasing equipment.
Paris.....	842	3,042 07	2,648 36	-	5,690 43	-
Peru.....	237	856 26	584 49	175 00	1,615 75	Increasing length of school year and improvements.
Porter.....	215	776 77	518 32	-	1,295 09	-
Roxbury.....	100	361 30	299 46	125 00	785 76	Increasing teachers' wages and purchasing equipment.

TABLE No. XXXIV—OXFORD COUNTY—CONCLUDED.

1	2	3	4	5	6	7
Rumford.....	1,870	\$6,756 15	\$7,060 72	-	\$13,816 87	-
Stoneham.....	78	281 81	208 36	-	490 17	-
Stow.....	49	177 04	194 94	\$50 00	421 98	Increasing teachers' wages.
Sumner.....	203	733 42	572 10	-	1,305 52	-
Sweden.....	81	292 65	269 52	70 00	632 17	Increasing length of school year.
Upton.....	54	195 10	227 42	100 00	522 52	Increasing length of school year.
Waterford.....	248	895 99	671 22	-	1,567 21	-
Woodstock.....	201	726 19	539 75	175 00	1,440 94	Increasing length of school year.
Lincoln Pl.....	31	112 01	503 51	-	615 52	-
Magalloway Pl.....	23	83 11	327 86	-	410 97	-
Milton Pl.....	59	213 17	146 96	-	360 13	-
Total.....	9,558	\$34,532 27	\$31,399 51	\$2,385 00	\$68,316 78	

TABLE No. XXXIV—PENOBSCOT COUNTY.

Alton.....	67	\$242 07	\$173 58	\$50 00	\$465 65	Increasing teachers' wages or length of school year.
Argyle.....	67	242 07	147 77	100 00	489 84	Increasing school year, improvements and purchasing equipment.
Bangor.....	6,107	22,064 08	33,193 65	-	55,257 73	-
Bradford.....	291	1,051 35	632 98	150 00	1,834 33	Increasing length of school year.
Bradley.....	186	672 00	451 08	100 00	1,223 08	Increasing teachers' wages and improvements.
Brewer.....	1,707	6,167 25	4,629 68	-	10,796 93	-
Burlington.....	98	354 07	305 27	-	659 34	-
Carmel.....	228	823 74	597 19	125 00	1,545 93	Increasing length of school year or teachers' wages.
Carroll.....	168	606 96	342 93	-	949 89	-
Charleston.....	244	881 54	611 12	160 00	1,652 66	Increasing length of school year or teachers' wages.

TABLE No. XXXIV—PENOBSCOT COUNTY—CONTINUED.

Towns.	Number of scholars.	School and mill fund.	Common school fund.	Equalization fund.	Total.	Purpose for Which Apportionment of Equalization Fund is to be Expended.
1	2	3	4	5	6	7
Chester	97	\$350 46	\$196 21	\$175 00	\$721 67	Increasing length of school year, permanent improvements and equipment.
Clifton	65	234 84	141 33	75 00	451 17	Increasing length of school year.
Corinna	319	1,152 52	896 45	200 00	2,248 97	Increasing length of school year and teachers' wages and permanent improvements.
Corinth	258	932 12	822 62	-	1,754 74	-
Dexter	1,067	3,854 98	2,818 94	350 00	7,012 92	Increasing teachers' wages and improvements.
Dixmont	166	599 74	453 93	-	1,053 67	-
East Millinocket	317	1,145 29	1,092 59	125 00	2,362 88	Improving grounds and purchasing equipment.
Eddington	193	697 29	426 34	150 00	1,273 63	Increasing length of school year.
Edinburg	10	36 14	59 06	30 00	125 20	Increasing length of school year and teachers' wages.
Enfield	311	1,123 61	730 09	-	1,853 70	-
Etna	131	473 30	308 00	150 00	931 30	Increasing length of school year.
Exeter	227	820 13	603 38	-	1,423 51	-
Garland	226	816 52	579 39	175 00	1,570 91	Increasing length of school year, improvements and equipment.
Glenburn	128	462 46	339 99	-	802 45	-
Greenbush	140	505 81	273 77	150 00	929 58	Increasing length of school year and purchasing equipment.
Greenfield	49	177 04	112 84	75 00	364 88	Increasing length of school year or teachers' wages.

TABLE No. XXXIV—PENOBSCOT COUNTY—CONTINUED.

1	2	3	4	5	6	7
Hampden	618	\$2,232 78	\$1,559 06	\$300 00	\$4,091 84	Increasing length of school year and teachers' wages.
Heron	350	1,264 51	896 83	-	2,161 34	-
Holden	199	718 97	415 65	175 00	1,309 62	Increasing length of school year.
Howland	143	516 64	479 58	125 00	1,121 22	Increasing length of school year or teachers' wages.
Hudson	110	397 43	265 84	100 00	763 27	Increasing length of school year.
Kenduskeag	116	419 11	337 07	100 00	856 18	Increasing length of school year.
Kingman	274	989 93	475 79	175 00	1,640 72	Increasing length of school year and purchasing equipment.
Lagrange	164	592 51	529 08	150 00	1,271 59	Increasing length of school year and purchasing equipment.
Lee	264	953 80	442 96	125 00	1,521 76	Increasing length of school year.
Levant	185	668 38	479 16	-	1,147 54	-
Lincoln	643	2,323 10	1,647 72	300 00	4,270 82	Increasing teachers' wages or length of school year.
Lowell	85	307 10	203 15	65 00	575 25	Increasing length of school year.
Mattawamkeag	171	617 80	364 96	125 00	1,107 76	Increasing length of school year or teachers' wages.
Maxfield	26	93 95	72 41	-	166 36	-
Medway	169	610 58	300 89	200 00	1,111 47	Increasing length of school year and improvements.
Milford	284	1,026 06	1,056 49	-	2,082 55	-
Millinocket	1,076	3,887 50	2,903 81	-	6,791 31	-
Mt. Chase	92	332 40	191 90	100 00	624 30	Increasing length of school year.
Newburg	183	661 16	510 07	-	1,171 23	-
Newport	449	1,622 20	1,460 19	-	3,082 39	-
Old Town	2,049	7,402 86	5,679 14	-	13,082 00	-
Orono	1,082	3,909 18	2,631 16	-	6,540 34	-
Orrington	294	1,062 19	819 10	-	1,881 29	-
Passadumkeag	110	397 43	243 21	150 00	790 64	Increasing length of school year.
Patten	466	1,683 62	1,295 28	200 00	3,178 90	Increasing length of school year and teachers' wages.

17

APPENDIX.

257

TABLE No. XXXIV—PENOBSCOT COUNTY—CONCLUDED.

TOWNS.	Number of scholars.	School and mill fund.	Common school fund.	Equalization fund.	Total.	Purpose for which Apportionment of Equalization Fund is to be expended.
1	2	3	4	5	6	7
Plymouth.....	154	\$556 38	\$391 06	-	\$947 44	-
Prentiss.....	188	679 22	344 38	\$100 00	1,123 60	Increasing length of school year or teachers' wages.
Springfield.....	155	559 99	355 48	-	915 47	-
Stetson.....	121	437 17	349 43	-	786 60	-
Veazie.....	124	448 01	502 70	-	950 71	-
Winn.....	237	856 26	476 31	175 00	1,507 57	Increasing teachers' wages, repairs and improvements.
Woodville.....	39	140 92	137 60	-	278 52	-
PLANTATIONS.						
Drew.....	76	274 59	228 15	100 00	602 74	Increasing length of school year.
Grand Falls.....	16	57 82	114 20	-	172 02	-
Lakeville.....	29	104 79	193 78	-	298 57	-
Seboeis.....	30	108 40	141 33	-	249 73	-
Stacyville.....	174	628 64	328 87	125 00	1,082 51	Increasing length of school year.
Webster.....	42	151 75	92 07	-	243 82	-
Total.....	23,854	\$86,182 51	\$79,856 04	\$5,230 00	\$171,268 55	

TABLE No. XXXIV—PISCATAQUIS COUNTY.

1	2	3	4	5	6	7
Abbot.....	180	\$650 32	\$436 20	\$175 00	\$1,261 52	Increasing length of school year or teachers' wages.
Atkinson.....	154	556 38	361 92	110 00	1,028 30	Increasing length of school year and purchasing equipment.
Blanchard.....	38	137 30	164 95	-	302 25	-
Bowerbank.....	16	37 82	141 48	-	199 30	-
Brownville.....	558	2,016 00	1,256 32	300 00	3,572 32	Increasing teachers' wages or length of school year.
Dover.....	470	1,698 07	1,725 14	-	3,423 21	*
Foxcroft.....	442	1,596 91	1,605 59	-	3,202 50	-
Greenville.....	473	1,708 91	1,219 45	225 00	3,153 36	Purchasing equipment, increasing length of school year or teachers' wages.
Guilford.....	430	1,553 56	1,335 38	-	2,888 94	-
Medford.....	65	234 83	220 25	-	455 08	-
Milo.....	724	2,615 75	2,235 02	-	4,850 77	-
Monson.....	458	1,654 71	888 02	-	2,542 73	-
Orneville.....	86	310 71	232 11	100 00	642 32	Increasing teachers' wages and length of school year.
Parkman.....	161	581 67	432 16	150 00	1,163 83	Increasing length of school year.
Sangerville.....	375	1,354 83	1,024 75	200 00	2,579 58	Increasing teachers' wages or length of school year.
Sebec.....	164	592 51	415 00	125 00	1,132 51	Increasing length of school year or teachers' wages.
Shirley.....	102	368 52	246 66	125 00	740 18	Increasing length of school year and improvements.
Wellington.....	98	354 06	268 23	150 00	772 29	Increasing length of school year.
Williamsburg.....	35	126 46	100 75	50 00	277 21	Increasing length of school year.
Willimantic.....	80	289 03	195 09	-	484 12	-
PLANTATIONS.						
Barnard.....	31	112 01	89 88	-	201 89	-
Elliottsville.....	22	79 50	180 00	-	259 50	-
Kingsbury.....	32	115 63	140 17	-	255 80	-
Lake View.....	53	191 49	259 38	-	450 87	-
Total.....	5,247	\$18,956 98	\$15,173 90	\$1,710 00	\$35,840 88	

TABLE No. XXXIV—SAGADAHOC COUNTY.

TOWNS.	Number of scholars.	School and mill fund.	Common school fund.	Equalization fund.	Total.	Purpose for Which Apportionment of Equalization Fund is to be Expended.
1	2	3	4	5	6	7
Arrowsic	29	\$104 79	\$98 16	\$70 00	\$272 95	Increasing length of school year and purchasing equipment.
Bath	2,709	9,787 39	10,019 44	-	19,806 83	
Bowdoin	274	989 93	657 99	200 00	1,847 92	Increasing length of school year or teachers' wages.
Bowdoinham	333	1,203 10	972 43	-	2,175 53	
Georgetown	168	606 97	539 68	125 00	1,271 65	Increasing length of school year.
Perkins	7	25 30	46 58	-	71 88	-
Phippsburg	324	1,170 58	835 77	-	2,006 35	-
Richmond	510	1,842 59	1,675 45	-	3,518 04	-
Topsham	643	2,323 10	2,423 56	-	4,746 66	-
West Bath	62	224 01	295 77	-	519 78	-
Woolwich	173	625 04	558 36	-	1,183 40	-
Total	5,232	\$18,902 80	\$18,123 19	\$395 00	\$37,420 99	

TABLE No. XXXIV—SOMERSET COUNTY.

1	2	3	4	5	6	7
Anson	669	\$2,417 04	\$1,622 36	\$300 00	\$4,339 40	Increasing length of school year or teachers' wages.
Athens	216	780 39	584 97	-	1,365 36	-
Bingham	320	1,156 13	886 08	150 00	2,192 21	Increasing teachers' wages and purchasing equipment.
Cambridge	81	292 65	238 12	-	530 77	-
Canaan	221	798 45	599 64	-	1,398 09	-
Concord	93	336 01	207 29	110 00	653 30	Increasing length of school year and repairs.
Cornville	148	534 70	519 59	-	1,054 29	-
Detroit	93	336 01	281 31	-	617 32	-
Emden	175	632 25	508 69	100 00	1,240 94	Increasing length of school year or teachers' wages.
Fairfield	1,349	4,873 82	3,481 79	-	8,355 61	-
Harmony	192	693 68	513 28	-	1,206 96	-
Hartland	292	1,054 97	912 95	-	1,967 92	-
Madison	1,072	3,873 05	3,701 33	-	7,574 44	-
Mercer	121	437 16	323 19	125 00	885 35	Increasing length of school year and purchasing equipment.
Moscow	168	606 96	383 37	130 00	1,120 33	Increasing teachers' wages or length of school year and permanent improvements.
New Portland	282	838 20	560 32	-	1,398 52	-
Norridgewock	395	1,427 09	1,237 56	-	2,664 65	-
Palmyra	242	874 32	664 81	-	1,539 13	-
Pittsfield	664	2,398 97	2,556 11	-	4,955 08	-
Ripley	102	368 52	290 08	100 00	758 60	Increasing length of school year or teachers' wages.
St. Albans	274	989 93	768 77	175 00	1,933 70	Increasing length of school year and purchasing equipment.
Skowhegan	1,728	6,243 12	6,368 00	-	12,611 12	-
Smithfield	120	433 55	328 82	115 00	877 37	Increasing teachers' wages and purchasing equipment.

APPENDIX.

TABLE No. XXXIV—SOMERSET COUNTY—CONCLUDED.

TOWNS.	Number of scholars.	School and mill fund.	Common school fund.	Equalization fund.	Total.	Purpose for Which Apportionment of Equalization Fund is to be Expended.
1	2	3	4	5	6	7
Solon	266	\$961 03	\$757 56	\$150 00	\$1,868 59	Increasing length of school year or teachers' wages.
Starks	133	480 52	362 42	125 00	969 94	Increasing length of school year.
PLANTATIONS.						
Bigelow	25	90 33	112 80	-	203 13	-
Brighton	95	343 23	214 68	-	557 91	-
Caratunk	80	289 02	230 71	80 00	599 73	Increasing length of school year or teachers' wages and for permanent improvements.
Dead River	34	122 85	145 85	-	268 70	-
Dennistown	27	97 56	174 36	-	271 92	-
Flagstaff	48	173 42	151 18	60 00	384 60	Increasing length of school year or teachers' wages.
Highland	18	65 04	128 28	-	193 32	-
Jackman	221	798 45	483 79	-	1,282 24	-
Lexington	64	231 23	178 77	55 00	465 00	Increasing length of school year or teachers' wages.
Long Pond	89	321 55	279 64	100 00	701 19	Increasing length of school year and permanent improvements.
Mayfield	11	39 75	126 98	-	166 73	-
Moose River	72	260 14	279 43	-	539 57	-
Pleasant Ridge	22	79 49	82 96	-	162 45	-
The Forks	56	202 33	169 99	35 00	407 32	Increasing length of school year.
West Forks	63	227 62	216 63	-	444 25	-
Total	10,291	\$37,180 53	\$31,636 52	\$1,910 00	\$70,727 05	

TABLE No. XXXIV—WALDO COUNTY.

1	2	3	4	5	6	7
Belfast.....	1,195	\$4,317 43	\$4,716 14	-	\$9,033 57	-
Belmont.....	90	325 17	217 75	\$100 00	642 92	Increasing length of school year.
Brooks.....	181	653 94	536 91	-	1,190 85	-
Burnham.....	221	798 45	512 99	100 00	1,411 44	Increasing length of school year or teachers' wages.
Frankfort.....	284	1,026 06	653 42	-	1,679 48	-
Freedom.....	120	433 56	324 87	-	758 43	-
Islesboro.....	243	877 93	1,357 88	-	2,235 81	-
Jackson.....	108	390 20	281 84	110 00	782 04	Increasing length of school year or teachers' wages.
Knox.....	131	473 30	358 93	-	832 23	-
Liberty.....	175	632 26	420 63	-	1,052 89	-
Lincolnton.....	230	830 97	608 72	150 00	1,589 69	Increasing length of school year.
Monroe.....	207	747 87	528 21	175 00	1,451 08	Improvements and increasing length of school year.
Montville.....	202	720 81	555 08	-	1,284 89	-
Morrill.....	99	357 69	248 79	-	606 48	-
Northport.....	105	379 36	540 12	-	919 48	-
Palermo.....	179	646 71	440 78	145 00	1,232 49	Increasing length of school year.
Prospect.....	153	552 78	356 30	-	909 08	-
Searsmont.....	192	693 68	587 32	-	1,281 00	-
Searsport.....	328	1,221 16	1,235 46	-	2,456 62	-
Stockton Springs.....	288	1,040 51	856 81	125 00	2,022 32	Purchasing equipment and increasing length of school year or teachers' wages.
Swanville.....	100	361 30	280 74	-	642 04	-
Thorndike.....	160	578 07	426 57	-	1,004 64	-
Troy.....	180	650 32	488 34	170 00	1,308 66	Increasing length of school year and repairs.
Unity.....	199	718 97	630 90	130 00	1,479 87	Increasing length of school year.
Waldo.....	133	450 53	304 20	-	784 73	-
Winterport.....	396	1,430 71	1,057 58	175 00	2,663 29	Increasing length of school year or teachers' wages.
Total.....	5,909	\$21,348 74	\$18,527 28	\$1,380 00	\$41,256 02	

TABLE No. XXXIV—WASHINGTON COUNTY.

Towns.	Number of scholars.	School and mill fund.	Common school fund.	Equalization fund.	Total.	Purpose for Which Apportionment of Equalization Fund is to be Expended.
1	2	3	4	5	6	7
Addison.....	286	\$1,033 29	\$548 96	\$225 00	\$1,807 25	Increasing length of school year and teachers' wages and purchasing equipment.
Alexander.....	144	520 25	234 28	-	754 53	-
Baileyville.....	668	2,413 42	2,409 73	-	4,823 15	-
Baring.....	78	281 81	200 53	-	482 34	-
Beddington.....	11	39 75	45 48	75 00	160 23	Increasing length of school year and purchasing equipment.
Brookton.....	76	274 59	163 00	-	437 59	-
Calais.....	2,236	8,078 48	5,365 28	-	13,443 76	-
Centerville.....	32	115 63	113 50	-	229 13	-
Charlotte.....	89	321 55	194 46	100 00	616 01	Increasing length of school year.
Cherryfield.....	468	1,690 84	1,035 09	-	2,725 93	-
Columbia.....	175	632 25	339 47	125 00	1,096 72	Increasing length of school year.
Columbia Falls.....	204	737 03	400 34	-	1,137 37	-
Cooper.....	69	249 30	135 78	50 00	435 08	Increasing length of school year.
Crawford.....	34	122 85	112 58	-	235 43	-
Cutler.....	184	664 77	326 20	175 00	1,165 97	Increasing length of school year and purchasing equipment.
Danforth.....	412	1,488 53	985 25	-	2,473 78	-
Deblois.....	22	79 49	50 00	42 00	171 49	Increasing length of school year and teachers' wages and for repairs.
Dennysville.....	132	476 91	301 28	-	778 19	-
East Machias.....	427	1,542 72	897 99	-	2,440 71	-
Eastport.....	1,847	6,673 05	4,024 95	-	10,698 00	-

TABLE No. XXXIV—WASHINGTON COUNTY—CONTINUED.

1	2	3	4	5	6	7
Edmunds.....	211	\$762 32	\$326 33	\$185 00	\$1,273 65	Increasing length of school year or teachers' wages and purchasing equipment.
Forest City.....	28	101 17	48 95	55 00	205 12	Increasing length of school year or teachers' wages and purchasing equipment.
Harrington.....	256	924 90	551 57	175 00	1,651 47	Increasing length of school year.
Jonesboro.....	182	657 55	322 24	175 00	1,154 79	Increasing length of school year.
Jonesport.....	815	2,944 52	1,486 61	-	4,431 13	-
Lubec.....	1,249	4,512 53	2,391 59	600 00	7,504 12	Increasing teachers' wages and purchasing equipment.
Machias.....	643	2,323 10	1,617 22	-	3,940 32	-
Machiasport.....	368	1,329 54	622 43	200 00	2,151 97	Increasing length of school year and teachers' wages.
Marion.....	31	112 01	88 96	25 00	225 97	Purchasing equipment.
Marshfield.....	44	158 97	115 15	70 00	344 12	Increasing length of school year.
Meddybemps.....	40	144 52	80 98	85 00	310 50	Employing trained teacher and purchasing maps.
Milbridge.....	443	1,600 52	971 02	-	2,571 54	-
Northfield.....	28	101 17	89 47	45 00	235 64	Increasing length of school year and purchasing equipment.
Pembroke.....	500	1,806 46	896 83	250 00	2,953 29	Increasing length of school year or teachers' wages and purchasing equipment.
Perry.....	297	1,073 03	553 92	150 00	1,776 95	Increasing length of school year.
Princeton.....	389	1,405 42	770 34	175 00	2,350 76	Increasing teachers' wages and purchasing equipment.
Robbinston.....	256	924 90	445 43	150 00	1,520 33	Increasing teachers' wages, equipment and improvements.
Roque Bluffs.....	38	137 30	74 44	50 00	261 74	Increasing length of school year and permanent improvements.
Steuben.....	243	877 93	495 41	150 00	1,523 34	Increasing length of school year and purchasing equipment.
Talmadge.....	26	93 95	85 99	-	179 94	-

TABLE No. XXXIV—WASHINGTON COUNTY—CONCLUDED.

TOWNS.	Number of scholars.	School and mill fund.	Common school fund.	Equalization fund.	Total.	Purpose for which Apportionment of Equalization Fund is to be expended.
1	2	3	4	5	6	7
Topsfield.....	87	\$314 32	\$223 77	\$75 00	\$613 09	Increasing length of school year.
Trescott.....	153	552 77	240 48	130 00	923 25	Increasing length of school year and improvements.
Vanceboro.....	175	632 25	409 54	-	1,041 79	-
Waite.....	42	151 75	98 10	50 00	299 85	Increasing length of school year.
Wesley.....	69	249 30	145 74	80 00	475 04	Increasing teachers' wages and purchasing equipment.
Whiting.....	121	437 16	249 55	100 00	786 71	Increasing length of school year.
Whitneyville.....	74	267 35	156 00	50 00	473 35	Increasing length of school year or teachers' wages.
PLANTATIONS.						
Codyville.....	27	97 56	122 28	-	219 84	-
Grand Lake Stream.....	161	364 90	241 16	-	606 06	-
No. 14.....	31	112 01	94 43	-	206 44	-
No. 21.....	31	112 01	94 43	-	206 44	-
Total.....	14,592	\$52,719 70	\$31,994 51	\$3,817 00	\$88,531 21	

TABLE No. XXXIV—YORK COUNTY.

1	2	3	4	5	6	7
Acton.....	109	\$393 82	\$402 73	-	\$796 55	-
Alfred.....	216	780 40	668 87	\$150 00	1,599 27	Assisting in securing an additional teacher and for increasing length of school year or teachers' wages.
Berwick.....	562	2,030 46	1,722 81	-	3,753 27	-
Biddeford.....	6,740	24,351 05	17,352 17	-	41,703 22	-
Buxton.....	467	1,687 23	1,805 02	-	3,492 25	-
Cornish.....	264	953 81	721 73	-	1,675 54	-
Dayton.....	100	361 30	359 62	-	720 92	-
Eliot.....	377	1,362 06	1,994 45	-	3,356 51	-
Hollis.....	271	979 10	1,358 12	-	2,337 22	-
Kennebunk.....	787	2,843 36	3,586 66	-	6,430 02	-
Kennebunkport.....	617	2,229 17	2,472 68	-	4,701 85	-
Kittery.....	721	2,604 91	1,917 82	300 00	4,822 73	Increasing length of school year or teachers' wages.
Lebanon.....	398	1,437 93	968 93	150 00	2,556 86	Increasing length of school year or teachers' wages.
Limerick.....	226	816 53	810 24	-	1,626 77	-
Limington.....	210	758 72	663 43	-	1,422 15	-
Lyman.....	142	513 04	572 91	125 00	1,210 95	Increasing length of school year and purchasing equipment.
Newfield.....	151	545 55	418 95	-	964 50	-
North Berwick.....	462	1,669 17	1,390 70	225 00	3,284 87	Increasing teachers' wages and purchasing equipment.
Old Orchard.....	216	780 40	1,654 37	-	2,434 77	-
Parsonsfield.....	249	899 61	820 06	-	1,719 67	-
Saco.....	1,764	6,373 18	7,156 87	-	13,530 05	-
Sanford.....	3,191	11,528 81	8,351 44	-	19,880 25	-
Shapleigh.....	153	552 78	459 21	-	1,011 99	-
South Berwick.....	829	2,995 11	2,185 78	-	5,180 89	-
Waterboro.....	261	942 97	811 75	-	1,754 72	-
Wells.....	594	2,147 07	2,081 85	-	4,227 92	-
York.....	740	2,673 55	4,265 13	-	6,938 68	-
Total.....	20,817	\$75,210 09	\$66,974 30	\$950 00	\$143,134 39	

APPENDIX.

TABLE No. XXXIV—SUMMARY.

COUNTIES.	Number of scholars.	School and mill fund.	Common school fund.	Equalization fund.	Total.
1	2	3	4	5	6
Androscoggin	19,340	\$69,873 82	\$63,059 48	\$375 00	\$133,308 30
Aroostook	26,905	97,205 54	60,725 64	6,125 00	164,056 18
Cumberland	32,048	115,786 76	149,237 96	725 00	265,749 72
Franklin	5,119	18,494 54	17,875 60	1,155 00	37,525 14
Hancock	10,084	36,423 66	33,775 09	2,740 00	72,947 75
Kennebec	16,844	60,855 97	58,383 14	1,645 00	120,884 11
Knox	7,200	26,013 02	25,520 58	1,200 00	52,733 60
Lincoln	4,728	17,081 89	14,971 32	1,180 00	33,233 21
Oxford	9,558	34,532 27	31,399 51	2,385 00	68,316 78
Penobscot	23,854	86,182 51	79,856 04	5,230 00	171,268 55
Piscataquis	5,247	18,956 98	15,173 90	1,710 00	35,840 88
Sagadahoc	5,232	18,902 80	18,123 19	395 00	37,420 99
Somerset	10,291	37,180 53	31,636 52	1,910 00	70,727 05
Waldo	5,909	21,348 74	19,527 28	1,380 00	41,256 02
Washington	14,592	52,719 70	31,994 51	3,817 00	88,531 21
York	20,817	75,210 09	66,974 30	950 00	143,134 39
Total	217,768	\$786,777 82	\$717,234 06	\$32,922 00	\$1,536,933 88

INDEX.

(A appearing before numbers indicates that the pages are to be found in the appendix.)

	PAGES
A.	
Academies contracting with towns.....	A 154
statistics of	A 156
Age at which pupils are admitted to kindergartens.....	A 173
Aggregate attendance in academies.....	A 156
common schools	A 2
high schools	A 138
schools in unorganized townships...	A 174
Agriculture, state aid for courses in.....	A 181
Agricultural courses in academies, number in.....	A 146
high schools, number in.....	A 146
Amounts apportioned by towns contracting with academies....	A 154
appropriated and expended for common school purposes	A 108
available per scholar for common school purposes...	A 108
expended for tuition in secondary schools.....	A 164
raised by towns for common schools.....	A 108
high schools	A 147
per scholar for common school purposes.....	A 108
Androscoggin County ...A 2, 29, 30, 56, 82, 108, 184, 185, 186, 193, 217, 241	
Annual comparative statement, common school statistics.....	A 136
secondary school statistics....	A 170
salaries of teachers in academies.....	A 158
common school	A 30
high schools	A 138
Apparatus, resources and expenditures for.....	A 193
Appropriations by towns contracting with academies.....	A 154
for common schools	A 108
general school purposes.....	A 193
high schools	A 147
Apportionments of state school funds.....	A 241
Approved secondary schools.....	A 168
Aroostook CountyA 3, 29, 31, 57, 83, 109, 184, 185, 186, 194, 218, 242	
State Normal School, report of.....	60
Assets of academies	A 160

	PAGES
Attendance in academies	A 156
common schools	A 2
evening schools	A 180
high schools	A 138
kindergartens	A 173
schools in unorganized townships.....	A 174
Attendance of pupils of towns contracting with academies.....	A 154
Average age of students in evening schools.....	A 180
attendance in academies	A 156
common schools	A 2
evening schools	A 180
high schools	A 138
kindergartens	A 173
schools in unorganized townships.....	A 174
of pupils of towns contracting with academies	A 154
wages of teachers in academies	A 158
common schools	A 30
high schools	A 138

B.

Balances, academy account	A 162
common school account	A 108
high school account	A 147
Board of common school scholars, amount expended for.....	A 108
Buildings	A 82

C.

Castine conference	27
State Normal School, report of.....	53
summer school at, report of.....	43
Certification of teachers	39
Cities having more than fifty schools, supervision in.....	A 190
City schools, number of.....	A 56
registered in	A 2
Classes in academies, enrollment by.....	A 146
high schools, enrollment by.....	A 146
Classified list of secondary schools.....	A 168
College preparatory courses in academies, average attendance in	A 156
number in	A 146
high schools, number in.....	A 146
Commercial courses in high schools, number in.....	A 146
Common school fund, apportionment of.....	A 241
statistics	A 2

	PAGES
Common schools, number of.....	A 56
Community interest and responsibility—rural schools.....	11
Comparative statement, common school statistics.....	A 136
secondary school statistics	A 170
summary of attendance in state normal schools..	65
Compulsory education, resources and expenditures for.....	A 193
school age, attendance of persons of.....	A 2
Conference of superintendents at Castine.....	27
Contracts, towns and academies making.....	A 154
Conventions, teachers'	A 192
Conveyance to common schools, amount expended for.....	A 108
high schools, amount expended for.....	A 147
Conveyed to common schools, number of pupils.....	A 2
high schools, number of pupils.....	A 138
number of schools to which pupils are.....	A 56
Cookery, courses in	A 179
Cost of new school buildings.....	A 82
Country school and agricultural progress.....	4
County teachers' meetings.....	A 192
Course of study—rural schools	9
Courses in academies, enrollment by.....	A 146
high schools, enrollment by.....	A 146
of study, number of schools not using.....	A 56
Cumberland County	A 6, 29, 34, 60, 86, 113, 184, 185, 186, 197, 221, 245

D.

Dates of establishment of evening schools.....	A 180
kindergartens	A 173
incorporation and establishment of academies.....	A 156
Days of school in academies, number of.....	A 156
common schools, number of.....	A 2
high schools, number of.....	A 138
unorganized townships, number of.....	A 174
Decennial comparative statement, common school statistics.....	A 137
Defective in vision and hearing, number of pupils.....	A 184
Discontinued schools, number of.....	A 56
Distribution of pupils in academies.....	A 146
common schools	A 29
high schools	A 146
Domestic arts courses in academies, number of.....	A 146
high schools, number of.....	A 146
science, resources and expenditures for.....	A 193
state aid for courses in.....	A 181
statistics of courses in.....	A 179
Drawing, cities and towns employing supervisors of.....	A 171

E.

	PAGES
Eastern State Normal School, report of.....	53
Educational progress, report of.....	I
Endowment of academies, amount of.....	A 160
English courses in academies, average attendance in.....	A 156
number in	A 146
high schools, number in.....	A 146
Enrollment in academies	A 146
common schools	A 29
high schools	A 146
of pupils of towns contracting with academies....	A 154
Equalization fund, apportionment of.....	A 241
Equipment of new school buildings, cost of.....	A 82
Evening schools, cities and towns maintaining.....	A 180
resources and expenditures for.....	A 193
state aid for	A 181
Examinations for state teachers' certificates.....	A 185
of sight and hearing	A 184
Excess raised for common school purposes.....	A 108
Expended for common schools.....	A 108
general support of schools.....	A 217
high schools	A 147
schools in unorganized townships.....	A 174
Expended for teachers of domestic science	A 179
drawing	A 171
manual training	A 178
music	A 172
union superintendence	A 188
Expenditures of academies	A 162
towns contracting with academies.....	A 154
Experience, number of common school teachers having.....	A 30

F.

Farmington State Normal School, report of.....	51
summer school at, report of.....	42
Fees, income of academies from	A 158
Female teachers in academies, number of.....	A 160
common schools, number of	A 30
high schools, number of.....	A 138
Financial problem of rural education.....	5
statement of University of Maine.....	47
Fiscal statement, normal schools	66
Flags, number of school buildings supplied with.....	A 82
Fort Kent, summer school at, report of.....	46
Training School, report of.....	64

	PAGES
Franklin County	A 7, 29, 35, 61, 87, 114, 184, 185, 186, 198, 222, 246
Free high schools	A 138
Fuel in common schools, amount expended for	A 108
high schools, amount expended for	A 147

G.

General support of schools, resources and expenditures for	A 198
Gifts, income of academies from	A 160
Good condition, number of school buildings in	A 82
Gorham State Normal School, report of	56
summer school at, report of	44
Graded schools, number of	A 56
Grades in common schools, enrollment by	A 29
Graduating from high schools and academies, number	A 146
Grounds and buildings of academies, value of	A 160

H.

Hancock County	A 9, 29, 37, 62, 89, 115, 184, 185, 186, 199, 223, 248
Hearing and sight tests, results of	A 184
High schools	A 138
school buildings, number of	A 82

I.

Income of academies	A 160
Increasing the efficiency of secondary schools	20
Industrial education	A 178
Institutes, teachers'	A 192
Insurance, resources and expenditures for	A 193
Invested funds of academies, income from	A 160

J.

Janitors' services in academies, amount expended for	A 162
common schools, amount expended for	A 108
high schools, amount expended for	A 147

K.

Kennebec County	A 11, 29, 39, 64, 91, 117, 184, 185, 186, 201, 225, 250
Kindergartens	A 173
Knox County	A 12, 29, 40, 65, 92, 119, 184, 185, 186, 202, 226, 251

L.

	PAGES
Libraries, number of schools having.....	A 56
Light and power in school buildings, resources and expenditures for	A 193
Lincoln County	A 13, 29, 41, 66, 93, 119, 184, 185, 186, 203, 227, 252
Loans and sales, receipts from	A 193
Location of academies	A 156
schools in unorganized townships.....	A 174

M.

Machias, State Normal School, report of.....	62
summer school at, report of.....	45
Madawaska Training School, report of.....	64
Maine Teachers' Association	31, A 192
Male teachers in academies, number of.....	A 158
common schools, number of.....	A 30
high schools, number of.....	A 138
Manual training courses in academies, number in.....	A 146
high schools, number in	A 146
resources and expenditures for.....	A 193
state aid for courses in.....	A 181
statistics of courses in	A 178
Mechanic arts courses in academies, number in.....	A 146
high schools, number in.....	A 146
state aid for courses in.....	A 181
Medical inspection	A 183
resources and expenditures for.....	A 193
Meetings, teachers'	A 192
Music, cities and towns employing supervisors of.....	A 172

N.

Necessary steps for improvement of rural schools.....	13
New buildings, number of.....	A 82
resources and expenditures for.....	A 193
Non-resident pupils in academies, number of.....	A 156
high schools, number of.....	A 138
Normal schools	47
number of common school teachers graduates of	A 30
Number of days of common schools.....	A 2
school in unorganized townships.....	A 174
Number of weeks of academies	A 156
evening schools	A 180
high schools	A 138

O.

	PAGES
Oxford County A	14, 29, 42, 67, 94, 121, 184, 185, 186, 204, 228, 253

P.

Parochial schools, number attending	A 2
Past improvement, rural schools	12
Penobscot County A	15, 29, 44, 69, 95, 123, 184, 185, 186, 205, 229, 255
Percentage of valuation raised for common school purposes . .	A 108
Permanency in the teaching force of secondary schools	18
Persons of school age	A 2, 241
in unorganized townships	A 174
Piscataquis County A	18, 29, 47, 72, 98, 125, 184, 185, 186, 208, 232, 259
Presque Isle Normal School, report of	60
summer term at	61
Principals in academies, number of	A 158
common schools, number of	A 30
high schools, number of	A 138
Program of conference of superintendents	27
Maine Teachers' Association	31

Q.

Qualifications of first year students in secondary schools	14
--	----

R.

Receipts of academies from contracting towns	A 154
for common school purposes	A 108
general school support	A 193
high schools	A 147
Records and statistics	I
Registration in academies	A 156
common schools	A 2
evening schools	A 180
high schools	A 138
kindergartens	A 173
schools in unorganized townships	A 174
Rented buildings used for school purposes, number of	A 82
Rent of school buildings, resources and expenditures for	A 193
Repairs in academies, amount expended for	A 162
resources and expenditures for	A 193
Resident pupils in academies, number of	A 156
high schools, number of	A 138
Resident pupils of towns contracting with academies, number of	A 154
Resources, academy account	A 160
common school account	A 108

	PAGES
general support of schools.....	A 193
high school account	A 147
of academies from contracting towns.....	A 154
Rural education	4
school as a community center.....	11
schools, number of	A 56
registered in	A 2
teacher	7

S.

Sagadahoc County	A 19, 29, 48, 73, 99, 127, 184, 185, 186, 209, 233, 260
Salaries of teachers in academies.....	A 158
common schools	A 30
high schools	A 138
union superintendents	A 188
Sales and loans, receipts from.....	A 193
School board management—rural schools.....	6
buildings and equipment—rural schools.....	8
number of	A 82
and mill fund, apportionment of.....	A 241
Improvement League of Maine, number of schools hav- ing branches of	A 56
physicians, cities and towns employing.....	A 183
property	A 82
year in academies, average length of.....	A 156
common schools, average length of.....	A 2
high schools, average length of.....	A 138
unorganized townships, average length of.....	A 174
Schooling of children in unorganized townships.....	A 174
Schools in unorganized townships.....	22, A 174
number of	A 56
Seats, or sittings, number of.....	A 82
Secondary schools	14
school statistics	A 138
Sewing, courses in	A 179
Sight and hearing tests, results of.....	A 184
Somerset County	A 20, 29, 49, 74, 100, 127, 184, 185, 186, 210, 234, 261
Speakers at teachers' institutes	25
Special classes in academies, number in.....	A 146
high schools, number in.....	A 146
Standard secondary schools	A 168
State aid, academies	A 160
common schools	A 241
high schools	A 147
industrial courses and evening schools.....	A 181

	PAGES
towns contracting with academies	A 154
not supporting standard secondary school courses	A 164
aided supervision of schools.....	A 188
certificates, examination for	39, A 185
number of common school teachers holding..	A 30
examinations	39
meeting	31, A 192
Summary of appropriations and expenditures for current ex- penses of schools	I
of county tabulations	A 28, 29, 55, 81, 107, 135, 184, 185, 186, 216, 240, 268
wages paid teachers in public schools.....	A 186
Summer schools	42
number of common school teachers attending	A 30
Superintendence grade certificates, examinations for.....	A 185
of unions of towns	A 188
Superintendent of schools, resources and expenditures for....	A 193
Superintendents' conference	27
Superintending school committee, resources and expenditures for	A 193
Supervisors of domestic science, cities and towns employing... drawing, cities and towns employing.....	A 171
manual training, cities and towns employing... music, cities and towns employing.....	A 178 A 172
Suspended schools, number of.....	A 56

T.

Teachers in academies	A 158
common schools	A 30
high schools	A 138
unorganized townships	A 174
of domestic science, cities and towns employing.....	A 179
drawing, cities and towns employing.....	A 171
manual training, cities and towns employing.....	A 178
music, cities and towns employing.....	A 172
Teachers' certificates, examinations for.....	39, A 185
conventions, statistics of	A 192
institutes	25
meetings, number of common school teachers attend- ing	A 30
training courses in academies, average attendance in number in	A 156 A 146
wages in academies, amount expended for.....	A 162
common schools, amount expended for....	A 108

	PAGES
high schools, amount expended for.....	A 147
unorganized townships, amount expended for	A 174
summary of	A 186
Teaching positions in academies, number of.....	A 158
common schools, number of	A 30
domestic science, number of.....	A 179
drawing, number of	A 171
evening schools, number of.....	A 180
high schools, number of	A 138
kindergartens, number of.....	A 173
manual training, number of.....	A 178
music, number of	A 172
schools in unorganized townships, num- ber of	A 174
Text-books, resources and expenditures for.....	A 193
Total resources and expenditures for current expenses of schools	I
Towns contracting with academies	A 154
not maintaining secondary schools.....	A 164
Tuition examination	17
income of academies from	A 160
in common schools, amount expended for.....	A 108
high schools, amount received from.....	A 147
of pupils in secondary schools	A 164

U.

Unexpended balances in the common school account.....	A 108
high school account	A 147
of towns contracting with academies....	A 154
Ungraded schools, number of.....	A 56
Union schools—secondary	19
supervision of schools	A 188
University of Maine, report of.....	47
Unorganized townships, schools in	22, A 174

V.

Value of academy property	A 160
school property	A 82
Village schools, number of	A 56
registered in	A 2

W.

	PAGES
Wages of teachers in academies.....	A 158
amount expended for.....	A 162
common schools	A 30
amount expended for..	A 108
high schools	A 138
amount expended for....	A 147
unorganized townships, amount expended for	A 174
paid teachers in public schools, summary of.....	A 186
Waldo County	A 22, 29, 50, 76, 102, 129, 184, 185, 186, 211, 235, 263
Washington County	A 23, 29, 51, 77, 103, 131, 184, 185, 186, 213, 237, 264
State Normal School, report of.....	62
Western State Normal School, report of.....	56

Y.

York County	A 26, 29, 54, 79, 105, 133, 184, 185, 186, 215, 239, 267
-------------------	--

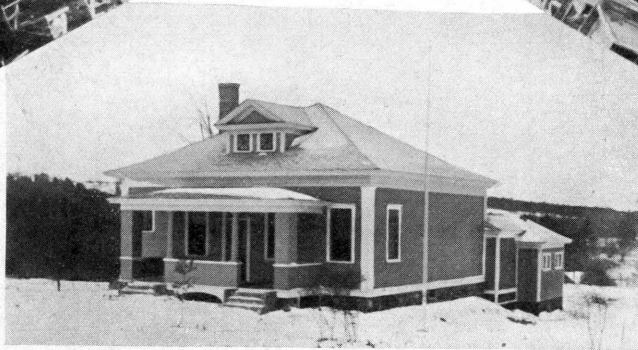
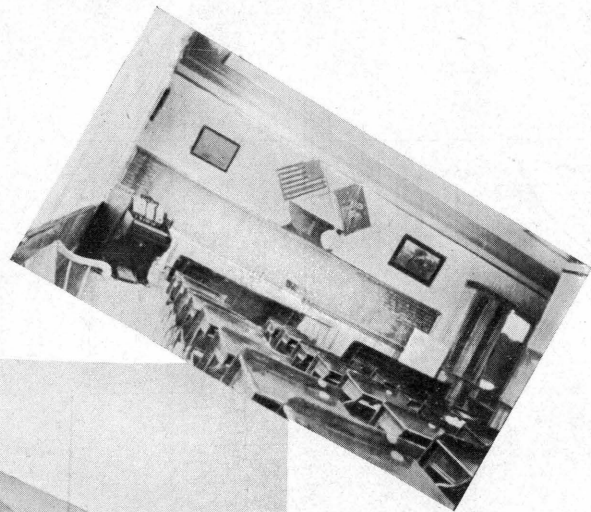
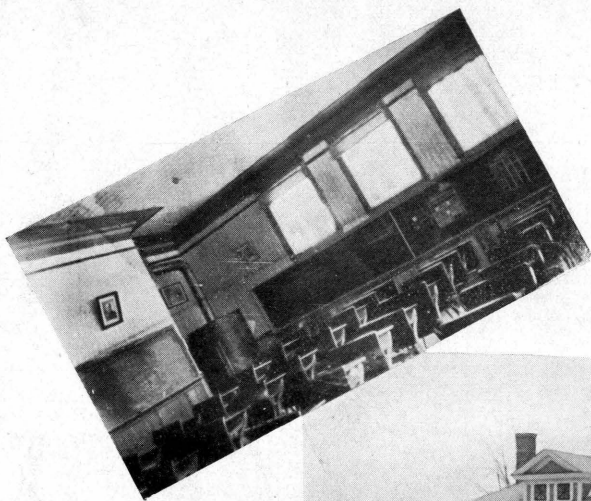

Plate I.



High School Building, Bangor, Completed 1913,

Plate No. II.



Rural School Building, West Gouldsboro, Erected 1913.

Plate^s No. III.



High School and Grade Building, Limestone, Erected 1913.

Plate No. IV.



Primary School Building, Auburn, Erected 1913.

Plate No. V.



Grade School Building, Sanford, Erected 1913.

Plate VI.



High School and Grade Building, Greenville, Erected 1913.

