

MAINE STATE LEGISLATURE

The following document is provided by the
LAW AND LEGISLATIVE DIGITAL LIBRARY
at the Maine State Law and Legislative Reference Library
<http://legislature.maine.gov/lawlib>



Reproduced from scanned originals with text recognition applied
(searchable text may contain some errors and/or omissions)

PUBLIC DOCUMENTS

OF THE

STATE OF MAINE

BEING THE

REPORTS

OF THE VARIOUS

PUBLIC OFFICERS, DEPARTMENTS
AND INSTITUTIONS

FOR THE YEAR 1914



VOLUME IV.



Castine Conference
1914

REPORT
OF THE
STATE SUPERINTENDENT
OF
PUBLIC SCHOOLS
OF THE
STATE OF MAINE

FOR THE
School Year Ending June 30, 1914.

WATERVILLE
SENTINEL PUBLISHING COMPANY
1915

STATE OF MAINE.

EDUCATIONAL DEPARTMENT,

AUGUSTA, December 30, 1914.

To the Governor, William T. Haines, and the

Honorable Executive Council:

GENTLEMEN:—In accordance with the requirements of chapter 7 of the Resolves of 1895, I respectfully submit the following report of the condition, progress and needs of the public schools of Maine.

Very respectfully,

Your obedient servant,

PAYSON SMITH,

State Superintendent of Public Schools.

CONTENTS.

I. OF THE REPORT.

CHAPTER I.

The Support of Schools.

Summary of all public appropriations and expenditures for current expenses of schools for fiscal years terminating within the twelve months ending July 1, 1914.

	PAGE
Resources	1-3
Expenditures	3-5
Amounts Available for Other Than Current Expenses.....	5-6
Proportionate Support Given by Towns and State.....	6
Common School Funds of Towns.....	6-7
State Funds for Common Schools.....	7-8
History of State School Funds.....	8-9
The First Mill Tax	9
The Common School Fund.....	9-10
The Equalization Fund	10-11
Apportionment of State School Funds	11-12
School Superintendence	12
Repairs, Apparatus, etc.....	12
Aid for Industrial Courses.....	12
Secondary Schools	12-13
Expenditures Wholly From Local Funds.....	13-14
Aid Paid by the State for Special Activities.....	14
Methods of Expenditure	14-15
Administration	15

CHAPTER II.

Common Schools.

School Census	16
Enrollment	16

	PAGE
Distribution of Pupils.....	16-17
Attendance	17-18
The School Year	18
Grade Distribution	19-20
Repeating Pupils	20-21
More Careful System	21
The Teaching Force.....	21-22
Teachers' Salaries	22-23
Professional Activities	23-24
School Buildings	24
Support of Common Schools	25
Schools in Unorganized Townships.....	25-33

CHAPTER III.

Secondary Schools.

Attendance	34-35
Classification and Distribution of Schools.....	35-36
Length of the School Year.....	36
Enrollment by Courses.....	37
Enrollment by Classes.....	38-39
Financial	39-40
Teachers—Qualification	40
Experience	41
Teachers' Salaries	41
Academies	41-42
Secondary School and College Relations.....	42-46
Methods of Admitting Students to College.....	46-55

CHAPTER IV.

The State Certification of Teachers.....	56-61
State Normal Schools.....	62-63
Farmington State Normal School.....	63-66
Eastern State Normal School.....	66-69
Western State Normal School.....	69-73
Aroostook State Normal School.....	73-74
Madawaska Training School.....	75-76
Washington State Normal School.....	76-78
Comparative Summary	79
Fiscal Statement	79-81
Summer Schools for Teachers.....	82-85
Teachers' Institutes and Conventions.....	86-96
Castine Conference	96-100

CHAPTER V.

School Supervision.

	PAGE
Drawing and Music.....	102
Kindergartens	103
Teachers' Pensions	103-107
Medical Inspection	107-108
Industrial Education	108-109

II. OF THE APPENDIX.

Table Number I:	
Common School Statistics Showing Attendance and Registration and Summary by Counties.....	2-27
Table Number II:	
Common School Statistics, Summary by Counties Showing Distribution of Pupils in Common Schools	28
Table Number III:	
Common School Statistics Showing Facts Regarding Teachers in Common Schools and Summary by Counties.....	29-55
Table Number IV:	
Common School Statistics Showing Statistics Regarding Schools and Summary by Counties	56-81
Table Number V:	
Common School Statistics Showing Statistics Regarding School Buildings, School Property and Summary by Counties	82-107
Table Number VI:	
Common School Statistics Showing Appropriations and Expenditures out of State and Local Funds for Common Schools and Summary by Counties	108-136
Table Number VII:	
Common School Statistics Showing Comparison of Items in School Report of the Years 1913 and 1914.....	137
Table Number VIII:	
Common School Statistics Showing Comparison of Items in School Report of the Years 1904 and 1914.....	138
Table Number IX:	
Showing Amounts Due Towns in Aid of Common Schools out of the School and Mill Fund, Common School Fund, and Equalization Fund for the Year 1914	139-169
Table Number X:	
Secondary School Statistics Showing Facts Regarding Attendance and Teachers in the High Schools	170-177

	PAGE
Table Number XI: Secondary School Statistics, Summary by Counties Showing Enrollment by Classes and Courses in Free High Schools and Academies	178
Table Number XII: Secondary School Statistics Showing Receipts and Expenditures in Free High Schools	179-186
Table Number XIII: Secondary School Statistics Showing Amounts Expended by Towns Contracting with Academies and Attendance of Resident Pupils	187-189
Table Number XIV: . Secondary School Statistics Showing General Statistics of Academies	190-191
Table Number XV: Secondary School Statistics Showing Statistics Regarding Teachers in Academies	192-193
Table Number XVI: Secondary School Statistics Showing Permanent Assets, Current Income and Expenditures of Academies	194-197
Table Number XVII: Secondary School Statistics Showing Payments Made by Towns not Maintaining Standard Secondary School Courses for Tuition of Pupils	198-201
Table Number XVIII: Secondary School Statistics Showing Approved Secondary Schools	202-203
Table Number XIX: Showing Comparison of Items of Secondary School Statistics of the Years 1913 and 1914	204
Table Number XX: Showing Cities and Towns Employing Supervisors of Drawing	205
Table Number XXI: Showing Cities and Towns Employing Supervisors of Music	206-207
Table Number XXII: Showing Statistics of Kindergartens	208
Table Number XXIII: Showing School Statistics, Unorganized Townships	209-213
Table Number XXIV: Industrial Education, Showing Statistics of Courses in Manual Training	214
Table Number XXV: Industrial Education, Showing Statistics of Courses in Domestic Science	215

CONTENTS.

ix

	PAGE
Table Number XXVI: Industrial Education, Showing Statistics of Evening Schools	216
Table Number XXVII: Industrial Education, Showing Apportionments of State Aid for Industrial Courses and Evening Schools	217-218
Table Number XXVIII: Showing Cities and Towns Reporting Employment of School Physicians	219
Table Number XXIX: Showing Results of Sight and Hearing Tests	220
Table Number XXX: Summary of Wages Paid to Teachers in Public Schools	221-222
Table Number XXXI: Showing Statistics on State Aided Supervision of Schools	223-227
Table Number XXXII: Showing Statistics of Teachers' Conventions	228
Table Number XXXIII: Showing Statistics of Pensions for Teachers of Long Service	229-231
Table Number XXXIV: Showing Resources and Expenditures Connected with the General Support of Schools, All Purposes	232-283
Table Number XXXV: Showing Report of Treasurer of the University of Maine	284

CHAPTER I.

THE SUPPORT OF SCHOOLS.

SUMMARY OF ALL PUBLIC APPROPRIATIONS AND EXPENDITURES FOR CURRENT EXPENSES OF SCHOOLS FOR FISCAL YEARS TERMINATING WITHIN THE TWELVE MONTHS ENDING JULY 1, 1914.

RESOURCES

I. Amounts available from towns (for fiscal year 1913-1914)

Raised for common schools..	\$660,998	00
Unexpended balances for		
common schools	149,487	00
From local funds for common		
schools	60,356	00
	\$870,841	00
For school superintendence	82,435	00
For school committee expenses.....	13,952	00
For free text books.....	126,805	00
For repairs, apparatus and appliances...	253,419	12
For manual training and domestic science	23,962	50
For evening schools	9,020	60
For secondary education (direct support, contracts, tuition and conveyance)....	508,355	05
For miscellaneous expenses (compulsory education, medical inspection, rent, etc.)	19,269	00
	\$1,908,059	27

II. Amounts available from State for distribution to towns and school superintendents.

For common schools (fiscal year 1913-14)		
School and Mill Fund.....	\$786,777	82
Common School Fund.....	717,234	06
Equalization Fund	28,569	12
	\$1,532,581	00
For school superintendence (annual appropriation, 1914)	60,000	00
For repairs, apparatus and appliances (from Equalization Fund) (fiscal year 1913-14)	4,352	88

PUBLIC SCHOOLS.

For free high schools and tuition reimbursement (fiscal year 1913-14).....	127,940 11	
	<hr/>	\$1,724,873 99

III. Amounts available from State for special educational activities, higher education and educational institutions (annual appropriation 1914).

For industrial education.....	\$40,000 00	
For schools in unorganized townships	\$20,800 00	
For schools in unorganized townships from taxes and interest paid on funds.....	2,530 92	
	<hr/>	23,330 92
For summer schools for teachers.....	2,500 00	
For teachers' meetings.....	1,000 00	
For teachers' pensions.....	25,000 00	
For interest on funds.....	590 00	
For support of state normal schools and training school	85,000 00	
For insurance, normal school buildings..	2,000 00	
For expenses of trustees of state normal schools	1,200 00	
For aid to academies.....	25,000 00	
For support of the University of Maine:		
For general support.....	\$110,000 00	
For printing and binding report	1,500 00	
For bulletins of experiment station	4,500 00	
For animal husbandry.....	5,000 00	
For instruction in forestry	3,750 00	
	<hr/>	124,750 00
For expenses of trustees of University of Maine	400 00	
For support of Maine Industrial School for Girls	25,000 00	
For support of Maine Industrial School for Girls from interest on funds on deposit in State Treasury.....	540 96	
For support of State School for Boys...	36,500 00	
For expenses of trustees of Juvenile Institutions	1,000 00	
For support of Maine School for Deaf..	22,000 00	
For education of the blind.....	8,000 00	
	<hr/>	\$423,811 88

IV. Amounts available from State for State administration purposes (annual appropriation, 1914).

For salaries and expenses of state superintendent of schools and office assistants	\$7,900 00
For high school inspection.....	2,000 00
For supervision of schools of unorganized townships	2,200 00
For distribution of Equalization Fund...	2,000 00
For printing, postage and office expenses	4,800 00
For state certification of teachers.....	1,000 00
For Rhodes scholarships.....	100 00
For plans for school buildings.....	200 00
	<hr/>
	\$20,200 00

Total amount available from public funds and appropriations for current expenses of schools..... \$4,076,945 14

EXPENDITURES

I. For activities supported wholly by amounts appropriated by towns (fiscal year 1913-14).

For school committee expenses.....	\$12,016 00
For free text books.....	125,463 00
For miscellaneous expenses (compulsory education, medical inspection, rent, etc.)	18,672 00
	<hr/>
	\$156,151 00

II. For activities supported jointly by amounts appropriated by towns and State.

For common schools (fiscal year 1913-14)	\$2,264,288 00
For repairs, apparatus and appliances (fiscal year 1913-14)	279,067 00
For school superintendence:	
By towns (fiscal year 1913-14)	\$84,963 00
By State (year ending July 1, 1914)	77,774 94
	<hr/>
	\$162,737 94
For secondary education:	
Direct support (fiscal year 1913-14)	495,633 00
Contracts (fiscal year 1913-14)	52,898 00
Tuition (year ending July 1, 1914)	40,786 28

PUBLIC SCHOOLS.

Conveyance (fiscal year 1913-14)	6,182 00	
	<hr/>	\$595,499 28
For manual training and domestic science (industrial education) (fiscal year 1913-14)	48,708 00	
For evening schools (industrial education) (fiscal year 1913-14).....	16,446 00	
	<hr/>	\$3,366,746 22

III. For activities wholly supported or aided by amounts appropriated by State (year ending July 1, 1914).

For industrial courses in state normal schools.....	\$5,602 77	
For industrial courses in academies	3,794 76	
	<hr/>	\$9,397 53
For schools in unorganized townships...	22,112 50	
For summer schools for teachers.....	2,734 43	
For teachers' meetings.....	1,245 97	
For teachers' pensions.....	8,574 72	
For payment of interest on funds.....	590 00	
For support of state normal schools and training school	87,113 54	
For insurance on normal school buildings	1,314 60	
For expenses of normal school trustees	1,330 85	
For aid to academies.....	23,000 00	
For support of the University of Maine:		
For general support.....	\$149,000 00	
For printing and binding report	1,692 22	
For bulletins of experiment station	4,791 41	
For animal husbandry.....	5,000 00	
For instruction in forestry	4,743 02	
	<hr/>	\$165,226 65
For expenses of trustees of University of Maine	297 35	
For support of Maine Industrial School for Girls	26,183 79	
For support of State School for Boys..	42,456 74	
For expenses of trustees of Juvenile Institutions	868 65	
For support of Maine School for Deaf..	24,160 73	
For education of the blind.....	8,605 49	
	<hr/>	\$425,213 54

IV. *For State administration purposes from amounts appropriated by State (year ending July 1, 1914).*

For salaries and expenses of state superintendent of schools and office assistants	\$8,144 47
For high school inspection.....	1,961 88
For supervision of schools of unorganized townships	2,043 27
For distribution of Equalization Fund...	973 57
For printing, postage and office expenses.....	6,597 13
For state certification of teachers.....	1,172 07
For Rhodes scholarships	85 57
For plans for school buildings.....	200 00
	\$21,177 96

Total expenditures from public funds and appropriations for current school expenses \$3,969,288 72

The summary of all public appropriations and expenditures for current expenses of schools shown by the foregoing schedule cannot be presented as a balanced account. In listing the items of funds made available by towns those sums appropriated for the fiscal years terminating prior to July 1, 1914, are considered. Like consideration is given in the case of funds available by state appropriation wherever this is possible. In those cases, however, where payments are made directly by the State for such educational activities as are not within the control of towns it is more practicable to use as items of the resources the state appropriation for the calendar year 1914 and as items of expenditure the amounts paid from state funds within the twelve months preceding July 1, 1914.

This summary, therefore, while covering in its several items periods beginning and ending at different dates, is an accurate statement of the financial support given from public funds for the current expenses of schools for the period of one year terminating within the twelve months ending July 1, 1914.

Amounts Available for other than Current Expenses. The totals shown in this schedule give the items of the *current expenses* of education from public funds. No account is made of expenditures by towns for new school buildings or appropriation by the State for permanent improvements and new construction at educational institutions supported wholly or aided

by the State. Should it be desired, therefore, to determine the amount available during the past year from public funds for all educational purposes, there must be added to the total resources for current expenses, (\$4,076,945.14), as shown above, the following items:

By towns for new school buildings (fiscal year 1913-14)	\$491,732 00
By State for new construction and permanent improvements at educational institutions supported by or receiving aid from the State (annual appropriation, 1914)	150,500 00
	<hr/>
	\$642,232 00

Such discussion of figures of resources and expenditures as appears in this chapter will deal only with those that relate to the current support and expenses of schools from public funds. No reference will be made to the support given for new construction or permanent improvements.

Proportionate Support given by Towns and State. The primary analysis of the resources given in the summary indicates that of the total amount available from public funds (\$4,076,945.14) there was available from towns the amount of \$1,908,059.27 or somewhat over 46 per cent and from the State the amount of \$2,168,885.87, or nearly 54 per cent. These figures, it will be seen, indicate the relative amounts of public support for all current school purposes. If only those activities are considered which have to do with the public school systems of towns it will be seen by the totals shown under heads I and II of the resources that the amounts furnished from local funds are in excess of those furnished by the State.

There is a marked tendency on the part of the State to increase assistance given to local communities in the support of schools. Under present conditions the only expenses that are met wholly from funds received from local sources are for free text books, school committee expenses, compulsory education, medical inspection, rent and lighting. All other items in connection with the support of schools by towns show that financial support is to some extent given by the State.

Common School Funds of Towns. Of the amounts available from towns, the sum out of which common school expenses

are met is the greatest and constitutes 45 per cent of the whole financial support to schools given by towns. To this amount are added the amounts paid by the State out of the funds provided for the support of common schools. The whole amount available for common school purposes for the fiscal year 1913-14 was \$2,403,422. Of this amount \$1,532,581, or a little less than 64 per cent, was paid from the State Treasury.

All amounts whether from local sources or state funds, when received by towns for common school purposes constitute the "common school fund" of the town. It is required that this fund be carefully accounted for annually by town officers. Provision is made by law that it may be expended only for the payment of teachers' wages and board, fuel, janitors' services, conveyance, tuition and board of pupils. Provision is further made that except in cities any balance unexpended shall be carried forward as a part of the fund for the year succeeding. The reports filed by the municipal officers of towns are carefully checked on these details and a strict accounting is made.

The clause of the law relating to the carrying forward of unexpended balances does not apply in the case of cities. Probably at the time when this provision was made and state school funds were relatively small there was some good reason for its enactment. Under present conditions, however, at least two cities receive amounts out of state funds for common schools that are greater than are required to carry on the common schools. In the case of one city at least the balance of the state funds is expended for other purposes than the support of common schools. It would appear therefore that repeal should be made of that clause of the law which relieves cities of the responsibility of keeping the common school fund intact or that provision should be made for a return to the state school fund of any amount not required by the city or town for the support of schools.

State Funds for Common Schools. The amounts paid by the State in support of common schools are from three funds which for the fiscal year 1913-14 were as follows:

School and mill fund	\$786,777 82
Common school fund	717,234 06
Equalization fund	28,569 12

The school and mill fund is made up from a tax of one and one-half mills on the valuation of the entire State to which is added six per cent interest on the permanent school fund of the State and one-half of the taxes imposed on savings banks and trust companies. From this amount are deducted such appropriations as are deemed by the legislature to be closely related to common school support. The school and mill fund is distributed on the basis of the number of persons between the ages of five and twenty-one years residing in the cities, towns and plantations of the State on the preceding April first.

The common school fund is made up from a tax of one and one-half mills on the total valuation of the State and is distributed on the basis of one-third of the fund according to the school population (as in the case of the school and mill fund) and two-thirds according to the valuation of the municipalities of the State.

The equalization fund is a sum deducted from the school and mill fund and is apportioned to those towns wherein a rate of taxation for common schools considerably in excess of the average rate for the State fails to bring about a reasonable degree of school efficiency.

History of State School Funds. The first enactment of any Maine legislature looking to the establishment of a state school fund was that passed by the legislature of 1828 directing the Land Agent to set apart twenty townships of public lands to be sold and the proceeds to be deposited in the State Treasury to form a permanent state school fund, the interest to be distributed annually among the several towns and plantations in the State according to the number of scholars therein. By a provision of the same law, all moneys received from Massachusetts on account of claims against the United States for services in the war of 1812 were to be set aside for the support of schools. This section relating to war claims was repealed in 1835.

In 1833, there was enacted the first bank tax under the conditions of which all sums to be thereafter received by the State for the tax on savings banks, with certain minor exceptions, were to be expended for the support of elementary schools. The basis of apportionment of state funds continued

to be the number of scholars resident in each of the towns or school districts.

In 1855, the legislature passed a resolve which authorized the Land Agent under the advice and direction of the Governor and Council to set apart a quantity of the public lands equal to twenty-four half townships to be reserved and applied for the benefit of common schools and to be held in trust for that purpose only. The resolve provided for the sale of not more than one township each year, the proceeds to be appropriated as a permanent fund for the benefit of common schools, the interest of which fund was to be annually distributed among the towns according to the number of scholars. In 1857, another resolve directed that twenty per cent of all moneys accruing from the sale of the public lands should be added to the permanent school fund for the benefit of common schools.

Chapter 217 of the Public Laws of 1863 remitted to the banks of the State an amount of their state tax equal to the amount required to be paid to the United States by the law establishing national banks. This remission very considerably reduced the school fund. In 1864 and 1866, the State applied a greater interest in the public lands to the permanent school fund.

The First Mill Tax. In 1872, by the provisions of Chapter 43 of the Public Laws, the first school mill fund for the support of common schools was created. Under the conditions of this act a general tax of one mill per dollar was to be annually assessed upon all property of the State and the proceeds paid into the State Treasury and designated as the school and mill fund. This act was the first recognition by Maine of the principle that to some extent the property of all the State should be made to yield a revenue to be applied to the education of common school children in whatever part of the State they might reside.

The state school funds yielded in 1874 on account of the mill tax \$224,529, on the tax on banks \$131,293 and from the interest on school funds \$19,156. In the year 1907, the mill tax was increased to a mill and one-half.

The Common School Fund. The legislature of 1909 gave considerable attention to various measures the purpose of

which was to find some equitable means of levying a state tax on certain wild lands. Out of the discussion of these measures it was finally decided to levy an additional tax of one and one-half mills on all property of the State for the support of common schools. With the mill and one-half tax already existing, this made available for common schools a fund derived from the three mill assessment in addition to the income from the bank tax and the permanent school funds previously mentioned.

As described above this fund is distributed on both population and valuation bases. The principle of raising a sum on the basis of valuation and distributing on a like basis may at first glance appear to indicate that one mill of the tax paid by towns to the State comes back to the towns in the exact amount to which assessed. It should be emphasized, therefore, that while the assessment is based on the valuation of all of the property of the State including the wild lands as well as the municipalities, the distribution is based solely on the valuation of the municipalities. As the wild lands constitute approximately ten per cent of the entire valuation of the State the return of one-third of the common school fund on the basis of valuation provides for an increase of approximately ten per cent on the single mill assessed and returned on the valuation basis.

The Equalization Fund. The equalization fund, as the name suggests, is designed for the purpose of removing some of the more marked inequalities of distribution of the two funds previously described. The act for the equalization of school privileges gives authority to the State Superintendent of Public Schools to investigate the educational facilities in those towns having excessive tax rates for common school purposes and to recommend to the Governor and Council the payment of special aid for such purposes as will increase the efficiency of the schools in those towns. The original act under which this fund is distributed was passed in 1909 and set aside the sum of \$20,000 for this purpose. The legislatures of 1911 and 1913 made further increases to \$27,500 and \$40,000, the amount now available. The recommendations of the State Superintendent in regard to the apportionment are based on reports which indicate all conditions on

which the efficiency of the school system of the town may be judged. Apportionments have been made for the purpose of increasing the wages of teachers, employing trained teachers, increasing the length of the school year, providing for permanent repairs to school buildings, purchasing maps, globes, charts and other school equipment. There was paid to towns out of this fund for the fiscal year 1913-14 a total of \$32,922.00 of which the amount of \$28,569.12 was for the purpose of increasing the length of the school year or improving teaching service and the amount of \$4,352.88 for permanent improvements and the purchase of apparatus and appliances.

Apportionment of State School Funds. The school and mill fund and common school fund are apportioned immediately after July first, annually. The number of persons between the ages of five and twenty-one years is determined from certified lists filed by superintendents of schools. These lists give the names and ages of all persons within the age limits named above residing within the town on April first preceding. In case the school officers or municipal officers fail to make a return of the school census or fiscal reports on or before July first, the number of persons of school age from which the apportionment is determined is secured by using the school population of the preceding year less a number equal to ten per cent. In making the apportionment of July 1, 1914, four towns thus suffered a deduction of school funds because of dilatory methods of their officers. Amounts apportioned from the school and mill fund and common school fund are paid by the State in January and immediately become available for the use of the towns during the fiscal year within which they are paid.

Apportionment of the equalization fund is made as soon as practicable after July first of each year. In determining the rate of taxation for common school purposes, it is necessary to consider the amounts raised by towns for the last completed fiscal years. The average rate for the State is determined by securing the mean of the individual rates. The average rate on the basis of amounts raised for the fiscal year 1913-14 was .0026 or two and six-tenths mills for each dollar of valuation.

As soon as apportionments are made and agreements to expend such an apportionment as recommended are received

from the superintending school committees a recommendation for apportionment is forwarded to the Governor and Council and provision for immediate payment is made.

School Superintendence. Of the whole amount available from towns for school superintendence part is supplemented by aid from the State. Two hundred and twenty-one towns forming supervisory unions and seven cities having more than fifty schools receive the services of superintendents of schools whose salaries are paid in part out of state funds. The appropriation of the State for this purpose is deducted from the gross amount of the school and mill fund and does not represent additional direct taxation.

Repairs, Apparatus, Etc. Of the amount available for repairs, apparatus and appliances a proportionately small amount is secured from state funds. The only aid given by the State for these purposes is from the equalization fund. This aid, while constituting less than two per cent of the whole amount available for these purposes, was expended for fundamental improvements necessary to the efficient conduct of the schools.

Aid for Industrial Courses. Of the total amounts available for manual training, domestic science and evening schools, the State provides a liberal share out of the appropriation for industrial education. For carrying on these courses for the fiscal year 1913-14, there was available the sum of \$65,154. Of this sum the State furnished \$33,202. The aid paid by the State for industrial courses in elementary and secondary schools and for evening schools is on the basis of two-thirds of the amounts paid for instruction to maximum amounts in each case.

Secondary Schools. For education in secondary schools including the direct support of free high schools, contract relations between towns and academies, tuition paid by towns not supporting standard schools and conveyance of pupils to secondary schools there was available a total of \$636,295.16. Of this amount, there was available from local sources the sum of \$508,355.05 and from the State for reimbursement within the fiscal year the sum of \$127,940.11. The expenditures for the fiscal year totaled \$595,499.28.

In analyzing the figures showing the expenditures for secondary schools from public funds it appears that eighty-three

per cent is devoted to the support of free high schools, a little less than nine per cent for instruction in academies under contracts, nearly seven per cent for tuition reimbursements to towns not supporting standard schools and somewhat over one per cent for conveyance of high school pupils.

The original act establishing free high schools was passed in 1873 and provided for reimbursement to an amount not to exceed \$500 annually. Subsequent amendments reduced the amount of state aid to a maximum of \$250 annually. With the passage of the law now in effect the amount of aid was again raised to \$500.

Additional to the aid paid to towns for instruction in secondary schools is the direct aid paid academies for current expenses. An appropriation of \$25,000 for this purpose was made for the year 1914. The act under which annual payments are made to academies was passed in 1901. Under its provisions academies may receive amounts ranging from \$500 to \$1,000 annually. Such payments are additional to any that may be made for industrial courses or the indirect payment to academies by towns of funds received from the State for tuition reimbursement.

Expenditures Wholly from Local Funds. Of that class of expenditures met wholly from local funds that for free text-books is by far the largest. As shown in the summary, towns had available for the purchase of text-books the sum of \$126,805 and expended \$125,463. On the basis of total enrollment in common and free high schools this represents an expenditure of eighty-four cents per pupil.

A relatively small outlay is necessary to meet the expenses of the superintending school committee, the summary showing an expenditure of a little over twelve thousand dollars. Two hundred and fifteen towns report expenditures under this head. In some instances members of the superintending school committees receive pay but the larger items of the expense are for clerk hire, census and office expenses in the larger centers.

The appropriations made for miscellaneous school expenditures including the enforcement of the compulsory education law, medical inspection, rental of rooms or buildings for school purposes, lighting and power represent about one per cent of the total amount available for school purposes from

town funds. The statistical tables show that 173 towns made expenditures under the head of compulsory education while a very small group of towns reports expenditures for the other purposes.

Aid paid by the State for Special Activities. The amounts available from and expended by the State for the support of special educational activities, higher education and educational institutions, as listed in the third section of the summary includes some appropriations which are deducted from the school and mill fund as described in a preceding paragraph. The appropriations so deducted are as follows: industrial education, schools in unorganized townships, summer schools for teachers, teachers' meetings, teachers' pensions and support of the state normal schools and training school.

State aid for courses in manual training and domestic science in elementary schools, mechanic arts, household arts and agriculture in high schools and academies and in evening schools offering industrial work is paid from the appropriation made for industrial education. From this appropriation also the industrial courses in the state normal schools are supported. Six thousand dollars of the appropriation is available for this purpose.

The total appropriation in support of schools in unorganized townships amounts to \$23,000; of this amount, \$2,200 is available for supervision through agents and is included in the fourth section of the summary which gives amounts available and expended for administrative purposes. Residents of unorganized townships in which schools are maintained by the State are required by law to pay a tax of forty cents per capita. The amounts received from this tax and those available as interest on the reserved land fund of those townships are added to the appropriation.

Methods of Expenditure. The appropriations for summer schools, teachers' meetings and teachers' pensions are expended under the direction of the State Superintendent of public Schools and are paid directly from the State Treasury. The appropriations for the support and incidental expenses of the state normal schools are expended under the direction of the normal school trustees and are paid through the State Department of Education directly from the State Treasury. The

expenses for the support of the Maine Industrial School for Girls, State School for Boys and Maine School for the Deaf are paid directly from the State Treasury after vouchers have been presented to the State Auditor. Payments out of the appropriation in favor of the University of Maine are made in lump sums upon requisition of the treasurer.

Administration. The appropriations and expenditures given in the fourth section of the summary include all for those purposes which can be classified as state administrative and represent the cost of maintenance of the State Department of Education.

Summary. From what has been given in the itemized summary and described in this chapter it appears that of the whole amount available from public funds for current school expenses \$1,908,059.27 is from local sources and \$2,168,885.87 from state funds and appropriations. Of the amounts available from the State the school and mill fund, common school fund, equalization fund and appropriations for superintendence, industrial education, schools in unorganized townships, summer schools, teachers' meetings, teachers' pensions, normal schools and state certification of teachers, in all amounting to \$1,774,433.88, are secured from the three mill tax for school purposes and the additions thereto. The balance of the amount made available by the State, \$394,451.99, is provided from the general income of the State.

All payments made by the State for current expenses of education, except those on account of the Maine Industrial School for Girls, State School for Boys, Maine School for the Deaf, education of the blind and the University of Maine, are certificated and accounted for by the State Superintendent of Schools. These accounts bring a total of \$3,858,754.18 for the current year for the supervision of whose expenditure the State Superintendent of Schools is directly or indirectly responsible.

CHAPTER II.

COMMON SCHOOLS.

Detailed statistics relating to common schools will be found in Tables I to VIII inclusive.

School Census. The annual school census taken by the superintendents of schools of the several plantations, towns and cities on April 1, 1914, showed that there were then 221,271 persons between the ages of five and twenty-one. This was an increase of 3,679 over the number reported on April 1, 1913. With the exception of six counties all shared in this increase, the largest absolute gains occurring in Cumberland, Androscoggin, Oxford, Kennebec and Somerset Counties, which showed respectively gains in school population of 1,292, 845, 715, 412 and 259. Hancock, Knox, Piscataquis, Waldo, Washington and York Counties showed decreases in the number of scholars to the number respectively of 19, 161, 44, 25, 27 and 216.

Enrollment. Of the whole number of scholars, i. e., persons between five and twenty-one years of age, 130,916 were enrolled in common schools. This number was an increase of 3,871 over the preceding year. While the census showed, therefore, an increase of nearly 2 per cent, the school registration gained at the rate of 3 per cent. In addition to the foregoing there were 10,830 pupils reported as enrolled in private or parochial schools, this number being seventy-three less than for the year preceding.

Distribution of pupils. According to the distribution of pupils into city, village and country schools it is of interest that of the entire gain in common school enrollment, the first class of schools with a gain of 2,392 showed the largest absolute and relative increase; the schools classified as village gaining 467 over the preceding year. In rural school enrollment the increase of 1,012 would appear to indicate a most promising reaction from a former decline in rural school registration. Re-

ferring to the tables for 1904 there is evident for the decennial period a decrease of rural school registration amounting to 6,679. In connection with that comparison this marked increase in such enrollment for the past year is most promising.

Attendance. The report of school attendance for the year ending April 1, 1913, showed that 2,614 pupils of compulsory school age were not attending school, while only 1,292 of that number had been formally excused by committees as provided by law. These figures showed that in some towns there was apparently a serious neglect in the enforcement of the compulsory education law, while in others the provisions of the law permitting excuses to be granted was perhaps too generously exercised. Consequently the following letter was addressed to superintendents of schools:

To the Superintendent of Schools:—

According to the returns made by the superintendents of schools this year there were reported 2,614 persons of compulsory school age who were out of school last year without the consent of school authorities. These figures are practically the same as those reported for the preceding year.

I beg to call your especial attention to this figure particularly in connection with a study of the condition of illiteracy in the State. The United States Census Bureau reported in 1890 that there were 25,587 illiterates in Maine, 5.5 per cent of the total population. In 1900 the same Bureau reported that there were 29,060 illiterates representing 5.1 per cent of the total population. In the United States Census report just published for 1910 there are shown to be in Maine 24,554 illiterates representing 3.2 per cent of the population.

It is gratifying to note the reduction in illiteracy for the decade ending in 1910. Of course the public schools cannot be held responsible for the entire percentage of illiteracy since a portion of it is due to immigration into the State of adults who are beyond the influence of the public school system. On the other hand there is a serious responsibility resting upon the school to prevent illiteracy in the future by extending its present influence in every possible way. The compulsory school age represents the period when the school authorities have control of the child's education. To permit children to remain out of school without excuse during the period is to increase the danger of a future uneducated citizenship.

Will you kindly go over the figures in your own reports and urge the superintending school committee of your town to cooperate with you in reducing materially this number of persons who are failing to receive the benefits of the public school within the period established for compulsory attendance?

Very truly yours,

The comparison of the same figures for the year covered by this report shows that a comparatively small gain has been made with respect to these figures. Fewer pupils of compulsory school age, to the number of 104, were out of school while 67 less were excused by authority of the committee; a further analysis would indicate that 37 less persons of compulsory school age were absent from school without having been excused by the school authorities. While these figures show a movement in the right direction they indicate that much attention needs yet to be paid to the required attendance of pupils.

The School Year. Among the means of measuring the efficiency of a school system the length of the school year, or the number of days schools are in session, must be regarded as having great value. In 1907 the average school year for Maine was approximately 130 days. This had increased to 164 days in 1913 and to 166 days for the year covered by this report. The legislature in 1909 raised the minimum school year from twenty to twenty-six weeks. It is to be noted that last year only 32 towns kept to the minimum permitted by the law, 6 others failing to meet the legal requirements. One hundred and thirty-nine towns and cities maintained their schools not less than 180 days. This represents an ideal to which all the schools should be brought as rapidly as possible. Three hundred and twenty towns maintained a school year that was shorter than the average for the State. A difference of fifty days, or ten school weeks, between various municipalities of the State is so great that no one can fairly support the contention that a desirable equality of educational opportunity is afforded all children. It would appear that further legislative action should be taken to remove this so great discrepancy. A school year of thirty school weeks, or 150 school days, is not an unreasonable guarantee of minimum educational opportunity to be given the children of all towns. One hundred and sixteen towns are now below this suggested minimum. Seventy-four towns last year offered a school year of the suggested legal minimum. The enactment of 1909 fixing the legal minimum at twenty-six weeks, or 130 days, caused a wholesome reaction on all towns including those which had already reached or passed the then new requirement. A further raising of the minimum school year would no doubt further accelerate the movement towards a uniform school year of 180 days.

Grade Distribution. The table showing the distribution of pupils by grades is one that should invite the careful consideration of school officers and citizens. Maine has been found in comparison with other states to have a most favorable record with respect to the extent to which pupils remain in school. Yet a careful scrutiny of Table II shows that there are losses through the schools that should thoughtfully be considered. Disregarding for the moment the enrollment in ungraded schools, since the figures given for these schools afford no basis of computing school losses, let a study be made of the enrollment in the several grades. The distribution for the nine grades was as follows :

Grade I	17683
Grade II	11532
Grade III	10938
Grade IV	11076
Grade V	10112
Grade VI	9646
Grade VII	8532
Grade VIII	7044
Grade IX	5144

The returns for Grade I reflect the varying conditions that apply generally with reference to the admission of pupils to the first year of school. Since many enter late in the year a large proportion will be found spending parts of two years in the first grade. The marked difference between the enrollment of Grades I and II does not therefore, indicate school losses. Beginning with the second grade the following variations should be observed :

Grade III	enrolled	594	less than	Grade II
Grade IV	enrolled	138	more than	Grade III
Grade V	enrolled	964	less than	Grade IV
Grade VI	enrolled	466	less than	Grade V
Grade VII	enrolled	1114	less than	Grade VI
Grade VIII	enrolled	1488	less than	Grade VII
Grade IX	enrolled	1900	less than	Grade VIII

The foregoing figures should not be interpreted as showing in conclusive terms accessions to or losses from classes. Variations normally occur in the size of different grades and classes.

Especially should it be noted that the adoption of the eight grade system in a few of the larger towns will account for a part of the apparent loss between Grades VIII and IX. However, it is impossible to escape the conclusion that pupils begin to leave school as early as the fifth year and that the school losses increase rapidly in the grammar school grades. It is certainly possible to defend the position that nine years are not too many to be spent by practically all children in preparation for the demands of life and citizenship. Only in exceptional cases can just cause be shown for permitting a youth to leave school with a less equipment than that afforded by a common school education. That several thousand are annually leaving school without such equipment is a cause for a careful inquiry on the part of school officers and the public as to proper remedies. The educational test should appear more prominently as a factor in the compulsory education law. Educational attainment appears to constitute a more logical requirement than an arbitrary age limit. An educational test requiring the completion of a stated minimum of school work would, if accompanied with suitable provision for release of pupils in exceptional cases, present distinct advantages over a law based on age standards.

Of even greater importance than compulsory education law in the checking of these losses is the further modification of the courses in the upper elementary grades. These courses at present reveal a basis that is well nigh exclusively of the book. Larger attention to the manual arts, especially in their vocational connection, is imperatively demanded.

Repeating Pupils. The returns of superintendents showing that 3,560 pupils were repeating the work of a grade reflect a kind of educational waste that should be very considerably reduced, if not entirely eliminated. These pupils generally represent the most serious problems of the schools. They are not only themselves the discouraged and disheartened element that is being trained towards failure, but they are likely to impede the progress of the classes to which they belong. In larger school systems special rooms under the charge of the most skillful teachers should be established for these pupils. In all school systems individual instruction will help to eliminate the problem. It is not wise from either a financial or an educational stand-



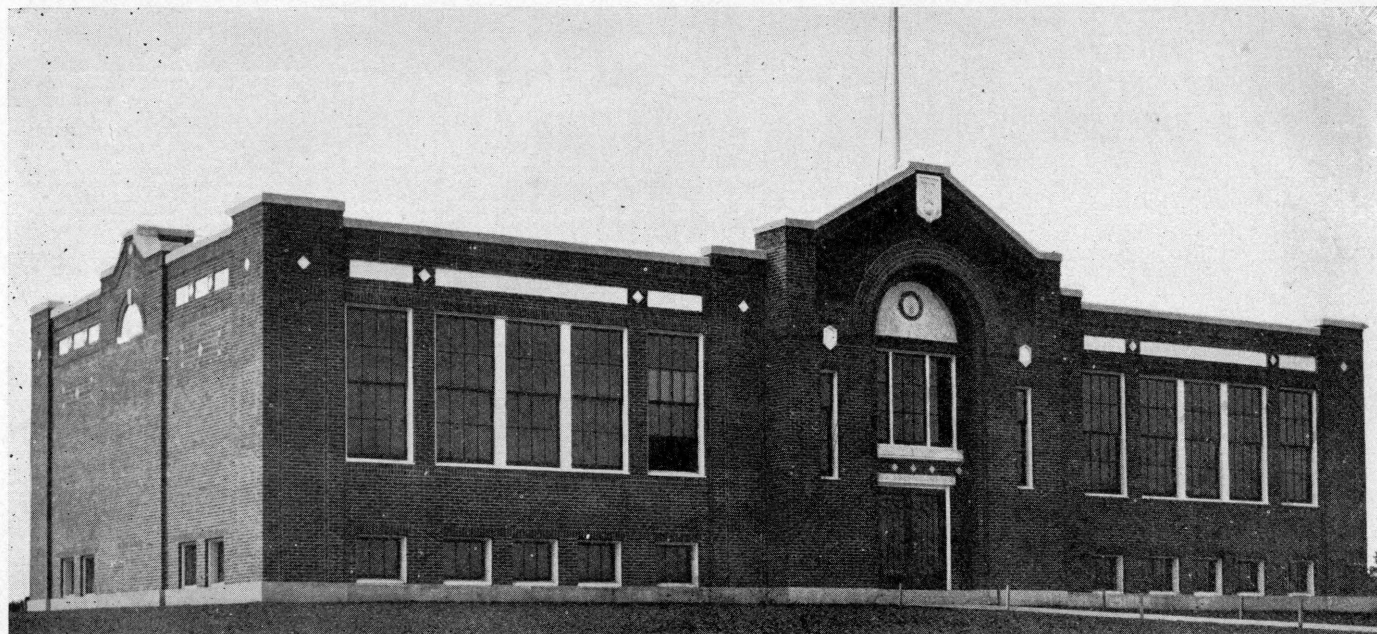

Fort Fairfield
Primary School. Erected 1914

point to continue the practice of educational repeating to the extent indicated by these figures. The reduction of the number of these repeating students by 731 over the preceding year is at once an evidence of the attention already given by superintendents to the problem and a promise of its ultimate solution.

More Careful System. The number of pupils in ungraded schools is shown to be 29,089, a decrease of 1986 from the figures shown for the previous year. It is clear that the work of the schools is becoming more carefully systematized. This fact is further attested by the reduction in the number of schools not using a course of study. In 1904 there were 2,323 schools that were reported as following no definite outline of studies. In 1913 this number had dropped to 827 and, as indicated by this report, has now been further reduced to 670. This change, already increasing to no small extent the efficiency of the schools, suggests a promise of the greater advantages that would follow the adoption of a course that would in essentials be uniform for the State. While an absolute uniformity that would prevent individual initiative and wise experimentation would retard progress and is not to be desired, there is much to be said in favor of an agreement on established and essential points for all parts of the state school system.

The Teaching Force. Employed in the common schools of Maine for the period covered by this report were 6,360 different teachers of whom 5,876 were women. The reduction of 578 in the number of different teachers employed in comparison with the report of 1913 is, so far as it indicates a continuity of teaching service, a distinct educational gain. Frequent changes in the teaching force of any town or of an individual school make for unrest and demoralization of school work. The tendency to employ teachers for the entire school year rather than from term to term is happily increasing.

With respect to the proportion of trained teachers there is reason for congratulation. In 1904 teachers were reported as graduates of normal or training schools to the number of 1,476. This was a little more than twenty-two per cent of the whole number. In 1913 the number of trained teachers had increased to 2,074 or over twenty-nine per cent while for the year covered herein there were shown to be 2,128 trained teachers representing over thirty-three per cent.

The distribution of these trained teachers is especially significant. The statement sometimes made that teachers of normal training do not get into the smaller towns is found to be incorrect. There were 146 towns and plantations that reported no trained teachers employed. These 146 towns employed a total of 538 teachers. There is of course a close connection between the quality of the teaching force and the wages paid. The largest average salary paid women teachers in any of the 146 towns was \$461.39. The average for these towns was \$264.49. The smallest average salary in any was \$156.00. Sixty-three, or forty-three per cent, of these towns assessed themselves for common schools at a rate less than the average for the State and could without an excessive rate of taxation correct the implied deficiency. Of the others, claims were considered in connection with equalization fund apportionments and awards in some cases made for the specific purpose of increasing teachers' wages.

Teachers' Salaries. There continues to be improvement in the salaries paid teachers. The position held by the State on this point has been a most unenviable one and there must be no relaxation of effort for improvement until the schools can hold well qualified teachers in competition with neighboring states. The annual salary of women teachers was increased over the preceding year from \$345.93 to \$356.52. There are still two counties where the average annual salary of women teachers falls under three hundred dollars.

Again, it should be understood that the real test of the result of teachers' wages is not to be made by an application of an average figure. The weakness is apparent when in any school the wage of the teacher is so low as to make it impossible or extremely difficult to insure a well sustained quality of teaching service through a period of years.

A reference to Table XXX will, therefore, reveal the essential weakness of the teacher's salary as offering a guarantee of a reasonable teaching efficiency sustained from year to year. The figures there given, showing that last year 1,119 teachers were paid annual salaries of \$250 or less, show conclusively the number of schools for which there could be no reasonable expectation of a high grade of teaching service sustained year after year. Added to these were 1,150 teachers whose annual

salaries did not pass beyond three hundred dollars. The question raised by these figures is not so much one of justice to teachers, as it is one of assuring to children a reasonable efficiency of instruction and to the State a proper safeguarding of the education of its future citizens. The whole situation, while showing improvement, is still in such form as to suggest that the State might well, through a minimum salary act, take practical steps to eliminate more speedily this number of grossly underpaid teaching positions.

Professional Activities. The returns of superintendents showed that for the year ending July 1, 1914, the last to which the system of local certification applied, there were employed in elementary schools 3,985 teachers who held state certificates. Many of these certificates were, however, granted under the provisions of the new act, a description of which with an explanation of the plan of its operation will be found elsewhere in this report. More than four thousand teachers of elementary schools were reported as having attended teachers' meetings during the year while 443 attended sessions of summer schools. In a teaching force that has so large a proportion of untrained teachers, and that enlists the services of its members for so short a period it is imperative that every reasonable means be taken to protect pupils from the unfavorable results of inexperience and lack of preparation. The teachers who attend voluntarily the various institutes and summer schools are, it is to be assumed, those who are particularly zealous in self improvement.

No doubt the assumption can be safely made that the schools most needing help and inspiration were those that were in charge of the two thousand or more teachers who at no time during the year came in contact with these means of improvement that have been established for perfecting educational methods. If these schools are to be touched by these influences it is necessary in some way to enforce or to further encourage attendance of this class of teachers at these institutes and schools of instruction. It should, of course, be admitted that many of these teachers represent our lowest salaried class and are remote from centers. Amendments should be made to the teachers' institute law so that a larger number of small local meetings can be held. Such amendments should also contemplate the means of securing the attendance of the class of teachers who

especially require the means of improvement offered by the institutes.

School Buildings. The improvement in the condition of school property is marked. The figures showing the cost of new construction during the past ten years are as follows:

1905	\$211,148.00
1906	172,169.00
1907	214,606.00
1908	232,748.00
1909	326,997.00
1910	278,162.00
1911	144,763.00
1912	221,483.00
1913	348,322.00
1914	850,728.00
Total	\$3,001,126.00

In light of the fact that the school population is not increasing so rapidly as to require a large number of new buildings to provide for expansion, it is evident that a very large proportion of the foregoing expenditure was to replace old and unfit buildings with new structures.

For the year included herein the superintendents reported that 902 school buildings were not in "good condition." While that description is sufficiently elastic to cover a wide range of personal opinion, it may be taken as a fair reflection of average opinion and fair judgment. The law providing for the approval of plans of school buildings and for the provision of plans without cost in the cases of small school buildings has resulted in the establishment of good standards of construction among the towns. Further legislation should, at the opportune moment, have reference to older buildings that are no longer fit for the occupancy of children. There is small advantage in an educational program that considers solely intellectual or mental training and leaves out of the account the right of the child to sound physical health. School houses that are so faulty in lighting, ventilation or sanitation as to endanger the physical welfare of the children who attend them should be speedily improved or replaced.

Support of Common Schools. Elsewhere in this report will be found a detailed discussion of school revenues and expenditures in all departments. Table VI of the appendix shows in considerable detail the receipts and expenditures for that most important part of the school system, the common schools. The annual and decennial comparisons of these figures to be found in Tables VII and VIII are of encouraging interest. Of the entire expenditure for support of common schools amounting to \$2,264,288 teachers' wages required \$1,751,713 or 77 per cent.

School officers and citizens would do well to make careful comparisons of the several appropriations and rates of taxation considering other towns similarly situated with reference to school population and valuation as well as with the counties and the State as a whole. The figures afford ample basis for local financial surveys which should be valuable in leading to a better understanding of school conditions and needs of the towns.

Take for example the amount available for each scholar (i. e., persons between five and twenty-one) and it will be found that there is the extremely wide range from \$5.20 in Wallagrass Plantation to \$127.30 in Rangeley Plantation. Among the incorporated towns the range is from \$5.42 in Frenchville to \$41.31 in Grafton. The range among the cities is from \$6.50 in Biddeford to \$14.38 in Gardiner. These figures should not be taken alone in considering the probable educational result. A high valuation with few scholars or a large school population having a considerable portion outside of the public schools will materially alter the circumstances affecting both local taxation and the amount available for each child in school.

There were four plantations, three towns, and two cities that did not find it necessary to raise for common schools any amounts to supplement the rebates from the State on account of the common school and school and mill funds. At the other extreme were a plantation raising by supplemental local taxation at the rate of \$25.00 per scholar, a town raising \$12.50 per scholar and a city raising \$6.35 per scholar. Within any group of towns local school officials can, from the sixth table, supplemented by statistics of other common school tables,

formulate a survey or report that will serve to a better understanding on the part of citizens of receipts and expenditures for the most fundamental part of the school system.

Schools in Unorganized Townships. That part of the state school system which deals with the education of children in unorganized townships is the logical outgrowth of the policy of the State with reference to education as a whole. Like other states, Maine has long had an established policy of education based on generally accepted principles of the obligation of the State to provide educational privileges to the people and by means of these privileges secure its own perpetuity.

The State, like others, definitely committed itself to the proposition that education must first of all be free and open on equal terms to all children of the community. At first this educational opportunity was made free only so far as it might be offered in common schools. Later, the obligation was accepted to provide similar privileges throughout the secondary schools. To safeguard and make effective this principle of general and free education, laws have been enacted with reference to compulsory education, free text-books, tuition in high schools and academies, child labor and other matters concerned with the complete and successful operation of the adopted policy. Like most other states Maine has left the regulation of the various details of school support and management to the various local units of town or city, interposing such statutory regulations and creating such financial measures as have seemed most likely to produce a reasonable equality of educational privileges to all of the youth. Unlike most other states, however, Maine has had and still has a very considerable territory not yet brought under local organization.

In fact, there are approximately 450 townships, comprising nearly one-half the total area of the State, of which the foregoing statement is true. In a large number of these unorganized townships there are no inhabitants, while none of them have local officers and no local taxes are assessed. These townships are frequently confused in the popular mind with the plantations, which are, however, an entirely distinct and semi-organized group of townships in which is found the essential machinery of local government that incorporated towns possess.



Rockwood—Kineo Station
Unorganized Township School. Erected 1914

With few exceptions the unorganized townships have no roads and their entire area is forested, a small settlement marking the only advance of civilization upon the wilderness. Yet in many of these little settlements, however remote they may be from town or city, there are found families having children who need the benefits of school training and who, in many instances would not receive it except at public expense.

To provide for the schooling of the children of the pioneering families settling in this large unorganized area the present "Act for the Schooling of Children in Unorganized Townships" was adopted in 1899.

Briefly, the act provided that school privileges should be furnished under the direct supervision of the State Superintendent of Public Schools, either through the establishment of a local school or through arrangement with an adjoining town, for the children of any unorganized township in which there were two or more persons of legal school age (then, four to twenty-one years.) The inhabitants of the township were required to pay a per capita tax of twenty-five cents (now forty cents) and authority was given to the State Superintendent of Public Schools to appoint agents who, under his direction, should make returns showing the number of children in each township, assess and collect the per capita tax, employ teachers and attend to other necessary details which required local supervision.

The expense incurred in carrying out the provisions of the law were to be met first, from the money collected in taxes as stated above; second, from the annual interest on the reserved land fund belonging to the township; and third, from the special appropriation made by the legislature for the purpose.

The object of this act was to extend the privileges of free education to the most remote sections of the commonwealth. By its terms the State Superintendent of Public Schools was charged with the duty of providing directly for the children of unorganized townships at least the minimum of school privileges required to be given by towns to the pupils resident within them. This act with its various amendments, each adding extensions of opportunity, has completed those steps by which it is proposed to insure to the children of all the people

some degree of educational privilege. It is by means of this act and the others relative to the establishment of free public schools that the State expects to fulfill its plan of protecting itself from the dangers of ignorance in even the smallest part of its body of citizens.

During the year 1899-1900, the first in which school privileges were provided under the act of 1899, we find thirty-three townships taking advantage of the opportunity afforded by the law. There were 414 children who attended school and the average attendance was 353, schools being maintained for twenty weeks which was the minimum school year at that time. Of the thirty-three townships for which schooling was provided in that year it is of interest to note that the children in twenty-three are now receiving their education through the same channels. For one reason or another, ten of the original townships are no longer found in the list but forty others have been added in their place. Three of the ten have since been organized as plantations, while in the other seven there are now no children to be schooled.

Among those townships which have been added to the list in the fifteen years since this part of the school system was established are to be found six which were formerly organized as plantations. Through loss of population and the consequent difficulty in maintaining an effective organization, as well as because of the burdens of local taxation these plantations were disorganized and their schools came under state control. Thus it will be seen that there has been a tendency to increase rather than to decrease the number of these schools because of changes which have been made in the form of local government. On the other hand the number of children affected is far greater in the case of those townships which decide to assume control of their own schools than in those which relinquish their local authority. This is evident from the fact that the three which were lost from the list on account of organization thereby took from the enrollment of the township schools a total of 295 pupils while the six which were added because of loss of organization increased the enrollment by a total of less than fifty.

Two years after the establishment of the first schools it was considered that practically all the townships eligible to the



Hillman
Unorganized Township School

benefits of the law had been brought under its provisions and that no marked increase either in the number of townships or in total enrollment would be recorded in the future. Since that time, however, we find that twenty-six have been added to the number of townships and that the enrollment, while not increasing in like proportion, because of the facts previously stated, nevertheless has shown a gain of approximately one hundred. At the present time there are five townships out of the seventy-three for which schooling is provided that furnish nearly one-third of the whole enrollment. Should these five become organized plantations the statistics showing the number of townships would be only slightly affected while those showing attendance would suffer a marked decrease.

The above figures, taken in connection with the statement that organization is undertaken only by those townships having a comparatively large population lead to the conclusion that in any period of years the number of townships may be expected to show a considerable increase while the enrollment may show either an increase or a decrease, depending upon the changes which may have been made in the form of local government during that period.

In extending educational privileges to the unorganized townships two separate plans have been followed. First, children are schooled at public expense in the established schools of nearby towns when this arrangement does not involve undue hardship in transportation or board away from the home. Second, schools are established within the unorganized townships themselves when conveyance or board near an established school is impracticable or when the number of children within the township is large enough to make expedient the conduct of a school for their benefit. Some of these schools are in townships that are, through recent industrial development, approaching the time when incorporation will become possible and desirable. Others are on the shores of remote inland lakes, near the forest frontier, or on lone island outposts. Teachers who go to them are frequently required to travel considerable distances by primitive conveyance. Wherever the schools are established, however, they represent the broad and liberal purpose of a state definitely committed to a scheme of universal education.

The character of the communities in which schools have been maintained is representative of a great variety of conditions. Scattered as these schools are through nine of the sixteen counties of the State from the islands of the coast to the fertile farming settlements of Northern Aroostook and from the rugged mountain sections of western Oxford and Franklin to the easternmost portions of Washington it is to be expected that little uniformity in local requirements can be discovered. Here is a community whose people are interested in lobster fishing, here another in which the children know little of industry outside of the lumber mill about which their houses are grouped in the midst of the forest. Three or four children making up another school live in the atmosphere surrounding a summer hotel or a sporting camp of which their parents are proprietors or employees. Railroad section men with their families at a junction or remote siding form a little settlement in which their own work is the predominant topic while a considerable number of other children are located in communities where agriculture is the only factor in its industrial life. Many are found in places which combine several of these characteristics and in such cases the situation is not materially different from that which exists in a great number of instances in the larger towns.

While for the most part it is true that these schools are small, a few having only two or three pupils, and while the townships are usually only sparsely populated, yet a considerable number of plantations and towns in the State show fewer persons of school age and a smaller population than do a good percentage of the unorganized places. Therefore, except for the difference in method of administration and financial support, there is no reason to believe that any marked distinction should be made in considering the conditions which surround these schools in comparison with those of a fairly large number of other communities of longer establishment.

An examination of the professional qualifications of the teachers making up the corps of instructors in these townships shows that they compare favorably with those found in the average rural district. Of the eighty-eight different teachers employed during the past year, fourteen were graduates of nor-

mal schools and twenty-eight others had received some training in such schools.

For the first few years after the State assumed responsibility for the schooling of all children in the unorganized townships, there were very few buildings used for the purpose that could properly be called schoolhouses or that were originally intended for use as such. It was necessary to requisition almost any unoccupied building and the result was that all too often such temporary quarters became the more or less permanent location of the school. The State was not at that time and never since has been in a position to furnish funds for the construction of schoolhouses. The people of the several townships were then and still are required to provide the building in which the school is held. Gradually buildings for the purpose were erected in most of the townships where it seemed that settlements were to be at all permanent. However it must be said that many of these schoolhouses were far from meeting even the minimum requirements of comfort or attractiveness. Many were built of logs, the material most easily available, while others were roughly finished frames, some of which were even less desirable than those of the more primitive construction.

From year to year a few much better adapted and more attractive buildings were erected until at the present time there are to be found a considerable number which may fairly be classed as very satisfactory except for minor deficiencies. Recently more pressure has been brought to bear to bring about improvement with respect to housing conditions and a notable gain is in progress. One of the more populous townships boasts the completion during the past year of a combined schoolhouse and public hall, the total cost of which was only slightly less than five thousand dollars. In several others, movements are on foot which should result in very marked improvements before the end of another year. The log building is still somewhat in use and in some cases is not so ill adapted to comfort and convenience as might be supposed. Such a case is, however, an exception to the general rule. There are also still some instances where no regular schoolhouse is provided, the school being held in one room of a private dwelling. The fact that many of the schools of these townships are more or less temporary institutions on account of a transient population makes it

certain that physical conditions except in permanently established settlements will never reach a high standard. But it is equally certain that all the latter communities will in reasonable time be served by satisfactory buildings.

In the beginning the equipment was for the most part extremely meagre. This deficiency has from year to year been remedied to the extent that there are now to be found only a very few schools which do not possess a supply of such accessories sufficient to cause them to compare favorably with the schools located in the larger towns. Text-books in up-to-date editions have recently been generally supplied so that teachers find themselves provided with nearly everything which can be regarded as at all necessary for their work. Constant additions are being made as occasion demands.

During the year covered by this report there were seventy-three townships for which school privileges were established. Eight hundred and thirty-two persons of school age were residents of these townships on April 1, 1914. The townships were located as follows—twelve in Aroostook County, twelve in Franklin, three in Hancock, one in Lincoln, six in Oxford, eleven in Penobscot, ten in Piscataquis, fourteen in Somerset and four in Washington. The number of pupils in each township ranged from the minimum of two each in nine townships to 121 in the case of the largest, Township No. 17, R. 4, W. E. L. S., Aroostook County. Sixty schools were maintained within the townships while children of all others were schooled in neighboring towns.

The record of attendance shows that 708 different pupils enrolled in unorganized township schools with an average daily attendance of 478. While the comparison of these figures with similar figures in many organized towns appears to reflect less favorably upon the former it should be borne in mind that the population of a pioneer settlement contains usually a high percentage of the transient element.

In the sixty teaching positions there were employed eighty-eight different teachers. The percentage of permanence was reasonably high and reveals a commendable professional devotion to the instruction of these schools. Of the entire number employed, seventy-four are shown to have had previous experience.

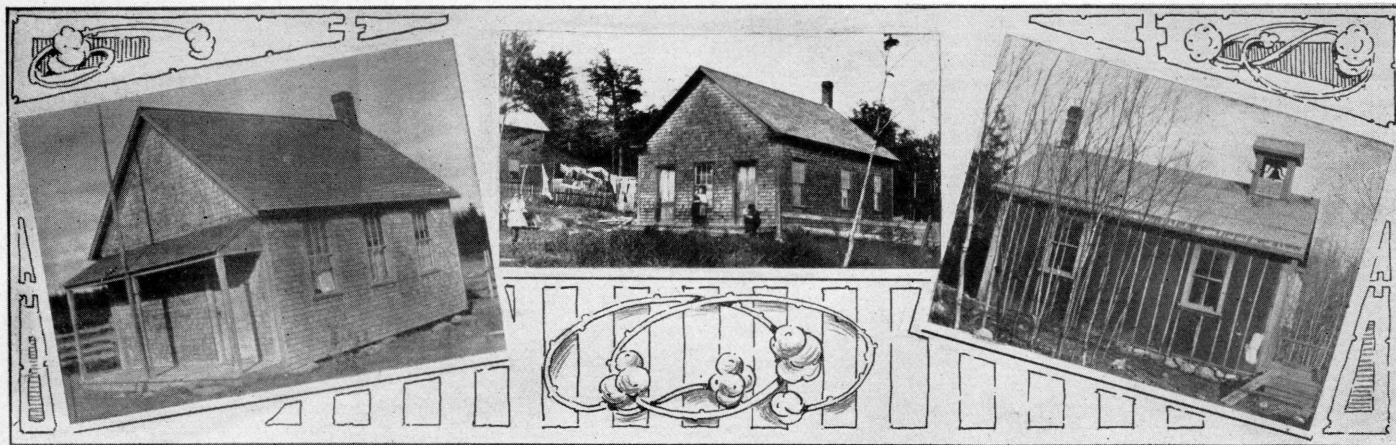

A Group of Unorganized Township Schools

The total expense of maintaining the unorganized township schools for the year was \$24,155.77, an average for each child enrolled of \$31.49 and on the basis of average attendance an average cost of \$50.53. The distribution for various purposes shows that \$15,394.45 or 63 per cent of the whole was expended for wages of teachers while \$4,278.32 or 17 per cent was expended for conveyance, board and tuition of pupils.

The plan of supervision of these schools includes general oversight by a special agent who visits all of the schools annually and at such times as special need requires. Under this general direction there is such uniformity of procedure as is found desirable in communities widely divergent in locality and educational conditions. Local agents under the direction of the state agent have certain oversight of business and other details.

One of the recent amendments to the act under which these schools are conducted provides for the payment of tuition in secondary schools of those pupils whose advancement warrants their attendance in institutions of that class. Seventeen pupils were found to be eligible to this provision and took advantage of it last year.

CHAPTER III.

SECONDARY SCHOOLS.

Statistics for high schools and academies are to be found in Tables X to XIX included in the appendix of the report.

Attendance. In enrollment in secondary schools, both high schools and academies, there has been a gain during the past year of 723 students, or 4 per cent. The increase is not large but when considered in connection with the five year period since the schools were classified under the act for the improvement of high schools a steady growth is indicated. During this period the gain has been 2,225 pupils, equivalent to 12.4 per cent. The increase of pupils attending high school has been at the rate of 17.3 per cent while the enrollment in academies has been at the rate of 5.2 per cent. This difference is accounted for in large measure by the number of new high schools which have been established during the past five years. The figures for this year show an actual loss of 82 students in enrollment in academies.

With the increase in enrollment there is an accompanying improvement in school attendance. The service which any school renders is considerably measured first by the enrollment of qualified students and second by the regularity of their attendance.

During the five year period the increase of students taking advantage of the free tuition privilege has been about nine per cent. The opening of the several high schools has slightly reduced the number of non-resident pupils.

Another significant condition is brought out by enrollment statistics. There is a prevalent impression that secondary schools have in attendance a much larger number of girls than boys. Five years ago the boys formed 42.2 per cent of the total while last year 45.5 per cent were boys. During this period the gain in boys enrolled has been 21 per cent. The number of girls has increased 11 per cent during the same period.

The secondary school, like the elementary school, serves a large constituency of distinctly small towns or rural communi-

ties. This is shown by the large number of small high schools and academies. Measured by the teaching force in the schools of Class A, the predominance of small schools is shown by 66 schools with two teachers and 51 schools with three teachers. With these must be grouped twelve schools of Classes B and C having two teachers on full or part time and 39 one teacher schools of these classes. As may be inferred, these schools have small enrollment. The average for the schools with two teachers is 34; for those with three teachers 51 and for the B and C Class schools 19. The average for all other schools of the State is 170; while for schools of all classes, 75 is the approximate average number of students.

Classification and Distribution of Schools. There were 241 high schools and academies approved for the past year. This represents a gain of nine high schools and four academies during the last five year period.

The schools were classified this year as follows: Class A, 188; Class B, 21; Class C, 30; unclassified, 2. The latter normally belong in Class C. These figures compared with those of 1910, when the first classification was made, show a gain of 19 schools of Class A, a decrease of 4 schools in Class B and of 2 in Class C. The gain in schools of standard grade reflects a serious effort on the part of the communities to provide the children the best possible opportunities for secondary school work.

In spite of the increase of immediately available school opportunity, the number of non-resident pupils has steadily gained except for the current year. It would seem that the opening of new schools and the advance of standards tends in every instance to arouse interest in the schools as a whole.

There are few cases where more than one secondary school is found within the limits of the same town. There are five towns and cities that maintain two high schools while in four others a high school and an academy are found. Besides these instances, there are in the city of Portland two high schools and two approved academies. Allowing for these duplications, it appears that 229 out of the 521 municipalities have secondary schools within their limits. Distributed by counties, in proportion to the school population, Lincoln County is best supplied with secondary schools and Aroostook County has the fewest.

Slightly aside from this point but related to the service rendered by the distribution of the schools is the enrollment in proportion to the school population. Using the school census, as a basis, Oxford County has the largest proportion of secondary school pupils enrolled, namely, one pupil in high school or academy for each nine and four-tenths persons of school age. Six other counties show somewhat less but approximately the same relation between secondary school enrollment and school population. In six counties, the proportion is not as satisfactory, being one in eleven or one in thirteen. In three counties, York, Androscoggin and Aroostook, the enrollment is much smaller in proportion to the number of school age; the ratios are one to fifteen, one to eighteen and one to twenty-one, respectively. Local industrial conditions are to be considered in relation to this proportion to some extent. In Androscoggin County, large industrial centers tend to furnish fewer students for the high schools. In Aroostook County, the large school population of the northern part of the county is served by special schools which in a measure take the place of the secondary schools.

Length of the School Year. An essential factor in determining the value of the school is the time actually spent by the pupils in school. The average attendance for high schools has already been noted, the time element is shown in the length of the school year. On the basis of the actual number of days schools were in session, the high school year was 175 days. A combination of these two figures, average attendance and length of year, show the actual working year or the aggregate attendance. These figures are useful for comparison. While statistics available give only an approximation, a careful estimate indicates that there has been an increase in aggregate attendance, i. e., the actual number attending while school was in session, amounting to fully 33 1-3 per cent. This must be regarded as indicative of the increase of service rendered by the schools to the State as a whole.

The school year for the academies is slightly longer than that of the high schools, namely, 177 days. This is accounted for in part by the fact that the minimum year for academies is 36 weeks while high schools in Class C may be maintained 30 weeks. It happens also that a larger proportion of academies than of high schools has a school year above the minimum.

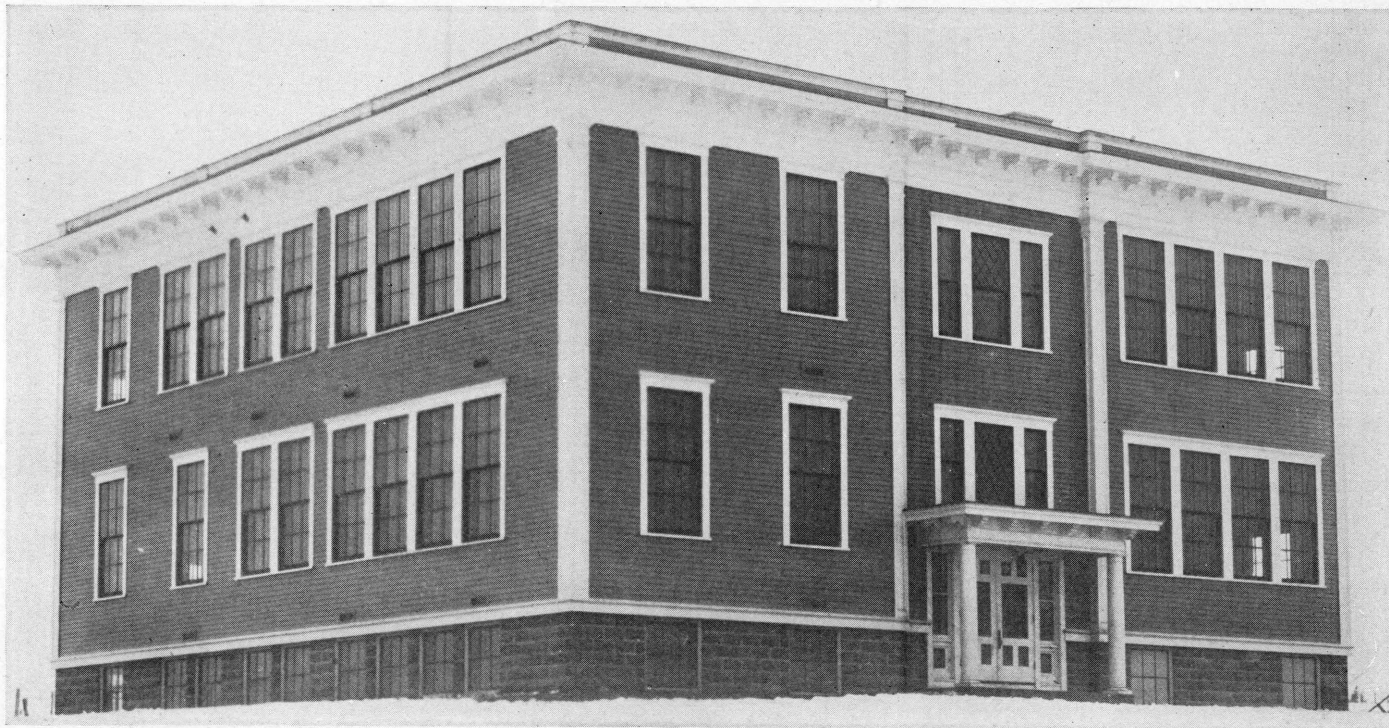

Limestone
High School Building. Erected 1914

Enrollment by Courses. The question is not infrequently raised as to whether the Maine high schools are giving expression to the changing conception in the education of boys and girls of secondary school age. The changes in enrollment in the various courses offer some evidence upon this point. Comparing the English, or general, course enrollment with that of five years ago, there is a gain of 536 pupils while the number of pupils enrolled in college preparatory courses has fallen from 6,409 in 1910 to 6,267, a loss of 182. In courses which may be said to have some trace of vocational tendency, including commercial, mechanic arts, domestic science, training for teaching and agriculture, the increase in enrollment was 1991, or 108 per cent. This gain may be compared with the gain of 7.3 per cent in the English course and loss of 1.11 per cent in the college preparatory course. This significant showing for vocational courses would doubtless be further augmented if the data on commercial courses in academies were available. In other words, while five years ago the courses with a more or less direct bearing upon vocational interests enrolled 9 per cent of the students, similar courses for last year enrolled 21 per cent.

Some further analysis of the special courses in industrial education may be of interest. Five years ago no high schools reported pupils in household arts or agriculture while 289 were in manual training courses. In the academies at that time, 8 pupils were enrolled in household arts, 105 in manual training and 24 in agriculture. For the year ending July 1, 1914, there were 429 students in mechanic arts courses, 189 in domestic science and 361 were studying agriculture. These courses are subsidized by the State, are under specially trained teachers and are required to have full equipment to meet their special demands. There has been an equally marked extension of the commercial courses as indicated by a gain of 1,392 in the high schools alone.

The trend of student enrollment is somewhat further indicated by the statistics relating to the distribution of boys and girls in various courses for the last five year period. The English course gained 211 boys and 325 girls. The college preparatory gained 6 boys but lost 88 girls. The commercial courses in high schools gained 486 boys and 906 girls.

Enrollment by Classes. The student losses from secondary schools may be regarded as a matter of concern. Any examination of general statistics can only approximate actual conditions. Comparing the registration by classes, the figures show that the second year class is 23 per cent smaller than the first year class; the third year class is smaller by 22.2 per cent than the second; the fourth 20 per cent smaller than the third, while during the fourth year 4 per cent of the class left school or failed to graduate.

The percentages show the approximate losses from year to year. Comparing these conditions with the best obtainable figures for the country at large, even this showing is favorable to the Maine high schools. For the United States as a whole, the first year high school class is 40.9 per cent of the total enrollment. For Maine, it represents 41 per cent. But the fourth year class for the country at large is only 13.5 per cent while the fourth year class for Maine comprises 15.6 per cent of the total enrollment in the high schools. In studying the losses for our schools, it is noted that between the first and second year a considerably larger number of boys than girls left school last year. Between the second and third year, the condition was reversed though the difference is less marked. In the last two years of the course, the losses of boys and girls are approximately the same. Secondary school attendance is often a hardship. Boys and girls of secondary school age begin to realize that they have attained wage earning capacity and the opportunity for individual gain is difficult to put aside in favor of the more remote and, to them, less easily demonstrable value of an educational investment.

Then again, by reason of remoteness from the homes, attendance at high school or academy presents the physical difficulty of the hardship or expense of going to and from school. It is safe to say that hundreds of boys and girls in our secondary schools travel an average of five miles a day. Hardly a school but has some student or students living at a distance of five or six miles from the school house and driving or walking throughout the year. It may be said, too, that these children are not seldom the most regular in attendance, the least often tardy and the most thoroughly interested of the student body. The fact that Maine holds so creditable a position among the

States on point of secondary school attendance must in the face of the relatively sparse population be construed favorably to the enterprise of the youth and to the zeal felt among the people for the promotion of education.

Financial. The towns maintaining high schools expended for all purposes more than half a million dollars. Nine-tenths of this sum was for instruction, the remainder for janitor service, fuel and conveyance.

The available funds for the year were approximately thirty thousand dollars in excess of the outlay and were derived from three principal sources: (1) local appropriations, (2) tuition and (3) state aid. The towns themselves raised more than seven-tenths of the whole income. The income from tuition was not quite one-twentieth while state aid amounted to two-tenths of the total fund. The increase in annual cost of instruction during the past five years has been about seventy thousand dollars.

The towns which maintained last year high school privileges through contract relations with academies expended \$52,000 for instruction, a marked increase over the amount similarly expended five years ago. Those towns that had only the tuition relation expended for this purpose somewhat more than \$40,000. The increasing cost of schools is accounted for in part by the increase in salaries paid. This point is discussed in some detail under another topic. The general tendency is shown in a comparison of the average cost per school for instruction. In 1910, the high schools, large and small, cost on the average \$2,285. In 1914, the cost was \$2,358.

The average cost of schooling a pupil in the high school during the past year was a little less than thirty-seven dollars based upon the enrollment and total expenditures.

So large a proportion of the secondary schools is to be classed as small schools that there is special force to an analysis of the expense of conducting the schools of this group. One of the legal requirements for approval in Class A is the expenditure of \$850 for instruction. An examination of the returns shows that none of the Class A schools expended less than \$900 for instruction and only five expended less than \$1,000. Twelve schools expended between \$1,000 and \$1,100, eight between \$1,100 and \$1,200. Nineteen schools are included in

the group from \$1,200 to \$1,400. The remaining ten high schools of Class A having but two teachers are expending \$1,400 or more for instruction. Of this group, eight schools cost \$1,500 or over for instruction. The average cost for instruction in the two teacher high schools is approximately \$1,250.

A similar condition exists in the cases of schools of Classes B and C. But six schools of these groups are maintained in the minimum named in the statutes. The average cost of instruction for these schools is approximately \$650. It cannot be justly said that expenditure for instruction is a final measure of efficiency yet almost invariably the larger expenditure indicates permanency, higher qualifications and better work. Using as a basis the average salary for men and women in Maine secondary schools, a two teacher school should cost at least \$1,500 for instruction. From the figures above given, the majority of these schools is below this average.

Teachers—Qualification. A very exhaustive study of the teaching force of the State was recently made by Mr. I. O. Scott, a graduate student in education at the University of Maine. Some of his findings are of special interest. Under the qualifications of secondary school teachers, it is noted that 70 per cent of all principals have full college preparation and that 75 per cent of male assistants and 70 per cent of female assistants have similar preparation. At the other extreme were eight principals, 3.3 per cent of the whole, and 50 assistants, 9.3 per cent of the whole, who had no preparation beyond that offered by the secondary school. Between these extremes, 21.1 per cent have had partial college courses, normal school training or special training in commercial or other departments. It should be said in the cases of those without training beyond the secondary school that many have had long experience and have done work to supplement earlier educational opportunities. Some are to be rated as superior teachers. The certification regulations make the minimum qualification two years of college or normal school and examination or experience. This requirement should be raised as rapidly as conditions will permit. It should call for special training for secondary school work as well as for higher educational qualifications.

Experience. This study also showed that 16 per cent of the principals and 25 per cent of the assistant teachers were without previous secondary school experience. Thus nearly a fourth of the entire secondary school force was entirely new to this grade of work. The mobility of teachers in secondary schools is shown by the fact that 50 per cent of all secondary teachers were new to their positions at the opening of the school year. Such a condition cannot fail to reduce in a great measure the efficiency of the schools as a whole. This lack of permanency in the teaching force is perhaps the most serious problem confronting secondary school administration. A similar situation would be regarded as disastrous in almost any other profession or industry where the individual responsibility for results is as great. Careful consideration of this condition in past years shows that the investigation does not reveal an exceptional condition for the year covered by the report of Mr. Scott.

Teachers' Salaries. The tendency towards an increase in salaries of teachers is marked throughout the school system. In the past five years the average salary of male teachers in high schools has increased 18.3 per cent while that of women teachers has increased 28.3 per cent. The latter gain is due in part to an increasing number of women who are employed as principals of high schools. Salaries of teachers in academies, both men and women, are slightly larger than those for high school teachers and the increase has been made at approximately the same rates.

Academics. The academies of the State may be roughly grouped under three general types. A small group includes those that are in a large degree private institutions. They are conducted without special connection with the public school systems of the communities within which they are located. Nearly all of these larger academies maintain boarding departments and offer special courses of instruction in addition to regular academic work. Their courses are subject to approval for tuition purposes. They may, or may not, receive state aid according to the amounts of their endowments. They are, for the most part, strong flourishing institutions.

The second group includes a few institutions so situated that they are in effect serving as central high schools for a

number of towns adjacent to those in which the schools are located. In some of these schools, as many as fifteen or more towns have students enrolled from year to year. While not under direct public control, schools of this class generally endeavor, so far as practicable, to meet the immediate needs of the constituencies which they serve.

The third group consists of those academies which are serving distinctly as the high schools of the towns in which they are located. The majority of the students come from the home communities and often there exist contract relations and consequent association between the school and academy officials. Last year thirty-five towns had contract relations with as many academies.

Secondary School and College Relations. An important function of the secondary school has, from its foundation, been that of providing what the college would regard as a proper and adequate background or preparation for the courses of the higher institution. Indeed for many years this was regarded as the chief if not the sole function of the secondary school. The name "preparatory school" was one generally applied to the secondary institution and even yet the term is not obsolete.

As the popular conception of society's educational obligations has widened there has come a very general acceptance of the idea that the program of popular education is only partially accomplished by the common school. In the increased support of a generous public, in the recognition of rights of all pupils through free high school and free tuition enactments, as well as, more vividly, in the rapid increase of secondary school enrollment there is ample evidence that the program for public education now includes all that is below the college. Such an extension precludes at once the possibility of considering the secondary school as an institution set apart for the special service of any one class of students.

Moreover, within recent years there has been a growing though frequently somewhat vague demand that the secondary school, dealing as it does with youth who are close to the vocation choosing age, should concern itself considerably with so-called practical courses. It is perhaps not too much to say that no other part of the school system has ever been

subjected to so many separate forces working for readjustment as the secondary school is now being required to meet.

The situation at present is this; on the one hand are the colleges with a set of fairly well established requirements based on many years, if not generations, of experience and custom, while on the other is a large body of students and their parents voicing a clearly felt, if not distinctly expressed, desire that the schools shall depart from the traditional courses and adopt those of a more definitely "practical" aim.

Both classes of students, those who will go to college and those who will not go, have equal rights to receive severally from their schools the kind of service they require. However, it should be borne in mind that comparatively few students on entering high school have any clear notions as to what the aim of their high school course will be for them. The youth at this age are still "going to school" under the impression that doing this will later serve to some good purpose. There is no early separation of those having different aims; there is, rather, a considerable confusion of aims in each individual case.

The high school has as a part of its multifarious duties the scrutiny of its students with a view to giving them such advice and help as the wisdom and experience of its instructors may suggest, that each may be led into that one course of action that will be for him most advantageous.

There has been, in this era of readjustment, no little criticism made by public school teachers and administrators that the college has kept an undue influence over the secondary school and that this influence has prevented the high school from enjoying that degree of freedom which in any educational institution is essential to growth.

It is pointed out that the concrete demands of the college, applying to an almost complete program of secondary studies, has kept the high school from formulating any program for the benefit of those not intending to go to higher institutions. Both these complaints have a very substantial basis in the facts. On the other hand the college with equal force has shown that the secondary schools have been invaded by not a few vaguely planned experiments, that many of the so-called "practical courses" have been lacking in substantial values;

have been aimless and, not infrequently, characterized by an appeal to easeful accomplishment rather than to serious and consecutive study. Those who have taken up the question intimately with college authorities have found them not unsympathetic to the secondary school point of view and to be reasonably ready to adapt themselves to a reconstructed curriculum as soon as its definite values can be established.

With a view to providing opportunity for the harmonious adjustment of various parts of the educational system of the State there was recently called by the State Superintendent a conference of the representatives of the colleges. Out of this conference came an unofficial committee of the colleges which, meeting semi-annually with the State Superintendent, has rendered invaluable service in the promotion of the interests of general secondary education.

The influence of the work of this committee has been reflected in the actions taken by the colleges in the direction of more liberal recognition for credit in secondary courses not previously recognized for college preparation while a serious and fruitful effort has been made to secure just estimates of the work of secondary schools.

Among the specific means which have illuminated the secondary school and college relationship through the medium of this committee is the series of reports made to the State office by the several colleges. These reports have covered the standing of the first year college students who have gone from approved secondary schools. They show the number entering from each school, the failures in particular subjects and, for the past year, the honor grades earned by the students. The reports are very complete and, so far as actual work in college is concerned, give much valuable information. It is not practicable to reproduce the reports in any detail but some of the more conspicuous items may be pointed out.

It has been noted elsewhere that the increase in students in college preparatory courses was less than in other courses. It happens despite this relatively small increase in the total enrollment that the number entering the Maine colleges in 1913 was 451 against 393 in 1912, a sufficiently marked gain. This number entering college is very significant when taken into consideration with the number graduating from all sec-



Waterville
Primary School. Erected 1914

ondary schools. That number for 1913, the class from which the entering class of last year was drawn, was 2,580. Thus the number entering college was more than one-sixth of the number who graduated from all courses of the secondary schools. In 1912, 113 different high schools and academies sent students to Maine colleges and the year following 121 schools were represented. The first report showed 37 schools of two or three teachers sending students, the second report shows that 43 of these smaller schools were represented. In 1912, 73 different high schools were reported and 40 different academies while last year 84 high schools and 37 academies sent students.

The purpose of the college reports is to assist in determining the quality of the work done by students in their preparation for college as shown by their success after entering. They, however, do not make in any sense an absolute or final criterion for judging the efficiency of the secondary school. The factors which enter the college work both favorable and otherwise have been carefully considered in the discussion of the reports. The inspectory reports and other available information regarding the work of the schools is introduced for the purpose of properly estimating the significance of the college work. It is to be noted, too, that the subjects under consideration are those called for in college preparatory courses only.

The contents of these reports constitute, therefore, only a partial measure of evaluating the schools. They do serve to supplement the more direct sources of information and they offer a means of comparing the work of students from the same schools in different colleges. Unsatisfactory work of students in one or more colleges is frequently offset by excellent work in other institutions. On the other hand, failures appearing in two or more colleges is suggestive of some weakness in the school.

The reports do not constitute basis for approval or withdrawal of approval of schools.

The failures in English according to the 1913 report were nine per cent of the total number taking the subject in college, in mathematics 23 per cent, ancient languages 5.5 per cent, modern languages seven per cent, science twelve per cent. Similar

figures for the preceding year correspond very closely to those given above. In fact when slight differences in the plan of reporting are taken into consideration the results would be practically identical.

The percentage of failures may appear excessive but it must be remembered that the figures deal with several hundred students each graded in from five to seven subjects. Taken in a broad way as reflecting the approximate work of students from the two types of high schools the figures show that there is little relative difference between the large and small school so far as the college work of their graduates is concerned. Another column of the report shows the number of honor grades earned by students from the various schools. This information was secured for the last report only. It showed that the students from large high schools earned two honor grades per student on the average, while the small school students earned 1.9 honors.

Methods of admitting students to college. That function of educational administration which deals with the means of determining the eligibility of students to receive the instruction of the next higher grade or institution has been always one of the most perplexing to discharge. The difficulty of determining whether a pupil is ready for promotion is least in the small school where the teacher has an opportunity to associate intimately with the educational progress of all the pupils and may even know of individual characteristics and of development in personal power as these are the results of educational influences outside the school. The problem has, moreover, by means of modern school supervision been reduced in degree as school systems have come under the watchful and careful scrutiny of competent principals and superintendents.

Save for the persistence here and there of the traditions that have grown up around examination systems and artificial plans of rating educational progress the schools are becoming measurably free from meaningless restraints. The notion is happily growing among the people that it is not primarily the function of any school to prepare for another school and it is being increasingly recognized that it is the function of each school to provide those educational stimuli that are needed by its pupils at the special stage of progress during which it deals with

them. There is, too, a wholesome revolt from the notion that educational results can be subject to exact mathematical measurement.

There continues considerable friction, however, in adjusting the transition of pupils from the secondary school to the college. The special difficulty that obtains at this point of school progress is considerably due to the fact that the two institutions are so removed from each other that suitable media of communication cannot be readily established and maintained. Hence, at this point the practice of passing the pupil forward on the basis of a clearly established personal claim to educational achievement gives way to some system whereby the candidate for further institutional training can be officially examined, certified and declared eligible to the opportunities he would seek.

The earlier method of determining this eligibility to enter college was by means of written examination in those subjects which were held to supply an adequate foundation for the courses to be later taken in the higher institution. But the examination system came under serious question as to whether it was the most just and feasible plan of determining such eligibility. Various colleges in an effort to meet the wishes and demands of the lower schools and the public for a more flexible arrangement of college admission set up schemes of certification which were to take the place of entrance by examination.

This step, while it was taken in the interests of greater freedom in education and while it no doubt worked to that end, was found to be faulty in that the conditions prescribed by various institutions were frequently so varied in detail as to impose considerable hardship on those secondary schools whose students were going to a number of different colleges.

To overcome this difficulty the colleges again moved, this time in the direction of forming associations for the purpose of formulating some uniform plans or systems that would relieve the somewhat chaotic situation.

In New England a number of colleges organized the New England College Entrance Certificate Board with a view to agreeing on a list of secondary schools whose students might be admitted without examination to any of the colleges rep-

resented by the Board. This Board has not undertaken to concern itself with the entrance requirements of individual colleges but rather has endeavored to give recognition to a body of schools whose standards in a general way are of a kind that would justify to the colleges of the Board the acceptance of their students without examination.

These several steps of college authorities present in themselves evidence of the recognition by the colleges of the difficulties under which the secondary schools have worked and of their own obligation to cooperate in removing these difficulties. That the problem has not been solved would appear to be sufficiently evident from the dissatisfaction frequently expressed by the secondary schools and public school administrators relative to the methods and results of the various plans at present in use. Hardly less pronounced are the complaints of those representing the colleges that there are still lacking adequate means of measuring the eligibility of students.

In Maine at present there are three general methods that are employed for admitting students to the colleges of the State: (1) examination by the individual college, (2) certification, and (3) graduation. Under each of these methods the student must of course have completed the subjects required by the college for admission.

Under the plan of entrance by examination, each college supplies its own sets of questions, conducts the examinations and passes on the results. A few students take the examinations of the College Entrance Examination Board. Most of these students go to institutions outside the State.

Bates, Bowdoin, and Colby Colleges accept on certificate those students who come from schools which are approved by the New England College Entrance Certificate Board. These colleges are members of this Board. By the rules of the Board these colleges may not accept certificates from schools not on the Board list. A combination of these two methods sometimes occurs in the cases of schools on the list where a student does not qualify for a certificate in all subjects. The Board does not prescribe the method of issuing the certificate as, according to its statement, "it believes in placing all responsibility upon the principal who must determine for himself, by his own methods, whether his pupils have done good enough work to be certified."

The University of Maine admits graduates of Class A schools provided they have completed the subjects which are required by the curriculum they wish to pursue in the University.

Admission by examination calls for no special comment. Its serious defect is that it tests only a kind of mental qualification. It is used by all the colleges for students who do not qualify on other plans of admission.

Between the methods of admission by Board certificate and graduation there is one marked distinction. This exists in the source of the approval of the schools. The privilege of certification is granted by a Board made up of fifteen New England colleges acting through their representatives. The purpose of this Board is stated in its by-laws as follows: "The Board is established for the purpose of receiving, examining and acting upon all applications of schools in New England that ask for the privilege of certification." It will thus be seen that the Board assumes to deal only with the schools which may seek the privilege.

The approval of schools for admission upon graduation is incidental to the general approval of standard secondary schools as provided by the act for the improvement of free high schools and by the earlier act for the State approval of courses in academies. Under these acts the State Superintendent of Public Schools is authorized to approve courses and is required to cause all schools to be annually visited and reported. The law requires that schools of standard grade shall maintain one four years course. This may be either English or college preparatory. This act does not preclude the maintenance of both or of additional courses. If, however, a preparatory course is offered it is expected that it will provide the subjects called for in admission to at least one curriculum of any college of the State.

It should be made clear that the approval of a college preparatory course does not of itself determine the grade of school. A school offering either course, English or college preparatory, is recognized as of standard grade provided the courses and conditions of maintenance fulfill the requirements of the law.

The New England Board bases its approval on detailed statements as to curriculum, teaching force and equipment supplemented by the records of two or more students attending some of the colleges of the Board. It withdraws approval upon an unfavorable record of students during the first term of the college year. Schools are "warned" if one-fourth of the students fail in two or more subjects or equivalent records. If no improvement is shown a second warning may be given or the approval withdrawn.

The plan adopted by the University of Maine accepts the classification of schools made by the State Educational Department. It provides that those students who have completed in such manner as to be graduated the work prescribed for admission by the college may continue their work in college.

The New England Board according to its report for 1913-14 approved seventy-two schools in Maine. This was 39.4 per cent of the Class A schools for the corresponding year. In the same year 121 schools or 66 per cent sent students to the Maine colleges. Of the schools having the certificate privilege, the large schools, i. e., having four or more teachers, constituted 76.4 per cent of the whole. Only 15 per cent of the small high schools of the State have the certificate privilege yet 47.3 per cent of the small schools sent students to Maine colleges. On the other hand 81 per cent of the large high schools are approved by the Board.

It may be inferred from these comparisons that the privilege of certification has become a privilege of the large schools. The service rendered to the small schools is almost negligible. Of the 107 students who went from this group of schools only 30 were from schools having the privilege of certification.

In any attempt to state the situation with reference to the results on the schools of the activities of the New England College Entrance Certificate Board there ought at the outset to be clearly set forth the fact that the Board came into existence considerably, if not entirely, as a result of the suggestions, if not of the positive invitation, of the principals of secondary schools. Relief was sought by them from the somewhat chaotic condition created by the various requirements of different colleges. This relief, it appeared, must come through some one standardizing agency.

Besides, there ought to be given very full recognition to the valuable service rendered by the Board at a time, perhaps not altogether past, when the States were negligent of their responsibility for the standards of the institutions they had created. In this respect educational history but repeats itself. Nearly every important function of education now controlled and directed by the public was first proposed, and in many instances actually started, in an experimental way by a private agency.

The question may well be raised with the colleges of the Board, with the secondary schools and with the public as to whether the method of college entrance admission may not in some way be administered without the direct or indirect implication that private institutions exercise a too great influence and control over another class of institutions for whose conduct and accountability to the public they have no responsibility. No one would seriously raise the question that any college would desire any but the highest welfare of education as a whole, or that any would consciously impose a hardship on any part of the public school system. However, no situation can permanently exist that gives over to one class of educational institutions an inordinate power or control over another class; especially when the first would properly resent any public interference with their methods of administration while the other must always hold themselves readily and strictly accountable to that public which established and supports them.

Such dissatisfaction as has now arisen in relation to the New England College Entrance Certificate Board is due in part to the following reasons:

(1) It attaches to the school possessing the certificate a fictitious value. The annual announcement by the Board of its list of approved schools is followed immediately by press items and school catalog statements that clearly imply that an award of merit is held to have been given. Advertisements appear offering the statement of Board approval as a clear implication that the institution is of high grade. The Board, through its members, has frequently stated that the plan is merely one to deal with the details of college admission and that any assumption that schools are graded in value, or that the Board attempts to make any award of merit is absolutely unwarranted. While the Board therefore disclaims its responsi-

bility for the advertising purposes to which its approval is applied yet it would be useless to deny that a distinct impression is made upon the public mind that an important agency has given to some schools a certain coveted scholastic standard.

(2) The undue stress laid by smaller schools on college preparation in order that Board approval may be secured or retained.

The establishment among the people of the impression that a school is superior or inferior according as it has or has not the approval of the Board tempts the school with a small teaching force to place chief stress on its college preparatory group regardless of its proportionate numbers. Realizing that the selection of the school on the Board list will affect not only the standing of the school with the colleges, but as well with its local constituency it is not remarkable that this special attention is paid. It is not a wholesome condition, however, that exists in any public or other school, when the fortunes of a group of students are made, more than those of another group, the special and distinct care of the institution. A public high school should not be in a position where its standing rises or falls by any other criterion than that of the service it renders its whole student body.

(3) The indirect effect on many small schools that cannot consistently apply for, or might be ineligible for, the privileges accorded by the Board.

The following table represents the density of population of the New England States.

State.	Population.	Land Area.	Inhabitants Per Sq. Mi.
Maine	742,371	29,895	24.8
Massachusetts	3,366,416	8,039	418.7
New Hampshire	430,572	9,031	47.6
Vermont	355,956	9,124	39.0
Rhode Island	542,610	1,067	508.5
Connecticut	1,114,756	4,820	231.2

From the foregoing table as well as from the statistics herein reported it is evident that the secondary school youth of Maine in comparison with those of other New England States now and for many years to come must look in larger measure to



Sebago Lake
High and Graded School. Erected 1914

the small schools for their high school opportunities. The preservation of the highest welfare of each of these small schools is of the utmost concern to the State.

The figures elsewhere quoted show that schools of this class compare favorably with any others both in the quality of the later college work of their graduates and with respect to the proportionate numbers sent to higher institutions. Many of these schools may send only occasionally a student direct to college but they are in the meantime accomplishing worthy and creditable results. With their scattering college representation, however, it would be difficult for some of them to remain permanently on the Board's lists. When they are not included, students will adopt the practice of securing the first two or three years of their training in the home school going on for the final year to the Board school in order that they may avoid the necessity of the entrance examination. It is difficult for the patrons of a large school to appreciate the unfavorable reaction of this practice upon the small school. It receives no credit from the college for the good work it did for the student in the important first two or three years. Its students who remain are infected with a distrust of the quality of their school. The classes, small at best, are depleted and thus enthusiasm and interest are reduced. Finally, there is the inevitable comment of many people of the community that their school is probably an inferior one since students go away to fit for college. Of course this is not the fact since they are already considerably fitted and they go away not for that purpose but to secure the privilege of entering college without an examination.

(4) The judgment of the school solely on the basis of the result in college.

The New England College Entrance Certificate Board bases its judgment rather exclusively on the results in college as shown by the work of the certificated students. It claims with some justice that in so large a group of colleges the average of such judgments when extended with some leniency over a series of years reflects fairly enough the actual efficiency of the schools. Doubtless this is true of the larger schools. Whether the small school with only an occasional representative in college meets this test on equal terms may be open to question.

In any event the inevitable result of this method of awarding the certificate privilege must put the secondary principal in a most cautious attitude in selecting the students who will represent his school. Hence has sprung into existence the so-called double standard in graduation. By this is meant the practice of giving the diploma of the school to all who complete a course but in the case of those in the college preparatory course, the awarding of an entrance certificate only to those who have attained an exceptional standing. There is sharp disagreement among secondary principals as to the expediency of this practice. Many hold that, regardless of the standing of a school with a certificate board, the practice is necessary to the holding of students to a high quality of accomplishment. However, when a student has completed the specified subjects laid down and required for any course, and is regarded as qualified for the diploma of the school it would appear that he may justly contend his right to offer himself for trial for the next higher educational opportunities without further restraints by way of special ratings. The college receiving students may well and properly determine the conditions on which it will take them and it has no doubt a right to ask and receive from public and other school authorities any information that will aid in the selection of the kind of students it desires. But it is less clear that public school authorities, having given the seal of their approval to the satisfactory completion by a group of students of a required course, are justified in determining that some of the group are to be denied their approval in their attempts for further education. Moreover it is significant that the double standard idea is applied in no other save the college preparatory course.

(5) The colleges of this Board while indirectly responsible for the effects of its activities on lower schools are without accountability to the public for those results.

Of the fifteen colleges in this New England Board, twelve are outside the State. Even if there were a disposition to fetter higher institutions with legal restraints, it is clearly beyond the power of a state government to interfere with institutions that do not owe their creation or support to the legislative action of that state. Neither is it conceivable that colleges within any state should be made by law accountable for the quality of

the lower schools. Without denying the general professional obligation that each part of the educational system shall discharge its function with due regard to the duties and rights of all other parts and for the ultimate welfare of the whole, there must yet be reasonable caution that nowhere shall there exist an undue preponderance of influence or power. The responsibility for the right conduct of public education must rest finally with the people who establish and support it.

In this somewhat extended discussion of one phase of college admission it is apparent that some of the practical disadvantages of the activities of the Board and its plan of college admission grow out of a misconception of the intentions of the Board. Something has already been attempted to make clearer the desire of the Board to prevent any discrimination against small schools as well as to discredit the tendency to exploit acceptance on the Board's list as a certificate of standing or special award of merit. Doubtless these disadvantageous results might be considerably reduced with the more emphatic and public statements of the Board regarding its intentions and methods.

Ultimately, however, it would appear that in justice to all secondary school students regardless of the courses they elect; in compliance with the reasonable demand of the public for the supervision of its own schools; as well as in the interests of the colleges themselves, there must come with a gradual readjustment of college entrance requirements a permanent and generally recognized medium of communication between the several branches of the school system. This medium must be properly accountable to all who are interested in the schools' products.

For Maine particularly, it is necessary that every precaution be taken to conserve the interests of the small schools upon which the secondary education of so many must depend. The highest welfare of any part of the educational system of the State, whether conducted under private or public auspices, is entirely consistent with a policy of the preservation to each of its own integrity. On the proper adjustment of all the parts one to another depends finally the right development of what may well be regarded as the most serious undertaking of the people.

CHAPTER IV.

- A. Certification of Teachers.
 - B. State Normal Schools.
 - C. Summer Schools for Teachers.
 - D. Teachers' Institutes and Conventions.
 - E. Conference of School Superintendents.
-

THE STATE CERTIFICATION OF TEACHERS.

Among the most important educational measures adopted in recent years is the "Act to Provide for the State Certification of all Teachers of Public Schools" (Chapter 58, P. L., 1913). This Act in full is as follows:

Sect. 1. It shall be the duty of the state superintendent of public schools to cause to be held at least once each year at such times and at such places as he may designate, public examination of candidates for the position of teacher in the public schools.

Sect. 2. The examination herein provided for shall test the professional as well as the scholastic abilities of the candidates and shall be conducted by such persons or agents and in such manner as the state superintendent may determine. Due public notices of the times, places and other conditions of the examination shall be given.

Sect. 3. Certificates of qualification signed by the state superintendent of public schools shall be granted to all candidates who pass satisfactory examinations in such branches as are required or permitted by law to be taught in the public schools and who in other respects fulfill the proper requirements, provided, however, that no person unless he is seventeen years of age and has completed a standard high school or academy course shall be eligible for a certificate. Such certificate shall be either probationary or permanent and shall indicate the grade of schools which the person named therein is qualified to teach. Provided, however, that the certificate may be granted without the examination herein prescribed to graduates of colleges and Maine state normal schools, or of other normal training schools having a two years' course for graduates of high schools or academies, and to teachers of two years' service and satisfactory fitness on the presentation of such evidence of fitness and under such special conditions as the state superintendent of public schools may prescribe. Provided, further, that certificates may, under the rules prescribed by the state superintendent, be granted to persons holding state certificates granted by authority of other states. Provided, further, that any certificate granted under this or any preceding act may for sufficient cause be revoked and annulled.

Sect. 4. A list of persons so certificated shall be kept in the office of the state superintendent of public schools and copies of the same with such information as may be desired shall be sent to school committees and superintendents upon their request.

Sect. 5. No person shall be employed to teach in any school under the supervision and control of any local school board of any city, town or plantation of this state, after September one, nineteen hundred and fourteen, who does not hold a state certificate as herein provided. Provided, however, that any person not holding a state certificate may be granted not more than one temporary non-renewable teaching permit for a period not to exceed one year, such permit to be issued upon examination by the superintendent of schools of the town in which such person is employed and the form of such permit shall be prepared by the state superintendent of public schools and shall be furnished by him upon application of the superintendent of schools of any town. No person shall be eligible to a teaching permit unless he shall meet the requirements of section three in relation to age and educational preparation. Provided, further, that all state certificates heretofore granted shall continue in force in accordance with the terms stated therein.

Sect. 6. Whoever teaches a public school without first obtaining a state teachers' certificate or a temporary teaching permit as herein provided, forfeits not exceeding the sum contracted for his daily wages, for each day he so teaches and is barred from receiving pay therefor.

Sect. 7. For the necessary expenses of carrying out the provisions of this act there may be annually expended the sum of one thousand dollars, which sum the treasurer of state shall deduct for said purpose from any school money raised for the support of common schools.

Sect. 8. All laws and parts of laws inconsistent with the provisions of this act are hereby repealed

While the requirement that all public school teachers must hold state certificates or temporary teaching permits does not come into force until September 1, 1914, authority to grant certificates according to the several prescribed methods existed through that year.

Accordingly there was issued a manual of instruction outlining the rules and regulations applying under the new act. This manual was given general circulation among teachers. The instructions therein contained follow:

BASES AND CLASSES OF STATE CERTIFICATES

State certificates will be issued in accordance with the provisions of the foregoing act. Such certificates will be granted in any of the following ways:

- A. On written examination.
- B. On the basis of two years' successful teaching experience.

C. On the basis of scholastic record in normal or training school whose course is not less than two years subsequent to a standard secondary course, or record in college.

D. On the basis of a state certificate granted by the authority of another state.

The certificates issued will be of the following classes:

A. **ELEMENTARY**: (probationary or permanent) entitling the holder to teach for the period specified in any public elementary school.

B. **PROFESSIONAL ELEMENTARY**: (probationary or permanent) entitling the holder to teach for the time specified in any public elementary school.

C. **SECONDARY**: (probationary or permanent) entitling the holder to teach for the time specified in any public secondary school of the state.

D. **PROFESSIONAL SECONDARY**: (probationary or permanent) entitling the holder to teach for the time specified in any public secondary school of the state.

E. **SPECIAL**: (probationary or permanent) entitling the holder to teach a special subject: Kindergarten, Drawing, Music, Manual Training, Household Arts, Commercial Branches and Agriculture.

APPLICATION FOR CERTIFICATE.

Blank forms for applying for state certificates will be furnished candidates on application.

Candidates for state certificates will be required to furnish references as to moral character and professional integrity.

CONDITIONS OF ELIGIBILITY.

ELEMENTARY CERTIFICATES: Any person is eligible for an elementary certificate who is at least seventeen years of age, has accomplished the equivalent of a standard secondary school course *and*

(1) can furnish evidence of a successful teaching experience of not less than two years, part of which, at least, shall have been in elementary schools, *or*

(2) has completed satisfactorily a normal or training school course subsequent to a standard secondary course, *or*

(3) can present a certificate, valid at date of application, issued by authority of another state and covering the requirements of the Maine elementary certificate, *or*

(4) can pass a satisfactory examination in the following subjects: reading, orthography, penmanship, English grammar and composition, arithmetic, geography, United States history, civil government, physiology and hygiene, nature studies and Maine school law.

The written examinations will cover both the subject matter and, to a limited extent, the methods to be employed in teaching them.

PERMANENT ELEMENTARY CERTIFICATE: A teacher meeting the general requirements for elementary certification will, after five years of successful teaching in elementary schools, be eligible to a permanent or life certificate.

PROFESSIONAL ELEMENTARY CERTIFICATE: Any person who has satisfactorily completed a course in a Maine state normal school or in a

teachers' training school offering not less than two years' work subsequent to a standard secondary school course is eligible to an elementary professional certificate. To any person meeting the foregoing requirements a probationary certificate good for not more than five years will be granted, the term of the certificate to be based on previous experience.

Credit towards professional certificates will be given for the completion of approved courses in summer schools. Teachers holding elementary school certificates may qualify for professional elementary certificates by written examination in the following subjects:

1. History of Education.
2. Psychology.
3. School Management.
4. Method as applied to elementary school branches.
5. School Law of Maine.

The examinations in these subjects will be rigid and will be based upon the presumption of extended study. Candidates for professional elementary certificates on the basis of written examination must file notice thereof at least two weeks prior to the date of examination.

PERMANENT PROFESSIONAL CERTIFICATE. After five years' successful experience in elementary schools a professional certificate will be made permanent.

SECONDARY CERTIFICATES. Any person is eligible to a secondary certificate who meets the minimum requirements of the foregoing act and who complies with any of the following conditions:

1. The completion of the four years' course of a Maine college or of any other of equal standing; *or*
2. The presentation of evidence of not less than two years of successful teaching in approved secondary schools after the completion of not less than two years of a college course or a normal course; *or*
3. The presentation of a valid state certificate issued by authority of another state, the holder of such certificate to give evidence that he has met the minimum requirements for a Maine secondary certificate; *or*
4. The satisfactory accomplishment of a written examination in any five of the following groups:
 1. English—required.
 2. Mathematics.
 3. Science.
 4. Modern Languages.
 5. Ancient Languages.
 6. Civics, History (American, English, Ancient).

The candidate for a secondary certificate by examination must have completed not less than two years of a college course or a normal course.

The written examination will cover the scope of work required in secondary schools and will treat of subject matter and methods of teaching. The examination in prescribed subjects will presuppose thorough and extended study by the candidate.

Candidates for secondary certificates on the basis of written examination must file notice thereof at least two weeks prior to the date of examination.

Probationary secondary certificates will be issued for periods of two, or five years as indicated by experience of the candidate. After five years of successful experience in standard secondary schools the teacher is eligible to a permanent or life certificate.

PROFESSIONAL SECONDARY CERTIFICATE. Any person who has graduated from any Maine college or from any other of equal standing shall be eligible to a professional secondary certificate provided he has completed a course in pedagogy approved by the state superintendent of schools or provided, subsequent to graduation, he has completed a course in pedagogy in a professional school, or provided, he can pass a satisfactory written examination in the following subjects:

1. History of Education.
2. School Management.
3. Psychology.
4. Methods (as applied to secondary school branches).
5. School Law of Maine.

Candidates for professional secondary certificates on the basis of written examination must file notice thereof at least two weeks prior to the date of examination.

Any candidate completing an approved course in a summer school will be given credit therefor towards a professional secondary certificate.

PERMANENT PROFESSIONAL CERTIFICATE. After five years of successful experience any person meeting the general requirements for a secondary professional certificate may be eligible to a permanent or life certificate.

SPECIAL CERTIFICATES. Special certificates are issued to those persons who desire to qualify only for a special subject and they are not valid for general school work. They imply fitness to teach in subjects for which technical preparation is required. Special certificates will apply to the following branches:

Kindergarten, Music, Drawing, Manual Training and Household Arts, Commercial Branches and Agriculture.

Probationary special certificates will be granted to any person who has satisfactorily completed an approved course in any of the foregoing subjects. Such probationary certificates will be made permanent after five years of successful experience. Candidates giving evidence of successful experience in teaching the foregoing branches may be granted certificates on the basis of such experience.

DATES AND PLACES OF EXAMINATION.

Public examination of candidates will be held regularly on the last Saturdays of February and June and will be held at convenient points in all sections of the state. Public notices will be duly made of the places selected. Examinations will also be held at such other points as may appear from time to time convenient to groups of ten or more candidates who have filed preliminary papers.

GENERAL REGULATIONS.

REVOKING CERTIFICATES. Any state certificate will be revoked if after investigation it is shown that the holder of the certificate is incompetent or is guilty of immoral or unprofessional conduct.

RENEWALS. A holder of a probationary certificate who desires a re-issue of certificate should file application for renewal at least thirty days prior to the expiration of the original certificate. Forms for filing additional information as a basis of renewal will be sent on request to the state superintendent of public schools.

DATE OF CERTIFICATE. All certificates will be issued under date of August first and will be valid for periods covering full school years.

TRANSFER OF FORMER CERTIFICATES. Maine state certificates granted under the provisions of former acts continue valid. Persons holding such certificates are eligible for re-certification under the provisions of the act now in force.

TEMPORARY TEACHING PERMITS.

After September 1, 1914, persons employed as teachers in the public schools, not holding teachers' state certificates, must hold *temporary teaching permits*.

No person is eligible to receive a teaching permit unless he is at least seventeen years of age and has completed a standard high school or academy course.

Teaching permits may be issued for a period not to exceed one year, and are non-renewable. Not more than one such permit may be issued to any person.

A teaching permit may be issued by the superintendent of schools of the town in which the applicant is to be employed upon the basis of an examination given by the superintendent. This examination should include such subjects as the applicant will be required to teach and should in all cases include an examination in physiology and hygiene.

After the applicant has satisfied the local superintendent of schools that he has met the requirements in relation to age and educational preparation the superintendent of schools may secure from the state superintendent of public schools a form to be used in issuing the permit to teach. Blanks to be used in applying for forms for teaching permits are supplied on request.

While the conditions of the new act were not to be fully operative until September, 1914, applications for certification under its various provisions were received as soon as it was in effect in July, 1913. During the year then opening, there were granted in accordance with the new regulations 2,863 certificates of elementary grade, 568 of secondary grade and 206 for special subjects.

STATE NORMAL SCHOOLS.

The work of the state normal schools is very vitally connected with every part of the school system.

With the establishment of the Farmington Normal School in 1864, Maine placed herself early on record as holding it essential to supply to the public schools a body of trained teachers. Following with the establishment of the Eastern State Normal School at Castine in 1867, the Western State Normal School at Gorham in 1879, the Madawaska Training School at Fort Kent in 1878, the Aroostook State Normal School at Presque Isle in 1903, and the Washington State Normal School at Machias in 1910, the State has definitely committed itself to the serious undertaking of training teachers for the public schools of all sections of the State.

These schools, however, are not only charged with the responsibility of creating a public school teaching force of the highest possible training and efficiency; they must as well represent in their practice the most approved methods and policies that are practicable for adoption in the schools of the State for whose educational betterment they were created.

In the early history of the schools, secondary school opportunities were exceedingly limited in many sections. High schools were few in number and the educational privileges offered by academies were restricted to comparatively few of the youth. Under these conditions it was necessary and wise that the normal schools should include in their courses subjects that were necessary for the better general education of the students, but not closely related to the art of teaching. Beginning with the passage of the first free high school act in 1873 and following more rapidly with the act of 1909 for the improvement of free high schools, the public high schools became first more numerous and then better classified and standardized. These acts, together with the free tuition act of 1903, made secondary school privileges available generally to the youth and increased very greatly the enrollment in all classes of secondary schools.

With this more general availability of high school opportunity, the necessity that the normal schools serve in any way

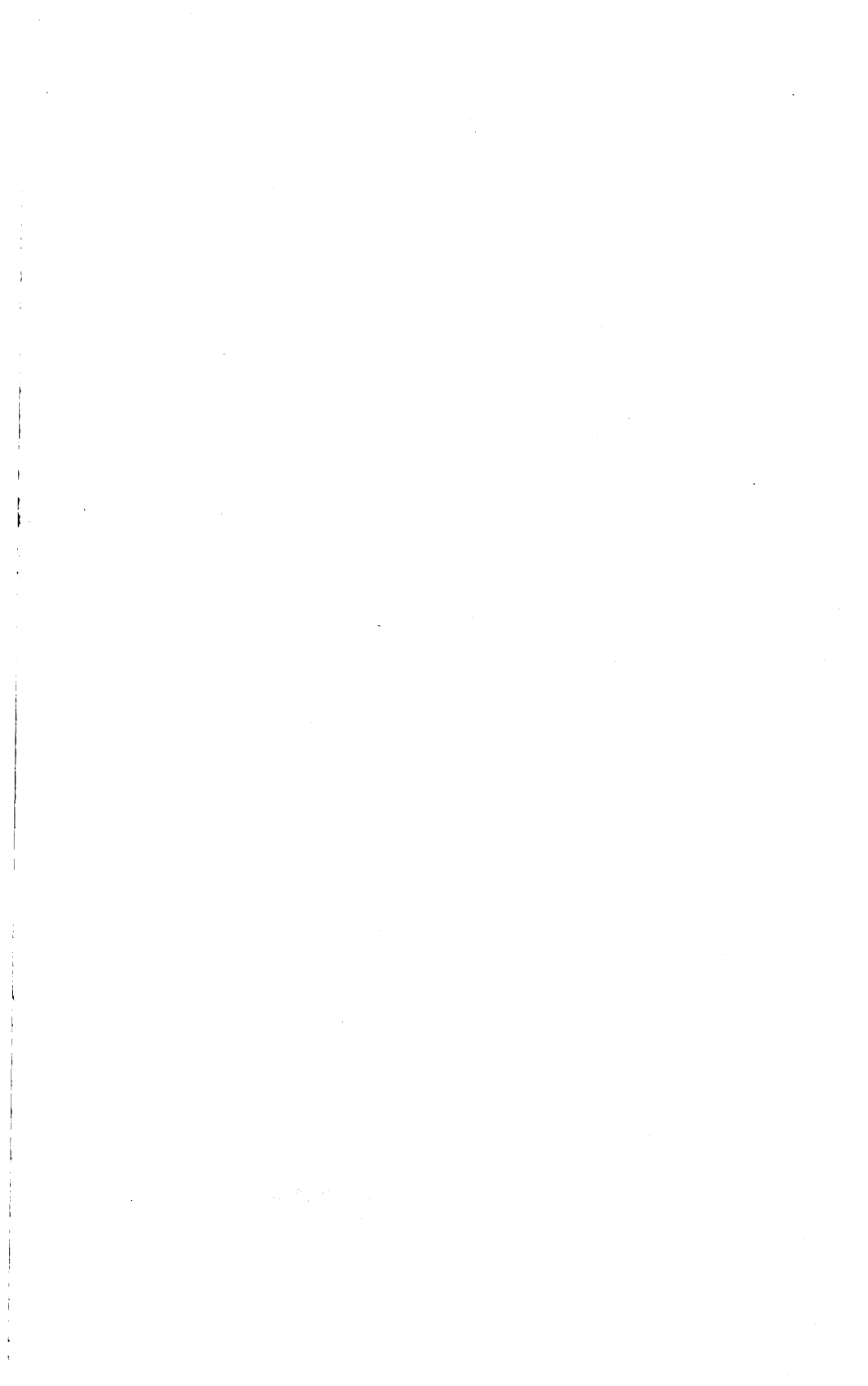



State Normal School, Farmington
Purington Hall. Erected 1914

as state secondary schools decreased. There came with this changed condition the opportunity for the normal schools to devote themselves more directly to the primary object of teacher training.

In 1912, the schools began to receive only those students who had completed the work of secondary schools or those who could show that they had completed the equivalent of the secondary course. This step will, it is believed, increase considerably the opportunities of the schools for more and better professional teaching.

The tendency of school officers to employ teachers for the entire school year rather than from term to term is one that is manifestly in the interests of the pupils of the schools. To encourage this tendency and to set the institutions of the State in harmony with the best interests of the schools, an action has recently been taken by the trustees which provides for the formation of new classes only in the fall term. Formerly, new classes were begun at the beginning of each of the three normal school terms. This arrangement will likewise tend to the more economical conduct of the normal schools.

Following are the reports of the principals of the several schools:

FARMINGTON NORMAL SCHOOL.

FARMINGTON, MAINE, June 30, 1914.

To the Trustees of the State Normal Schools:

Gentlemen:—I have the honor to submit the following annual report of the Farmington Normal School for the year ending June 18, 1914. The attendance for the year has been as follows:

Number entering	114
Number registered in the fall term	186
Number registered in the winter term	217
Number registered in the spring term	199
Number of different pupils registered	257
Number in the graduating class, regular course	85
Number in the graduating class, advanced course, Household Arts	6

The teachers for the year have been: Principal, Wilbert G. Mallett, A. B.; assistant principal, Arthur M. Thomas, A. M.; assistants, Hortense M. Merrill, Katherine E. Abbott, Virginia A. Porter, Florence L. Walker, Franca Camp, Marion C. Ricker, Cora J. Chase. Supervisor of training school and critic teacher, Lillian I. Lincoln, assistants, Louise W. Richards, Marguerite Fox, Helen M. Leland, Mabelle A. Hutchins, Inez M. Rolfe. Secretary, Mildred S. Gay.

The class which was recommended for graduation and which received diplomas was as follows:

Vera L. Adams, Canton Point; Lois F. Allen, Sanford; Carolyn E. Barker, Athens; Sybil G. Barker, Fryeburg; Edna M. Bartlett, Locke Mills; Anna E. Beal, Phillips; Ethel M. Beal, Boston, Mass.; Marion E. Beedy, Livermore; Blanche M. Belches, Winterport; Ruth D. Blake, Farmington; Opal Boston, Athens; Myrtle A. Bradeen, Mexico; Lora J. Bridges, Sangerville; Alice M. Briggs, Turner; Gladys Buswell, Exeter; M. Ruth W. Clifford, North Edgecomb; Frances R. Coffin, Harrington; Harriette E. Crockett, Guilford; Helen T. Dalzell, Rockland; Rena P. Davis, Auburn; Gertrude K. Day, Livermore Falls; Mildred F. Dyer, Hanover; Lottie L. Dunn, West Pembroke; C. Marie Farrar, Rumford Center; Pansy M. Felch, Cornish; Maude R. Gale, Jackson, N. H.; Julia A. Gile, Buckfield; Vira A. Gilmore, Turner; Edith G. Ginn, Auburn; Enna Gleason, Mexico; F. Esther Goodell, Monson; Marion Gould, Gardiner; Myrtle L. Green, Skowhegan; Helen M. Grover, Gardiner; Mildred M. Hatte, Charleston; Edna M. Havey, North Sullivan; Nellie D. Hinds, Livermore Falls; Susie B. Holt, Canaan; Bessie M. Huckins, Eastport; Flora M. Hunt, Cundy's Harbor; Stella S. Hutchins, Phillips; Marietta Ingerson, Vinalhaven; Frances C. Johnson, Auburn; Ruth B. Lander, Bingham; Edith A. Luce, Farmington; Tina M. Miller, North Jay; Gretchen A. Mulholland, Lubec; Hazel D. Norris, Monmouth; Mary E. Packard, Hartland; Helen S. Page, Milo Junction; Elsie M. Palmer, East Sumner; Mabel I. Pennington, Patten; Frances L. Porter, Farmington; Lucie W. Preble, Bangor; Mary B. Prince, Madison; Helen M. Purinton, Lewiston; Mary I. Putnam, Winthrop; Doris Rayner, Skowhegan; Nellie W. Reed, Boothbay; Villa L. Russell, New Sharon; Eva L. Sawtelle, Augusta; Clara M. Shaw, Farming-

ton; Alice M. Smalley, Tenant's Harbor; Alta W. Smith, Bethel; Lucy E. Sturtevant, Hebron; Teresa E. Sullivan, Lubec; Emma L. Tabbutt, Columbia; Susie A. Taylor, Farmington; Myrtle E. Thompson, Vanceboro; Bertha R. Thorne, Strickland; Florence A. Tibbetts, Boothbay; Flora S. Titcomb, Farmington; Kathryn R. Wadsworth, Gardiner; Grace D. Walker, Farmington; Nellie G. Walker, Farmington; S. Helen Wallingford, Auburn; I. Ruth Webster, Rangeley; Lina C. Weeks, Mexico; Myra S. Weeks, Farmington; Gladys L. Wright, Monmouth; Ralph W. Nowland, Gardiner; Myron L. Smith, Pembroke; Roland L. Stockford, Winthrop.

The regular work of the school has gone forward during the past year without interruption or unusual incident.

At the beginning of the year, a new course was offered in the household arts department open to all graduates of Class A high schools. This creates a course parallel to the regular normal school course. Only a limited number will be admitted to it and this year it numbers twelve. Six pupils also presented themselves for the third year of household arts. Four of them were graduates of the Farmington Normal School and two graduates of Machias Normal School. They have continued the work for the year and received the advanced course diploma. Their names are as follows: Elgiva B. Luce, Auburn; Elsie G. Means, Machias; Flora T. Norton, Taunton, Mass.; Herberta A. Penley, Rumford Center; Eula M. Skinner, Port Clyde; Lucy L. Thompson, Machias.

The additional course of two years makes more imperative than ever the need mentioned in my last annual report of additional and better facilities for conducting our household arts work. In order to maintain work on a plane suitable to its worth a new building is required, specially constructed for its use. This need is urgently recommended to your consideration.

A third teacher in this department will be necessary for the coming year and Miss Flora A. Norton, a graduate of this school, 1913, and of the advanced course, 1914, is recommended for the place.

The new dormitory which will accommodate one hundred students has been in process of construction during the year and will be ready for occupancy in the fall. It has been ur-

gently needed and will be a most useful adjunct to the school. The architects are Miller & Mayo of Portland; the general contractor, L. E. Bradstreet & Sons Co. of Hallowell; contractor for the testing apparatus, Willey & Calhoun, Portland; for the plumbing, Knight Brothers, Westbrook; wiring and light fixtures, A. T. Thurston Co., Rockland.

Respectfully submitted,

W. G. MALLET.

EASTERN STATE NORMAL SCHOOL.

CASTINE, MAINE, June 23, 1914.

To the Trustees of the State Normal Schools:

Gentlemen:—I respectfully submit my 26th annual report of the Eastern State Normal school.

The teachers for the year have been: Albert F. Richardson, A. M., principal; assistants, Edward E. Philbrook, M. D., Nellie F. Harvey, Kate S. Russell, Mary C. Richardson, A. B., Mabel P. Ridley, Mary L. Hastings, Hattie A. Wiggin, Mary S. Coombs, A. B., Mary B. Bills, Beth M. Jellison, Myra A. Fitch, Abbie M. Buck, and in the grammar school, W. G. Bisbee.

Attendance of Students.

Number entering the school	35
Number attending the fall term	81
Number attending the winter term	101
Number attending the spring term	99
Total enrollment	280

The number entering has been five less than last year, and the number enrolled has been 39 less.

The graduating class is the largest in the history of the school, 67.

Agriculture. Our work in this branch has been improved by a change of teachers, Miss Ridley having had charge instead of the principal. The school garden is better than last year and more work has been done in the class room. The boxes for hot beds were made in the manual training room.

Manual Training. The work in this department is constantly improving. Besides the regular work the pupils have made six boxes for libraries for the Sea Coast Mission, and fine frames for the pictures presented to the school.

The Library. Since being catalogued, the library has been constantly used by the students.

Several valuable books were presented by the class of 1913, some have been purchased from the proceeds of the sale of old text-books not of further use and 19 volumes of magazines have been bound by the State. We now have 2,296 bound volumes, very carefully selected.

The Dormitory. The students and teachers have greatly enjoyed life in the dormitory, and have been able to obtain board there at a low rate. The attendance at school has been much more regular, and the health of the pupils much better, especially in the winter, as they are so much nearer the school building and not obliged to walk long distances. Socially, the advantages have been enjoyed and appreciated.

Domestic Science. The work in this department has been of great value and pleasure to the students and has given the pupils who attend the grammar and model schools the advantages of instruction and practice without expense. During the winter term the members of the B class served eight breakfasts in the laboratory. Four girls were responsible for each breakfast, to which four guests were invited. The cost was limited to eighty cents, ten cents per capita. No two menus were alike though the general plan was the same. Fruit, cereal, coffee, hot bread of some kind, and a hearty dish of some kind—bacon, eggs, or meat, were served. These breakfasts were served in the Russian style and the laundering of the table linen was a part of the work. The chief aim was to train the girls to compute expenses carefully and apply these principles as they would in their own homes. At the close of the year the girls of the ninth grade served breakfast to a party of six at an expense of \$1.37.

Training School. The amount of teaching in the training school has been increased and the time each student teaches one grade has been lengthened.

Standard of Admission. As to the raising of the standard of admission to the requirement of the completion of a course

in a secondary school of standard (A) grade, we may repeat what was said last year that it has reduced our attendance and will do so for some time to come, located as we are among rural towns. But the loss is not more than was expected and the advantages are already felt in many ways, and there can be no doubt that the change will result in furnishing better teachers for the common schools.

Summary. The friends of this school have reason to be greatly encouraged by the advances made in every direction in school matters in this State. Among the best things for us are the new dormitory, the establishment of courses in agriculture, manual training and domestic science, and the action of the University of Maine in allowing the two years of normal training to count for two in the college course at that institution.

Graduating Class. I recommend that diplomas be granted the sixty-seven persons named below, the largest class ever graduating from this school.

William Wesley Armstrong, Brookton; Virgie May Beckwith, Belfast; Alta L. Bennett, Bucksport; Catherine Blaisdell, Winterport; Florence B. Blaisdell, East Franklin; Leon E. Blake, Searsport; Grace M. Brann, Kenduskeag; Flora I. Brooks, Ashland; Leah M. Brown, E. Corinth; Lois M. Candage, Surry; Ella M. Clark, Belfast; Mildred A. Clewley, Brewer; Doris Condon, S. Brooksville; Mary E. Coombs, Castine; Edward P. Crie, Castine; Myra J. Curtis, Dennysville; Jessie D. Cushman, Rockport, Mass.; Edith Wheeler Davenport, Topsham; Oren E. Decker, Ridlonville; Susie H. DeLaittre, Salisbury Cove; Russell C. Dodge, Boothbay; Carolyn L. Durham, Monroe; Ella A. Facteaux, Orland; Inez M. Fletcher, Stockton Springs; Winifred Hattie Gray, E. Orland; Blanche Ruth Grindle, E. Bluehill; Edna C. Harquail, Monroe; Mary L. Heal, Danforth; Barbara A. Heald, Lincolnville; Agnes O. Hibbert, Castine; Chrystal Hutchins, N. Penobscot; Gertrude Hutchinson, Bangor; Fannie May Ingalls, Bridgton; Bertha E. Jackson, Morrill; Minnie E. Jordan, Orland; Eunice A. Keller, N. Islesboro; Ruth Edna Kimball, Belfast; Edith I. Knutson, Maplewood, Mass.; Ada E. Leighton, Silver's Mills; Evelyn M. McPheters, Orono; Edna Muriel Miller, E. Holden; Nettie A. Morris, E. Holden; Lillian Nash, Jefferson; Priscilla

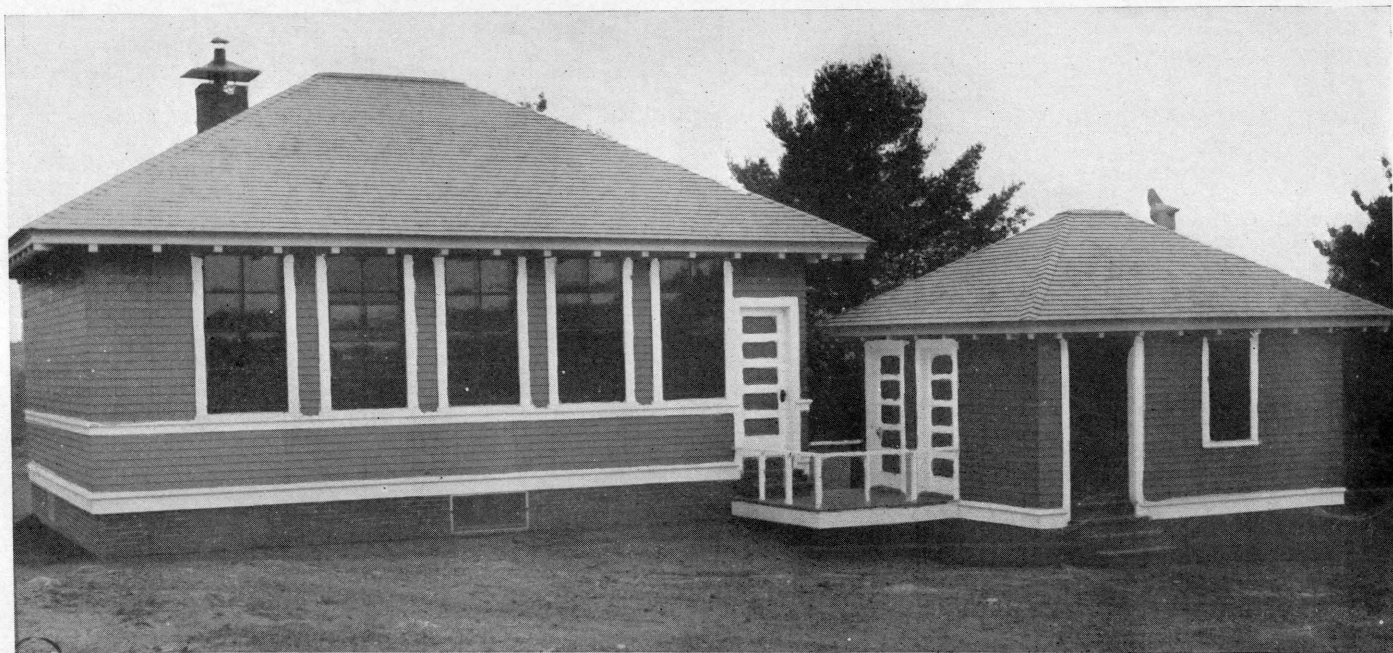

Augusta
Rural School. Erected 1914

A. Nickels, Searsport; Hazel M. Oakes, Milford; Minnie E. Paine, Searsmont; Ethel B. Parker, N. Islesboro; Hazel O. Parker, Lincolnville; Beatrice Parsons, Thorndike; Gladys K. Pendleton, Islesboro; Helen Pendleton, Islesboro; Ida G. Pinkham, Palermo; Addie S. Prescott, Rockland; Sadie Kathleen Proctor, Lincolnville Center; Sylvia E. Richardson, Burlington; Lillian I. Ryder, Winterport; Susan S. Sanborn, Dover; Adah P. Savage, W. Franklin; Blanch C. Sibley, Freedom; C. Valentine Soper, Orland; Katherine A. Spear, Rockport; Lena A. Sperry, Surry; Bertha A. Starrett, Warren; Veda Thomas, Lee; Etta F. Torrey, Deer Isle; Althea N. Yeaton, Islesboro; Jessie A. Young, Lincolnville.

Respectfully submitted,

ALBERT F. RICHARDSON.

WESTERN STATE NORMAL SCHOOL.

GORHAM, MAINE, June 17, 1914.

To the Trustees of the State Normal Schools:

Gentlemen:—I hereby submit my 9th annual report as principal of the Gorham Normal School for the year ending June 17, 1914.

I. The faculty of the school consisted of thirty-four members distributed as follows: Principal, Walter E. Russell, A. B.; teachers devoting their entire time to normal school students, Viola M. White, Katharine Halliday, Gertrude L. Stone, A. M., M. Grace Fickett, A. M., Jessie L. Keene, Ph. B., and Louis B. Woodward, A. B. Teachers devoting a major part of the time to normal school students and a part to the practice school students, George A. Brown, Emma S. Daggett, Pamela C. Ware, Eugene H. Harlacher, Ethel G. Wooldridge, B. S. Teachers devoting their entire time to practice schools, Miss Cora B. Dillingham, Miss Katherine C. Ageson, Miss Lou M. Buker, Miss Marjorie M. Blanchard. The remaining eighteen were teachers of schools in Westbrook and So. Portland in which members of the graduating class did their practice teaching. The other officers of the school consist of R. Estelle Bradbury, secretary and librarian, Mrs. Addie I. Andrews, matron at Robie Hall, Mr. Melville

B. Alley, caretaker of the normal school building until May, Bert L. Libby, caretaker of the normal school building for the remainder of the year, and James Cullen, engineer at the dormitories.

II. The student enrollment for the year was as follows:

Whole number of pupils present during the year	232
Number entering during the year	116
Number attending during the first half year	228
Number attending during the second half year	211
Number of graduates in the regular course	99
Number of graduates in the manual training course ...	4
Average attendance	219

These 232 pupils were classified as follows:

Graduates of standard high schools	230
Non-graduates of standard high schools	2

Of the 116 entered, one was admitted by examination. The other 115 were graduates of grade A high schools.

The practice school students consisted of approximately 888 distributed as follows:

Number in the normal school building	146
Number in the West Gorham school	22
Number in Westbrook	440
Number in So. Portland	280

Each member of the graduating class had approximately three weeks of observation in the regular practice schools and in the rural school at West Gorham and seven weeks of teaching either in Gorham, Westbrook, or South Portland.

III. The expense of the normal school was met last year as in previous years; the State supporting the regular normal school work, the State and town of Gorham bearing the expense of the practice school and the observation school in Gorham, and the State paying a bonus to the teachers in Westbrook and So. Portland whose schools were used for practice work.

IV. Two regular courses of study were offered, (a) a two years course for teachers of elementary schools and (b) a two years course for teachers and supervisors of manual training. The latter course graduated its first class this year. The four graduates found ready employment.

V. The one hundred young women and three young men whose names are given below constituted the class on whom the State conferred diplomas.

Hildred M. Ames, No. Haven; Lillian M. Ball, Westbrook; Gertrude A. Bodge, Gorham, R. F. D. Number 4; Gertrude L. Boothby, Standish; Mildred J. Boothby, Jenkins Road, Saco; Evelyn M. Bragdon, Gorham; Marjorie F. Brown, 275 Main Street, Waterville; Myrtie E. Buker, Bowdoinham; Welthie B. Buker, 508 Middle Street, Bath; Grace Burnham, Bridgton; N. Edith Campbell, Litchfield Corner; Florence I. Carroll, 49 Falmouth Street, Woodfords; Theodora C. Chandler, 131 Spring Street, Portland; Lizzie M. Clemons, Hiram; Louise V. Cobb, 412 Cumberland Avenue, Portland; Mildred B. Cobb, Millbrook Farm, Westbrook; Alice M. Corson, Rochester, N. H.; Esther M. Curran, 112 Birch Street, Bangor; Belle M. Dolley, 34 Edgewood Avenue, Woodfords; Helen M. Dougherty, 233 Oxford Street, Portland; Roxana V. Dow, Wiscasset, R. F. D. Number 1; Effie E. Edwards, New Gloucester, R. F. D. Number 1; Edna L. Farrar, Lisbon Falls; Alice M. Fay, 14 Bradford Street, Portland; Nina Felton, W. Paris; Eleanor M. Fogg, Readfield; Apphia I. Foss, So. Portland, R. F. D. Number 6; Evelyn Louise Foss, So. Portland Sta.; Eva M. Fowles, 805 Congress Street, Portland; Grace E. I. Gallagher, 11 Birch St., Bangor; Mary E. C. Gallagher, 267 State Street, Bangor; Alice D. Goodwin, So. Berwick; Helen E. Goodwin, So. Berwick; Bertha S. Gordon, 823 Main Street, Westbrook; Ruth E. Gove, 42 Prospect St., Biddeford; Bernice P. Grant, 57 Riverside Street, Portland; Helen L. Graves, Bowdoinham; Myra E. Hatch, Cumberland Mills, Edna F. Hawkes, So. Windham, R. F. D. 1; Esther J. Hession, 12 St. Lawrence Street, Portland; Gertrude H. Hession, 12 St. Lawrence St., Portland; Gladys L. Hill, Bridgton; Cecilia P. Hodgkins, 17 McDonough St., Portsmouth, N. H.; Ella R. Hodgkins, Damariscotta Mills; Edith L. Hopkins, No. Haven; Harriette M. Jordan, Kennebunkport; Mildred E. Keene, Waldoboro; Florence W. Leighton, 34 Lamb Street, Cumberland Mills; Miriam B. Libby, 42 Newbury Street, W. Somerville, Mass.; Grace E. Littlefield, Wells Beach, R. F. D. Number 2; Ruth C. Littlefield, Ogunquit; Iona F. Littlehale, W. Paris, R. F. D. Number 1; Emma E. Lombard, Fryeburg; Mildred A. Mahoney, 585 Washington

Avenue, Portland; Hazel M. Manchester, Limerick; Celia L. Martin, Kennebunkport; Marguerite B. Martin, 71 Federal Street, Portland; Flossie A. McCaulder, Wells; Amy G. McDaniel, Gorham; Ethel B. McEntee, 17 Reservoir Street, Cumberland Mills; Evelyn M. McKinney, 4 Downes Street, Calais; Anne W. McMaster, 7 Cushman Street, Portland; Irene M. Merrill, Gorham; Annie E. Nash, 29 Crescent Avenue, Malden, Mass.; Helen M. Nickels, Cherryfield; Helena H. O'Brien, 39 Beckett Street, Portland; Sara Louise Parker, Gorham; Ethelynn M. Peabbles, Cape Elizabeth; Leah E. Pike, Westbrook, R. F. D. Number 1; Rubie F. Pillsbury, 28 Harrison Avenue, Biddeford; Amy F. Piper, 38 Spruce Street, Portland; Edna L. Plaisted, Gorham; Mildred H. Plummer, Portland; Josephine E. Powers, 84 King Street, Westbrook; Clara L. Pratt, Freeport; Beatrice Pride, Westbrook, R. F. D. Number 2; Pearl H. Raymond, Bowdoinham; Lillian G. Rich, Gorham; Blanche W. Richardson, Bethel; Grace E. Richardson, E. Baldwin; Augusta D. Robinson, Bowdoinham; Mary E. L. Ross, 5 Seventh St., So. Portland; Carrie H. Russell, Gorham; Lizzie E. Saunders, 11 Fessenden Street, Portland; Helen E. Scully, 99 Sheridan Street, Portland; Eula L. Spaulding, 13 Dow Street, Portland; Alma H. Spruce, Milford; Alta L. Stone, Cornish; Ethel M. Swett, So. Windham, R. F. D. Number 1; Mildred V. Thomas, 19 Downes St., Calais; Beulah G. Towne, Bridgton; Martha M. Ward, 108 Water Street, Portland; Florence M. Watson, Richmond; Marguerite Weare, York Beach; Ruth E. Wight, W. Woolwich; Zillah W. Wilbur, Pembroke; Edna Willby, Bridgton; Gladys A. Young, York Beach; Mattie W. Young, 92 Kent Street, Woodfords; Austin Alden, Gorham; Ella M. Hewins, E. Winthrop; George E. Hutcherson, Gorham, R. F. D. Number 3; Harley N. Prescott, 7 Maple Street, Sanford.

VI. The present number of bound volumes in the library is 1,649. A new library table and eight chairs have been added to the library furnishings.

VII. The most urgent immediate needs of the normal school are the completion of the new dormitory, the plans of which are already drawn, the enlarging of the normal school building to make it balance the increased dormitory facilities, and the providing of a central heating plant. The building of

a new heating plant at the present time will save the expenses of equipping the new dormitory with boiler and coal rooms.

Respectfully submitted,

W. E. RUSSELL.

AROOSTOOK STATE NORMAL SCHOOL.

PRESQUE ISLE, ME., June 10, 1914.

To the Trustees of the State Normal Schools:

Gentlemen:—I have the honor to submit to you the following report of the Aroostook State Normal School for the year ending June 10, 1914.

Number registered the fall term	50
Number entering the fall term	23
Number registered the winter term	66
Number entering the winter term	4
Number registered the spring term	60
Number entering the spring term	3
Number graduated	22
Number of different pupils registered	121
Average enrollment	58 2-3

This has been a very profitable and pleasant year in our school. The quality of the work and the interest both on the part of the teachers and scholars has been especially good. The work of the Training School has been the best since its opening in the old high school building. Two changes only were made in the faculty: one through the resignation of Elizabeth Jenkins, the assistant critic teacher, for the purpose of accepting a similar position in Vermont; the other by the resignation of Alida A. Barrows, teacher of domestic science, on account of ill health. Miss Alice M. Coffin was selected to fill the vacancy caused by the resignation of Elizabeth Jenkins and has shown herself to be very efficient. Miss Helen C. Welch, a graduate of Framingham Normal School, succeeded Alida A. Barrows, as teacher of domestic science, and has had a most successful year.

The teachers for this year have been San Lorenzo Merriman, A. B., principal; William D. Hall, A. B., assistant principal; Ardelle M. Tozier, Nellie W. Jordan, Ida M. Folsom, Gertrude T. Morrell, Helen C. Welch, Mable H. Rich, assistants.

Florence M. Hale, principal of training school; Alice M. Coffin, assistant critic teacher; Doris Pride, Carrie Cooper, Mrs. S. E. Preble, Alice Coffin, Maudiste Campbell, Lillian Watts, Florence Wright, Ethel Smith, model teachers.

The following students have completed the prescribed course and are recommended for graduation: Marie Anderson, Stockholm; Nellie Beatty, Brewer; Mary Callaghan, Houlton; Ella Clarke, Presque Isle; Clara Cooper, Patten; Louise Crawford, Houlton; Harriet Deasy, Houlton; Augusta Dennett, Mapleton; Bertha Gooding, Presque Isle; Susie Gooding, Presque Isle; Gertrude Gray, Caribou; Therese Howard, Island Falls; Verna Long, Caribou; Rowena McGowan, Ashland; Hazel Mills, Caribou; Alma Moody, Weston; Erdine Morgan, Sherman Mills; Everett Rockwell, Smyrna Mills; Lucy Rockwell, Smyrna Mills; Georgia Sinclair, Castle Hill; Laura Sutherland, Portage; Katherine Wingate, Houlton.

As a whole our school is well equipped. However an increase in the apparatus for the teaching of the sciences, household arts and manual training would add to our efficiency. Our greatest need is a new school building.

Respectfully submitted,
SAN LORENZO MERRIMAN.

REPORT OF SUMMER TERM.

The fifth annual summer term of the Aroostook State Normal School opened Tuesday, July 21, and continued for six weeks, closing Friday, August 28.

Number registered	25
Number entering	17

Teachers employed: S. L. Merriman, director; Ardelle M. Tozier, Gertrude T. Morrell, Ida M. Folsom, Helen C. Welch, Mable H. Rich, and Mrs. M. L. T. White.

The registration for this term was much smaller than we anticipated, and seemed to have been caused by the anticipation on the part of the superintendents of a scarcity of teachers to supply their schools for the fall term.

Respectfully submitted,
SAN LORENZO MERRIMAN, *Director*.

MADAWASKA TRAINING SCHOOL.

FORT KENT, ME., June 19, 1914.

To the Trustees of the State Normal Schools:

Gentlemen:—I have the honor of presenting to you the report of the Madawaska Training School for the year ending June 9, 1914.

Attendance.

Number of new pupils	50
Number attending autumn term	136
Number attending winter term	152
Number attending spring term	118
Number graduating	21

The teachers of the year have been: Mary P. Nowland, principal; May Brown, Katharine L. Lawlis, Sara H. E. Doone, Eleanor F. Welch, Martha B. Greene, Donald H. Sawtelle, assistants.

Beulah C. Bates who during the autumn term devoted her time to visiting the schools of the territory with the object in view of bettering the schools by her assistance and advice—this was done under the direction of the State Superintendent of Public Schools—taught in the training school during the winter and spring terms.

Beginning with February, Miss Nowland was given leave of absence for the rest of the year during which time the school was fortunate in having for acting principal Miss Ardelle M. Tozier of Presque Isle Normal School whose well-known efficiency made very desirable her presence in the training school.

During the summer vacation the old fence enclosing the grounds was removed and the buildings painted, both of which changes add very materially to the appearance of the place.

The main room in the school building is rendered doubly pleasant by the addition of a steel ceiling and a much needed coat of paint.

The town has recently been supplied with good water which has been installed in the school buildings adding very much

to the comfort and convenience of all connected with the institution. But what has done most toward making nineteen hundred thirteen a "Red Letter" year, a *safer* year, has been the placing in the school buildings of the electric lights. The constant danger which attended the handling by the scholars of so many kerosene lamps is now a thing of the past.

During the year Miss Nellie M. Douglas of Bluehill and Miss Laura A. Richardson of Fort Fairfield have had charge of the model school. Here the ranks have been full and good work has been done. Below are the names of the members of the class who received diplomas.

Helen D. Allen, Ashland; Cecile Bouchard, Upper Frenchville; Victoire M. Boutôte, Fort Kent; Délie P. Charette, Fort Kent; Azalie Côte, Wallagrass; Christine Cyr, St. David; Louis O. Cyr, St. David; Rosa Cyr, St. David; Délina Daigle, St. Francis; Ella Daigle, Fort Kent; Leanna Daigle, St. Francis; Grace Hébert, Madawaska; Elsie Labbé, Winterville; Laura B. Mallett, Fort Kent; George F. Martin, Eagle Lake; Gertrude Michaud, New Canada; Laura Ouellette, Upper Frenchville; Mary D. Ramsey, Fort Kent; Marie Roi, Daigle; Thérèse Saucier, Wallagrass.

Respectfully submitted,

MARY P. NOWLAND.

WASHINGTON STATE NORMAL SCHOOL.

MACHIAS, MAINE, July 1, 1914.

To the Trustees of the State Normal Schools:

Gentlemen:—I have the honor to submit to you the fourth annual report of the Washington Normal School.

The attendance for the past year has been as follows:

Number registered in fall term, 1913	47
Number registered in winter term, 1914	47
Number registered in spring term, 1914	50
Number graduated in June, 1914	18

The teachers for the year have been as follows:

William L. Powers, principal; Thomas C. Chaffee, Ella B. Quinn, Martha M. Tobey, Mary E. Sterritt, Ethel I. Duffy, Cleora M. DeCoster, assistants; Carrie M. Wight, critic teacher;



Washington State Normal School, Machias
Dormitory—1914

Florence K. Vose, A. Genevieve O'Donnell, Roberta Puffer, Hattie H. Snell, model teachers; George F. Grafton, janitor.

Each assistant teacher connected with the school has rendered to the principal loyal and enthusiastic support.

Dormitory. The cut of our dormitory as completed to date appears elsewhere in this report. The lower floor is used for parlor, hall, and dining room. These rooms, as well as the rest of the building, are finished in golden oak and are very beautiful. On the second floor are the matron's rooms, and on the third floor are the hospital rooms; each suite consists of two rooms with a bath. Besides the above mentioned rooms there are twenty-six rooms for students, and lavatories on each floor.

The original plan called for two wings, neither of which could be provided from the original appropriation. In view of the fact that one of the wings is to contain the kitchen and that no accommodations can be made for a kitchen in the part already completed, it will be necessary for the building to lie idle until another appropriation has been made to complete the building. It is difficult to get students boarded near the school, and the completion of the dormitory will do much toward the development of our school.

Library. A small room large enough to accommodate our library for a few years was decorated and fitted with shelves last year. A bust of Lincoln and another of Shakespeare presented by the class of 1913 together with their class picture add greatly to the attractiveness of the room. Reading tables and reading lamps offer facilities to the students for study and investigation. It is probably true that no student who goes to this school has ever enjoyed such library advantages before.

Model School. The model school has continued along the lines as indicated in the report of last year. An epidemic of measles and whooping cough began near the close of the winter term and caused a loss of some three weeks' time for the model school students.

Mothers' Club. An energetic and successful Mothers' Club is maintained by the parents of the model school students. Meetings are held once a month and the members themselves conduct the meetings and carry on the work of the club. Every meeting is productive of good for the model school and for

the normal school as a whole. Funds have already been raised sufficient to make a good start on a library for the model school students and the books have been purchased and are eagerly read.

Domestic Science and Manual Training. During the past two years the courses in domestic science and manual training have increased the efficiency of both normal and model schools. Model school pupils before graduating learn the fundamental principles of cooking, sewing, and the use of wood-working tools. No student can take this course without being better fitted for life work. The boys learn to cook but, in place of sewing, extra bench work is offered. Playthings dear to the heart of a boy such as skis, sleds, bows and arrows, etc., as well as useful articles are made. Mechanical drawing is taught to all; boys and girls alike are required to make a working drawing of all models made at the bench.

Graduates. The call for our graduates is much greater than can be filled. We can not supply the demand for model rural school teachers, primary school principals, and grammar school principals. Young as the school is, out-of-state calls for teachers are coming in.

The following named persons received diplomas June 12:

Elizabeth Albee, Frances Atwater, Verna Brown, (A. B.).
Minerva Davis, Lucy Guptill, Grace Hobart, Harriette Holway,
Esther Kilby, Vera Loring, Clara McEacharn, Emma Perry,
Nora Plummer, Iva Ramsdell, Statira Roberts, Harold Roney,
Mary Vose, Blanche Whitney, Hazel Wilson.

Respectfully submitted,

WILLIAM L. POWERS.

COMPARATIVE SUMMARY.

SCHOOL.	YEAR ENDING.	Number entering.	Number graduated.	Average number registered.	LARGEST ATTENDANCE.	
					No.	Term.
Farmington Normal School	June 30, 1913	98	66	177	200	Winter.
Eastern State Normal School	June 24, 1913	40	42	106	121	Winter.
Western State Normal School	June 18, 1913	137	81	222	232	First.
Aroostook State Normal School	June 12, 1913	38	29	56	73	Winter.
Washington State Normal School	June 26, 1913	20	26	49	51	Winter.
Madawaska Training School	June 11, 1913	42	16	121	127	Winter.
Totals		375	260	731	804	
Farmington Normal School	June 18, 1914	114	91	201	217	Winter.
Eastern State Normal School	June 23, 1914	35	67	94	101	Winter.
Western State Normal School	June 17, 1914	116	103	219	228	Fall.
Aroostook State Normal School	June 10, 1914	30	22	59	66	Winter.
Washington State Normal School	June 12, 1914	25	18	48	50	Spring.
Madawaska Training School	June 9, 1914	50	21	135	152	Winter.
Totals		370	322	756	814	

NORMAL SCHOOLS AND TRAINING SCHOOLS—FISCAL STATEMENT.

APPROPRIATIONS, 1913.

Annual appropriation for normal schools and training school	\$85,000 00
Appropriations for industrial courses	6,000 00
Special appropriations:	
For Aroostook State Normal School (repairs)	1,300 00
For Farmington State Normal School (construction)	20,000 00
For Eastern State Normal School (equipment and repairs)	2,000 00
For Washington State Normal School (construction)	10,000 00
For Washington State Normal School (equipment and repairs)	1,000 00
For Western State Normal School (purchase of land)	3,000 00

For Western State Normal School (equipment)	1,500 00
For Western State Normal School (repairs and improvements)	1,500 00
For Madawaska Training School (repairs and improvements)	2,500 00
Total appropriations for year 1913	\$133,800 00

EXPENDITURES FROM APPROPRIATIONS FOR 1913.

For maintenance of schools:

Salaries of instructors	\$65,780 69
Janitors' services	2,843 96
Fuel	6,090 86
Light	748 42
Water	523 63
Repairs	1,077 21
Telephone and telegraph	266 53
Postage	351 58
Printing	585 09
Text-books	1,094 17
Library books	882 30
Laboratory supplies	340 79
Furniture	1,024 61
Educational supplies	683 14
Supplies not for school use	524 65
Manual training	376 98
Graduation	596 75
Travel	451 71
Miscellaneous	744 14
	<hr/>
	\$84,987 21

For industrial courses:

Salaries	\$3,694 44
Equipment	480 79
Supplies	97 89
Miscellaneous	793 78
	<hr/>
	5,066 90

From special appropriations:

For Aroostook State Normal School (repairs)	1,298 61
For Farmington State Normal School (construction)	19,559 16

For Eastern State Normal School (equipment and repairs)	1,813 32	
For Washington State Normal School (construction)	9,790 11	
For Washington State Normal School (equipment and repairs)	999 67	
For Western State Normal School (purchase of land)	2,750 00	
For Western State Normal School (equipment)	1,451 69	
For Western State Normal School (repairs and improvements)	1,404 77	
For Madawaska Training School (repairs and improvements)	2,478 53	
	<hr/>	41,545 86
Total expenditures	\$131,599 97	

BALANCES UNEXPENDED.

On annual appropriation	12 79
On appropriation for industrial courses	933 10
On special appropriation Aroostook State Normal School (repairs)	1 39
On special appropriation Farmington State Normal School (construction)	440 84
On special appropriation Eastern State Normal School (equipment and repairs)	186 68
On special appropriation Washington State Normal School (construction)	209 89
On special appropriation Washington State Normal School (equipment and repairs)	33
On special appropriation Western State Normal School (purchase of land)	250 00
On special appropriation Western State Normal School (equipment)	48 31
On special appropriation Western State Normal School (repairs and improvements)	95 23
On special appropriation Madawaska Training School (repairs and improvements)	21 47
	<hr/>
Total balance unexpended	\$2,200 03

SUMMER SCHOOLS FOR TEACHERS.

Following are the reports in detail of the several state summer schools for teachers held in accordance with the provisions of Paragraph IV of section 100 of chapter 15 of the revised statutes.

EASTERN STATE NORMAL SCHOOL.

CASTINE, MAINE, August 7th, 1914.

To the State Superintendent of Public Schools, Augusta, Maine:

Dear Sir:—The state summer school for teachers held at the Eastern State Normal School, Castine, opened July 13th, and closed August 7th, under the instruction of the following teachers:

Albert F. Richardson, director and teacher of school management and school laws; Edward E. Philbrook, music and hygiene; Mabel P. Ridley, history and civics; Helen M. King, reading and arithmetic; Virginia Porter, geography, grammar and penmanship; Marion C. Ricker, domestic science.

Total number registered	62
Average age	23
Number who have taught	51
Average experience of these	153 weeks.
Average experience of all	113 weeks.
Grâduates of normal schools	6
Graduates of high schools or academies	36
Number having elementary education only	26
Number of different towns represented	41
Number who have taught ten years or more	8
Number who have taught five years or more	20
Number studying school laws	12
Number studying school management	35
Number studying music	9
Number studying hygiene	6
Number studying domestic science	16
Number studying arithmetic	26
Number studying grammar	29
Number studying geography	24

Number studying nature	18
Number studying penmanship	19
Number studying reading	29
Number studying history	26
Number studying civics	26

Four evening lectures were given during the term.

Respectfully submitted,

ALBERT F. RICHARDSON,

Director.

MACHIAS, ME., August 21, 1914.

To the State Superintendent of Public Schools, Augusta, Maine:

Dear Sir:—The state summer school for teachers held at the Washington Normal School, Machias, opened July 13 and closed August 21. The instructors were W. L. Powers, psychology and school management; T. C. Chaffee, agriculture, zoölogy, and methods in arithmetic; Cleora M. DeCoster, methods in geography, calisthenics, and nature study; Hattie H. Snell, methods in primary language and reading, penmanship, and physiology; Beulah C. Bates, grammar, history and civics, and school law.

Number of students registered	31
Average age	20½ yrs.
Graduates of secondary schools	25
Graduates of normal schools	9
Graduates of colleges	0
Number teaching in Maine	28
Number teaching one room rural schools	20
Average teaching experience	7 terms
Number who have never taught	4

A change was made in our summer school program this year and work was offered for the first half of the F term. Six students, four girls and two boys, have taken the work. Three of the students will enter the regular F class in September, 1914, two are planning to enter in January, 1915, while the other will teach during the year and return next summer to complete her F term's work. I most heartily recommend the continuation of this course, the offering of regular normal school work during a six weeks' term in the summer, for I believe that many students who come for the summer course will remain or return during the year.

There is a call from normal school graduates who took their normal training before manual arts constituted a part of the normal school course, for bench work, cooking, and sewing, in the summer school. These should be offered in 1915.

Respectfully submitted,

WM. L. POWERS,
Director.

GORHAM, MAINE, Aug. 7th, 1914.

To the State Superintendent of Public Schools, Augusta, Maine:

Dear Sir:—The following is the report of the state summer school held in Gorham from July 13th to August 7th inclusive, 1914. The instructors employed and the subjects they taught were as follows: Walter E. Russell, school management and school law; Gertrude L. Stone, arithmetic and school games; Samuel H. Reed, geography and history; M. Grace Fickett, grammar and penmanship; Martha M. Burnell, hygiene; Clara C. Prince, music; Louis B. Woodward, agriculture; George A. Brown, manual training, Katherine C. Aageson, reading.

The total number registered	106
The number who have had teaching experience	87
The average teaching experience	172 weeks
The number under 20 years of age	30
The number over 30 years of age	18
The number between 20 and 30	58
The average age	20 years and 2 months
Graduates of secondary schools	97
Graduates of normal schools	17
Graduates of colleges	3
Non-graduates of high schools	10
Number who have taught in Maine schools	84
Number who have taught in other states	9
Number who have taught in rural school of one room	59
Number who have taught in village schools	20
Number who have taught in city schools	15
Number who have taught in secondary schools	1
Number without teaching experience	19
Number who expect to teach in rural schools next fall	43

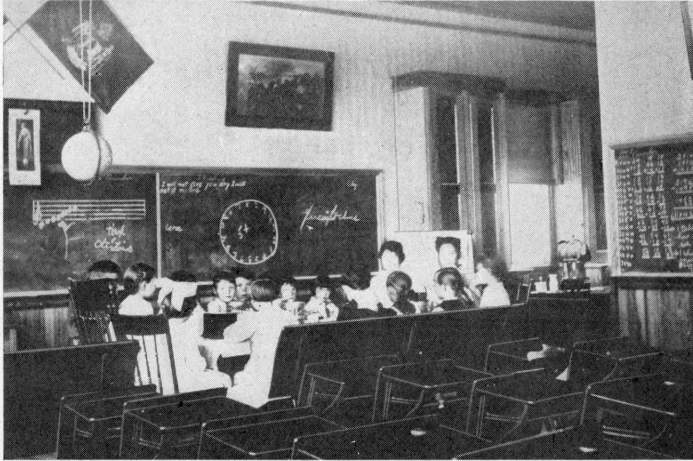

West Gouldsboro
The Playground and the Noon Lunch
Model Rural School

The following indicates the number of students who were given certificates in the several courses:

Arithmetic	8
Grammar	25
Manual Training	33
History	14
School Management	56
Reading	20
Music	30
Geography	30
Hygiene	18
School Law	26
School Games	21
Agriculture	5
Penmanship	35

Besides those given certificates in these courses in many of the classes there were visitors attending a part or all of the recitations.

Respectfully submitted,

WALTER E. RUSSELL,

Director.

PRESQUE ISLE, MAINE, Sept. 1, 1914.

To the State Superintendent of Public Schools, Augusta, Maine:

Dear Sir:—The summer school for teachers held at the Aroostook State Normal School, Presque Isle, opened Tuesday, July 21st and continued for four weeks, closing Friday, August 14th.

Number entering summer school	14
Number receiving certificates	10

The teachers for the summer school were S. L. Merriman, Ardelle M. Tozier, Gertrude T. Morrell, Ida M. Folsom, Helen C. Welch, Mable H. Rich and Mrs. M. L. T. White.

Respectfully submitted,

SAN LORENZO MERRIMAN,

Director.

TEACHERS' INSTITUTES AND CONVENTIONS.

Teachers' institutes have been held during the year as provided by Section 89 of Chapter 15 of the Revised Statutes. Table XXXII shows in detail statistics of these several institutes and of the convention of the Maine Teachers' Association. Addresses on the subjects named were given at the county meetings by the following persons not residents of the counties wherein the conventions were held:

Hon. David Snedden, Commissioner of Education for Massachusetts:

"Some Problems Involved in Rendering Public Education More Efficient."

Hon. H. C. Morrison, State Superintendent of Public Instruction for New Hampshire:

"Liberty Under the Law in Education."

Dr. A. E. Winship, Editor of Journal of Education, Boston, Mass.:

"Making Boys Manly."

Charles W. Eliot, President-emeritus of Harvard University:

"The Education which will Contribute to the Earning of a Livelihood."

President Harry Garfield, Williams College:

"The Teacher's Greatest Task."

Professor William T. Sedgwick, Massachusetts Institute of Technology:

"Nature Study."

Superintendent Frank E. Spaulding, Newton, Mass.:

"The Challenge."

Principal Walter D. Head, Haverhill High School, Haverhill, Mass.:

"The Elementary School as Seen from the High School Teacher's Point of View."

Frank Palmer Speare, Dean of School of Commerce and Finance, Boston, Mass.:

"The Business of Life and the Function of the Public School."

Mr. Frank W. Wright, Cambridge, Mass.:

"The Science and Sentiment of Education."

- "Changing Conceptions of Rural Education."
 "The Reorganization of the Rural School."
 Dr. E. K. Dunham, New York City:
 "The Y. M. C. A. Movement in Hancock County."
 Dean Sarah Louise Arnold, Simmons College:
 "The Teacher as Interpreter."
 Miss Agnes Irwin, Former Dean of Radcliffe College:
 Address.
 Miss Bertha M. McConkey, Assistant Superintendent of
 Schools, Springfield, Mass.:
 "The Value of Play in Education."
 Miss Lucie P. Pray, Training School, Portsmouth, N. H.:
 "Story Telling."
 Mrs. Maude Andrews Lincoln, Boston, Mass.:
 Reading.
 Principal W. G. Mallett, Farmington:
 "One Phase of Education."
 "Problems of the Rural Schools."
 "The Most Important Factor."
 "Problems of the Elementary Schools."
 Principal A. F. Richardson, Castine:
 "The Value of Little Things in Teaching."
 "The Ideal Primary School."
 "Progress in Maine Schools."
 Principal W. E. Russell, Gorham:
 "The Self-Testing of the Teacher's Efficiency."
 "Varying Teaching for Individual Pupils."
 "The Quest of Greatness."
 Principal W. L. Powers, Machias:
 "Nature Study."
 President Robert J. Aley, University of Maine:
 "Care of the Individual in Education."
 "Relation of Knowledge to Progress."
 President William DeWitt Hyde, Bowdoin College:
 "Seeds of Morals."
 President Arthur J. Roberts, Colby College:
 Address.
 Professor Arthur J. Jones, Orono:
 "Education for Leadership."
 "What a Teacher can do to Improve his own Efficiency."

- "The Need of Definiteness of Aim."
 "The Liberal Education of the Future."
 Professor G. W. Stephens, Orono:
 "The Teacher and Social Responsibility."
 Professor Roland P. Gray, Orono:
 "What Should be Emphasized in the English Work of
 the High School."
 Professor H. H. Britan, Lewiston:
 "The Foundation for Character Building."
 Professor William H. Hartshorn, Lewiston:
 "Rambles in Germany."
 "Latter Day Fiction."
 Professor James L. McConaughy, Brunswick:
 "Moral Education."
 "Three Popular High School Fallacies."
 "The Use of Habit and Memory in the Schoolroom."
 Professor Herbert C. Libby, Waterville:
 "Public Speaking in the High School."
 A. A. Heald, Secretary of State Y. M. C. A.:
 "The Teacher's Responsibility."
 "Rural Life Engineers."
 F. H. Bickford, State Leader of Boys' Clubs:
 "Boys' and Girls' Agricultural Clubs."
 J. Wallace Blunt, State Insurance Commissioner:
 "Fire Prevention."
 J. W. Taylor, State Inspector of High Schools:
 "Preparation for Teaching."
 Payson Smith, State Superintendent of Public Schools:
 "Everyday Helps for Rural Teachers."
 "The High School Situation."
 "The Contact with Life."
 "The Essentials for the Betterment of the Rural Schools."
 Superintendent F. W. Burrill, Brewer:
 "Everyday Problems of the Teacher."
 Superintendent H. J. Chase, Gardiner:
 "The School and Society."
 Superintendent John A. Cone, Brunswick:
 "What the Superintendent may Expect of his Teachers."
 Superintendent B. E. Packard, Camden:
 "The Lawyer in the Schoolroom."

- Superintendent C. N. Perkins, Waterville:
 "Schoolroom Sanitation."
 Superintendent L. A. Ross, Dexter:
 "The Recitation."
 Superintendent F. G. Wadsworth, Hallowell:
 "Where the Honor Lies in Teaching."
 Principal S. R. Oldham, Pittsfield:
 "Teaching English in Secondary Schools."
 Miss Lillian I. Lincoln, Farmington:
 "The Daily Program."
 Miss Virginia Porter, Farmington:
 "Uses of Maps and Globes."
 Miss Ella B. Quinn, Machias:
 "First Aid."
 Miss Helen M. King, Portland:
 "Practical Child Study."
 O. W. Turner, M. D., Augusta,
 F. W. Mitchell, M. D., Houlton,
 S. L. Andrews, M. D., Lewiston,
 C. E. Norton, M. D., Lewiston,
 James A. Spalding, M. D., Portland,
 H. E. Gribben, M. D., Rockland:
 "Conservation of Vision."

State Meeting.

The Maine Teachers' Association met in Bangor, October 30th and 31st, 1913, with an attendance of 3011. Following is the program:

THURSDAY MORNING—9.30.

*Department of Superintendence and Secondary School Administration,
 Assembly Room, High School Building.*

Chairman—Superintendent F. G. Wadsworth, Hallowell.

Business Session

"The Reorganization of Our School System,"

Professor Arthur J. Jones, University of Maine

Discussion

"Measuring Efficiency,"

Superintendent Frank E. Spaulding, Newton, Massachusetts

Discussion

Reports of Committees

THURSDAY AFTERNOON—2.00.

General Session, Auditorium, City Hall.

Music—Concert Orchestra composed of representatives of the high school orchestras of Auburn, Augusta, Bangor, Bath, Brewer, Gardiner, Portland and Skowhegan

Prayer

Music, Orchestra
Address, Payson Smith, State Superintendent of Public Schools

Business

Music, Orchestra

"The High School and the Citizen,"

Principal W. D. Lewis, William Penn High School for Girls,
Philadelphia, Pennsylvania

Music, Orchestra

THURSDAY EVENING—8.00.

General Session, Auditorium, City Hall.

Music, High School Concert Orchestra

"Has the School Heard the Voice of Conservation?"

Nathan C. Schaeffer, State Superintendent of Public Instruction
for Pennsylvania

Music, Orchestra

FRIDAY MORNING—9.30—GROUP SESSIONS.

A—Elementary School Group, Auditorium, City Hall.

Chairman—Superintendent Frederick W. Burrill, Brewer.

Music—Quartet: Mrs. Wallace K. Howard, soprano; Miss Alice Hanson, contralto; Arthur E. Huskins, tenor; Harry W. Libbey, bass;
H. Everett Hall, accompanist

Music, Kindergarten Orchestra

Music, Quartet

"Current Criticisms of Public Education,"

Professor George D. Strayer, Teachers College, Columbia University

Music, Quartet

"The Real Efficiency of the Elementary School,"

Calvin N. Kendall, Commissioner of Education for New Jersey

*B and C—Secondary School Group and College Group, (Joint Session),
Assembly Room, High School.*

Chairmen—President George C. Chase, Bates College

Principal J. Orville Newton, Maine Wesleyan Seminary

"Retardation and Elimination in High Schools and Colleges,"

Professor Edward L. Thorndike, Columbia University

"School and College," President Alexander Meiklejohn, Amherst College

Discussion, opened by Principal F. U. Landman, Maine Central Institute, Professor Kenneth C. M. Sills, Bowdoin College, Professor William H. Hartshorn, Bates College, Professor John Hedman, Colby College, Professor James N. Hart, University of Maine.

Adjournment of groups for separate sessions with informal discussions, Secondary School Group to remain in this hall and College Group to meet in Lecture Room, 3rd Floor.

FRIDAY AFTERNOON—2.00—DEPARTMENT SESSIONS.

I. Department of Rural Schools, Auditorium, City Hall.

Chairman—Superintendent William C. McCue, Newport
 "Some Rural School Needs,"

President Robert J. Aley, University of Maine
 "How Maine Academies May Aid the Rural Schools,"

Principal Roland H. Verbeck, Parsonsfield Seminary
 "The Place of the Rural School in the Fight Against Tuberculosis,"

Rev. A. J. Torsleff, Lecturer, Maine Anti-Tuberculosis Association
 "The Rural Teacher's Opportunity,"

President E. T. Fairchild, New Hampshire State College
 Discussion of a paper written by Superintendent Charles E. Ball of Bingham, "Some Needed Legislation for Maine Rural Schools."

II. Department of Primary Schools and Kindergartens, Vestry, Universalist Church.

Chairman—Miss Grace M. Coburn, Principal of Wilson School, Auburn
 "The Primary Teacher's Opportunity,"

Miss Mary McSkimmon, Principal of Pierce School, Brookline, Massachusetts
 "Froebel and Montessori,"

Miss Mary Weston, Miss Wheelock's Kindergarten School, Boston, Massachusetts

III. Department of Grammar Schools, Hammond St. Church

Chairman—Miss Fanny B. Cragin, Principal of Grammar School, Brunswick.

Chorus, Grammar School Pupils
 "Moral Education," Professor James L. McConaughy, Bowdoin College
 Chorus

"Some Grammar School Problems,"

Miss Mary McSkimmon, Principal of Pierce School, Brookline, Massachusetts

IV. Department of English, Assembly Hall, High School.

Chairman—Principal Drew T. Harthorn, Coburn Classical Institute, Waterville

Discussion of English Problems

"Correlation of English with Other Subjects,"

Professor Roland P. Gray, University of Maine

- "Reading," President Arthur J. Roberts, Colby College
 "Formal Grammar," Principal W. Guy Colby, Wilton Academy
 "English Literature for Students not Preparing for College,"
 Professor G. R. Elliott, Bowdoin College
 "How to Make the English Recitation Vital and Effective,"
 Miss Mary A. Stevens, Lewiston High School

Business

- "Oral English: Its Place and Its Form,"
 Professor Irvah L. Winter, Harvard University, President of the
 New England Public Speaking Conference

V. Department of History, Room 101, High School

- Chairman—Professor R. R. N. Gould, Bates College
 "Popular Opinion and the Granting of the Franchise to the Negro,"
 Professor Orren C. Hormell, Bowdoin College
 "The Teaching of History in Maine,"
 Earl S. Lewis, Edward Little High School, Auburn
 "A Syllabus for History and Social Science,"
 J. W. Taylor, State Inspector of High Schools

Business

VI. Department of Science and Mathematics, Lecture Room, High School.

- Chairman—Professor Fred E. Pomeroy, Bates College
 "The Subject Matter of a College Course in Biology,"
 Professor Manton Copeland, Bowdoin College
 "A New Method of Teaching High School Mathematics,"
 (Speaker to be announced)
 "Chemistry—Theoretical and Practical in a High School Course,"
 Professor W. S. C. Russell, Springfield, Massachusetts

Discussions:

- Biology—Opened by Professor Webster Chester, Colby College
 Mathematics—Opened by Professor George E. Ramsdell, Bates College
 Chemistry—Opened by Principal C. W. Proctor, Belfast
 Business

VII. Department of Classics, Room 211, High School.

- Chairman—Professor George D. Chase, University of Maine
 "Some Latin Hymns," Miss Mary C. Robinson, Bangor High School
 Singing of a hymn in Latin by Miss Madeline Gould
 "Practical Methods of Teaching Latin,"
 Miss Gracia Prescott, South Portland High School
 "Egypt and the Classics,"
 Professor Kenneth C. M. Sills, Bowdoin College

Business

VIII. Department of Modern Languages, Room 201, High School.

- Chairman—Miss Annie Torrey, Morse High School, Bath
 Discussion of Departmental Problems:

- "The Importance of Study Abroad for Teachers of Modern Languages,"
Professor R. W. Crowell, Colby College
- "German Dramatics," Miss Mary L. Fish, Brunswick High School
- Address in German—"Der Deutsche Kaiser,"
Dr. Johannes Evenius, Prussian Exchange Instructor, Phillips Exeter Academy
- Address in French—"Quelques Livres Récents sur l'Histoire de la Littérature Française," Professor J. B. Segall, University of Maine
- Business

- IX. Department of Commercial Branches, Room 305, High School*
- Chairman—William E. Chapin, High School, Portland
- "How I Teach Penmanship,"
Ralph E. Rowe, Supervisor of Penmanship, Portland
- "Commercial Education from the Business Man's Point of View,"
Frederick H. Parkhurst, Bangor
- "Commercial Education as Seen by the Teacher,"
Rupert P. SoRelle, New York City
- Round Table. Conducted by Mr. SoRelle
- Business

- X. Department of Public School Music, Vestry First Baptist Church.*
- Chairman—Miss Mabel H. Rich, Aroostook State Normal School, Presque Isle
- Demonstration of Class Work in Music by Pupils of Bangor Schools,
Miss Elizabeth Gale Littlefield, Director
- "Should Pupils be Excused During School Hours for Private Music Lessons?"
Miss Jennie Allingham, Principal of Gouldville Grammar School, Presque Isle
- "Possibilities of Music Instruction in the Small High School,"
E. S. Pitcher, Director of Music, Belfast
- "Problems We Encounter in High School Music,"
George T. Goldthwaite, Director of Music, Portland
- "Music in the Rural Schools, the Method and Means of Adaptation,"
Superintendent Willard O. Chase, Presque Isle

- XI. Department of Libraries, Vestry Second Baptist Church.*
- Chairman—Miss Mary C. Richardson, Eastern State Normal School, Castine
- Business: Report of Committee on School Library Legislation in Maine.
Ralph K. Jones, Librarian, University of Maine
- "Books for Vocational Training,"
Miss M. Grace Fickett, Western State Normal School, Gorham
- "How to Use a School Library,"
Josiah W. Taylor, State Inspector of High Schools
- "Some Books All Children Enjoy,"
Miss Annie Carroll Moore, Supervisor of Children's Work, New York Public Library

"Suggestions for a Teachers' Professional Library,"

Professor James L. McConaughy, Bowdoin College
Stereopticon Talk—"Children's Work in the New York Public Library
and Its Branches," Miss Moore

XII. Department of Manual Training and Drawing, Room 207, High School.

Chairman—E. H. Harlacher, State Director of Manual Arts, Gorham
"Vocational Guidance as a Phase of Manual Training Work,"

Mr. Harlacher
Round Table (Topics to be introduced by six-minute papers.)

"Things to Do in Paper and Cardboard Construction,"

Miss Gertrude Morrell, Aroostook State Normal School, Presque
Isle

"Why Drafting in the High School?"

William S. Arnold, Bangor High School

"An Office Built by the Boys,"

Ernest Curley, Supervisor of Manual Training, Lewiston

"A School Bookbinding Plant,"

W. H. Morton, Portland

"A Shop Built by the Boys,"

Charles G. Wheeler, Supervisor of Manual Training, Brunswick

"Electric Wiring as a High School Project,"

George A. Brown, Western State Normal School, Gorham

General Discussion

XIII. Department of School Committee Members, Room 203, High School.

Chairman—Abram L. Kirstein, Member of School Board, Bangor

"The Relation of the School Board Members and the Superintendent,"

Calvin N. Kendall, Commissioner of Education for New Jersey

"Responsibilities and Duties of School Board Members and Suggestions
for Improvements in Our School Work from an ex-School Board
Member's Standpoint,"

Dr. D. A. Robinson, Bangor

General Discussion

XIV. Department of Home Economics, Room 209, High School.

Chairman—Miss Marion C. Ricker, State Director of Household Arts,
Farmington

"Industrial Education,"

Principal W. G. Mallett, Farmington State Normal School

"The School Luncheon,"

Miss Mary S. Coombs, Eastern State Normal School, Castine
Business

"Science in the Practice of Home Economics,"

Professor Charles W. Easley, University of Maine

"Progress of Home Economics in Maine,"

Payson Smith, State Superintendent of Public Schools

"Methods in Teaching Domestic Science,"

Miss Mary Byrne, Teacher of Domestic Science, Brunswick
Discussion

XV. Department of Secondary School Agriculture, Room 210, High School

Chairman—Principal Roland H. Verbeck, Parsonsfield Seminary
"The State Department of Agriculture and the Agricultural High School" John A. Roberts, Commissioner of Agriculture for Maine
"The Agricultural College and the Agricultural High School,"

Leon S. Merrill, Dean of College of Agriculture, University of Maine
Discussion

Maine Branch of American School Peace League, Room 202, High School.

Presiding Officer—Professor Alfred Williams Anthony, Lewiston
Invocation

Original Song: "Glad Age of Arbitration,"

"The Peace Outlook in the Maine Schools,"

Miss Alice May Douglass, Bath

Address, Professor J. W. Stevens, University of Maine
Poem written by Rev. Arthur Lockhart

Business

FRIDAY EVENING—8.00.

General Session, Auditorium, City Hall.

Beginning at 7.30, a concert of one-half hour will be given by Pullen's Orchestra.

Music, Orchestra

Business

Music, Orchestra

"The Bad Boy," Jacob Riis, New York City

Music, Orchestra

The annual meeting and banquet of the Maine Schoolmasters' Club was held Wednesday evening, October 29th. John Kendrick Bangs was the speaker of the evening.

OFFICERS OF THE ASSOCIATION 1912-1913.

President—WILLIAM B. ANDREWS, Westbrook

Vice President—GEORGE H. LARRABEE, Bangor

Secretary—HAROLD A. ALLAN, Augusta

Assistant Secretary—MISS FLORENCE I. POLLISTER, Portland

Treasurer—HERBERT E. CONGDON, Bangor

Auditor—ERNEST H. WOODBURY, Saco

EXECUTIVE COMMITTEE.

The President, Vice President, Secretary, Treasurer,
MISS LILLIAN I. LINCOLN, Farmington—1913

KENNETH C. M. SILLS, Brunswick—1914

HERBERT J. CHASE, Gardiner—1915

CASTINE CONFERENCE.

The sixth annual conference of superintendents was held at Castine July 6th to 10th, 1914. The following is the program:

MONDAY—GENERAL SESSION, EMERSON HALL—8.00 P. M.

Music

Prayer

Music

Address, Dr. Booker T. Washington, Tuskegee, Alabama

TUESDAY—9.30 A. M. TO 12.00 M.—GENERAL SESSION—ASSEMBLY HALL,
NORMAL SCHOOL.

1. Larger Service from the Public School Plant,
W. Stanwood Field, Director of Public Evening Schools, Boston,
Mass.

Questions and Discussion

2. Vocational Guidance
Frank V. Thompson, Assistant Superintendent of Schools, Boston,
Mass.

Questions and Discussion

2.00 TO 3.30 P. M.

Superintendents of Larger Towns

More Efficient Evening Schools, Mr. Field

2.00 TO 3.30 P. M.

Principals and Superintendents of Smaller Towns

1. The Place of the Academy in the New England School System,
Principal W. G. Colby, Wilton Academy
2. The Place and Function of the Small High School,
Principal Maurice C. Foss, Franklin

Topic for discussion—The relations between academies and contract towns.

GENERAL SESSION 8.00 P. M.

Music

The New Brunswick School System,
Hon. W. C. Carter, A. M., LL. D., Chief Superintendent of Edu-
cation for New Brunswick



Albion
High and Graded School. Erected 1913

WEDNESDAY—GENERAL SESSION, 9.30 A. M. TO 12.00 M.

General Topic—School Hygiene

1. Some Duties of Superintendents in the Conservation of Vision,
Dr. James A. Spalding, Portland
Questions and Discussion
2. A Few Practical Suggestions for Combating Tuberculosis in the
Schools
A. J. Torsleff, Secretary Maine Anti-Tuberculosis Association
Questions and Discussion
3. Practical Experience in the Medical Inspection of Schools,
Dr. H. E. Hitchcock, Auburn
Questions and Discussion
4. Round table discussion of the following topic—Should there be
Legislation to Cover the Standardization of School Buildings
already Constructed, such Legislation to Treat of Lighting, Ven-
tilation, Heating and Sanitation?

2.00 TO 4.00 P. M.

Secondary School Principals

1. Differentiation of the Work in English for Secondary Students with
Different Aims and Tasks,
Professor W. B. Mitchell, Bowdoin College
Questions and Discussion
2. Co-ordination of the Work in English with that of the Grade Schools
and College,
Professor R. P. Gray, University of Maine
Questions and Discussion

2.00 TO 4.00 P. M.

Superintendents of Schools

General Topic—Problems of Rural Education

Round Table Discussion

1. Should Rural Schools be Standardized?
2. Should Larger State Funds be Given to Rural Schools?
3. The Improvement of Rural Teaching.
4. Consolidation and Conveyance.
 - a. Should the Law Fix Distance Limit?
 - b. Should the Law Fix the Proportion of Funds to be Expended?
 - c. Should Opportunity to Appeal from Decision of the Committee
be Given?
 - d. Should the Law Fix any Degree of Responsibility on Parents?
 - e. Other Suggestions.

8.00 TO 9.30 P. M.

Superintendents of Larger Towns

Round Table

1. Report of Committee on School Reports
2. General Discussion of Topics
 - a. The Salary Schedule

- b. Tenure of Office of Teachers.
- c. Reorganization of Upper Elementary Grades in High School
 - 1. The Eight Grade Plan.

Each superintendent of a town having adopted the eight grade plan will be expected to report on its results.

- 2. The Six and Six Plan
8.00 to 9.30 P. M.

Superintendents of Smaller Towns

Round Table

- 1. Report of the Committee on School Reports for Smaller Towns.
- 2. The Reorganization of the Course of Study and System of Grading.
 - a. Is the Eight Grade Plan Adapted to the Smaller Towns?
 - b. Uniformity of Courses.
- 3. Extension Courses for Teachers.
8.00 to 9.30 P. M.

Secondary School Principals

- 1. Secondary School Mathematics,
Professor James N. Hart, University of Maine
Questions and Discussion
- 2. Round Table Discussion—How to Secure Clean Athletics
 - a. How to Eliminate the Practice of Making Special Inducements to Students for Athletic Teams
 - b. Should State Leagues be Organized on
 - 1. Geographical Districts
 - 2. Classes of Schools, as to Size
 - 3. Combination of Above.

THURSDAY, 9.30 A. M. TO 12.30 P. M.

Superintendents of Schools

General Topic—The Course of Study in Arithmetic

- 1. State Course in Arithmetic
- 2. Economy of Time in Arithmetic
(See Elementary School Teacher, June 1914)
Discussion opened by Principal W. G. Mallett, Farmington State Normal School
- 3. What Topics Should be Eliminated from the Arithmetic Course?
Principal W. E. Russell, Gorham State Normal School
- 1. Round Table Discussion of the Following Topic—Is Uniformity of Course Among Maine Schools to be Desired, and if so How May Agreement be obtained?
9.30 A. M. to 12.30 P. M.

Secondary School Principals

- 1. Practical Extension Courses for Secondary Teachers,
Prof. A. J. Jones, University of Maine
Questions and Discussion

2. The Real Value of the Agricultural Course,
Principal R. H. Verbeck, Parsonsfield Seminary
Questions and Discussion

THURSDAY AFTERNOON—FIELD DAY.

THURSDAY EVENING

Social Meeting—Acadian Hotel

FRIDAY, 9.30 A. M. TO 12.00 M.—GENERAL SESSION.

1. The Problem of the Delinquent Boy,
Charles Dunn, Jr., Superintendent Maine State School for Boys
Questions and Discussion
2. The Problem of the Delinquent Girl.
Miss Gertrude MacDonald, Superintendent Maine Industrial
School for Girls
Questions and Discussion

2.00 TO 4.30 P. M.

Superintendents of Schools

Topics Affecting Legislation Proposed for Discussion by Superintendents

1. A Change in Distributing State Funds from the Population and Valuation Bases.
2. The Pension Act.
3. Raising Admission Age to Six Years.
4. The Act Relating to School Holidays.
5. State Aid to Schools not under Public Control.
6. Change of Time of Taking School Census.
7. Compulsory School Supervision.
8. Compulsory Medical Examination for Those Requesting Age and School Certificates.
9. A Tenure of Office Act.
10. Should Compulsory School Age be Raised to Seventeen?
11. A Minimum Salary Act.
12. The Census on a Six to Sixteen Year Basis.
13. Should the State Appropriate for a Monthly Bulletin to be Issued to Teachers Under Direction of State Department of Education, this Bulletin to Deal in Part with Methods of Teaching?
14. How to Eliminate Local Contentions in the Election of District Superintendents.
15. The Regulation of Teachers' Agencies.

2.00 TO 4.30 P. M.

Secondary School Principals

1. General Science as a Required Subject for all Students in the First Year.

2. What Can be Done for Boys who Cannot Attend High School for the Full Year on Account of Farm Work?
3. What is the Best Length of School Day for our Maine High Schools?
4. Would it Not be Better to Reduce Time Given to Ancient History in the First Year Substituting the History of Our Own State?
5. Filing Systems for the Secondary Principal. (Principals are Requested to Bring to the Conference Specimen Cards Used by Them.)
6. The Extent to which Election Should be Allowed in a Two Teacher High School.
7. Is More Confidence as to College Preparation Desirable in the Curricula of Our Public High Schools?
8. What Should be the Minimum Educational Training for Assistant Teachers in Class A High Schools?
9. The Small High School and Agriculture.
10. Standards for Measuring the Value of a High School to a Community.
11. Value of Graduation Exercises and Limitation of Expenses Connected Therewith.
12. When Time Permits Only One Modern Language, Should French or German be Taught?
13. Ought We to Offer Greek?
14. Latin in the High School.
15. The Value of Formal Examinations.
16. Student Grades or Marks.

8.00 to 9.30 P. M.

General Session

Music

The Educational Treatment of the Mentally Sub-Normal Child in the Public Schools,

Dr. Carl J. Hedin, Superintendent of the Maine School for the Feeble Minded.

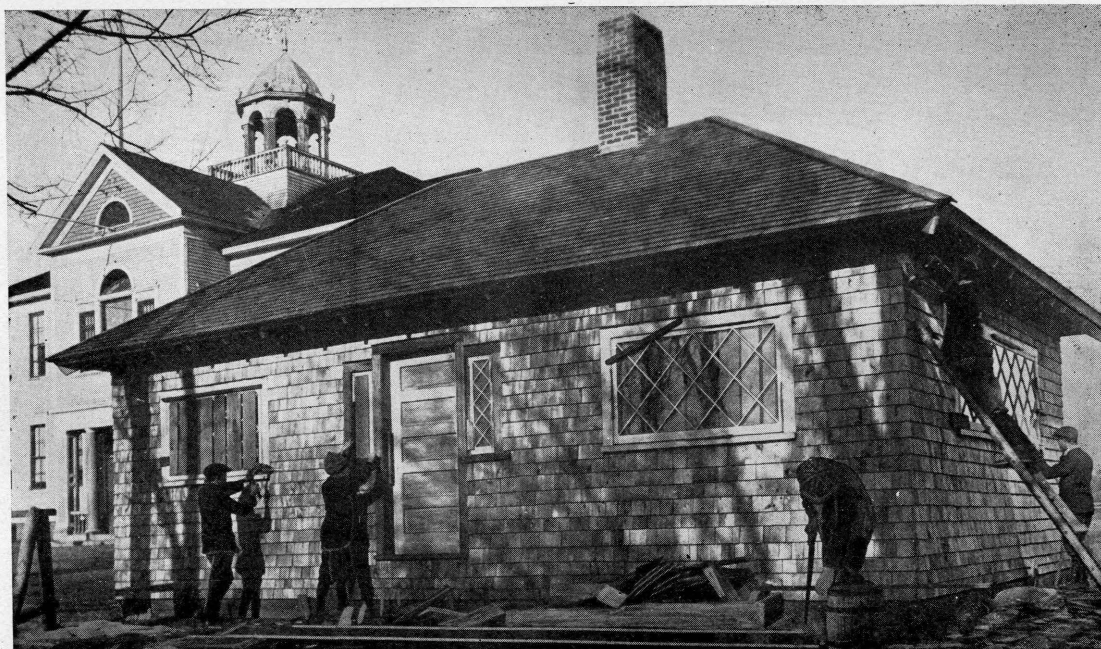

The Practical Arts in Topsham

Bungalow for use of Home Economics classes, constructed by boys of the Manual Training classes

CHAPTER V.

- A. School Supervision.
- B. Music and Drawing.
- C. Kindergartens.
- D. Teachers' Pensions.
- E. Medical Inspection.
- F. Industrial Education.

SCHOOL SUPERVISION.

The application of the law enacted in 1897 to provide some degree of professional supervision of the schools can no longer be regarded in the experimental stage.

Massachusetts originated the plan in 1870, added the state aid feature in 1888 and later made the adoption of its provision obligatory on towns. All the other New England states, with New York and several states of the middle west, have since adopted the essential principle with such modifications as local conditions have suggested.

In Maine, progress in the adoption of the provision by towns was, at the beginning, tardy. As soon, however, as a few pioneering towns had demonstrated the efficiency of the scheme other towns, profiting by their examples, voted favorably on the proposals to form unions. For the past ten years the process of bringing the State under skilled supervision has been reasonably rapid and the unions have been encouragingly permanent.

For the year ending July 1, 1914, there were eighty-one unions comprising 221 towns, these figures, representing an increase of two unions and seven towns over the preceding year. There were in these unions for last year 2,529 schools, an increase of 82 over the year 1912-1913. The cost of this supervision to the towns was \$47,682 and to the State \$63,643. The average cost of supervision to each school was approximately forty-four dollars. The cost of supervision, including

both local and professional, was for the year at the rate of \$33.27 for each common school. Supervision of secondary schools and all special activities comes within the jurisdiction of the superintendents employed. As the duties implied in these are variable in the different towns, they are disregarded in the foregoing computations.

Practically eighty per cent of the school population has now been brought under expert supervision. There are numerous instances of towns that desire to secure for their schools the advantages of the present act, but find themselves unable to do so because the neighboring towns have already perfected unions that reach the maximum provision of the law. The State should soon, in justice to these towns and to the interests of the small minority of children not served by present unions, contemplate measures for the districting of the State for permanent supervision.

DRAWING AND MUSIC.

Under Tables XX, XXI and XXII will be found detailed statistics of educational activities which are not generally offered in all schools under special direction. Drawing and music are taught in the great majority of schools. They are usually taught by the class room teachers, most of whom have received training in normal or other schools for the teaching of these subjects. It will be observed, however, that the tendency increases to place these subjects, especially in the larger school systems, under the direction of persons specially trained in the several departments.

In drawing, a total of forty towns and cities employed four men and thirty-eight women supervisors on whole or part time, at a total expense of \$18,249. The supervisors employed numbered one less than the previous year, while the cost of instruction was greater by about six hundred dollars.

In music, whole or part time supervisors to the number of ninety-five were employed in eighty-seven different towns and cities. The number of special instructors increased over 1912-1913 by nine and the cost of instruction was greater by approximately nineteen hundred dollars. The total expense of this special supervision of music was, for the year ending July 1, 1914, \$31,373.

KINDERGARTENS.

The statistics relating to public kindergartens are illuminating. It appears that the first public kindergarten was established in Portland thirty-one years ago. That city had last year nine public kindergartens, with seventeen teachers and a pupil registration of 430. Biddeford, seven years later, established a kindergarten and since that time other similar action has been taken by Saco in 1894, by Bangor and Lewiston in 1898, by Augusta and Skowhegan in 1905 and by Winslow in 1913. The total number of kindergartens in the State last year was thirty with fifty teachers and a pupil registration of 1264.

Unfortunately the movement for the establishment of kindergartens has been retarded by an impression that institutions of this kind are unduly expensive. It is doubtful whether a close analysis of the figures would prove that there is justification for this impression. In any event the kindergarten has so fully justified its function of providing the most logical and natural method of covering that transition period from the home to the school, and as an agency for adjusting the child to his new social relationships, that its introduction into our school systems may well be more energetically urged.

TEACHERS' PENSIONS.

Few legislative acts of recent years have been the occasion of so widespread and, on the whole, so favorable comment as the act of the legislature of 1913 entitled: "An Act to Increase the Efficiency of the Public Schools of Maine by Retiring Teachers of Long Service with Pensions."

The passage of this act was the conclusion of a long continued discussion of the topic. As a result of the presentation of the subject at the meeting of the department of school superintendents of the Maine Teachers' Association held in Augusta, in 1911, on the motion of Superintendent A. J. Knowlton of Belfast the executive committee of the Association was authorized to appoint a special committee on teachers' pensions. It was to be the duty of the committee to make an investigation of the matter in other states and countries and to report, if

deemed expedient, by bill to the legislature. This special committee, later appointed, included Mr. F. G. Marshall of Augusta, Mr. Louis B. Farnham of Portland and Miss Adelaide V. Finch of Lewiston.

The special committee on pensions performed its duty with great care and diligently followed its report with a well planned campaign of publicity. The bill originally reported to the legislature by the committee on pensions was later revised under the suggestion of members of the legislative committee on education and other interested members of the legislature.

Among the more important changes was that which provides for a pension to teachers who had retired from active service prior to the adoption of the act. A clause of this kind has been included in few State pension acts and reflects credit on the attitude of the State towards an especially deserving class of persons. The bill proposed was received with unusual sympathy by members of the legislature and was passed with little opposition. In its final form the act is as follows:

SECTION 1. Any person of either sex who, on September thirtieth, nineteen hundred thirteen, or thereafter, shall have reached the age of sixty years and who for thirty-five years shall have been engaged in teaching as his principal occupation, and who shall have been employed as a teacher in the public schools, or in such other schools within this state as are supported wholly or at least three-fifths by state or town appropriation and are under public management and control, twenty years of which employment, including the fifteen years immediately preceding retirement, shall have been in this state, and who shall be retired by his employer or shall voluntarily retire from active service after completion of the school year next preceding the thirtieth day of September, nineteen hundred thirteen, shall, on his formal application, receive from the state for the remainder of his life an annual pension of two hundred and fifty dollars; provided, however, that after the thirtieth day of September, nineteen hundred thirteen, no such employment as teacher within this state shall be included in its provisions unless the teacher shall hold a state teachers' certificate issued under the authority of the state superintendent of public schools.

SECT. 2. Any person of either sex who, on September thirtieth, nineteen hundred thirteen, or thereafter, shall have reached the age of sixty years and who for thirty years shall have been engaged in teaching as his principal occupation and who shall have in all other respects met the requirements of section one of this act shall, on his formal application, receive from the state for the remainder of his life an annual pension of two hundred dollars.

SECT. 3. Any person of either sex, who, on September thirtieth, nineteen hundred thirteen, or thereafter, shall have reached the age of sixty years and who for twenty-five years shall have been engaged in teaching as his principal occupation and who shall have in all other respects met the requirements of section one of this act shall, on his formal application receive from the state for the remainder of his life an annual pension of one hundred and fifty dollars.

SECT. 4. Any person who otherwise meets the requirements of the preceding sections of this act, but shall have retired or shall have been retired prior to the school year next preceding the thirtieth day of September, nineteen hundred thirteen, shall be entitled to receive a pension under the provisions of this act except that the amount of the pension allowed to such person shall be one-half of any amount designated under the foregoing sections.

SECT. 5. For the purposes of this act the sum of eight thousand dollars is appropriated for the year nineteen hundred thirteen and the sum of twenty-five thousand dollars is annually appropriated thereafter, which sum the treasurer of state shall deduct for said purposes out of the school and mill fund and the sum so appropriated and deducted shall be denominated the school pension fund.

SECT. 6. The state superintendent of public schools on or before the thirtieth day of September, nineteen hundred thirteen, shall formulate rules and regulations for carrying into effect the provisions of this act.

SECT. 7. On or before the thirty-first day of December, nineteen hundred and thirteen, and quarterly thereafter, the state superintendent of public schools shall certify to the governor and council the names of the persons who are entitled to pensions under the provisions of this act and the amounts thereof, and the governor and council shall draw warrants on the treasurer of state for payments from the said school pension fund in favor of said persons for said amounts. The payment of any pension shall be suspended whenever the person to whom said pension has been granted resumes teaching in any private or public school.

SECT. 8. All pensions granted or payable under the provisions of this act shall be and are hereby made exempt from levy and sale by virtue of an execution and from all process and proceeding to enjoin and recover the same by or on behalf of any creditor or person having or asserting any claim against, or debt or liability of a teacher or pensioner.

SECT. 9. All of the said school pension fund not distributed or expended for any financial year, shall, on the first day of July next following, be added to the permanent school fund.

As soon as the new act became operative in July, 1913, the following rules and regulations governing applications were made:

1. Application for a teacher's pension shall be made on the blank prepared for such purpose and forwarded to the State Superintendent of Public Schools.
2. The applicant must state in full all the information indicated by the form.
3. All statements made by the applicant must be under oath.
4. To prove eligibility the statements of school authorities or town officials showing that the applicant was employed for the time specified as a teacher are required. In any case where town records have been destroyed or lost the statements of responsible citizens will be accepted. The applicant will be expected to forward teachers' certificates, copies of town records or reports, official correspondence or other documentary evidence to cover any period of teaching service for which pension claim is filed.
5. In counting years of service the period of a school year in any town or in several towns shall be counted as one year, but in no case will an applicant be given credit for extra service for any exceptional number of weeks within any period of twelve months.
6. Evidence relating to the state certification of the applicant as a teacher will be supplied from the official records of the State Department of Education.
7. A certificate of eligibility will be forwarded to the applicant upon the approval of his claim by the state superintendent of public schools.
8. Certificates for payment of pensions will be issued by the State Superintendent of Public Schools to the Governor and Council quarterly on or before the last days of December, March, June and September.

Forms for making application for pensions were arranged and sent on the request of those persons who believed themselves eligible to the benefits of the law. These were accompanied with suitable forms for affidavits covering teaching service and other essential details.

The examination of the claims presented by the applicants for pensions has involved the careful scrutiny of many records, certificates, and other material bearing upon the several claims. The detailed statistics of teachers' pensions to July 1, 1914, will be found in Table XXXIII. Thirty of the pensioners retired since the school year next preceding September 1, 1913, and were, therefore, entitled to receive full pensions on the basis of their terms of service. Twenty-six of these had served thirty-five years or more and hence were awarded the maximum pension of \$250; three of this class had served up to the thirty year limit and receive pensions of \$200; while one, on the twenty-five year basis, receives a pension of \$150.

Of those pensioners to whom the retroactive feature of the law applies fifty-five receive one-half the maximum pension; thirty-seven, on thirty years of service, receive one-half the medium pension; while twenty-nine, on twenty-five years of service, receive one-half the minimum amount. Three of the teachers who were awarded pensions died during the year. Hence, of the 151 pensions awarded 148 were in force on July 1, 1914.

The claim that the enactment of this pension act would increase the efficiency of the public schools has already been proven. Not only have teachers whose efficiency had become impaired been retired, but a burden of anxiety has been lifted from the lives of a great many teachers who have hitherto been oppressed by the knowledge that their meager wages were affording little or no opportunity for saving against approaching age. The cost of this act will be but a fraction of one per cent of the total expense for education, and will yield advantages that will directly or indirectly reach every school.

MEDICAL INSPECTION OF SCHOOLS.

The act of 1909 providing for the appointment of school physicians and for the giving of tests of vision and hearing forms the basis of the rapid progress that has since been made in the direction of the more careful oversight of health conditions in the schools.

During the first full year of the operation of the medical inspection act, there were employed forty-nine school physicians. Eighty-seven thousand children were given the eye and ear tests. Last year, with a better understanding of the law, examinations were more generally and effectively given. In this last examination, 114,529 children were given the eye and ear tests with the result that 11,980 were found to have defective vision, and 3,673 to have defective hearing. Forty-four were found who were totally blind.

Superintendents report that much difficulty is experienced in securing the attention of parents to the notices that are sent. The school examination is intended only to reveal gross defects and should be followed with examination by an expert

arts courses in their secondary schools. These figures represented a gain of eight cities and towns offering elementary courses and six offering secondary courses. Thirty-three teachers of manual training were employed in the public schools in 1913-1914 where twenty-five were employed in the preceding year.

Household arts courses were given for the year ending July 1, 1914, in the elementary schools of twenty-six cities and towns against twenty-one for the previous year, while nine high schools representing an increase of four schools offered courses in household arts. These figures reflect the results of the encouraging legislation of 1911 that was enacted with a view to increasing the attention paid in the public schools to the practical arts.

The total expense to the towns and State of these practical arts courses in the public schools was \$42,794. This expense amounting to less than one per cent of the cost of maintaining public common and secondary education should allay the fears of those who believe that the school courses are too seriously invaded by education of this type.

Evening schools were conducted last year under the provisions of the enactment of 1911 in fifteen different cities and towns at a total expense of \$17,572. The enrollment in these evening schools was 2,734. The extent of individual instruction offered in the evening schools is implied by the number of teaching positions which was 145. Additional to these phases of industrial education are the courses offered in academies and similar private schools. Eleven of these schools conducted courses in agriculture in 1913-1914, three had courses in mechanic arts and three had courses in domestic arts. Further statements regarding these courses appear elsewhere in this report.



APPENDIX

TABLE No. I.
COMMON SCHOOL STATISTICS.
Showing Attendance and Registration for Year Ending July 1, 1914.

ANDROSCOGGIN COUNTY.

TOWNS.	Number of persons in town between the ages of five and twenty-one years.		Number of different pupils registered in common schools from July 1, 1913 to July 1, 1914		Number previously registered during year in some other school in the town.	Number previously registered during year in some other towns or cities of the State.	Number not previously registered during year in any other school.	Number registered in rural schools.	Number registered in village schools.	Number registered in city schools.	Number conveyed at expense of town.	Aggregate attendance.	Average daily attendance for year.	Percentage of registration of all persons of school age.	Percentage of average attendance of pupils registered.	Average length in days of school year.	Number of days schools were maintained for year.	Number of compulsory school age attending private or parochial schools.	Number not of compulsory school age attending private or parochial schools.	Number of persons of compulsory school age not attending school regularly.	Number excused by school authorities from regular attendance.
	Boys.	Girls.	Boys.	Girls.																	
1	2	3	4	5	6	7	8	9	10	11	12	13	14	15	16	17	18	19	20	21	22
Auburn.....	2,445	2,523	1,077	1,131	163	139	1,906	444	-	1,764	86	298,980	1,661	.44	.52	180	180	560	4	48	46
Durham.....	244	213	160	120	19	3	258	280	-	-	-	26,970	174	.61	.62	155	155	77	23	-	-
East Livermore.....	449	441	246	221	7	6	454	89	378	-	-	66,888	372	.52	.61	180	180	25	14	15	15
Greene.....	109	105	68	78	15	13	118	146	-	-	28	14,510	106	.68	.72	138	150	-	1	3	3
Leeds.....	160	151	101	100	14	16	171	201	-	-	17	23,947	161	.64	.79	149	150	-	-	-	-
Lewiston.....	5,308	4,528	1,551	1,324	196	123	2,556	427	-	2,448	-	361,378	1,996	.28	.68	181	185	2,253	315	169	128
Lisbon.....	637	602	439	460	89	30	780	121	778	-	5	131,112	728	.61	.80	180	185	-	-	8	8
Livermore.....	141	146	118	113	3	3	225	160	71	-	24	28,805	181	.80	.78	158	160	-	-	-	-
Mechanic Falls.....	250	212	118	123	-	5	236	9	232	-	30	35,244	169	.52	.81	180	180	-	-	-	-
Minot.....	115	114	73	80	2	1	150	153	-	-	-	15,073	132	.66	.86	114	161	-	-	-	-
Poland.....	195	193	132	144	2	38	236	276	-	-	22	32,512	197	.71	.71	165	165	1	-	3	3
Turner.....	237	218	147	118	10	2	253	202	63	-	44	35,360	221	.58	.83	160	160	4	-	3	2
Wales.....	59	72	39	49	-	1	87	88	-	-	7	9,190	63	.66	.71	146	150	-	-	1	-
Webster.....	188	130	99	95	1	13	180	40	154	-	32	32,490	181	.61	.93	180	180	12	-	2	2
Total.....	10,537	9,648	4,368	4,156	521	393	7,610	2,636	1,676	4,212	295	1,112,459	6,369	.42	.74	174	-	2,933	356	252	207

PUBLIC SCHOOLS.

TABLE NO. I—AROOSTOOK COUNTY.

1	2	3	4	5	6	7	8	9	10	11	12	13	14	15	16	17	18	19	20	21	22
Amity.....	78	69	55	59	-	-	114	114	-	-	5	10,938	74	.77	.64	148	160	-	-	-	-
Ashland.....	415	394	282	279	3	2	556	217	344	-	24	65,351	368	.69	.64	177	180	-	-	70	-
Bancroft.....	93	74	54	52	2	-	104	106	-	-	5	11,728	75	.63	.70	156	160	-	-	-	2
Benedicta.....	50	54	35	41	-	-	76	76	-	-	6	6,940	51	.73	.66	136	140	-	-	-	1
Blaine.....	182	193	134	133	35	23	209	95	172	-	16	31,266	178	.97	.66	175	180	-	-	-	-
Bridgewater.....	194	211	126	143	13	11	245	121	148	-	19	36,544	203	.66	.72	180	180	-	-	-	-
Caribou.....	951	1,038	653	643	22	31	1,243	588	708	-	165	151,162	976	.65	.75	154	165	-	-	5	5
Castle Hill.....	100	109	84	77	5	1	155	161	-	-	19	16,193	115	.72	.71	140	150	-	-	-	2
Connor.....	116	129	96	95	-	-	191	191	-	-	-	17,418	113	.77	.59	150	150	-	-	-	-
Crystal.....	103	70	53	38	1	15	75	91	-	-	13	9,989	56	.52	.61	179	180	-	-	1	1
Dyer Brook.....	56	35	35	25	-	-	60	60	-	-	7	5,782	30	.65	.49	190	190	-	-	-	-
Eagle Lake.....	241	232	182	163	-	-	345	163	182	-	-	39,126	307	.72	.88	127	155	-	-	-	-
Easton.....	235	223	155	143	10	9	279	213	85	-	-	41,220	229	.65	.73	180	180	-	-	-	15
Fort Fairfield.....	764	760	482	511	68	35	890	536	457	-	134	140,580	781	.65	.78	180	180	-	-	21	1
Fort Kent.....	582	651	491	545	113	51	872	664	372	-	-	115,717	657	.84	.63	176	180	-	-	-	-
Frenchville.....	312	303	256	258	-	-	514	514	-	-	-	42,563	286	.83	.55	148	175	30	6	28	-
Grand Isle.....	245	294	179	203	6	5	371	382	-	-	-	49,339	271	.73	.70	182	182	-	-	3	3
Haynesville.....	46	55	30	38	1	-	67	38	30	-	4	5,612	46	.67	.67	122	150	-	-	-	-
Hersey.....	28	30	21	17	-	-	38	38	-	-	2	4,805	31	.65	.82	155	160	-	-	-	-
Hodgdon.....	223	173	117	90	-	-	207	157	50	-	-	23,807	133	.55	.64	170	180	-	-	2	1
Houlton.....	1,054	1,015	509	503	19	22	971	106	906	-	120	137,568	777	.48	.76	174	180	53	15	8	8
Island Falls.....	290	300	199	207	-	25	381	26	380	-	63	53,199	310	.68	.76	171	180	-	-	5	5
Limestone.....	309	318	240	206	16	8	422	228	218	-	-	50,475	306	.71	.68	164	165	-	-	13	13
Linneus.....	130	106	85	86	-	-	171	171	-	-	5	21,090	130	.72	.76	162	165	-	-	41	1
Littleton.....	179	150	118	99	9	4	204	217	-	-	11	22,287	131	.65	.60	170	170	1	-	8	-
Ludlow.....	71	54	51	45	-	11	85	96	-	-	11	10,010	65	.76	.67	154	155	-	-	-	-
Madawaska.....	405	371	267	251	-	-	518	518	-	-	13	62,832	364	.66	.70	172	180	-	-	4	4
Mapleton.....	157	198	135	123	7	3	248	155	103	-	-	27,493	186	.72	.72	147	150	-	-	-	-
Mars Hill.....	330	316	202	169	21	19	331	177	194	-	24	45,065	255	.56	.68	177	180	-	-	-	-
Masardis.....	116	119	90	92	2	-	180	85	97	-	-	19,630	126	.77	.67	155	165	-	-	40	-

APPENDIX.

TABLE No. I—AROOSTOOK COUNTY—CONTINUED.

TOWNS.	Number of persons in town between the ages of five and twenty one years.		Number of pupils registered in common schools from July 1, 1913 to July 1, 1914		Number previously registered during year in some other school in the town.	Number previously registered during year in some other town or cities in the State.	Number not previously registered during year in any other school.	Number registered in rural schools.	Number registered in village schools.	Number registered in city schools.	Number conveyed at expense of town.	Aggregate attendance.	Average daily attendance for year.	Percentage of registration of all persons of school age.	Percentage of average attendance of pupils registered.	Average length in days of school year.	Number of days schools were maintained for year.	Number of compulsory school age attending private or parochial schools.	Number not of compulsory school age attending private or parochial schools.	Number of persons of compulsory school age not attending school regularly.	Number excused by school authorities from regular attendance.	
	Boys.	Girls.	Boys.	Girls.																		
1	2	3	4	5	6	7	8	9	10	11	12	13	14	15	16	17	18	19	20	21	22	
Merrill.....	77	80	61	68	-	9	120	81	48	-	-	19,620	109	.82	.84	180	180	-	-	-	4	2
Monticello.....	248	209	177	153	-	-	330	187	143	-	31	30,691	220	.72	.66	139	155	-	-	-	3	3
New Limerick.....	98	81	64	58	3	7	112	122	-	-	5	12,900	76	.62	.62	169	170	-	2	-	4	4
New Sweden.....	179	181	108	116	9	7	208	224	-	-	-	27,396	161	.62	.71	170	170	-	-	-	3	3
Oakfield.....	155	165	93	116	5	1	203	113	96	-	16	17,980	124	.65	.54	145	163	-	-	-	32	4
Orient.....	37	41	21	27	-	-	48	48	-	-	5	4,923	33	.61	.68	149	150	-	-	-	-	-
Perham.....	108	147	69	117	17	-	169	186	-	-	-	20,171	132	.72	.70	152	155	-	-	-	8	-
Portage.....	99	90	60	64	-	-	124	22	102	-	13	13,918	80	.64	.64	173	175	-	-	-	23	-
Presque Isle.....	866	844	557	603	34	47	1,079	439	721	-	93	161,254	896	.67	.77	179	180	-	2	-	14	1
St. Agatha.....	333	308	213	222	-	-	435	435	-	-	47	52,190	307	.65	.70	170	173	-	-	-	2	2
Sherman.....	175	186	131	112	7	13	223	168	75	-	2	24,539	155	.66	.63	158	165	-	-	-	-	-
Smyrna.....	80	76	86	69	11	-	144	155	-	-	32	11,386	80	.99	.50	142	155	-	-	-	-	-
Stockholm.....	178	162	95	92	-	4	183	12	175	-	14	23,831	133	.55	.71	179	180	-	-	-	1	1
Van Buren.....	561	545	367	509	137	-	739	139	737	-	16	116,657	614	.70	.70	190	200	-	27	-	29	14
Washburn.....	249	294	172	205	12	6	359	220	157	-	58	43,309	288	.69	.76	150	150	-	-	-	53	-
Westfield.....	124	108	105	100	24	2	179	113	92	-	1	20,871	126	.88	.61	165	165	-	-	-	-	-
Weston.....	72	67	57	54	-	-	111	111	-	-	1	9,630	64	.79	.57	150	150	-	-	-	-	-
Woodland.....	207	224	116	177	17	13	263	293	-	-	17	32,640	192	.67	.65	170	170	-	-	-	5	4

TABLE No. 1—AROOSTOOK COUNTY—CONCLUDED.

1	2	3	4	5	6	7	8	9	10	11	12	13	14	15	16	17	18	19	20	21	22
PLANTATIONS.																					
Allagash.....	53	34	38	41	-	-	79	79	-	-	-	4,037	26	.90	.32	155	157	-	-	-	-
Cary.....	67	70	50	43	-	4	89	93	-	-	-	9,251	59	.53	.80	156	160	-	-	-	-
Caswell.....	98	93	63	69	-	4	128	132	-	-	-	10,167	94	.69	.71	108	150	-	-	-	-
Chapman.....	88	76	62	56	-	7	111	118	-	-	-	10,294	73	.70	.61	140	140	-	-	2	1
Cyr.....	132	112	128	114	-	-	242	242	-	-	-	17,294	106	.99	.43	163	220	-	-	28	-
E.....	15	12	16	18	-	2	32	34	-	-	2	4,000	25	1.25	.92	160	170	-	-	-	-
Garfield.....	20	19	12	11	-	-	23	23	-	-	14	2,880	16	.84	.48	180	180	-	-	-	13
Glenwood.....	19	15	12	9	-	1	20	21	-	-	5	2,405	18	.61	.85	130	130	-	-	-	3
Hamlin.....	127	149	64	80	-	-	144	144	-	-	-	19,800	110	.50	.76	180	180	-	-	-	34
Hammond.....	15	12	8	11	-	4	15	19	-	-	13	1,800	10	.70	.52	180	180	-	-	-	2
Macwahoc.....	23	29	15	26	-	7	34	41	-	-	4	4,220	24	.78	.58	170	170	-	-	-	1
Moro.....	47	41	42	32	-	-	74	74	-	-	-	7,640	61	.84	.82	125	150	-	-	-	-
Nashville.....	6	5	9	5	-	-	14	14	-	-	5	1,449	8	1.27	.57	170	170	-	-	-	1
New Canada.....	120	122	92	88	4	8	168	180	-	-	-	15,447	66	.78	.36	233	233	-	-	-	-
Oxbow.....	35	29	23	30	-	-	53	53	-	-	-	6,335	41	.82	.77	155	155	-	-	-	-
Reed.....	121	77	70	55	-	4	121	42	83	-	-	13,850	81	.63	.64	171	175	-	-	-	1
St. Francis.....	180	171	113	124	-	5	232	237	-	-	-	27,936	154	.67	.64	181	186	-	-	-	-
St. John.....	87	76	57	47	-	6	91	104	-	-	-	11,975	67	.63	.64	179	179	-	-	-	-
Silver Ridge.....	29	33	21	22	-	4	43	43	-	-	-	4,374	32	.69	.74	135	135	-	-	-	2
Wade.....	82	57	67	44	-	5	104	111	-	-	-	9,305	65	.79	.58	143	150	-	-	-	-
Wallgrass.....	205	203	148	155	11	11	281	303	-	-	-	27,115	205	1.74	.67	132	132	-	-	-	-
Westmanland.....	20	17	11	8	-	-	19	19	-	-	9	2,274	16	.51	.84	142	150	-	-	-	-
Winterville.....	81	67	47	36	-	-	83	83	-	-	49	12,375	55	.56	.66	225	225	-	-	-	-
Total.....	1,571	13,371	9,136	9,320	662	443	17,351	11,581	6,875	-	1,166	2,145,858	12,832	.64	.69	167	-	111	35	536	87

APPENDIX.

TABLE No I—CUMBERLAND COUNTY.

TOWNS.	Number of persons in town between the ages of five and twenty-one years.		Number of pupils registered in common schools from July 1, 1913 to July 1, 1914		Number previously registered during year in some other school in the town.	Number previously registered during year in some other towns or cities of the State.	Number not previously registered during year in any other school.	Number registered in rural schools.	Number registered in village schools.	Number registered in city schools.	Number conveyed at expense of town.	Aggregate attendance.	Average daily attendance for year.	Percentage of registration of all persons of school age.	Percentage of average attendance of pupils registered.	Average length in days of school year.	Number of days schools were maintained for year.	Number of compulsory school age attending private or parochial schools.	Number not of compulsory school age attending private or parochial schools.	Number of persons of compulsory school age not attending school regularly.	Number excused by school authorities from regular attendance.
	Boys.	Girls.	Boys.	Girls.																	
1	2	4	4	5	6	7	8	9	10	11	12	13	14	15	16	17	18	19	20	21	22
Baldwin.....	102	98	73	66	8	4	127	65	74	-	24	14,134	110	.69	.74	128	150	-	-	1	1
Bridgton.....	324	380	223	216	4	-	435	90	349	-	51	65,055	362	.62	.82	180	180	-	-	2	2
Brunswick.....	1,103	1,014	384	359	30	20	693	207	536	-	18	103,782	598	.35	.80	173	180	-	8	24	24
Cape Elizabeth.....	176	153	65	56	-	4	117	121	-	-	45	19,140	116	.33	.95	165	180	589	-	1	1
Casco.....	84	99	74	76	-	-	150	58	92	-	-	17,700	118	.81	.78	150	150	-	-	-	-
Cumberland.....	156	184	94	100	4	19	171	168	26	-	17	23,919	150	.57	.77	159	160	-	-	2	2
Falmouth.....	211	217	127	144	9	16	246	143	128	-	2	34,110	210	.63	.77	162	165	-	1	2	2
Freeport.....	290	317	206	184	15	20	355	178	212	-	31	52,735	316	.64	.81	167	170	-	-	6	6
Gorham.....	362	303	271	191	10	30	422	192	270	-	29	59,274	353	.69	.72	178	180	-	-	6	6
Gray.....	179	170	109	101	9	11	190	117	93	-	24	24,307	149	.63	.70	163	165	-	-	2	2
Harpeswell.....	279	222	186	172	3	-	355	98	266	-	18	42,468	290	.71	.81	148	165	-	-	4	4
Harrison.....	128	138	84	86	3	-	167	78	92	-	26	23,159	142	.63	.83	162	170	-	-	1	1
Naples.....	106	93	68	65	-	-	133	74	59	-	3	11,967	73	.66	.54	164	165	-	-	3	3
New Gloucester.....	171	172	120	102	4	2	209	222	-	-	18	24,010	162	.64	.72	148	160	-	16	4	4
North Yarmouth.....	92	96	51	50	1	9	98	101	-	-	15	12,763	74	.53	.73	172	175	-	-	1	1
Otisfield.....	92	69	67	50	2	5	110	117	-	-	12	11,300	73	.72	.62	153	155	-	-	-	-
Portland.....	8,987	9,000	4,833	4,765	52	139	9,407	138	-	9,598	-	1,615,094	8,972	.55	.95	180	185	-	-	61	61
Pownal.....	94	91	76	62	-	-	138	62	-	-	-	16,001	100	.61	.72	160	160	-	-	2	2
Raymond.....	83	80	61	57	9	8	101	118	-	-	11	14,609	86	.72	.72	169	170	-	1	-	-
Scarboro.....	289	257	206	147	12	38	303	353	-	-	20	50,004	284	.64	.80	175	180	8	13	18	18

PUBLIC SCHOOLS.

TABLE No. I—CUMBERLAND COUNTY—CONCLUDED.

1	2	3	4	5	6	7	8	9	10	11	12	13	14	15	16	17	18	19	20	21	22
Sebago.....	78	66	52	43	-	-	95	95	-	-	11	10,162	68	65	71	149	150	-	-	3	1
South Portland.....	1,120	1,092	740	709	-	16	1,433	-	-	1,449	-	194,640	1,165	65	80	167	180	7	-	4	4
Standish.....	253	217	158	144	6	14	282	98	204	-	74	35,331	210	64	68	168	170	-	-	10	10
Westbrook.....	1,440	1,473	545	507	86	35	931	79	-	973	4	147,798	836	36	79	176	180	383	66	48	41
Windham.....	239	220	164	171	21	18	296	204	131	-	14	34,436	260	72	77	140	170	-	-	1	1
Yarmouth.....	328	353	198	226	24	10	390	68	356	-	7	55,950	339	62	79	165	165	-	-	4	4
Total.....	16,766	16,574	9,235	8,849	312	418	17,354	3,182	2,882	12,020	474	2,715,846	15,596	.54	.86	174	-	1,004	88	211	198

TABLE No. I—FRANKLIN COUNTY.

Avon.....	68	47	39	32	1	1	69	71	-	-	6	6,964	53	61	74	130	130	-	-	-	-
Carthage.....	41	39	30	35	5	6	54	33	32	-	5	5,065	41	81	63	124	130	-	-	-	-
Chesterville.....	84	86	74	51	12	16	97	78	47	-	18	13,976	85	73	68	164	165	-	-	-	-
Eustis.....	75	69	53	47	3	5	92	13	87	-	-	13,138	77	69	77	171	180	-	2	1	1
Farmington.....	403	416	210	184	25	31	338	138	256	-	30	50,807	302	48	76	168	180	-	-	2	2
Freeman.....	45	40	44	35	5	10	64	79	-	-	4	6,186	55	92	69	113	140	-	-	1	1
Industry.....	67	64	56	57	10	7	102	53	60	-	11	12,219	76	86	67	160	160	-	-	-	-
Jay.....	515	458	289	271	15	20	525	174	386	-	6	77,336	455	57	81	170	170	38	8	-	-
Kingfield.....	131	119	77	95	10	11	151	16	156	-	-	23,980	133	68	77	180	180	-	-	1	-
Madrid.....	38	30	38	27	-	-	65	65	-	-	3	7,863	52	95	80	151	155	-	-	-	-
New Sharon.....	134	124	82	95	-	3	174	110	67	-	25	22,535	141	68	79	160	160	-	-	-	-
New Vineyard.....	87	79	82	55	6	7	124	91	46	-	29	11,563	84	82	61	137	150	-	-	5	5
Phillips.....	185	182	130	126	14	9	233	107	149	-	11	33,345	205	69	80	162	180	-	-	-	-
Rangeley.....	147	151	116	123	5	6	228	47	192	-	8	25,739	155	80	64	166	175	-	-	-	-
Salem.....	20	22	16	16	-	6	26	32	-	-	-	3,100	20	76	62	155	155	-	-	1	1
Strong.....	110	96	70	61	-	9	122	21	110	-	9	18,634	109	63	83	172	180	-	-	-	-
Temple.....	65	46	54	35	-	6	83	48	41	-	12	8,817	65	80	73	135	140	-	-	3	3
Weld.....	82	88	48	50	-	-	98	61	37	-	15	10,854	81	57	82	134	134	-	-	-	-
Wilton.....	279	276	191	171	5	21	336	75	287	-	27	50,290	296	65	81	169	170	1	-	2	2

TABLE No. 1—FRANKLIN COUNTY—Continued.

TOWNS.	Number of persons in town between the ages of five and twenty-one years.		Number of different pupils registered in common schools from July 1, 1913 to July 1, 1914		Number previously registered during year in some other school in the town.	Number previously registered during year in some other towns or cities in the State.	Number not previously registered during year in any other school.	Number registered in rural schools.	Number registered in village schools.	Number registered in city schools.	Number conveyed at expense of town.	Aggregate attendance.	Average daily attendance for year.	Percentage of registration of all persons of school age.	Percentage of average attendance of pupils registered	Average length in days of school year.	Number of days schools were maintained for year.	Number of compulsory school age attending private or parochial schools.	Number not of compulsory school age attending private or parochial schools.	Number of persons of compulsory school age not attending school regularly.	Number excused by school authorities from regular attendance.
	Boys.	Girls.	Boys.	Girls.																	
1	2	3	4	5	6	7	8	9	10	11	12	13	14	15	16	17	18	19	20	21	22
PARISHES.																					
Coplin.....	10	11	10	5	—	1	14	15	—	—	—	2,280	13	71	86	178	180	—	—	—	—
Dallas.....	39	40	22	29	—	—	51	51	—	—	—	4,580	35	64	68	130	130	—	—	—	—
Lane.....	8	11	6	11	—	4	13	17	—	—	—	1,692	11	89	64	145	145	—	—	—	—
Randolph.....	15	8	14	8	—	—	21	22	—	—	14	3,145	17	95	77	155	185	—	—	—	—
Sandy River.....	10	9	14	10	—	9	15	24	—	—	15	2,119	14	1.26	.58	155	180	—	—	—	—
Total.....	2,658	2,511	1,765	1,629	117	182	3,095	1,441	1,953	—	248	416,177	2,575	.65	.75	161	—	39	11	16	15

TABLE No. I--HANCOCK COUNTY.

1	2	3	4	5	6	7	8	9	10	11	12	13	14	15	16	17	18	19	20	21	22	
Amherst.....	35	30	19	22	5	—	36	41	—	—	—	4,615	30	.63	.73	154	160	—	—	—	2	2
Aurora.....	14	12	5	5	—	—	10	10	—	—	—	871	7	.38	.70	130	130	—	—	—	—	—
Bluehill.....	243	227	132	133	9	16	240	98	167	—	—	32,311	208	.56	.78	155	155	—	—	—	3	3
Brooklin.....	134	126	63	74	3	9	125	85	52	—	—	16,447	106	.52	.77	155	160	—	—	—	—	—
Brooksville.....	188	233	87	119	7	—	199	85	121	—	—	21,696	158	.48	.76	137	140	—	—	—	—	—
Bucksport.....	293	277	197	183	8	25	347	147	235	—	12	48,449	293	.66	.77	165	170	—	—	1	2	2
Castine.....	142	127	65	49	—	7	107	28	86	—	13	6,056	91	.41	.79	176	180	—	—	—	—	—
Cranberry Isles.....	64	45	48	27	—	3	72	75	—	—	3	10,525	70	.68	.92	150	150	—	—	—	—	—
Dedham.....	39	57	25	37	6	10	46	62	—	—	15	4,927	43	.64	.69	114	140	—	—	—	—	—
Deer Isle.....	308	316	192	207	9	4	386	314	85	—	4	55,614	346	.63	.86	160	160	—	—	—	3	3
Eastbrook.....	25	36	19	29	—	—	48	48	—	—	5	5,590	43	.78	.89	130	130	—	—	—	—	—
Eden.....	635	579	452	368	36	32	752	222	588	—	33	11,691	658	.67	.80	177	180	—	—	27	—	5
Ellsworth.....	449	413	299	264	34	35	494	139	89	335	16	62,349	427	.65	.75	146	150	—	—	—	—	50
Franklin.....	168	174	106	96	9	5	188	45	157	—	14	25,844	182	.59	.90	142	150	—	—	—	—	4
Gouldsboro.....	185	196	136	155	16	23	252	181	110	—	8	36,380	215	.76	.73	169	170	—	—	1	—	1
Hancock.....	134	115	85	75	6	6	148	160	—	—	13	18,159	121	.64	.75	150	150	—	—	—	—	—
Lamoine.....	69	39	48	24	1	—	71	72	—	—	—	8,513	56	.66	.77	152	152	—	—	—	—	—
Maraville.....	23	16	19	11	1	1	28	30	—	—	10	2,749	22	.76	.73	125	135	—	—	—	—	—
Mt. Desert.....	245	239	176	152	4	11	313	—	328	—	4	43,898	269	.67	.81	163	170	—	—	—	—	—
Orland.....	162	151	94	98	—	4	186	126	66	—	13	18,892	133	.61	.69	142	143	—	—	—	—	—
Otis.....	13	19	9	16	—	2	23	25	—	—	11	2,207	21	.78	.84	105	130	—	—	—	—	—
Penobscot.....	165	174	77	100	4	4	173	93	84	—	9	19,240	138	.52	.77	139	145	—	—	—	—	—
Sedgwick.....	143	136	104	99	7	7	189	104	99	—	—	21,409	137	.72	.67	156	160	—	—	1	—	—
Sorrento.....	19	24	12	20	—	8	24	32	—	—	—	2,809	19	.74	.59	151	160	—	—	—	—	—
Southwest Harbor.....	124	101	91	72	8	4	151	21	142	—	5	22,228	126	.72	.77	176	180	—	—	—	—	—
Stonington.....	259	254	181	169	3	14	333	90	260	—	4	45,341	274	.68	.78	165	175	—	—	—	—	2
Sullivan.....	160	158	116	126	9	19	214	109	133	—	—	29,988	179	.76	.73	167	170	—	—	—	10	4
Surry.....	98	111	71	64	5	5	125	101	34	—	7	16,252	107	.64	.79	142	145	—	—	—	—	—
Swan's Island.....	106	115	80	81	4	—	157	—	161	—	—	19,591	137	.72	.85	143	150	—	—	—	—	—
Tremont.....	196	183	127	153	15	—	265	—	280	—	27	26,204	218	.73	.77	120	130	—	—	—	—	—

APPENDIX.

TABLE No. I—HANCOCK COUNTY—CONCLUDED.

TOWNS.	Number of persons in town between the ages of five and twenty-one years.		Number of different pupils registered in common schools from July 1, 1913 to July 1, 1914		Number previously registered during year in some other school in the town.	Number previously registered during year in some other towns or cities of the State.	Number not previously registered during year in any other school.	Number registered in rural schools.	Number registered in village schools.	Number registered in city schools.	Number conveyed at expense of town.	Aggregate attendance.	Average daily attendance for year.	Percentage of registration of all persons of school age.	Percentage of average attendance of pupils registered.	Average length in days of school year.	Number of days schools were maintained for year.	Number of compulsory school age attending private or parochial schools.	Number not of compulsory school age attending private or parochial schools.	Number of persons of compulsory school age not attending school regularly.	Number excused by school authorities from regular attendance.
	Boys.	Girls.	Boys.	Girls.																	
1	2	3	4	5	6	7	8	9	10	11	12	13	14	15	16	17	18	19	20	21	22
Trenton.....	59	40	57	42	-	17	82	99	-	-	1	10,373	65	1.00	.65	160	160	-	-	-	-
Verona.....	26	32	23	22	1	5	39	45	-	-	-	3,630	28	.77	.62	130	130	-	-	-	-
Waltham.....	28	25	18	23	-	-	41	41	-	-	-	4,601	35	.77	.85	130	130	-	-	-	-
Winter Harbor.....	85	89	51	49	-	3	97	-	100	-	5	14,172	83	.57	.83	171	180	-	-	1	1
PLANTATIONS.																					
Great Pond (No. 33).....	7	12	5	10	-	-	15	15	-	-	-	1,366	10	.78	.60	140	140	-	-	-	-
Long Island.....	34	36	20	24	-	-	44	44	-	-	-	5,284	37	.62	.84	140	140	-	-	4	-
Moose Hill (No. 21).....	4	4	3	2	-	-	5	5	-	-	-	490	4	.62	.80	140	140	-	-	-	-
Total.....	5,081	4,921	3,312	3,200	206	281	6,025	2,802	3,375	335	261	690,761	5,096	.65	.78	135	-	30	1	87	27

TABLE No. I—KENNEBEC COUNTY.

1	2	3	4	5	6	7	8	9	10	11	12	13	14	15	16	17	18	19	20	21	22
Albion.....	134	145	102	108	13	8	189	105	105	—	33	22,785	155	75	73	147	150	—	—	5	5
Augusta.....	1,984	1,873	1,034	955	86	27	1,876	206	—	1,783	135	339,263	1,834	51	92	185	185	260	323	23	23
Belgrade.....	139	115	105	79	4	—	180	117	67	—	21	18,413	132	72	71	140	140	—	—	11	—
Benton.....	226	217	119	142	31	18	212	198	63	—	13	29,076	177	58	67	147	170	—	—	18	—
Cheisea.....	116	113	73	71	—	8	136	144	—	—	7	19,040	112	62	77	170	170	—	—	2	—
China.....	167	161	123	124	3	26	218	83	164	—	85	26,813	165	75	66	162	165	—	—	7	1
Clinton.....	172	137	106	88	5	19	170	83	111	—	36	24,172	139	62	71	174	180	3	—	1	1
Farmingdale.....	121	99	74	62	—	6	130	39	97	—	11	20,141	114	61	83	176	180	—	—	1	—
Fayette.....	71	79	47	59	5	2	99	106	—	—	3	12,578	87	70	82	144	145	—	—	2	—
Gardiner.....	668	640	447	498	26	40	879	46	121	778	23	139,167	778	72	82	178	180	—	—	3	3
Hallowell.....	323	335	217	245	10	25	427	73	—	389	—	64,668	362	70	78	178	180	—	—	2	2
Litchfield.....	125	86	102	77	7	4	169	180	—	—	7	14,896	98	85	54	152	155	—	—	—	—
Manchester.....	80	61	59	43	—	1	101	68	34	—	6	13,825	79	72	77	175	175	—	—	—	—
Monmouth.....	188	154	120	91	12	7	192	80	131	—	17	24,814	162	61	76	153	160	—	—	2	—
Mt. Vernon.....	128	125	70	69	7	4	128	110	29	—	22	14,899	99	54	71	149	150	—	—	2	2
Oakland.....	274	277	196	205	—	25	376	35	366	—	80	55,368	309	72	77	178	180	—	—	—	—
Pittston.....	127	132	79	79	—	—	158	132	26	—	—	19,001	131	61	82	145	150	—	—	—	—
Randolph.....	154	137	109	82	1	26	164	—	191	—	—	25,961	144	65	75	180	180	—	—	1	1
Readfield.....	131	109	78	69	6	7	134	28	119	—	30	16,670	109	61	74	153	155	—	—	2	—
Rome.....	58	66	101	103	—	—	204	204	—	—	—	24,960	156	1.04	76	160	160	—	—	—	—
Sidney.....	148	108	98	91	8	—	181	189	—	—	50	23,255	169	73	89	137	145	3	—	—	—
Vassalboro.....	258	262	170	133	14	30	309	132	221	—	84	41,401	254	67	71	163	170	—	—	4	4
Vienna.....	64	50	50	50	5	6	89	58	42	—	10	10,157	76	87	76	132	135	—	—	—	—
Waterville.....	1,849	1,928	836	825	29	54	1,578	—	—	1,661	67	226,484	1,313	43	79	172	180	664	160	26	26
Wayne.....	66	66	34	48	5	3	74	24	58	—	17	8,949	58	62	70	154	155	—	—	2	2
West Gardiner.....	68	79	51	46	4	3	90	97	—	—	15	10,740	72	65	74	149	150	—	—	—	—
Windsor.....	67	68	48	40	—	—	88	88	—	—	18	8,415	51	65	57	165	165	—	—	1	2
Winslow.....	567	600	262	323	73	29	483	111	474	—	80	83,136	488	51	83	170	180	173	6	25	24
Winthrop.....	279	267	184	190	16	29	329	123	251	—	30	53,722	300	68	80	179	180	2	—	1	—
Unity Pl.....	9	6	7	5	—	—	12	12	—	—	—	1,089	7	86	53	145	145	—	—	—	—
Total.....	8,761	8,495	5,102	5,050	370	407	9,375	2,871	2,670	4,611	900	1,393,858	8,130	58	80	171	—	1,105	490	142	107

APPENDIX.

TABLE No. I—KNOX COUNTY.

Towns.	Number of persons in town between the ages of five and twenty-one years.		Number of different pupils registered in common schools from July 1, 1913 to July 1, 1914		Number previously registered during year in some other school in the town.	Number previously registered during year in some other towns or cities in the State.	Number not previously registered during year in any other school.	Number registered in rural schools.	Number registered in village schools.	Number registered in city schools.	Number conveyed at expense of town.	Aggregate attendance.	Average daily attendance for year.	Percentage of registration of all persons of school age.	Percentage of average attendance of pupils registered.	Average length in days of school year.	Number of days schools were maintained for year.	Number of compulsory school age attending private or parochial schools.	Number not of compulsory school age attending private or parochial schools.	Number of persons of compulsory school age not attending school regularly.	Number excused by school authorities from regular attendance.
	Boys.	Girls.	Boys.	Girls.																	
1	2	3	4	5	6	7	8	9	10	11	12	13	14	15	16	17	18	19	20	21	22
Appleton.....	150	136	92	76	-	5	163	127	41	-	6	19,192	132	58	78	145	145	-	-	6	3
Camden.....	338	354	223	220	27	23	393	28	415	-	31	61,815	351	64	79	176	180	-	-	2	2
Cushing.....	65	67	38	50	-	-	88	88	-	-	-	11,001	66	66	75	165	165	-	-	-	-
Friendship.....	110	90	84	76	-	-	160	88	72	-	-	18,230	115	80	71	158	160	-	-	5	5
Hope.....	67	45	54	34	2	2	84	33	55	-	17	10,530	70	78	79	150	150	-	1	1	1
Hurricane Isle.....	12	14	7	10	-	-	17	-	17	-	-	2,347	14	65	82	167	170	-	-	-	-
Isle au Haut.....	25	19	15	8	-	-	23	23	-	-	-	3,060	17	52	73	180	180	-	-	-	-
North Haven.....	76	65	47	36	2	-	83	83	-	-	7	9,810	65	53	78	150	150	-	-	-	-
Rockland.....	909	992	551	592	37	53	1,053	15	24	1,104	26	166,682	915	60	80	182	185	5	-	7	-
Rockport.....	244	237	154	149	12	4	287	-	303	-	2	45,180	252	62	83	179	180	-	-	4	-
St. George.....	282	261	196	166	20	-	342	248	114	-	5	36,906	260	66	71	141	150	-	-	4	4
South Thomaston.....	180	197	127	220	-	-	347	347	-	-	23	38,700	258	92	74	150	180	-	-	17	-
Thomaston.....	232	247	130	131	7	22	232	-	261	-	22	39,000	221	54	84	176	180	-	-	1	1
Union.....	135	148	104	94	4	7	187	138	60	-	11	23,888	151	69	76	158	160	-	-	-	-
Vinalhaven.....	352	340	201	203	-	4	400	97	307	-	2	59,132	360	58	89	164	180	-	-	-	-
Warren.....	185	182	127	118	18	14	213	147	98	-	27	30,720	182	66	74	169	170	-	-	1	1
Washington.....	109	91	65	59	4	5	115	98	26	-	27	11,809	93	62	75	127	130	-	-	1	1
Criehaven Pl.....	16	8	9	6	-	-	15	15	-	-	-	1,650	10	62	66	165	165	-	-	-	-
Matinicus Isle Pl.....	31	28	20	15	-	-	35	35	-	-	-	5,137	28	59	80	180	180	-	-	2	2
Muscle Ridge Pl.....	No	returns																			
Total.....	3,518	3,521	2,244	2,263	133	139	4,325	1,610	1,793	1,104	206	594,789	3,560	64	78	167	-	5	1	51	20

TABLE No. I—LINCOLN COUNTY.

1	2	3	4	5	6	7	8	9	10	11	12	13	14	15	16	17	18	19	20	21	22
Alna.....	60	62	43	48	-	-	91	91	-	-	-	13,035	79	74	.86	165	165	-	-	-	-
Boothbay.....	277	245	203	170	10	7	356	276	97	-	3	48,507	299	.71	.80	162	165	-	-	1	-
Boothbay Harbor.....	278	307	191	210	5	15	381	57	344	-	-	57,070	321	.68	.80	178	180	-	-	3	-
Bremen.....	86	100	49	31	-	5	75	80	-	-	10	10,929	70	.43	.87	155	155	-	-	-	-
Bristol.....	321	305	190	199	28	20	341	136	253	-	23	56,390	317	.62	.81	178	180	-	-	-	-
Damariscotta.....	82	90	54	44	-	-	98	22	76	-	11	13,432	73	.56	.74	184	185	-	-	-	-
Dresden.....	105	91	59	52	-	-	111	89	22	-	-	9,750	65	.56	.58	150	150	-	-	-	-
Edgecomb.....	64	46	48	25	-	-	73	73	-	-	4	8,725	55	.66	.75	158	160	-	-	-	-
Jefferson.....	166	124	102	75	4	6	167	116	61	-	39	19,338	128	.61	.72	151	155	-	-	-	-
Newcastle.....	142	160	89	97	-	-	186	112	74	-	12	24,272	148	.61	.79	164	165	-	-	-	-
Nobleboro.....	105	93	55	50	19	-	86	77	28	-	10	12,309	75	.53	.71	165	165	-	-	5	3
Somerville.....	71	41	49	31	-	2	78	48	32	-	18	6,940	51	.71	.63	135	140	-	-	6	6
Southport.....	67	59	29	36	-	-	65	65	-	-	6	7,549	51	.51	.78	148	165	-	-	-	-
Waldoboro.....	337	315	195	154	38	10	301	280	69	-	44	38,175	274	.53	.78	138	150	-	-	2	2
Westport.....	32	28	19	12	5	2	24	31	-	-	-	2,994	25	.51	.80	119	145	-	-	3	2
Whitefield.....	144	100	109	88	14	6	177	197	-	-	19	17,976	131	.80	.66	137	140	-	-	-	-
Wiscasset.....	203	163	120	84	5	1	198	67	137	-	-	27,125	155	.55	.75	175	180	-	2	4	4
Monhegan Pl.....	9	22	No returns		-	-	-	-	-	-	-	-	-	-	-	-	-	-	-	-	-
Total.....	2,549	2,351	1,604	1,406	128	74	2,808	1,817	1,193	-	199	374,516	2,317	.61	.76	161	-	-	2	24	19

APPENDIX.

TABLE No. I—OXFORD COUNTY.

TOWNS.	Number of persons in town of five and twenty one years.		Number of different pupils registered in common schools from July 1, 1913 to July 1, 1914		Number previously registered during year in some other school in the town.	Number previously registered during year in some other towns or cities of the State.	Number not previously registered during year in any other school.	Number registered in rural schools.	Number registered in village schools.	Number registered in city schools.	Number conveyed at expense of town.	Aggregate attendance.	Average daily attendance	Percentage of registration of all persons of school age.	Percentage of average attendance of pupils registered.	Average length in days of school year.	Number of days schools were maintained for year.	Number of compulsory school age attending private or parochial schools.	Number not of compulsory school age attending private or parochial schools.	Number of persons of compulsory school age not attending school regularly.	Number excused by school authorities from regular attendance.
	Boys.	Girls.	Boys.	Girls.																	
1	2	3	4	5	6	7	8	9	10	11	12	13	14	15	16	17	18	19	20	21	22
Albany	66	68	40	50	7	16	67	90	-	-	6	9,543	71	67	78	135	140	-	-	1	1
Andover	98	112	79	53	8	-	129	74	63	-	11	16,960	106	65	77	160	160	-	-	2	1
Bethel	219	230	145	169	8	2	304	164	150	-	59	38,277	236	69	75	162	165	-	-	2	2
Brownfield	124	94	87	69	8	5	143	79	77	-	4	18,465	119	71	76	155	155	-	-	-	-
Buckfield	159	133	99	78	-	26	151	99	78	-	7	18,370	127	60	71	144	145	-	-	2	2
Byron	20	35	14	28	-	-	42	42	-	-	14	2,446	21	76	50	117	145	-	-	-	-
Canton	179	149	110	99	-	13	194	89	120	-	22	27,475	157	63	75	175	175	-	-	2	1
Denmark	67	64	36	42	-	3	75	78	-	-	18	8,679	64	59	82	135	150	4	-	-	-
Dixfield	191	186	119	106	4	20	201	87	138	-	14	30,038	180	59	80	166	180	-	-	-	-
Fryeburg	159	162	121	101	15	16	191	127	95	-	24	27,309	172	69	77	159	160	-	-	2	2
Gilead	33	29	21	22	-	2	41	-	43	-	5	3,171	24	69	55	132	135	-	-	-	-
Grafton	5	11	3	8	-	-	11	3	8	-	-	940	6	68	54	147	169	-	-	-	-
Greenwood	115	100	77	69	21	-	125	99	47	-	10	17,082	131	67	89	130	150	-	-	-	-
Hanover	24	16	19	11	4	1	25	10	20	-	-	3,493	23	75	76	151	153	-	-	-	-
Hartford	88	82	63	42	18	-	87	105	-	-	15	9,870	66	61	62	149	150	-	-	2	2
Hebron	82	78	76	59	6	11	118	135	-	-	4	15,080	101	84	74	149	150	-	-	-	-
Hiram	103	98	68	70	9	3	126	49	89	-	30	17,013	106	68	76	160	160	-	-	-	-
Lovell	95	69	62	52	2	9	103	114	-	-	29	11,362	82	69	71	138	141	-	-	-	-
Mason	14	11	7	6	-	1	12	13	-	-	1	1,090	8	52	61	136	140	-	-	-	-
Mexico	418	482	275	290	16	36	513	30	535	-	20	79,935	455	62	80	175	180	16	-	2	2

TABLE No. I—OXFORD COUNTY—CONCLUDED.

1	2	3	4	5	6	7	8	9	10	11	12	13	14	15	16	17	18	19	20	21	22	
Newry.....	20	32	15	23	-	2	36	38	-	-	15	3,697	26	.73	68	140	140	-	-	-	-	3
Norway.....	422	354	238	191	17	13	399	136	293	-	19	65,291	391	.55	91	167	170	-	-	-	1	3
Oxford.....	166	160	92	86	4	6	168	73	105	-	11	22,890	138	.54	77	166	170	-	-	-	1	1
Paris.....	443	414	294	262	21	29	506	120	436	-	66	78,906	487	.64	87	162	165	-	-	-	4	4
Peru.....	128	107	79	77	8	13	135	107	49	-	8	18,968	118	.66	75	160	160	-	-	-	-	-
Porter.....	122	97	81	66	-	-	147	42	105	-	20	15,400	110	.67	74	140	140	-	-	-	1	1
Roxbury.....	47	46	31	33	-	-	64	64	-	-	4	6,585	50	.68	78	131	160	-	-	-	-	-
Rumford.....	1,049	1,147	677	613	48	46	1,196	159	1,131	-	39	214,720	1,220	.58	94	176	180	120	30	-	-	-
Stoneham.....	38	45	30	41	-	5	66	71	-	-	3	7,700	55	.85	77	140	140	-	-	-	20	5
Stow.....	24	35	17	24	-	-	41	41	-	-	-	4,636	30	.69	73	150	150	-	-	-	-	-
Sumner.....	103	91	70	70	7	4	129	88	52	-	27	13,717	107	.72	76	128	135	-	-	-	1	-
Sweden.....	33	47	24	24	-	-	58	58	-	-	5	6,471	48	.72	82	134	135	-	-	-	1	1
Upton.....	23	26	17	23	-	1	39	-	40	-	18	4,385	27	.81	67	165	165	-	-	-	-	3
Waterford.....	136	130	73	75	5	6	137	41	107	-	24	20,352	137	.55	92	148	155	-	3	-	3	3
Woodstock.....	109	89	78	74	7	17	128	102	50	-	16	16,476	105	.76	69	157	160	-	-	-	1	1
Lincoln Pl.....	21	10	15	6	-	-	21	21	-	-	21	-	-	.67	-	-	180	-	-	-	1	-
Magalloway Pl.....	18	7	11	9	2	-	18	20	-	-	9	2,669	15	.80	75	180	180	-	-	-	-	-
Milton Pl.....	35	31	16	18	-	-	34	34	-	-	1	2,792	19	.51	55	140	140	-	-	-	1	1
Total.....	5,196	5,077	3,379	3,154	258	295	5,980	2,702	3,831	-	599	862,253	5,338	.63	.81	161	-	140	33	76	32	32

APPENDIX.

TABLE No. I—PENOBSCOT COUNTY.

1	2	3	4	5	6	7	8	9	10	11	12	13	14	15	16	17	18	19	20	21	22	
Alton.....	34	34	21	19	-	3	3	40	-	-	1	4,800	32	.58	80	150	150	-	-	-	-	-
Argyle.....	37	31	23	27	-	2	48	50	-	-	-	4,902	35	.73	70	137	140	-	-	-	8	8
Bangor.....	2,946	3,191	1,776	1,632	14	36	3,358	264	-	3,144	13	528,635	953	.55	86	179	180	681	62	40	-	11
Bradford.....	141	134	102	86	32	7	149	188	-	-	31	20,455	136	.68	72	150	160	-	-	-	-	-
Bradley.....	103	84	75	67	9	-	133	20	122	-	9	19,542	111	.75	78	178	180	1	-	6	-	5
Brewer.....	835	893	554	649	49	77	1,077	64	-	1,139	35	158,645	925	.69	76	171	180	21	3	6	-	6
Burlington.....	57	50	44	35	2	1	76	79	-	-	3	7,654	52	.73	65	147	150	-	7	13	-	-
Carmel.....	133	120	83	99	5	2	175	122	60	-	24	20,244	134	.71	73	150	150	-	-	-	2	-
Carroll.....	88	70	69	57	-	7	119	126	-	-	-	9,368	77	.79	61	123	130	-	-	-	22	-
Charleston.....	119	130	83	72	2	4	149	87	68	-	31	21,780	128	.62	82	169	170	-	-	-	1	1

15

TABLE No. I.—PENOBSCOT COUNTY—CONTINUED.

TOWNS.	Number of persons in town between the ages of five and twenty-one years.		Number of different pupils registered in common schools from July 1, 1913 to July 1, 1914		Number previously registered during year in some other school in the town.	Number previously registered during year in some other towns or cities in the State.	Number not previously registered during year in any other school.	Number registered in rural schools.	Number registered in village schools.	Number registered in city schools.	Number conveyed at expense of town.	Aggregate attendance.	Average daily attendance for year.	Percentage of registration of all persons of school age.	Percentage of average attendance of pupils registered.	Average length in days of school year.	Number of days schools were maintained for year.	Number of compulsory school age attending private or parochial schools.	Number not of compulsory school age attending private or parochial schools.	Number of persons of compulsory school age not attending school regularly.	Number excused by school authorities from regular attendance.
	Boys.	Girls.	Boys.	Girls.																	
1	2	3	4	5	6	7	8	9	10	11	12	13	14	15	16	17	18	19	20	21	22
Chester.....	62	42	46	31	12	2	63	77	-	-	23	5,476	42	.74	54	130	150	-	-	2	-
Clifton.....	37	25	23	21	15	7	22	44	-	-	5	4,751	29	.70	65	160	160	-	-	-	-
Corinna.....	168	162	115	101	13	16	187	142	74	-	13	22,245	144	.65	66	154	155	-	-	1	1
Corinth.....	122	137	80	101	25	9	147	143	38	-	59	19,261	128	.69	70	150	155	-	-	-	-
Dexter.....	515	562	356	347	34	24	645	133	570	-	45	87,146	524	.65	74	166	175	-	-	5	5
Dixmont.....	84	101	58	78	-	5	131	136	-	-	17	11,734	86	.73	63	136	140	-	-	4	-
East Millinocket.....	181	180	117	133	-	15	235	-	250	-	-	30,619	183	.69	73	167	180	-	-	-	-
Eddington.....	89	106	57	69	9	2	115	70	56	-	39	14,050	92	.64	73	152	152	-	-	-	-
Edinburg.....	4	7	4	7	-	1	11	11	-	-	-	1,350	101	1.00	99	135	135	-	-	-	-
Enfield.....	125	189	114	111	3	8	214	66	159	-	15	25,140	176	.71	78	142	160	-	-	1	1
Etna.....	77	57	43	41	-	-	84	84	-	-	-	9,357	80	.62	95	117	140	-	-	-	-
Erefer.....	119	111	75	85	-	-	160	160	-	-	23	15,185	110	.69	68	137	137	-	-	2	2
Garland.....	108	102	72	66	9	7	122	138	-	-	31	15,829	105	.65	76	149	156	-	-	-	-
Glenburn.....	79	56	42	36	11	1	67	78	-	-	29	8,736	59	.57	75	148	150	-	-	6	-
Greenbush.....	85	66	66	74	2	2	136	99	41	-	9	12,782	83	.92	59	154	155	-	-	6	6
Greenfield.....	24	16	19	13	-	-	32	32	-	-	3	3,450	23	.80	.71	150	150	-	-	-	-
Hampden.....	320	318	229	220	11	47	391	240	209	-	47	51,288	332	.70	73	154	160	-	-	2	2
Hermou.....	152	133	118	115	11	11	211	233	-	-	11	26,322	175	.73	75	150	150	-	-	13	-
Holden.....	92	114	76	87	3	2	158	-	79	-	8	18,404	122	.79	.74	150	150	-	-	-	-
Howland.....	70	68	38	53	-	4	87	-	91	-	4	14,104	79	.65	.86	178	185	-	-	90	1

TABLE No. I—PENOBSCOT COUNTY—CONCLUDED.

	2	3	4	5	6	7	8	9	10	11	12	13	14	15	16	17	18	19	20	21	22	
Hudson.....	51	51	43	40	7	5	71	50	33	—	26	8,330	62	.81	.74	133	150	—	—	—	1	1
Kenduskeag.....	58	59	37	36	2	8	63	—	73	—	21	8,329	55	.62	.75	160	155	—	—	—	—	—
Kingman.....	149	111	108	92	8	7	185	93	107	7	—	29,865	181	.76	.90	165	165	—	—	—	20	—
Lagrange.....	96	64	55	52	—	6	101	58	49	—	17	12,834	97	.66	.90	132	180	—	—	—	10	—
Lee.....	129	111	86	77	11	4	148	115	48	—	—	16,238	115	.67	.70	139	160	—	—	—	1	1
Levant.....	114	86	69	60	—	—	129	129	—	—	53	13,905	103	.64	.79	135	135	—	—	—	—	—
Lincoln.....	327	324	202	215	24	12	381	140	277	—	20	60,734	357	.64	.85	170	170	—	—	—	1	—
Lowell.....	18	52	12	44	—	5	81	56	—	—	—	5,031	40	.80	.71	126	130	—	—	—	6	—
Mattawamkeag.....	84	87	68	58	3	7	116	17	109	—	3	16,598	96	.73	.76	170	170	—	—	—	30	—
Maxfield.....	12	8	10	6	—	—	16	16	—	—	—	1,449	11	.80	.68	140	140	—	—	—	—	—
Medway.....	97	73	58	62	—	5	115	120	—	—	—	11,139	79	.70	.65	140	140	—	—	—	2	—
Milford.....	150	151	88	94	—	14	168	—	182	—	18	22,301	125	.60	.68	177	180	—	3	—	35	—
Millinocket.....	615	564	525	527	44	28	980	—	1,052	—	—	94,522	566	.89	.53	167	180	—	—	—	—	—
Mt. Chase.....	40	36	21	22	1	3	39	43	—	—	—	4,930	34	.56	.79	145	150	—	—	—	—	—
Newburgh.....	81	81	46	54	—	—	100	100	—	—	26	9,646	77	.61	.77	125	130	—	—	—	—	—
Newport.....	250	212	178	176	20	37	297	110	244	—	76	43,456	263	.76	.74	165	165	—	—	—	2	—
Old Town.....	998	1,070	592	494	18	23	1,040	80	—	1,006	36	154,988	871	.52	.80	178	180	—	—	—	40	—
Orono.....	530	526	326	336	12	13	637	16	646	—	45	97,594	548	.62	.82	178	180	—	—	—	8	—
Orrington.....	135	162	105	115	31	6	183	113	107	—	14	23,999	148	.74	.67	162	162	—	—	—	—	—
Passadumkeag.....	53	58	39	49	—	10	78	38	50	—	—	9,906	61	.79	.69	160	165	—	—	—	7	—
Patten.....	245	244	193	184	17	14	346	97	280	—	71	49,917	291	.77	.77	171	180	—	—	—	—	—
Plymouth.....	77	65	46	40	7	5	74	46	40	—	12	9,651	58	.60	.67	166	170	—	—	—	2	—
Prentiss.....	99	79	65	68	6	—	127	133	—	—	13	10,382	65	.74	.48	159	160	—	—	—	60	—
Springfield.....	70	61	52	56	6	4	98	67	41	—	5	—	—	.82	—	—	190	—	—	—	—	
Stetson.....	42	63	29	43	—	4	68	46	26	—	21	7,755	51	.68	.70	150	150	—	—	—	—	—
Veazie.....	66	65	44	49	2	9	82	—	93	—	—	12,287	68	.70	.73	179	180	—	—	—	—	—
Winn.....	118	106	107	91	8	3	187	77	121	—	7	22,500	125	.88	.63	180	180	—	—	—	11	—
Woodville.....	20	17	13	13	—	—	26	26	—	—	—	2,840	24	.70	.92	118	178	—	—	—	—	—
PLANTATIONS.																						
Drew.....	49	37	37	19	4	1	51	56	—	—	4	5,726	40	.65	.71	140	140	—	—	—	3	2
Grand Falls.....	9	6	5	7	—	4	8	12	—	—	—	1,182	10	.80	.83	129	130	—	—	—	—	—
Lakeville.....	20	13	14	10	—	—	24	24	—	—	—	2,935	20	.72	.83	146	172	—	—	—	—	—
Sebouis.....	20	13	No	return s	—	—	—	—	—	—	—	—	—	—	—	—	—	—	—	—	—	—
Stacyville.....	109	79	54	55	5	3	101	67	42	—	—	9,030	60	.57	.55	150	150	1	—	—	8	2
Webster.....	20	21	8	7	—	—	15	15	—	—	—	1,350	9	.36	.60	150	150	—	—	—	—	—
Total.....	11,957	12,074	7,913	7,783	507	545	14,644	4,970	5,437	5,289	1,023	1,974,903	11,875	.65	.75	166	—	724	74	464	150	—

APPENDIX.

TABLE No. I—PISCATAQUIS COUNTY.

1	2		3		4		5		6	7	8	9	10	11	12	13	14	15	16	17	18	19	20	21	22			
	Boys.	Girls.	Boys.	Girls.	Boys.	Girls.	Boys.	Girls.																				
Abbot.	84	76	74	53	4	2	121	74	53	-	-	5	13,208	90	.79	.70	146	175	-	-	-	-	-	-	-	-	-	-
Atkinson.	79	59	57	52	6	12	91	109	-	-	-	47	9,150	61	.78	.55	150	150	-	-	-	-	-	-	-	-	-	-
Blanchard.	15	15	8	8	-	6	10	-	16	-	-	-	1,818	11	.53	.68	165	180	-	-	-	-	-	-	-	-	-	-
Bowerbank.	10	9	6	6	-	2	6	8	-	-	-	-	900	6	.42	.75	150	150	-	-	-	-	-	-	-	-	-	-
Brownville.	298	257	199	214	13	9	391	61	352	-	-	5	59,653	340	.74	.82	175	180	-	-	-	-	-	-	2	-	2	
Dover.	240	241	198	188	8	15	363	176	210	-	-	23	51,479	290	.80	.75	178	180	-	-	-	-	-	-	-	-	-	-
Foxcroft.	210	240	157	162	4	7	308	50	269	-	-	12	46,263	265	.70	.82	175	180	-	-	-	-	-	-	-	-	-	-
Greenville.	260	243	190	202	15	13	364	392	392	-	-	22	52,092	308	.77	.78	169	179	-	-	-	3	-	-	1	2	-	1
Guilford.	222	196	128	120	7	20	221	69	179	-	-	5	31,688	199	.59	.80	159	170	-	-	-	-	-	-	6	-	2	
Medford.	33	30	29	24	-	1	52	53	-	-	-	11	4,808	32	.82	.61	150	150	-	-	-	-	-	-	-	-	-	-
Milo.	397	373	297	249	20	38	488	94	452	-	-	17	74,275	442	.70	.80	168	180	-	-	-	-	-	-	3	-	3	
Monson.	165	203	117	170	-	-	287	69	218	-	-	10	36,763	207	.77	.72	177	180	-	-	-	-	-	-	-	-	-	-
Orneville.	44	38	30	20	-	-	50	50	-	-	-	12	4,930	34	.60	.68	145	145	-	-	-	-	-	-	-	5	-	-
Parkman.	83	86	69	49	7	2	109	118	-	-	-	10	12,750	85	.69	.72	150	150	-	-	-	-	-	-	-	-	-	-
Sangerville.	202	193	126	130	10	26	220	130	126	-	-	12	31,396	201	.64	.78	156	170	-	-	-	-	-	-	-	-	-	-
Sebec.	75	76	59	62	10	8	103	121	-	-	-	11	12,233	91	.80	.75	134	155	-	-	-	-	-	-	-	1	-	-
Shirley.	49	54	32	48	3	1	76	21	59	-	-	-	9,629	64	.77	.80	150	150	-	-	-	-	-	-	-	4	-	1
Wellington.	48	54	56	49	12	27	66	81	24	-	-	16	7,563	56	1.02	.53	132	140	-	-	-	-	-	-	-	2	-	-
Williamsburg.	28	19	11	14	-	-	25	25	-	-	-	-	2,380	16	.53	.64	148	150	-	-	-	-	-	-	-	2	-	-
Willimantic.	40	32	28	28	2	4	50	56	-	-	-	-	5,261	36	.77	.64	145	147	-	-	-	-	-	-	16	-	-	-

TABLE No. I—PISCATAQUIS COUNTY—CONCLUDED.

1	2	3	4	5	6	7	8	9	10	11	12	13	14	15	16	17	18	19	20	21	22
PLANTATIONS.																					
Barnard.....	15	19	7	13	-	-	3	17	20	-	-	2,156	15	.58	.75	143	150	-	-	-	-
Elliottsville.....	9	5	10	5	-	-	3	12	15	-	-	740	7	1.07	.46	106	110	-	-	-	-
Kingsbury.....	24	17	12	13	-	-	-	25	25	-	-	2,340	18	.60	.72	130	130	-	1	-	-
Lake View.....	21	17	26	17	-	-	3	40	-	43	-	5,718	32	1.13	.76	178	180	-	-	-	-
Total.....	2,651	2,552	1,926	1,892	121	202	3,495	1,425	2,393	-	218	479,193	2,906	.73	.76	164	-	3	2	44	9

TABLE No. I—SAGadahoc COUNTY.

1	2	3	4	5	6	7	8	9	10	11	12	13	14	15	16	17	18	19	20	21	22
Arrowsic.....	11	16	8	13	-	1	20	21	-	-	-	2,213	14	.77	.66	155	155	-	-	1	-
Bath.....	1,402	1,419	818	830	11	17	1,620	46	-	1,602	-	261,083	1,412	.58	.85	184	190	-	47	71	3
Bowdoin.....	159	127	93	81	7	7	160	174	-	-	11	18,015	119	.60	.68	151	160	-	-	-	-
Bowdoinham.....	190	158	109	80	8	6	175	92	97	-	22	26,004	153	.60	.80	170	180	-	4	-	5
Georgetown.....	81	75	61	50	-	-	111	111	-	-	12	13,072	78	.71	.70	166	175	-	-	-	-
Perkins.....	7	2	4	2	-	-	6	6	-	-	-	530	4	.66	.66	130	130	-	-	-	-
Phillpsburg.....	150	157	87	90	-	-	177	119	58	-	-	16,120	124	.57	.70	130	130	-	-	-	-
Richmond.....	262	254	150	135	6	15	264	92	193	-	44	40,199	229	.55	.80	175	180	-	-	-	-
Topsham.....	333	301	165	153	10	12	296	158	130	-	16	40,789	233	.51	.73	175	180	-	9	1	5
West Bath.....	23	24	11	17	1	2	25	28	-	-	-	3,351	18	.59	.64	180	180	-	-	-	-
Woolwich.....	96	84	64	49	1	1	111	113	-	-	-	12,229	90	.62	.79	135	135	-	-	-	-
Total.....	2,714	2,617	1,570	1,500	44	61	2,965	990	478	1,602	105	433,605	2,474	.57	.80	175	-	66	77	21	16

TABLE No. I—SOMERSET COUNTY.

TOWNS.	Number of persons in town between the ages of five and twenty-one years.		Number of different pupils registered in common schools from July 1, 1913 to July 1, 1914		Number previously registered during year in some other school in the town.	Number previously registered during year in some other towns or cities in the State.	Number not previously registered during year in any other school.	Number registered in rural schools.	Number registered in village schools.	Number registered in city schools.	Number conveyed at expense of town.	Aggregate attendance.	Average daily attendance for year.	Percentage of registration of all persons of school age.	Percentage of average attendance of pupils registered.	Average length in days of school year.	Number of days schools were maintained for year.	Number of compulsory school age attending private or parochial schools.	Number not of compulsory school age attending private or parochial schools.	Number of persons of compulsory school age not attending school regularly.	Number excused by school authorities from regular attendance.
	Boys.	Girls.	Boys.	Girls.																	
1	2	3	4	5	6	7	8	9	10	11	12	13	14	15	16	17	18	19	20	21	22
Anson.....	357	363	202	215	12	22	383	95	322	-	63	51,843	317	.57	.76	164	165	-	-	10	3
Athens.....	130	101	94	76	-	2	168	170	-	-	11	16,906	123	.73	.72	137	140	-	-	-	3
Bingham.....	164	157	105	105	2	20	188	58	152	-	4	28,361	158	.65	.75	178	180	-	-	-	-
Cambridge.....	35	38	33	35	2	3	63	26	42	-	8	7,076	46	.93	.67	154	165	-	-	2	1
Canaan.....	100	125	59	85	4	7	133	102	42	-	29	13,575	105	.64	.72	128	135	-	-	-	-
Concord.....	54	53	29	37	-	1	65	66	-	-	10	6,409	42	.66	.63	150	150	-	-	13	5
Cornville.....	83	78	57	51	5	6	97	108	-	-	20	11,115	75	.67	.69	148	148	-	-	1	1
Detroit.....	57	51	54	53	-	-	107	56	51	-	7	7,350	49	.99	.45	150	155	-	-	-	-
Embsden.....	93	85	58	62	2	4	114	120	-	-	-	13,764	89	.67	.75	154	160	-	-	2	2
Fairfield.....	763	645	350	313	38	73	552	122	541	-	77	82,074	456	.49	.68	179	180	377	-	4	4
Harmony.....	123	107	66	74	11	4	125	57	83	-	27	14,714	105	.60	.75	140	140	-	-	1	1
Hartland.....	165	140	120	114	17	13	204	97	137	-	14	25,693	173	.76	.73	148	156	-	-	-	-
Madison.....	539	547	364	333	22	45	630	172	525	-	63	104,457	591	.64	.84	176	180	-	4	5	4
Mercer.....	69	64	50	48	2	9	87	76	22	-	9	8,070	75	.73	.76	108	145	-	-	2	1
Moscow.....	99	66	60	52	-	15	97	112	-	-	7	11,714	65	.67	.58	180	180	-	-	11	3
New Portland.....	121	120	88	69	-	12	145	58	99	-	29	15,432	118	.62	.75	130	130	-	-	1	1
Norridgewock.....	225	220	157	151	5	13	290	143	165	-	41	37,414	228	.69	.74	164	165	-	-	2	2
Palmyra.....	124	114	86	77	18	20	125	163	-	-	15	15,537	111	.88	.68	139	150	-	-	-	-
Fitsfield.....	334	344	227	202	15	21	393	78	351	-	42	54,805	344	.63	.80	159	165	-	-	5	-
Ripley.....	41	49	33	42	1	-	74	64	11	-	-	7,106	50	.83	.66	142	145	-	-	1	1

TABLE No. I—SOMERSET COUNTY—CONCLUDED.

1	2	3	4	5	6	7	8	9	10	11	12	13	14	15	16	17	18	19	20	21	22
St. Albans.....	139	141	89	89	7	9	162	123	55	-	33	18,248	128	.63	.71	142	145	2	-	3	1
Skowhegan.....	812	843	387	481	45	36	787	201	667	-	76	119,479	682	.52	.78	175	180	73	-	9	9
Smithfield.....	52	54	29	30	-	-	69	69	-	-	-	8,350	55	.65	.79	150	150	-	-	-	-
Solon.....	135	143	85	108	3	10	180	80	113	-	33	25,317	163	.69	.84	155	155	-	-	1	1
Starks.....	79	72	40	45	-	-	85	46	39	-	-	6,424	44	.56	.51	146	150	-	-	-	-
PLANTATIONS.																					
Bigelow.....	10	16	5	12	-	4	13	17	-	-	8	1,535	14	.65	.82	105	105	-	-	-	-
Brighton.....	44	43	27	24	-	-	51	25	26	-	17	4,851	37	.58	.72	130	130	-	-	-	-
Caratunk.....	35	32	22	22	-	2	42	-	44	-	-	5,477	30	.65	.68	180	180	-	-	13	3
Dead River.....	15	12	8	8	-	-	16	16	-	-	6	1,690	13	.59	.87	130	130	-	-	-	-
Dennistown.....	13	17	9	13	-	5	17	17	5	-	5	1,766	15	.73	.68	115	115	2	-	-	-
Flagstaff.....	22	26	17	18	-	5	30	-	35	-	3	5,180	28	.72	.80	185	185	-	-	-	-
Highland.....	14	7	10	5	-	-	15	15	-	-	-	2,018	10	.71	.66	185	185	-	-	-	-
Jackman.....	121	122	29	25	9	6	39	-	54	-	19	6,244	36	.22	.66	173	180	88	4	-	-
Lexington.....	39	27	30	20	-	-	50	50	-	-	18	4,549	37	.75	.74	122	122	-	-	-	-
Long Pond.....	52	45	53	29	4	4	74	47	35	-	-	9,962	58	.84	.70	171	180	-	-	1	1
Mayfield.....	6	5	3	3	-	-	6	6	-	-	-	1,000	6	.54	1.00	170	170	-	-	-	-
Moose River.....	39	43	21	23	-	1	43	9	35	-	18	5,888	33	.53	.75	178	180	-	-	-	-
Pleasant Ridge.....	11	7	20	20	-	-	40	40	-	-	-	4,680	36	.22	.90	130	130	-	-	-	-
The Forks.....	25	28	22	27	1	8	40	49	-	-	-	5,253	35	.92	.71	150	150	-	-	3	-
West Forks.....	35	16	17	12	-	1	28	-	29	-	16	3,608	23	.56	.79	160	160	-	-	5	2
Total.....	5,384	5,166	3,225	3,208	225	381	5,827	2,753	3,680	-	728	774,739	4,803	.60	.74	161	-	548	4	95	49

APPENDIX.

TABLE No. I—WALDO COUNTY.

PUBLIC SCHOOLS.

Towns.	Number of persons in town between the ages of five and twenty-one years.		Number of different pupils registered in common schools from July 1, 1913 to July 1, 1914		Number previously registered during year in some other school in the town.	Number previously registered during year in some other towns or cities of the State.	Number not previously registered during year in any other school.	Number registered in rural schools.	Number registered in village schools.	Number registered in city schools.	Number conveyed at expense of town.	Aggregate attendance.	Average daily attendance for year.	Percentage of registration of all persons of school age.	Percentage of average attendance of pupils registered.	Average length in days of school year.	Number of days schools were maintained for year.	Number of compulsory school age attending private or parochial schools.	Number not of compulsory school age attending private or parochial schools.	Number of persons of compulsory school age not attending school regularly.	Number excused by school authorities from regular attendance.
	Boys.	Girls.	Boys.	Girls.																	
1	2	3	4	5	6	7	8	9	10	11	12	13	14	15	16	17	18	19	20	21	22
Belfast.....	610	623	367	386	60	4	652	196	-	557	83	97,140	546	.61	.72	178	180			4	4
Belmont.....	47	50	48	49	-	-	97	97	-	-	3	7,344	48	1.00	.49	150	150	1		4	1
Brooks.....	107	82	76	47	3	7	113	25	98	-	20	14,056	87	.65	.70	161	165			4	4
Burnham.....	112	96	82	65	3	8	136	106	41	-	6	15,672	99	.70	.67	156	165			-	-
Frankfort.....	161	124	99	91	2	27	161	85	105	-	16	22,314	140	.66	.73	160	165			-	-
Freedom.....	51	53	38	41	-	-	79	58	21	-	4	7,605	58	.75	.73	120	130			-	-
Islesboro.....	117	114	77	85	20	6	136	23	139	-	-	16,636	107	.70	.66	155	155			-	-
Jackson.....	55	55	36	44	9	2	69	59	21	-	8	6,314	49	.72	.61	128	130			5	2
Knox.....	72	57	49	34	-	4	79	83	-	-	10	7,500	60	.64	.72	125	125			-	-
Liberty.....	83	93	69	65	1	4	129	95	39	-	23	14,378	107	.76	.79	134	135			1	1
Lincolnton.....	102	96	68	69	13	25	99	58	79	-	38	15,220	103	.72	.75	147	150			-	-
Monroe.....	105	111	72	73	15	3	127	124	21	-	44	12,599	98	.67	.67	129	130			-	-
Montville.....	110	109	75	56	-	-	131	131	-	-	53	11,657	86	.59	.65	135	135			4	-
Morrill.....	45	41	21	20	-	1	40	41	-	-	15	3,960	36	.47	.37	110	135			-	-
Northport.....	57	71	40	58	13	32	53	73	25	-	10	9,437	64	.76	.65	147	150			1	1
Palermo.....	92	86	81	73	11	18	125	154	-	-	19	12,086	98	.86	.63	123	130			-	-
Prospect.....	75	71	71	68	-	-	130	108	31	-	7	7,108	77	.68	.67	120	145			-	-
Searsmont.....	82	89	71	57	-	-	128	74	54	-	12	12,185	94	.95	.67	120	145			-	-
Searsport.....	165	158	108	110	13	10	195	106	112	-	12	14,898	93	.74	.77	150	150			-	-
Stockton Springs.....	135	158	105	117	8	2	212	149	73	-	17	26,520	148	.67	.67	178	180			4	3
											19	25,389	143	.75	.64	177	179			2	2

TABLE No. I—WALDC COUNTY—CONCLUDED.

1	2	3	4	5	6	7	8	9	10	11	12	13	14	15	16	17	18	19	20	21	22
Swanville.....	66	36	40	43	—	1	32	83	—	—	9	9,100	65	.81	.78	140	140	—	—	1	1
Thorndike.....	79	73	62	57	19	13	87	90	29	—	6	8,800	88	.78	.73	100	140	—	—	4	1
Troy.....	93	91	52	64	14	3	99	116	—	—	25	11,768	87	.63	.75	135	135	—	—	—	—
Unity.....	122	90	86	71	—	—	157	87	70	—	22	15,196	101	.71	.64	150	150	—	—	—	—
Waldo.....	55	61	43	47	—	—	90	90	—	—	50	10,803	79	.77	.87	129	130	—	—	—	—
Winterport.....	193	206	116	144	—	—	260	160	100	—	45	23,931	177	.64	.68	163	165	—	—	—	—
Total.....	2,991	2,893	2,032	2,044	204	207	3,675	2,471	1,058	557	564	437,508	2,739	.69	.67	159	—	1	1	42	20

TABLE No. 1—WASHINGTON COUNTY.

1	2	3	4	5	6	7	8	9	10	11	12	13	14	15	16	17	18	19	20	21	22
Addison.....	154	130	110	97	12	11	184	181	26	—	9	23,448	159	.72	.76	148	155	—	1	—	1
Alexander.....	66	75	51	54	—	—	105	105	—	—	—	9,269	72	.74	.68	128	130	—	—	—	3
Baileyville.....	394	343	204	159	4	24	335	14	349	—	41	51,715	288	.49	.79	178	180	—	1	11	—
Baring.....	39	44	20	28	—	4	44	—	48	—	4	5,895	36	.57	.75	161	165	—	1	—	—
Beddington.....	5	5	5	2	—	—	7	7	—	—	—	873	5	.70	.71	160	160	—	—	—	—
Brookton.....	35	36	27	26	—	—	53	14	39	—	—	5,157	35	.74	.66	145	145	—	—	—	—
Calais.....	1,041	1,207	557	548	33	29	1,043	—	—	1,105	10	153,568	857	.49	.77	178	180	110	—	—	8
Centerville.....	18	15	No returns		—	—	—	—	—	—	—	—	—	—	—	—	—	—	—	—	—
Charlotte.....	54	39	40	33	—	—	73	73	—	—	—	6,616	50	.78	.68	130	144	—	—	2	—
Cherryfield.....	234	228	135	145	5	6	269	80	200	—	27	36,351	239	.60	.85	152	155	—	—	—	—
Columbia.....	86	98	61	71	—	—	132	132	—	—	—	17,360	112	.71	.84	155	155	—	—	3	3
Columbia Falls.....	103	99	77	73	8	2	140	63	87	—	—	17,532	128	.74	.85	137	150	—	—	—	—
Cooper.....	33	28	29	30	—	—	59	59	—	—	2	5,405	42	.96	.71	128	130	—	—	—	—
Crawford.....	7	25	7	17	—	1	23	24	—	—	—	3,330	18	.75	.75	185	185	—	—	5	—
Cutler.....	88	91	74	68	6	4	132	90	52	—	—	15,289	107	.79	.75	142	150	—	—	2	1

TABLE No. 1—WASHINGTON COUNTY—CONTINUED.

TOWNS.	Number of persons in town between the ages of five and twenty-one years.		Number of pupils registered in common schools from July 1, 1913 to July 1, 1914		Number previously registered during year in some other school in the town.	Number previously registered during year in some other town or cities in the State.	Number not previously registered during year in any other school.	Number registered in rural schools.	Number registered in village schools.	Number registered in city schools.	Number conveyed at expense of town.	Aggregate attendance.	Average daily attendance for year.	Percentage of registration of all persons of school age.	Percentage of average attendance of pupils registered.	Average length in days of school year.	Number of days schools were maintained for year.	Number of compulsory school age attending private or parochial schools.	Number not of compulsory school age attending private or parochial schools.	Number of persons of compulsory school age not attending school regularly.	Number excused by school authorities from regular attendance.
	Boys.	Girls.	Boys.	Girls.																	
1	2	3	4	5	6	7	8	9	10	11	12	13	14	15	16	17	18	19	20	21	22
Danforth.....	219	233	160	153	6	8	299	104	209	-	15	38,578	234	69	.74	165	170	-	-	3	1
Deblois.....	10	11	9	7	-	-	16	-	16	-	-	2,108	14	.76	.87	145	145	-	-	-	-
Dennysville.....	65	60	39	44	-	9	74	-	83	-	-	9,348	58	.66	.69	160	160	-	-	1	-
East Machias.....	199	229	133	167	18	14	265	97	203	-	2	33,651	210	.70	.70	160	160	-	-	3	1
Eastport.....	917	931	499	472	14	24	933	50	-	921	14	143,123	767	.52	.79	186	190	-	-	59	-
Edmunds.....	114	91	90	72	6	2	154	162	-	-	-	17,950	127	.79	.78	141	150	-	-	-	-
Forest City.....	17	11	11	4	-	-	15	-	15	-	-	1,576	10	.53	.66	150	155	-	-	-	-
Harrington.....	129	120	85	78	-	-	163	99	64	-	4	24,800	155	.65	.95	160	160	-	-	-	-
Jonesboro.....	86	96	55	70	12	5	108	73	52	-	-	14,017	94	.68	.75	149	160	-	-	1	1
Jonesport.....	428	414	286	290	37	10	529	166	410	-	5	68,865	455	.68	.78	151	155	-	1	5	-
Lubec.....	581	625	398	428	43	26	757	360	466	-	-	121,409	644	.68	.77	188	190	-	-	-	-
Machias.....	317	320	347	244	10	14	467	-	491	-	7	63,750	375	.77	.76	170	170	-	-	-	-
Machiasport.....	163	177	122	126	3	3	242	81	167	-	10	25,389	182	.72	.73	139	145	-	-	-	-
Marion.....	21	14	12	6	-	-	18	-	18	-	3	1,680	12	.51	.66	140	140	-	-	-	-
Marshfield.....	33	18	22	13	-	1	34	35	-	-	-	4,157	27	.68	.77	154	155	-	-	-	-
Meddybemps.....	24	19	12	16	-	5	23	28	-	-	-	3,721	22	.65	.78	169	180	-	-	-	-
Milbridge.....	186	221	110	137	-	-	247	92	155	-	-	35,550	237	.60	.95	150	150	-	-	2	2
Northfield.....	17	11	19	7	-	-	26	26	26	-	-	2,906	19	.92	.73	153	160	-	-	-	-
Pembroke.....	244	225	132	142	27	10	237	129	145	-	4	33,451	208	.58	.75	160	175	-	2	8	7
Perry.....	132	157	84	110	-	-	194	194	-	-	-	20,350	127	.67	.65	160	160	-	-	-	-

TABLE No. 1—WASHINGTON COUNTY—CONCLUDED.

1	2	3	4	5	6	7	8	9	10	11	12	13	14	15	16	17	18	19	20	21	22
Princeton.....	207	183	140	114	-	1	253	57	197	-	-	33,686	198	65	77	170	180	-	-	-	-
Robbinston.....	106	123	81	81	-	2	160	108	54	-	-	17,738	110	70	67	161	165	-	-	-	-
Roque Bluffs.....	18	14	8	-	-	-	20	20	-	-	3	2,100	14	62	70	150	150	-	-	-	-
Steuben.....	117	133	90	94	-	-	164	151	33	-	-	23,625	175	73	95	135	135	-	-	-	-
Talmadge.....	11	14	11	8	-	-	19	19	-	-	9	2,082	13	76	68	160	160	-	-	-	-
Topsfield.....	53	35	34	21	-	-	55	35	20	-	-	5,355	41	62	74	135	135	-	-	-	5
Trescott.....	66	70	66	70	-	3	133	136	-	-	-	7,486	57	1.00	41	130	130	-	-	-	-
Vanceboro.....	104	90	51	60	-	1	110	12	99	-	-	15,807	92	57	82	171	180	-	-	-	11
Waite.....	25	22	23	19	-	-	42	42	-	-	2	3,425	32	89	76	107	108	-	-	-	-
Wesley.....	29	41	20	28	-	-	48	48	-	-	-	4,444	33	68	68	135	140	-	-	-	4
Whiting.....	68	56	57	53	-	-	110	70	40	-	-	10,451	74	88	67	141	150	-	-	-	-
Whitneyville.....	46	32	28	13	-	-	41	-	41	-	4	5,274	39	52	95	135	140	-	-	-	-
PLANTATIONS.																					
Codyville.....	15	15	12	8	-	-	20	20	-	-	-	1,560	12	66	60	130	130	-	-	-	-
Grand Lake Stream.....	51	54	93	96	-	-	189	-	189	-	-	25,350	150	1.80	79	169	170	-	-	-	15
No. 14.....	11	17	7	12	-	-	19	19	-	-	9	1,755	13	67	68	130	130	-	-	-	2
No. 21.....	20	14	12	11	-	-	23	23	-	-	-	2,143	15	67	65	135	135	-	-	-	3
Total.....	7,206	7,359	4,655	4,637	244	219	8,829	3,316	3,950	2,026	187	1,180,468	7,193	.63	.77	164	-	113	3	173	31

TABLE No. I—YORK COUNTY.

1	2	3	4	5	6	7	8	9	10	11	12	13	14	15	16	17	18	19	20	21	22
Acton.....	62	65	44	41	-	-	85	85	-	-	9	10,968	78	.66	.91	141	170	-	4	-	1
Alfred.....	99	124	64	76	-	18	122	38	102	-	17	17,991	103	.62	.73	174	180	-	-	-	-
Berwick.....	268	303	159	167	-	3	21	302	85	241	-	42,813	249	.57	.76	172	180	-	4	-	6
Biddeford.....	3,217	3,314	651	628	-	-	1,279	197	-	1,082	8	173,758	1,059	.19	.82	164	185	-	1,893	104	203
Buxton.....	253	244	155	160	-	7	16	292	197	118	-	37,617	223	.63	.70	168	170	-	2	-	11
Cornish.....	135	121	67	78	-	-	145	31	114	-	15	19,184	109	.56	.75	176	180	-	-	-	4
Dayton.....	55	44	27	25	-	3	1	48	52	-	5	6,182	41	.52	.78	150	150	-	-	-	-
Eliot.....	182	181	114	117	-	7	7	217	141	90	-	33,544	190	.63	.82	176	180	-	-	-	-
Hollis.....	118	145	88	115	-	12	9	182	101	102	-	22,856	141	.77	.69	162	165	-	-	-	-
Kennebunk.....	393	374	286	257	-	23	25	495	71	472	-	74,549	421	.70	.77	177	180	-	-	-	1

APPENDIX.

25

TABLE No. I—YORK COUNTY—CONCLUDED.

TOWNS.	Number of persons in town between the ages of five and twenty-one years.		Number of pupils registered in common schools from July 1, 1913 to July 1, 1914		Number previously registered during year in some other school in the town.	Number previously registered during year in some other town or cities of the State.	Number not previously registered during year in any other school.	Number registered in rural schools.	Number registered in village schools.	Number registered in city schools.	Number conveyed at expense of town.	Aggregate attendance.	Average daily attendance for year.	Percentage of registration of all persons of school age.	Percentage of average attendance of pupils registered.	Average length in days of school year.	Number of days schools were maintained for year.	Number of compulsory school age attending private or parochial schools.	Number not of compulsory school age attending private or parochial schools.	Number of persons of compulsory school age not attending school regularly.	Number excused by school authorities from regular attendance.	
	Boys.	Girls.	Boys.	Girls.																		
1	2	3	4	5	6	7	8	9	10	11	12	13	14	15	16	17	18	19	20	21	22	
Kennebunkport.....	328	285	227	181	11	16	381	229	179	—	32	57,049	318	.66	.77	179	180	—	—	—	1	1
Kittery.....	380	379	245	253	9	—	489	102	396	—	31	69,541	390	.65	.78	178	180	—	—	—	—	—
Lebanon.....	215	195	148	130	9	15	254	278	—	—	5	33,886	193	.67	.69	175	180	—	—	—	—	—
Limerick.....	94	74	76	60	8	6	122	58	78	—	—	13,332	82	.80	.60	160	170	—	—	—	—	6
Limington.....	114	94	81	62	5	5	133	112	31	—	31	15,689	104	.69	.71	150	170	—	—	—	—	6
Lyman.....	69	62	39	33	7	2	63	50	22	—	19	7,395	51	.54	.70	145	145	—	—	—	—	3
Newfield.....	62	78	40	42	—	4	78	—	82	—	23	7,457	57	.58	.69	130	130	—	—	—	—	—
North Berwick.....	237	233	155	165	14	7	299	118	202	—	26	43,089	253	.68	.79	170	180	—	—	—	—	4
Old Orchard.....	113	109	79	76	—	12	143	—	155	—	46	19,206	106	.69	.68	180	180	—	—	—	—	2
Parsonsfield.....	104	147	83	96	—	—	179	179	—	—	8	17,546	119	.71	.66	147	155	—	5	2	1	1
Saco.....	988	860	512	466	18	36	924	140	—	838	76	137,053	740	.52	.74	185	185	—	—	—	—	3
Sanford.....	1,503	1,731	625	589	36	51	1,127	91	1,123	—	48	168,747	964	.37	.79	176	180	—	—	—	—	18
Shapleigh.....	101	69	59	42	2	3	96	32	69	—	14	8,685	72	.59	.71	120	135	—	—	—	—	—
South Berwick.....	365	373	226	187	17	9	387	171	242	—	5	45,813	302	.55	.73	152	180	—	—	—	—	—
Waterboro.....	103	137	73	92	7	5	153	63	102	—	17	21,417	130	.68	.78	165	165	—	—	—	—	1
Wells.....	312	244	184	163	—	—	347	222	125	—	—	43,129	239	.62	.68	180	180	—	—	—	—	—
York.....	383	358	275	266	18	22	501	235	306	—	19	76,231	429	.73	.79	177	180	—	—	—	—	3
Total.....	10,253	10,348	4,782	4,567	216	290	8,843	3,078	4,351	1,920	543	1,224,727	7,163	.45	.76	170	—	2,572	258	276	238	

TABLE No. I—SUMMARY.

COUNTIES.	Number of persons in town between the ages of five and twenty-one years.		Number of different pupils registered in common schools from July 1, 1913 to July 1, 1914		Number previously registered during year in some other school in the town.	Number previously registered during year in some other towns or cities in the State.	Number not previously registered during year in any other school.	Number registered in rural schools.	Number registered in village schools.	Number registered in city schools.	Number conveyed at expense of town.	Aggregate attendance.	Average daily attendance for year.	Percentage of registration of all persons of school age.	Percentage of average attendance of pupils registered.	Average length in days of school year.	Number of days schools were maintained for year.	Number of compulsory school age attending private or parochial schools.	Number not of compulsory school age attending private or parochial schools.	Number of persons of compulsory school age not attending school regularly.	Number excused by school authorities from regular attendance.
	Boys.	Girls.	Boys.	Girls.																	
1	2	3	4	5	6	7	8	9	10	11	12	13	14	15	16	17	18	19	20	21	22
Androscoggin.....	10,537	9,648	4,368	4,156	521	393	7,610	2,636	1,676	4,212	295	1,112,459	6,369	42	.74	174	—	2,933	356	252	207
Aroostook.....	13,571	13,371	9,136	9,320	662	443	17,351	11,581	6,875	—	1,166	2,145,858	12,832	64	.69	167	—	111	35	536	87
Cumberland.....	16,766	16,574	9,235	8,849	312	418	17,354	3,182	2,882	12,020	474	2,715,846	15,596	54	.86	174	—	1,004	88	211	198
Franklin.....	2,658	2,511	1,765	1,629	117	182	3,095	1,441	1,953	—	248	416,177	2,575	65	.75	161	—	39	11	16	15
Hancock.....	5,081	4,921	3,312	3,200	206	281	6,025	2,802	3,375	335	261	690,761	5,096	65	.78	135	—	30	1	87	27
Kennebec.....	8,761	8,495	5,102	5,050	370	407	9,375	2,871	2,670	4,611	900	1,393,858	8,130	58	.80	171	—	1,105	490	142	107
Knox.....	3,518	3,521	2,244	2,263	133	139	4,235	1,610	1,793	1,104	206	594,789	3,560	64	.78	167	—	5	1	51	20
Lincoln.....	2,549	2,351	1,604	1,406	128	74	2,808	1,817	1,193	—	199	374,516	2,317	61	.76	161	—	—	2	24	19
Oxford.....	5,196	5,077	3,379	3,154	258	295	5,980	2,702	3,831	—	599	862,253	5,338	63	.81	161	—	140	33	76	32
Penobscot.....	11,957	12,074	7,913	7,783	507	545	14,644	4,970	5,437	5,289	1,023	1,974,903	11,875	65	.75	166	—	724	74	464	150
Piscataquis.....	2,651	2,552	1,926	1,892	121	202	3,495	1,425	2,393	—	218	479,193	2,906	73	.76	164	—	3	2	44	9
Sagadahoc.....	2,714	2,617	1,570	1,500	44	61	2,965	990	478	1,602	105	433,605	2,474	57	.80	175	—	66	77	21	16
Somerset.....	5,384	5,166	3,225	3,208	225	381	5,827	2,753	3,680	—	728	774,739	4,803	60	.74	161	—	548	4	95	49
Waldo.....	2,991	2,893	2,052	2,034	204	207	3,675	2,471	1,058	557	564	437,508	2,739	69	.67	159	—	1	1	42	20
Washington.....	7,206	7,359	4,655	4,637	244	219	8,829	3,316	3,950	2,026	187	1,180,468	7,193	63	.77	164	—	113	3	173	31
York.....	10,253	10,348	4,782	4,567	216	290	8,843	3,078	4,351	1,920	543	1,224,727	7,163	45	.76	170	—	2,572	258	276	238
Total.....	111,793	109,478	66,268	64,648	4,268	4,537	122,111	49,645	47,595	33,676	7,716	16,811,660	100,966	59	.77	166	—	9,394	1,436	2,510	1,225

TABLE No. II.
COMMON SCHOOL STATISTICS.
Showing Distribution of Pupils in Common Schools.

COUNTIES.	UNGRADED.		GRADE I.		GRADE II.		GRADE III.		GRADE IV.		GRADE V.		GRADE VI.		GRADE VII.		GRADE VIII.		GRADE IX.		GRADE X.		Number of pupils enrolled for more than one year in same grade.	
	Boys.	Girls.	Boys.	Girls.	Boys.	Girls.	Boys.	Girls.	Boys.	Girls.	Boys.	Girls.	Boys.	Girls.	Boys.	Girls.	Boys.	Girls.	Boys.	Girls.	Boys.	Girls.	Boys.	Girls.
	1	2	3	4	5	6	7	8	9	10	11	12	13	14	15	16	17	18	19	20	21	22	23	24
Androscoggin.....	720	711	663	639	386	344	339	319	348	357	366	298	317	252	262	252	218	244	180	194	-	-	97	59
Aroostook.....	3,867	3,846	1,144	1,163	677	644	639	583	608	589	549	528	459	523	388	441	344	361	164	194	2	2	209	127
Cumberland.....	808	693	1,214	1,152	897	727	832	852	907	836	541	892	973	943	640	630	540	591	216	215	-	-	259	202
Franklin.....	512	451	152	157	127	122	130	127	137	120	326	123	106	109	106	105	93	88	75	73	-	-	55	50
Hancock.....	377	385	465	489	347	287	340	297	303	321	324	315	280	282	297	315	263	254	183	181	9	7	105	73
Kennebec.....	912	844	640	619	522	449	449	434	467	514	448	444	414	415	343	378	269	255	206	253	2	1	217	173
Knox.....	601	497	253	218	203	200	168	184	175	158	135	162	182	184	165	138	146	192	109	139	-	-	47	48
Lincoln.....	659	546	152	163	111	126	128	111	129	111	126	85	96	94	98	95	71	97	101	73	-	-	27	16
Oxford.....	1,056	936	395	363	307	279	260	233	258	254	219	223	192	178	210	191	163	143	112	99	-	-	69	61
Penobscot.....	1,445	1,424	1,300	1,226	761	708	698	667	639	663	600	578	501	498	491	521	351	333	329	392	2	2	240	190
Piscataquis.....	299	293	352	279	180	212	195	184	169	165	183	179	142	149	121	128	95	128	95	104	1	1	72	51
Sagadahoc.....	401	352	171	189	159	139	143	147	136	131	124	121	110	129	133	105	102	92	59	81	-	-	19	14
Somerset.....	499	473	593	577	299	306	255	262	288	325	297	288	207	239	219	228	150	165	115	126	-	-	123	92
Waldo.....	747	656	245	210	152	147	119	139	161	185	121	112	121	156	115	117	130	100	80	98	-	-	67	27
Washington.....	1,019	1,022	663	564	428	424	418	409	387	410	345	334	330	335	274	316	216	252	174	256	-	-	243	198
York.....	1,019	969	624	649	451	411	419	408	446	379	388	335	404	319	352	358	239	309	220	244	3	2	187	143
Total.....	14,941	14,148	9,026	8,657	6,007	5,525	5,582	5,356	5,558	5,518	5,092	5,020	4,843	4,803	4,214	4,318	3,390	3,654	2,422	2,722	21	16	2,036	1,524

TABLE No. III.
COMMON SCHOOL STATISTICS.
Showing Facts Regarding Teachers in Common Schools for Year Ending July 1, 1914.

ANDROSCOGGIN COUNTY.

TOWNS.	NUMBER OF TEACHING POSITIONS.		NUMBER OF POSITIONS AS PRINCIPALS.		Number of different males employed as teachers.	Number of different females employed as teachers.	Number continued in the same school for the entire year.	Number having previous experience.	Per cent. of experienced teachers to whole number.	Number graduates of normal or training schools.	Number holding state certificates.	Number holding local certificates.	Number who have attended teachers' meetings.	Number who have attended summer schools.	Average wages of male teachers per month.	Average wages of female teachers per week.	Average annual salaries of male teachers.	Average annual salaries of female teachers.	Average annual salaries of all teachers.
	Filled by males.	Filled by females.	Filled by males.	Filled by females.															
1	2	3	4	5	6	7	8	9	10	11	12	13	14	15	16	17	18	19	20
Auburn.....	3	61	1	-	3	66	59	69	1.00	69	61	8	69	-	\$150 00	\$12 67	\$1,350 00	\$456 12	\$498 02
Durham.....	2	9	-	-	2	20	1	17	.77	4	12	22	4	-	38 00	8 41	294 50	260 71	266 85
East Livermore.....	1	15	-	2	1	16	16	15	.88	11	11	15	15	4	50 00	12 16	450 00	437 76	438 53
Greene.....	-	6	-	-	-	9	2	5	.55	1	2	7	7	-	8 08	8 68	260 40	260 40	260 40
Leeds.....	1	8	-	-	1	11	4	9	.75	2	5	7	11	1	30 00	8 50	225 00	255 00	251 66
Lewiston.....	2	64	1	-	3	66	68	69	1.00	62	69	-	69	-	113 33	15 87	1,048 30	587 19	601 16
Lisbon.....	1	28	-	-	1	31	28	28	.87	-	12	32	-	2	84 00	10 14	777 00	587 19	592 94
Livermore.....	1	8	-	1	1	12	5	10	.76	-	7	6	2	2	36 00	9 05	288 00	289 60	289 42
Mechanic Falls.....	-	8	-	-	-	10	8	9	.90	-	2	4	6	-	-	8 67	-	312 12	312 12
Minot.....	-	8	-	-	-	10	3	8	.80	-	7	8	8	-	-	8 68	-	277 76	277 76
Poland.....	2	11	-	-	2	17	5	16	.84	1	8	11	8	2	43 20	9 05	356 40	298 65	307 53
Turner.....	1	9	-	-	1	11	8	12	1.00	4	6	6	12	2	42 00	9 10	336 00	291 20	295 68
Wales.....	-	4	-	-	2	8	1	5	.50	2	5	5	8	-	8 27	-	-	248 10	248 10
Webster.....	1	6	-	-	3	6	6	9	1.00	5	9	-	8	2	61 00	10 10	549 00	363 60	390 08
Total.....	15	246	2	3	20	293	212	281	.89	175	238	101	255	15	\$76 13	\$11 97	\$671 09	\$449 95	\$462 66

APPENDIX.

TABLE No. III—AROSTOOK COUNTY.

TOWNS.	NUMBER OF TEACHING POSITIONS.		NUMBER OF POSITIONS AS PRINCIPALS.		Number of different males employed as teachers.	Number of different females employed as teachers.	Number continued in the same school for the entire year.	Number having previous experience.	Per cent. of experienced teachers to whole number.	Number graduates of normal or training schools.	Number holding state certificates.	Number holding local certificates.	Number who have attended teachers' meetings.	Number who have attended summer schools.	Average wages of male teachers per month.	Average wages of female teachers per week.	Average annual salaries of male teachers.	Average annual salaries of female teachers.	Average annual salaries of all teachers.
	Filled by males.	Filled by females.	Filled by males.	Filled by females.															
1	2	3	4	5	6	7	8	9	10	11	12	13	14	15	16	17	18	19	20
Amity	1	3	-	-	2	7	-	8	.88	-	-	9	-	-	\$37 00	\$9 91	\$296 00	\$317 12	\$311 84
Ashland	-	16	-	-	-	20	14	17	.85	11	15	5	12	-	-	10 31	-	371 16	371 16
Bancroft	-	4	-	-	-	8	-	6	.75	-	-	3	4	-	-	8 87	-	283 84	283 84
Benedicta	-	3	-	-	-	9	-	8	.88	1	3	6	3	-	-	9 44	-	264 32	264 32
Blaine	1	7	-	-	1	7	8	5	.62	2	7	1	8	2	48 00	10 60	432 00	381 60	387 90
Bridgewater	1	8	-	-	2	10	7	11	.91	2	10	2	12	2	46 50	11 25	418 50	405 00	406 50
Caribou	-	35	-	-	4	35	31	33	.84	12	22	17	39	8	45 50	10 20	375 37	336 60	339 60
Castle Hill	-	6	-	-	-	10	1	9	.90	4	5	5	9	-	-	9 85	-	295 50	295 50
Connor	2	4	-	-	3	5	1	6	.75	-	2	8	-	-	45 00	8 50	337 50	255 00	282 50
Crystal	-	4	-	-	-	6	2	6	1.00	-	2	4	3	-	-	10 40	-	374 40	374 40
Dyer Brook	-	3	-	-	-	9	-	9	1.00	1	2	7	4	-	-	9 64	-	366 32	366 32
Eagle Lake	1	8	-	-	1	9	-	9	1.00	7	3	9	-	-	-	-	-	310 00	322 05
Easton	-	12	-	-	1	16	9	17	1.00	10	5	7	16	2	54 00	10 00	418 50	412 20	412 20
Fort Fairfield	6	26	-	-	6	31	27	34	.91	13	35	2	36	6	54 15	11 10	487 35	399 60	416 03

TABLE No. III—AROOSTOOK COUNTY—CONTINUED.

	1	2	3	4	5	6	7	8	9	10	11	12	13	14	15	16	17	18	19	20
Fort Kent.....		6	26	-	-	6	50	15	32	.57	30	26	56	40	24	35 00	8 00	315 00	288 00	293 06
Frenchville.....		4	13	-	-	4	13	17	10	.58	3	5	12	-	7	33 34	6 57	291 73	229 95	244 48
Grand Isle.....		1	11	-	-	1	14	8	11	.73	-	6	6	9	15	32 00	7 20	291 20	262 08	264 50
Haynesville.....		1	2	-	-	4	4	-	7	.87	-	1	7	-	-	43 75	8 85	325 12	265 50	285 37
Hersey.....		-	3	-	-	-	6	1	2	.33	-	-	-	2	2	-	8 00	-	256 00	256 00
Hodgdon.....		-	9	-	-	-	11	7	7	.63	8	11	-	-	1	-	11 50	-	414 00	414 00
Houlton.....		1	27	-	-	1	34	21	31	.88	24	34	1	35	-	80 00	12 45	720 00	448 20	457 90
Island Falls.....		1	9	-	-	1	9	9	10	1.00	4	8	2	9	-	48 00	11 05	432 00	397 80	402 12
Limestone.....		3	11	-	-	3	15	10	16	.88	11	13	5	18	3	59 86	11 51	493 84	379 83	404 26
Linneus.....		1	9	-	-	1	14	1	12	.80	1	8	1	-	-	40 00	8 83	330 00	291 39	295 25
Littleton.....		1	8	-	-	1	10	3	9	.81	4	10	3	5	4	40 00	10 10	340 00	343 40	343 02
Ludlow.....		1	4	-	-	2	7	-	8	.88	-	3	6	2	-	49 00	9 50	379 75	294 50	311 55
Madawaska.....		3	14	-	-	5	17	7	16	.72	11	8	14	22	6	32 00	6 68	288 00	240 48	248 86
Mapleton.....		1	9	-	-	1	12	7	10	.76	5	12	1	13	4	46 80	10 57	351 00	317 10	320 49
Mars Hill.....		1	12	-	-	2	15	9	12	.70	4	7	6	17	1	37 79	10 51	340 11	378 36	375 41
Masardis.....		1	7	-	-	1	11	4	11	.91	8	10	2	7	-	36 00	9 64	297 00	318 12	315 48
Merrill.....		-	3	-	-	7	1	1	7	1.00	-	2	5	-	-	10 50	-	-	378 00	378 00
Monticello.....		-	4	-	-	4	10	3	12	.75	-	1	7	4	-	32 00	10 00	248 00	310 00	292 28
New Limerick.....		-	4	-	-	6	2	2	6	1.00	-	3	3	1	-	-	9 10	-	309 40	309 40
New Sweden.....		-	9	-	-	10	8	9	9	.90	3	9	1	7	-	-	10 11	-	343 74	343 74
Oakfield.....		1	8	-	-	1	12	2	11	.84	1	9	4	8	1	38 00	10 16	308 75	330 20	327 81
Orient.....		1	2	-	-	1	3	1	4	1.00	-	1	3	1	-	37 88	9 00	284 10	270 00	274 70
Perham.....		-	7	-	-	11	3	11	11	1.00	2	4	7	5	-	-	10 33	-	320 23	320 23
Portage.....		-	4	-	-	6	2	6	1.00	4	4	4	2	5	1	-	11 41	-	399 35	399 35
Presque Isle.....		-	33	-	1	42	26	38	.90	30	3	3	42	2	-	-	12 63	-	454 68	454 68
St. Agatha.....		3	9	-	-	3	11	6	10	.71	3	8	6	14	7	32 00	7 00	272 00	242 00	249 50
Sherman.....		-	6	-	-	10	7	9	.90	3	6	4	5	-	-	10 16	-	-	335 28	335 28
Smyrna.....		1	3	1	-	1	8	-	8	.88	1	2	7	-	1	37 00	10 00	286 45	310 00	304 11
Stockholm.....		-	5	-	-	6	2	6	1.00	4	5	1	5	-	-	11 57	-	-	416 52	416 52
Van Buren.....		5	20	-	-	5	24	21	26	.89	13	24	5	10	7	53 50	8 00	530 50	320 00	362 10
Washburn.....		2	11	-	-	2	16	8	16	.88	11	14	4	18	2	45 60	10 41	342 00	312 30	316 86
Westfield.....		-	6	-	-	9	4	9	1.00	1	6	3	7	-	-	9 92	-	-	327 36	327 36
Weston.....		-	4	-	-	7	1	7	1.00	-	3	4	4	2	-	9 00	-	-	270 00	270 00
Woodland.....		2	9	-	-	3	14	7	16	.94	4	10	7	10	3	48 00	10 14	408 00	344 76	356 25

APPENDIX.

TABLE No. III—AROOSTOOK COUNTY—CONCLUDED.

PUBLIC SCHOOLS.

TOWNS.	NUMBER OF TEACHING POSITIONS.		NUMBER OF POSITIONS AS PRINCIPALS.		Number of different males employed as teachers.	Number of different females employed as teachers.	Number continued in the same school for the entire year.	Number having previous experience.	Per cent. of experienced teachers to whole number.	Number graduates of normal or training schools.	Number holding state certificates.	Number holding local certificates.	Number who have attended teachers' meetings.	Number who have attended summer schools.	Average wages of male teachers per month.	Average wages of female teachers per week.	Average annual salaries of male teachers. <small>Per Annum</small>	Average annual salaries of female teachers.	Average annual salaries of all teachers.
	Filled by males.	Filled by females.	Filled by males.	Filled by females.															
1	2	3	4	5	6	7	8	9	10	11	12	13	14	15	16	17	18	19	20
PLANTATIONS.																			
Allagash.....	1	3	-	-	3	8	1	3	.27	2	2	11	-	3	38 33	9 05	301 84	285 07	289 26
Cary.....	1	2	-	-	2	6	-	8	1.00	1	4	4	4	-	39 00	9 33	312 00	314 56	313 70
Caswell.....	1	4	-	-	3	7	1	7	.70	4	2	10	5	2	40 00	9 00	300 00	270 00	276 00
Chapman.....	-	5	-	-	6	4	3	3	.50	1	6	-	5	3	-	9 87	-	276 36	276 36
Cyr.....	1	5	-	-	1	7	5	7	.87	4	1	7	2	3	36 00	7 25	396 00	319 00	331 83
E.....	-	2	-	-	1	3	-	3	.75	-	-	4	2	-	-	9 00	-	306 00	306 00
Garfield.....	-	1	-	-	-	3	-	3	1.00	2	2	1	2	-	-	11 00	-	396 00	396 00
Glenwood.....	-	2	-	-	-	1	1	1	.33	1	-	3	-	1	-	8 50	-	221 00	221 00
Hamlin.....	-	4	-	-	7	3	3	7	.87	3	4	8	-	1	38 00	7 50	342 00	270 00	284 40
Hammond.....	-	1	-	-	-	1	1	1	1.00	-	1	1	-	-	-	12 28	-	442 08	442 08
Macwahoc.....	-	1	-	-	-	1	1	1	1.00	-	-	1	1	-	-	9 82	-	333 88	333 88
Moro.....	-	3	-	-	2	5	5	5	.71	1	1	7	-	-	-	9 58	-	287 40	287 40
Nashville.....	-	2	-	-	-	2	2	1	.50	1	1	1	1	-	-	8 50	-	289 00	289 00
New Canada.....	-	6	-	-	1	8	8	8	.80	4	5	10	10	5	-	8 27	-	385 92	385 92
Oxbow.....	-	2	-	-	-	5	5	3	.60	-	2	-	-	-	-	10 50	-	325 50	325 50

TABLE No. III—AROOSTOOK COUNTY—CONCLUDED.

3

1	2	3	4	5	6	7	8	9	10	11	12	13	14	15	16	17	18	19	20
Reed.....	1	5	-	-	2	6	4	6	.75	1	5	3	4	1	45 00	11 37	393 45	397 95	397 20
St. Francis.....	1	4	-	-	1	11	1	10	.83	5	5	12	12	10	40 00	9 16	373 33	340 44	347 01
St. John.....	-	4	-	-	-	7	2	6	.85	5	6	7	7	-	-	9 68	-	346 06	346 06
Silver Ridge.....	1	-	-	-	2	-	-	1	.50	-	-	2	-	-	50 00	-	337 50	-	337 50
Wade.....	1	3	-	-	2	8	1	7	.70	4	5	5	10	2	41 43	9 45	310 72	283 50	290 30
Wallgrass.....	-	10	-	-	-	14	4	12	.85	3	3	14	14	11	-	7 35	-	194 77	194 77
Westmanland.....	-	1	-	-	-	1	1	1	1.00	-	1	-	1	-	-	10 00	-	300 00	300 00
Winterville.....	-	4	-	-	1	6	1	6	.85	1	1	7	-	2	-	8 50	-	382 50	382 50
Total.....	60	543	1	1	101	755	358	703	.82	300	495	410	561	156	\$43 02	\$9 88	\$368 10	\$340 50	\$343 61

TABLE No. III—CUMBERLAND COUNTY.

1	2	3	4	5	6	7	8	9	10	11	12	13	14	15	16	17	18	19	20
Baldwin.....	-	5	-	-	-	7	3	7	1.00	1	3	4	-	-	-	\$9 00	-	\$270 00	\$270 00
Bridgton.....	-	17	-	-	-	18	16	15	.83	11	18	16	18	-	-	10 50	-	378 00	378 00
Brunswick.....	1	33	-	-	1	35	28	26	.72	15	33	36	36	5	\$100 00	11 19	\$900 00	402 84	417 46
Cape Elizabeth.....	-	6	-	1	-	6	6	6	1.00	5	6	-	6	1	-	11 51	-	414 36	414 36
Casco.....	-	8	-	-	1	12	4	13	1.00	-	9	4	2	2	-	7 50	-	225 00	225 00
Cumberland.....	1	7	-	-	1	8	7	8	.88	3	6	3	4	1	44 00	9 00	352 00	288 00	296 00
Falmouth.....	1	12	-	-	1	14	11	13	.86	6	11	4	12	2	40 00	9 00	330 00	297 00	299 53
Freeport.....	2	15	-	-	4	16	16	15	.75	2	12	8	17	-	61 23	8 90	520 45	302 60	328 22
Gorham.....	-	18	-	-	-	18	18	17	.94	14	12	6	15	3	-	10 66	-	383 76	383 76
Gray.....	-	9	-	-	-	13	5	8	.61	2	4	9	-	-	-	8 48	-	279 84	279 84
Harpwell.....	5	10	-	-	6	19	5	15	.60	10	10	15	-	4	46 27	9 54	381 73	314 82	337 12
Harrison.....	-	8	-	-	-	9	7	7	.77	3	8	9	9	-	-	9 67	-	328 78	328 78
Naples.....	-	8	-	-	1	10	-	11	1.00	-	-	11	-	-	-	7 50	-	247 50	247 50
New Gloucester.....	1	10	-	-	1	11	7	10	.83	3	8	4	5	-	40 00	8 95	320 00	286 40	289 45
North Yarmouth.....	-	4	-	-	-	6	2	6	1.00	3	5	1	5	-	-	9 78	-	342 30	342 30

APPENDIX.

33

TABLE No. III—CUMBERLAND COUNTY—CONCLUDED.

TOWNS.	NUMBER OF TEACHING POSITIONS.		NUMBER OF POSITIONS AS PRINCIPALS.		Number of different males employed as teachers.	Number of different females employed as teachers.	Number continued in the same school for the entire year.	Number having previous experience.	Per cent. of experienced teachers to whole number.	Number graduates of normal or training schools.	Number holding state certificates.	Number holding local certificates.	Number who have attended teachers' meetings.	Number who have attended summer schools.	Average wages of male teachers per month.	Average wages of female teachers per week.	Average annual salaries of male teachers.	Average annual salaries of female teachers.	Average annual salaries of all teachers.
	Filled by males.	Filled by females.	Filled by males.	Filled by females.															
1	2	3	4	5	6	7	8	9	10	11	12	13	14	15	16	17	18	19	20
Otisfield.....	2	5	-	-	2	9	1	9	.81	-	3	8	-	-	30 68	7 67	237 77	237 77	237 77
Portland.....	12	238	-	6	12	241	253	1.00	253	216	253	253	-	-	189 44	16 84	1,752 32	623 08	677 28
Pownal.....	1	7	5	-	2	11	1	11	.84	-	8	5	13	1	32 12	7 96	256 96	254 72	255 00
Raymond.....	-	5	-	-	-	7	3	6	.85	-	6	1	5	2	-	9 70	-	329 80	329 80
Scarboro.....	-	13	-	-	-	17	9	16	.94	6	15	3	16	3	-	10 05	-	361 80	361 80
Sebago.....	1	5	-	-	1	10	1	8	.72	-	1	10	6	-	32 00	7 33	240 00	219 90	223 25
South Portland.....	1	51	1	-	1	55	50	54	.96	25	50	6	56	2	91 66	11 01	824 94	396 36	404 60
Standish.....	2	10	-	-	2	12	11	12	.85	5	7	7	13	1	42 00	9 03	357 00	307 02	315 50
Westbrook.....	2	33	-	-	2	35	34	37	1.00	32	7	30	35	2	130 55	13 21	1,174 95	475 56	515 52
Windham.....	1	15	-	-	1	16	15	15	.88	7	15	2	8	1	60 00	9 84	510 00	334 56	345 52
Yarmouth.....	1	17	-	-	1	17	18	17	.94	6	15	2	11	3	50 00	10 13	412 50	334 29	338 61
Total.....	34	569	6	7	40	632	531	615	.91	376	525	457	545	33	103 62	12 74	\$931 27	\$468 29	\$494 39

TABLE No. III—FRANKLIN COUNTY.

1	2	3	4	5	6	7	8	9	10	11	12	13	14	15	16	17	18	19	20
Avon.....	-	4	-	-	-	8	-	6	.75	-	1	7	4	-	-	\$7 75	-	\$201 50	\$201 50
Carthage.....	-	4	-	-	-	4	1	4	.50	2	1	7	2	-	-	7 62	-	198 12	198 12
Chesterville.....	1	7	-	-	1	9	4	10	1.00	3	5	5	5	-	\$32 00	8 36	\$264 00	275 88	274 39
Eustis.....	-	6	-	-	-	8	4	7	.87	2	5	3	4	-	-	10 00	-	360 00	360 00
Farmington.....	1	19	-	-	1	21	19	14	.63	11	18	4	20	3	66 67	9 56	600 03	344 16	356 95
Freeman.....	-	6	-	-	-	13	-	6	.46	1	2	11	-	-	-	7 17	-	200 76	200 76
Industry.....	1	6	-	-	1	6	1	7	1.00	1	2	1	1	-	48 00	7 50	384 00	240 00	260 67
Jay.....	2	21	-	-	2	25	19	23	.85	8	18	9	22	-	52 00	10 33	442 00	351 22	359 11
Kingfield.....	-	6	-	-	-	7	5	6	.85	-	1	1	6	-	-	9 26	-	333 36	333 36
Madrid.....	-	4	-	-	-	4	-	4	1.00	-	-	4	-	-	-	8 96	-	277 76	277 76
New Sharon.....	1	10	-	-	1	12	6	10	.76	3	4	9	3	-	32 00	8 56	256 00	273 92	272 29
New Vineyard.....	2	3	-	-	3	6	1	7	.77	2	3	6	-	-	42 00	8 17	315 00	244 80	272 88
Phillips.....	2	10	-	-	2	16	4	16	.88	2	7	10	7	1	59 66	9 89	536 94	356 04	386 19
Rangeley.....	-	8	-	-	-	10	6	10	1.00	4	6	10	-	-	-	11 50	-	402 50	402 50
Salem.....	-	1	-	-	-	1	1	1	1.00	1	-	1	1	-	-	11 33	-	351 23	351 23
Strong.....	-	6	-	-	-	10	4	9	.90	6	9	-	1	-	-	8 43	-	303 48	303 48
Temple.....	-	4	-	-	1	5	2	5	.83	2	1	5	2	-	-	7 64	-	213 92	213 92
Weld.....	1	5	-	-	1	9	3	7	.70	3	1	9	8	-	32 00	8 85	216 00	238 95	234 12
Wilton.....	1	14	-	-	1	18	11	18	.94	9	14	15	15	2	60 00	10 00	510 00	340 00	351 33
PLANTATIONS.																			
Coplin.....	-	1	-	-	-	3	-	2	.66	1	2	1	2	-	-	10 40	-	374 40	374 40
Dallas.....	1	1	-	-	2	1	1	2	.66	2	-	3	-	-	41 18	10 80	267 67	280 80	274 23
Lang.....	-	2	-	-	-	4	-	3	.75	-	-	4	-	-	-	8 00	-	232 00	232 00
Rangeley.....	-	2	-	-	-	4	1	4	1.00	-	-	4	-	-	-	8 00	-	296 00	296 00
Sandy River.....	-	1	-	-	-	3	-	3	1.00	1	1	3	2	-	-	10 50	-	336 00	336 00
Total.....	13	151	-	-	16	211	93	184	.81	63	100	132	112	6	\$47 62	\$9 26	\$391 19	\$311 54	\$317 85

APPENDIX.

TABLE No. III—HANCOCK COUNTY.

Towns.	NUMBER OF TEACHING POSITIONS.		NUMBER OF POSITIONS AS PRINCIPALS.		Number of different males employed as teachers.	Number of different females employed as teachers.	Number continued in the same school for the entire year.	Number having previous experience.	Per cent. of experienced teachers to whole number.	Number graduates of normal or training schools.	Number holding state certificates.	Number holding local certificates.	Number who have attended teachers' meetings.	Number who have attended summer schools.	Average wages of male teachers per month.	Average wages of female teachers per week.	Average annual salaries of male teachers.	Average annual salaries of female teachers.	Average annual salaries of all teachers.
	Filled by males.	Filled by females.	Filled by males.	Filled by females.															
1	2	3	4	5	6	7	8	9	10	11	12	13	14	15	16	17	18	19	20
Amherst	1	2	-	-	2	3	5	-	-	3	-	2	3	1	\$34 00	\$7 33	\$272 00	\$234 56	\$247 04
Aurora	-	1	-	-	-	2	-	-	3	1	-	2	-	-	-	8 00	-	208 00	208 00
Bluehill	-	14	-	-	1	18	11	15	.83	4	18	-	15	-	-	8 95	-	277 45	277 45
Brooklin	1	5	-	-	1	8	4	8	.88	3	9	-	7	-	32 00	9 50	256 00	304 00	296 00
Brooksville	2	8	-	-	2	10	4	9	.75	3	6	6	4	-	38 00	9 00	266 00	252 00	254 80
Bucksport	-	16	-	-	-	24	8	22	.91	4	20	4	-	-	-	11 10	-	377 40	377 40
Castine	-	3	-	-	1	5	2	5	.83	4	4	2	4	-	77 77	9 33	699 93	335 88	426 89
Cranberry Isles	1	4	-	-	2	8	-	6	.60	3	6	10	10	-	55 00	9 90	412 50	297 00	335 50
Dedham	-	2	-	-	-	7	-	7	1.00	-	3	4	4	-	-	8 26	-	231 28	231 28
Deer Isle	-	4	-	-	2	22	11	19	.82	1	14	10	23	-	-	9 45	-	302 40	302 40
Eastbrook	1	2	-	-	1	2	-	3	1.00	1	2	-	2	-	36 00	9 00	234 00	234 00	234 00
Eden	4	31	-	1	4	33	33	35	.94	23	28	9	37	-	90 81	13 84	817 29	498 24	534 70
Ellsworth	2	19	-	-	2	22	19	18	.75	2	19	5	-	-	33 00	9 26	247 50	277 80	274 91
Franklin	-	9	-	-	3	17	1	18	.90	2	15	13	14	4	45 32	9 45	339 90	283 50	293 75
Gouldsboro	-	10	-	-	-	11	9	7	.63	4	9	2	6	1	-	9 89	-	336 26	336 26

TABLE No. III—HANCOCK COUNTY—CONCLUDED.

1	2	3	4	5	6	7	8	9	10	11	12	13	14	15	16	17	18	19	20
Hancock.....	2	5	-	-	2	6	6	7	.87	1	3	5	4	-	54 00	9 84	405 00	295 20	326 57
Lamoine.....	-	4	-	-	-	8	-	7	.87	2	5	3	5	-	-	8 99	-	274 19	274 19
Mariaville.....	-	2	-	-	-	3	1	3	1.00	-	-	3	1	-	-	6 70	-	180 90	180 90
Mt. Desert.....	1	11	-	-	1	15	10	16	1.00	9	12	4	16	2	64 00	12 70	544 00	431 80	441 15
Orland.....	-	10	-	-	-	13	3	12	.92	2	2	11	6	2	-	9 00	-	258 00	258 00
Otis.....	-	2	-	-	-	2	2	1	.50	-	-	2	-	-	-	7 00	-	182 00	182 00
Penobscot.....	1	7	-	-	1	11	5	9	.75	3	6	6	3	-	36 00	8 98	261 00	260 42	260 49
Sedgwick.....	2	7	-	-	2	9	7	10	.90	3	11	-	10	-	42 00	9 71	336 00	310 72	316 33
Sorrento.....	-	1	-	-	-	3	-	3	1.00	-	1	2	2	1	-	12 00	-	384 00	384 00
Southwest Harbor.....	-	6	-	-	-	7	5	5	.71	5	5	2	5	-	-	13 33	-	479 88	479 88
Stonington.....	-	10	-	-	-	13	7	13	1.00	5	8	5	12	-	-	10 40	-	364 00	364 00
Sullivan.....	1	8	-	-	1	10	7	10	.90	3	9	2	10	1	56 16	10 48	477 36	356 32	369 76
Surry.....	2	5	-	-	2	9	2	9	.81	-	9	2	8	3	30 00	8 80	217 50	255 20	244 42
Swan's Island.....	3	4	-	-	3	6	4	9	1.00	-	3	6	2	-	51 55	9 66	386 63	289 80	331 29
Tremont.....	1	10	-	-	1	14	7	15	1.00	4	9	6	15	4	44 00	10 30	286 00	267 80	269 45
Trenton.....	-	5	-	-	-	8	2	5	.62	1	4	4	2	1	-	9 00	-	288 00	288 00
Verona.....	-	2	-	-	-	3	1	2	.66	1	2	-	-	-	-	7 37	-	191 62	191 62
Waltham.....	-	2	-	-	-	4	-	4	1.00	1	3	1	-	-	-	9 37	-	243 62	243 62
Winter Harbor.....	-	3	-	-	-	4	2	4	1.00	3	4	-	4	-	-	11 67	-	420 12	420 12
PLANTATIONS.																			
Great Pond (No. 33).....	-	1	-	-	-	1	1	1	1.00	-	-	1	-	-	-	8 00	-	224 00	224 00
Long Island.....	1	1	-	-	1	3	1	4	1.00	-	3	1	4	-	52 00	12 00	364 00	356 00	350 00
Moose Hill (No. 21).....	-	1	-	-	-	1	1	1	1.00	-	-	1	1	-	-	7 50	-	210 00	210 00
Total.....	30	253	1	-	35	345	180	325	.84	104	250	140	235	20	\$51 48	\$10 28	\$409 07	\$330 59	\$338 91

APPENDIX.

TABLE NO. III—KENNEBEC COUNTY.

TOWNS.	NUMBER OF TEACHING POSITIONS.		NUMBER OF POSITIONS AS PRINCIPALS.		Number of different males employed as teachers.	Number of different females employed as teachers.	Number continued in the same school for the entire year.	Number having previous experience.	Per cent. of experienced teachers to whole number.	Number graduates of normal or training schools.	Number holding state certificates.	Number holding local certificates.	Number who have attended teachers' meetings.	Number who have attended summer schools.	Average wages of male teachers per month.	Average wages of female teachers per week.	Average annual salaries of male teachers.	Average annual salaries of female teachers.	Average annual salaries of all teachers.	
	Filled by males.	Filled by females.	Filled by males.	Filled by females.																
1	2	3	4	5	6	7	8	9	10	11	12	13	14	15	16	17	18	19	20	
Albion		3	6	-	-	3	9	3	7	.58	-	3	9	3	-	\$34 00	\$8 70	\$255 00	\$261 00	\$259 00
Augusta		2	60	-	-	2	60	61	61	.98	36	58	4	55	-	95 00	12 44	878 75	460 28	473 77
Belgrade		-	9	2	-	-	18	8	8	.44	29	5	13	-	-	8 33	233 24	-	233 24	233 24
Benton		-	10	-	-	-	12	8	11	.91	3	3	2	9	-	8 95	304 30	-	304 30	304 30
Chelsea		-	8	-	-	1	12	2	12	.92	1	11	1	1	2	9 25	314 50	-	314 50	314 50
China		-	9	-	-	-	15	-	14	.93	4	10	4	6	-	9 75	-	-	321 75	321 75
Clinton		-	8	-	-	-	14	4	10	.71	8	8	6	14	2	9 60	-	-	345 60	345 60
Farmingdale		-	6	-	-	-	7	5	6	.85	3	5	2	6	1	10 90	-	-	392 40	392 40
Fayette		-	6	-	-	-	7	4	9	1.00	1	6	3	-	-	9 64	-	-	279 56	279 56
Gardiner		2	26	-	-	2	27	26	26	.89	19	26	3	28	2	68 88	12 39	619 92	446 04	458 46
Hallowell		-	14	-	-	-	16	14	15	.93	8	11	5	16	1	10 69	-	-	384 84	384 84
Litchfield		-	8	1	-	-	11	4	7	.46	1	7	8	13	-	8 20	-	258 23	254 20	254 64
Manchester		1	5	-	4	-	7	2	7	1.00	-	4	7	5	-	9 20	-	-	322 00	322 00
Monmouth		-	10	-	-	-	13	6	13	1.00	4	6	7	8	2	8 97	-	-	287 04	287 04
Mt. Verron		-	7	-	-	-	11	3	10	.90	6	6	6	6	2	9 42	-	-	282 60	282 60

TABLE No. III—KENNEBEC COUNTY—CONCLUDED.

1	2	3	4	5	6	7	8	9	10	11	12	13	14	15	16	17	18	19	20
Oakland.....	-	13	-	-	1	15	12	16	1.00	6	16	-	14	-	-	10 63	-	382 68	382 68
Pittston.....	1	8	-	-	1	8	9	9	1.00	-	7	-	2	-	40 00	9 52	300 00	285 60	287 20
Randolph.....	-	5	-	-	-	6	4	5	.83	4	5	-	5	-	-	11 60	-	417 60	417 60
Readfield.....	-	8	-	-	-	15	3	8	.53	-	4	5	10	-	-	9 06	-	280 86	280 86
Rome.....	-	5	-	-	-	10	-	8	.80	-	-	10	-	-	-	8 00	-	256 00	256 00
Sidney.....	1	9	-	-	1	17	3	14	.77	2	9	9	4	1	32 00	8 00	232 00	232 00	232 00
Vassalboro.....	-	11	-	-	-	14	7	12	.85	4	10	2	13	-	-	10 68	-	363 12	363 12
Vienna.....	-	4	-	-	-	5	3	4	.80	1	3	4	3	-	-	8 26	-	223 02	223 02
Waterville.....	-	50	-	3	-	55	43	55	1.00	25	36	19	55	-	-	13 99	-	503 64	503 64
Wayne.....	-	5	-	-	2	6	2	7	.87	1	1	7	2	-	-	9 15	-	283 65	283 65
West Gardiner.....	-	8	-	-	2	12	4	11	.78	2	9	2	7	-	-	7 93	-	237 90	237 90
Windsor.....	-	5	-	-	-	6	2	6	1.00	-	5	2	7	-	-	8 50	-	280 50	280 50
Winslow.....	-	19	-	-	1	21	20	22	1.00	5	13	8	17	-	4	10 02	-	360 72	360 72
Winthrop.....	-	14	-	-	-	15	10	11	.73	6	9	15	-	-	-	9 50	-	342 00	342 00
Unity Pl.....	-	1	-	-	-	2	-	2	1.00	-	-	2	-	-	-	7 00	-	203 00	203 00
Total.....	10	357	2	4	22	446	264	406	.86	156	297	178	291	19	\$53 51	\$10 79	\$455 26	\$324 36	\$355 21

APPENDIX.

TABLE No. III—KNOX COUNTY.

TOWNS.	NUMBER OF TEACHING POSITIONS.		NUMBER OF POSITIONS AS PRINCIPALS.		Number of different males employed as teachers.	Number of different females employed as teachers.	Number continued in the same school for the entire year.	Number having previous experience.	Per cent. of experienced teachers to whole number.	Number graduates of normal or training schools.	Number holding state certificates.	Number holding local certificates.	Number who have attended teachers' meetings.	Number who have attended summer schools.	Average wages of male teachers per month.	Average wages of female teachers per week.	Average annual salaries of male teachers.	Average annual salaries of female teachers.	Average annual salaries of all teachers.
	Filled by males.	Filled by females.	Filled by males.	Filled by females.															
1	2	3	4	5	6	7	8	9	10	11	12	13	14	15	16	17	18	19	20
Appleton.....	-	10	-	-	-	17	1	14	.82	6	6	11	3	-	-	\$7 08	-	\$205 32	\$205 32
Camden.....	1	12	-	-	1	12	13	12	.92	7	12	1	13	-	\$86 33	12 62	\$776 97	\$454 32	\$479 13
Cushing.....	1	5	-	-	-	9	2	3	.30	1	2	3	4	-	30 00	7 65	247 50	\$252 45	\$251 62
Friendship.....	-	7	-	-	-	13	4	12	.92	1	5	3	-	-	-	8 92	-	\$285 44	\$285 44
Hope.....	-	4	-	-	1	6	-	6	.85	1	6	1	2	-	-	7 50	-	\$225 00	\$225 00
Hurricane Isle.....	-	1	-	-	-	3	-	3	1.00	3	2	1	3	-	-	13 00	-	\$442 00	\$442 00
Isle au Haut.....	-	2	-	-	-	3	1	2	.66	-	1	2	1	-	-	10 00	-	\$360 00	\$360 00
North Haven.....	1	3	-	-	1	6	1	5	.71	1	2	5	1	-	49 00	10 10	367 50	\$303 00	\$319 12
Rockland.....	1	31	-	-	1	31	26	25	.78	12	26	32	32	-	97 33	13 00	900 30	\$481 00	\$494 10
Rockport.....	-	13	-	-	1	13	12	12	.85	3	3	15	15	3	-	9 61	-	\$345 96	\$345 96
St. George.....	6	10	-	-	6	10	11	16	1.00	3	8	8	6	-	40 00	7 00	300 00	\$210 00	\$243 75
South Thomaston.....	-	8	-	-	-	8	8	7	.87	-	8	-	8	1	-	9 00	-	\$324 00	\$324 00
Thomaston.....	-	11	-	-	-	11	11	11	1.00	8	8	2	11	-	-	12 33	-	\$443 88	\$443 88
Union.....	-	10	-	-	-	13	6	10	.76	1	10	3	11	1	-	7 84	-	\$250 88	\$250 88
Vinalhaven.....	2	13	-	-	2	13	15	14	.93	8	14	1	15	-	39 28	10 77	353 52	\$387 72	\$383 16

TABLE No. III—KNOX COUNTY—CONCLUDED.

1	2	3	4	5	6	7	8	9	10	11	12	13	14	15	16	17	18	19	20
Warren.....	1	13	-	-	1	16	11	9	.52	1	10	7	15	1	60 00	7 64	510 00	259 76	277 63
Washington.....	1	6	-	-	1	10	3	10	.90	4	5	11	-	1	32 00	8 00	208 00	208 00	208 00
Criehaven Pl.....	-	1	-	-	-	2	-	1	.50	-	-	-	1	-	-	9 00	-	297 00	297 00
Matineus Isle Pl.....	-	1	-	-	-	1	1	1	1.00	1	1	-	-	-	-	13 31	-	479 16	479 16
Muscle Ridge Pl.....	No returns.																		
Total.....	14	161	-	-	16	197	126	173	.81	61	130	111	141	8	\$42 37	\$9 99	\$394 09	\$338 94	\$343 35

TABLE No. III—LINCOLN COUNTY.

1	2	3	4	5	6	7	8	9	10	11	12	13	14	15	16	17	18	19	20
Alna.....	-	6	-	-	-	7	5	7	1.00	7	7	-	4	3	-	\$3 00	-	\$264 00	\$264 00
Boothbay.....	4	11	-	-	4	13	10	17	1.00	3	8	17	17	1	\$49 33	9 52	\$406 97	314 16	338 90
Boothbay Harbor.....	-	12	-	-	-	12	12	11	.91	2	10	12	12	1	-	10 54	-	379 44	379 44
Bremen.....	-	4	-	-	-	7	1	6	.35	-	7	-	3	-	-	7 75	-	240 25	240 25
Bristol.....	1	17	-	-	1	21	11	18	.81	8	12	10	22	3	60 00	9 06	540 00	326 16	338 04
Damariscotta.....	-	3	-	-	-	5	2	5	1.00	2	4	1	3	-	-	11 75	-	434 75	434 75
Dresden.....	1	5	-	-	1	8	4	8	.88	-	5	4	9	-	36 00	9 00	270 00	270 00	270 00
Edgecomb.....	-	4	-	-	-	7	1	6	.85	-	-	7	5	1	-	9 82	-	314 24	314 24
Jefferson.....	-	9	-	-	2	11	2	13	1.00	2	4	14	3	1	-	7 14	-	221 34	221 34
Newcastle.....	1	6	-	-	1	8	-	9	1.00	7	6	3	7	1	42 00	9 37	346 50	309 21	314 53
Nobleboro.....	2	6	-	-	3	8	4	8	.72	2	4	7	5	-	32 00	7 65	264 00	252 45	255 33
Somerville.....	1	2	-	-	1	6	-	4	.57	2	2	5	-	-	27 00	8 43	189 00	236 04	220 36
Southport.....	-	4	-	-	-	6	2	6	1.00	1	2	4	-	-	-	10 00	-	330 00	330 00
Waldoboro.....	2	16	-	-	2	28	10	25	.83	3	18	12	4	4	30 00	6 64	225 00	199 20	202 06
Westport.....	1	2	-	-	1	3	-	2	.50	4	1	4	-	-	52 00	8 00	377 00	232 00	280 33
Whitefield.....	1	9	-	-	2	13	1	10	.66	-	-	15	-	-	30 00	7 89	210 00	202 92	219 82
Wiscasset.....	-	8	-	-	-	8	8	8	1.00	-	8	-	8	2	-	8 68	-	312 48	312 48
Monhegan Pl.....	No returns.																		
Total.....	14	124	-	-	18	171	73	163	.86	43	98	115	102	17	\$40 59	\$8 62	\$324 81	\$284 70	\$288 77

TABLE No. III—OXFORD COUNTY.

TOWNS.	NUMBER OF TEACHING POSITIONS.		NUMBER OF POSITIONS AS PRINCIPALS.		Number of different males employed as teachers.	Number of different females employed as teachers.	Number continued in the same school for the entire year.	Number having previous experience.	Per cent. of experienced teachers to whole number.	Number graduates of normal or training schools.	Number holding state certificates.	Number holding local certificates.	Number who have attended teachers' meetings.	Number who have attended summer schools.	Average wages of male teachers per month.	Average wages of female teachers per week.	Average annual salaries of male teachers.	Average annual salaries of female teachers.	Average annual salaries of all teachers.
	Filled by males.	Filled by females.	Filled by males.	Filled by females.															
1	2	3	4	5	6	7	8	9	10	11	12	13	14	15	16	17	18	19	20
Albany.....	-		7	-	-	14	1	11	.78	-	3	11	-	-	-	\$7 78	-	\$217 84	\$217 84
Andover.....	2		3	-	2	4	4	4	.66	-	5	1	1	-	\$9 75	-	\$312 00	312 00	308 80
Bethel.....	-		13	-	-	19	6	3	.15	9	11	15	2	-	9 00	-	297 00	297 00	297 00
Brownfield.....	1		9	-	2	13	4	13	.86	6	10	5	1	-	36 00	279 00	269 39	270 35	270 35
Buckfield.....	-		9	-	-	14	2	12	.85	1	12	2	14	1	9 01	-	261 29	261 29	261 29
Byron.....	-		2	-	-	3	1	2	.66	-	2	1	1	-	8 95	-	259 55	259 55	259 55
Canton.....	-		7	-	-	8	6	7	.87	6	6	2	6	2	10 91	-	381 85	381 85	381 85
Denmark.....	-		5	-	-	7	3	3	.85	3	3	4	-	6	8 00	-	240 00	240 00	240 00
Dixfield.....	-		10	-	-	12	10	8	.66	4	6	6	12	7	10 16	-	365 76	365 76	365 76
Fryeburg.....	-		11	-	-	17	5	11	.64	4	5	12	-	-	9 55	-	305 60	305 60	305 60
Gilead.....	-		1	-	-	2	-	2	1.00	-	1	2	1	-	6 00	-	162 00	162 00	162 00
Grafton.....	-		2	-	-	6	6	6	1.00	-	6	6	-	-	8 00	-	270 40	270 40	270 40
Greenwood.....	-		11	-	-	13	2	9	.69	1	3	10	4	-	8 73	-	261 90	261 90	261 90
Hanover.....	-		2	-	-	3	1	3	1.00	-	2	1	2	2	9 33	-	284 56	284 56	284 56
Hartford.....	1		7	-	2	11	2	10	.83	1	9	4	13	1	34 00	8 50	252 00	255 00	254 62

TABLE No. III—OXFORD COUNTY—CONCLUDED.

1	2	3	4	5	6	7	8	9	10	11	12	13	14	15	16	17	18	19	20
Hebron.....	-	6	-	-	-	12	1	11	.91	1	10	2	12	2	-	9 51	-	285 30	285 30
Hiram.....	-	6	-	-	-	8	3	8	1.00	1	5	3	8	-	-	8 25	-	264 00	264 00
Lovell.....	1	4	-	-	3	6	3	5	.55	-	3	6	-	-	31 16	9 09	218 12	254 52	247 24
Mason.....	-	1	-	-	-	2	-	2	1.00	-	1	1	-	-	1	9 61	-	269 08	269 08
Mexico.....	-	15	-	-	-	15	15	15	1.00	10	13	2	15	5	-	12 85	-	462 60	462 60
Newry.....	-	4	-	-	-	4	-	3	.75	-	2	-	2	-	-	9 57	-	267 96	267 96
Norway.....	-	21	-	-	-	27	17	17	.62	9	12	9	27	2	-	9 05	-	307 70	307 70
Oxford.....	-	9	-	-	-	10	7	10	1.00	3	6	4	8	2	-	9 00	-	306 00	306 00
Paris.....	1	24	-	-	2	32	16	20	.58	12	24	10	34	3	28 50	9 65	235 12	318 45	315 11
Peru.....	1	7	-	-	1	12	5	11	.84	1	3	10	3	1	38 00	10 21	304 00	326 72	323 88
Porter.....	-	5	-	-	1	9	3	8	.80	-	1	6	6	-	30 00	8 28	210 00	231 84	228 20
Roxbury.....	1	5	-	-	-	6	2	6	1.00	1	3	3	4	-	-	9 25	-	296 00	296 00
Rumford.....	3	35	-	-	3	38	38	38	.92	25	31	10	41	3	82 00	12 54	738 00	451 44	474 06
Stoneham.....	-	3	-	-	-	4	2	2	.75	-	-	4	-	-	-	8 00	-	224 00	224 00
Stow.....	1	3	-	-	1	4	-	4	.80	2	2	-	-	-	32 00	8 45	240 00	253 50	250 12
Sumner.....	1	7	-	-	1	11	3	7	.58	-	9	3	6	-	32 00	7 92	216 00	213 84	214 11
Sweden.....	-	6	-	-	-	8	4	5	.62	-	3	5	1	-	-	6 97	-	188 19	188 19
Upton.....	-	2	-	-	1	3	-	4	1.00	2	2	4	-	-	-	10 60	-	349 80	349 80
Waterford.....	-	9	-	-	-	9	9	8	.88	2	6	3	9	3	-	8 52	-	264 12	264 12
Woodstock.....	-	9	-	-	-	14	4	9	.64	2	5	9	14	1	-	7 92	-	253 44	253 44
Lincoln Pl.....	1	-	-	-	1	-	1	1	1.00	-	1	1	-	-	56 00	-	504 00	-	504 00
Magalloway Pl.....	1	1	-	-	2	3	-	5	1.00	-	-	5	-	-	59 56	10 00	536 04	360 00	448 02
Milton Pl.....	-	1	-	-	-	1	1	1	1.00	-	1	-	-	-	-	9 64	-	289 92	269 92
Total.....	15	282	-	-	22	384	181	308	.75	109	221	182	247	36	\$46 61	\$9 63	\$384 41	\$307 34	\$317 97

APPENDIX.

TABLE No. III—PENOBSCOT COUNTY.

TOWNS.	NUMBER OF TEACHING POSITIONS.		NUMBER OF POSITIONS AS PRINCIPALS.		Number of different males employed as teachers.	Number of different females employed as teachers.	Number continued in the same school for the entire year.	Number having previous experience.	Per cent. of experienced teachers to whole number.	Number graduates of normal or training schools.	Number holding state certificates.	Number holding local certificates.	Number who have attended teachers' meetings.	Number who have attended summer schools.	Average wages of male teachers per month.	Average wages of female teachers per week.	Average annual salaries of male teachers.	Average annual salaries of female teachers.	Average annual salaries of all teachers.
	Filled by males.	Filled by females.	Filled by males.	Filled by females.															
1	2	3	4	5	6	7	8	9	10	11	12	13	14	15	16	17	18	19	20
Alton.....	-	3	-	-	-	5	1	4	.80	-	1	4	-	-	-	\$8 00	-	\$240 00	\$240 00
Argyle.....	-	4	-	-	1	5	-	5	.55	-	1	-	5	-	-	8 12	-	227 36	227 36
Bangor.....	1	88	-	-	3	88	89	89	.88	75	91	-	91	-	-	17 22	-	619 92	626 43
Bradford.....	-	8	2	-	-	12	12	12	1.00	1	6	6	6	2	\$133 33	17 22	\$1,199 97	316 80	316 80
Bradley.....	-	4	-	-	-	6	3	6	1.00	1	3	3	5	-	-	9 88	-	355 68	355 68
Brewer.....	2	28	-	-	2	31	26	33	1.00	17	23	10	33	-	64 00	11 70	576 00	421 26	431 57
Burlington.....	-	4	-	-	-	8	1	6	.75	-	1	8	4	-	5 58	-	-	167 40	167 40
Carmel.....	2	8	-	-	1	15	4	15	.93	1	7	8	3	1	40 00	8 40	300 00	252 00	261 60
Carroll.....	-	7	-	-	-	7	5	7	1.00	6	6	1	-	-	8 00	-	-	208 00	208 00
Charleston.....	-	7	-	-	-	12	3	12	1.00	2	10	2	11	-	10 52	-	-	357 68	357 68
Chester.....	-	4	-	-	-	8	-	3	.37	-	-	8	3	-	7 65	-	-	229 50	229 50
Clifton.....	-	3	-	-	-	5	1	5	1.00	2	1	5	2	1	8 75	-	-	280 00	280 00
Corinna.....	1	9	-	-	2	15	5	15	.88	1	7	10	10	-	52 00	9 81	403 00	304 11	313 99
Corinth.....	-	6	-	-	-	7	5	7	1.00	2	4	3	6	-	10 06	-	-	311 86	311 86
Dexter.....	-	22	-	-	-	26	18	26	1 00	8	20	6	25	1	11 27	-	-	394 45	394 45
Dixmont.....	-	7	-	-	-	11	2	9	.81	1	8	3	2	-	7 03	-	-	196 84	196 84
East Millinocket.....	-	6	-	-	-	6	6	5	.83	5	5	1	6	-	13 50	-	-	486 00	486 00
Eddington.....	2	3	-	-	2	6	3	7	.87	2	6	2	7	1	10 11	-	324 21	307 34	314 08

TANLE No. III—PENOBSCOT COUNTY—CONTINUED.

1	2	3	4	5	6	7	8	9	10	11	12	13	14	15	16	17	18	19	20
Edinburg.....	-	1	-	-	-	2	-	2	1.00	-	-	2	-	-	-	7 83	-	211 41	211 41
Enfield.....	2	6	-	-	3	10	5	13	1.00	3	13	10	6	-	50 00	10 83	400 00	346 56	359 92
Etna.....	1	3	-	-	-	5	1	6	1.00	-	5	1	5	-	40 00	9 50	280 00	266 00	269 50
Exeter.....	2	5	-	-	2	13	1	5	.33	1	3	12	15	-	35 52	6 06	248 64	169 68	192 24
Garland.....	-	6	-	-	-	10	4	10	1.00	1	8	2	9	-	-	8 64	-	269 28	269 28
Glenburn.....	2	2	-	-	2	5	-	7	1.00	-	2	3	1	-	34 00	9 75	255 00	292 50	273 75
Greenbush.....	-	6	-	-	1	13	2	10	.71	-	3	12	6	1	-	8 50	-	263 50	263 50
Greenfield.....	-	2	-	-	-	3	1	2	.66	2	-	3	-	-	-	7 50	-	225 00	225 00
Hampden.....	1	16	-	-	1	22	11	20	.86	1	5	18	23	-	32 00	8 88	256 00	284 16	282 50
Herman.....	-	12	-	-	-	15	7	14	.93	2	12	3	-	-	-	8 67	-	260 10	260 10
Holden.....	-	7	-	-	1	12	-	12	.92	2	10	3	10	-	-	9 57	-	287 10	287 10
Howland.....	1	2	-	-	2	4	2	6	1.00	2	2	4	2	-	84 27	10 15	779 50	375 55	510 20
Hudson.....	-	4	-	-	-	5	2	5	1.00	-	4	1	4	1	-	9 68	-	290 40	290 40
Kenduskeag.....	-	3	-	-	-	5	1	4	.80	1	4	1	4	-	-	11 37	-	352 47	352 47
Kingman.....	-	7	-	-	-	13	3	10	.76	-	8	5	3	-	-	9 96	-	328 68	328 68
Lagrange.....	-	5	-	-	-	9	1	9	1.00	-	8	1	-	-	-	9 50	-	304 00	304 00
Lee.....	-	8	-	-	-	11	5	11	1.00	1	4	8	1	-	-	8 56	-	273 92	273 92
Levant.....	1	3	-	-	1	5	1	6	1.00	5	5	1	6	-	47 00	8 90	317 25	240 30	259 53
Lincoln.....	1	13	-	-	-	17	10	16	.88	13	13	5	12	-	100 00	10 50	850 00	357 00	392 21
Lowell.....	-	4	-	-	-	8	1	8	1.00	1	3	5	4	-	-	9 65	-	250 90	250 90
Mattawamkeag.....	-	4	-	-	-	5	3	5	1.00	3	5	-	4	-	-	9 59	-	326 06	326 06
Maxfield.....	-	2	-	-	-	4	-	2	.50	-	1	3	1	-	-	6 50	-	182 00	182 00
Medway.....	-	5	-	-	-	8	1	6	.75	-	-	8	-	-	-	8 90	-	249 20	249 20
Milford.....	-	6	-	-	1	6	5	7	1.00	1	3	4	6	-	-	8 83	-	317 88	317 88
Millinocket.....	-	18	-	-	-	18	18	18	1.00	16	18	2	18	-	-	13 35	-	480 60	480 60
Mt. Chase.....	-	4	-	-	-	7	-	2	.28	-	-	7	4	-	-	7 75	-	232 50	232 50
Newburg.....	1	6	-	-	1	14	-	10	.66	1	4	11	-	-	28 00	7 27	182 00	189 02	188 01
Newport.....	-	10	-	-	-	12	8	12	1.00	5	10	2	7	-	-	10 06	-	331 98	331 98
Old Town.....	1	28	-	-	1	30	29	29	.93	6	23	8	30	-	40 00	11 55	360 00	415 80	413 87
Orono.....	1	16	-	-	1	18	17	16	.84	4	16	2	16	-	88 89	10 83	800 01	389 88	414 00
Orrington.....	-	10	-	-	2	16	2	15	.83	3	15	3	14	3	-	9 45	-	306 18	306 18
Passadumkeag.....	-	4	-	-	1	7	2	7	.87	-	2	6	5	-	-	9 87	-	325 71	325 71

APPENDIX.

TABLE No. III—PENOBSCOT COUNTY—CONCLUDED.

TOWNS.	NUMBER OF TEACHING POSITIONS.		NUMBER OF POSITIONS AS PRINCIPALS.		Number of different males employed as teachers.	Number of different females employed as teachers.	Number continued in the same school for the entire year.	Number having previous experience.	Per cent. of experienced teachers to whole number.	Number graduates of normal or training schools.	Number holding state certificates.	Number holding local certificates.	Number who have attended teachers' meetings.	Number who have attended summer schools.	Average wages of male teachers per month.	Average wages of female teachers per week.	Average annual salaries of male teachers.	Average annual salaries of female teachers.	Average annual salaries of all teachers.
	Filled by males.	Filled by females.	Filled by males.	Filled by females.															
1	2	3	4	5	6	7	8	9	10	11	12	13	14	15	16	17	18	19	20
Patten	-	10	-	-	-	12	8	10	.83	7	7	5	10	-	-	10 97	-	394 92	394 92
Plymouth	-	4	-	-	-	7	1	6	.85	-	4	3	3	-	-	8 00	-	272 00	272 00
Frentiss	-	5	-	-	-	11	9	9	.54	-	6	7	7	-	-	8 42	-	269 44	269 44
Springfield	-	4	-	-	-	12	7	7	.59	8	5	7	3	-	-	9 00	-	324 00	324 00
Stetson	-	4	-	-	-	4	2	2	1.00	-	1	1	1	1	-	7 87	-	236 10	236 10
Veazie	-	3	-	-	-	3	3	3	1.00	-	3	-	3	3	-	11 00	-	396 00	396 00
Winn	-	2	-	-	-	4	5	6	.85	2	4	3	2	-	54 00	8 78	486 00	316 08	372 72
Woodville	-	2	-	-	-	4	1	3	.75	3	-	4	1	1	-	9 00	-	321 75	321 75
PLANTATIONS.																			
Drew	-	4	-	-	-	8	-	8	1.00	1	3	5	2	-	-	8 60	-	240 80	240 80
Grand Falls	-	1	-	-	-	2	-	2	1.00	1	1	-	-	-	-	5 25	-	136 50	136 50
Lakeville	-	2	-	-	-	2	-	2	1.00	2	2	2	-	-	-	11 39	-	392 95	392 95
Seboeis	No returns.	-	-	-	-	-	-	-	-	-	-	-	-	-	-	-	-	-	-
Stacyville	1	5	-	-	-	2	0	4	.54	2	3	7	-	-	40 00	9 33	300 00	279 90	283 25
Webster	-	1	-	-	-	1	1	-	.50	-	2	-	-	-	-	8 50	-	255 00	255 00
Total	25	499	2	-	39	687	344	635	.87	228	449	290	461	14	\$53 03	\$11 16	\$436 29	\$378 20	\$380 96

TABLE No. III—PISCATAQUIS COUNTY.

1	2	3	4	5	6	7	8	9	10	11	12	13	14	15	16	17	18	19	20
Abbot.....	-	8	-	-	-	8	8	6	.75	-	2	8	-	8	-	\$8 07	-	\$282 45	\$282 45
Atkinson.....	1	4	-	-	-	6	-	7	1.00	-	-	5	-	6	\$32 66	8 75	\$244 95	262 50	258 90
Blanchard.....	-	1	-	-	-	1	1	1	1.00	-	-	1	-	1	-	11 00	-	396 00	396 00
Bowerbank.....	-	1	-	-	-	1	1	1	1.00	-	-	1	-	1	-	10 00	-	300 00	300 00
Brownville.....	-	12	-	-	-	15	7	13	.86	-	7	11	4	14	-	10 82	-	389 52	389 52
Dover.....	-	16	-	-	-	19	11	14	.73	-	5	13	6	19	-	9 94	-	357 84	357 84
Foxcroft.....	-	12	-	-	-	14	11	12	.85	-	7	11	3	14	-	11 09	-	399 24	399 24
Greenville.....	1	8	-	-	1	9	9	9	.90	-	8	9	1	8	-	60 00	510 00	408 00	419 33
Guilford.....	-	10	-	-	-	10	9	10	1.00	-	5	10	-	2	-	10 60	-	360 40	360 40
Medford.....	-	3	-	-	-	5	2	4	.80	-	-	1	4	1	-	8 95	-	268 50	268 50
Milo.....	-	16	-	-	-	20	10	18	.90	-	8	17	3	18	-	10 68	-	384 48	384 48
Monson.....	1	9	-	-	1	9	10	5	.50	-	-	10	-	10	-	8 94	540 00	321 84	343 65
Orneville.....	-	3	-	-	-	6	-	6	1.00	-	1	1	5	2	1	8 86	-	256 94	256 94
Parkman.....	-	6	-	-	-	10	2	8	.80	-	8	-	6	-	-	7 75	-	232 50	232 50
Sangerville.....	1	10	-	-	1	16	9	17	1.00	-	1	13	3	12	5	40 00	340 00	307 88	365 34
Sebec.....	-	8	-	-	-	8	3	5	.62	-	-	6	2	8	-	8 52	-	264 12	264 12
Shirley.....	-	4	-	-	-	8	1	7	.87	-	-	5	8	4	1	11 00	-	330 00	330 00
Wellington.....	1	6	-	-	3	9	1	7	.58	-	-	2	10	-	30 60	7 38	214 20	206 64	207 72
Williamsburg.....	1	4	-	-	1	4	-	4	.80	-	-	4	4	-	34 00	8 40	252 00	252 00	252 60
Willimantic.....	-	3	-	-	-	6	-	4	.66	-	-	1	5	5	2	9 21	-	271 69	271 69
PLANTATIONS.																			
Barnard.....	-	1	-	-	-	3	-	2	.66	-	-	2	1	3	-	8 75	-	262 50	262 50
Elliottsville.....	-	1	-	-	-	2	-	2	1.00	-	-	-	2	-	-	8 75	-	192 50	192 50
Kingsbury.....	-	3	-	-	-	6	1	3	.50	-	1	2	4	-	-	7 46	-	193 96	193 96
Lake View.....	-	2	-	-	-	2	2	2	1.00	-	2	-	-	2	-	12 00	-	432 00	432 00
Total.....	6	151	-	-	8	197	98	167	.81	55	131	74	139	13	\$42 87	\$9 83	\$350 69	\$332 18	\$332 88

APPENDIX.

TABLE No. III—SAGADAHOC COUNTY.

TOWNS.	NUMBER OF TEACHING POSITIONS.		NUMBER OF POSITIONS AS PRINCIPALS.		Number of different males employed as teachers.	Number of different females employed as teachers.	Number continued in the same school for the entire year.	Number having previous experience.	Per cent. of experienced teachers to whole number.	Number graduates of normal or training schools.	Number holding state certificates.	Number holding local certificates.	Number who have attended teachers' meetings.	Number who have attended summer schools.	Average wages of male teachers per month.	Average wages of female teachers per week.	Average annual salaries of male teachers.	Average annual salaries of female teachers.	Average annual salaries of all teachers.
	Filled by males.	Filled by females.	Filled by males.	Filled by females.															
1	2	3	4	5	6	7	8	9	10	11	12	13	14	15	16	17	18	19	20
Arrowsic.....	-	2	-	-	-	4	-	2	.50	-	-	4	3	1	-	\$8 39	-	\$260 09	\$260 09
Bath.....	1	46	-	-	1	43	44	49	1.00	9	43	6	49	3	\$115 78	11 24	\$1,099 91	427 12	441 43
Bowdoin.....	-	10	-	-	2	14	7	9	.56	-	7	9	16	-	31 08	7 60	243 20	243 69	243 69
Bowdoinham.....	-	9	-	-	1	15	5	16	1.00	6	9	7	16	1	8 71	8 71	313 56	313 56	313 56
Georgetown.....	-	6	-	-	-	6	5	5	.82	1	5	1	1	1	-	10 00	-	350 00	350 00
Perkins.....	-	1	-	-	-	1	1	1	1.00	-	-	1	-	-	-	6 00	-	156 00	156 00
Phippsburg.....	1	9	-	-	1	16	2	14	.82	2	7	10	14	2	46 00	9 24	299 00	240 24	246 11
Richmond.....	-	10	-	-	-	13	6	13	1.00	4	9	4	12	2	8 85	8 85	318 60	318 60	318 60
Topsham.....	1	17	-	-	1	19	14	18	.90	8	15	20	20	6	100 00	9 60	900 00	345 60	320 84
West Bath.....	-	3	-	-	-	4	2	3	.75	-	1	3	4	-	-	8 50	-	306 00	306 00
Woolwich.....	1	7	-	-	1	10	6	11	1.00	2	8	3	2	1	34 00	8 50	229 50	229 50	229 50
Total.....	5	120	-	-	7	150	92	141	.89	32	104	68	137	15	\$65 37	\$9 78	\$555 41	\$345 21	\$353 62

TABLE No. III—SOMERSET COUNTY.

1	2	3	4	5	6	7	8	9	10	11	12	13	14	15	16	17	18	19	20
Anson.....	-	15	-	-	-	22	8	18	.81	4	13	22	18	-	-	\$9 28	-	\$306 24	\$306 24
Athens.....	10	-	-	-	-	15	6	15	1.00	1	15	8	-	7	-	8 43	-	236 04	236 04
Bingham.....	-	-	-	-	-	14	4	9	.84	2	4	10	8	-	-	9 05	-	358 20	358 20
Cambridge.....	-	-	-	-	-	5	1	4	.80	-	4	1	-	-	-	9 06	-	328 68	328 68
Canaan.....	-	3	-	-	-	10	5	10	1.00	2	5	5	10	1	-	7 33	-	197 91	197 91
Concord.....	-	3	-	-	-	6	1	5	.83	-	2	6	4	-	-	8 86	-	265 80	265 80
Cornville.....	-	7	-	-	-	9	4	9	1.00	-	9	8	-	6	-	8 50	-	251 60	251 60
Detroit.....	-	3	-	-	-	3	3	3	1.00	-	3	3	-	-	-	9 00	-	279 00	279 00
Embden.....	-	6	-	-	1	9	1	9	.90	1	6	10	10	-	-	9 85	-	315 20	315 20
Fairfield.....	-	22	-	-	1	25	19	21	.80	5	17	9	17	-	-	9 90	-	356 40	356 40
Harmony.....	-	7	-	-	-	8	4	7	.87	4	7	1	-	4	-	8 55	-	239 40	239 40
Hartland.....	-	10	-	-	-	14	6	12	.85	1	9	5	6	-	-	9 14	-	285 62	285 62
Madison.....	-	25	-	-	3	25	26	25	.89	14	25	3	27	4	-	11 70	-	421 20	421 20
Mercer.....	1	5	-	-	3	9	-	8	.66	-	4	8	5	-	\$36 00	9 00	\$261 00	261 00	261 00
Moscow.....	-	4	-	-	-	6	2	5	.83	-	4	2	6	-	-	9 15	-	329 40	329 40
New Portland.....	-	7	-	-	-	13	2	9	.69	1	3	13	5	-	-	8 31	-	216 06	216 06
Norridgewock.....	-	13	-	-	-	20	5	16	.80	-	12	8	20	-	-	9 41	-	310 53	310 53
Palmyra.....	-	8	-	-	-	9	6	8	.88	-	6	3	6	-	-	8 96	-	268 80	268 80
Pittsfield.....	-	14	-	-	-	17	13	17	1.00	10	10	6	16	1	-	11 59	-	382 47	382 47
Ripley.....	-	5	-	-	-	6	3	4	.66	-	4	-	5	1	-	9 00	-	261 00	261 00
St. Albans.....	1	8	-	-	1	11	4	10	.83	1	3	9	6	-	36 00	9 65	261 85	279 85	277 75
Skowhegan.....	2	28	-	-	3	28	29	29	.93	17	28	3	30	4	100 00	11 98	900 00	431 28	462 52
Smithfield.....	-	6	-	-	-	9	1	9	1.00	3	7	2	-	-	-	7 86	-	235 80	235 80
Solon.....	-	7	-	-	-	9	4	9	1.00	2	9	8	5	6	-	8 98	-	278 38	278 38
Starks.....	-	6	-	-	-	8	2	6	.75	-	2	6	-	-	-	8 33	-	249 90	249 90
PLANTATIONS.																			
Bigelow.....	-	1	-	-	-	1	1	1	1.00	-	1	-	1	-	-	12 00	-	252 00	252 00
Brighton.....	-	3	-	-	-	7	-	7	1.00	-	3	7	1	1	-	8 00	-	208 00	208 00
Caratunk.....	-	2	-	-	-	2	2	2	1.00	1	1	1	2	-	-	11 00	-	396 00	396 00
Dead River.....	1	-	-	-	1	1	-	-	-	-	2	-	-	-	62 00	-	403 00	-	403 00
Dennistown.....	-	2	-	-	-	4	-	4	1.00	1	1	3	1	-	-	8 33	-	191 59	191 59

APPENDIX.

TABLE No. III—SOMERSET COUNTY—CONCLUDED.

TOWNS.	NUMBER OF TEACHING POSITIONS.		NUMBER OF POSITIONS AS PRINCIPALS.		Number of different males employed as teachers.	Number of different females employed as teachers.	Number continued in the same school for the entire year.	Number having previous experience.	Per cent. of experienced teachers to whole number.	Number graduates of normal or training schools.	Number holding state certificates.	Number holding local certificates.	Number who have attended teachers' meetings.	Number who have attended summer schools.	Average wages of male teachers per month.	Average wages of female teachers per week.	Average annual salaries of male teachers.	Average annual salaries of female teachers.	Average annual salaries of all teachers.
	Filled by males.	Filled by females.	Filled by males.	Filled by females.															
1	2	3	4	5	6	7	8	9	10	11	12	13	14	15	16	17	18	19	20
Flagstaff.....	-	2	-	-	-	2	-	2	1.00	-	2	-	2	-	-	12 47	-	461 39	461 39
Highland.....	1	-	-	-	4	2	-	3	.75	2	1	4	2	-	50 27	-	465 00	465 00	
Jackman.....	2	1	-	-	3	1	1	4	1.00	-	3	1	3	1	58 00	11 00	522 00	396 00	480 00
Lexington.....	1	1	-	-	2	2	-	3	.75	1	2	4	4	-	38 00	9 06	232 75	221 97	227 36
Long Pond.....	1	3	-	-	1	7	1	3	.37	1	2	5	2	-	64 67	9 64	582 03	347 04	405 78
Mayfield.....	-	1	-	-	-	1	1	1	1.00	-	-	-	-	-	-	7 50	-	255 00	255 00
Moose River.....	1	2	-	-	1	2	3	2	.66	1	2	1	2	-	10 00	396 00	360 00	372 00	372 00
Pleasant Ridge.....	-	2	-	-	-	3	1	2	.66	2	3	3	2	-	44 00	8 00	208 00	208 00	208 00
The Forks.....	1	3	-	-	-	6	2	2	1.00	1	1	6	4	-	36 00	8 93	270 00	267 90	268 42
West Forks.....	-	2	-	-	1	2	2	2	.55	1	1	1	2	-	-	10 98	-	351 36	351 36
Total.....	12	264	-	-	25	351	175	317	.84	79	233	168	234	36	\$56 91	\$9 80	\$476 23	\$320 35	\$331 93

TABLE No. III—WALDO COUNTY.

1	2	3	4	5	6	7	8	9	10	11	12	13	14	15	16	17	18	19	20
Belfast.....	2	22	-	-	3	23	22	25	.89	7	24	1	14	3	\$67 22	\$10 50	\$604 98	\$378 00	\$396 91
Belmont.....	-	4	-	-	-	6	1	6	1.00	3	3	1	1	-	7 93	-	-	237 90	237 90
Brooks.....	-	4	-	-	1	4	3	5	1.00	1	2	3	4	-	8 00	-	-	264 00	264 00
Burnham.....	1	6	-	-	1	12	1	10	.76	-	4	9	13	2	42 00	8 26	346 50	272 58	283 14
Frankfort.....	-	6	-	-	-	7	5	5	.71	1	4	3	5	-	9 51	-	-	304 32	304 32
Freedom.....	-	7	-	-	1	9	3	7	.70	1	1	9	2	-	7 00	-	-	182 00	182 00
Islesboro.....	-	8	-	-	1	10	5	9	.81	9	9	2	10	1	11 57	-	-	358 67	358 67
Jackson.....	-	6	-	-	-	14	-	5	.35	-	3	11	4	2	7 33	-	-	190 58	190 58
Knox.....	-	5	-	-	-	9	-	9	1.00	-	7	2	1	-	8 00	-	-	200 00	200 00
Liberty.....	2	5	-	-	3	9	2	9	.75	2	6	12	-	-	29 00	6 37	195 75	171 99	178 77
Lincolnvill.....	-	6	-	-	-	8	1	8	1.00	4	5	3	6	-	8 66	-	-	259 80	259 80
Monroe.....	-	9	-	-	-	14	3	9	.64	2	6	8	6	1	7 72	-	-	200 72	200 72
Montville.....	2	6	-	-	6	11	-	10	.55	-	3	14	-	-	31 25	6 55	210 93	176 85	185 37
Morrill.....	-	2	-	-	-	3	1	2	.66	2	2	1	-	-	7 81	-	-	210 87	210 87
Northport.....	-	5	-	-	-	8	1	8	1.00	5	7	1	2	-	9 00	-	-	270 00	270 00
Palermo.....	1	7	-	-	1	16	-	8	.47	1	7	10	3	-	33 00	7 88	214 50	204 88	206 08
Prospect.....	-	4	-	-	1	7	1	7	.56	3	4	4	5	-	8 60	-	-	249 40	249 40
Searsmont.....	-	7	-	-	-	7	3	7	1.00	3	3	4	5	-	7 00	-	-	210 00	210 00
Searsport.....	1	7	-	-	1	8	7	8	.88	5	7	1	7	1	48 00	8 86	432 00	318 96	333 09
Stockton Springs.....	1	7	-	-	2	10	6	10	.83	3	6	6	8	-	40 00	8 42	360 00	303 12	310 23
Swanville.....	-	8	-	-	-	8	1	6	.75	1	3	5	5	-	8 28	-	-	231 84	231 84
Thorndike.....	1	4	-	-	3	10	1	9	.69	10	1	12	3	-	36 00	8 50	252 00	240 80	240 80
Troy.....	-	10	-	-	-	10	4	9	.90	-	5	5	-	1	7 30	-	-	167 10	197 10
Unity.....	-	7	-	-	-	12	2	11	.92	2	-	-	-	-	9 00	-	-	270 00	270 00
Waldo.....	-	5	-	-	-	5	2	5	1.00	5	2	3	5	-	7 40	-	-	192 40	192 40
Winterport.....	2	9	-	-	2	14	5	8	.50	5	12	4	7	-	32 20	8 91	265 65	294 03	288 87
Total.....	13	176	-	-	26	254	80	215	.76	75	136	136	116	12	\$39 87	\$8 42	\$319 97	\$259 44	\$263 60

APPENDIX.

TABLE No. III—WASHINGTON COUNTY.

TOWNS.	NUMBER OF TEACHING POSITIONS.		NUMBER OF POSITIONS AS PRINCIPALS.		Number of different males employed as teachers.	Number of different females employed as teachers.	Number continued in the same school for the entire year.	Number having previous experience.	Per cent. of experienced teachers to whole number.	Number graduates of normal or training schools.	Number holding state certificates.	Number holding local certificates.	Number who have attended teachers' meetings.	Number who have attended summer schools.	Average wages of male teachers per month.	Average wages of female teachers per week.	Average annual salaries of male teachers.	Average annual salaries of female teachers.	Average annual salaries of all teachers.
	Filled by males.	Filled by females.	Filled by males.	Filled by females.															
1	2	3	4	5	6	7	8	9	10	11	12	13	14	15	16	17	18	19	20
Addison	3	7	-	-	3	12	4	14	.93	-	1	3	6	8	\$36 56	\$3 58	\$283 34	\$265 98	\$271 18
Alexander	2	3	-	-	3	4	2	5	.71	-	1	4	3	1	47 50	8 37	308 75	217 62	254 07
Baileyville	-	9	-	-	-	13	5	13	1.00	11	12	1	9	-	-	13 69	-	492 84	492 84
Baring	-	2	-	-	-	2	-	2	1.00	-	2	-	-	-	-	12 00	-	396 00	396 00
Beddington	-	1	-	-	-	2	2	2	1.00	-	2	-	-	-	-	8 50	-	272 00	272 00
Brookton	1	1	-	-	1	3	-	-	-	1	1	3	-	-	50 00	10 42	362 50	302 18	332 34
Calais	1	31	-	-	1	34	29	31	.88	14	18	5	28	-	100 00	9 73	900 00	350 28	367 45
Centerville	No returns.		-	-	-	-	-	-	-	-	-	-	-	-	-	-	-	-	-
Charlotte	4	-	-	-	2	8	1	2	.20	-	4	6	-	-	32 50	6 41	227 50	179 48	189 08
Cherryfield	1	11	-	-	-	11	11	8	.72	1	10	1	9	-	-	10 31	-	319 61	319 61
Columbia	-	6	-	-	-	5	3	8	.88	4	8	1	8	-	-	8 35	-	258 85	258 85
Columbia Falls	2	4	-	-	4	9	3	5	.55	2	7	2	7	-	30 00	9 87	225 00	296 10	272 40
Cooper	1	2	-	-	2	3	1	3	.60	1	1	4	1	1	35 00	8 00	227 50	208 00	214 50
Crawford	1	-	-	-	1	1	-	2	1.00	-	1	2	-	-	45 00	-	416 25	-	416 25
Cutler	3	3	-	-	3	3	3	6	1.00	3	3	3	5	2	56 00	8 50	420 00	255 00	337 50
Danforth	1	7	-	-	-	2	5	10	1.00	3	3	2	5	3	52 20	10 07	443 70	354 98	366 07
Deblois	-	5	-	-	-	5	-	5	1.00	1	5	-	-	-	8 17	-	236 93	236 93	236 93
Dennysville	2	5	-	-	2	3	3	3	1.00	-	1	3	-	-	48 00	10 00	384 00	320 00	362 66
East Machias	-	8	-	-	-	13	4	14	.93	1	9	6	15	-	34 00	7 88	272 00	252 16	256 12
Eastport	-	25	-	-	-	29	21	27	.93	14	20	9	29	-	-	10 40	-	395 20	395 20

TABLE No. III—WASHINGTON COUNTY—CONCLUDED.

1	2	3	4	5	6	7	8	9	10	11	12	13	14	15	16	17	18	19	20
Edmunds.....	1	5	-	-	3	7	3	8	.80	-	4	6	-	-	37 33	8 70	279 97	261 00	264 16
Forest City.....	-	1	-	-	-	2	-	2	1.00	-	1	1	-	1	-	9 17	-	284 27	284 27
Harrington.....	2	6	-	-	3	10	2	13	1.00	4	13	-	-	-	45 31	8 70	362 48	278 40	269 42
Jonesboro.....	1	5	-	-	1	8	2	7	.77	2	5	4	8	1	34 00	7 74	273 00	247 68	251 73
Jonesport.....	1	16	-	-	3	18	13	16	.76	7	15	6	15	1	38 97	9 20	302 01	285 20	286 18
Lubec.....	2	20	-	-	2	23	20	20	.80	11	18	7	25	3	44 00	10 36	418 00	393 68	395 89
Machias.....	1	13	-	-	1	15	11	12	.75	10	16	-	16	2	40 00	10 34	340 00	351 56	350 73
Machiasport.....	2	7	-	-	3	12	3	12	.80	4	6	9	15	-	50 00	8 79	362 50	254 91	278 81
Marion.....	-	1	-	-	-	2	-	2	1.00	1	1	1	-	1	-	8 50	-	238 00	238 00
Marshfield.....	-	2	-	-	-	3	1	2	.66	1	2	1	-	-	-	8 50	-	263 50	263 50
Meddybemps.....	1	-	-	-	1	2	-	3	1.00	-	1	-	-	-	55 00	-	495 00	-	495 00
Milbridge.....	2	10	-	-	2	11	11	11	.84	-	12	1	13	1	52 50	7 65	393 75	229 50	256 87
Northfield.....	-	2	-	-	-	7	-	-	.85	-	3	7	-	-	-	8 45	-	270 40	270 40
Pembroke.....	3	8	-	-	4	12	7	9	.56	-	9	7	2	-	36 66	7 50	320 76	262 50	278 38
Perry.....	1	8	-	-	1	12	3	12	.92	-	3	8	5	4	42 00	8 46	336 00	270 72	277 97
Princeton.....	1	7	-	-	1	8	7	9	1.00	-	2	9	4	3	65 66	9 71	590 94	349 56	379 73
Robbinston.....	2	5	-	-	3	9	3	6	.50	-	3	9	-	-	40 64	9 50	335 28	313 50	319 72
Roque Bluffs.....	-	1	-	-	-	3	-	2	.66	-	2	1	-	-	-	9 00	-	270 00	270 00
Steuben.....	-	11	-	-	-	16	3	12	.75	-	3	11	5	-	-	7 65	-	206 55	206 55
Talmadge.....	-	1	-	-	-	1	1	1	1.00	1	-	1	1	-	-	10 17	-	325 44	325 44
Topsfield.....	-	3	-	-	-	5	1	5	1.00	2	1	4	-	-	-	8 00	-	216 00	216 00
Trescott.....	1	4	-	-	2	7	1	7	.77	-	4	5	1	-	39 38	8 22	255 97	213 72	222 17
Vanceboro.....	-	4	-	-	-	6	2	6	1.00	4	3	3	3	-	-	11 00	-	396 00	396 00
Waite.....	1	1	-	-	1	2	1	3	1.00	-	2	1	-	-	43 16	10 57	237 33	227 25	232 29
Wesley.....	1	3	-	-	2	5	1	3	.42	-	2	7	-	-	41 66	7 07	291 62	197 96	221 37
Whiting.....	1	4	-	-	1	10	-	7	.63	-	-	11	-	-	56 00	8 00	420 00	240 00	276 00
Whitneyville.....	-	2	-	-	-	2	2	2	1.00	1	2	2	2	1	-	10 67	-	298 76	298 76
PLANTATIONS.																			
Codyville.....	-	1	-	-	-	2	-	2	1.00	-	-	-	-	-	-	10 00	-	260 00	260 00
Grand Lake Stream.....	-	2	-	-	-	2	2	2	1.00	-	-	2	-	-	-	9 52	-	323 68	323 68
No. 14.....	1	1	-	-	1	3	1	4	1.00	-	3	1	2	1	35 00	8 00	227 50	208 00	217 75
No. 21.....	1	-	-	-	1	-	1	1	1.00	-	1	-	-	-	45 00	-	303 75	-	303 75
Total.....	46	280	-	-	62	391	199	367	.81	115	274	171	237	28	\$44 77	\$9 34	\$350 55	\$310 30	\$315 98

APPENDIX.

TABLE No. III—YORK COUNTY.

TOWNS.	NUMBER OF TEACHING POSITIONS.		NUMBER OF POSITIONS AS PRINCIPALS.		Number of different males employed as teachers.	Number of different females employed as teachers.	Number continued in the same school for the entire year.	Number having previous experience.	Per cent. of experienced teachers to whole number.	Number graduates of normal or training schools.	Number holding state certificates.	Number holding local certificates.	Number who have attended teachers' meetings.	Number who have attended summer schools.	Average wages of male teachers per month.	Average wages of female teachers per week.	Average annual salaries of male teachers.	Average annual salaries of female teachers.	Average annual salaries of all teachers.
	Filled by males.	Filled by females.	Filled by males.	Filled by females.															
1	2	3	4	5	6	7	8	9	10	11	12	13	14	15	16	17	18	19	20
Acton.....	1	6	-	-	1	11	4	4	.33	2	2	10	2	1	\$32 88	\$8 90	\$279 48	\$302 60	\$299 29
Alfred.....	-	6	-	-	-	7	5	7	1.00	2	4	7	2	-	9 80	9 80	-	352 80	352 80
Berwick.....	-	13	-	-	-	13	8	10	.76	4	2	5	13	-	8 50	8 50	-	306 00	306 00
Biddeford.....	7	40	-	3	7	42	46	45	.91	20	45	4	49	2	63 93	12 63	591 35	450 29	471 29
Buxton.....	1	11	-	-	3	15	7	12	.66	8	16	2	17	1	42 00	9 60	357 00	326 40	328 95
Cornish.....	2	4	-	-	2	5	5	4	.55	-	2	5	7	-	35 00	8 24	315 00	296 64	302 56
Dayton.....	-	3	-	-	-	5	1	3	.60	2	2	3	3	-	8 00	8 00	-	240 00	240 00
Eliot.....	1	8	-	-	1	10	9	11	1.00	2	3	8	11	-	36 00	9 75	324 00	351 00	348 00
Hollis.....	-	9	-	-	-	13	1	10	.76	3	8	3	1	-	-	9 45	-	311 85	311 85
Kennebunk.....	-	19	-	-	-	21	14	20	.95	8	18	3	-	-	-	10 12	-	364 32	364 32
Kennebunkport.....	1	17	-	-	1	18	15	19	1.00	3	15	4	-	3	48 00	10 44	432 00	375 84	378 96
Kittery.....	1	14	-	-	2	19	14	20	.95	7	14	1	18	1	64 00	10 46	576 00	376 56	359 85
Lebanon.....	-	13	-	-	-	16	10	10	.62	8	15	1	15	2	-	9 38	-	337 68	337 68
Limerick.....	-	6	-	-	-	6	1	6	1.00	2	4	-	2	-	-	9 00	-	306 00	306 00
Limington.....	1	6	-	-	1	10	4	7	.63	1	5	6	3	-	30 00	8 08	255 00	274 72	271 90
Lyman.....	-	6	-	-	-	8	-	7	.87	1	3	5	-	-	-	7 50	-	217 50	217 50
Newfield.....	-	4	-	-	-	4	2	4	1.00	1	3	1	-	-	-	8 00	-	208 00	208 00
North Berwick.....	-	15	-	-	-	19	10	16	.84	5	14	3	-	-	-	10 54	-	379 44	379 44
Old Orchard.....	-	5	-	-	-	5	5	5	1.00	2	3	3	4	-	-	12 00	-	432 00	432 00
Parsonsfeld.....	-	10	-	-	-	14	4	9	.64	3	8	6	8	-	-	7 70	-	238 70	238 70

TABLE No. III—YORK COUNTY—CONCLUDED.

1	2	3	4	5	6	7	8	9	10	11	12	13	14	15	16	17	18	19	20	
Saco.....	3	31	-	-	3	32	31	35	1.00	8	33	2	14	-	3	90 00	11 14	832 50	412 18	449 26
Sanford.....	-	42	-	1	-	42	40	42	1.00	36	36	42	3	-	-	14 05	-	505 80	505 80	505 80
Shapleigh.....	1	5	-	-	1	6	3	6	.85	1	2	5	1	-	24 00	8 50	162 00	229 50	218 25	218 25
South Berwick.....	1	16	-	-	2	17	16	19	1.00	4	12	7	19	-	83 33	9 86	749 97	354 96	378 19	378 19
Waterboro.....	1	7	-	-	1	12	-	12	.92	-	4	13	-	-	33 66	8 00	277 69	264 00	265 71	265 71
Wells.....	1	14	-	-	1	17	14	18	1.00	8	8	10	15	-	44 00	10 00	396 00	360 00	362 40	362 40
York.....	1	19	-	-	1	25	16	23	.88	18	18	18	19	-	44 00	10 54	396 00	379 44	380 26	380 26
Total.....	23	349	3	1	27	412	282	384	.87	157	304	165	225	15	\$55 19	\$10 54	\$498 78	\$374 81	\$382 48	\$382 48

TABLE No. III—SUMMARY.

1	2	3	4	5	6	7	8	9	10	11	12	13	14	15	16	17	18	19	20	
Androscoggin.....	15	246	2	3	20	293	212	281	.89	175	238	101	255	15	\$76 13	\$11 97	\$671 09	\$449 95	\$462 66	\$462 66
Aroostook.....	69	543	1	1	101	755	358	703	.82	300	495	410	561	156	43 02	9 88	368 10	340 50	343 61	343 61
Cumberland.....	34	569	6	7	40	632	531	615	.91	376	525	457	545	33	103 62	12 74	931 27	468 29	494 39	494 39
Franklin.....	13	151	-	-	16	211	93	184	.81	63	100	132	112	6	47 62	9 26	391 19	311 54	317 85	317 85
Hancock.....	30	253	1	-	35	345	180	325	.84	104	250	140	235	20	51 48	10 28	409 07	330 59	338 91	338 91
Kennebec.....	10	357	2	4	22	446	264	406	.86	156	297	178	291	19	53 51	10 79	455 26	324 36	355 21	355 21
Knox.....	14	161	-	-	16	197	126	173	.81	61	130	111	141	8	42 37	9 99	394 09	338 94	343 35	343 35
Lincoln.....	14	124	-	-	18	171	73	163	.86	43	98	115	102	17	40 59	8 62	324 81	284 70	288 77	288 77
Oxford.....	15	282	-	-	22	384	181	308	.75	109	221	182	247	36	46 61	9 63	384 41	307 34	317 97	317 97
Penobscot.....	25	499	2	-	39	687	344	635	.87	228	449	290	461	14	53 03	11 16	436 29	378 20	380 96	380 96
Piscataquis.....	6	151	-	-	8	197	98	167	.81	55	131	74	139	13	42 87	9 83	350 69	332 18	332 88	332 88
Sagadahoc.....	5	120	-	-	7	150	92	141	.89	32	104	68	137	15	65 37	9 78	555 41	345 21	353 62	353 62
Somerset.....	12	264	-	-	25	351	175	317	.84	79	233	168	234	36	56 91	9 80	476 23	320 35	331 93	331 93
Waldo.....	13	176	-	-	26	254	80	215	.76	75	136	136	116	12	39 87	8 42	219 97	259 44	263 60	263 60
Washington.....	46	280	-	-	62	391	199	367	.81	115	274	171	237	28	44 77	9 34	350 55	310 30	315 98	315 98
York.....	23	346	3	1	27	412	282	384	.87	157	304	165	225	15	55 19	10 54	498 78	374 81	382 48	382 48
Total.....	344	4,525	17	16	484	5,876	3,288	5,384	.84	2,128	3,985	2,898	4,038	443	\$54 16	\$10 47	\$459 67	\$356 52	\$363 81	\$363 81

APPENDIX.

TABLE No. IV.
COMMON SCHOOL STATISTICS.
Showing Statistics Regarding Schools.
ANDROSCOGGIN COUNTY.

TOWNS.	Number of common schools in town.	Number of one room, rural or suburban.	Number rural schools in buildings of more than one room.	Number located in villages.	Number located in cities.	Number of graded schools.	Number not using a course of study.	Number to which pupils are conveyed.	Number suspended by superintending school committee.	Number discontinued by vote of town.	Number discontinued by failure to maintain an average attendance of eight.	Number so failing continued by vote of town.	Number having branches of the S. I. L. M.	Number having libraries.
1	2	3	4	5	6	7	8	9	10	11	12	13	14	15
Auburn.....	59	20	-	-	39	59	-	22	-	-	-	-	6	7
Durham.....	11	11	-	-	-	-	11	-	-	-	-	-	-	-
East Livermore.....	15	5	-	10	-	15	-	-	-	-	-	1	1	2
Greene.....	6	6	-	-	-	6	-	2	-	-	-	-	4	2
Leeds.....	9	9	-	-	-	9	-	3	-	-	-	-	1	4
Lewiston.....	64	11	4	-	49	64	-	-	-	-	-	-	-	2
Lisbon.....	27	7	-	20	-	27	27	2	-	-	1	1	-	4
Livermore.....	9	7	2	-	-	9	-	6	-	-	-	-	1	2
Mechanic Falls.....	5	1	-	4	-	4	1	4	-	-	-	1	4	4
Minot.....	7	7	-	-	-	-	7	-	-	-	-	-	4	1
Poland.....	13	13	-	-	-	-	-	3	-	-	2	2	2	4
Turner.....	10	8	-	1	-	10	-	6	-	-	-	-	8	8
Wales.....	4	4	1	-	-	-	-	2	-	-	-	-	-	2
Webster.....	5	2	-	3	-	3	-	5	-	-	-	-	-	-
Total.....	244	111	7	38	88	206	46	55	-	-	3	5	27	42

TABLE No. IV—AROOSTOOK COUNTY.

1	2	3	4	5	6	7	8	9	10	11	12	13	14	15
Amity.....	4	4	-	-	-	-	-	1	-	-	4	-	-	-
Ashland.....	16	8	-	8	-	8	-	5	-	-	-	-	-	1
Bancroft.....	4	3	-	1	-	-	-	2	-	-	-	-	-	1
Benedicta.....	3	3	-	-	-	-	3	1	-	-	-	-	-	-
Blaine.....	8	5	-	3	-	8	-	3	-	-	-	-	-	-
Bridgewater.....	9	5	-	4	-	4	-	1	-	-	-	-	-	-
Caribou.....	35	20	1	14	-	35	-	16	-	-	-	-	-	11
Castle Hill.....	6	6	-	-	-	6	-	1	-	-	-	-	1	2
Connor.....	6	6	-	-	-	-	-	-	-	-	1	-	-	-
Crystal.....	4	4	-	-	-	4	-	1	-	-	-	-	-	-
Dyer Brook.....	3	3	-	-	-	-	-	1	-	-	-	-	-	-
Eagle Lake.....	9	4	-	5	-	1	-	-	-	-	-	-	-	1
Easton.....	12	9	-	3	-	12	-	-	-	-	-	-	5	8
Fort Fairfield.....	32	21	2	9	-	32	-	13	-	-	-	2	7	17
Fort Kent.....	32	25	-	7	-	7	24	-	-	-	-	-	-	-
Frenchville.....	14	13	1	-	-	-	14	-	-	-	-	-	-	1
Grand Isle.....	12	6	6	-	-	6	4	-	-	-	-	-	-	-
Haynesville.....	3	2	-	1	-	-	-	1	-	-	-	1	-	1
Hersey.....	3	3	-	-	-	-	-	1	-	-	-	-	-	-
Hodgdon.....	9	7	2	-	-	2	-	-	-	-	-	-	-	-
Houlton.....	28	4	-	24	-	24	-	28	-	-	-	-	-	27
Island Falls.....	10	1	-	9	-	10	-	10	-	-	-	-	-	4
Limestone.....	14	9	-	5	-	14	-	-	-	-	-	-	-	1
Linneus.....	10	10	-	-	-	-	-	1	-	-	-	-	4	-
Littleton.....	9	9	-	-	-	-	-	2	-	-	-	-	-	-
Ludlow.....	5	5	-	-	-	5	-	2	-	-	-	-	-	-
Madawaska.....	17	17	-	-	-	-	17	2	-	-	-	-	-	-
Mapleton.....	10	8	-	2	-	10	-	-	-	-	-	1	3	-
Mars Hill.....	13	8	-	5	-	13	-	2	-	-	-	-	-	-
Masardis.....	8	5	-	3	-	3	-	-	-	-	-	-	-	2
Merrill.....	3	2	-	1	-	-	-	-	-	-	-	-	-	36
Monticello.....	9	6	-	3	-	-	-	6	-	-	-	-	-	-
New Limerick.....	4	4	-	-	-	-	2	-	-	-	-	-	-	-
New Sweden.....	9	9	-	-	-	9	-	-	-	-	-	-	-	1
Oakfield.....	9	6	-	3	-	3	4	3	-	-	-	-	-	1

APPENDIX.

TABLE No. IV—AROOSTOOK COUNTY—CONTINUED.

TOWNS.	Number of common schools in town.	Number of one room, rural or suburban.	Number rural schools in buildings of more than one room.	Number located in villages.	Number located in cities.	Number of graded schools.	Number not using a course of study.	Number to which pupils are conveyed.	Number suspended by superintending school committee.	Number discontinued by vote of town.	Number discontinued by failure to maintain an average attendance of eight.	Number so failing continued by vote of town.	Number having branches of the S. I. L. M.	Number having libraries.
1	2	3	4	5	6	7	8	9	10	11	12	13	14	15
Orient	3	3	-	-	-	-	3	-	-	-	-	-	-	1
Perham	7	7	-	-	-	-	7	-	-	-	-	-	-	1
Portage	4	1	-	-	3	-	3	-	3	-	-	-	-	-
Presque Isle	32	18	-	14	-	32	-	19	-	-	-	-	5	15
St. Agatha.....	12	9	3	-	-	3	9	3	-	-	1	-	-	-
Sherman	9	6	-	3	-	9	-	-	1	-	1	1	-	3
Smyrna	4	3	-	-	-	-	-	2	-	-	-	-	-	-
Stockholm.....	5	1	1	4	-	5	-	4	1	-	-	-	-	-
Van Buren	25	8	-	17	-	17	2	1	-	-	-	-	-	-
Washburn	13	9	-	4	-	13	-	5	-	-	-	-	3	-
Westfield.....	6	4	-	2	-	2	-	1	-	-	-	-	-	-
Weston	4	4	-	-	-	-	4	-	-	-	-	-	-	-
Woodland	11	11	-	-	-	11	-	1	-	-	-	-	-	-
PLANTATIONS.														
Allagash.....	4	4	-	-	-	-	4	-	-	-	-	2	-	-
Cary	3	3	-	-	-	-	3	-	-	-	-	-	-	-
Caswell.....	5	5	-	-	-	-	-	-	1	-	1	-	-	-
Chapman.....	5	5	-	-	-	-	-	1	-	-	-	-	-	-
Cyr.....	6	6	-	-	-	-	-	-	-	-	-	-	-	-

TABLE No. IV—AROOSTOOK COUNTY—CONCLUDED.

1	2	3	4	5	6	7	8	9	10	11	12	13	14	15
E.....	2	2	-	-	-	-	-	-	-	-	-	1	-	-
Garfield.....	1	1	-	-	-	-	-	1	-	-	-	-	-	1
Glenwood.....	2	2	-	-	-	-	-	1	-	-	-	-	-	-
Hamlin.....	5	5	-	-	-	-	5	-	-	-	-	-	-	-
Hammond.....	1	1	-	-	-	-	-	1	-	-	-	-	-	-
Macwahoc.....	1	1	-	-	-	1	-	1	-	-	-	-	-	1
Moro.....	3	3	-	-	-	-	-	-	-	-	-	-	1	1
Nashville.....	2	2	-	-	-	-	-	-	-	-	-	1	-	-
New Canada.....	6	6	-	-	-	-	6	-	-	-	-	-	-	-
Oxbow.....	2	2	-	-	-	-	2	-	-	-	-	-	-	-
Reed.....	5	3	-	2	-	2	3	-	-	-	-	1	-	-
St. Francis.....	6	6	-	-	-	-	6	-	-	-	-	-	-	-
St. John.....	4	4	-	-	-	-	4	-	-	-	-	-	-	-
Silver Ridge.....	1	1	-	-	-	-	1	1	-	-	-	-	-	1
Wade.....	4	4	-	-	-	4	-	-	-	-	-	-	-	-
Wallgrass.....	8	6	2	-	-	-	8	-	-	-	-	-	-	-
Westmanland.....	1	1	-	-	-	-	-	1	-	-	-	-	-	-
Winterville.....	4	4	-	-	-	-	-	2	1	1	-	-	-	-
Total.....	598	421	23	154	-	318	141	151	4	-	4	10	30	138

APPENDIX.

TABLE No. IV—CUMBERLAND COUNTY.

Towns.	Number of common schools in town.	Number of one room, rural or suburban.	Number rural schools in buildings of more than one room.	Number located in villages.	Number located in cities.	Number of graded schools.	Number not using a course of study.	Number to which pupils are conveyed.	Number suspended by superintending school committee.	Number discontinued by vote of town.	Number discontinued by failure to maintain an average attendance of eight.	Number so failing continued by vote of town.	Number having branches of the S. I. L. M.	Number having libraries.
1	2	3	4	5	6	7	8	9	10	11	12	13	14	15
Baldwin.....	5	3	-	2	-	-	5	3	-	-	-	-	-	2
Bridgton.....	14	5	-	9	-	14	-	7	-	-	-	-	-	13
Brunswick.....	30	13	-	17	-	17	13	7	-	-	-	-	-	2
Cape Elizabeth.....	5	2	3	-	-	5	-	3	1	-	1	-	-	3
Casco.....	8	4	-	4	-	8	-	-	-	-	-	-	-	-
Cumberland.....	7	6	-	1	-	7	-	4	-	-	-	-	2	5
Falmouth.....	11	6	2	3	-	11	-	1	-	-	-	-	4	9
Freeport.....	15	9	-	6	-	15	-	4	-	-	-	-	-	2
Gorham.....	18	9	-	9	-	18	-	4	-	-	-	1	-	2
Gray.....	9	6	-	3	-	9	-	4	-	-	-	-	-	3
Harpwell.....	15	5	-	10	-	10	-	1	-	-	-	1	-	2
Harrison.....	8	4	4	-	-	8	8	4	-	-	-	-	-	7
Naples.....	8	6	-	2	-	-	8	2	-	-	-	-	-	-
New Gloucester.....	9	9	-	-	-	9	7	4	-	-	1	-	-	2
North Yarmouth.....	4	4	-	-	-	4	-	1	-	-	-	-	3	3
Otisfield.....	7	7	-	-	-	7	-	2	-	-	-	-	-	1
Portland.....	221	7	-	-	214	221	-	5	-	-	-	-	4	28
Pownal.....	8	6	-	2	-	-	-	-	-	-	1	1	1	5
Raymond.....	5	5	-	-	-	-	-	2	-	-	-	-	-	2
Scarboro.....	12	10	2	-	-	-	-	2	1	-	-	-	12	6

PUBLIC SCHOOLS.

TABLE No. IV—CUMBERLAND COUNTY—CONCLUDED.

1	2	3	4	5	6	7	8	9	10	11	12	13	14	15
Sebago.....	6	6	-	-	-	-	-	2	-	-	-	1	-	-
South Portland.....	45	-	-	-	45	45	-	-	-	-	-	-	-	12
Standish.....	12	5	-	7	-	12	-	6	-	-	-	1	12	11
Westbrook.....	35	2	1	-	32	35	-	1	-	-	-	-	-	5
Windham.....	15	13	-	2	-	2	-	3	-	-	-	1	-	9
Yarmouth.....	13	2	-	11	-	13	-	2	-	-	-	-	-	6
Total.....	545	154	12	88	291	470	39	74	2	-	3	6	40	137

TABLE No. IV—FRANKLIN COUNTY.

1	2	3	4	5	6	7	8	9	10	11	12	13	14	15
Avon.....	4	4	-	-	-	-	4	2	-	-	-	1	-	-
Carthage.....	4	3	-	1	-	-	-	2	-	-	-	2	-	-
Chesterville.....	8	6	-	2	-	8	-	4	-	-	-	1	2	2
Eustis.....	6	1	-	5	-	6	-	-	-	1	-	-	-	5
Farmington.....	18	9	-	9	-	18	-	5	-	-	-	-	5	10
Freeman.....	6	6	-	-	-	-	6	1	-	-	1	2	-	1
Industry.....	7	4	-	3	-	4	3	2	-	-	1	1	2	2
Jay.....	22	9	2	11	-	22	-	3	-	-	-	3	-	8
Kingfield.....	6	1	-	5	-	6	-	-	-	-	-	-	-	-
Madrid.....	4	4	-	-	-	-	-	1	-	-	-	-	-	-
New Sharon.....	9	7	-	2	-	2	7	4	-	-	-	-	-	2
New Vineyard.....	5	3	-	2	-	2	-	5	-	-	-	-	-	-
Phillips.....	10	6	-	4	-	4	4	5	-	-	-	2	-	3
Rangeley.....	7	3	-	4	-	4	3	4	-	-	-	-	-	2
Salem.....	1	1	-	-	-	1	-	-	-	-	-	-	-	-

TABLE No. IV—FRANKLIN COUNTY—CONCLUDED.

Towns.	Number of common schools in town.	Number of one room, rural or suburban.	Number rural schools in buildings of more than one room.	Number located in villages.	Number located in cities.	Number of graded schools	Number not using a course of study.	Number to which pupils are conveyed.	Number suspended by superintending school committee.	Number discontinued by vote of town.	Number discontinued by failure to maintain an average attendance of eight.	Number so failing continued by vote of town.	Number having branches of the S. I. L. M.	Number having libraries.	
1	2	3	4	5	6	7	8	9	10	11	12	13	14	15	
Strong	5	2	-	3	-	5	-	3	-	-	-	2	-	-	
Temple	4	4	-	-	-	-	4	4	-	-	-	-	-	-	
Weld	6	4	-	2	-	2	-	4	-	-	-	1	4	2	
Wilton	14	5	2	7	-	9	-	-	-	-	-	1	4	9	
PLANTATIONS.															
Coplin	1	1	-	-	-	1	-	-	-	-	-	-	-	1	
Dallas	2	2	-	-	-	-	-	-	-	-	-	-	-	-	
Lang	2	2	-	-	-	-	-	-	-	-	-	2	-	-	
Rangeley	2	2	-	-	-	-	-	1	-	-	-	1	-	-	
Sandy River	1	1	-	-	-	-	-	1	-	-	-	-	-	-	
Total	154	90	4	60	-	94	31	51	-	-	3	19	17	47	

TABLE No. IV—HANCOCK COUNTY.

	1	2	3	4	5	6	7	8	9	10	11	12	13	14	15
Amherst.....		3	3	-	-	-	-	3	-	-	-	1	-	-	-
Aurora.....		1	1	-	-	-	-	1	-	-	-	-	-	-	-
Bluehill.....		14	7	2	-	-	14	-	4	-	-	-	3	6	9
Brooklin.....		6	6	-	4	-	6	-	-	-	-	-	2	4	5
Brooksville.....		10	6	-	4	-	10	-	-	-	-	-	-	-	1
Bucksport.....		14	9	-	5	-	5	9	3	-	-	-	-	1	1
Castine.....		4	2	-	2	-	4	-	2	-	-	-	-	-	2
Cranberry Isles.....		6	2	4	-	-	6	-	1	-	-	1	1	-	-
Dedham.....		4	4	-	-	-	-	4	2	-	1	-	-	-	-
Deer Isle.....		17	10	4	3	-	17	-	2	-	-	-	-	-	2
Eastbrook.....		4	4	-	-	-	-	-	1	1	-	1	-	-	-
Eden.....		30	5	6	19	-	30	-	5	-	-	-	-	-	25
Ellsworth.....		21	10	-	3	8	21	-	6	-	-	-	1	-	11
Franklin.....		11	3	-	8	-	11	-	1	-	-	1	1	8	3
Gouldsboro.....		10	6	-	4	-	10	-	2	-	-	-	-	9	4
Hancock.....		7	7	-	-	-	7	-	1	-	-	-	-	7	-
Lamoine.....		4	4	-	-	-	-	4	-	-	-	-	-	4	2
Mariaville.....		2	2	-	-	-	-	-	1	-	-	-	-	-	-
Mt. Desert.....		12	2	-	10	-	12	-	1	-	-	1	-	2	2
Orland.....		10	8	-	2	-	-	-	2	-	-	1	2	-	-
Otis.....		2	2	-	-	-	-	-	1	-	-	-	1	-	-
Penobscot.....		8	5	-	3	-	8	-	1	-	-	-	-	-	1
Sedgwick.....		9	9	-	-	-	9	-	-	-	-	-	2	6	9
Sorrento.....		1	1	-	-	-	1	-	-	-	-	-	-	1	-
Southwest Harbor.....		7	2	-	5	-	7	-	2	1	-	-	-	-	1
Stonington.....		10	4	-	6	-	10	-	-	-	-	-	-	-	2
Sullivan.....		8	5	-	3	-	8	-	-	-	-	-	1	5	4
Surry.....		7	6	-	1	-	7	-	1	-	-	-	1	-	-
Swan's Island.....		7	-	-	7	-	7	-	-	-	-	-	1	-	2
Tremont.....		12	-	-	12	-	12	-	2	1	-	-	-	2	-

APPENDIX.

TABLE No. IV—HANCOCK COUNTY—CONCLUDED.

TOWNS.	Number of common schools in town.	Number of one room, rural or suburban.	Number rural schools in buildings of more than one room.	Number located in villages.	Number located in cities.	Number of graded schools.	Number not using a course of study.	Number to which pupils are conveyed.	Number suspended by superintending school committee.	Number discontinued by vote of town.	Number discontinued by failure to maintain an average attendance of eight.	Number so failing continued by vote of town.	Number having branches of the S. I. L. M.	Number having libraries.
1	2	3	4	5	6	7	8	9	10	11	12	13	14	15
Trenton.....	5	5	-	-	-	-	5	1	-	-	-	3	-	1
Verona.....	2	2	-	-	-	-	-	2	-	-	-	-	-	-
Waltham.....	2	2	-	-	-	-	-	-	-	-	-	-	2	1
Winter Harbor.....	3	-	-	3	-	3	-	3	-	-	-	-	3	3
PLANTATIONS.														
Great Pond (No. 33).....	1	1	-	-	-	-	-	-	-	-	-	-	-	-
Long Island.....	2	2	-	-	-	2	-	-	-	-	-	-	2	-
Moose Hill (No. 21).....	1	1	-	-	-	-	-	-	-	-	-	1	-	-
Total.....	27	148	16	105	8	220	28	47	3	2	6	20	87	73

TABLE No. IV—KENNEBEC COUNTY.

5

	1	2	3	4	5	6	7	8	9	10	11	12	13	14	15
Albion.....		9	6	-	3	-	9	-	5	-	-	-	1	1	1
Augusta.....		55	10	-	2	45	55	-	7	-	-	-	1	3	17
Belgrade.....		9	7	-	1	-	-	9	4	-	-	-	-	-	2
Benton.....		10	9	-	1	-	10	-	1	-	-	-	-	4	10
Chelsea.....		8	8	-	-	-	-	-	1	-	-	1	-	2	-
China.....		9	4	-	5	-	9	-	8	-	-	1	-	7	1
Clinton.....		8	5	-	3	-	8	-	4	1	-	-	-	4	1
Farmingdale.....		4	2	-	2	-	3	-	2	-	-	-	-	1	2
Fayette.....		6	6	-	-	-	6	-	1	-	-	-	-	3	3
Gardiner.....		23	2	-	3	18	23	-	4	-	-	-	-	-	19
Hallowell.....		12	3	-	-	9	12	-	-	-	-	-	-	1	4
Litchfield.....		9	5	-	4	-	-	-	1	-	-	2	-	1	1
Manchester.....		5	4	-	1	-	-	-	1	-	-	-	2	3	3
Monmouth.....		10	5	-	5	-	5	5	6	-	-	-	-	4	4
Mt. Vernon.....		7	6	-	1	-	7	-	3	-	-	-	-	-	2
Oakland.....		12	2	-	10	-	12	-	11	-	-	-	-	-	5
Pittston.....		9	8	-	1	-	-	-	-	-	-	-	-	-	-
Randolph.....		5	-	-	5	-	5	-	-	-	-	-	-	-	3
Readfield.....		8	4	4	-	-	8	8	6	-	-	-	-	-	2
Rome.....		5	5	-	-	-	-	-	-	-	-	-	1	-	-
Sidney.....		10	10	-	-	-	-	10	8	-	-	-	-	8	9
Vassalboro.....		11	6	-	5	-	11	-	5	-	-	-	-	6	6
Vienna.....		4	3	-	1	-	4	-	1	-	-	-	-	2	-
Waterville.....		45	-	-	-	45	45	-	21	-	-	-	-	-	4
Wayne.....		5	2	-	3	-	5	-	2	-	-	1	-	4	2
West Gardiner.....		7	6	1	-	-	-	7	2	1	-	1	1	7	7
Windsor.....		5	5	-	-	-	-	-	3	-	-	-	-	-	-
Winslow.....		16	6	-	10	-	16	-	6	-	-	-	1	6	16
Winthrop.....		11	7	-	4	-	4	11	6	1	-	1	-	2	7
Unity Pl.....		1	1	-	-	-	-	-	-	-	-	-	-	-	-
Total.....		338	147	5	69	117	257	50	119	3	-	7	7	68	131

APPENDIX.

TABLE No. IV—KNOX COUNTY.

TOWNS.	Number of common schools in town.	Number of one room, rural or suburban.	Number rural schools in buildings of more than one room.	Number located in villages.	Number located in cities	Number of graded schools.	Number not using a course of study.	Number to which pupils are conveyed.	Number suspended by superintending school committee.	Number discontinued by vote of town.	Number discontinued by failure to maintain an average attendance of eight.	Number so failing continued by vote of town.	Number having branches of the S. I. L. M.	Number having libraries.
1	2	3	4	5	6	7	8	9	10	11	12	13	14	15
Appleton.....	10	8	-	2	-	2	-	2	-	-	-	-	-	-
Camden.....	12	11	-	11	-	12	-	11	-	-	-	-	-	-
Cushing.....	6	6	-	-	-	6	-	-	-	-	-	-	1	3
Friendship.....	7	5	-	2	-	2	-	-	-	-	-	-	-	-
Hope.....	4	2	-	2	-	-	-	2	-	-	1	-	-	2
Hurricane Isle.....	1	-	-	1	-	1	-	4	-	-	-	-	2	1
Isle au Haut.....	2	2	-	-	-	-	-	-	-	-	-	-	-	-
North Haven.....	4	2	2	-	-	1	-	1	-	-	-	1	-	-
Rockland.....	25	1	-	1	26	28	-	3	-	-	-	-	1	1
Rockport.....	10	-	-	10	-	10	-	1	-	-	-	-	-	2
St. George.....	16	12	-	4	-	4	-	1	-	-	-	-	-	2
South Thomaston.....	8	3	-	5	-	8	-	3	1	-	1	-	8	-
Thomaston.....	9	-	-	9	-	9	-	9	-	-	-	-	-	1
Union.....	10	8	-	2	-	2	-	2	-	-	-	-	10	4
Vinalhaven.....	14	6	-	8	-	8	-	-	-	-	-	1	-	-
Warren.....	14	10	-	4	-	4	-	4	-	-	-	5	10	5
Washington.....	7	6	-	1	-	-	-	6	-	-	-	-	-	-
Criehaven Pl.....	1	1	-	-	-	-	-	-	-	-	-	-	-	1
Matinecus Isle Pl.....	1	1	-	-	-	-	-	-	-	-	-	-	1	1
Muscle Ridge Pl.....	No returns.	-	-	-	-	1	-	-	-	-	-	-	1	1
Total.....	164	74	2	62	26	97	12	39	1	-	2	8	34	23

TABLE No. IV—LINCOLN COUNTY.

1	2	3	4	5	6	7	8	9	10	11	12	13	14	15
Alna.....	6	6	-	-	-	-	6	-	-	-	-	-	-	4
Boothbay.....	15	7	5	3	-	15	-	2	-	-	-	-	1	7
Boothbay Harbor.....	12	2	-	10	-	12	-	-	-	-	-	-	-	12
Bremen.....	4	4	-	-	-	-	4	1	-	-	-	-	-	-
Bristol.....	18	9	-	9	-	18	-	5	-	-	-	3	-	4
Damariscotta.....	3	1	-	2	-	2	-	2	-	-	-	-	-	1
Dresden.....	6	5	-	1	-	-	-	2	-	-	-	-	-	-
Edgecomb.....	4	4	-	-	-	-	4	3	-	-	-	-	-	-
Jefferson.....	9	7	-	2	-	2	7	3	-	-	-	-	1	3
Newcastle.....	7	5	-	2	-	2	-	3	-	-	-	-	-	2
Nobleboro.....	8	7	-	1	-	-	-	-	1	1	2	3	-	-
Somerville.....	3	3	-	-	-	-	-	3	-	-	-	-	-	-
Southport.....	4	4	-	-	-	4	-	1	-	-	-	-	-	-
Waldoboro.....	18	14	-	4	-	18	-	6	-	-	3	-	-	-
Westport.....	3	3	-	-	-	-	-	-	-	-	-	1	-	-
Whitefield.....	10	10	-	-	-	-	-	2	-	-	-	-	-	-
Wiscasset.....	8	4	-	4	-	4	-	-	-	-	-	-	1	5
Monhegan Pl.	No re	turns.	-	-	-	-	-	-	-	-	-	-	-	-
Total.....	138	95	5	38	-	77	21	30	1	1	5	8	7	38

APPENDIX.

TABLE No. IV—OXFORD COUNTY.

TOWNS.	Number of common schools in town.	Number of one room, rural or suburban.	Number rural schools in buildings of more than one room.	Number located in villages.	Number located in cities.	Number of graded schools.	Number not using a course of study.	Number to which pupils are conveyed.	Number suspended by superintending school committee.	Number discontinued by vote of town.	Number discontinued by failure to maintain an average attendance of eight.	Number so failing continued by vote of town.	Number having branches of the S. I. L. M.	Number having libraries.
1	2	3	4	5	6	7	8	9	10	11	12	13	14	15
Albany.....	7	7	-	-	-	-	7	2	1	1	1	1	-	1
Andover.....	5	2	-	3	-	3	3	2	-	-	2	-	-	1
Bethel.....	13	9	-	4	-	4	3	1	-	-	2	-	-	4
Brownfield.....	9	6	-	3	-	9	-	-	-	-	-	2	-	1
Buckfield.....	8	6	-	2	-	6	-	2	-	-	-	1	1	3
Byron.....	2	2	-	-	-	-	-	2	-	-	-	-	-	1
Canton.....	6	3	-	3	-	6	-	5	-	-	-	-	1	5
Denmark.....	5	5	-	-	-	-	-	4	-	-	-	2	-	6
Dixfield.....	10	8	-	4	-	10	-	3	-	-	3	-	9	1
Fryeburg.....	11	6	-	3	-	3	-	4	-	-	-	1	-	4
Gilead.....	1	1	-	-	-	-	-	1	-	-	-	-	-	-
Grafton.....	2	2	-	-	-	-	-	-	-	1	-	1	-	-
Greenwood.....	11	9	-	2	-	2	3	2	-	-	2	-	1	1
Hanover.....	2	1	-	1	-	-	-	-	-	-	-	-	-	-
Hartford.....	8	6	-	-	-	-	-	2	2	-	2	4	-	1
Hebron.....	6	6	-	-	-	-	-	1	1	-	1	-	-	1
Hiram.....	6	3	-	3	-	3	3	5	-	-	1	-	4	4
Lovell.....	5	5	-	-	-	-	3	5	-	-	1	-	-	-
Mason.....	1	1	-	-	-	-	3	5	-	-	-	-	-	-
Mexico.....	15	2	-	13	-	15	-	2	-	-	1	1	15	10

TABLE No. IV—OXFORD COUNTY—CONCLUDED.

1	2	3	4	5	6	7	8	9	10	11	12	13	14	15
Newry	4	4	-	-	-	-	4	1	-	-	-	-	-	-
Norway	21	11	-	10	-	21	-	7	-	-	1	1	3	1
Oxford	9	5	-	4	-	3	-	3	-	-	-	-	4	6
Paris	24	11	-	13	-	24	-	12	-	-	2	1	2	15
Peru	8	6	-	2	-	8	-	1	-	-	-	-	6	5
Porter	6	4	-	2	-	6	-	2	-	-	-	-	1	1
Roxbury	5	5	-	-	-	3	5	1	1	-	1	-	1	2
Rumford	35	5	4	26	-	35	-	4	-	-	-	-	4	6
Stoneham	3	3	-	-	-	-	-	1	-	-	-	-	-	-
Stow	3	3	-	-	-	-	-	-	-	-	-	-	-	-
Sumner	8	6	-	2	-	8	-	2	-	-	-	2	2	3
Sweden	6	6	-	-	-	-	6	1	-	-	-	3	-	-
Upton	2	-	-	2	-	2	-	2	-	-	-	-	1	1
Waterford	8	6	2	-	-	-	-	3	-	-	-	-	3	3
Woodstock	9	7	-	2	-	9	-	2	-	-	-	2	1	3
Lincoln Pl.	1	1	-	-	-	-	-	1	-	-	-	-	-	-
Magalloway Pl. ..	2	-	2	-	-	-	2	2	-	-	-	-	-	-
Milton Pl.	1	1	-	-	-	-	1	1	-	-	-	-	-	-
Total	288	176	8	104	-	182	39	91	5	4	19	27	63	89

APPENDIX.

TABLE No. IV—PENOBSCOT COUNTY.

1	2	3	4	5	6	7	8	9	10	11	12	13	14	15
Alton	3	3	-	-	-	-	3	1	1	-	1	1	-	-
Argyle	4	4	-	-	-	4	-	-	1	-	-	1	-	-
Bangor	92	11	-	-	81	81	-	2	4	-	-	-	-	10
Bradford	8	6	2	-	-	8	-	4	1	-	-	-	2	4
Bradley	5	2	-	3	-	5	-	1	1	-	-	-	-	1

TABLE No. IV—PENOBSCOT COUNTY—CONTINUED.

TOWNS.	Number of common schools in town.	Number of one room, rural or suburban.	Number rural schools in buildings of more than one room.	Number located in villages.	Number located in cities.	Number of graded schools.	Number not using a course of study.	Number to which pupils are conveyed.	Number suspended by superintending school committee.	Number discontinued by vote of town.	Number discontinued by failure to maintain an average attendance of eight.	Number so failing continued by vote of town.	Number having branches of the S. I. L. M.	Number having libraries.
1	2	3	4	5	6	7	8	9	10	11	12	13	14	15
Brewer.....	27	3	-	-	24	27	-	7	-	-	-	-	1	3
Burlington.....	4	4	-	-	-	-	4	1	-	-	-	-	-	1
Carmel.....	10	8	-	2	-	2	2	2	-	-	-	-	-	1
Carroll.....	7	7	-	-	-	-	7	-	-	-	-	1	-	3
Charleston.....	7	5	-	2	-	7	-	4	-	-	-	-	3	4
Chester.....	4	4	-	-	-	-	4	3	1	-	1	-	-	-
Clifton.....	3	3	-	-	-	-	-	1	1	-	2	-	-	-
Corinna.....	10	7	-	3	-	10	-	2	-	-	-	1	4	5
Corinth.....	6	5	-	1	-	6	-	6	-	-	-	-	1	5
Dexter.....	20	7	-	13	-	20	-	12	-	-	3	2	1	5
Dixmont.....	7	7	-	-	-	-	7	4	-	-	-	-	2	-
East Millinocket.....	6	-	-	6	-	6	-	2	-	-	-	-	-	6
Eddington.....	5	4	-	1	-	5	-	4	1	-	-	-	4	4
Edinburg.....	1	-	-	-	-	-	1	-	-	-	-	-	-	-
Enfield.....	8	2	-	6	-	8	-	3	-	-	-	-	-	-
Etna.....	4	4	-	-	-	4	-	3	-	-	-	-	4	-
Exeter.....	7	7	-	-	-	7	-	4	-	-	-	-	2	5
Garland.....	6	6	-	-	-	6	-	4	-	-	-	-	-	2
Glenburn.....	4	4	-	-	-	4	4	4	-	-	-	-	-	2
Greenbush.....	6	4	-	2	-	6	-	1	-	-	-	-	-	2

TABLE No. IV.—PENOBSCOT COUNTY—CONTINUED.

1	2	3	4	5	6	7	8	9	10	11	12	13	14	15
Greenfield.....	2	2	-	-	-	-	-	1	-	-	-	-	-	-
Hampden.....	17	9	2	6	-	17	-	6	-	-	-	-	-	6
Herron.....	12	12	-	-	-	-	-	2	-	-	1	-	-	2
Holden.....	7	5	-	2	-	7	-	2	-	-	-	-	4	3
Howland.....	3	-	-	3	-	3	-	2	-	-	-	2	1	1
Hudson.....	4	3	-	1	-	-	-	2	1	-	1	-	3	-
Kenduskeag.....	3	-	-	3	-	3	-	2	-	-	-	-	-	2
Kingman.....	7	4	-	3	-	5	-	1	-	-	-	-	-	-
Lagrange.....	5	3	2	-	-	-	-	3	-	-	-	-	-	2
Lee.....	8	7	-	1	-	3	4	-	-	-	-	2	8	1
Levant.....	4	4	-	-	-	-	-	4	-	-	-	-	3	4
Lincoln.....	14	8	-	6	-	9	3	3	-	-	-	1	7	8
Lowell.....	4	4	-	-	-	-	4	1	-	-	1	-	1	1
Mattawamkeag.....	4	1	-	3	-	4	-	1	-	-	-	-	-	-
Maxfield.....	2	2	-	-	-	2	-	-	-	-	-	2	-	-
Medway.....	5	5	-	-	-	-	-	-	-	-	-	-	-	-
Milford.....	4	1	-	3	-	4	-	3	-	-	-	-	-	-
Millinocket.....	15	-	-	15	-	15	-	-	-	-	-	-	-	15
Mt. Chase.....	4	4	-	-	-	4	-	-	-	-	-	3	-	1
Newburg.....	7	7	-	-	-	-	-	3	-	-	-	-	-	1
Newport.....	10	3	2	5	-	10	-	6	-	-	-	-	4	6
Old Town.....	25	4	-	-	21	21	-	5	-	-	-	1	-	3
Orono.....	16	1	-	15	-	15	-	6	-	-	-	-	-	3
Orrington.....	10	6	-	4	-	10	-	1	-	-	1	1	9	6
Passadumkeag.....	4	2	-	2	-	4	-	-	-	-	-	-	-	-
Patten.....	9	4	-	5	-	9	-	6	-	-	-	-	-	9
Plymouth.....	4	3	-	1	-	-	4	1	-	-	-	1	-	1
Prentiss.....	5	5	-	-	-	-	-	1	-	-	-	-	3	2
Springfield.....	5	5	-	-	-	-	-	1	-	-	-	-	-	-
Stetson.....	4	3	-	1	-	-	2	3	-	-	-	-	3	3
Vezie.....	3	-	-	3	-	3	-	-	-	-	-	-	-	-
Winn.....	6	3	-	3	-	4	2	-	-	-	-	-	-	-
Woodville.....	2	2	-	-	-	-	-	-	-	-	-	-	-	-

APPENDIX.

TABLE No. IV—PENOBSCOT COUNTY—CONCLUDED.

TOWNS.	Number of common schools in town.	Number of one room, rural or suburban.	Number rural schools in buildings of more than one room.	Number located in villages.	Number located in cities.	Number of graded schools.	Number not using a course of study.	Number to which pupils are conveyed.	Number suspended by superintending school committee.	Number discontinued by vote of town.	Number discontinued by failure to maintain an average attendance of eight.	Number so failing continued by vote of town.	Number having branches of the I. S. L. M.	Number having libraries.
1	2	3	4	5	6	7	8	9	10	11	12	13	14	15
PLANTATIONS.														
Drew.....	4	4	-	-	-	-	-	1	-	-	-	1	-	1
Grand Falls.....	1	1	-	-	-	-	-	-	-	-	-	-	-	-
Lakeville.....	2	2	-	-	-	-	2	-	-	-	-	-	-	-
Sebouis.....	No returns.		-	-	-	-	-	-	-	-	-	-	-	-
Stacyville.....	6	4	-	2	-	6	6	-	-	-	-	1	-	1
Webster.....	1	1	-	-	-	-	-	-	-	-	-	-	-	1
Total.....	512	252	8	126	126	370	65	143	7	-	12	21	72	144

TABLE No. IV—PISCATAQUIS COUNTY.

1	2	3	4	5	6	7	8	9	10	11	12	13	14	15
Abbot.....	8	6	-	2	-	7	-	2	-	-	-	-	5	-
Atkinson.....	5	5	-	-	-	-	5	4	-	-	1	-	-	-
Blanchard.....	1	-	-	1	-	1	-	-	-	-	-	-	-	-
Bowerbank.....	1	1	-	-	-	1	-	-	-	-	-	1	-	-

TABLE No. IV—PISCATAQUIS COUNTY—CONCLUDED.

1	2	3	4	5	6	7	8	9	10	11	12	13	14	15
Brownville.....	11	4	-	7	-	11	-	2	-	-	-	1	1	4
Dover.....	15	9	-	6	-	15	-	7	-	-	-	1	4	-
Foxcroft.....	11	3	-	8	-	11	-	6	-	-	-	1	5	-
Greenville.....	9	-	-	9	-	9	-	7	-	-	-	-	-	9
Guilford.....	13	4	-	9	-	9	-	2	-	-	1	-	2	-
Medford.....	3	3	-	-	-	-	-	2	1	-	1	-	-	-
Milo.....	15	4	-	11	-	15	-	4	-	-	-	-	1	9
Monson.....	9	4	-	5	-	9	-	2	-	-	-	1	-	-
Orneville.....	3	3	-	-	-	-	3	3	-	-	-	-	-	-
Parkman.....	6	6	-	-	-	6	-	3	-	-	-	-	3	-
Sangerville.....	11	7	-	4	-	11	-	3	-	-	1	1	-	7
Sebec.....	8	8	-	-	-	-	8	3	-	-	-	1	-	1
Shirley.....	4	2	-	2	-	2	4	-	-	-	-	1	3	1
Wellington.....	7	6	-	1	-	1	-	2	-	-	2	-	-	-
Williamsburg.....	2	2	-	-	-	-	2	-	-	-	-	-	-	-
Willimantic.....	3	3	-	-	-	-	-	-	-	-	-	-	-	1
PLANTATIONS.														
Barnard.....	1	1	-	-	-	-	-	-	-	-	-	-	-	-
Elliotville.....	1	1	-	-	-	1	-	-	-	-	-	-	-	-
Kingsbury.....	3	3	-	-	-	-	3	-	-	-	-	2	-	-
Lake View.....	2	-	-	2	-	2	2	-	-	-	-	-	-	2
Total.....	152	85	-	67	-	111	27	52	1	-	6	10	24	34

APPENDIX.

TABLE No. IV—SAGADAHOC COUNTY.

TOWNS.	Number of common schools in town.	Number of one room, rural or suburban.	Number rural schools in buildings of more than one room.	Number located in villages.	Number located in cities.	Number of graded schools.	Number not using a course of study.	Number to which pupils are conveyed.	Number suspended by superintending school committee.	Number discontinued by vote of town.	Number discontinued by failure to maintain an average attendance of eight.	Number so failing continued by vote of town.	Number having branches of the S. I. L. M.	Number having libraries.
1	2	3	4	5	6	7	8	9	10	11	12	13	14	15
Arrowsic	2	2	-	-	-	-	2	-	-	-	-	1	-	-
Bath	46	2	-	-	44	46	-	-	-	-	-	-	1	6
Bowdoin	11	11	-	-	-	-	-	2	-	-	-	2	-	-
Bowdoinham	9	5	-	4	-	9	-	7	-	-	-	-	1	7
Georgetown	6	6	-	-	-	-	-	3	-	-	-	-	-	-
Perkins	1	1	-	-	-	-	-	-	-	-	-	-	-	-
Phippsburg	10	7	-	3	-	-	10	-	-	-	3	3	-	2
Richmond	10	5	-	5	-	-	10	8	-	-	-	-	3	3
Topsham	14	7	3	4	-	7	7	5	-	-	-	-	-	1
West Bath	3	3	-	-	-	3	-	-	-	-	-	2	2	3
Woolwich	8	8	-	-	-	-	8	-	-	-	-	4	1	2
Total	120	57	3	16	44	75	27	25	-	-	3	13	9	24

TABLE No. IV—SOMERSET COUNTY.

1	2	3	4	5	6	7	8	9	10	11	12	13	14	15
Anson.....	15	6	-	9	-	9	-	13	-	-	-	1	5	4
Athens.....	10	8	-	2	-	10	-	2	1	-	-	-	2	4
Bingham.....	9	5	-	4	-	9	-	2	-	-	1	2	2	1
Cambridge.....	3	2	-	1	-	3	-	2	-	-	-	1	-	1
Canaan.....	8	6	-	2	-	8	-	4	1	-	-	-	4	2
Concord.....	3	3	-	-	-	3	-	2	-	-	-	2	3	-
Cornville.....	7	7	-	-	-	7	-	4	-	-	-	-	3	-
Detroit.....	3	2	-	1	-	-	-	1	-	-	-	-	-	-
Embden.....	6	6	-	-	-	-	-	-	-	-	-	-	5	-
Fairfield.....	20	7	4	9	-	20	-	11	-	-	-	-	-	5
Harmony.....	6	4	-	2	-	6	-	1	1	-	-	-	2	-
Hartland.....	10	7	-	3	-	10	-	4	1	-	2	2	-	3
Madison.....	23	7	2	14	-	23	-	10	-	-	-	-	-	-
Mercer.....	6	5	-	1	-	-	6	1	-	-	-	1	-	-
Moscow.....	4	4	-	-	-	4	-	1	-	-	-	-	3	1
New Portland.....	7	4	-	3	-	3	4	5	-	-	-	1	-	-
Norridgewock.....	13	10	-	3	-	3	-	5	-	-	-	-	-	3
Palmyra.....	8	8	-	-	-	8	-	2	-	-	-	1	-	-
Pittsfield.....	14	4	-	10	-	10	-	5	-	-	-	-	3	4
Ripley.....	5	4	-	1	-	5	5	-	-	-	-	-	3	-
St. Albans.....	9	7	-	2	-	9	-	6	-	-	-	-	-	-
Skowhegan.....	28	9	-	19	-	28	-	14	-	-	-	1	-	6
Smithfield.....	6	6	-	-	-	-	-	7	-	-	-	2	-	-
Solon.....	7	4	-	3	-	7	-	7	-	-	-	-	3	2
Starks.....	6	5	-	1	-	-	6	3	2	-	2	-	-	1
PLANTATIONS.														
Bigelow.....	1	1	-	-	-	1	-	1	-	-	-	-	-	1
Brighton.....	3	2	-	1	-	-	3	2	-	-	-	-	-	-
Caratunk.....	2	-	-	2	-	-	-	-	-	-	-	-	-	1
Dead River.....	1	1	-	-	-	-	-	1	-	-	-	-	-	-
Dennistown.....	2	2	-	-	-	1	1	1	1	-	1	-	-	1

APPENDIX.

TABLE No. IV—SOMERSET COUNTY—CONCLUDED.

Towns.	Number of common schools in town.	Number of one room, rural or suburban.	Number rural schools in buildings of more than one room.	Number located in villages.	Number located in cities.	Number of graded schools.	Number not using a course of study.	Number to which pupils are conveyed.	Number suspended by superintending school committee.	Number discontinued by vote of town.	Number discontinued by failure to maintain an average attendance of eight.	Number so failing continued by vote of town.	Number having branches of the S. I. L. M.	Number having libraries.
1	2	3	4	5	6	7	8	9	10	11	12	13	14	15
Flagstaff.....	2	-	-	2	-	2	-	2	-	-	-	-	-	2
Highland.....	1	1	-	-	-	-	1	-	-	-	-	-	-	-
Jackman.....	2	-	-	3	-	3	-	-	-	-	-	-	-	2
Lexington.....	2	2	-	-	-	-	2	-	-	-	-	-	1	-
Long Pond.....	4	2	2	-	-	4	-	-	-	-	-	1	-	-
Mayfield.....	1	1	-	-	-	-	-	-	-	-	-	1	-	-
Moose River.....	2	1	-	2	-	3	-	2	-	-	-	-	-	2
Pleasant Ridge.....	2	2	-	-	-	-	-	-	-	-	-	-	-	-
The Forks.....	4	4	-	-	-	4	-	-	-	-	-	2	4	2
West Forks.....	2	-	-	2	-	2	-	2	-	-	-	-	1	-
Total.....	269	159	8	102	-	207	28	120	7	-	6	18	45	48

PUBLIC SCHOOLS.

TABLE IV—WALDO COUNTY.

1	2	3	4	5	6	7	8	9	10	11	12	13	14	15
Belfast.....	22	7	2	-	13	22	-	14	-	-	-	-	1	10
Belmont.....	4	4	-	-	-	-	-	1	-	-	-	-	-	-
Brooks.....	4	1	-	3	-	3	-	4	1	-	-	-	-	-
Burnham.....	7	5	-	2	-	7	7	2	-	-	-	-	7	7
Frankfort.....	6	3	-	3	-	-	6	3	-	-	-	-	2	3
Freedom.....	7	6	-	1	-	-	-	1	-	-	3	3	-	-
Ilesboro.....	7	2	-	5	-	7	-	-	-	-	-	-	5	4
Jackson.....	6	5	-	1	-	-	6	3	-	-	-	2	1	2
Knox.....	5	5	-	-	-	-	5	2	-	-	-	-	2	-
Liberty.....	7	5	-	2	-	-	-	3	-	-	-	-	-	-
Lincolnton.....	6	4	-	2	-	-	-	5	-	-	-	-	-	3
Monroe.....	9	8	-	1	-	9	-	4	-	-	-	-	5	2
Montville.....	8	8	-	-	-	-	8	3	1	-	-	1	-	-
Morrill.....	2	2	-	-	-	-	-	1	-	-	-	-	-	-
Northport.....	5	3	-	2	-	5	-	2	-	-	2	2	-	-
Palermo.....	8	8	-	-	-	-	-	3	-	-	-	2	-	-
Prospect.....	6	5	-	1	-	-	6	1	2	-	2	-	6	-
Searsmont.....	7	5	-	2	-	-	7	2	-	-	-	-	-	-
Searsport.....	8	5	-	3	-	8	-	4	-	-	-	-	-	2
Stockton Springs.....	8	4	2	2	-	8	-	4	-	-	-	-	3	-
Swanville.....	5	5	-	-	-	-	5	2	-	-	-	-	1	-
Thorndike.....	5	4	-	1	-	5	-	1	-	-	1	-	4	3
Troy.....	10	10	-	-	-	10	10	3	2	-	2	-	7	3
Unity.....	7	4	-	3	-	7	-	4	-	-	-	2	3	1
Waldo.....	5	5	-	-	-	-	-	2	2	-	2	-	1	1
Winterport.....	11	8	-	3	-	11	-	3	-	-	-	-	7	8
Total.....	185	131	4	37	13	108	54	74	8	-	12	12	55	50

APPENDIX.

TABLE No. IV—WASHINGTON COUNTY.

TOWNS.	Number of common schools in town.	Number of one room, rural or suburban.	Number rural schools in buildings of more than one room.	Number located in villages.	Number located in cities.	Number of graded schools.	Number not using a course of study.	Number to which pupils are conveyed.	Number suspended by superintending school committee.	Number discontinued by vote of town.	Number discontinued by failure to maintain an average attendance of eight.	Number so failing continued by vote of town.	Number having branches of the S. I. L. M.	Number having libraries.
1	2	3	4	5	6	7	8	9	10	11	12	13	14	15
Addison.....	10	9	-	1	-	10	-	1	-	-	-	-	4	4
Alexander.....	5	5	-	-	-	-	-	-	-	-	-	1	-	-
Baileyville.....	8	1	-	7	-	7	1	7	-	-	-	-	-	-
Baring.....	2	-	-	2	-	2	-	1	-	-	-	-	-	-
Beddington.....	1	1	-	-	-	1	-	-	-	-	-	1	-	-
Brookton.....	2	1	-	1	-	-	-	-	-	-	-	-	-	-
Calais.....	23	-	-	2	26	28	-	2	-	-	-	-	-	7
Centerville.....	No returns.		-	-	-	-	-	-	-	-	-	-	-	-
Charlotte.....	5	5	-	-	-	-	-	-	-	-	-	2	-	-
Cherryfield.....	11	1	2	8	-	11	-	5	-	-	-	-	3	4
Columbia.....	6	6	-	-	-	6	-	-	-	-	-	-	1	-
Columbia Falls.....	5	1	2	2	-	5	-	-	-	-	-	-	1	1
Cooper.....	3	3	-	-	-	-	3	1	-	-	-	-	-	-
Crawford.....	1	1	-	-	-	-	1	1	-	-	-	-	-	-
Cutler.....	6	-	-	6	-	-	6	-	-	-	-	-	-	-
Danforth.....	8	4	-	4	-	4	-	5	-	-	-	-	-	2
Deblois.....	1	-	-	1	-	1	-	-	-	-	-	-	-	-
Dennysville.....	3	-	-	3	-	3	-	-	-	-	-	-	-	-
East Machias.....	10	4	2	4	-	10	-	1	-	-	-	-	-	-
Eastport.....	23	1	-	-	22	23	-	1	-	-	-	-	1	2

TABLE No. IV—WASHINGTON COUNTY—CONCLUDED.

1	2	3	4	5	6	7	8	9	10	11	12	13	14	15
Edmunds.....	6	6	-	-	-	-	-	1	-	-	-	-	-	-
Forest City.....	1	-	-	-	-	-	-	-	-	-	-	-	-	1
Harrington.....	8	6	-	2	-	8	-	1	-	-	-	-	-	-
Jonesboro.....	6	4	-	2	-	6	-	-	-	-	-	1	2	2
Jonesport.....	14	6	-	8	-	14	-	2	-	-	1	-	5	8
Lubec.....	22	9	4	9	-	22	-	-	-	-	-	-	9	9
Machias.....	13	-	2	11	-	13	-	1	-	-	-	-	4	2
Machiasport.....	8	4	2	2	-	8	-	2	-	-	-	-	-	-
Marion.....	1	1	-	-	-	-	-	1	-	-	-	-	-	-
Marshfield.....	2	2	-	-	-	-	2	2	-	-	-	-	-	1
Meddybemps.....	1	1	-	-	-	-	-	-	-	-	-	-	-	-
Milbridge.....	12	5	4	3	-	12	-	1	-	-	1	-	-	1
Northfield.....	2	2	-	-	-	-	2	-	-	-	-	-	-	-
Pembroke.....	11	7	-	4	-	6	-	1	-	-	-	-	-	-
Perry.....	9	9	-	-	-	-	-	-	-	-	3	3	-	-
Princeton.....	8	3	-	5	-	5	-	-	-	-	-	-	-	6
Robbinston.....	7	6	-	1	-	-	-	-	-	-	-	-	-	-
Rogue Bluffs.....	1	1	-	-	-	1	-	-	-	-	-	-	-	-
Steuken.....	11	10	-	1	-	11	-	-	-	-	-	2	-	-
Talmadge.....	1	1	-	-	-	-	-	1	-	-	-	-	-	-
Topsfield.....	3	2	-	1	-	-	-	-	-	-	-	-	-	-
Trescott.....	5	5	-	-	-	-	-	-	-	-	-	1	-	-
Vanceboro.....	4	1	-	3	-	3	1	-	-	-	-	-	-	1
Waite.....	2	2	-	-	-	-	-	1	-	-	-	-	-	-
Wesley.....	4	4	-	-	-	-	4	-	-	-	-	-	1	1
Whiting.....	5	4	-	1	-	-	-	-	-	-	-	-	-	-
Whitneyville.....	2	-	-	2	-	1	-	2	-	-	-	-	-	-
PLANTATIONS.														
Codyville.....	1	1	-	-	-	1	-	-	-	-	-	-	-	-
Grand Lake Stream.....	1	-	-	1	-	-	-	-	1	-	1	1	-	-
No. 14.....	2	2	-	-	-	-	2	2	-	-	-	1	-	-
No. 21.....	1	1	-	-	-	-	-	-	-	-	-	-	-	-
Total.....	312	148	18	98	48	225	22	41	1	-	6	14	31	52

TABLE No. IV—YORK COUNTY.

TOWNS.	Number of common schools in town.	Number of one room, rural or suburban.	Number rural schools in buildings of more than one room.	Number located in villages.	Number located in cities.	Number of graded schools.	Number not using * course of study.	Number to which pupils are conveyed.	Number suspended by superintending school committee.	Number discontinued by vote of town.	Number discontinued by failure to maintain an average attendance of eight.	Number so failing continued by vote of down.	Number having branches of the S. I. L. M.	Number having libraries.
1	2	3	4	5	6	7	8	9	10	11	12	13	14	15
Acton.....	7	7	-	-	-	-	-	2	-	-	-	-	-	-
Alfred.....	4	2	-	2	-	2	2	2	-	-	-	-	-	3
Berwick.....	13	7	-	6	-	-	-	-	-	-	-	-	-	3
Biddeford.....	38	11	-	-	27	27	-	2	-	-	-	-	-	6
Buxton.....	12	8	-	4	-	12	-	6	-	-	-	-	12	11
Cornish.....	6	3	-	-	-	6	-	4	-	-	1	-	-	3
Dayton.....	3	3	-	-	-	-	-	1	-	-	-	-	-	1
Eliot.....	8	6	-	2	-	2	2	-	-	-	-	-	1	1
Hollis.....	9	6	-	3	-	-	9	2	-	-	-	-	-	8
Kennebunk.....	15	3	-	12	-	15	-	7	-	-	-	-	-	1
Kennebunkport.....	17	7	4	6	-	17	-	3	-	-	-	-	-	6
Kittery.....	15	2	1	12	-	15	-	2	-	-	-	-	-	6
Lebanon.....	13	11	2	-	-	-	-	1	-	-	-	1	-	-
Limerick.....	6	4	-	2	1	-	-	2	1	-	1	-	-	-
Limington.....	7	6	-	2	-	7	-	5	-	-	-	1	2	3
Lyman.....	6	5	-	1	-	-	-	4	-	-	2	-	-	1
Newfield.....	4	-	-	4	-	4	4	4	-	-	-	-	-	7
North Berwick.....	12	7	-	5	-	5	5	5	-	-	3	-	1	1
Old Orchard.....	4	-	-	4	-	4	4	4	-	-	-	-	-	1
Parsonsfield.....	10	6	2	2	-	10	-	4	-	-	-	-	-	2

PUBLIC SCHOOLS.

TABLE No. IV.—YORK COUNTY—CONCLUDED.

1	2	3	4	5	6	7	8	9	10	11	12	13	14	15
Saco.....	29	6	-	-	23	29	-	-	-	-	-	-	-	17
Sanford.....	38	6	-	32	-	32	6	17	-	-	1	-	-	34
Shapleigh.....	6	2	-	4	-	-	-	2	1	1	2	2	-	-
South Berwick.....	15	6	-	9	-	9	9	2	-	-	-	1	-	1
Waterboro.....	8	4	-	4	-	-	8	2	-	-	-	1	-	1
Wells.....	15	11	-	4	-	15	-	2	-	-	-	-	-	-
York.....	18	9	2	7	-	18	-	5	-	-	-	-	7	6
Total.....	338	148	11	129	50	235	40	94	2	1	10	19	23	121

TABLE No. IV—SUMMARY.

1	2	3	4	5	6	7	8	9	10	11	12	13	14	15
COUNTIES.														
Androscoggin.....	244	111	7	38	88	206	46	55	-	-	3	5	27	42
Aroostook.....	598	421	23	154	-	318	141	151	4	-	4	10	30	138
Cumberland.....	545	154	12	88	291	470	39	74	2	-	3	6	40	137
Franklin.....	154	90	4	60	-	94	31	51	-	-	3	19	17	47
Hancock.....	277	148	16	105	8	220	28	47	3	2	6	20	87	73
Kennebec.....	338	147	5	69	117	257	50	119	3	-	7	7	68	131
Knox.....	164	74	2	62	26	97	12	39	1	-	2	8	34	23
Lincoln.....	138	95	5	38	-	77	21	30	1	1	5	8	7	38
Oxford.....	288	176	8	104	-	182	39	91	5	4	19	27	63	89
Penobscot.....	512	252	8	126	126	370	65	143	7	-	12	21	72	144
Piscataquis.....	152	85	-	67	-	111	27	52	1	-	6	10	24	34
Sagadahoc.....	120	57	3	16	44	75	27	25	-	-	3	13	9	24
Somerset.....	269	159	8	102	-	207	28	120	7	-	6	18	45	48
Waldo.....	185	131	4	37	13	108	54	74	8	-	12	12	55	50
Washington.....	312	148	18	98	48	225	22	41	1	-	6	14	31	52
York.....	338	148	11	129	50	235	40	94	2	1	10	19	23	121
Total.....	4,634	2,396	134	1,293	811	3,252	670	1,206	45	8	107	217	632	1,191

APPENDIX.

TABLE No. V.
COMMON SCHOOL STATISTICS.
Showing Statistics Regarding School Buildings and School Property.
ANDROSCOGGIN COUNTY.

TOWNS.	Number public school buildings in town.	Number used for common school purposes exclusively.	Number used for high school purposes exclusively.	Number used for both common and high school purposes.	Number buildings rented in whole or in part for use as schools.	Number seats or sittings available for all public school pupils.	Number of new school buildings completed for occupancy during year ending July 1, 1914.	Cost of same—sites and buildings.	Equipment.	Estimated value of all school property in town; sites and buildings.	Equipment.	Estimated value of improvements made to public school property not paid by town.	Number school buildings in good condition.	Number of school buildings supplied with flags.
1	2	3	4	5	6	7	8	9	10	11	12	13	14	15
Auburn.....	28	27	1	-	-	2,340	1	\$35,000	\$700	\$165,000	\$10,700	-	28	28
Durham.....	11	11	-	-	-	275	-	-	-	8,000	2,000	-	9	11
East Livermore.....	8	7	-	1	-	625	-	-	-	30,000	3,000	\$600	8	8
Greene.....	8	6	-	-	-	259	-	-	-	2,000	350	20	5	3
Leeds.....	10	-	-	-	-	308	-	-	-	4,500	1,500	-	10	6
Lewiston.....	23	20	1	-	-	3,014	-	-	-	316,000	47,550	-	23	21
Lisbon.....	17	15	1	1	-	853	-	-	-	60,000	10,000	-	11	17
Livermore.....	9	8	-	-	-	265	-	-	-	5,000	400	-	7	5
Mechanic Falls.....	4	2	-	1	-	325	-	-	-	10,000	3,000	-	3	3
Minot.....	7	7	-	-	-	212	-	-	-	4,000	200	52	6	6
Poland.....	16	13	-	-	-	335	-	-	-	12,500	2,500	-	15	12
Turner.....	16	16	-	-	-	387	-	-	-	11,500	2,200	15	11	13
Wales.....	7	7	-	-	-	158	-	-	-	2,000	900	-	5	4
Webster.....	8	3	-	1	-	273	-	-	-	17,000	3,000	-	3	3
Total.....	172	142	3	4	-	9,629	1	\$35,000	\$700	\$647,500	\$87,300	\$687	146	140

TABLE No. V—AROOSTOOK COUNTY.

1	2	3	4	5	6	7	8	9	10	11	12	13	14	15
Amity	5	2	-	-	-	144	-	-	-	\$1,500	\$300	-	4	3
Ashland	10	9	-	1	-	910	-	-	-	31,600	2,600	\$20	9	9
Bancroft	4	4	-	-	-	150	-	-	-	2,700	250	25	1	4
Benedicta	4	3	-	-	-	82	-	-	-	2,000	150	-	1	1
Blaine	5	5	-	-	1	250	1	\$2,500	\$300	15,700	1,500	-	1	5
Bridgewater	9	6	-	1	-	350	-	-	-	18,500	1,800	-	9	3
Caribou	29	28	-	1	-	1,416	1	1,450	253	88,000	6,000	100	16	28
Castle Hill	7	6	-	-	-	175	-	-	-	5,400	400	50	6	6
Connor	6	6	-	-	-	210	2	1,200	150	3,000	400	25	5	5
Crystal	5	5	-	-	-	90	-	-	-	1,450	250	-	3	2
Dyer Brook	4	3	-	-	-	112	-	-	-	2,000	200	-	4	2
Eagle Lake	6	5	-	-	-	173	-	-	-	3,551	390	-	6	2
Easton	10	9	-	1	-	391	-	-	-	25,000	3,000	150	10	10
Fort Fairfield	24	23	-	1	-	1,292	-	-	-	73,500	11,500	250	21	24
Fort Kent	25	21	-	-	4	1,454	1	500	25	9,700	1,025	-	17	11
Frenchville	13	13	-	-	1	460	-	-	-	2,700	400	-	9	4
Grand Isle	8	8	-	-	-	380	1	350	-	4,350	700	-	7	7
Haynesville	3	2	-	-	-	100	-	-	-	1,500	100	-	2	2
Hersey	3	3	-	-	-	90	-	-	-	1,000	75	-	2	2
Hodgdon	10	8	-	-	-	425	-	-	-	5,000	1,000	-	10	8
Houlton	14	9	-	1	-	1,250	-	-	-	85,000	2,000	25	10	10
Island Falls	4	3	-	1	-	475	-	-	-	19,800	1,800	200	3	2
Limestone	11	10	-	1	-	605	1	17,200	1,200	28,400	3,500	50	3	11
Linneus	10	10	-	-	-	250	-	-	-	5,000	500	55	9	5
Littleton	10	9	-	-	-	272	-	-	-	11,500	1,550	-	9	9
Ludlow	5	5	-	-	-	140	-	-	-	1,300	500	55	5	5
Madawaska	18	18	-	-	-	540	-	-	-	5,500	350	-	16	10
Mapleton	10	10	-	-	-	345	-	-	-	15,500	500	300	9	10
Mars Hill	11	10	-	1	1	500	-	-	-	22,000	2,000	-	3	4
Masardis	7	6	-	1	-	230	2	1,200	100	9,700	800	50	6	6

APPENDIX.

TABLE No. V—AROOSTOOK COUNTY—CONCLUDED.

TOWNS.	Number public school buildings in town.	Number used for common school purposes exclusively.	Number used for high school purposes exclusively.	Number used for both common and high school purposes.	Number buildings rented in whole or in part for use as schools.	Number seats or sittings available for all public school pupils.	Number of new school buildings completed for occupancy during year ending July 1, 1914.	Cost of same—sites and buildings.	Equipment.	Estimated value of all school property in town; sites and buildings.	Equipment.	Estimated value of improvements made to public school property not paid by town.	Number school buildings in good condition.	Number of school buildings supplied with flags.
1	2	3	4	5	6	7	8	9	10	11	12	13	14	15
Merrill.....	3	3	-	-	-	148	-	-	-	4,000	1,000	100	3	-
Monticello.....	2	7	-	-	-	400	-	9,520	2,414	21,000	2,000	-	3	4
New Limerick.....	5	5	-	-	-	156	-	-	-	5,000	900	15	4	2
New Eweden.....	3	3	-	-	-	175	-	-	-	5,400	950	-	3	8
Oakfield.....	3	7	-	-	1	290	1	1,400	150	6,500	150	15	3	4
Orient.....	3	3	-	-	-	70	-	-	-	3,000	300	-	1	2
Perham.....	7	7	-	-	-	204	-	-	-	3,500	400	-	7	4
Portage.....	2	2	-	-	-	114	-	-	-	6,400	350	20	2	1
Presque Isle.....	25	24	1	-	-	1,500	-	-	-	92,000	3,000	-	24	25
St. Agatha.....	11	10	-	1	1	440	-	-	-	3,000	300	-	9	8
Sherman.....	8	6	-	1	-	319	-	-	-	3,750	1,300	-	6	7
Smyrna.....	4	4	-	-	-	131	1	320	105	5,300	250	-	2	2
Stockholm.....	3	2	-	-	1	179	-	-	-	6,000	1,500	-	3	-
Van Buren.....	12	12	-	-	-	800	-	-	-	18,200	2,000	-	11	11
Washburn.....	13	11	-	1	-	530	-	-	-	37,000	1,000	350	13	13
Westfield.....	7	6	-	-	-	193	-	-	-	4,500	100	-	6	-
Weston.....	5	4	-	-	-	140	-	-	-	3,000	200	20	1	4
Woodland.....	11	11	-	-	-	310	-	-	-	6,000	800	-	11	11

TABLE No. V—AROOSTOOK COUNTY—CONCLUDED.

1	2	3	4	5	6	7	8	9	10	11	12	13	14	15
PLANTATIONS.														
Allagash.....	4	4	-	-	-	100	-	-	-	\$900	\$100	-	3	3
Cary.....	3	3	-	-	-	90	-	-	-	2,000	200	\$33	-	-
Caswell.....	4	4	-	-	1	150	-	-	-	1,100	100	-	4	4
Chapman.....	5	5	-	-	-	140	-	-	-	3,000	100	30	5	5
Cyr.....	6	6	-	-	-	220	-	-	-	1,800	50	-	2	2
E.....	2	2	-	-	-	50	-	-	-	650	130	-	2	-
Garfield.....	2	1	-	-	-	30	-	-	-	900	100	-	1	1
Glenwood.....	3	3	-	-	-	70	-	-	-	700	50	-	3	3
Hamlin.....	5	5	-	-	-	180	-	-	-	1,500	100	-	1	1
Hammond.....	1	1	-	-	-	34	-	-	-	500	125	-	1	-
Macwahoc.....	1	1	-	-	-	40	-	-	-	1,000	200	-	1	1
Moro.....	3	3	-	-	-	102	-	-	-	900	150	-	2	2
Nashville.....	2	2	-	-	-	20	-	-	-	400	50	-	-	-
New Canada.....	4	4	-	-	1	178	-	-	-	1,300	100	-	4	4
Oxbow.....	2	2	-	-	-	60	-	-	-	1,500	500	-	2	2
Reed.....	5	4	1	-	-	175	-	-	-	7,000	500	20	2	3
St. Francis.....	6	5	-	-	1	219	-	-	-	1,000	400	-	3	3
St. John.....	4	4	-	-	-	107	1	\$567	\$100	1,067	100	-	1	3
Silver Ridge.....	1	1	-	-	-	38	-	-	-	800	200	-	1	-
Wade.....	5	4	-	-	-	114	-	-	-	4,200	300	-	4	5
Wallagrass.....	7	7	-	-	1	396	1	1,200	150	2,000	150	-	3	3
Westmanland.....	1	1	-	-	-	30	-	-	-	1,200	125	-	1	1
Winterville.....	3	3	-	-	1	110	-	-	-	900	200	-	2	2
Total.....	512	466	2	13	15	21,913	14	\$37,407	\$4,947	\$771,618	\$66,070	\$1,958	386	366

APPENDIX.

TABLE No. V—CUMBERLAND COUNTY.

TOWNS.	Number public school buildings in town.	Number used for common school purposes exclusively	Number used for high school purposes exclusively.	Number used for both common and high school purposes.	Number buildings rented in whole or in part for use as schools.	Number seats or sittings available for all public school pupils.	Number of new school buildings completed for occupancy during year ending July 1914.	Cost of same—sites and buildings.	Equipment.	Estimated value of all school property in town; sites and buildings.	Equipment.	Estimated value of improvements made to public school property not paid by town.	Number school buildings in good condition.	Number of school buildings supplied with flags.
1	2	3	4	5	6	7	8	9	10	11	12	13	14	15
Baldwin.....	5	5	-	-	-	145	-	-	-	\$1,000	\$100	-	5	5
Bridgton.....	14	10	-	-	-	486	-	-	-	27,000	500	-	10	10
Brunswick.....	23	22	-	-	-	1,515	-	-	-	75,350	2,000	-	21	23
Cape Elizabeth.....	5	2	-	-	-	200	-	-	-	17,000	500	-	5	5
Casco.....	8	7	-	-	1	306	-	-	-	6,800	450	-	8	6
Cumberland.....	8	7	-	-	-	283	-	-	-	8,500	750	\$10	8	6
Falmouth.....	12	11	-	-	-	446	-	-	-	12,000	800	25	11	9
Freeport.....	16	15	-	-	1	690	-	-	-	12,000	1,000	-	1	13
Gorham.....	11	10	-	-	-	762	-	-	-	19,600	1,000	-	11	11
Gray.....	10	8	-	-	1	362	-	-	-	16,000	1,000	-	10	9
Harpwell.....	10	9	-	-	-	452	-	-	-	16,000	2,300	-	10	10
Harrison.....	9	9	-	-	-	196	-	-	-	7,000	300	-	7	7
Naples.....	10	8	-	-	-	278	-	-	-	5,700	250	-	7	3
New Gloucester.....	13	10	-	-	1	525	-	-	-	12,000	2,000	20	13	9
North Yarmouth.....	4	4	-	-	-	132	-	-	-	4,000	500	-	4	4
Otisfield.....	10	7	-	-	-	180	-	-	-	1,600	500	-	10	7
Portland.....	37	35	-	-	4	10,111	1	\$85,000	\$10,000	1,050,000	50,000	-	31	35
Pownal.....	8	-	2	-	-	192	-	-	-	4,000	250	-	8	8
Raymond.....	6	5	-	-	-	170	-	-	-	5,000	500	35	2	5
Scarboro.....	11	10	-	-	1	570	-	-	-	17,000	1,700	-	11	11

TABLE No. V—CUMBERLAND COUNTY—CONCLUDED.

1	2	3	4	5	6	7	8	9	10	11	12	13	14	15
Sebago.....	9	6	1	-	-	300	-	-	-	8,000	1,000	150	8	8
South Portland.....	14	13	1	-	-	1,750	-	-	-	115,000	5,000	200	13	14
Standish.....	11	9	1	-	1	386	-	-	-	10,000	1,000	-	11	11
Westbrook.....	12	9	2	-	1	1,678	-	-	-	135,000	6,000	-	10	12
Windham.....	14	13	1	-	-	470	-	-	-	12,500	300	90	5	14
Yarmouth.....	8	7	1	-	-	600	-	-	-	25,000	3,000	-	7	7
Total.....	298	260	13	7	7	23,185	1	\$85,000	\$10,000	\$1,623,050	\$82,700	\$530	253	262

TABLE No. V—FRANKLIN COUNTY.

1	2	3	4	5	6	7	8	9	10	11	12	13	14	15
Avon.....	5	4	-	-	-	90	-	-	-	\$1,375	\$150	\$35	4	3
Carthage.....	5	4	-	1	-	90	-	-	-	3,300	250	-	4	2
Chesterville.....	9	8	-	-	-	200	-	-	-	6,000	500	-	7	8
Eustis.....	5	4	-	1	-	180	-	-	-	4,600	600	25	4	4
Farmington.....	13	12	1	-	-	714	-	-	-	43,100	2,100	75	13	13
Freeman.....	6	6	-	-	-	140	-	-	-	3,500	500	-	6	6
Industry.....	8	7	-	-	-	150	1	\$949	\$112	3,874	666	-	8	4
Jay.....	14	13	-	1	-	610	-	-	-	20,000	1,800	20	14	14
Kingfield.....	3	2	-	1	-	224	-	-	-	13,500	1,200	-	3	2
Madrid.....	4	4	-	-	-	111	-	-	-	2,500	100	-	4	4
New Sharon.....	8	7	-	1	-	236	-	-	-	10,000	400	20	8	7
New Vineyard.....	6	4	-	-	-	175	-	-	-	2,200	500	-	4	4
Phillips.....	9	7	-	1	-	378	-	-	-	15,662	1,000	50	4	7
Rangleley.....	5	3	-	1	-	320	-	-	-	24,000	2,500	-	5	5
Salem.....	1	1	-	-	-	34	-	-	-	1,000	500	-	1	1

TABLE No. V—FRANKLIN COUNTY—CONCLUDED.

TOWNS.	Number public school buildings in town.	Number used for common school purposes exclusively.	Number used for high school purposes exclusively.	Number used for both common and high school purposes.	Number buildings rented in whole or in part for use as schools.	Number seats or sittings available for all public school pupils.	Number of new school buildings completed for occupancy during year ending July 1, 1914.	Cost of same—sites and buildings.	Equipment.	Estimated value of all school property in town; sites and buildings.	Equipment.	Estimated value of improvements made to public school property not paid by town.	Number school buildings in good condition.	Number of school buildings supplied with flags.
1	2	3	4	5	6	7	8	9	10	11	12	13	14	15
Strong.....	4	3	-	-	1	150	-	-	-	7,000	1,000	-	3	1
Temple.....	5	4	-	-	-	113	-	-	-	2,100	400	3	4	4
Weld.....	11	4	-	-	1	324	1	1,200	212	5,000	1,200	75	9	7
Wilton.....	14	10	1	-	-	724	1	2,811	236	45,500	2,500	1,000	13	13
PLANTATIONS.														
Coplin.....	1	1	-	-	-	20	-	-	-	800	100	15	1	1
Dallas.....	2	2	-	-	-	64	-	-	-	1,200	300	-	2	2
Lang.....	2	2	-	-	-	31	-	-	-	1,000	150	-	2	2
Rangeley.....	2	2	-	-	-	33	-	-	-	3,000	300	-	2	2
Sandy River.....	1	1	-	-	-	25	-	-	-	1,500	500	-	1	1
Total.....	143	115	2	9	-	5,136	3	\$4,960	\$560	\$221,711	\$19,216	\$1,318	126	117

TABLE No. V—HANCOCK COUNTY.

1	2	3	4	5	6	7	8	9	10	11	12	13	14	15
Amherst.....	4	3	-	-	-	118	-	-	-	\$1,040	\$300	-	2	1
Aurora.....	2	1	-	-	-	52	-	-	-	400	100	-	2	-
Bluehill.....	17	12	-	-	-	550	-	-	-	8,000	350	\$50	12	12
Brooklin.....	6	5	-	1	-	280	-	-	-	6,000	350	25	6	6
Brooksville.....	8	8	-	-	-	400	-	-	-	7,000	2,000	-	8	8
Bucksport.....	13	13	-	-	-	460	-	-	-	19,500	500	-	13	6
Castine.....	5	3	1	-	-	200	-	-	-	7,000	2,000	-	4	4
Cranberry Isles.....	4	3	-	-	-	91	1	\$4,500	230	10,000	800	-	4	3
Dedham.....	6	6	-	-	-	150	-	-	-	2,500	400	-	5	5
Deer Isle.....	15	14	-	1	-	700	-	-	-	15,000	1,500	-	15	15
Eastbrook.....	4	3	-	-	-	130	-	-	-	2,000	40	-	4	2
Eden.....	12	11	-	1	-	1,174	-	-	-	250,000	25,000	-	12	12
Ellsworth.....	17	15	2	-	-	920	-	-	-	20,000	1,000	-	17	17
Franklin.....	10	8	1	-	-	414	1	500	-	10,500	475	90	8	7
Gouldsboro.....	9	8	-	-	-	348	1	2,800	274	10,000	1,000	50	6	8
Hancock.....	7	7	-	-	-	315	-	-	-	10,500	1,750	-	7	5
Lamoine.....	5	4	-	-	-	175	-	-	-	3,200	160	-	5	4
Mariaville.....	4	4	-	-	-	50	-	-	-	475	100	5	2	1
Mt. Desert.....	9	8	-	1	1	500	-	-	-	25,000	2,000	-	9	7
Orland.....	14	10	-	-	-	420	-	-	-	8,000	-	-	9	8
Otis.....	2	2	-	-	-	42	-	-	-	900	600	10	2	1
Penobscot.....	11	8	-	-	-	350	-	-	-	6,000	1,500	-	7	8
Sedgwick.....	9	9	-	-	-	340	-	-	-	4,000	400	60	9	9
Forrento.....	2	1	-	-	-	35	-	-	-	2,300	200	-	1	1
Southwest Harbor.....	4	3	-	1	-	185	-	-	-	13,000	1,000	-	4	3
Stonington.....	5	4	-	1	-	800	-	-	-	33,000	700	24	5	5
Sullivan.....	7	6	1	-	-	375	-	-	-	12,000	1,500	50	3	7
Surry.....	8	6	-	1	-	241	-	-	-	2,400	200	-	8	7
Swan's Island.....	3	3	-	-	-	231	-	-	-	3,600	400	-	3	3
Tremont.....	9	8	-	-	-	280	-	-	-	13,899	1,320	-	4	8

APPENDIX.

TABLE No. V—HANCOCK COUNTY—CONCLUDED.

TOWNS.	Number public school buildings in town.	Number used for common school purposes exclusively.	Number used for high school purposes exclusively.	Number used for both common and high school purposes.	Number buildings rented in whole or in part for use as schools.	Number seats or sittings available for all public school pupils.	Number of new school buildings completed for occupancy during year ending July 1, 1914.	Cost of same—sites and buildings.	Equipment.	Estimated value of all school property in town; sites and buildings.	Equipment.	Estimated value of improvements made to public school property not paid by town.	Number school buildings in good condition.	Number of school buildings supplied with flags.
1	2	3	4	5	6	7	8	9	10	11	12	13	14	15
Trenton.....	5	5	-	-	-	154	-	-	-	2,810	190	-	5	5
Verona.....	4	4	-	-	-	150	-	-	-	1,000	200	-	4	4
Waltham.....	2	2	-	-	-	75	-	-	-	800	400	-	2	2
Winter Harbor.....	2	1	-	1	-	105	-	-	-	9,000	850	-	2	2
PLANTATIONS.														
Great Pond (No. 33).....	1	1	-	-	-	30	-	-	-	425	75	-	1	1
Long Island.....	2	1	-	-	1	68	-	100	-	1,800	300	50	1	1
Moose Hill (No. 21).....	1	1	-	-	-	30	-	-	-	500	50	-	1	1
Total.....	248	211	5	8	3	10,938	4	\$7,900	\$504	\$523,540	\$50,410	\$424	212	197

TABLE No. V—KENNEBEC COUNTY.

1	2	3	4	5	6	7	8	9	10	11	12	13	14	15
Albion.....	7	6	-	1	-	348	1	\$15,000	\$2,000	\$17,000	\$3,000	\$15,000	7	4
Augusta.....	20	16	-	1	-	2,378	1	37,355	2,511	216,000	37,000	-	20	17
Belgrade.....	11	10	1	-	-	326	-	-	-	7,200	800	-	10	6
Benton.....	10	10	-	-	-	296	-	-	-	8,000	3,000	180	7	9
Chelsea.....	9	9	-	-	-	278	-	-	-	4,500	-	-	3	8
China.....	9	8	-	-	-	310	-	-	-	7,350	200	15	8	8
Clinton.....	10	9	-	1	-	500	-	-	-	10,000	200	200	5	6
Farmingdale.....	3	3	-	-	-	152	-	-	-	7,000	600	-	2	3
Fayette.....	8	6	-	-	-	171	-	-	-	4,000	500	-	8	6
Gardiner.....	13	10	1	-	-	1,200	-	-	-	90,000	12,000	-	10	11
Hallowell.....	9	8	1	-	-	621	-	-	-	25,400	5,640	-	5	9
Litchfield.....	10	9	-	-	-	230	-	-	-	4,000	2,000	-	10	10
Manchester.....	7	5	-	-	-	150	-	-	-	5,000	500	25	5	5
Monmouth.....	10	9	-	-	-	335	-	-	-	14,000	1,500	4,000	9	10
Mt. Vernon.....	10	9	-	1	-	432	-	-	-	7,000	1,000	-	10	10
Oakland.....	8	7	-	1	-	499	-	-	-	16,500	2,000	-	8	8
Pittston.....	12	9	-	-	-	336	-	-	-	5,000	450	-	12	9
Randolph.....	2	2	-	-	-	253	-	-	-	7,200	1,420	-	2	2
Readfield.....	7	6	-	-	-	274	-	-	-	8,000	500	-	7	6
Rome.....	6	5	-	-	-	270	-	-	-	1,800	200	-	6	2
Sidney.....	11	10	-	-	-	200	-	-	-	6,000	500	100	9	8
Vassalboro.....	9	7	-	-	-	348	-	-	-	14,838	300	23	6	8
Vienna.....	4	4	-	-	-	124	-	-	-	2,000	200	14	4	4
Waterville.....	9	8	1	-	-	2,000	1	14,500	500	264,000	18,500	-	9	9
Wayne.....	7	6	-	1	-	188	-	-	-	5,000	500	-	5	4
West Gardiner.....	7	7	-	-	-	206	-	-	-	6,000	800	-	7	7
Windsor.....	7	7	-	-	-	148	-	-	-	5,000	1,000	-	7	4
Winslow.....	12	11	-	1	-	656	-	-	-	35,000	7,500	300	9	11
Winthrop.....	9	8	1	-	-	530	-	-	-	18,000	4,000	25	7	9
Unity Pl.....	1	1	-	-	-	20	-	-	-	300	30	30	1	1
Total.....	257	225	5	7	-	13,779	3	\$66,855	\$5,011	\$885,888	\$105,840	\$19,922	218	214

APPENDIX.

TABLE No. V—KNOX COUNTY.

TOWNS.	Number public school buildings in town.	Number used for common school purposes exclusively.	Number used for high school purposes exclusively.	Number used for both common and high school purposes.	Number buildings rented in whole or in part for use as schools.	Number seats or sittings available for all public school pupils.	Number of new school buildings completed for occupancy during year ending July 1, 1914.	Cost of same—sites and buildings.	Equipment.	Estimated value of all school property in town; sites and buildings.	Equipment.	Estimated value of improvements made to public school property not paid by town.	Number school buildings in good condition.	Number of school buildings supplied with flags.
1	2	3	4	5	6	7	8	9	10	11	12	13	14	15
Appleton.....	10	9	-	-	-	335	-	-	-	\$7,000	\$1,000	-	7	6
Camden.....	3	2	-	-	-	581	-	-	-	30,000	5,000	-	3	3
Cushing.....	6	6	-	-	1	168	-	-	-	3,500	125	-	6	6
Friendship.....	7	7	-	-	-	195	-	-	-	4,500	500	25	4	4
Hope.....	6	4	-	-	-	164	-	-	-	2,500	1,000	-	3	3
Hurricane Isle.....	-	-	-	-	-	40	-	-	-	-	250	-	1	1
Isle au Haut.....	2	2	-	-	-	48	-	-	-	3,000	300	-	2	2
North Haven.....	3	2	-	-	1	125	-	-	-	3,500	1,000	-	3	3
Rockland.....	8	6	-	1	-	1,242	-	-	-	67,750	17,000	-	7	7
Rockport.....	7	4	-	-	1	405	-	-	-	19,500	4,600	-	5	5
St. George.....	14	13	-	-	1	500	-	-	-	11,000	1,000	-	14	14
South Thomaston.....	12	8	-	1	-	480	-	-	-	10,400	1,000	-	8	9
Thomaston.....	8	5	-	-	-	536	-	-	-	17,000	700	-	6	6
Union.....	13	8	-	1	-	348	-	-	-	6,000	50	-	11	7
Vinalhaven.....	10	9	-	-	1	600	-	-	-	20,000	1,200	100	10	10
Warren.....	19	13	-	-	1	520	-	-	-	7,600	200	-	15	13
Washington.....	10	7	-	1	-	300	-	-	-	4,500	500	-	10	8
Criehaven Pl.....	1	1	-	-	-	30	-	-	-	500	175	-	1	1
Matineus Isle Pl.....	1	1	-	-	-	60	-	-	-	700	100	-	1	1
Muscle Ridge Pl.....	No returns.													
Total.....	140	107	4	7	1	6,677	-	-	-	\$218,950	\$35,700	\$225	117	112

TABLE No. V—LINCOLN COUNTY.

1	2	3	4	5	6	7	8	9	10	11	12	13	14	15
Alna.....	6	6	-	-	-	300	-	-	-	\$3,000	\$1,000	\$50	6	5
Boothbay.....	12	8	-	2	1	650	-	-	-	14,000	800	10	11	10
Boothbay Harbor.....	5	4	-	1	-	680	-	-	-	12,000	1,000	15	5	5
Bremen.....	6	4	-	-	-	170	-	-	-	5,000	1,000	-	4	4
Bristol.....	16	14	1	1	-	688	-	-	-	22,675	3,254	-	16	14
Damariscotta.....	5	3	-	-	-	140	-	-	-	2,500	300	-	3	3
Dresden.....	6	6	-	-	-	198	-	-	-	1,650	50	-	6	5
Edgecomb.....	4	4	-	-	-	125	-	-	-	3,475	525	-	4	4
Jefferson.....	10	8	-	1	-	460	-	-	-	5,600	400	50	10	5
Newcastle.....	9	9	-	-	-	220	-	-	-	10,000	500	-	7	7
Nobleboro.....	9	9	-	-	-	180	-	-	-	3,000	160	25	7	8
Somerville.....	4	3	-	-	-	100	-	-	-	1,400	250	55	2	3
Southport.....	4	3	-	1	-	142	-	-	-	3,500	400	-	4	4
Waldoboro.....	24	17	-	1	-	712	-	-	-	16,000	1,000	300	15	17
Westport.....	3	3	-	-	-	140	-	-	-	3,000	200	-	2	2
Whitefield.....	11	8	-	2	-	470	-	-	-	5,000	400	-	-	-
Wiscasset.....	6	5	-	1	-	385	-	-	-	11,500	1,275	150	6	6
Monhegan Pl.....	No returns.													
Total.....	140	114	1	10	1	5,760	-	-	-	\$123,303	\$12,514	\$655	108	102

APPENDIX.

TABLE No. V—OXFORD COUNTY.

TOWNS.	Number public school buildings in town.	Number used for common school purposes exclusively	Number used for high school purposes exclusively.	Number used for both common and high school purposes.	Number buildings rented in whole or in part for use as schools.	Number seats or sittings available for all public school pupils.	Number of new school buildings completed for occupancy during year ending July 1, 1914.	Cost of same—sites and buildings.	Equipment.	Estimated value of all school property in town; sites and buildings.	Equipment.	Estimated value of improvements made to public school property not paid by town.	Number school buildings in good condition.	Number of school buildings supplied with flags.
1	2	3	4	5	6	7	8	9	10	11	12	13	14	15
Albany.....	8	8	-	-	-	120	1	\$590	\$50	\$3,500	\$500	-	8	8
Andover.....	5	3	-	1	-	225	-	-	-	6,500	300	-	1	1
Bethel.....	10	10	-	-	-	350	-	-	-	16,600	500	200	10	10
Brownfield.....	10	8	-	1	-	186	-	-	-	6,000	400	-	8	8
Buckfield.....	10	6	-	1	-	314	-	-	-	8,000	2,000	200	6	6
Byron.....	2	2	-	-	-	60	-	-	-	1,200	100	-	2	2
Canton.....	8	4	-	1	-	240	1	938	62	5,500	900	25	1	1
Denmark.....	9	4	-	1	-	250	-	-	-	2,500	500	-	4	4
Dixfield.....	9	8	-	1	-	360	-	-	-	11,700	2,300	-	8	8
Fryeburg.....	10	9	-	-	-	232	-	-	-	10,000	1,000	-	9	9
Gilead.....	3	1	-	-	-	75	-	-	-	1,800	200	-	1	1
Grafton.....	1	1	-	-	1	14	-	-	-	250	50	-	1	1
Greenwood.....	10	9	-	1	-	200	-	-	-	5,000	1,000	-	10	10
Hanover.....	2	2	-	-	-	37	-	-	-	2,000	200	-	2	2
Hartford.....	8	8	-	-	-	135	-	-	-	4,000	500	5	5	6
Hebron.....	7	7	-	-	-	155	-	-	-	6,100	600	10	4	7
Hiram.....	7	4	-	-	-	181	-	-	-	3,100	800	25	2	5
Lovell.....	6	5	-	-	-	192	-	-	-	4,000	500	-	5	5
Mason.....	1	1	-	-	1	130	-	-	-	1,500	500	-	1	1
Mexico.....	4	3	-	-	1	580	-	-	-	30,000	6,000	100	4	4

TABLE No. V—OXFORD COUNTY—CONCLUDED.

1	2	3	4	5	6	7	8	9	10	11	12	13	14	15
Newry	5	5	-	-	-	100	-	-	-	2,500	100	-	5	1
Norway	17	16	-	1	-	920	1	700	150	18,000	5,000	50	15	17
Oxford	7	6	-	1	-	280	-	-	-	6,500	800	50	7	7
Paris	21	19	1	1	-	1,030	-	-	-	30,000	6,000	-	20	20
Peru	7	7	-	-	-	228	-	-	-	4,250	750	-	7	7
Porter	7	5	-	1	-	169	-	-	-	6,700	1,100	-	6	7
Roxbury	4	4	-	-	-	112	-	-	-	3,000	500	-	2	3
Rumford	17	15	1	1	-	1,560	-	-	-	146,400	5,700	-	16	16
Stoneham	3	2	-	-	-	102	-	-	-	2,000	300	-	2	3
Stow	5	3	-	-	-	100	-	-	-	3,000	150	-	3	3
Sunmer	8	8	-	-	-	207	-	-	-	3,700	200	-	7	5
Sweden	7	6	-	-	-	200	-	-	-	1,500	100	3	6	6
Upton	1	1	-	-	-	64	-	-	-	2,000	50	-	1	1
Waterford	11	10	-	-	-	188	-	-	-	7,000	2,000	50	5	11
Woodstock	8	7	-	1	-	285	-	-	-	5,300	1,100	-	8	8
Lincoln Pl.	1	1	-	-	-	20	-	-	-	900	100	-	-	1
Magalloway Pl.	1	1	-	-	-	60	-	-	-	2,500	75	-	1	1
Milton Pl.	1	1	-	-	-	40	-	-	-	500	100	-	1	1
Total	261	220	2	14	2	9,701	3	2,228	\$262	\$375,000	\$42,975	\$718	201	219

APPENDIX.

TABLE No. V—PENOBSCOT COUNTY.

TOWNS.	Number public school buildings in town.	Number used for common school purposes exclusively.	Number used for high school purposes exclusively.	Number used for both common and high school purposes.	Number buildings rented in whole or in part for use as schools.	Number seats or sittings available for all public school pupils.	Number of new school buildings completed for occupancy during year ending July 1, 1914.	Cost of same—sites and buildings.	Equipment.	Estimated value of all school property in town; sites and buildings.	Equipment.	Estimated value of improvements made to public school property not paid by town.	Number school buildings in good condition.	Number of school buildings supplied with flags.
1	2	3	4	5	6	7	8	9	10	11	12	13	14	15
Alton	4	4	-	-	-	58	-	-	-	\$1,300	\$200	-	4	3
Argyle	4	4	-	-	-	89	-	-	-	1,200	225	\$80	4	3
Bangor	28	27	-	-	1	4,418	-	1	\$400,000	\$78,672	\$44,597	-	22	28
Bradford	11	7	-	-	-	198	-	-	-	6,500	1,000	-	-	4
Bradley	3	3	-	-	-	212	-	-	-	3,500	275	55	3	1
Brewer	11	10	-	1	-	1,412	-	-	-	80,000	8,600	-	10	9
Burlington	4	4	-	-	-	120	-	-	-	3,500	200	-	3	3
Carmel	9	9	-	-	-	235	-	-	-	5,000	1,000	-	5	5
Carroll	7	7	-	-	-	154	-	-	-	3,800	75	-	6	7
Charleston	11	6	-	-	-	175	-	-	-	7,500	800	-	6	4
Chester	6	6	-	-	-	170	-	-	-	4,000	500	10	2	1
Clifton	5	3	-	-	-	118	-	-	-	1,300	200	-	3	3
Corinna	11	11	-	-	-	262	-	-	-	9,000	2,000	40	11	11
Corinth	8	6	-	1	-	260	-	-	-	14,000	2,000	-	7	7
Dexter	13	12	-	-	1	945	-	-	-	43,000	3,500	100	9	9
Dixmont	11	7	-	-	-	324	-	-	-	3,900	10	10	8	3
East Millinocket	1	-	-	-	7	375	-	-	-	30,000	500	75	1	1
Eddington	5	4	-	-	-	219	-	-	-	3,000	500	25	5	4
Edinburg	1	1	-	-	-	50	-	-	-	500	50	-	1	1
Enfield	4	3	-	-	1	261	-	-	-	5,500	650	30	3	3

TABLE No. V--PENOBSCOT COUNTY--CONTINUED.

	1	2	3	4	5	6	7	8	9	10	11	12	13	14	15
Etna.....	7		4	-	-	-	250	-	-	-	4,000	500	-	7	7
Exeter.....	10	7		-	1	-	150	-	-	-	5,000	1,000	75	8	6
Garland.....	9	5	4	-	1	-	212	-	-	-	8,000	650	10	6	6
Glenburn.....	6	4	-	-	-	-	131	-	-	-	4,700	350	-	4	4
Greenbush.....	6	6	-	-	-	-	224	-	-	-	4,450	220	120	6	5
Greenfield.....	12	2	-	-	-	-	60	-	-	-	1,500	300	-	2	1
Hampden.....	14	14	-	-	-	-	575	-	-	-	7,700	2,000	-	10	13
Hermon.....	13	13	-	-	-	-	408	-	-	-	6,500	60	-	13	13
Holden.....	7	7	-	-	-	-	200	-	-	-	2,195	300	-	7	5
Howland.....	2	2	-	-	-	-	162	-	-	-	8,000	2,000	-	2	1
Hudson.....	4	4	-	-	-	-	137	-	-	-	1,100	600	40	2	1
Kenduskeag.....	1	1	-	-	-	2	89	-	-	-	2,000	300	-	1	1
Kingman.....	5	4	-	-	1	-	245	-	-	-	6,000	500	-	2	3
Lagrange.....	5	4	-	-	-	-	145	-	-	-	4,000	300	-	4	3
Lee.....	9	8	-	1	-	-	332	-	-	-	6,000	600	-	9	9
Levant.....	8	4	-	-	-	-	168	-	-	-	-	-	-	7	4
Lincoln.....	13	12	-	1	-	-	605	-	-	-	2,150	300	-	13	13
Lowell.....	4	4	-	-	-	-	86	-	-	-	2,000	200	-	3	1
Mattawamkeag.....	2	1	-	-	1	-	170	-	-	-	10,000	400	25	2	1
Maxfield.....	3	3	-	-	-	-	30	-	-	-	500	75	-	2	2
Medway.....	6	5	-	-	-	-	150	1	386	-	2,186	250	-	3	3
Milford.....	2	2	-	-	-	-	182	-	-	-	4,000	300	-	2	2
Millinocket.....	2	1	-	-	1	1	1,200	-	-	-	40,000	5,000	-	2	2
Mt. Chase.....	4	4	-	-	-	-	70	-	-	-	3,500	100	-	4	4
Newburg.....	9	7	-	1	-	-	250	-	-	-	4,000	300	-	9	9
Newport.....	6	5	-	-	1	-	370	-	-	-	26,000	5,000	275	6	6
Old Town.....	10	9	-	1	-	-	1,320	-	-	-	106,000	6,500	-	9	7
Orono.....	9	7	-	1	-	-	832	-	-	-	50,000	3,000	-	8	8
Orrington.....	11	10	-	-	-	-	300	-	-	-	5,500	500	-	11	10
Passadumkeag.....	4	4	-	-	-	-	128	-	-	-	3,200	250	-	3	3

APPENDIX.

TABLE No. V—PENOBSCOT COUNTY—CONCLUDED.

TOWNS.	Number public school buildings in town.	Number used for common school purposes exclusively.	Number used for high school purposes exclusively.	Number used for both common and high school purposes.	Number buildings rented in whole or in part for use as schools.	Number seats or sittings available for all public school pupils.	Number of new school buildings completed for occupancy during year ending July 1, 1914.	Cost of same—sites and buildings.	Equipment.	Estimated value of all school property in town; sites and buildings.	Equipment.	Estimated value of improvements made to public school property not paid by town.	Number school buildings in good condition.	Number of school buildings supplied with flags.	
	1	2	3	4	5	6	7	8	9	10	11	12	13	14	15
Patten.....	7	5	-	-	1	500	-	-	-	25,000	1,000	-	6	6	
Plymouth.....	8	7	-	-	1	168	-	-	-	3,500	500	20	8	6	
Prentiss.....	6	5	-	-	-	156	-	-	-	6,000	1,000	50	3	-	
Springfield.....	5	4	-	-	1	104	-	-	-	5,800	200	-	4	2	
Stetson.....	6	5	-	-	1	180	-	-	-	2,500	800	50	6	4	
Veazie.....	1	1	-	-	-	95	-	-	-	2,000	500	-	1	1	
Winn.....	5	5	-	-	-	246	-	-	-	4,000	600	-	4	4	
Woodville.....	2	2	-	-	-	64	-	-	-	1,700	100	-	2	-	
PLANTATIONS.															
Drew.....	4	4	-	-	-	78	-	-	-	1,800	200	-	3	1	
Grand Falls.....	1	1	-	-	-	12	-	-	-	500	50	-	1	1	
Lakeville.....	2	2	-	-	-	42	-	-	-	1,000	50	-	2	2	
Seboeis.....	No returns.		-	-	-	-	-	-	-	-	-	-	-	-	
Stacyville.....	5	5	-	-	-	187	-	-	-	5,000	50	-	3	2	
Webster.....	2	1	-	-	-	50	-	-	-	400	100	-	1	1	
Total.....	404	344	7	21	8	21,118	2	\$400,386	\$30,000	\$1,216,553	\$206,087	\$1,090	324	295	

PUBLIC SCHOOLS.

TABLE No. V—PISCATAQUIS COUNTY.

1	2	3	4	5	6	7	8	9	10	11	12	13	14	15
Abbot.....	8	7	-	1	-	240	-	-	-	\$4,000	\$700	-	7	8
Atkinson.....	5	5	-	-	-	100	-	-	-	2,000	150	\$25	5	5
Blanchard.....	2	2	-	-	-	75	-	-	-	600	250	-	1	1
Bowerbank.....	1	1	-	-	-	20	-	-	-	600	75	-	1	1
Brownville.....	9	4	-	2	-	500	-	-	-	8,000	2,000	50	7	6
Dover.....	12	12	-	-	1	405	-	-	-	20,000	1,000	153	11	7
Foxcroft.....	7	4	-	-	-	354	-	-	-	15,000	1,000	32	6	4
Greenville.....	3	2	-	1	-	441	1	\$23,628	\$1,429	35,628	1,829	-	3	3
Guilford.....	6	5	-	1	-	270	-	-	-	25,000	5,000	300	5	5
Medford.....	3	2	-	-	-	64	-	-	-	1,200	175	-	3	3
Milo.....	9	8	1	-	-	631	-	-	-	32,000	2,000	-	9	9
Monson.....	7	5	-	1	-	400	-	-	-	9,500	1,000	-	6	6
Orneville.....	4	3	-	-	-	135	-	-	-	3,000	50	-	4	2
Parkman.....	6	6	-	-	-	150	-	-	-	2,000	150	-	6	6
Sangerville.....	9	8	-	1	-	335	-	-	-	13,036	850	-	9	9
Sebec.....	8	8	-	-	-	151	-	-	-	4,500	800	-	8	8
Shirley.....	3	3	-	-	-	128	-	-	-	2,300	250	15	3	3
Wellington.....	8	8	-	-	-	208	-	-	-	1,650	50	-	6	6
Williamsburg.....	2	2	-	-	-	30	-	-	-	900	-	-	1	1
Willimantic.....	3	3	-	-	-	113	-	-	-	2,000	300	-	3	3
PLANTATIONS.														
Barnard.....	1	1	-	-	-	25	-	-	-	800	200	-	1	1
Elliottsville.....	2	2	-	-	-	36	-	-	-	800	50	60	2	1
Kingsbury.....	3	3	-	-	-	100	-	-	-	1,000	100	-	3	-
Lake View.....	1	1	-	-	1	50	-	-	-	3,000	200	-	1	1
Total.....	113	97	1	7	2	4,810	1	\$23,628	\$1,429	\$188,514	\$18,179	\$635	111	99

APPENDIX.

TABLE No. V—SAGADAHOC COUNTY.

Towns.	Number public school buildings in town.	Number used for common school purposes exclusively.	Number used for high school purposes exclusively.	Number used for both common and high school purposes.	Number buildings rented in whole or in part for use as schools.	Number seats or sittings available for all public school pupils.	Number of new school buildings completed for occupancy during year ending July 1, 1914.	Cost of same—sites and buildings.	Equipment.	Estimated value of all school property in town; sites and buildings.	Equipment.	Estimated value of improvements made to public school property not paid by town.	Number school buildings in good condition.	Number of school buildings supplied with flags.
1	2	3	4	5	6	7	8	9	10	11	12	13	14	15
Arrowsic	2	1	-	-	-	60	-	-	-	\$450	\$50	-	1	2
Bath	15	14	-	-	1	2,316	-	-	-	150,000	25,000	\$25	13	12
Bowdoin	12	11	-	-	-	394	-	-	-	6,500	1,500	-	12	-
Bowdoinham	12	6	-	-	1	300	1	\$950	\$100	15,800	750	25	7	6
Georgetown	6	6	-	-	-	106	-	-	-	2,500	200	43	6	6
Perkins	1	1	-	-	-	30	-	-	-	900	100	-	1	1
Phippsburg	12	10	-	-	-	360	-	-	-	4,000	1,000	-	11	7
Richmond	13	7	-	-	1	429	-	-	-	30,000	1,300	15	9	9
Topsham	13	12	-	-	1	544	-	-	-	15,500	500	-	10	12
West Bath	4	4	-	-	-	56	-	-	-	2,300	200	10	4	3
Woolwich	8	8	-	-	-	186	-	-	-	5,200	300	-	8	8
Total	98	80	-	-	4	4,781	1	\$950	\$100	\$233,150	\$30,900	\$118	82	66

TABLE No. V—SOMERSET COUNTY.

1	2	3	4	5	6	7	8	9	10	11	12	13	14	15
Anson.....	8	8	-	-	-	462	-	-	-	\$20,000	\$1,000	\$45	5	6
Athens.....	9	9	-	-	-	225	-	-	-	9,000	4,000	75	8	9
Bingham.....	9	7	1	-	-	286	-	-	-	13,000	2,200	10	9	5
Cambridge.....	3	3	-	-	-	116	-	-	-	1,300	135	-	3	-
Canaan.....	11	10	-	1	-	352	-	-	-	7,000	100	8	9	7
Concord.....	3	3	-	-	-	88	-	-	-	2,000	150	55	-	1
Cornville.....	8	7	-	-	-	150	-	-	-	6,000	700	35	6	7
Detroit.....	3	3	-	-	-	60	-	-	-	2,200	-	-	3	-
Embsden.....	7	6	-	-	-	150	-	-	-	2,500	150	25	6	6
Fairfield.....	18	17	1	-	-	795	-	-	-	100,000	5,000	-	16	12
Harmony.....	6	5	-	1	-	190	-	-	-	17,000	4,000	20	4	6
Hartland.....	8	8	-	-	1	284	-	-	-	6,500	1,000	10	5	5
Madison.....	12	10	-	1	1	750	1	\$2,400	\$1,000	52,400	2,900	-	10	12
Mercer.....	6	6	-	-	-	136	-	-	-	3,000	600	-	5	5
Moscow.....	6	6	-	-	-	142	-	-	-	3,000	200	-	-	3
New Portland.....	10	7	-	2	1	216	-	-	-	5,000	300	-	6	7
Norridgewock.....	13	12	-	1	-	500	-	-	-	4,000	2,000	-	12	10
Palmyra.....	10	10	-	-	-	275	-	-	-	4,000	500	5	7	8
Pittsfield.....	9	9	-	-	-	590	-	-	-	36,000	600	-	8	8
Ripley.....	5	5	-	-	-	114	-	-	-	2,000	200	-	3	4
St. Albans.....	12	12	-	-	-	285	-	-	-	4,000	600	-	8	12
Skowhegan.....	16	15	-	1	-	1,069	-	-	-	49,000	2,500	-	13	16
Smithfield.....	6	6	-	-	-	140	-	-	-	2,500	15	-	6	6
Solon.....	5	4	-	1	-	350	-	-	-	22,800	860	25	5	5
Starks.....	8	6	-	-	-	152	-	-	-	2,500	300	-	6	1
PLANTATIONS.														
Bigelow.....	1	1	-	-	-	20	-	-	-	700	125	-	1	1
Brighton.....	5	3	-	-	1	180	-	-	-	1,500	500	-	4	3
Caratunk.....	2	2	-	-	-	76	-	-	-	5,000	250	-	-	1
Dead River.....	1	1	-	-	-	40	-	-	-	300	100	-	-	1
Dennistown.....	2	2	-	-	-	40	-	-	-	450	50	-	1	1

APPENDIX.

101

TABLE No. V—SOMERSET COUNTY—CONCLUDED.

Towns.	Number public school buildings in town.	Number used for common school purposes exclusively.	Number used for high school purposes exclusively.	Number used for both common and high school purposes.	Number buildings rented in whole or in part for use as schools.	Number seats or sittings available for all public school pupils.	Number of new school buildings completed for occupancy during year ending July 1, 1914.	Cost of same—sites and buildings.	Equipment.	Estimated value of all school property in town; sites and buildings.	Equipment.	Estimated value of improvements made to public school property not paid by town.	Number school buildings in good condition.	Number of school buildings supplied with flags.
1	2	3	4	5	6	7	8	9	10	11	12	13	14	15
Flagstaff	1	-	-	-	1	56	-	-	-	1,500	300	-	1	1
Highland	1	1	-	-	-	32	-	-	-	400	100	-	1	1
Jackman	2	2	-	-	-	106	1	5,449	850	7,449	1,350	-	2	1
Lexington	3	2	-	-	-	56	-	-	-	500	100	-	2	-
Long Pond	2	2	-	-	-	68	1	-	-	950	50	-	1	-
Mayfield	2	2	-	-	-	35	-	-	-	1,000	25	-	1	-
Moose River	2	1	-	1	-	88	-	-	-	3,000	500	-	1	2
Pleasant Ridge	2	2	-	-	-	25	-	-	-	1,100	100	-	2	2
The Forks	4	4	-	-	-	78	-	-	-	2,800	100	-	-	3
West Forks	1	-	-	1	-	62	-	-	-	4,500	250	-	-	-
Total	242	219	2	11	5	8,819	2	\$7,849	\$1,850	\$412,849	\$33,910	\$343	180	178

TABLE No. V—WALDO COUNTY.

1	2	3	4	5	6	7	8	9	10	11	12	13	14	15
Belfast.....	12	11	-	1	-	902	-	-	-	\$28,000	\$9,950	\$55	11	11
Belmont.....	4	4	-	-	-	170	-	-	-	1,500	300	75	4	4
Brooks.....	2	2	-	-	2	130	-	-	-	1,700	300	270	1	2
Burnham.....	9	9	-	-	-	294	-	-	-	2,500	100	45	2	7
Frankfort.....	4	3	-	1	-	221	-	-	-	3,500	1,000	25	4	3
Freedom.....	6	6	-	1	-	155	-	-	-	3,000	1,000	10	6	1
Islesboro.....	6	5	1	-	-	230	-	-	-	15,000	2,000	-	7	2
Jackson.....	7	6	-	-	-	250	-	-	-	2,900	100	-	7	4
Knox.....	7	7	-	-	-	198	-	-	-	3,500	500	-	-	-
Liberty.....	9	7	-	1	-	242	-	-	-	3,000	50	-	5	7
Lincolnton.....	11	6	-	-	-	220	-	-	-	4,000	450	10	2	4
Monroe.....	9	9	-	-	1	350	-	-	-	5,000	1,000	25	7	9
Montville.....	8	8	-	-	-	285	-	-	-	4,000	100	-	5	8
Morrill.....	4	4	-	1	-	100	-	-	-	2,250	150	-	4	2
Northport.....	5	5	-	-	-	142	-	-	-	3,100	370	-	5	2
Palermo.....	9	9	-	-	-	238	-	-	-	1,800	300	15	7	5
Prospect.....	6	6	-	-	-	164	-	-	-	2,500	500	10	6	5
Searsmont.....	7	6	-	-	-	250	-	-	-	3,000	500	-	5	7
Searsport.....	6	5	-	1	-	270	-	-	-	16,000	1,500	9	6	5
Stockton Springs.....	7	5	-	1	-	340	-	-	-	5,000	300	-	6	5
Swanville.....	6	6	-	-	-	150	-	-	-	3,000	400	25	6	6
Thordike.....	6	6	-	-	-	182	-	-	-	3,000	200	-	6	6
Troy.....	11	10	1	1	-	255	-	-	-	3,000	350	100	11	11
Unity.....	5	4	-	1	-	164	-	-	-	3,500	1,000	-	5	5
Waldo.....	6	6	-	-	-	220	-	-	-	1,500	200	-	6	6
Winterport.....	10	8	-	1	1	371	-	-	-	6,000	2,000	60	8	9
Total.....	182	163	3	10	4	6,423	-	-	-	\$131,250	\$24,620	\$734	145	136

APPENDIX.

TABLE No. V—WASHINGTON COUNTY.

TOWNS.	1	2	3	4	5	6	7	8	9	10	11	12	13	14	15
		Number public school buildings in town.	Number used for common school purposes exclusively.	Number used for high school purposes exclusively.	Number used for both common and high school purposes.	Number buildings rented in whole or in part for use as schools.	Number seats or sittings available for all public school pupils.	Number of new school buildings completed for occupancy during year ending July 1, 1914.	Cost of same—sites and buildings.	Equipment.	Estimated value of all school property in town; sites and buildings.	Equipment.	Estimated value of improvements made to public school property not paid by town.	Number school buildings in good condition.	Number of school buildings supplied with flags.
Addison.....		11	10	-	-	-	342	-	-	-	\$7,000	\$1,100	-	8	7
Alexander.....		4	4	-	-	1	118	-	-	-	1,800	600	-	4	4
Baileyville.....		2	1	-	1	-	354	-	-	-	19,000	1,000	10	2	1
Baring.....		1	-	-	-	-	49	-	-	-	2,000	500	-	2	1
Beddington.....		2	2	-	-	-	70	-	-	-	1,100	30	-	2	2
Brookton.....		2	2	-	-	-	83	-	-	-	2,500	200	-	2	2
Calais.....		13	-	1	-	-	1,544	-	-	-	30,000	5,000	-	7	9
Centerville.....		No returns.		-	-	-	-	-	-	-	-	-	-	2	2
Charlotte.....		5	5	-	-	-	122	1	\$260	\$72	2,000	500	-	5	4
Cherryfield.....		9	9	-	-	-	427	-	-	-	15,800	350	-	6	5
Columbia.....		6	6	-	-	-	220	-	-	-	4,000	300	-	6	6
Columbia Falls.....		4	3	-	1	-	224	-	-	-	5,400	200	-	4	4
Cooper.....		3	3	-	-	-	72	-	-	-	1,600	400	-	3	3
Crawford.....		2	1	-	-	-	60	-	-	-	1,000	50	-	1	1
Cutler.....		5	5	-	-	-	225	-	-	-	4,000	1,000	50	5	5
Danforth.....		5	4	-	1	-	350	-	-	-	22,000	1,000	-	4	5
Deblois.....		1	1	-	-	-	48	-	-	-	1,000	40	15	1	1
Dennysville.....		2	1	-	1	-	130	-	-	-	3,000	350	-	-	2
East Machias.....		8	8	-	-	-	367	-	-	-	4,500	1,600	-	5	5
Eastport.....		6	5	1	-	1	1,167	-	-	-	35,000	7,500	25	6	5

TABLE No. V—WASHINGTON COUNTY—CONCLUDED.

1	2	3	4	5	6	7	8	9	10	11	12	13	14	15
Edmunds.....	6	6	-	-	-	190	-	-	-	5,000	2,000	25	6	6
Forest City.....	1	1	-	-	-	38	-	-	-	400	100	-	-	1
Harrington.....	7	6	-	1	-	320	-	-	-	10,000	1,300	-	6	6
Jonesboro.....	6	5	1	-	-	192	-	-	-	5,500	800	10	4	5
Jonesport.....	13	10	1	-	-	795	1	6,000	500	29,000	3,500	50	8	9
Lubec.....	12	12	-	-	9	-	-	-	-	15,000	2,500	160	8	8
Machias.....	8	4	-	1	-	752	-	-	-	18,000	3,000	-	5	8
Machiasport.....	8	6	-	-	-	345	-	-	-	4,500	1,200	-	6	8
Marion.....	1	1	-	-	-	36	-	-	-	700	100	-	1	1
Marshfield.....	2	2	-	-	-	60	-	-	-	450	50	-	1	2
Meddybemps.....	1	1	-	-	-	53	-	-	-	3,300	150	-	1	1
Milbridge.....	7	9	1	-	-	400	-	-	-	8,000	1,000	-	7	9
Northfield.....	2	2	-	-	-	32	-	-	-	1,000	50	-	2	1
Pembroke.....	12	11	-	1	-	350	-	-	-	10,000	550	-	10	8
Perry.....	9	9	-	-	-	250	-	-	-	8,000	2,000	-	9	9
Princeton.....	6	3	1	-	3	296	-	-	-	16,000	3,350	25	6	2
Robbinston.....	6	6	-	-	-	250	-	-	-	3,700	500	50	6	4
Roque Bluffs.....	2	1	-	-	-	20	-	-	-	500	50	-	1	-
Steuben.....	11	11	-	1	-	300	-	-	-	4,000	1,000	-	10	11
Talmadge.....	1	1	-	-	-	32	-	-	-	500	75	-	1	1
Topsfield.....	3	3	-	-	-	86	-	-	-	1,400	100	15	3	3
Trescott.....	5	5	-	-	-	180	-	-	-	3,000	500	50	5	5
Vanceboro.....	3	2	-	1	-	204	-	-	-	3,000	500	-	3	1
Waite.....	2	2	-	-	-	62	-	-	-	1,400	100	25	-	-
Wesley.....	4	4	-	-	-	140	-	-	-	3,300	200	-	4	4
Whiting.....	5	5	-	-	-	146	-	-	-	2,000	500	-	5	5
Whitneyville.....	1	-	-	-	-	140	-	-	-	1,000	500	32	1	1
PLANTATIONS.														
Codyville.....	1	1	-	-	-	20	-	-	-	200	100	25	1	1
Grand Lake Stream.....	2	1	-	1	-	108	-	-	-	1,500	500	-	2	1
No. 14.....	2	2	-	-	-	50	-	1	470	670	25	-	2	2
No. 21.....	1	1	-	-	-	32	-	-	-	500	100	-	1	1
Total.....	241	212	6	10	14	11,851	3	\$6,730	\$587	\$324,220	\$48,120	\$617	198	196

APPENDIX.

TABLE No. V—YORK COUNTY.

Towns.	Number public school buildings in town.	Number used for common school purposes exclusively.	Number used for high school purposes exclusively.	Number used for both common and high school purposes.	Number buildings rented in whole or in part for use as schools.	Number seats or sittings available for all public school pupils.	Number of new school buildings completed for occupancy during year ending July 1, 1914.	Cost of same—sites and buildings.	Equipment.	Estimated value of all school property in town; sites and buildings.	Equipment.	Estimated value of improvements made to public school property not paid by town.	Number school buildings in good condition.	Number of school buildings supplied with flags.
1	2	3	4	5	6	7	8	9	10	11	12	13	14	15
Acton.....	8	7	-	-	-	219	-	-	-	\$2,000	\$300	\$10	7	7
Alfred.....	6	3	-	-	-	209	-	-	-	6,600	500	-	3	3
Berwick.....	12	9	-	1	-	500	-	-	-	10,000	2,000	100	10	9
Biddeford.....	18	16	1	-	-	1,470	1	\$5,000	\$5,000	175,000	35,000	300	17	17
Buxton.....	10	9	-	1	-	448	2	22,671	772	34,000	1,500	-	10	10
Cornish.....	6	3	-	-	1	202	-	-	-	10,100	500	-	4	4
Dayton.....	4	4	-	-	-	110	-	-	-	2,000	525	-	4	4
Eliot.....	8	7	-	1	-	415	-	-	-	10,000	2,500	-	8	8
Hollis.....	12	9	-	1	-	389	1	3,409	226	10,000	965	-	5	5
Kennebunk.....	8	7	-	-	1	707	-	-	-	21,000	5,000	-	8	8
Kennebunkport.....	14	11	-	-	1	572	-	-	-	12,000	3,000	-	13	12
Kittery.....	7	6	-	1	-	610	-	-	-	30,000	5,000	-	5	7
Lebanon.....	16	12	-	-	-	400	-	-	-	11,000	2,000	50	12	12
Limerick.....	8	5	-	1	-	300	-	-	-	8,000	2,000	150	8	3
Limington.....	9	7	-	1	-	199	-	-	-	11,000	1,000	-	9	7
Lyman.....	9	9	-	-	-	265	-	-	-	6,200	350	-	5	9
Newfield.....	4	2	-	-	-	301	-	-	-	5,000	600	-	4	2
North Berwick.....	11	7	-	-	1	570	-	-	-	18,500	4,500	-	7	4
Old Orchard.....	2	1	-	-	1	179	-	-	-	4,000	1,000	-	2	2
Parsonsfield.....	11	8	-	-	-	217	-	-	-	7,300	1,200	-	10	8

TABLE No. V—YORK COUNTY—CONCLUDED.

1	2	3	4	5	6	7	8	9	10	11	12	13	14	15
Saco.....	13	13	-	-	-	900	-	-	-	67,000	3,000	-	13	13
Sanford.....	15	10	-	1	-	1,850	-	1	23,669	1,075	100,000	7,000	25	10
Shapleigh.....	7	6	-	-	1	292	-	-	-	5,000	200	-	6	6
South Berwick.....	14	11	-	-	-	475	-	-	-	9,000	1,000	-	10	10
Waterboro.....	11	10	1	-	-	450	-	-	-	4,500	500	-	10	11
Wells.....	14	13	1	-	-	526	-	-	-	7,975	2,375	-	-	-
York.....	15	12	1	-	-	735	-	1	2,651	1,413	57,000	3,500	-	14
Total.....	272	217	9	10	-	13,510	6	107,400	8,486	\$644,175	\$87,015	\$635	214	203

TABLE NO. V—SUMMARY.

1	2	3	4	5	6	7	8	9	10	11	12	13	14	15
COUNTIES.														
Androscoggin.....	172	142	3	4	-	9,629	1	\$35,000	\$700	\$647,500	\$87,300	\$687	146	140
Aroostook.....	512	466	2	13	15	21,913	14	37,407	4,947	771,618	66,070	1,958	386	366
Cumberland.....	298	260	13	7	7	23,185	1	85,000	10,000	1,623,050	82,700	530	253	262
Franklin.....	143	115	2	9	-	5,136	3	4,960	560	221,711	19,216	1,318	126	117
Hancock.....	248	211	5	8	3	10,933	4	7,900	504	523,549	50,410	424	212	197
Kennebec.....	257	225	5	7	-	13,779	3	66,855	5,011	885,888	105,840	19,922	218	214
Knox.....	140	107	4	7	1	6,677	-	-	-	218,950	35,700	225	117	112
Lincoln.....	140	114	1	10	1	5,760	-	-	-	123,303	12,514	655	108	102
Oxford.....	261	220	2	14	2	9,701	3	2,228	262	375,000	42,975	718	201	219
Penobscot.....	404	344	7	21	8	21,118	2	400,386	30,000	1,216,553	206,087	1,090	324	295
Piscataquis.....	113	97	1	7	2	4,810	1	23,628	1,429	188,514	18,179	635	111	99
Sagadahoc.....	98	80	-	4	-	4,781	1	950	100	233,150	30,900	118	82	66
Fomerset.....	242	219	2	11	5	8,819	2	7,849	1,850	412,849	33,910	343	180	178
Waldo.....	182	163	3	10	4	6,423	-	-	-	131,250	24,620	734	145	136
Washington.....	241	212	6	10	14	11,851	3	6,730	587	324,220	48,120	617	198	196
York.....	272	217	9	10	-	13,510	6	107,400	8,486	644,175	87,015	635	214	203
Total.....	3,923	3,192	65	152	62	178,030	44	\$786,293	\$64,435	\$8,541,280	\$951,556	\$30,609	3,021	2,902

APPENDIX.

107

TABLE No. VI.
COMMON SCHOOL STATISTICS.

Showing Appropriations and Expenditures out of State and Local Funds for Common Schools for the Year Preceding July 1, 1914.
ANDROSCOGGIN COUNTY.

TOWNS.	RESOURCES.					EXPENDITURES.							Balance or overdraft.		Amount raised per scholar by local taxation.	Amount available per scholar for common school purposes.	Percentage of valuation raised for common school purposes.
	Amount raised by town.	Unexpended balance from 1913.	Amount payable from State.	Received from other sources.	Total school resources.	Overdraft from 1913.	Amount expended for teachers' wages and board.	Amount expended for fuel.	Amount expended for janitors' services.	Amount expended for conveyance.	Amount expended for tuition and board.	Total school expenditures.	Balance unexpended 1914.	Overdraft 1914.			
1	2	3	4	5	6	7	8	9	10	11	12	13	14	15	16	17	18
Auburn.....	\$3,310	-	\$33,932	\$1,745	\$38,987	-	\$30,176	\$3,223	\$2,892	\$2,666	\$30	\$38,987	-	-	\$ 66	\$7 84	.0003
Durham.....	1,200	\$937	2,933	-	5,070	-	4,248	164	84	33	76	4,605	\$465	-	2 62	11 09	.003
East Livermore.....	2,807	1,195	5,712	91	9,805	-	6,646	1,274	772	-	-	8,692	1,113	-	3 15	11 01	.0015
Greene.....	400	234	1,289	-	1,923	-	1,316	86	31	355	78	1,866	57	-	1 86	8 98	.001
Leeds.....	575	163	1,818	121	2,677	-	1,970	140	55	490	-	2,655	22	-	1 84	8 60	.0016
Lewiston.....	1,000	-	63,334	189	64,523	-	43,849	3,192	3,296	30	-	50,367	14,156	-	10	6 55	.0000
Lisbon.....	4,250	287	8,785	17	13,339	-	10,153	1,525	1,368	169	-	13,215	124	-	3 43	10 76	.0015
Livermore.....	1,500	75	2,041	196	3,812	-	2,260	141	80	521	-	3,002	810	-	5 22	13 28	.0033
Mechanic Falls.....	1,000	33	3,079	12	4,124	-	2,897	287	294	567	-	4,045	79	-	2 16	8 92	.0012
Minot.....	847	574	1,521	142	3,084	-	2,025	147	69	-	310	2,549	535	-	3 69	13 46	.0022

TABLE No. VI—ANDROSCOGGIN COUNTY—CONCLUDED.

1	2	3	4	5	6	7	8	9	10	11	12	13	14	15	16	17	18
Poland.....	2,200	-	2,997	190	5,387	\$104	3,899	328	141	701	186	5,359	28	-	5 67	13 88	.0021
Turner.....	2,000	179	3,007	-	5,186	-	3,061	296	116	1,490	81	5,044	142	-	4 39	11 39	.002
Wales.....	600	47	864	-	1,511	-	994	51	17	283	65	1,410	101	-	4 58	11 53	.0024
Webster.....	1,200	1,309	1,997	45	4,551	-	2,449	254	302	790	-	3,795	756	-	3 77	14 31	.002
Total.....	\$22,889	\$5,033	\$133,309	\$2,748	\$163,979	\$104	\$115,941	\$11,108	\$9,517	\$8,095	\$326	\$145,591	\$18,388	-	\$1 13	\$8 12	*.0017

TABLE No. VI—AROOSTOOK COUNTY.

1	2	3	4	5	6	7	8	9	10	11	12	13	14	15	16	17	18
Amity.....	\$75	\$281	\$799	\$468	\$1,623	-	\$1,256	\$71	\$47	\$128	-	\$1,502	\$121	-	\$ 51	\$11 04	.0007
Ashland.....	2,700	1,285	4,962	598	9,545	-	6,449	687	825	320	-	8,281	1,264	-	3 33	11 79	.004
Bancroft.....	125	154	906	112	1,297	-	1,082	92	30	48	-	1,252	45	-	74	7 76	.0018
Benedicta.....	307	79	622	50	1,058	-	955	86	48	120	-	1,209	-	\$151	2 95	10 17	.003
Blaine.....	800	801	2,667	18	4,286	-	2,864	298	215	256	-	3,633	653	-	2 13	11 42	.0021
Bridgewater.....	1,200	1,630	3,055	121	6,006	-	3,488	360	526	409	-	4,783	1,223	-	2 96	14 82	.0024
Caribou.....	7,000	749	12,414	90	20,253	-	13,597	2,922	1,700	1,638	\$42	19,399	354	-	3 51	10 18	.0024
Castle Hill.....	650	408	1,355	213	2,626	-	1,679	134	89	200	-	2,102	524	-	3 11	12 56	.0041
Connor.....	400	158	1,344	9	1,911	-	1,364	33	45	-	-	1,442	469	-	1 63	7 80	.0046
Crystal.....	400	754	1,034	207	2,395	-	1,450	103	51	335	180	2,119	276	-	2 31	13 84	.0022
Dyer Brook.....	500	702	613	247	2,062	-	1,075	32	52	30	6	1,195	867	-	5 49	22 65	.0033
Eagle Lake.....	100	410	2,974	22	3,506	-	3,387	128	31	-	-	3,546	-	40	21	7 41	.0003
Easton.....	2,500	695	3,113	156	6,464	-	4,368	667	652	-	-	6,287	177	-	5 45	14 11	.0041
Fort Fairfield.....	9,000	4,404	10,547	235	24,186	-	12,961	2,525	1,374	3,310	-	20,170	4,016	-	5 90	15 87	.0029
Fort Kent.....	400	116	7 627	85	3,228	-	7,723	527	42	-	91	8,383	-	155	32	6 67	.0006

*Average of rates.

TABLE No. VI—AROOSTOOK COUNTY—CONTINUED.

TOWNS.	RESOURCES.					EXPENDITURES.							Balance or overdraft.		Amount raised per scholar by local taxation.	Amount available per scholar for common school purposes.	Percentage of valuation raised for common school purposes.
	Amount raised by town.	Unexpended balance from 1913.	Amount payable from State.	Received from other sources.	Total school resources.	Overdraft from 1913.	Amount expended for teachers' wages and board.	Amount expended for fuel.	Amount expended for janitors' services.	Amount expended for conveyance.	Amount expended for tuition and board.	Total school expenditures.	Balance unexpended 1914.	Overdraft 1914.			
1	2	3	4	5	6	7	8	9	10	11	12	13	14	15	16	17	18
Frenchville	375	66	2,857	38	3,336	-	3,215	120	-	-	-	3,335	1	-	60	5 42	.0019
Grand Isle	250	321	3,052	35	3,658	-	3,340	166	38	-	-	3,544	114	-	28 46	6 78	.0013
Haynesville	250	-	569	114	933	\$58	78	26	39	55	-	1,056	-	123	33 47	9 23	.003
Hersey	200	31	421	85	737	-	514	11	24	57	88	694	43	-	50 44	12 70	.002
Hodgdon	2,200	247	2,109	58	4,414	-	3,531	202	173	71	194	4,171	243	-	60 05	11 14	.0058
Houlton	9,000	-	13,606	-	22,606	506	13,753	1,917	2,728	3,349	-	22,253	353	-	4 34	10 92	.0024
Island Falls	1,500	105	3,465	203	5,273	-	3,824	572	376	1,127	-	5,899	-	626	28 54	8 93	.0033
Limestone	3,000	697	4,099	257	8,053	-	5,308	1,139	595	192	-	7,234	819	-	4 78	12 84	.0036
Linneus	1,500	47	1,672	235	3,454	-	2,934	252	78	25	10	3,299	155	-	6 35	14 63	.0051
Littleton	1,600	310	2,212	-	4,122	-	3,087	206	133	288	-	3,714	408	-	4 86	12 52	.0033
Ludlow	900	31	845	126	1,902	-	1,584	102	60	48	4	1,798	104	-	7 20	15 21	.007
Madawaska	325	1,052	4,050	89	5,516	-	4,329	304	-	195	-	4,828	688	-	3 41	7 10	.0008
Mapleton	1,200	1,120	2,355	50	4,725	-	3,115	253	66	22	-	3,456	1,269	-	3 38	13 30	.0028
Mars Hill	1,000	1,510	4,088	65	6,663	-	4,819	399	481	432	-	6,131	532	-	1 54	10 31	.0012
Masardis	800	553	1,491	254	3,128	-	2,244	354	156	-	-	2,754	374	-	3 40	13 31	.0039

TABLE No. VI—AROOSTOOK COUNTY—CONTINUED.

1	2	3	4	5	6	7	8	9	10	11	12	13	14	15	16	17	18
Merrill.....	320	422	917	-	1,659	-	796	114	56	-	100	1,066	593	-	2 03	10 56	.0021
Monticello.....	600	1,509	2,504	61	4,674	-	2,519	194	168	192	-	3,073	1,601	-	1 31	10 22	.0012
New Limerick.....	500	94	1,081	56	1,731	-	1,226	145	75	260	-	1,706	25	-	2 79	9 66	.003
New Sweden.....	1,000	1,561	2,176	552	5,289	-	3,026	234	149	-	31	3,440	1,849	-	2 77	14 69	.0036
Oakfield.....	750	564	2,041	431	3,786	-	2,756	309	263	393	88	3,809	-	23	2 34	11 83	.0046
Orient.....	250	457	446	293	1,446	-	810	63	27	150	24	1,074	372	-	3 20	18 53	.0027
Perham.....	400	845	1,557	314	3,116	-	2,708	148	33	-	21	2,910	206	-	1 56	12 21	.0014
Portage Lake.....	1,500	-	1,105	131	2,736	406	1,410	277	140	316	-	2,549	187	-	7 97	14 47	.0084
Presque Isle.....	8,000	2,831	10,872	180	21,883	-	13,321	2,742	1,698	1,141	-	18,902	2,981	-	4 67	12 79	.0029
St. Agatha.....	375	1,743	3,091	70	5,279	-	3,602	213	-	154	-	3,969	1,310	-	58	8 23	.0022
Sherman.....	500	564	2,117	296	3,467	-	2,987	156	191	20	-	3,354	113	-	1 38	9 60	.0011
Smyrna.....	900	71	1,037	46	2,054	-	1,169	99	73	481	115	1,937	117	-	5 76	13 16	.0063
Stockholm.....	700	908	1,759	112	3,479	-	1,867	229	361	78	-	2,535	944	-	2 05	10 23	.005
Van Buren.....	1,300	555	6,078	97	8,030	-	8,171	1,090	-	11	-	9,272	-	1,242	1 17	7 26	.0013
Washburn.....	2,000	605	3,243	38	5,886	-	3,995	924	559	469	-	5,847	39	-	3 68	10 84	.0042
Westfield.....	300	206	1,446	600	2,552	-	2,049	227	131	105	132	2,644	-	92	1 29	11 00	.0008
Weston.....	400	-	701	94	1,195	13	1,066	60	30	76	10	1,255	-	60	2 87	8 59	.0046
Woodland.....	1,450	1,058	2,747	217	5,472	-	3,914	242	203	40	8	4,407	1,065	-	3 36	12 69	.004
PLANTATIONS.																	
Allagash.....	210	847	723	4	1,784	-	967	33	5	-	-	1,005	779	-	2 41	20 64	.0007
Cary.....	272	394	709	126	1,501	-	930	20	26	-	20	996	505	-	1 98	10 95	.0064
Caswell.....	350	-	1,010	64	1,424	63	1,312	59	47	-	20	1,501	-	77	1 33	7 47	.0052
Chapman.....	500	74	921	112	1,607	-	1,309	30	79	75	80	1,573	34	-	3 04	9 79	.0042
Cyr.....	150	314	1,248	729	2,441	-	1,671	197	51	-	-	1,919	522	-	61	10 00	.0018
E.....	100	425	278	-	803	-	320	27	10	7	-	364	439	-	3 70	29 74	.0013
Garfield.....	125	7	252	307	691	-	408	54	32	142	-	666	25	-	3 20	17 74	.001
Glenwood.....	105	-	318	207	630	29	376	11	130	-	-	551	79	-	3 08	18 52	.0012
Hamlin.....	200	77	1,291	27	1,595	-	1,338	97	25	60	100	1,620	-	25	72	5 78	.002
Hammond.....	-	754	262	525	1,541	-	444	29	44	122	72	711	830	-	-	57 07	-

APPENDIX.

TABLE No. VI—ARROSTOOK COUNTY—CONCLUDED.

TOWNS.	RESOURCES.					EXPENDITURES.							Balance or overdraft.		Amount raised per scholar by local taxation.	Amount available per scholar for common school purposes.	Percentage of valuation raised for common school purposes.
	Amount raised by town.	Unexpended balance from 1913.	Amount payable from State.	Received from other sources.	Total school resources.	Overdraft from 1913.	Amount expended for teachers' wages and board.	Amount expended for fuel.	Amount expended for janitors' services.	Amount expended for conveyance.	Amount expended for tuition and board.	Total school expenditures.	Balance unexpended 1914.	Overdraft 1914.			
1	2	3	4	5	6	7	8	9	10	11	12	13	14	15	16	17	18
Macwahoc.....	100	266	326	165	857	-	331	13	15	240	6	605	252	-	1 92	16 48	.0015
Moro.....	174	337	476	472	1,459	-	848	57	21	22	-	948	511	-	1 97	16 57	.0023
Nashville.....	275	4	151	86	516	-	510	46	31	-	-	587	-	71	25 00	46 90	.0027
New Canada.....	100	894	1,262	277	2,533	-	1,682	132	2	31	9	1,856	677	-	4 10	46 90	.0014
Oxbow.....	175	105	411	101	792	-	659	58	45	-	15	777	15	-	2 73	12 37	.0017
Reed.....	430	236	1,092	690	2,448	-	1,969	251	91	-	15	2,326	122	-	2 17	12 36	.0031
St. Francis.....	200	875	2,022	14	3,111	-	2,106	97	24	-	20	2,247	864	-	1 56	8 96	.0008
St. John.....	275	791	953	7	2,026	-	1,356	75	41	-	-	1,472	554	-	1 68	12 42	.0035
Silver Ridge.....	130	51	293	114	588	-	280	11	19	250	-	660	28	-	2 09	9 48	.0031
Wade.....	255	350	819	-	1,424	-	984	84	38	14	30	1,150	274	-	2 10	11 76	.0014
Wallagrass.....	100	8	2,002	15	2,125	-	2,088	90	51	-	-	2,229	-	104	24	5 20	.0009
Westmanland.....	90	208	293	99	690	-	300	34	25	98	-	457	233	-	2 43	18 64	.0007
Winterville.....	300	287	621	374	1,582	-	1,036	86	73	100	-	1,295	287	-	2 02	10 68	.0038
Total.....	\$75,918	\$40,033	\$163,574	\$12,343	\$291,868	\$1,075	\$201,389	\$23,669	\$15,637	\$17,832	\$1,531	\$261,133	\$33,524	\$2,789	\$2.81	\$10.84	*.0027

*Average of rates.

TABLE No. VI—CUMBERLAND COUNTY.

1	2	3	4	5	6	7	8	9	10	11	12	13	14	15	16	17	18
Baldwin.....	\$700	\$186	\$1,328	\$50	\$2,264	-	\$1,285	\$82	\$39	\$556	\$55	\$2,017	\$247	-	\$3 50	\$11 32	.0019
Bridgton.....	4,500	1,918	4,963	174	11,555	-	6,409	647	677	2,011	-	9,744	1,811	-	6 39	16 41	.0027
Brunswick.....	-	2,283	14,465	600	17,348	-	11,777	2,921	1,136	405	-	16,239	1,109	-	-	8 19	-
Cape Elizabeth.....	1,200	876	3,299	-	5,375	-	2,466	375	441	706	941	4,929	446	-	3 64	16 33	.0007
Casco.....	800	-	1,170	130	2,100	-	1,525	89	29	-	-	1,643	457	-	4 37	11 47	.0027
Cumberland.....	500	438	2,832	77	3,847	-	2,618	229	59	434	-	3,340	507	-	1 47	11 31	.0004
Falmouth.....	700	597	3,842	-	5,139	-	3,921	479	193	165	-	4,758	381	-	1 63	12 00	.0004
Freeport.....	2,900	-	4,524	-	7,424	-	6,435	1,047	-	-	-	7,482	-	\$58	4 77	12 23	.002
Gorham.....	2,000	881	5,483	316	8,680	-	6,366	415	394	452	-	7,627	1,053	-	3 00	13 05	.0009
Gray.....	750	444	2,276	68	3,538	-	2,442	191	111	623	-	3,367	171	-	2 14	10 13	.0013
Harpswell.....	2,000	806	3,454	-	6,260	-	4,808	404	157	278	-	5,647	613	-	3 99	12 49	.002
Harrison.....	1,500	234	1,956	100	3,790	-	2,339	155	108	497	-	3,099	691	-	5 63	14 24	.0028
Naples.....	950	224	1,440	6	2,620	-	1,693	130	16	123	14	1,976	614	-	4 77	13 16	.0031
New Gloucester.....	500	572	2,777	340	4,189	-	3,194	190	97	640	45	4,166	-	23	1 45	12 21	.0004
North Yarmouth.....	550	-	1,252	181	1,933	-	1 465	122	45	260	354	2,246	-	263	2 92	10 54	.0017
Otisfield.....	1,000	-	1,107	90	2,197	\$137	1,568	54	21	271	58	2,109	-	88	6 21	13 64	.0035
Portland.....	54,197	-	155,377	60	209,634	-	175,363	13,676	19,357	1,171	67	209,634	-	-	3 01	11 65	.0007
Pownal.....	1,000	121	1,268	81	2,470	-	2,106	182	80	-	72	2,440	30	-	5 40	13 35	.0037
Raymond.....	900	216	1,272	150	2,538	-	1,609	70	55	168	10	1,912	626	-	5 52	15 37	.0033
Scarboro.....	1,000	1,739	4,351	-	7,090	-	4,575	626	260	317	107	5,885	1,205	-	1 33	12 98	.0005
Sebago.....	800	-	939	602	2,341	-	1,320	62	35	229	25	1,678	663	-	5 55	16 25	.0028
South Portland.....	11,700	-	14,767	963	27,430	-	22,008	2,825	2,973	-	-	27,806	-	376	5 28	12 40	.0028
Standish.....	1,713	711	3,377	97	5,898	-	3,537	190	-	598	35	4,360	1,538	-	3 64	12 54	.0013
Westbrook.....	1,595	-	19,651	96	21,342	-	17,634	2,158	2,292	162	-	22,246	-	904	0 54	7 32	.0002
Windham.....	1,800	385	3,672	154	6,011	-	6,060	368	259	372	-	7,059	-	1,048	3 92	13 09	.0013
Yarmouth.....	2,350	-	4,805	336	7,491	-	5,478	421	418	54	144	6,515	9.6	-	3 45	11 00	.0015
Total.....	\$97,605	\$12,631	\$265,647	\$4,671	\$380,554	\$144	\$300,001	\$28,108	\$29,252	\$10,492	\$1,927	\$369,924	\$13,279	\$2,649	\$2 92	\$11 41	*.0017

*Average of rates.

APPENDIX.

TABLE No. VI—FRANKLIN COUNTY.

TOWNS.	RESOURCES.					EXPENDITURES.							Balance or overdraft.		Amount raised per scholar by local taxation.	Amount available per scholar for common school purposes.	Percentage of valuation raised for common school purposes.
	Amount raised by town.	Unexpended balance from 1913.	Amount payable from State.	Received from other sources.	Total school resources.	Overdraft from 1913.	Amount expended for teachers' wages and board.	Amount expended for fuel.	Amount expended for janitors' services.	Amount expended for conveyance.	Amount expended for tuition and board.	Total school expenditures.	Balance unexpended 1914.	Overdraft 1914.			
1	2	3	4	5	6	7	8	9	10	11	12	13	14	15	16	17	18
Avon	\$400	\$285	\$809	-	\$1,494	-	\$793	\$41	\$15	\$135	\$118	\$1,102	\$392	-	\$3 47	\$12 99	.002
Carthage	275	60	590	45	970	-	736	38	24	23	46	867	103	-	3 43	12 12	.0016
Chesterville	800	175	1,377	431	2,733	-	1,848	87	92	390	276	2,693	90	-	4 70	16 37	.0026
Eustis	1,200	-	1,043	182	2,425	\$403	2,047	128	148	-	-	2,726	-	\$301	9 75	19 71	.0032
Farmington	1,500	-	6,031	1,260	8,791	-	6,565	660	570	930	66	8,791	-	-	1 83	10 73	.0007
Freeman	500	114	638	45	1,297	-	974	27	20	105	97	1,223	74	-	5 88	15 25	.0039
Industry	1,000	-	1,034	-	2,034	-	1,652	41	39	233	-	1,965	69	-	7 63	15 52	.0076
Jay	2,400	1,967	6,741	195	11,303	-	7,473	1,033	682	301	27	9,516	1,787	-	2 43	11 61	.0011
Kingfield	742	194	1,606	294	2,836	-	2,064	325	335	-	-	2,724	112	-	2 96	11 34	.0017
Madrid	450	242	569	122	1,383	-	1,052	62	36	38	-	1,188	195	-	6 01	20 33	.0036
New Sharon	1,500	132	1,685	55	3,372	-	2,359	99	157	347	135	3,097	275	-	5 81	13 06	.0037
New Vineyard	1,000	-	1,183	69	2,252	-	1,425	67	59	638	-	2,233	19	-	6 02	13 56	.0047
Phillips	1,600	-	2,445	211	4,256	80	3,066	295	148	102	44	4,591	-	335	4 35	11 59	.002
Rangeley	1,200	453	2,637	72	4,362	-	2,939	505	400	245	-	4,089	273	-	4 02	14 63	.001
Salem	150	12	280	-	442	-	352	36	19	-	-	407	35	-	3 57	10 52	.0021

TABLE No. VI—FRANKLIN COUNTY—CONCLUDED.

1	2	3	4	5	6	7	8	9	10	11	12	13	14	15	16	17	18
Strong.....	1,200	-	1,410	139	2,749	103	2,051	214	186	170	-	2,724	25	-	5 82	13 34	.0036
Temple.....	322	-	790	45	1,157	-	830	43	26	459	-	1,358	-	201	2 90	10 42	.0021
Weld.....	500	90	1,063	28	1,681	-	1,326	66	96	451	-	1,939	-	258	2 94	9 87	.0019
Wilton.....	2,350	-	3,762	561	6,673	49	4,354	495	474	707	49	6,128	545	-	4 23	12 02	.0021
PLANTATIONS.																	
Coplin.....	150	132	224	80	586	-	384	14	22	-	122	542	44	-	7 14	27 90	.0013
Dallas.....	171	-	433	35	639	78	562	20	10	-	36	706	-	67	2 16	8 08	.0017
Lang.....	35	244	215	222	716	-	496	20	-	-	-	516	200	-	1 84	37 68	.0003
Rangley.....	58	1,718	523	629	2,928	-	978	97	61	88	-	1,224	1,704	-	2 52	127 30	.0001
Sandy River.....	-	315	288	1,740	2,343	-	403	21	63	246	-	733	1,610	-	-	123 31	-
Total.....	\$19,503	\$6,133	\$37,376	\$6,460	\$69,472	\$713	\$47,629	\$4,434	\$3,682	\$5,608	\$1,016	\$63,082	\$7,552	\$1,162	\$3 78	\$13 49	*.0022

TABLE No. VI—HANCOCK COUNTY.

1	2	3	4	5	6	7	8	9	10	11	12	13	14	15	16	17	18
Amherst.....	\$220	\$44	\$469	\$75	\$808	-	\$714	\$27	-	-	-	\$741	\$67	-	\$3 38	\$12 43	.0026
Aurora.....	50	196	157	35	438	-	208	12	-	-	\$50	270	168	-	1 92	16 84	.0009
Bluehill.....	1,600	143	2,832	175	4,750	-	3,702	217	\$111	\$783	-	4,813	-	\$63	3 40	10 10	.0023
Brooklin.....	550	114	1,397	26	2,087	-	1,824	117	83	-	-	2,024	63	-	2 11	8 02	.0023
Brooksville.....	500	-	2,325	-	2,825	-	2,360	170	77	-	-	2,607	218	-	1 18	6 71	.0016
Bucksport.....	2,200	-	3,630	100	5,930	\$1,083	4,731	432	180	421	2	6,849	-	919	3 85	10 40	.0024
Castine.....	900	38	1,843	50	2,831	-	1,496	239	141	366	300	2,542	289	-	3 34	10 52	.0014
Cranberry Isles.....	900	134	927	30	1,991	-	1,350	220	77	120	265	2,032	-	41	8 25	18 26	.0034
Dedham.....	400	96	646	69	1,211	-	683	42	4	429	-	1,158	53	-	4 16	12 61	.0034
Deer Isle.....	2,400	149	3,991	-	6,540	-	5,451	710	224	129	-	6,514	26	-	3 84	10 48	.0033
Eastbrook.....	400	80	429	39	948	-	616	25	14	94	-	749	199	-	6 55	15 54	.0053
Eden.....	8,423	-	13,641	110	22,174	423	16,450	2,723	1,649	907	-	22,152	22	-	6 93	18 26	.0011
Ellsworth.....	1,500	-	6,474	80	8,054	-	5,917	686	732	560	97	7,992	62	-	1 74	9 34	.0006
Franklin.....	1,300	105	2,117	-	3,522	-	2,632	168	102	399	60	3,361	161	-	3 80	10 29	.0038
Gouldsboro.....	1,300	235	2,376	93	4,004	-	3,114	223	135	184	184	3,840	164	-	3 41	10 50	.0033

*Average of rates.

TABLE No. VI—HANCOCK COUNTY—CONTINUED.

TOWNS.	RESOURCES.					EXPENDITURES.							Balance or overdraft.		Amount raised per scholar by local taxation.	Amount available per scholar for common school purposes.	Percentage of valuation raised for common school purposes.
	Amount raised by town.	Unexpended balance from 1913.	Amount payable from State.	Received from other sources.	Total school resources.	Overdraft from 1913.	Amount expended for teachers' wages and board.	Amount expended for fuel.	Amount expended for janitors' services.	Amount expended for conveyance.	Amount expended for tuition and board.	Total school expenditures.	Balance unexpended 1914.	Overdraft 1914.			
1	2	3	4	5	6	7	8	9	10	11	12	13	14	15	16	17	18
Hancock.....	900	55	1,583	-	2,538	-	2,245	127	74	40	-	2,486	52	-	3 61	10 19	.0025
Lamoine.....	400	6	769	-	1,175	-	1,073	78	15	-	-	1,166	9	-	3 70	10 87	.0021
Mariaville.....	200	-	343	50	593	16	400	16	-	130	-	562	31	-	5 12	15 20	.0031
Mt. Desert.....	4,000	-	4,794	-	8,794	-	6,667	1,119	1,126	42	90	9,044	-	250	8 26	18 18	.0017
Orland.....	600	271	1,865	135	2,871	-	2,333	128	70	224	37	2,832	39	-	1 91	9 17	.002
Otis.....	100	100	196	34	430	-	182	1	3	197	45	428	2	-	3 12	13 43	.0019
Penobscot.....	850	-	1,995	69	2,914	-	2,153	106	68	288	-	2,615	299	-	2 50	8 59	.0032
Sedgwick.....	1,500	175	1,744	89	3,508	-	2,778	141	73	-	-	2,992	516	-	5 37	12 57	.0064
Sorrento.....	100	296	423	-	819	-	459	40	16	-	20	535	284	-	2 32	19 04	.0005
Southwest Harbor.....	2,225	-	1,784	-	4,009	-	3,273	379	282	64	-	3,998	11	-	9 88	17 81	.0046
Stonington.....	1,700	900	3,030	-	5,630	-	3,519	745	573	-	121	4,958	672	-	3 31	10 97	.0029
Sullivan.....	1,250	27	1,935	150	3,362	-	3,060	176	140	-	-	3,376	-	14	3 93	10 57	.0031
Surry.....	600	-	1,303	96	1,999	145	1,737	83	102	87	-	2,154	-	155	2 86	9 56	.0032
Swan's Island.....	955	40	1,372	46	2,413	-	2,145	164	75	-	-	2,384	29	-	4 32	10 91	.0056
Tremont.....	1,200	-	2,485	26	3,711	-	3,215	498	267	106	-	4,086	-	375	3 16	9 79	.0041

TABLE No. VI—HANCOCK COUNTY.—CONCLUDED.

1	2	3	4	5	6	7	8	9	10	11	12	13	14	15	16	17	18
Trenton.....	1,000	2	669	-	1,671	-	1,397	137	54	47	-	1,635	36	-	10 10	16 87	.007
Verona.....	250	-	361	-	611	1	351	27	4	194	-	577	34	-	4 31	10 53	.0034
Waltham.....	50	63	351	61	525	-	482	16	12	-	15	525	-	-	94	9 90	.0006
Winter Harbor....	500	43	1,358	195	2,096	-	1,260	357	207	129	68	2,021	75	-	2 87	12 04	.0009
PLANTATIONS.																	
Great Pond (No.33)	50	180	124	845	1,199	-	186	13	5	-	-	204	995	-	2 63	63 10	.0011
Long Pond.....	250	1,895	440	-	2,585	-	826	41	24	-	15	916	1,669	-	3 57	36 92	.0077
Moose Hill (No.21)	25	61	86	57	229	-	195	-	-	-	-	195	34	-	3 12	28 62	.0005
Total.....	\$41,348	\$5,448	\$72,264	\$2,735	\$121,795	\$1,668	\$91,224	\$10,403	\$6,719	\$5,950	\$1,369	\$117,333	\$6,279	\$1,817	\$4 13	\$12 17	*.0029

TABLE No. VI—KENNEBEC COUNTY.

1	2	3	4	5	6	7	8	9	10	11	12	13	14	15	16	17	18
Albion.....	\$1,200	\$135	\$1,678	\$15	\$3,028	-	\$2,344	\$379	\$74	\$426	-	\$3,223	-	\$195	\$4 30	\$10 85	.0031
Augusta.....	9,761	985	27,563	140	38,449	-	31,585	2,601	2,190	2,073	-	38,449	-	-	2 53	9 96	.0011
Belgrade.....	1,000	108	1,905	182	3,195	-	2,096	187	94	659	-	3,036	\$159	-	3 93	12 57	.0018
Benton.....	800	571	2,394	-	3,765	-	3,177	265	142	389	-	3,973	-	208	1 80	8 49	.0014
Chelsea.....	1,200	-	1,445	-	2,645	77	2,434	135	60	-	-	2,706	-	61	5 24	11 55	.0049
China.....	2,400	-	2,339	124	4,863	493	2,948	158	-	1,690	-	5,289	-	426	7 31	14 82	.0024
Clinton.....	1,500	103	2,203	29	3,835	-	2,721	426	81	1,158	-	4,386	-	551	4 85	12 41	.0023
Farmingdale.....	1,200	112	1,749	-	3,061	-	2,159	196	167	126	30	2,678	383	-	5 45	13 91	.0017
Fayette.....	800	74	1,124	-	1,998	-	1,674	96	47	95	48	1,960	38	-	5 33	13 32	.0035
Gardiner.....	8,310	-	10,408	104	18,822	-	13,034	2,099	1,268	667	22	17,090	1,732	-	6 35	14 38	.0021
Hallowell.....	1,200	54	4,672	568	6,494	-	5,232	660	602	-	-	6,494	-	-	1 82	9 86	.0008
Litchfield.....	800	1,071	1,379	79	3,329	-	2,820	128	71	39	99	3,157	172	-	3 79	15 77	.0021
Manchester.....	1,000	499	1,046	-	2,545	-	1,691	131	51	159	13	2,045	500	-	7 09	18 04	.0033
Monmouth.....	1,550	90	2,455	3	4,098	-	2,854	229	174	681	61	3,999	99	-	4 53	11 98	.002
Mt. Vernon.....	1,200	66	1,568	-	2,834	-	1,878	163	70	454	186	2,751	83	-	4 74	11 20	.0035

*Average of rates.

TABLE No. VI—KENNEBEC COUNTY—CONCLUDED.

Towns.	RESOURCES.					EXPENDITURES.							Balance or overdraft.		Amount raised per scholar by local taxation.	Amount available per scholar for common school purposes.	Percentage of valuation raised for common school purposes.
	Amount raised by town.	Unexpended balance from 1913.	Amount payable from State.	Received from other sources.	Total school resources.	Overdraft from 1913.	Amount expended for teachers' wages and board.	Amount expended for fuel.	Amount expended for janitors' services.	Amount expended for conveyance.	Amount expended for tuition and board.	Total school expenditures.	Balance unexpended 1914.	Overdraft 1914.			
1	2	3	4	5	6	7	8	9	10	11	12	13	14	15	16	17	18
Oakland.....	4,500	-	3,985	10	8,495	544	4,387	631	543	2,079	10	8,194	301	-	8 16	15 41	.0037
Pitston.....	1,000	84	1,621	-	2,705	-	2,227	127	2	186	23	2,615	90	-	3 86	10 44	.0023
Randolph.....	800	350	1,608	95	2,853	-	2,077	220	238	-	-	2,475	378	-	2 74	9 80	.0025
Readfield.....	1,000	-	1,639	-	2,639	-	2,183	71	76	116	158	2,604	35	-	4 16	10 99	.0018
Rome.....	600	318	934	-	1,852	-	1,389	54	29	7	129	1,608	244	-	4 83	14 93	.0032
Sidney.....	1,600	-	1,983	-	3,583	72	2,337	142	91	1,066	-	3,708	-	125	6 25	13 99	.0036
Vassalboro.....	3,500	452	3,756	191	7,899	-	3,472	377	316	2,370	-	6,535	1,364	-	6 73	15 19	.0029
Vienna.....	350	10	665	59	1,084	-	867	23	27	135	-	1,052	32	-	3 07	9 50	.0024
Waterville.....	8,414	-	25,671	91	34,176	-	25,813	2,774	3,312	2,277	-	34,176	-	-	2 22	9 04	.0011
Wayne.....	700	91	1,075	3	1,869	-	1,289	83	48	304	60	1,784	85	-	5 30	14 15	.0027
West Gardiner.....	1,000	45	1,211	22	2,278	-	1,805	153	58	206	-	2,222	56	-	6 80	15 49	.0028
Winsdor.....	1,100	32	1,099	-	2,231	-	1,376	77	27	392	66	1,938	293	-	8 14	16 52	.004
Winslow.....	-	505	7,360	-	7,865	-	5,918	712	677	1,896	-	9,203	-	1,338	-	6 73	-
Winthrop.....	2,000	-	4,028	318	6,346	-	4,422	613	582	719	-	6,336	10	-	3 66	11 62	.0013
Unity Pl.....	75	62	129	-	266	-	-	217	14	4	-	235	31	-	5 00	17 73	.0033
Total.....	\$60,560	\$5,817	\$120,692	\$2,033	\$189,102	\$1,186	\$138,416	\$13,924	\$11,121	\$20,369	\$905	\$185,921	\$6,085	\$2,904	\$3 50	\$10 95	*.0024

*Average of rates.

TABLE No. VI—KNOX COUNTY.

1	2	3	4	5	6	7	8	9	10	11	12	13	14	15	16	17	18
Appleton.....	\$750	\$54	\$1,771	-	\$2,575	-	\$1,778	\$132	\$20	\$162	-	\$2,092	\$483	-	\$2 65	\$9 00	.0029
Camden.....	1,740	129	6,142	\$225	8,236	-	5,608	705	750	1,050	-	8,113	123	-	2 51	11 90	.0006
Cushing.....	650	35	997	-	1,682	-	947	70	-	8	-	1,025	657	-	4 92	12 74	.0047
Friendship.....	800	12	1,440	-	2,252	-	1,462	103	-	-	\$75	1,640	612	-	4 00	11 26	.0027
Hope.....	500	52	817	40	1,409	-	831	60	7	460	-	1,358	51	-	4 46	12 58	.0023
Hurricane Isle....	250	360	300	-	910	-	435	92	42	-	-	569	341	-	9 61	35 00	.0038
Isle au Haut.....	450	231	433	24	1,138	-	686	80	55	-	216	1,037	101	-	10 22	25 86	.0037
North Haven.....	600	-	1,159	-	1,759	\$120	1,216	54	14	147	-	1,551	208	-	4 25	12 47	.0013
Rockland.....	1,657	724	15,379	-	17,760	-	14,038	1,000	2,184	538	-	17,760	-	-	0 87	9 34	.0002
Rockport.....	1,000	1,139	4,039	-	6,178	-	3,844	635	520	142	17	5,158	1,020	-	2 07	12 84	.0007
St. George.....	1,300	980	3,565	-	5,845	-	3,965	390	238	90	-	4,683	1,162	-	2 39	10 76	.0025
South Thomaston..	800	504	2,433	431	4,168	-	2,787	222	154	576	96	3,835	333	-	2 12	11 05	.0016
Thomaston.....	2,000	74	3,616	11	5,701	-	4,295	417	407	383	-	5,502	199	-	4 17	11 90	.0016
Union.....	800	298	2,043	-	3,141	-	2,461	296	12	256	-	3,025	116	-	2 82	11 09	.0014
Vinalhaven.....	2,000	2,115	4,375	-	8,490	-	5,559	760	551	74	-	6,944	1,546	-	2 88	12 26	.0022
Warren.....	1,600	159	2,900	370	5,029	-	3,472	277	116	532	-	4,397	632	-	4 35	13 70	.0018
Washington.....	550	-	1,053	66	1,669	113	1,503	49	-	326	-	1,991	-	322	2 75	8 34	.002
Criehaven Pl....	165	112	126	-	403	-	241	29	2	-	-	272	131	-	6 87	16 79	.0068
Matinecus Isle Pl.	200	232	374	-	806	-	466	41	18	-	-	525	281	-	3 38	13 66	.0039
Muscle Ridge Pl..	No returns.																
Total.....	\$17,812	\$7,210	\$52,962	\$1,167	\$79,151	\$233	\$55,594	\$5,412	\$5,090	\$4,744	\$404	\$71,477	\$7,996	\$322	\$2 53	\$11 24	*.0024

*Average of rates.

APPENDIX.

TABLE No. VI—LINCOLN COUNTY.

Towns:	RESOURCES.					EXPENDITURES.							Balance or overdraft.		Amount raised per scholar by local taxation.	Amount available per scholar for common school purposes.	Percentage of valuation raised for common school purposes.
	Amount raised by town.	Unexpended balance from 1913.	Amount payable from State.	Received from other sources.	Total school resources.	Overdraft from 1913.	Amount expended for teachers' wages and board.	Amount expended for fuel.	Amount expended for janitors' services.	Amount expended for conveyance.	Amount expended for tuition and board.	Total school expenditures.	Balance unexpended 1914.	Overdraft 1914.			
1	2	3	4	5	6	7	8	9	10	11	12	13	14	15	16	17	18
Alna.....	\$600	\$241	\$855	\$17	\$1,713	-	\$1,505	\$83	\$52	-	-	\$1,640	\$73	-	\$4 91	\$14 04	.0032
Boothbay.....	2,000	1,229	3,406	77	6,712	-	4,799	485	516	156	\$102	6,058	654	-	3 83	12 85	.0029
Boothbay Harbor.....	1,500	1,516	4,072	41	7,129	-	4,484	492	470	-	68	5,514	1,615	-	2 56	12 18	.0012
Bremen.....	300	119	1,030	26	1,475	-	915	80	-	275	-	1,270	205	-	1 61	7 93	.0019
Bristol.....	3,000	870	4,598	-	8,468	-	6,096	754	37	859	24	7,770	698	-	4 79	13 52	.0025
Damariscotta.....	550	-	1,329	30	1,909	\$36	1,220	140	103	340	-	1,839	70	-	3 19	11 09	.001
Dresden.....	500	53	1,225	-	1,778	-	1,678	109	49	-	-	1,836	-	\$58	2 55	9 07	.0014
Edgecomb.....	600	32	889	27	1,548	-	1,211	65	-	310	-	1,586	-	38	5 45	14 07	.0028
Jefferson.....	1,200	148	2,089	-	3,437	-	2,187	167	24	962	66	3,406	31	-	4 13	11 85	.0027
Newcastle.....	1,000	111	2,081	-	3,192	-	2,217	228	143	446	-	3,034	158	-	3 31	10 56	.0014
Nobleboro.....	800	511	1,180	49	2,540	-	2,013	20	-	198	-	2,211	329	-	4 04	12 82	.0029
Somerville.....	300	9	641	-	950	-	717	20	2	222	23	984	-	34	2 67	8 48	.0047
Southport.....	-	415	1,135	-	1,580	-	1,050	92	74	88	-	1,304	276	-	-	12 53	-
Waldoboro.....	1,000	1,223	3,859	215	6,297	-	4,433	359	36	624	16	5,468	829	-	1 53	9 65	.0008
Westport.....	200	-	448	-	648	-	592	46	24	-	-	662	-	14	3 33	10 80	.0014

TABLE No. VI--LINCOLN COUNTY--CONCLUDED.

1	2	3	4	5	6	7	8	9	10	11	12	13	14	15	16	17	18
Whitefield.....	1,000	-	1,621	-	2,621	234	1,750	115	27	266	-	2,392	229	-	4 09	10 74	.0022
Wiscasset.....	1,000	532	2,357	-	3,889	-	2,520	317	402	-	-	3,239	650	-	2 73	10 62	.0015
Monhegan Pl.....	150	196	233	-	579	-	404	43	6	-	-	453	126	-	4 83	18 67	.0018
Total.....	\$15,700	\$7,205	\$33,078	\$482	\$56,465	\$270	\$39,791	\$3,595	\$1,965	\$4,746	\$209	\$50,666	\$5,943	\$144	\$3 20	\$11 52	*.002

TABLE No. VI--OXFORD COUNTY.

1	2	3	4	5	6	7	8	9	10	11	12	13	14	15	16	17	18
Albany.....	\$900	\$58	\$335	\$38	\$1,831	-	\$1,468	\$48	\$17	\$169	-	\$1,702	\$129	-	\$6 71	\$13 66	.0054
Andover.....	900	395	1,278	21	2,595	-	1,521	159	153	323	-	2,156	439	-	4 28	12 35	.0025
Bethel.....	2,000	20	3,178	260	5,458	-	3,589	391	318	984	\$99	5,381	77	-	4 45	12 15	.0019
Brownfield.....	1,000	356	1,647	115	3,118	-	2,629	143	15	255	22	3,064	54	-	4 58	14 30	.0027
Buckfield.....	875	131	1,761	177	2,944	-	2,207	265	149	182	126	2,929	15	-	2 99	10 08	.0018
Byron.....	500	127	398	22	1,047	-	607	22	-	136	-	765	282	-	9 09	19 03	.0041
Canton.....	1,550	387	1,795	75	3,807	-	2,202	202	297	958	162	3,821	-	\$14	4 72	11 60	.0044
Denmark.....	800	411	1,055	48	2,314	-	1,250	79	56	645	4	2,034	280	-	6 10	17 66	.0018
Dixfield.....	1,700	253	2,145	196	4,294	-	2,963	289	343	314	273	4,182	112	-	4 50	11 38	.0029
Fryeburg.....	2,400	181	2,596	19	5,196	-	3,349	272	324	736	-	4,681	515	-	7 47	16 18	.0025
Gilead.....	130	6	424	15	575	-	234	9	13	209	84	549	26	-	2 09	9 27	.0009
Grafton.....	200	118	253	90	661	-	421	2	-	6	52	481	180	-	12 50	41 31	.0011
Greenwood.....	1,200	50	1,365	104	2,719	-	2,520	106	19	-	-	2,645	74	-	5 58	12 64	.0057
Hanover.....	300	5	308	17	630	-	569	33	13	-	-	615	15	-	7 50	15 75	.0031
Hartford.....	1,000	95	1,139	191	2,425	-	1,648	79	39	258	125	2,149	276	-	5 88	14 26	.0036
Hebron.....	850	59	1,160	195	2,264	-	1,916	98	61	-	142	2,217	47	-	5 31	14 15	.0033
Hiram.....	1,200	13	1,458	12	2,683	-	1,587	114	107	739	-	2,547	136	-	5 97	13 34	.0027
Lovell.....	800	31	1,317	166	2,314	-	1,213	63	21	944	16	2,257	57	-	4 87	14 10	.0015
Mason.....	100	-	188	-	288	-	250	5	10	28	6	299	-	11	4 00	11 52	.0011
Mexico.....	3,500	178	4,854	-	8,532	-	6,179	894	931	330	120	8,454	78	-	3 88	9 48	.0043

*Average of rates.

TABLE No. VI—OXFORD COUNTY—CONTINUED.

TOWNS.	RESOURCES.					EXPENDITURES.							Balance or overdraft.		Amount raised per scholar by local taxation.	Amount available per scholar for common school purposes.	Percentage of valuation raised for common school purposes.
	Amount raised by town.	Unexpended balance from 1913.	Amount payable from State.	Received from other sources.	Total school resources.	Overdraft from 1913.	Amount expended for teachers' wages and board.	Amount expended for fuel.	Amount expended for janitors' services.	Amount expended for conveyance.	Amount expended for tuition and board.	Total school expenditures.	Balance unexpended 1914.	Overdraft 1914.			
1	2	3	4	5	6	7	8	9	10	11	12	13	14	15	16	17	18
Newry	200	547	559	204	1,510	-	532	12	5	650	-	1,199	311	-	3 84	29 03	.0007
Norway	2,500	3,380	5,283	44	11,207	-	6,367	572	622	447	4	8,012	3,195	-	3 22	14 44	.0017
Oxford	1,250	307	2,197	12	3,766	-	2,455	160	91	593	45	3,344	422	-	3 83	11 55	.0022
Paris	5,000	231	5,690	252	11,173	-	8,226	960	599	1,365	12	11,162	11	-	5 83	13 03	.0031
Peru	1,300	125	1,561	45	3,031	-	2,534	158	47	216	-	2,955	76	-	5 53	12 89	.0043
Porter	800	75	1,295	131	2,301	-	1,297	129	77	390	-	1,899	402	-	3 65	10 50	.0034
Roxbury	500	420	761	17	1,698	-	1,379	84	21	112	6	1,596	102	-	5 37	13 25	.0028
Rumford	7,845	717	13,817	191	22,570	-	18,051	1,295	2,281	865	5	22,497	73	-	3 57	10 27	.0017
Stoneham	250	-	490	22	762	\$8	682	33	9	33	4	736	26	-	3 01	9 18	.0022
Stow	450	219	422	-	1,091	-	683	29	8	-	52	772	319	-	7 62	18 49	.0034
Summer	800	36	1,306	73	2,215	-	1,651	90	37	240	-	2,061	154	-	4 12	11 41	.0025
Sweden	600	-	632	64	1,296	5	1,098	55	-	89	43	1,247	49	-	7 50	16 20	.0036
Upton	450	169	523	150	1,292	-	651	103	31	334	-	1,119	173	-	9 18	26 36	.0029
Waterford	800	1,421	1,567	27	3,815	-	2,438	140	140	709	44	3,471	344	-	3 00	14 34	.0021
Woodstock	1,100	579	1,441	32	3,152	-	2,382	140	72	527	98	3,219	-	67	5 55	15 91	.0037

TABLE No. VI.—OXFORD COUNTY—CONCLUDED.

1	2	3	4	5	6	7	8	9	10	11	12	13	14	15	16	17	18
Lincoln Pl.	65	2,413	616	-	3,094	-	360	25	15	415	-	815	2,279	-	2 09	99 80	.0001
Magalloway Pl.	75	1,895	411	461	2,842	-	1,233	61	27	131	-	1,452	1,390	-	3 00	113 68	.0002
Milton Pl.	175	-	360	40	575	-	251	20	7	-	250	528	47	-	2 65	8 71	.0023
Total	\$46,065	\$15,408	\$68,086	\$3,526	\$133,085	\$13	\$90,592	\$7,339	\$6,975	\$14,303	\$1,790	\$121,012	\$12,165	\$92	\$4 48	\$12 95	*.0026

TABLE No. VI.—PENOBSCOT COUNTY.

1	2	3	4	5	6	7	8	9	10	11	12	13	14	15	16	17	18
Alton	\$300	-	\$466	-	\$766	-	\$720	\$46	\$15	\$29	\$18	\$828	-	\$62	\$4 41	\$11 26	.0032
Argyle	500	-	440	-	940	-	897	37	34	-	-	948	-	8	7 35	13 82	.0073
Bangor	25,500	-	55,258	\$537	81,295	-	68,119	6,454	5,627	637	-	80,837	\$458	-	4 10	13 24	.001
Bradford	1,000	\$121	1,834	105	3,060	-	2,283	104	66	467	-	2,920	140	-	3 63	11 12	.0034
Bradley	600	38	1,173	128	1,939	-	1,607	110	93	72	-	1,882	57	-	3 20	10 36	.0026
Brewer	6,400	-	10,797	295	17,492	-	13,243	2,205	1,311	806	-	17,565	-	73	3 70	10 12	.0025
Burlington	350	61	659	227	1,297	-	1,022	47	46	90	-	1,205	92	-	3 27	12 12	.0019
Carmel	500	1,534	1,546	64	3,644	-	2,219	194	84	480	-	2,977	667	-	1 97	14 40	.0015
Carroll	400	-	950	72	1,422	-	1,364	51	-	-	-	1,415	7	-	2 53	9 00	.0027
Charleston	1,200	512	1,653	131	3,496	-	2,640	192	5	525	-	3,432	64	-	4 81	14 04	.0033
Chester	400	297	622	83	1,402	-	1,007	49	28	250	-	1,334	68	-	6 45	13 48	.0048
Clifton	342	-	451	46	839	\$41	720	23	9	-	-	793	46	-	5 51	13 53	.0053
Corina	1,629	75	2,199	147	4,050	-	3,289	296	141	232	49	4,007	43	-	4 93	12 27	.0032
Corinth	1,000	-	1,755	70	1,825	136	1,748	86	48	731	12	2,761	64	-	3 86	8 56	.002
Dexter	3,600	240	6,924	425	11,189	-	7,808	1,242	757	1,010	76	10,893	296	-	3 34	10 38	.0023
Dixmont	800	-	1,117	92	2,009	104	1,478	78	-	410	-	2,070	-	61	4 32	10 85	.0032
East Millinocket ..	1,700	210	2,238	-	4,148	-	3,137	828	575	180	-	4,720	-	572	4 70	11 46	.0024
Eddington	1,100	47	1,274	9	2,430	-	1,593	80	93	639	-	2,405	25	-	5 64	12 46	.0056
Edinburg	40	154	125	44	363	-	183	17	8	-	-	208	155	-	3 33	60	.0009
Enfield	1,500	-	1,854	64	3,418	78	2,376	356	93	417	64	3 384	34	-	4 77	10 88	.0042

*Average of rates.

APPENDIX.

TABLE No. VI—PENOBSCOT COUNTY—CONTINUED.

TOWNS.	RESOURCES.					EXPENDITURES.								Balance or overdraft.		Amount raised per scholar by local taxation.	Amount available per scholar for common school purposes.	Percentage of valuation raised for common school purposes.
	Amount raised by town.	Unexpended balance from 1913.	Amount payable from State.	Received from other sources.	Total school resources.	Overdraft from 1913.	Amount expended for teachers' wages and board.	Amount expended for fuel.	Amount expended for janitors' services.	Amount expended for conveyance.	Amount expended for tuition and board.	Total school expenditures.	Balance unexpended 1914.	Overdraft 1914.				
1	2	3	4	5	6	7	8	9	10	11	12	13	14	15	16	17	18	
Etna.....	450	18	931	35	1,434	-	1,063	90	29	392	-	1,574	-	140	3 35	10 70	.0029	
Exeter.....	450	-	1,423	212	2,085	44	1,052	123	51	745	-	2,015	70	-	1 95	9 09	.0013	
Garland.....	1,080	33	1,521	92	2,726	-	1,554	83	92	727	297	2,753	-	27	5 14	12 98	.0035	
Glenburn.....	500	192	802	180	1,674	-	1,070	61	32	424	20	1,607	67	-	3 70	12 40	.0027	
Greenbush.....	900	-	890	58	1,848	94	1,455	105	41	159	-	1,854	-	6	5 96	12 23	.0081	
Greenfield.....	Returns incomplete.				17	6,609	58	4,912	478	249	653	-	6,350	259	-	3 91	10 35	.0031
Hampden.....	2,500	-	4,092	8	3,569	137	3,029	254	132	172	-	3,724	-	155	4 44	11 33	.0029	
Heron.....	1,400	-	2,161	19	2,329	-	1,704	48	50	502	-	2,304	25	-	4 85	11 30	.0055	
Holden.....	1,000	-	1,310	9	2,230	34	1,395	205	195	140	91	2,060	170	-	7 97	16 15	.0037	
Howland.....	1,100	-	1,121	127	1,330	-	1,066	47	22	148	-	1,283	47	-	3 92	13 03	.003	
Hudson.....	400	40	763	75	1,530	-	922	59	56	467	-	1,520	10	-	4 27	13 07	.0026	
Kenduskeag.....	500	99	856	81	2,497	108	2,150	113	127	82	8	2,588	-	91	3 07	9 60	.005	
Kingman.....	800	-	1,616	90	2,726	-	1,281	86	79	742	-	2,188	538	-	5 91	17 00	.0028	
Lagrange.....	946	443	1,247	60	2,052	-	1,958	64	24	-	-	2,046	6	-	1 87	8 55	.0032	
Lee.....	450	20	1,522	-	-	-	-	-	-	-	-	-	-	-	-	-	-	

TABLE No. VI—PENOBSCOT COUNTY—CONCLUDED.

1	2	3	4	5	6	7	8	9	10	11	12	13	14	15	16	17	18
Levant.....	700	-	1,148	107	1,955	- 80	1,044	55	37	576	- 3	1,195	- 160	-	3 50	9 7	.0027
Lincoln.....	2,200	249	4,271	200	6,920	-	5,399	597	497	629	-	7,122	-	202	3 37	10 62	.0025
Lowell.....	400	-	575	75	1,050	- 82	942	8	14	4	- 9	1,059	-	9	5 71	15 00	.0039
Mattawamkeag.....	850	-	1,108	37	1,995	- 302	1,395	178	201	- 169	-	2,245	-	250	4 91	11 66	.0052
Maxfield.....	125	165	166	79	535	-	382	39	-	-	- 72	493	- 42	-	6 25	26 75	.0031
Medway.....	489	183	1,061	71	1,804	-	1,161	33	58	152	-	1,410	- 394	-	2 87	10 61	.0046
Milford.....	300	- 64	2,082	198	2,644	-	1,961	107	145	144	- 87	2,444	- 200	-	99	8 73	.0004
Millinocket.....	3,800	-	6,791	491	11,082	- 640	7,624	1,334	1,409	-	-	11,007	- 75	-	3 22	9 39	.0024
Mt. Chase.....	450	- 186	624	59	1,319	-	945	32	8	- 19	- 12	1,016	- 303	-	5 92	17 35	.0054
Newburg.....	800	-	1,171	-	1,971	- 151	1,350	129	6	442	-	2,078	-	107	4 93	12 16	.0028
Newport.....	2,000	198	3,082	187	5,467	-	3,260	695	469	949	-	5,373	- 94	-	4 32	11 83	.0022
Old Town.....	3,700	-	13,082	7	16,789	-	12,025	2,056	1,769	720	-	16,570	- 219	-	1 79	8 11	.0011
Orono.....	3,000	- 179	6,540	-	9,719	-	7,100	1,248	1,078	727	-	10,153	-	434	2 84	9 20	.0022
Orrington.....	1,100	-	1,881	- 70	3,051	- 38	2,750	173	96	144	-	3,201	-	150	3 70	10 27	.0024
Passadumkeag.....	600	7	790	-	1,397	-	1,206	65	54	-	-	1,325	- 72	-	5 40	12 58	.0053
Patten.....	1,800	164	3,179	260	5,403	-	3,942	361	297	864	-	5,464	-	61	3 68	11 04	.0025
Plymouth.....	450	18	948	27	1,443	-	615	51	21	198	- 20	906	- 537	-	3 16	10 16	.0022
Prentiss.....	400	201	1,123	137	1,861	-	1,374	75	22	232	- 12	1,715	- 146	-	2 24	10 45	.0031
Springfield.....	367	-	916	72	1,355	-	1,236	65	46	59	-	1,406	-	51	2 80	10 34	.0021
Stetson.....	600	-	787	162	1,549	-	917	5	65	388	-	1,375	- 174	-	5 71	14 75	.003
Veazie.....	500	-	951	-	1,451	- 48	1,149	91	170	-	-	1,458	-	7	3 81	11 07	.0014
Winn.....	1,325	-	1,458	50	2,833	-	2,371	122	94	108	-	2,695	- 138	-	5 91	12 64	.0066
Woodville.....	150	31	279	280	740	-	644	15	9	-	-	668	- 72	-	4 05	20 00	.0017
PLANTATIONS.																	
Drew.....	500	10	603	12	1,125	-	980	68	18	-	-	1,066	- 59	-	5 81	13 08	.0037
Grand Falls.....	100	449	172	113	834	-	194	12	5	-	-	211	- 623	-	6 66	55 60	.0011
Lakeville.....	90	66	299	366	821	-	796	24	15	-	-	835	-	14	2 72	24 87	.0006
Seboeis.....	25	165	250	458	898	-	380	18	23	-	-	421	- 477	-	7 27	27 21	.0002
Stacyville.....	500	-	1,083	314	1,897	-	1,680	136	76	-	-	1,892	- 5	-	2 65	10 09	.0039
Webster.....	-	312	244	114	670	-	264	6	3	-	16	289	- 381	-	-	16 34	-
Total.....	\$88,658	\$6,731	\$170,254	\$7,548	\$273,241	\$2,175	\$207,137	\$22,109	\$16,987	\$18,852	\$882	\$268,142	\$7,579	\$2,480	\$3 68	\$11 32	*.003

*Average of rates.

TABLE No. VI—PISCATAQUIS COUNTY.

TOWNS.	RESOURCES.					EXPENDITURES.							Balance or overdraft.		Amount raised per scholar by local taxation.	Amount available per scholar for common school purposes.	Percentage of valuation raised for common school purposes.
	Amount raised by town.	Unexpended balance from 1913.	Amount payable from State.	Received from other sources.	Total school resources.	Overdraft from 1913.	Amount expended for teachers' wages and board.	Amount expended for fuel.	Amount expended for janitors' services.	Amount expended for conveyance.	Amount expended for tuition and board.	Total school expenditures.	Balance unexpended 1914.	Overdraft 1914.			
1	2	3	4	5	6	7	8	9	10	11	12	13	14	15	16	17	18
Abbot.....	\$1,100	-	\$1,261	\$100	\$2,461	\$18	\$1,744	\$92	189	\$226	-	\$2,269	\$192	-	\$6 87	\$15 38	.005
Atkinson.....	1,100	\$80	998	91	2,269	-	1,360	88	43	540	-	2,146	123	-	7 97	16 44	.0062
Blanchard.....	200	31	302	69	602	-	429	19	20	23	\$115	2,146	123	-	6 66	26 06	.0017
Bowerbank.....	75	123	199	160	557	-	300	20	21	-	-	341	216	-	3 94	29 31	.0006
Brownville.....	2,400	65	3,572	73	6,110	-	4,645	527	483	229	-	5,384	226	-	4 32	11 00	.004
Dover.....	3,000	5	3,423	708	7,136	-	5,289	470	514	764	-	7,037	99	-	6 23	14 83	.0027
Foxcroft.....	2,500	585	3,202	76	6,363	-	4,100	554	400	437	-	5,500	863	-	5 55	14 14	.0024
Greenville.....	2,000	-	3,053	1,295	6,348	-	4,262	609	619	686	-	6,176	172	-	3 97	12 62	.0031
Guilford.....	1,700	-	2,889	-	4,589	304	3,674	661	330	335	57	5,361	-	772	4 06	10 97	.0021
Medford.....	400	-	455	16	871	-	775	31	37	145	-	988	-	117	6 34	13 82	.0029
Milo.....	2,500	86	4,851	85	7,522	-	5,617	816	992	237	20	7,682	-	160	3 24	9 76	.0018
Monson.....	1,000	92	2,543	284	3,919	-	2,860	383	285	441	79	4,048	-	129	2 71	10 64	.0028
Orneville.....	450	493	643	40	1,626	-	1,029	37	31	417	36	1,550	76	-	5 48	19 82	.0035
Parkman.....	650	9	1,164	27	1,850	-	1,335	93	39	416	76	1,959	-	109	3 84	10 94	.0027
Sangerville.....	1,800	746	2,579	116	5,241	-	3,784	348	276	145	445	4,998	243	-	4 55	13 26	.0032

TABLE No. VI—PISCATAQUIS COUNTY—CONCLUDED.

1	2	3	4	5	6	7	8	9	10	11	12	13	14	15	16	17	18
Sebec.....	900	105	1,132	100	2,237	-	1,597	74	23	338	11	2,043	194	-	5 96	14 81	.0041
Shirley.....	600	299	725	144	1,768	-	1,286	34	37	-	-	1,357	411	-	5 82	17 16	.0047
Wellington.....	1,000	100	772	64	1,936	-	1,457	59	-	197	-	1,713	223	-	9 80	18 98	.0066
Williamsburg.....	275	-	277	-	552	-	492	30	42	-	-	504	-	12	5 85	11 74	.0048
Williamantic.....	250	28	484	76	838	-	767	46	29	-	-	842	-	4	3 47	11 63	.0025
PLANTATIONS.																	
Barnard.....	85	210	202	-	497	-	264	12	12	-	-	288	209	-	2 50	14 61	.0016
Elliotsville.....	300	121	259	-	680	-	208	20	-	-	-	228	452	-	21 42	48 57	.0021
Kingsbury.....	200	190	256	120	766	-	469	17	16	22	136	660	106	-	4 87	18 68	.002
Lake View.....	300	98	451	590	1,439	-	864	64	80	-	105	1,113	326	-	7 89	37 86	.0016
Total.....	\$24,785	\$3,466	\$35,692	\$1,234	\$68,177	\$322	\$48,607	\$5,104	\$4,527	\$5,598	\$1,080	\$65,238	\$4,242	\$1,303	\$4 76	\$13 10	*.0031

TABLE No. VI—SAGADAHOC COUNTY.

1	2	3	4	5	6	7	8	9	10	11	12	13	14	15	16	17	18
Arrowsic.....	\$250	\$5	\$263	-	\$518	-	\$428	\$30	-	\$50	-	\$508	\$10	-	\$9 25	\$19 18	.0041
Bath.....	3,236	-	19,807	\$279	23,322	-	18,353	2,278	\$2,924	-	-	23,555	-	\$233	1 14	8 26	.0005
Bowdoin.....	1,000	279	1,848	-	3,127	-	2,559	178	-	276	-	3,013	114	-	3 49	10 93	.003
Bowdoinham.....	1,000	-	2,175	36	3,211	\$131	2,945	129	98	605	\$18	3,926	-	715	2 87	9 22	.0018
Georgetown.....	1,000	228	1,272	-	2,500	-	1,968	76	27	332	5	2,408	92	-	6 41	16 02	.003
Perkins.....	75	-	72	-	147	-	84	-	-	-	-	84	63	-	8 33	16 33	.0021
Phippsburg.....	1,000	-	2,006	-	3,006	456	2,328	201	25	-	154	3,164	-	158	3 25	9 76	.0022
Richmond.....	1,500	112	3,518	-	5,130	-	3,112	337	388	742	3	4,582	548	-	4 88	9 94	.0014
Topsham.....	2,000	699	4,747	60	7,506	-	5,288	673	371	422	-	6,754	752	-	3 15	11 83	.0012
West Bath.....	500	65	520	9	1,094	-	899	52	18	-	-	969	125	-	10 63	23 27	.0024
Woolwich.....	700	-	1,183	-	1,883	-	1,867	117	-	-	-	1,984	-	101	3 88	10 46	.002
Total.....	\$12,261	\$1,388	\$37,411	\$384	\$51,444	\$587	\$39,831	\$4,071	\$3,851	\$2,427	\$180	\$50,947	\$1,704	\$1,207	\$2 29	\$9 65	*.0021

*Average of rates.

TABLE No. VI—SOMERSET COUNTY.

TOWNS.	RESOURCES.					EXPENDITURES.								Balance or overdraft.		Amount raised per scholar by local taxation.	Amount available per scholar for common school purposes.	Percentage of valuation raised for common school purposes.
	Amount raised by town.	Unexpended balance from 1913.	Amount payable from State.	Received from other sources.	Total school resources.	Overdraft from 1913.	Amount expended for teachers' wages and board.	Amount expended for fuel.	Amount expended for janitors' services.	Amount expended for conveyance.	Amount expended for tuition and board.	Total school expenditures.	Balance unexpended 1914.	Overdraft 1914.				
1	2	3	4	5	6	7	8	9	10	11	12	13	14	15	16	17	18	
Anson.....	\$3,200	-	\$4,339	\$165	\$7,704	-	\$4,782	\$487	\$772	\$1,682	-	\$7,723	-	\$19	\$4 44	\$10 70	.0039	
Athens.....	900	\$60	1,365	147	2,472	-	2,251	127	30	160	\$78	2,646	-	174	3 89	10 70	.0028	
Bingham.....	1,500	-	2,117	129	3,746	-	2,844	235	274	253	14	3,688	\$58	-	4 67	11 66	.003	
Cambridge.....	369	70	531	40	1,010	\$68	910	59	20	195	-	1,184	-	174	5 05	13 83	.0027	
Canaan.....	700	18	1,398	75	2,191	-	1,537	113	55	451	3	2,150	32	-	3 11	9 73	.0021	
Concord.....	505	-	603	52	1,160	12	799	34	13	252	46	1,156	4	-	4 71	10 84	.0052	
Cornville.....	1,000	129	1,054	75	2,258	-	1,511	79	14	658	59	2,321	-	63	6 21	14 02	.003	
Detroit.....	400	374	617	51	1,442	-	1,061	83	44	119	18	1,345	97	-	3 70	13 35	.0024	
Embden.....	1,000	92	1,241	9	2,342	-	1,752	97	8	112	27	1,996	346	-	5 61	13 15	.0034	
Fairfield.....	2,643	1,908	8,356	346	13,256	-	8,441	1,127	1,068	2,117	47	12,800	456	-	1 87	9 41	.0014	
Harmony.....	800	-	1,207	68	2,075	-	1,673	194	218	378	-	2,463	-	388	3 91	9 02	.0028	
Hartland.....	1,090	115	1,968	332	3,505	-	2,372	219	172	601	7	3,371	134	-	3 57	11 49	.002	
Madison.....	5,000	772	7,574	476	13,822	-	8,993	1,330	1,261	1,529	46	13,159	663	-	4 60	12 72	.0021	
Mercer.....	600	17	860	69	1,546	-	1,334	55	9	140	-	1,538	8	-	4 51	11 62	.0034	
Moscow.....	700	12	1,070	48	1,830	-	1,110	119	20	188	110	1,547	283	-	4 24	11 09	.0038	

TABLE No. VI—SOMERSET COUNTY—CONCLUDED.

1	2	3	4	5	6	7	8	9	10	11	12	13	14	15	16	17	18
New Portland.....	800	120	1,398	68	2,386	-	1,632	82	25	725	182	2,646	-	260	3 18	9 50	.0028
Norridgewock.....	2,000	-	2,665	51	4,716	698	4,111	395	-	790	52	6,046	-	1,330	4 49	10 59	.0027
Palmyra.....	700	253	1,539	75	2,567	-	2,169	112	91	415	-	2,787	-	220	2 94	10 78	.0019
Pittsfield.....	3,200	246	4,955	12	8,413	-	4,589	798	812	1,399	24	7,622	791	-	4 71	12 40	.0019
Ripley.....	700	125	759	32	1,616	-	1,340	78	37	-	-	1,455	161	-	7 77	17 95	.0043
Et. Albans.....	1,400	74	1,909	61	3,444	-	2,236	152	78	943	95	3,504	-	60	5 00	12 30	.0032
Skowhegan.....	1,329	2,118	12,611	877	16,935	-	12,213	1,405	1,207	2,426	-	17,245	-	310	8 0	10 23	.0003
Smithfield.....	500	173	837	20	1,530	-	1,371	72	44	-	30	1,517	13	-	4 71	14 43	.0027
Solon.....	1,300	-	1,869	96	3,265	-	1,784	384	282	805	-	3,255	10	-	4 67	11 74	.003
Starks.....	675	141	970	-	1,786	-	1,480	48	20	-	90	1,638	148	-	4 47	11 82	.0033
PLANTATIONS.																	
Bigelow.....	100	22	203	127	452	-	306	1	10	156	-	473	-	21	3 84	17 38	.0012
Brighton.....	400	79	558	104	1,141	-	642	12	-	232	78	964	177	-	4 59	13 11	.0039
Caratunk.....	350	-	560	477	1,387	162	805	58	26	207	-	1,258	129	-	5 22	20 70	.0026
Dead River.....	-	115	269	185	569	-	352	5	14	169	-	540	29	-	-	21 07	-
Dennistown.....	80	30	272	10	392	-	452	7	21	40	41	561	-	169	2 66	13 06	.0006
Flagstaff.....	450	14	385	166	1,015	-	846	72	34	60	-	1,012	3	-	9 37	21 14	.005
Highland.....	50	14	193	109	366	-	322	17	2	-	-	341	25	-	2 38	17 42	.0005
Jackman.....	1,100	78	1,232	1,080	3,540	-	1,099	247	188	347	28	1,879	1,661	-	4 52	14 56	.0049
Lexington.....	200	171	466	-	836	-	475	9	2	273	39	798	38	-	3 03	12 66	.002
Long Pond.....	540	463	651	26	1,680	-	1,268	72	22	-	-	1,362	318	-	5 56	17 31	.0032
Mayfield.....	50	208	167	84	509	-	282	8	9	-	15	314	195	-	4 54	46 27	.0004
Moose River.....	210	96	539	302	1,147	-	915	92	32	171	-	1,210	-	63	2 56	17 92	.0011
Pleasant Ridge.....	150	273	163	130	716	-	416	13	-	-	-	429	287	-	8 33	39 77	.0027
The Forks.....	550	261	432	669	1,912	-	1,053	43	15	-	-	1,111	801	-	10 37	36 07	.0055
West Forks.....	360	-	444	459	1,263	134	686	31	26	447	-	1,324	-	61	7 05	24 76	.0026
Total.....	\$37,601	\$8,641	\$70,395	\$7,305	\$123,942	\$1,074	\$84,234	\$8,571	\$6,939	\$18,440	\$1,129	\$120,387	\$6,867	\$3,312	\$3 56	\$11 74	*.0026

*Average of rates.

APPENDIX.

129

TABLE No. VI—WALDO COUNTY.

TOWNS.	RESOURCES.					EXPENDITURES.							Balance or overdraft.		Amount raised per scholar by local taxation.	Amount available per scholar for common school purposes.	Percentage of valuation raised for common school purposes.
	Amount raised by town.	Unexpended balance from 1913.	Amount payable from State.	Received from other sources.	Total school resources.	Overdraft from 1913.	Amount expended for teachers' wages and board.	Amount expended for fuel.	Amount expended for janitors' services.	Amount expended for conveyance.	Amount expended for tuition and board.	Total school expenditures.	Balance unexpended 1914.	Overdraft 1914.			
1	2	3	4	5	6	7	8	9	10	11	12	13	14	15	16	17	18
Belfast.....	\$4,090	-	\$9,034	\$49	\$13,173	-	\$9,416	\$869	\$619	\$1,924	-	\$12,828	\$345	-	\$2 31	\$10 68	.0013
Belmont.....	350	\$86	643	35	1,114	-	866	57	31	96	-	1,050	64	-	3 60	11 48	.0032
Brooks.....	300	457	1,191	2	1,950	-	1,056	138	77	511	-	1,782	168	-	1 58	10 31	.0009
Burnham.....	1,000	29	1,411	-	2,440	-	1,669	71	47	201	-	1,988	452	-	4 80	11 73	.004
Frankfort.....	850	-	1,679	3	2,532	\$8	1,559	166	105	243	\$195	2,276	256	-	2 98	8 88	.0027
Freedom.....	750	44	758	-	1,552	-	1,323	72	39	135	-	1,569	-	\$17	7 21	14 92	.0042
Islesboro.....	500	-	2,236	-	2,736	9	2,462	289	117	-	-	2,877	-	141	2 16	11 84	.0005
Jackson.....	800	-	782	13	1,595	187	1,011	73	13	221	12	1,517	78	-	7 27	14 50	.0053
Knox.....	350	82	832	40	1,304	-	1,016	36	-	193	-	1,245	59	-	2 71	10 10	.0017
Liberty.....	400	-	1,053	74	1,527	120	1,249	89	10	183	-	1,651	-	124	2 27	8 67	.0019
Lincolnton.....	800	32	1,589	42	2,463	-	1,467	89	95	800	-	2,368	95	-	4 25	13 10	.0024
Monroe.....	900	-	1,426	12	2,338	114	1,455	188	95	836	75	2,763	-	425	4 16	10 82	.0032
Montville.....	725	-	1,285	4	2,014	63	1,142	75	-	479	226	1,865	29	-	3 30	9 19	.0023
Morrill.....	90	-	606	7	703	36	407	30	2	125	18	618	85	-	1 04	8 17	.0007
Northport.....	500	119	919	-	1,538	-	1,260	64	26	165	21	1,536	2	-	3 90	12 01	.0012

TABLE No. VI—WALDO COUNTY—CONCLUDED.

1	2	3	4	5	6	7	8	9	10	11	12	13	14	15	16	17	18
Palermo.....	690	4	1,232	-	1,926	-	1,422	42	-	387	67	1,918	8	-	3 87	10 82	.003
Prospect.....	540	-	909	141	1,590	244	1,380	73	42	-	-	1,739	-	149	3 69	10 88	.0031
Searsmont.....	264	-	1,281	169	1,714	-	1,436	63	62	229	-	1,790	-	76	1 54	10 20	.0007
Searsport.....	1,100	-	2,457	18	3,575	223	2,552	241	244	543	29	3,832	-	257	3 40	11 02	.0013
Stockton Springs..	1,400	-	1,972	-	3,372	18	2,433	335	78	540	-	3,404	-	32	4 77	11 50	.0028
Swanville.....	400	19	642	38	1,099	-	1,080	70	10	210	18	1,388	-	289	3 92	10 77	.0025
Thorndike.....	400	53	1,005	30	1,488	-	1,307	76	11	68	-	1,462	26	-	2 63	9 78	.0017
Troy.....	1,000	121	1,208	49	2,378	-	1,893	103	-	337	6	2,339	39	-	5 43	12 92	.0037
Unity.....	1,100	-	1,480	-	2,580	52	1,819	155	114	376	-	2,516	64	-	4 97	11 67	.0029
Waldo.....	550	-	785	19	1,354	44	962	36	14	350	-	1,406	-	52	4 74	11 68	.0038
Winterport.....	2,000	163	2,663	-	4,826	-	2,980	337	213	789	46	4,365	461	-	5 01	12 09	.0035
Total.....	\$21,849	\$1,209	\$41,078	\$745	\$64,881	\$1,118	\$46,622	\$3,837	\$1,981	\$9,941	\$713	\$64,212	\$2,231	\$1,562	\$3 71	\$11 02	*.0024

TABLE No. VI—WASHINGTON COUNTY.

1	2	3	4	5	6	7	8	9	10	11	12	13	14	15	16	17	18
Addison.....	\$1,300	-	\$1,757	\$6	\$3,063	-	\$2,551	\$153	\$75	\$316	-	\$3,095	-	\$32	\$4 57	\$10 78	.006
Alexander.....	250	\$9	754	176	1,189	-	1,217	68	12	-	\$53	1,350	-	161	1 77	8 43	.0035
Baileysville.....	2,500	-	4,823	-	7,323	\$30	3,931	654	305	714	182	5,816	\$1,507	-	3 39	9 93	.0016
Baring.....	375	14	482	57	928	-	792	68	52	29	11	952	-	24	4 51	11 18	.0035
Beddington.....	106	-	135	64	305	6	255	10	12	-	-	283	22	-	10 60	30 50	.0034
Brookton.....	125	14	437	90	666	-	595	36	13	-	-	644	22	-	1 76	9 38	.0017
Calais.....	1,650	292	13,444	15	15,401	-	12,295	1,628	1,028	719	-	15,670	-	269	73	6 85	.0006
Centerville.....	No returns.	-	-	-	-	-	-	-	-	-	-	-	-	-	-	-	-
Charlotte.....	250	70	616	61	997	-	895	60	23	-	-	978	19	-	2 68	10 72	.0028
Cherryfield.....	1,000	-	2,726	67	3,793	43	2,914	273	100	708	-	4,038	-	245	2 16	8 20	.002

*Average of rates.

APPENDIX.

TABLE No. VI—WASHINGTON COUNTY—CONTINUED.

Towns.	RESOURCES.					EXPENDITURES.							Balance or overdraft.		Amount raised per scholar by local taxation.	Amount available per scholar for common school purposes.	Percentage of valuation raised for common school purposes.
	Amount raised by town.	Unexpended balance from 1913.	Amount payable from State.	Received from other sources.	Total school resources.	Overdraft from 1913.	Amount expended for teachers' wages and board.	Amount expended for fuel.	Amount expended for janitors' services.	Amount expended for conveyance.	Amount expended for tuition and board.	Total school expenditures.	Balance unexpended 1914.	Overdraft 1914.			
1	2	3	4	5	6	7	8	9	10	11	12	13	14	15	16	17	18
Columbia	700	-	1,097	79	1,876	-	1,535	172	98	-	-	1,805	71	-	3 80	10 19	.0051
Columbia Falls	500	-	1,137	33	1,670	-	1,384	78	84	-	-	1,546	124	-	3 47	8 26	.0031
Cooper	250	38	435	89	812	-	619	23	-	90	-	732	80	-	4 09	13 31	.0045
Crawford	140	127	235	34	536	-	335	26	-	13	-	374	162	-	4 37	16 75	.002
Cutler	800	-	1,116	56	1,972	91	1,720	84	52	-	-	1,947	25	-	4 46	11 01	.007
Danforth	1,400	-	2,474	85	3,959	322	2,739	413	506	302	-	4,282	-	323	3 09	8 75	.0028
Deblois	75	45	161	27	308	-	222	23	13	-	-	258	50	-	3 57	14 66	.0031
Dennysville	363	-	778	126	1,267	-	1,122	72	58	-	-	1,252	15	-	2 90	10 13	.0025
East Machias	700	83	2,440	-	3,223	-	2,592	224	173	128	-	3,122	101	-	1 63	7 53	.0017
Eastport	2,600	25	10,698	99	13,422	-	9,871	1,225	1,090	400	-	12,586	836	-	1 40	7 26	.0014
Edmunds	600	31	1,248	80	1,959	-	1,689	100	52	-	-	1,841	118	-	2 92	9 55	.0069
Forest City	175	39	205	-	419	-	266	47	15	-	-	328	91	-	6 25	14 96	.010
Harrington	1,150	247	1,651	-	3,048	-	2,405	174	74	68	-	2,721	327	-	4 61	12 24	.0046
Jonesboro	650	-	1,155	36	1,841	-	1,430	68	22	183	-	1,753	88	-	3 57	10 11	.0053
Jonesport	900	732	4,431	94	6,157	-	4,894	662	334	40	373	6,303	-	146	1 06	7 31	.0016

TABLE No. VI—WASHINGTON COUNTY—CONCLUDED.

1	2	3	4	5	6	7	8	9	10	11	12	13	14	15	16	17	18
Lubec.....	3,000	831	7,404	91	11,326	-	8,692	859	444	-	-	9,995	1,331	-	2 48	9 39	.0032
Machias.....	150	487	3,940	67	4,644	-	3,512	459	295	255	-	4,521	123	-	2 23	7 29	.0001
Machiasport.....	800	-	2,152	-	2,952	-	2,580	221	47	213	20	3,081	-	129	2 35	8 63	.004
Marion.....	200	-	201	-	401	67	220	9	4	94	-	394	7	-	5 71	11 45	.0039
Marshfield.....	200	41	344	-	585	-	485	21	22	-	5	533	52	-	3 92	11 47	.0032
Meddybemps.....	200	-	285	-	485	35	364	57	25	-	-	481	4	-	4 65	11 27	.0059
Milbridge.....	800	2,031	2,572	-	5,403	-	3,258	294	212	96	-	3,860	1,543	-	1 96	13 27	.0018
Northfield.....	300	95	221	117	733	-	564	21	18	-	-	603	130	-	10 71	26 17	.0055
Pembroke.....	900	100	2,903	-	3,903	-	3,175	342	129	68	48	3,762	141	-	1 91	8 32	.0028
Perry.....	750	22	1,777	80	2,629	-	2,300	188	65	-	30	2,583	46	-	2 59	9 09	.0036
Princeton.....	1,150	-	2,326	119	3,595	-	3,017	341	183	50	-	3,591	4	-	2 94	9 21	.0036
Robbinston.....	700	-	1,420	106	2,226	-	1,879	159	46	-	-	2,084	142	-	3 05	9 72	.0046
Roque Bluffs.....	150	196	237	6	589	-	270	7	8	-	97	382	207	-	4 68	18 40	.005
Steuben.....	750	480	1,498	-	2,728	-	2,434	176	622	-	-	2,672	56	-	3 00	10 91	.0035
Talmadge.....	60	195	180	146	581	-	204	4	6	110	-	324	257	-	2 40	23 24	.0011
Topsfield.....	300	-	613	120	1,033	139	891	28	11	-	-	1,069	-	36	3 40	11 73	.0025
Trescott.....	372	-	873	-	1,245	-	1,101	91	-	-	-	1,192	53	-	2 73	9 15	.0056
Vanceboro.....	650	-	1,042	103	1,795	-	1,561	144	86	-	25	1,816	-	21	3 35	9 25	.0032
Waite.....	100	484	280	63	927	-	447	4	8	15	-	474	453	-	2 12	19 72	.0021
Wesley.....	300	112	445	78	935	-	863	23	-	-	-	886	49	-	4 28	13 35	.0046
Whiting.....	350	-	787	60	1,197	68	1,148	39	46	-	-	1,301	-	104	2 82	9 65	.0032
Whitneyville.....	275	-	473	-	748	-	616	108	18	25	-	767	-	19	3 52	9 58	.004
PLANTATIONS.																	
Codyville.....	60	248	220	40	568	-	296	4	3	-	-	303	265	-	2 00	18 93	.0007
Grand Lake																	
Stream.....	240	684	606	-	1,530	-	864	4	85	-	10	963	567	-	2 28	14 57	.002
No. 14.....	100	-	206	221	527	-	436	13	4	179	26	658	-	131	3 57	18 82	.0018
No. 21.....	75	11	207	70	363	-	290	23	13	-	-	326	37	-	2 20	10 67	.0013
Total.....	\$31,491	\$7,783	\$87,647	\$2,861	\$129,782	\$801	\$99,785	\$9,980	\$6,036	\$4,815	\$880	\$122,297	\$9,125	\$1,640	\$2 16	\$8 83	*.0034

*Average of rates.

APPENDIX.

TABLE No. VI—YORK COUNTY.

Towns.	RESOURCES.					EXPENDITURES.							Balance or overdraft.		Amount raised per scholar by local taxation.	Amount available per scholar for common school purposes.	Percentage of valuation raised for common school purposes.
	Amount raised by town.	Unexpended balance from 1913.	Amount payable from State.	Received from other sources.	Total school resources.	Overdraft from 1913.	Amount expended for teachers' wages and board.	Amount expended for fuel.	Amount expended for janitors' services.	Amount expended for conveyance.	Amount expended for tuition and board.	Total school expenditures.	Balance unexpended 1914.	Overdraft 1914.			
1	2	3	4	5	6	7	8	9	10	11	12	13	14	15	16	17	18
Acton	\$1,200	\$1,144	\$797	\$30	\$3,171	-	\$1,662	\$87	\$45	\$88	\$30	\$1,912	\$1,259	-	\$9 44	\$24 96	.0046
Alfred	1,300	527	1,599	60	3,486	-	1,720	452	255	677	20	3,124	362	-	5 82	15 63	.0032
Berwick	1,700	516	3,753	-	6,269	-	4,280	439	446	506	16	5,687	582	-	2 97	10 97	.0016
Biddeford	-	765	41,703	12	42,489	-	29,314	1,865	1,921	570	-	33,670	8,810	-	-	6 50	-
Buxton	500	2,615	3,492	48	6,555	-	3,969	495	279	480	210	5,433	1,222	-	1 00	13 39	.0004
Cornish	1,000	-	1,676	38	2,714	-	1,490	358	99	71	-	2,018	696	-	3 90	10 60	.0025
Dayton	300	24	721	18	1,063	-	701	40	8	75	146	970	93	-	3 03	10 73	.0013
Eliot	1,000	1,415	3,357	-	5,772	-	3,422	269	144	-	-	3,835	1,937	-	2 75	15 90	.0006
Hollis	700	88	2,337	96	3,221	-	2,393	165	29	138	48	2,773	443	-	2 66	12 24	.0007
Kennebunk	3,500	581	6,430	9	10,520	-	7,413	1,038	627	751	-	9,829	691	-	4 56	13 71	.0014
Kennebunkport	4,500	-	4,702	-	9,202	\$3,358	6,725	681	788	624	-	12,156	-	\$2,954	7 34	15 01	.0027
Kittery	3,200	-	4,823	-	8,023	100	6,030	1,150	861	1,379	-	9,520	-	1,497	4 21	10 57	.0031
Lebanon	2,800	273	2,607	16	5,696	-	3,917	267	-	214	-	4,398	1,298	-	6 82	13 89	.0057
Limerick	500	48	1,627	-	2,175	-	1,726	161	46	139	-	2,093	82	-	2 97	13 89	.0009
Limington	1,000	-	1,422	-	2,422	164	1,674	75	-	427	-	2,340	82	-	4 80	12 94	.0025

TABLE No. VI—YORK COUNTY—CONCLUDED.

1	2	3	4	5	6	7	8	9	10	11	12	13	14	15	16	17	18
Lyman.....	1,000	-	1,186	-	2,186	121	1,290	91	-	484	29	2,015	171	-	7 63	16 68	.0026
Newfield.....	750	691	964	-	2,405	-	881	52	18	451	9	1,411	994	-	5 35	17 17	.0032
North Berwick.....	3,000	446	3,240	66	6,752	-	4,457	524	470	506	-	5,957	795	-	6 38	14 36	.0037
Old Orchard.....	350	213	2,435	36	3,034	-	1,874	284	252	450	-	2,860	174	-	1 57	13 66	.0002
Parsonsfield.....	1,400	-	1,720	186	3,306	-	1,788	152	48	273	-	2 261	1,045	-	5 57	13 17	.0028
Saco.....	7,200	-	13,530	231	20,961	-	16,550	1,770	1,449	1,785	-	21,554	-	593	3 89	11 34	.0015
Sanford.....	3,500	2,920	19,880	46	26,346	-	19,520	1,998	1,897	1,061	-	24,476	1,870	-	1 08	8 14	.0007
Shapleigh.....	553	17	1,012	126	1,708	-	1,449	127	-	216	-	1,792	-	84	3 25	10 04	.002
South Berwick.....	1,000	327	5,181	63	6,571	-	6,273	311	293	247	-	7,124	-	553	1 34	8 84	.0008
Waterboro.....	1,000	315	1,755	29	3,099	-	2,012	133	-	447	-	2,592	507	-	4 16	12 90	.002
Wells.....	2,500	269	4,228	4	7,001	-	5,158	542	347	319	-	6,366	635	-	4 49	12 59	.0019
York.....	1,500	1,807	6,939	-	10,246	-	7,232	706	636	186	-	8,760	1,486	-	2 02	13 82	.0004
Total.....	\$46,953	\$15,301	\$143,116	\$1,114	\$206,484	\$3,743	\$144,920	\$14,232	\$10,938	\$12,564	\$529	\$186,926	\$25,239	\$5,681	\$2 27	\$10 02	*.0019

*Average of rates.

APPENDIX.

TABLE No. VI—SUMMARY.

COUNTIES.	RESOURCES.					EXPENDITURES.							Balance or overdraft.		Amount raised per scholar by local taxation.	Amount available per scholar for common school purposes.	Percentage of valuation raised for common school purposes.
	Amount raised by town.	Unexpended balance from 1913.	Amount payable from State.	Received from other sources.	Total school resources.	Overdraft from 1913.	Amount expended for teachers' wages and board.	Amount expended for fuel.	Amount expended for janitors' services.	Amount expended for conveyance.	Amount expended for tuition and board.	Total school expenditures.	Balance unexpended 1914.	Overdraft 1914.			
1	2	3	4	5	6	7	8	9	10	11	12	13	14	15	16	17	18
Androscoggin.....	\$22,889	\$5,033	\$133,309	\$2,748	\$163,979	\$104	\$115,941	\$11,108	\$9,517	\$3,095	\$326	\$145,591	\$18,388	-	\$1 13	\$8 12	.0017
Aroostook.....	75,918	40,033	163,574	12,343	291,868	1,075	201,389	23,669	15,637	17,832	1,531	261,133	35,524	\$2,789	2 81	10 84	.0027
Cumberland.....	97,605	12,631	265,647	4,671	380,554	144	300,001	28,108	29,252	10,492	1,927	369,924	13,279	2,649	2 92	11 41	.0017
Franklin.....	19,503	6,133	37,370	6,460	69,472	713	47,629	4,434	3,632	5,608	1,016	63,682	7,552	1,162	3 78	13 49	.0022
Hancock.....	41,348	5,448	72,264	2,735	121,795	1,668	91,224	10,403	6,719	5,950	1,369	117,333	6,279	1,817	4 13	12 19	.0029
Kennebec.....	60,560	5,817	120,692	3,033	189,102	1,186	138,416	13,924	11,121	20,369	905	185,921	6,085	2,904	3 50	10 95	.0024
Knox.....	17,812	7,210	52,962	1,167	79,151	233	55,594	5,412	5,090	4,744	404	71,477	7,996	322	2 53	11 24	.0024
Lincoln.....	15,700	7,205	33,078	482	56,465	270	39,791	3,595	1,965	4,746	299	50,666	5,943	144	3 20	11 52	.0021
Oxford.....	46,065	15,408	68,086	3,326	133,085	13	90,592	7,339	6,975	14,308	1,790	121,012	12,165	92	4 43	12 95	.0026
Penobscot.....	88,658	6,781	170,254	7,543	273,241	2,175	207,137	22,109	16,987	18,852	882	268,142	7,579	2,480	3 68	11 32	.003
Piscataquis.....	24,785	3,466	35,692	4,234	68,177	322	48,607	5,104	4,527	5,598	1,080	65,238	4,242	1,303	4 76	13 10	.0031
Sagadahoc.....	12,261	1,388	37,411	734	51,444	587	39,831	4,071	3,851	2,427	180	50,947	1,704	1,207	2 29	9 65	.0021
Somerset.....	37,601	3,641	70,395	7,305	123,942	1,074	84,234	8,571	6,939	18,440	1,129	120,387	6,867	3,312	3 56	11 74	.0026
Waldo.....	21,849	1,209	41,078	745	64,881	1,118	46,622	3,337	1,981	9,941	713	64,212	2,231	1,562	3 71	11 02	.0024
Washington.....	31,491	7,783	87,647	2,861	129,782	801	99,785	9,980	6,036	4,815	880	122,297	9,125	1,640	2 16	8 83	.0034
York.....	46,953	15,301	143,116	1,114	206,484	3,743	144,920	14,232	10,938	12,564	529	186,926	25,239	5,681	2 27	10 02	.0019
Total.....	\$660,998	\$149,487	\$1,532,581	\$60,356	\$2,403,422	\$15,226	\$1,751,713	\$175,896	\$141,217	\$164,776	\$15,460	\$2,264,288	\$161,198	\$29,064	\$2 98	\$10 86	* .0026

*Average of rates for all cities and towns of State.

TABLE No. VII.
COMMON SCHOOL STATISTICS.
Comparative Statement A-Annual.

**Showing Comparison of Certain Items in School Reports
of the Years 1913 and 1914.**

ITEMS.	1914.	1913.
Whole number of persons of school age	221,271	217,592
Number of different pupils registered in common schools	130,916	127,045
Number registered in rural schools	49,645	48,633
Number registered in village schools	47,595	47,128
Number registered in city schools	33,676	31,284
Number conveyed at expense of town	7,716	7,182
Average daily attendance for year	100,966	98,152
Average length in days of school year	166	164
Number of persons of compulsory school age not attending school regularly	2,510	2,614
Number excused by school authorities from regular attendance	1,225	1,292
Number of different males employed as teachers in common schools	484	503
Number of different females employed as teachers in common schools	5,876	6,435
Number continued in the same school for the entire year ..	3,288	2,664
Number having had previous experience	5,384	5,962
Number who are graduates of normal or training schools ..	2,128	2,074
Number holding state certificates	3,985	2,305
Number who attended teachers' meetings	4,038	4,329
Number attending summer schools	443	482
Average wages of male teachers per month	\$54 16	\$55 12
Average wages of female teachers per week	\$10 47	\$10 06
Number of common schools in State	4,634	4,582
Number of one room, rural or suburban	2,396	2,392
Number of rural schools in buildings of more than one room	134	156
Number located in villages	1,293	1,251
Number located in cities	811	783
Number of graded schools	3,252	2,982
Number not using a course of study	670	827
Number having branches of the S. I. L. M.	632	650
Number having libraries	1,191	1,036
Number of public school buildings in the State	3,923	3,777
Number of new school buildings during year	44	42
Cost of same	\$850,728	\$348,322
Estimated value of all school property	\$9,492,836	\$8,878,397
Number of schoolhouses in good condition	3,021	3,127
Number supplied with flags	2,902	2,883
Amount common school money available, from town treasuries	\$810,485	\$801,135
Amount available from state treasury	\$1,532,581	\$1,474,449
Amount available from local funds	\$60,356	\$53,238
Total amount available, common school purposes exclusively	\$2,403,422	\$2,328,822
Total expenditures for common school purposes exclusively	\$2,264,288	\$2,137,842

TABLE No. VIII.
COMMON SCHOOL STATISTICS.
Comparative Statement—B-Decennial.
Showing Comparison of Certain Items in School Reports
of the Years 1904 and 1914.

ITEMS.	1914.	1904.
Whole number of persons of school age.....	221,271	206,214
Number of different pupils registered in common schools....	130,916	131,496
Number registered in rural schools.....	49,845	56,324
Number registered in village schools.....	47,595	41,531
Number registered in city schools.....	33,676	33,641
Average daily attendance for year.....	100,966	98,257
Average length in days of school year.....	166	139
Number of different teachers employed.....	6,360	6,693
Number continued in same school for entire year.....	3,288	2,483
Number having had previous experience.....	5,384	5,673
Number who are graduates of normal or training schools..	2,128	1,476
Average wages of male teachers per month.....	\$54 16	\$38 51
Average wages of female teachers per week.....	\$10 47	\$7 10
Number of common schools.....	4,634	4,686
Number of rural schools.....	2,530	2,850
Number of schools located in villages.....	1,293	1,069
Number of schools located in cities.....	811	767
Number of graded schools.....	3,252	1,838
Number not using a course of study.....	670	2,323
Number of public school buildings.....	3,923	3,924
Number of schoolhouses in good condition.....	3,021	3,268
Number supplied with flags.....	2,902	2,094
Amount common school money available from town treasuries.....	\$810,485	\$983,151
Amount available from state treasury.....	\$1,532,581	\$603,898
Amount available from local funds.....	\$60,356	\$33,975
Total amount available for common school purposes exclusively.....	\$2,403,422	\$1,621,024
Total expenditures for common school purposes exclusively	\$2,264,288	\$1,522,480

TABLE No. IX.

Showing Amounts Due Towns in Aid of Common Schools out of the School and Mill Fund, Common School Fund, and Equalization Fund for the Year 1914, and Payable January 1, 1915.

ANDROSCOGGIN COUNTY.

Towns.	Number of scholars.	School and mill fund.	Common school fund.	Equalization fund.	Total.	Purpose for Which Apportionment of Equalization Fund is to be Expended.
1	2	3	4	5	6	7
Auburn.....	4,968	\$17,555 92	\$16,505 78	-	\$34,061 70	-
Durham.....	457	1,614 95	927 99	\$200 00	2,742 94	Sustaining increase in length of school year.
East Livermore.....	890	3,145 08	2,895 55	-	6,040 63	-
Greene.....	214	756 24	657 70	-	1,413 94	-
Leeds.....	311	1,099 01	708 24	-	1,807 25	-
Lewiston.....	9,836	34,758 46	30,323 53	-	65,081 99	-
Lisbon.....	1,239	4,378 37	4,278 53	-	8,656 90	-
Livermore.....	287	1,014 20	800 21	200 00	2,014 41	Sustaining increase in length of school year and purchasing equipment.
Mechanic Falls.....	462	1,632 62	1,392 53	-	3,025 15	-
Minot.....	229	809 24	661 90	-	1,471 14	-
Poland.....	388	1,371 11	1,545 93	-	2,917 04	-
Turner.....	455	1,607 88	1,543 79	-	3,151 67	-
Wales.....	131	462 92	412 48	-	875 40	-
Webster.....	318	1,123 75	988 32	-	2,112 07	-
Total.....	20,185	\$71,329 75	\$63,642 48	\$400 00	\$135,372 23	

APPENDIX.

TABLE No. IX—AROOSTOOK COUNTY.

Towns.	Number of scholars.	School and mill fund.	Common school fund.	Equalization fund.	Total	Purpose for Which Apportionment of Equalization Fund is to be Expended.
1	2	3	4	5	6	7
Amity.....	147	\$519 47	\$265 28	-	\$784 75	-
Ashland.....	809	2,858 84	1,602 16	\$250 00	4,711 00	Purchasing equipment.
Bancroft.....	167	590 15	253 19	-	843 34	-
Benedicta.....	104	367 52	222 92	100 00	690 44	Sustaining increase in length of school year; purchasing maps.
Blaine.....	375	1,329 18	803 61	-	2,132 79	-
Bridgewater.....	405	1,431 19	976 91	-	2,408 10	-
Caribou.....	1,989	7,028 75	5,322 45	-	12,351 20	-
Castle Hill.....	209	738 56	398 49	250 00	1,387 05	Sustaining increase of teachers' wages or length of school year.
Connor.....	245	865 78	357 98	150 00	1,373 76	Sustaining increase of teachers' wages or length of school year.
Crystal.....	173	611 35	385 81	-	997 16	-
Dyer Brook.....	91	321 57	261 46	125 00	708 03	Continuance of a trained teacher.
Eagle Lake.....	473	1,671 49	809 20	-	2,480 69	-
Easton.....	458	1,618 48	1,152 29	275 00	3,045 77	Increasing salaries of rural teachers; purchasing equipment.
Fort Fairfield.....	1,524	5,385 53	4,972 23	200 00	10,557 76	Increasing salaries of teachers.
Fort Kent.....	1,233	4,357 19	2,011 38	-	6,368 57	-
Frenchville.....	615	2,173 29	873 06	-	3,046 35	-
Grand Isle.....	539	1,904 71	784 01	-	2,688 72	-
Haynesville.....	101	356 91	199 35	100 00	656 26	Sustaining increased length of school year or teachers' wages; equipment.
Hersey.....	58	204 96	168 48	-	373 44	-
Hodgdon.....	396	1,399 38	803 59	250 00	2,452 97	Continuing to assist in policy of employment of trained teacher.

TABLE No. IX—AROOSTOOK COUNTY—CONTINUED.

1	2	3	4	5	6	7
Houlton.....	2,069	7,311 45	6,302 78	-	13,614 23	-
Island Falls.....	590	2,084 94	1,131 31	225 00	3,441 25	Sustaining increase in length of school year or teachers' wages.
Limestone.....	627	2,215 70	1,588 52	300 00	4,104 22	Continuation of policy of maintaining model rural school or increasing length of school year.
Linneus.....	236	833 97	571 45	260 00	1,665 42	Sustaining increase in length of school year; increasing teachers' wages; for construction and improvement of out buildings.
Littleton.....	329	1,162 62	874 63	200 00	2,237 25	Sustaining increase in length of school year.
Ludlow.....	125	441 73	275 43	200 00	917 21	Sustaining increase in length of school year, repairs, equipment.
Madawaska.....	776	2,742 23	1,270 43	-	4,012 66	-
Mapleton.....	355	1,254 50	843 16	200 00	2,297 66	Sustaining increase in length of school year or teachers' wages.
Mars Hill.....	646	2,232 83	1,559 25	-	3,842 08	-
Masardis.....	235	830 44	474 78	190 00	1,495 22	Sustaining increase in length of school year; equipment.
Merrill.....	157	554 81	328 29	-	883 10	-
Monticello.....	457	1,614 95	1,014 28	-	2,629 23	-
New Limerick.....	179	632 55	373 53	150 00	1,156 08	Sustaining increase in length of school year; improving out buildings.
New Sweden.....	360	1,272 17	687 73	250 00	2,209 90	Sustaining increase in length of school year; improving out buildings.
Oakfield.....	320	1,130 82	521 12	225 00	1,876 94	Sustaining increase in length of school year; equipment.
Orient.....	78	275 64	182 20	50 00	507 84	Increasing length of school year.
Perham.....	255	901 12	579 72	-	1,430 84	-
Portage Lake.....	189	667 88	397 71	100 00	1,165 59	Sustaining increase in length of school year or teachers' wages; equipment.
Presque Isle.....	1,710	6,042 18	4,853 18	-	10,895 36	-
St. Agatha.....	641	2,265 16	872 19	-	3,137 35	-

APPENDIX.

TABLE No. IX—AROOSTOOK COUNTY—CONTINUED.

TOWNS.	Number of scholars.	School and mill fund.	Common school fund.	Equalization fund.	Total.	Purpose for Which Apportionment of Equalization Fund is to be Expended.
1	2	3	4	5	6	7
Sherman.....	361	\$1,275 70	\$876 96	-	\$2,152 66	-
Smyrna.....	156	551 27	324 17	\$200 00	1,075 44	Sustaining increase in length of school year; purchasing equipment.
Stockholm.....	340	1,201 49	519 50	175 00	1,895 99	Sustaining increase in length of school year.
Van Buren.....	1,106	3,904 85	2,266 22	-	6,171 07	-
Washburn.....	543	1,918 85	1,106 61	250 00	3,275 46	Sustaining increase in length of school year or teachers' wages.
Westfield.....	232	819 84	633 17	-	1,453 01	-
Weston.....	139	491 19	244 05	100 00	835 24	Sustaining increased wages of teachers; purchasing equipment.
Woodland.....	431	1,523 06	855 74	250 00	2,628 80	Sustaining increased length of school year or teachers' wages; repairs.
PLANTATIONS.						
Allagash.....	87	307 44	384 01	-	691 45	-
Cary.....	137	484 13	194 12	120 00	798 25	Sustaining increased length of school year or increasing teachers' wages; equipment.
Caswell.....	191	674 95	279 10	95 00	1,049 05	Purchasing equipment; sustaining increased length of school year.
Chapman.....	164	579 55	305 21	110 00	994 76	Sustaining increased length of school year or teachers' wages.
Cyr.....	244	862 25	353 05	-	1,215 30	-

TABLE No. IX—AROOSTOOK COUNTY—CONCLUDED.

1	2	3	4	5	6	7
E.....	27	95 42	112 69	-	208 11	-
Garfield.....	39	137 81	171 80	-	309 61	-
Glenwood.....	34	120 15	133 03	-	253 18	-
Hamlin.....	276	975 33	406 74	-	1,382 07	-
Hammond.....	27	95 42	173 87	-	269 29	-
Macwahoc.....	52	183 76	128 05	-	311 81	-
Moro.....	88	310 97	175 72	-	486 69	-
Nashville.....	11	38 87	120 41	40 00	199 28	Sustaining increased length of school year.
New Canada.....	242	855 18	336 56	-	1,191 74	-
Oxbow.....	64	226 17	178 58	-	404 75	-
Reed.....	198	699 69	363 35	125 00	1,188 04	Sustaining increased length of school year; assisting in permanent improvement.
St. Francis.....	351	1,240 36	649 07	-	1,889 43	-
St. John.....	163	576 01	261 18	115 00	952 19	Sustaining increased length of school year; repairing out buildings.
Silver Ridge.....	62	219 10	112 19	65 00	396 29	Sustaining increased length of school year.
Wade.....	121	427 59	318 57	-	746 16	-
Wallagrass.....	408	1,441 79	558 97	-	2,000 76	-
Westmanland.....	37	130 75	172 61	-	303 36	-
Winterville.....	148	523 10	244 50	50 00	817 60	Increasing length of school year.
Total.....	26,924	\$95,144 03	\$60,285 39	\$5,745 00	\$161,174 42	

APPENDIX.

TABLE No. IX—CUMBERLAND COUNTY.

Towns.	Number of scholars.	School and mill fund.	Common school fund.	Equalization fund.	Total.	Purpose for Which Apportionment of Equalization Fund is to be Expended.
1	2	3	4	5	6	7
Baldwin.....	200	\$708 76	\$601 75	-	\$1,308 51	-
Bridgton.....	704	2,487 80	2,581 73	\$200 00	5,269 53	Repairs; permanent improvements to rural schools.
Brunswick.....	2,117	7,481 06	6,761 59	-	14,242 65	-
Cape Elizabeth.....	329	1,162 62	2,128 68	-	3,291 30	-
Casco.....	183	646 68	515 41	75 00	1,237 09	Increasing length of school year.
Cumberland.....	340	1,201 49	1,579 39	-	2,780 88	-
Falmouth.....	428	1,512 47	2,321 58	-	3,834 05	-
Freeport.....	607	2,145 02	2,236 08	-	4,381 10	-
Gorham.....	665	2,349 98	3,022 09	-	5,372 07	-
Gray.....	349	1,233 29	976 12	-	2,209 41	-
Harpswell.....	501	1,770 43	1,635 31	-	3,405 74	-
Harrison.....	266	939 99	871 62	150 00	1,961 61	Sustaining increased length of school year; permanent improvements.
Naples.....	199	703 22	543 62	150 00	1,396 84	Sustaining increased length of school year or teachers' wages.
New Gloucester.....	343	1,212 09	1,579 02	-	2,791 11	-
North Yarmouth.....	188	664 35	555 77	-	1,220 12	-
Otisfield.....	161	568 94	479 05	150 00	1,197 99	Sustaining increased length of school year or teachers' wages; repairs.
Portland.....	17,987	63,562 49	95,536 59	-	159,099 08	-
Pownal.....	185	653 75	488 47	150 00	1,292 22	Sustaining increase in length of school year or teachers' wages.
Raymond.....	163	576 01	466 20	125 00	1,167 21	Sustaining increased length of school year or teachers' wages.
Scarboro.....	546	1,929 45	2,435 24	-	4,364 69	-

TABLE No. IX—CUMBERLAND COUNTY—CONCLUDED.

	1	2	3	4	5	6	7
IO Sebago.....		144	508 87	458 88	100 00	1,067 75	Increasing length of school year; permanent improvements.
South Portland.....		2,212	7,816 77	6,949 60	400 00	15,166 37	Repairs and permanent improvements.
Standish.....		470	1,660 89	1,869 32	-	3,530 21	
Westbrook.....		2,913	10,293 96	9,171 48	-	19,465 44	
Windham.....		459	1,622 01	1,911 47	-	3,533 48	
Yarmouth.....		681	2,406 51	2,413 50	-	4,820 01	
Total.....		33,340	\$117,816 90	\$150,089 56	\$1,500 00	\$269,406 46	

TABLE No. IX—FRANKLIN COUNTY.

	1	2	3	4	5	6	7
Avon.....		115	\$406 39	\$337 03	-	\$743 42	-
Carthage.....		80	282 70	271 49	-	554 19	-
Chesterville.....		170	600 75	510 92	\$150 00	1,261 67	Sustaining increased length of school year; teachers' wages.
Eustis.....		123	434 66	535 59	50 00	1,020 25	Purchasing equipment.
Farmington.....		819	2,894 18	3,099 91	-	5,994 09	-
Freeman.....		85	300 37	231 60	130 00	661 97	Sustaining increased length of school year; construction of out building.
Industry.....		131	462 92	284 22	225 00	972 14	Sustaining increased length of school year; teachers' wages; grading.
Jay.....		973	3,438 39	3,313 20	-	6,751 59	-
Kingfield.....		250	883 45	781 18	-	1,614 63	-
Madrid.....		68	240 30	209 91	80 00	530 21	Sustaining increased length of school year.

TABLE No. IX—FRANKLIN COUNTY—CONCLUDED.

TOWNS.	Number of scholars.	School and mill fund.	Common school fund.	Equalization fund.	Total.	Purpose for Which Apportionment of Equalization Fund is to be Expended.
1	2	3	4	5	6	7
New Sharon	258	\$911 72	\$718 89	\$100 00	\$1,730 61	Sustaining increased length of school year.
New Vineyard	166	586 61	411 19	150 00	1,147 80	Sustaining increased length of school year.
Phillips	367	1,298 91	1,193 16	-	2,490 07	-
Rangeley	298	1,053 07	1,564 64	-	2,617 71	-
Salem	42	148 42	122 67	-	271 09	-
Strong	206	727 96	582 89	200 00	1,510 85	Sustaining increased length of school year; purchasing equipment.
Temple	111	392 25	286 72	-	678 97	-
Weld	170	600 75	469 12	-	1,069 87	-
Wilton	555	1,961 26	1,813 18	-	3,774 44	-
PLANTATIONS.						
Coplin	21	74 21	143 27	-	217 48	-
Dallas	79	279 17	193 90	-	473 07	-
Lang	19	67 14	141 12	-	208 26	-
Rangeley	23	81 28	444 21	-	525 49	-
Sandy River	19	67 14	209 61	-	276 75	-
Total	5,148	\$18,192 00	\$17,819 62	\$1,085 00	\$37,096 62	

TABLE No. IX—HANCOCK COUNTY.

1	2	3	4	5	6	7
Amherst.....	65	\$229 70	\$160 00	\$50 00	\$439 70	Sustaining increased wages for teachers.
Aurora.....	26	91 88	86 33	-	178 21	-
Bluehill.....	470	1,660 89	1,247 96	-	2,908 85	-
Brooklin.....	260	918 79	533 65	-	1,452 44	-
Brooksville.....	421	1,487 73	787 73	-	2,275 46	-
Bucksport.....	570	2,014 27	1,598 51	-	3,612 78	-
Castine.....	269	950 59	955 80	-	1,906 39	-
Cranberry Isles.....	109	385 18	404 07	85 00	874 25	Sustaining increased length of school year or teachers' wages.
Dedham.....	96	339 24	229 06	125 00	693 30	Sustaining increased length of school year.
Deer Isle.....	624	2,205 10	1,161 17	350 00	3,716 27	Sustaining increased length of school year or teachers' wages.
Eastbrook.....	61	215 56	147 58	75 00	438 14	Sustaining increased length of school year; equipment.
Eden.....	1,214	4,290 05	9,121 65	-	13,411 70	-
Ellsworth.....	862	3,046 14	3,217 58	-	6,263 72	-
Franklin.....	342	1,208 56	738 39	200 00	2,146 95	Sustaining increased length of school year or teachers' wages.
Gouldsboro.....	381	1,346 37	838 47	225 00	2,409 84	Sustaining increased length of school year.
Hancock.....	249	879 91	655 93	-	1,535 84	-
Lamoine.....	108	381 65	320 00	-	701 65	-
Mariaville.....	39	137 81	112 68	75 00	325 49	Sustaining increased length of school year.
Mt. Desert.....	484	1,710 36	2,994 66	-	4,705 02	-
Orland.....	313	1,106 08	662 28	-	1,768 36	-
Otis.....	32	113 08	89 70	-	202 78	-
Penobscot.....	339	1,197 95	651 77	140 00	1,989 72	Increasing length of school year; repairs to out buildings.
Sedgwick.....	279	985 93	554 21	230 00	1,770 14	Sustaining increased length of school year; repairs to out buildings.
Sorrento.....	43	151 95	253 31	-	405 26	-
Southwest Harbor.....	225	795 11	765 04	175 00	1,735 15	Sustaining increase in length of school year.

TABLE No. IX—HANCOCK COUNTY—CONCLUDED.

Towns.	Number of scholars.	School and mill fund.	Common school fund.	Equalization fund.	Total.	Purpose for Which Apportionment of Equalization Fund is to be Expended.
1	2	3	4	5	6	7
Stonington.....	513	\$1,812 84	\$1,181 08	\$200 00	\$3,193 92	Sustaining increase in length of school year or teachers' wages.
Sullivan.....	318	1,123 75	771 23	210 00	2,104 98	Sustaining increase in length of school year.
Surry.....	209	738 56	430 34	115 00	1,283 90	Sustaining increase in length of school year.
Swan's Island.....	221	780 97	422 34	150 00	1,353 31	Sustaining increase in length of school year; repairs.
Tremont.....	379	1,339 31	725 90	250 00	2,315 21	Sustaining increase in length of school year; purchasing equipment.
Trenton.....	99	349 84	261 81	120 00	731 65	Sustaining increase in length of school year; purchasing equipment.
Verona.....	58	204 96	140 98	50 00	395 94	Increasing the length of the school year.
Waltham.....	53	187 29	145 39	-	332 68	-
Winter Harbor.....	174	614 89	754 91	-	1,369 80	-
PLANTATIONS.						
Great Pond (No. 33).....	19	67 14	68 86	-	136 00	-
Long Island.....	70	247 37	110 55	100 00	457 92	Sustaining increase in length of school year.
Moose Hill (No. 21).....	8	28 27	56 97	-	85 24	-
Total.....	10,002	\$35,345 07	\$33,357 89	\$2,925 00	\$71,627 96	

TABLE No. IX--KENNEBEC COUNTY.

1	2	3	4	5	6	7
Albion.....	279	\$985 93	\$722 23	\$100 00	\$1,808 16	Increasing length of school year.
Augusta.....	3,857	13,629 85	13,632 57	-	27,262 42	-
Belgrade.....	254	897 59	921 66	-	1,819 25	-
Benton.....	443	1,565 47	1,069 14	-	2,634 61	-
Chelsea.....	229	809 24	510 47	175 00	1,494 71	Sustaining increased length of school year.
China.....	328	1,159 09	1,023 58	-	2,182 67	-
Clinton.....	309	1,091 94	1,043 73	-	2,135 67	-
Farmingdale.....	220	777 44	983 24	-	1,760 68	-
Fayette.....	150	530 07	407 52	150 00	1,087 59	Sustaining increased length of school year.
Gardiner.....	1,308	4,622 21	5,669 55	-	10,291 76	-
Hallowell.....	658	2,325 24	2,297 60	-	4,622 84	-
Litchfield.....	211	745 63	637 10	-	1,382 73	-
Manchester.....	141	498 26	478 05	80 00	1,056 31	Sustaining increased length of school year or teachers' wages.
Monmouth.....	342	1,208 56	1,214 00	-	2,422 56	-
Mt. Vernon.....	353	894 05	640 58	100 00	1,634 63	Increasing length of school year or teachers' wages.
Oakland.....	551	1,947 12	1,869 99	275 00	4,092 11	Sustaining increase in length of school year; permanent improvements.
Pittston.....	259	915 25	752 12	-	1,667 37	-
Randolph.....	291	1,028 33	655 71	-	1,684 04	-
Readfield.....	240	848 11	842 82	-	1,690 93	-
Rome.....	124	438 20	336 66	150 00	924 86	Equipment.
Sidney.....	256	904 65	750 12	200 00	1,854 77	Sustaining increased length of school year or teachers' wages.
Vassalboro.....	520	1,837 58	1,872 84	100 00	3,810 42	Increasing wages of rural school teachers.
Vienna.....	114	392 86	279 04	-	671 90	-
Waterville.....	3,777	13,347 17	12,318 95	-	25,666 12	-
Wayne.....	132	466 46	418 97	125 00	1,010 43	Sustaining increased length of school year.

TABLE No. IX—KENNEBEC COUNTY—CONCLUDED.

Towns.	Number of scholars.	School and mill fund.	Common school fund.	Equalization fund.	Total.	Purpose for Which Apportionment of Equalization Fund is to be Expended.
1	2	3	4	5	6	7
West Gardiner.....	147	\$519 47	\$541 18	\$150 00	\$1,210 65	Sustaining increased length of school year.
Windsor.....	135	477 06	442 56	200 00	1,119 62	Sustaining increase length of school year or teachers' wages: purchasing equipment.
Winslow.....	1,167	4,123 95	3,928 91	-	8,052 86	-
Winthrop.....	546	1,939 45	2,239 61	-	4,179 06	-
Unity Pl.....	15	53 01	40 51	35 00	128 52	Sustaining increased length of school year.
Total.....	17,256	\$60,979 24	\$58,541 01	\$1,840 00	\$121,360 25	

TABLE No. IX—KNOX COUNTY.

1	2	3	4	5	6	7
Appleton.....	286	\$1,010 66	\$587 24	\$150 00	\$1,747 90	Sustaining increased length of school year or teachers' wages.
Camden.....	692	2,445 39	3,644 62	-	6,090 01	
Cushing.....	132	466 46	292 62	150 00	909 08	Sustaining increased length of school year or teachers' wages.
Friendship.....	200	706 76	537 31	125 00	1,369 07	Sustaining increased length of school year.
Hope.....	112	395 79	354 13	-	749 92	-
Hurricane Isle.....	26	91 88	98 93	125 00	315 81	Sustaining increased length of school year; purchasing equipment.
Isle au Haut.....	44	155 49	177 77	100 00	433 26	Sustaining increased length of school year; employment of trained teacher.
North Haven.....	141	498 26	624 14	-	1,122 40	-
Rockland.....	1,901	6,717 74	8,521 11	-	15,238 85	-
Rockport.....	481	1,699 75	1,972 86	-	3,672 61	-
St. George.....	543	1,918 85	1,135 27	-	3,054 12	-
South Thomaston.....	377	1,332 25	932 69	-	2,264 94	-
Thomaston.....	479	1,692 69	1,811 61	-	3,504 30	-
Union.....	283	1,000 06	907 22	-	1,907 28	-
Vinalhaven.....	692	2,445 39	1,719 94	-	4,165 33	-
Warren.....	367	1,296 91	1,327 85	-	2,624 76	-
Washington.....	200	706 76	510 30	-	1,217 06	-
Criehaven Pl.....	24	84 82	52 10	50 00	186 92	Sustaining increased length of school year; purchasing equipment.
Matinicus Isle Pl.....	59	208 49	119 72	75 00	403 21	Sustaining increased length of school year; purchasing equipment; teachers' wages.
Muscle Ridge Pl.....	-	-	26 59	-	26 59	-
Total.....	7,039	\$24,874 40	\$25,354 02	\$775 00	\$51,003 42	

APPENDIX.

TABLE No. IX—LINCOLN COUNTY.

Towns.	Number of scholars.	School and mill fund	Common school fund.	Equalization fund.	Total.	Purpose for Which Apportionment of Equalization Fund is to be Expended.
1	2	3	4	5	6	7
Alna.....	122	\$431 13	\$330 90	\$125 00	\$887 03	Sustaining increase in length of school year or teachers' wages and purchasing maps.
Boothbay.....	522	1,844 64	1,314 46	225 00	3,384 10	Sustaining increased length of school year or teachers' wages.
Boothbay Harbor.....	585	2,067 26	1,981 24	-	4,048 50	-
Bremen.....	186	657 28	369 34	-	1,026 62	-
Bristol.....	626	2,212 16	1,960 07	-	4,172 23	-
Damariscotta.....	172	607 82	737 98	-	1,345 80	-
Dresden.....	196	692 62	589 46	-	1,282 08	-
Edgecomb.....	110	388 72	347 28	100 00	836 00	Sustaining increased length of school year.
Jefferson.....	290	1,024 80	798 59	200 00	2,023 39	Sustaining increased length of school year or teachers' wages.
Newcastle.....	302	1,067 21	1,069 24	-	2,136 45	-
Nobleboro.....	198	699 69	508 06	175 00	1,382 75	Increasing length of school year; purchasing equipment.
Somerville.....	112	395 79	190 84	175 00	761 63	Sustaining increase in length of school year; purchasing equipment.
Southport.....	126	445 26	735 73	-	1,180 99	-
Waldoboro.....	652	2,304 04	1,925 49	-	4,229 53	-
Westport.....	60	212 03	220 44	-	432 47	-
Whitefield.....	244	862 25	758 82	-	1,621 07	-
Wiscasset.....	366	1,293 37	1,117 94	-	2,411 31	-
Monhegan Pl.....	31	109 54	120 62	-	230 16	-
Total.....	4,900	\$17,315 61	\$15,076 50	\$1,000 00	\$33,392 11	

TABLE No. IX—OXFORD COUNTY.

1	2	3	4	5	6	7
Albany.....	134	\$473 53	\$324 68	\$150 00	\$948 21	Sustaining increase in length of school year or teachers' wages.
Andover.....	210	742 10	606 36	-	1,348 46	-
Bethel.....	449	1,586 67	1,604 13	-	3,191 80	-
Brownfield.....	218	770 37	637 16	125 00	1,532 53	Sustaining increase in length of school year.
Buckfield.....	292	1,031 87	842 75	-	1,874 62	-
Byron.....	55	194 36	192 21	50 00	436 57	Sustaining increase in length of school year or teachers' wages.
Canton.....	328	1,159 09	733 33	175 00	2,067 42	Sustaining increase in length of school year or teachers' wages; repairs.
Denmark.....	131	462 92	602 93	-	1,065 85	-
Dixfield.....	377	1,332 25	1,031 77	150 00	2,514 02	Sustaining increased length of school year or teachers' wages.
Fryeburg.....	321	1,134 35	1,373 70	-	2,508 05	-
Gilead.....	62	219 10	213 38	-	432 48	-
Grafton.....	16	56 54	204 51	-	261 05	-
Greenwood.....	215	759 77	459 83	175 00	1,394 60	Sustaining increase in length of school year or teachers' wages
Hanover.....	40	141 35	146 08	50 00	337 43	Sustaining increase in length of school year or teachers' wages.
Hartford.....	170	600 75	482 66	125 00	1,208 41	Sustaining increase in length of school year or teachers' wages.
Hebron.....	160	565 41	449 15	125 00	1,139 56	Sustaining increase in length of school year.
Hiram.....	201	710 29	695 55	100 00	1,505 84	Increase in teachers' wages.
Lovell.....	164	579 55	735 67	-	1,315 22	-
Mason.....	25	88 35	121 31	-	209 66	-
Mexico.....	900	3,180 42	1,755 01	300 00	5,235 43	Sustaining increase in length of school year or teachers' wages.

APPENDIX.

TABLE No. IX—OXFORD COUNTY—CONCLUDED.

TOWNS.	Number of scholars.	School and mill fund.	Common school fund.	Equalization fund.	Total.	Purpose for Which Apportionment of Equalization Fund is to be Expended.
1	2	3	4	5	6	7
Newry.....	52	\$183 76	\$361 19	-	\$544 95	-
Norway.....	776	2,742 23	2,390 97	-	5,133 20	-
Oxford.....	326	1,152 02	955 90	-	2,107 92	-
Paris.....	857	3,028 47	2,650 20	\$200 00	5,878 67	Increasing length of school year; permanent improvements.
Peru.....	235	830 44	578 28	175 00	1,583 72	Sustaining increased length of school year.
Porter.....	219	773 90	518 97	100 00	1,392 87	Increasing length of school year.
Roxbury.....	93	328 64	290 20	125 00	743 84	Sustaining increase in length of school year; purchasing equipment.
Rumford.....	2,196	7,760 23	7,381 19	-	15,141 42	-
Stoneham.....	83	293 30	212 43	-	505 73	-
Stow.....	59	208 49	204 90	75 00	488 39	Sustaining increase in length of school year.
Sumner.....	194	685 56	558 91	-	1,244 47	-
Sweden.....	80	282 70	267 04	125 00	674 74	Sustaining increase in length of school year; purchasing equipment.
Upton.....	49	173 15	221 10	75 00	469 25	Sustaining increase in length of school year.
Waterford.....	266	939 99	686 42	-	1,626 41	-
Woodstock.....	198	699 69	533 08	200 00	1,432 77	Sustaining increase in length of school year or teachers' wages.
Lincoln Pl.....	31	109 54	502 98	-	612 52	-
Magalloway Pl.....	25	88 35	329 63	-	417 98	-
Milton Pl.....	66	233 23	153 52	-	386 75	-
Total.....	10,273	\$36,302 73	\$32,009 08	\$2,600 00	\$70,911 81	

TABLE No. IX—PENOBSCOT COUNTY

1	2	3	4	5	6	7
Alton.....	68	\$240 30	\$173 52	\$75 00	\$488 82	Sustaining increase in length of school year or teachers' wages; purchasing equipment.
Argyle.....	68	240 30	147 69	130 00	517 99	Sustaining increased length of school year; purchasing equipment.
Bangor.....	6,137	21,686 93	33,122 54	-	54,809 47	
Bradford.....	275	971 80	610 71	175 00	1,757 51	Sustaining increased length of school year; improving school lot.
Bradley.....	187	660 82	448 96	100 00	1,209 78	Sustaining increase in length of school year or teachers' wages; purchasing equipment; improving out buildings.
Brewer.....	1,728	6,106 41	4,623 20	-	10,729 61	
Burlington.....	107	373 12	313 31	-	691 43	-
Carmel.....	253	894 05	620 30	-	1,514 35	-
Carroll.....	158	558 34	329 25	100 00	987 59	Increasing length of school year; purchasing equipment.
Charleston.....	249	879 91	612 36	175 00	1,667 27	Sustaining increased length of school year and teachers' wages.
Chester.....	104	367 52	202 11	125 00	694 63	Sustaining increased length of school year or teachers' wages and assisting in repairing out buildings.
Clifton.....	62	219 10	136 96	100 00	456 06	Sustaining increased length of school year.
Corinna.....	330	1,166 15	902 87	225 00	2,294 02	Sustaining increase in length of school year or teachers' wages; assisting in purchasing equipment.
Corinth.....	259	915 25	819 31	-	1,734 56	
Dexter.....	1,077	3,805 91	2,811 50	-	6,617 41	
Dixmont.....	185	653 75	471 62	125 00	1,250 37	Increasing length of school year.
East Millinocket.....	361	1,275 70	1,134 72	-	2,410 42	
Eddington.....	195	689 09	425 20	150 00	1,264 29	Sustaining increase in length of school year.
Edinburg.....	11	38 87	59 96	-	98 83	
Enfield.....	314	1,109 62	728 00	150 00	1 987 62	Increasing length of school year; purchasing equipment.

TABLE No. IX—PENOBSCOT COUNTY—CONTINUED.

TOWNS.	Number of scholars.	School and mill fund.	Common school fund.	Equalization fund.	Total.	Purpose for Which Apportionment of Equalization Fund is to be Expended.
1	2	3	4	5	6	7
Etna.....	134	\$473 53	\$309 01	\$150 00	\$932 54	Sustaining increased length of school year.
Exeter.....	230	812 77	602 73	-	1,415 50	-
Garland.....	210	742 10	558 22	175 00	1,475 32	Sustaining increase in length of school year; improvements.
Glenburn.....	135	477 06	345 37	125 00	947 43	Increasing length of school year; repairs.
Greenbush.....	151	533 60	283 26	175 00	991 86	Sustaining increase in length of school year; repairs; purchasing equipment.
Greenfield.....	40	141 35	102 29	-	243 64	-
Hampden.....	638	2,254 56	1,570 10	300 00	4,124 66	Sustaining increased length of school year or teachers' wages; purchasing equipment.
Hermon.....	315	1,113 15	853 01	275 00	2,241 16	Increasing the length of school year or teachers' wages; permanent improvements.
Holden.....	206	727 96	419 79	200 00	1,347 75	Sustaining increased length of school year.
Howland.....	138	487 66	471 74	175 00	1,134 40	Sustaining increased wages of teachers; repairs.
Hudson.....	102	360 45	255 30	150 00	765 75	Sustaining increased length of school year; purchasing equipment.

TABLE No. IX—PENOBSCOT COUNTY—CONTINUED.

1	2	3	4	5	6	7
Kenduskeag.....	117	413 46	336 14	100 00	849 60	Sustaining increased length of school year.
Kingman.....	260	918 79	455 99	200 00	1,574 78	Sustaining increased length of school year; repairs.
Lagrange.....	160	565 41	521 96	150 00	1,237 37	Sustaining increased length of school year.
Lee.....	240	848 11	412 49	125 00	1,385 60	Sustaining increased length of school year.
Levant.....	200	706 76	492 23	125 00	1,323 99	Increasing length of school year.
Lincoln.....	651	2,300 50	1,645 37	-	3,945 87	-
Lowell.....	70	247 37	185 49	100 00	532 86	Sustaining increased length of school year.
Mattawamkeag.....	171	604 28	362 04	150 00	1,116 32	Sustaining increased length of school year; purchasing equipment.
Maxfield.....	20	70 68	65 46	100 00	236 14	Increasing length of school year; repairs.
Medway.....	170	600 75	299 07	200 00	1,099 82	Sustaining increased length of school year or teachers' wages; purchasing equipment.
Milford.....	301	1,063 67	1,070 01	-	2,133 68	-
Millinocket.....	1,179	4,166 35	2,996 74	-	7,163 09	-
Mt. Chase.....	76	268 57	173 03	125 00	566 60	Sustaining increased length of school year or teachers' wages.
Newburgh.....	162	572 48	484 25	150 00	1,206 73	Increasing length of school year; equipment.
Newport.....	462	1,632 62	1,466 59	-	3,099 21	-
Old Town.....	2,068	7,307 89	5,664 64	-	12,972 53	-
Orono.....	1,056	3,731 69	2,584 55	-	6,316 24	-
Orrington.....	297	1,049 54	817 29	-	1,866 83	-
Passadumkeag.....	111	392 27	242 41	225 00	859 68	Sustaining increased length of school year or teachers' wages; securing a trained teacher.

APPENDIX.

TABLE No. IX—PENOBSCOT COUNTY—CONCLUDED.

TOWNS.	Number of scholars.	School and mill fund.	Common school fund.	Equalization fund.	Total.	Purpose for Which Apportionment of Equalization Fund is to be Expended.
1	2	3	4	5	6	7
Patten.....	489	\$1,728 02	\$1,312 17	-	\$3,040 19	-
Plymouth.....	142	501 80	375 46	-	877 26	-
Prentiss.....	178	629 02	330 39	\$125 00	1,084 41	Sustaining increased length of school year or teachers' wages; equipment.
Springfield.....	131	462 92	326 89	-	789 81	-
Stetson.....	105	371 05	330 07	125 00	826 02	Increasing teachers' wages.
Veazie.....	131	462 92	508 14	-	971 06	-
Winn.....	224	791 58	458 21	200 00	1,449 79	Sustaining increased length of school year or teachers' wages; purchasing equipment.
Woodville.....	37	130 75	134 76	-	265 51	-
PLANTATIONS.						
Drew.....	86	303 90	237 66	125 00	666 56	Sustaining increased length of school year or teachers' wages; purchasing equipment.
Grand Falls.....	15	53 01	112 85	-	165 86	-
Lakeville.....	33	116 61	197 60	-	314 21	-
Seboeis.....	33	116 61	144 05	-	260 66	-
Stacyville.....	188	664 35	341 03	150 00	1,155 38	Sustaining increased length of school year; equipment.
Webster.....	41	144 88	90 27	-	235 15	-
Total.....	24,031	\$84,920 74	\$79,640 21	\$5,830 00	\$170,390 95	

TABLE No. IX—PISCATAQUIS COUNTY.

1	2	3	4	5	6	7
Abbot.....	160	\$565 41	\$411 51	\$200 00	\$1,176 92	Sustaining increase in length of school year or teachers' wages.
Atkinson.....	138	487 66	341 99	175 00	1,004 65	Sustaining increased length of school year or teachers' wages; purchasing equipment.
Blanchard.....	30	106 01	155 65	-	261 66	-
Bowerbank.....	19	67 14	144 46	-	211 60	-
Brownville.....	555	1,961 26	1,243 53	300 00	3,504 79	Sustaining increased length of school year or teachers' wages; improving out buildings.
Dover.....	481	1,699 76	1,729 03	200 00	3,628 79	Increasing wages of rural teachers.
Foxcroft.....	450	1,590 21	1,606 60	-	3,196 81	-
Greenville.....	503	1,777 50	1,243 77	200 00	3,221 27	Sustaining increased length of school year.
Guilford.....	418	1,477 13	1,315 08	-	2,792 21	-
Medford.....	63	222 63	216 98	100 00	539 61	Increasing length of school year or teachers' wages.
Milo.....	770	2,721 03	2,272 39	-	4,993 42	-
Monson.....	368	1,300 44	782 92	150 00	2,233 36	Sustaining increase in wages of rural teachers; purchasing equipment.
Orneville.....	82	289 77	226 31	125 00	641 08	Sustaining increase in length of school year or teachers' wages; purchasing equipment.
Parkman.....	169	597 21	438 06	150 00	1,185 27	Sustaining increase in length of school year.
Sangerville.....	395	1,395 85	1,039 94	200 00	2,635 79	Sustaining increase in length of school year or teachers' wages.
Sebec.....	151	533 60	398 16	175 00	1,106 76	Sustaining increase in length of school year or teachers' wages; and purchasing equipment.
Shirley.....	103	363 98	246 01	125 00	734 99	Sustaining increase in length of school year.
Wellington.....	102	360 45	270 87	200 00	831 32	Sustaining increase in length of school year; purchasing equipment.
Williamsburg.....	47	166 09	113 11	50 00	329 20	Sustaining increase in length of school year.
Willimantic.....	72	254 44	185 08	-	439 52	-

TABLE No. IX—PISCATAQUIS COUNTY—CONCLUDED.

TOWNS.	Number of scholars.	School and mill fund.	Common school fund.	Equalization fund.	Total.	Purpose for Which Apportionment of Equalization Fund is to be Expended.
1	2	3	4	5	6	7
PLANTATIONS.						
Barnard.....	34	\$120 15	\$92 58	-	\$212 73	-
Elliottsville.....	14	49 48	170 98	-	220 46	-
Kingsbury.....	41	144 88	149 35	-	294 23	-
Lake View.....	38	134 28	242 29	-	376 57	-
Total.....	5,203	\$18,386 36	\$15,036 65	\$2,350 00	\$35,773 01	

TABLE No. IX—SAGADAHOC COUNTY.

1	2	3	4	5	6	7
Arrowsic.....	27	\$95 42	\$95 49	\$80 00	\$270 91	Sustaining increased length of school year or teachers' wages.
Bath.....	2,821	9,968 85	10,094 32	-	20,063 17	-
Bowdoin.....	286	1,010 66	666 26	200 00	1,876 92	Sustaining increased length of school year or teachers' wages.
Bowdoinham.....	348	1,229 76	982 96	-	2,212 72	-
Georgetown.....	156	551 27	523 84	150 00	1,225 11	Sustaining increased length of school year; purchasing equipment.
Perkins.....	9	31 80	48 61	-	80 41	-
Phippsburg.....	307	1,084 88	811 83	-	1,896 71	-
Richmond.....	516	1,823 44	1,673 25	-	3,496 69	-
Topsham.....	634	2,240 43	2,402 88	-	4,643 31	-
West Bath.....	47	166 09	278 51	-	444 60	-
Woolwich.....	180	636 08	562 97	-	1,199 05	-
Total.....	5,331	\$18,838 68	\$18,140 92	\$430 00	\$37,409 60	

TABLE No. IX—SOMERSET COUNTY.

	1	2	3	4	5	6	7
I I Anson		720	\$2,544 34	\$1,666 03	\$250 00	\$4,460 37	Sustaining increase in length of school year or teachers' wages; equipment.
Athens		231	816 30	597 49	125 00	1,538 79	Increasing length of school year.
Bingham		321	1,134 35	881 69	150 00	2,166 04	Sustaining increase in teachers' wages; purchasing equipment.
Cambridge		73	257 97	228 09	75 00	561 06	Increasing length of school year; purchasing equipment.
Canaan		225	795 11	600 17	-	1,395 28	-
Concord		107	378 12	220 85	125 00	723 97	Sustaining increase in length of school year.
Cornville		161	568 94	531 13	150 00	1,250 07	Increasing length of school year or teachers' wages.
Detroit		108	381 65	295 95	-	677 60	-
Embden		178	629 02	508 97	125 00	1,262 99	Sustaining increase in length of school year or teachers' wages.
Fairfield		1,408	4,975 59	3,522 47	-	8,498 06	-
Harmony		230	812 77	551 05	100 00	1,463 82	Increasing length of school year.
Hartland		305	1,077 81	922 02	-	1,999 83	-
Madison		1,086	3,837 70	3,698 20	-	7,535 90	-
Mercer		133	469 99	334 09	150 00	954 08	Sustaining increased length of school year.
Moscow		165	583 08	377 26	125 00	1,085 34	Sustaining increased length of school year; permanent improvement.
New Portland		251	886 98	576 89	175 00	1,638 87	Increasing length of school year; purchasing equipment.
Norridgewock		445	1,572 54	1,284 83	175 00	3,032 37	Increasing length of school year.
Palmyra		238	841 04	656 35	-	1,497 39	-
Pittsfield		678	2,395 92	2,559 94	-	4,955 86	-
Ripley		90	318 04	275 38	115 00	708 42	Sustaining increase in length of school year or teachers' wages; buying seats.
St. Albans		280	989 46	770 54	215 00	1,975 00	Sustaining increased length of school year; purchasing equipment.
Skowhegan		1,655	5,848 46	6,259 68	-	12,108 14	-
Smithfield		106	374 58	311 65	125 00	811 23	Sustaining length of school year or teachers' wages; purchasing equipment.
Solon		278	982 40	765 96	150 00	1,898 36	Sustaining increased length of school year or teachers' wages.
Starks		151	533 60	381 60	125 00	1,040 20	Sustaining increased length of school year.

APPENDIX.

TABLE No. IX—SOMERSET COUNTY—CONCLUDED.

TOWNS.	Number of scholars.	School and mill fund.	Common school fund.	Equalization fund.	Total.	Purpose for Which Apportionment of Equalization Fund is to be Expended.
1	2	3	4	5	6	7
PLANTATIONS.						
Bigelow.....	26	\$91 88	\$113 44	-	\$205 32	-
Brighton.....	87	307 44	204 39	\$75 00	586 83	Increasing length of school year.
Caratunk.....	67	236 77	215 27	80 00	532 04	Sustaining increase in length of school year or teachers' wages.
Dead River.....	27	95 42	137 69	-	233 11	-
Dennistown.....	30	106 01	177 12	-	283 13	-
Flagstaff.....	48	169 62	150 36	60 00	379 98	Securing permanent equipment.
Highland.....	21	74 21	131 21	-	205 42	-
Jackman.....	243	858 71	503 76	150 00	1,512 47	Purchasing equipment; permanent improvements.
Lexington.....	66	233 23	179 84	-	413 07	-
Long Pond.....	97	342 78	286 75	100 00	729 53	Repairs.
Mayfield.....	11	38 87	126 79	-	165 66	-
Moose River.....	82	239 77	289 03	-	578 80	-
Pleasant Ridge.....	18	63 61	78 26	75 00	216 87	Increasing length of school year.
The Forks.....	53	187 29	165 79	50 00	403 08	Sustaining increased length of school year.
West Forks.....	51	180 22	202 61	80 00	462 83	Increasing length of school year; purchasing maps.
Total.....	10,550	\$37,281 59	\$31,740 59	\$3,125 00	\$72,147 18	

TABLE No. IX—WALDO COUNTY.

1	2	3	4	5	6	7
Belfast.....	1,233	\$4,357 19	\$4,736 85	-	\$9,094 04	-
Belmont.....	97	342 78	223 74	\$105 00	671 52	Sustaining increase in length of school year; purchasing equipment.
Brooks.....	189	667 88	542 47	-	1,210 35	-
Burnham.....	208	735 03	495 14	150 00	1,380 17	Sustaining increase in length of school year; purchasing equipment.
Frankfort.....	285	1,007 14	649 62	200 00	1,856 76	Permanent repairs.
Freedom.....	104	367 52	305 52	100 00	773 04	Increasing length of school year.
Islesboro.....	231	816 30	1,340 79	-	2,157 09	-
Jackson.....	110	388 72	282 16	175 00	845 88	Sustaining increase in length of school year and teachers' wages; equipment.
Knox.....	129	455 86	354 53	-	810 39	-
Liberty.....	176	621 95	418 73	-	1,040 68	-
Lincolnvile.....	188	664 35	559 40	-	1,223 75	-
Monroe.....	216	763 30	534 39	225 00	1,522 69	Increasing length of school year; employing trained teacher.
Montville.....	219	773 90	569 99	-	1,343 89	-
Morrill.....	86	303 90	233 03	-	536 93	-
Northport.....	128	452 33	563 19	-	1,015 52	-
Palermo.....	178	629 02	436 67	175 00	1,240 69	Increasing length of school year; repairs.
Prospect.....	146	515 93	346 12	125 00	987 05	Increasing length of school year; purchasing maps.
Searsmont.....	171	604 28	561 34	-	1,165 62	-
Searsport.....	323	1,141 42	1,213 47	-	2,354 89	-
Stockton Springs.....	293	1,035 40	857 28	150 00	2,042 68	Sustaining increase in length of school year or teachers' wages.
Swanville.....	102	360 45	281 21	-	641 66	-
Thorndike.....	152	537 14	415 18	-	952 32	-
Troy.....	184	650 22	489 59	190 00	1,329 81	Sustaining increased length of school year; purchasing maps.
Unity.....	221	780 97	651 26	150 00	1,582 23	Sustaining increased length of school year.
Waldo.....	116	409 92	283 56	125 00	818 48	Increasing length of school year.
Winterport.....	399	1,409 98	1,054 09	200 00	2,664 07	Sustaining increase in length of school year or teachers' wages.
Total.....	5,884	\$20,792 88	\$18,399 32	\$2,070 00	\$41,262 20	

APPENDIX.

TABLE No. IX—WASHINGTON COUNTY.

TOWNS.	Number of scholars.	School and mill fund.	Common school fund.	Equalization fund.	Total.	Purpose for Which Apportionment of Equalization Fund is to be Expended.
1	2	3	4	5	6	7
Addison.....	284	\$1,003 60	\$541 88	\$225 00	\$1,770 48	Sustaining increase in length of school year or teachers' wages.
Alexander.....	141	498 26	228 58	75 00	801 84	Increasing length of school year.
Baileyville.....	737	2,604 41	2,472 93	-	5,077 34	-
Baring.....	83	293 30	204 59	75 00	572 89	Increasing length of school year.
Beddington.....	10	35 34	44 19	80 00	159 53	Sustaining increase in length of school year; purchasing equipment.
Brookton.....	71	250 90	156 29	-	407 19	-
Calais.....	2,248	7,943 98	5,339 97	-	13,283 95	-
Centerville.....	33	116 61	113 99	-	230 60	-
Charlotte.....	93	328 64	197 25	100 00	625 89	Sustaining increase in length of school year.
Cherryfield.....	462	1,632 62	1,020 59	-	2,653 21	-
Columbia.....	184	650 22	346 18	165 00	1,161 40	Sustaining increase in length of school year; purchasing equipment.
Columbia Falls.....	202	713 83	394 67	115 00	1,223 50	Increasing the length of school year; purchasing equipment.
Cooper.....	61	215 56	125 95	75 00	416 51	Increasing the length of school year.
Crawford.....	32	113 08	109 82	-	222 90	-
Cutler.....	179	632 55	317 67	200 00	1,150 22	Sustaining increase in length of school year or teachers' wages.

TABLE No. IX—WASHINGTON COUNTY—CONTINUED.

1	2	3	4	5	6	7
Danforth.....	452	1,597 28	1,021 40	175 00	2,793 68	Increasing the length of school year; purchasing equipment.
Deblois.....	21	74 21	48 51	50 00	172 72	Sustaining increased length of school year; purchasing equipment.
Dennysville.....	125	441 73	291 46	-	733 19	-
East Machias.....	428	1,512 47	891 76	-	2,404 23	-
Eastport.....	1,848	6,530 47	3,994 40	-	10,524 87	-
Edmunds.....	205	724 43	316 23	185 00	1,225 66	Sustaining increased length of school year or teachers' wages; repairs.
Forest City.....	28	98 95	48 44	100 00	247 39	Sustaining increase in length of school year and repairs.
Harrington.....	249	879 91	539 62	175 00	1,594 53	Sustaining increased length of school year.
Jonesboro.....	182	643 15	319 14	195 00	1,157 29	Sustaining increased length of school year; purchasing equipment.
Jonesport.....	842	2,975 46	1,501 82	-	4,477 28	-
Lubec.....	1,206	4,261 76	2,323 70	350 00	6,935 46	Sustaining increase in teachers' salaries.
Machias.....	637	2,251 03	1,599 73	-	3,850 76	-
Machiasport.....	340	1,201 49	585 85	220 00	2,007 34	Sustaining increase in length of school year or teachers' wages; equipment.
Marion.....	35	123 68	92 74	-	216 42	-
Marshfield.....	51	180 22	121 96	90 00	392 18	Sustaining increase in length of school year; purchasing equipment.
Meddybemps.....	43	151 95	83 52	100 00	335 47	Sustaining increase in length of school year or teachers' wages.
Milbridge.....	407	1,438 26	924 55	-	2,362 81	-
Northfield.....	28	98 95	88 98	50 00	237 93	Sustaining increase in length of school year or teachers' wages.
Pembroke.....	469	1,657 35	854 78	275 00	2,787 13	Sustaining increase in length of school year; repairs.
Perry.....	289	1,021 26	540 19	225 00	1,786 45	Sustaining increase in length of school year; repairs.

TABLE No. IX—WASHINGTON COUNTY—CONCLUDED.

TOWNS.	Number of scholars.	School and mill fund.	Common school fund.	Equalization fund.	Total.	Purpose for Which Apportionment of Equalization Fund is to be Expended.
1	2	3	4	5	6	7
Princeton.....	390	\$1,378 18	\$764 76	\$200 00	\$2,342 94	Sustaining increase in length of school year or teachers' wages; repairs.
Robbinston.....	229	809 24	411 87	165 00	1,386 11	Sustaining increase in length of school year or teachers' wages; equipment.
Roque Bluffs.....	32	113 08	67 30	50 00	230 38	Increasing length of school year.
Steuben.....	250	883 45	498 82	175 00	1,557 27	Sustaining increase in length of school year or teachers' wages.
Talmadge.....	25	88 35	84 46	-	172 81	-
Topsfield.....	88	310 97	223 36	-	534 33	-
Trescott.....	136	480 59	219 49	140 00	840 08	Sustaining increase in length of school year or teachers' wages and for employment of a trained teacher.
Vanceboro.....	194	685 56	427 10	200 00	1,312 66	Increasing length of school year or teachers' wages; equipment.
Waite.....	47	166 09	102 81	-	268 90	-
Wesley.....	70	247 37	145 67	80 00	473 04	Sustaining increase in length of school year or teachers' wages; repairs.
Whiting.....	124	438 20	250 72	100 00	788 92	Sustaining increase in length of school year.
Whitneyville.....	78	275 64	159 08	150 00	584 72	Sustaining increase in length of school year; purchasing furniture.
PLANTATIONS.						
Codyville.....	30	106 01	125 05	-	231 06	-
Grand Lake Stream.....	105	371 05	243 77	-	614 82	-
No. 14.....	28	98 95	90 66	-	189 61	-
No. 21.....	34	120 15	97 14	-	217 29	-
Total.....	14,565	\$51,469 79	\$31,715 39	\$4,560 00	\$87,745 18	

TABLE No. IX—YORK COUNTY.

1	2	3	4	5	6	7
Acton.....	127	\$448 80	\$420 32	\$200 00	\$1,069 12	Increasing length of school year or teachers' wages; purchasing equipment.
Alfred.....	223	788 04	672 73	250 00	1,710 77	Continuing employment of additional teacher; improving sanitary conditions.
Berwick.....	571	2,017 80	1,722 92	-	3,740 72	-
Biddeford.....	6,531	23,079 23	17,010 98	-	40,090 21	-
Buxton.....	497	1,756 30	1,829 51	-	3,585 81	-
Cornish.....	256	904 65	708 56	-	1,613 21	-
Dayton.....	99	349 84	356 83	-	706 67	-
Eliot.....	363	1,282 77	1,972 94	-	3,255 71	-
Hollis.....	263	929 39	1,344 88	-	2,274 27	-
Kennebunk.....	767	2,710 43	3,551 68	-	6,262 11	-
Kennebunkport.....	613	2,166 22	2,457 85	250 00	4,874 07	Increasing teachers' wages; improvements.
Kittery.....	759	2,682 15	1,946 56	250 00	4,878 71	Sustaining increase in length of school year.
Lebanon.....	410	1,448 86	975 10	200 00	2,623 96	Sustaining increase in length of school year or teachers' wages.
Limerick.....	168	593 68	743 72	-	1,337 40	-
Limington.....	208	735 03	657 66	-	1,392 69	-
Lyman.....	131	462 92	558 64	190 00	1,211 56	Sustaining increase in length of school year or teachers' wages; equipment.
Newfield.....	140	494 73	404 48	150 00	1,049 21	Increasing length of school year.
North Berwick.....	470	1,660 89	1,391 48	245 00	3,297 37	Sustaining increase in length of school year and equipment.
Old Orchard.....	222	784 51	1,657 20	-	2,441 71	-
Parsonsfield.....	251	886 98	817 94	200 00	1,904 92	Increasing length of school year or teachers' wages; repairs to out buildings.

APPENDIX.

TABLE No. IX—YORK COUNTY—CONCLUDED.

Towns.	Number of scholars.	School and mill fund.	Common school fund.	Equalization fund.	Total.	Purpose for Which Apportionment of Equalization Fund is to be Expended.
1	2	3	4	7	6	7
Saco.....	1,848	\$6,530 48	\$7,217 61	-	\$13,748 09	-
Sanford.....	3,234	11,428 32	8,343 30	-	19,771 62	-
Shapleigh.....	170	600 75	474 97	-	1,075 72	-
South Berwick.....	743	2,625 61	2,078 66	-	4,704 27	-
Waterboro.....	240	848 11	784 58	-	1,632 69	-
Wells.....	556	1,964 79	2,030 64	-	3,995 43	-
York.....	741	2,618 54	4,253 70	-	6,872 24	-
Total.....	20,601	\$72,799 82	\$66,385 44	\$1,935 00	\$141,120 26	

TABLE No. IX—SUMMARY.

COUNTIES.	Number of scholars.	School and mill fund.	Common school fund.	Equalization fund.	Total.
1	2	3	4	5	6
Androscoggin.....	20,185	\$71,329 75	\$63,642 48	\$400 00	\$135,372 23
Aroostook.....	26,924	95,144 03	60,285 39	5,745 00	161,174 42
Cumberland.....	33,340	117,816 90	150,089 56	1,500 00	269,406 46
Franklin.....	5,148	18,192 00	17,819 62	1,085 00	37,096 62
Hancock.....	10,002	35,345 07	33,357 89	2,925 00	71,627 96
Kennebec.....	17,256	60,979 24	58,541 01	1,840 00	121,360 25
Knox.....	7,039	24,874 40	25,354 02	775 00	51,003 42
Lincoln.....	4,900	17,315 61	15,076 50	1,000 00	33,392 11
Oxford.....	10,273	36,302 73	32,009 08	2,600 00	70,911 81
Penobscot.....	24,031	84,920 74	79,640 21	5,830 00	170,390 95
Piscataquis.....	5,203	18,386 36	15,036 65	2,350 00	35,773 01
Sagadahoc.....	5,331	18,838 68	18,140 92	430 00	37,409 60
Somerset.....	10,550	37,281 59	31,740 59	3,125 00	72,147 18
Waldo.....	5,884	20,792 88	18,399 32	2,070 00	41,262 20
Washington.....	14,565	51,469 79	31,715 39	4,560 00	87,745 18
York.....	20,601	72,799 82	66,385 44	1,935 00	141,120 26
Total.....	221,232	\$781,789 59	\$717,234 07	\$38,170 00	\$1,537,193 66

TABLE No. X.
SECONDARY SCHOOL STATISTICS.

Showing Facts Regarding Attendance and Teachers in the High Schools for Year Ending July 1, 1914.

Towns.	Whole number of different pupils.		Number not previously registered in any other school.	Aggregate attendance.	Average daily attendance.	Average length in days of school year.	Number of weeks during year.	Whole number of pupils residents of town.	Whole number of pupils not residents of town.	Number of high school pupils conveyed.	Number of teaching positions filled by		Number of different individuals employed as teachers during year.		Number of principals.	Average wages of male teachers per month.	Average wages of female teachers per week.	Average annual salaries of male teachers.	Average annual salaries of female teachers.	Average annual salaries of all teachers.
	Boys.	Girls.									Males.	Females.	Males.	Females.						
1	2	3	4	5	6	7	8	9	10	11	12	13	14	15	16	17	18	19	20	21
Abbot.....	11	8	19	2,886	17	169	36	19	-	-	1	1	1	2	-	\$77 77	\$11 00	\$69 93	\$396 00	\$547 96
Albion.....	15	21	35	5,831	32	180	36	34	-	-	1	1	1	2	-	77 77	10 00	699 93	360 00	529 96
Alfred.....	10	15	25	3,885	22	176	36	16	9	-	1	1	1	-	-	86 00	11 00	774 00	396 00	585 00
Andover.....	9	15	24	3,916	22	178	36	24	-	-	1	1	1	1	1	80 00	7 00	720 00	252 00	486 00
Ashland.....	30	34	64	9,539	52	180	36	56	8	-	1	2	3	2	-	87 00	13 50	83 00	486 00	585 00
Auburn.....	184	231	408	72,430	409	177	38	350	65	-	5	10	7	16	1	125 00	1 75	1187 50	674 50	845 50
Augusta.....	167	189	353	54,081	300	179	38	297	59	-	5	9	5	9	1	113 51	15 00	1078 34	570 00	751 55
Baileyville.....	12	13	24	3,287	18	175	36	123	2	-	1	1	1	-	-	100 00	-	900 00	-	900 00
Bangor.....	298	388	684	110,725	615	180	36	633	53	-	2	22	7	22	1	149 20	19 32	1342 80	695 52	851 76
Bath.....	115	142	256	42,007	222	189	38	242	15	-	7	8	2	8	1	131 58	16 25	1250 01	617 50	744 00
Belfast.....	54	82	124	19,883	111	179	36	125	11	-	1	4	1	4	-	144 44	14 35	1296 96	516 60	672 67
Belgrade.....	13	28	41	6,304	35	180	36	39	2	-	1	1	1	1	1	77 77	9 00	699 93	324 00	511 96
Berwick.....	33	30	63	9,652	57	169	36	63	-	-	1	2	1	2	-	111 11	13 88	999 99	499 68	666 45
Biddeford.....	70	74	139	22,145	128	173	37	136	8	-	3	4	4	4	1	105 00	19 38	971 25	717 06	826 00
Bingham.....	23	24	46	6,807	138	179	36	34	13	-	-	3	3	3	-	-	-	-	496 80	496 80

	1	2	3	4	5	6	7	8	9	10	11	12	13	14	15	16	17	18	19	20	21
*Boothbay.....	22	18	40	6,153	35	176	36	40	-	-	1	1	1	1	1	-	75 00	15 27	67 5 00	549 72	612 36
Boothbay Harbor.....	24	29	53	7,675	43	178	36	44	9	-	1	2	1	1	2	-	100 00	16 52	900 00	594 72	696 48
Bowdoinham.....	23	26	49	7,740	43	180	36	37	12	-	1	1	1	1	1	-	88 88	10 00	799 92	432 00	615 96
Bradford.....	15	20	35	5,582	32	174	36	32	3	-	1	1	1	1	1	-	77 76	11 11	699 84	369 96	549 60
Brewer.....	56	75	130	21,798	119	183	37	120	11	-	2	3	1	2	3	-	113 51	15 09	1049 97	559 14	755 47
Bridgton.....	32	46	78	12,818	69	185	37	67	11	-	1	1	3	1	3	-	129 73	13 51	1206 00	459 87	674 96
Bristol.....	40	46	84	12,404	76	163	36	81	5	-	1	2	2	2	3	-	120 00	12 00	1080 00	432 00	648 00
Brooklin.....	13	12	31	4,336	24	180	36	26	5	-	1	1	1	2	1	-	71 62	10 00	644 53	360 00	502 29
Brooks.....	14	17	30	4,382	25	175	36	23	8	-	1	1	1	1	2	-	66 67	8 62	600 03	310 32	455 18
Brownfield.....	7	12	19	2,584	15	172	36	17	2	-	1	1	1	1	1	†	76 66	5 25	689 94	189 00	439 47
*Brownville.....	29	31	60	8,643	55	157	36	53	-	-	2	2	2	2	2	-	77 77	10 80	699 93	388 80	544 36
Brunswick.....	74	73	147	21,984	128	172	36	122	25	-	1	5	1	2	6	-	185 18	16 22	1666 62	583 92	764 37
Buckfield.....	23	37	58	9,650	54	179	36	39	21	-	1	2	1	1	2	-	100 00	9 91	900 00	356 76	537 84
Buxton.....	22	25	47	6,840	39	175	36	45	2	-	1	2	1	2	2	-	111 11	11 00	999 99	396 00	597 33
Calais—Red Beach.....	7	13	13	2,668	15	175	36	13	7	-	-	-	1	1	1	-	-	13 88	-	499 68	499 68
Camden.....	44	61	105	16,543	94	176	37	90	15	-	1	3	1	1	3	-	151 32	17 11	1399 71	633 07	824 73
Canaan.....	13	15	26	3,369	19	180	36	26	2	-	1	-	1	1	-	-	83 33	-	749 57	-	749 57
Canton.....	12	7	19	2,700	15	180	36	14	5	-	1	1	1	1	-	-	100 00	-	900 00	-	900 00
Cape Elizabeth.....	18	13	31	4,865	28	175	36	30	1	-	1	1	1	2	2	-	88 88	13 89	799 92	500 04	600 00
Caribou.....	52	78	130	18,841	105	179	36	121	9	-	2	4	2	1	4	-	122 22	15 64	1099 98	563 04	742 02
Carthage.....	9	5	14	1,422	10	142	31	14	-	-	1	-	-	1	-	-	72 00	-	558 00	-	558 00
Casco.....	8	9	17	2,340	13	180	36	14	3	-	-	1	1	-	1	-	-	15 00	-	540 00	540 00
Castine.....	22	30	52	7,939	45	176	36	27	25	-	1	2	1	2	2	-	100 00	11 00	900 00	396 00	560 00
Clinton.....	18	11	26	4,204	24	175	36	24	5	-	1	1	1	2	1	-	100 00	12 00	900 00	432 00	666 00
Columbia Falls.....	14	10	23	3,614	20	180	36	13	11	4	1	1	1	1	1	-	77 77	10 00	699 93	360 00	499 96
Cornish.....	21	26	47	7,320	41	175	36	36	11	-	1	1	1	1	2	-	91 66	12 00	824 94	432 00	628 47
Cumberland.....	3	11	14	1,921	12	160	33	14	-	-	-	-	1	-	1	-	-	15 00	-	495 00	495 00
Danforth.....	18	44	61	9,212	51	180	36	31	25	-	1	2	1	2	2	-	114 00	13 75	1026 00	495 00	672 00
Deer Isle.....	17	28	44	7,071	39	180	36	44	1	-	1	1	1	1	1	-	88 88	12 50	799 92	450 00	624 96
Dennmark.....	7	10	17	2,721	15	180	36	17	1	-	1	1	1	1	-	-	72 00	-	648 00	-	648 00

* Two schools.
† Employed part time.

TABLE No. X—Continued.

TOWNS.	Whole number of different pupils.		Number not previously registered in any other school	Aggregate attendance.	Average daily attendance.	Average length in days of school year.	Number of weeks during year.	Whole number of pupils residents of town.	Whole number of pupils not residents of town.	Number of high school pupils conveyed.	Number of teaching positions filled by		Number of different individuals employed as teachers during year.		Number of principals.	Average wages of male teachers per month.	Average wages of female teachers per week.	Average annual salaries of male teachers.	Average annual salaries of female teachers.	Average annual salaries of all teachers.
	Boys.	Girls.									Males.	Females.	Males.	Females.						
1	2	3	4	5	6	7	8	9	10	11	12	13	14	15	16	17	18	19	20	21
Dennysville.....	12	13	25	4,095	21	187	38	15	10	-	1	-	1	-	-	91 67	-	870 86	-	870 86
Dexter.....	48	60	107	16,582	96	172	36	93	15	-	1	-	4	-	-	133 33	15 28	1199 97	550 08	680 06
Dixfield.....	21	25	45	6,669	39	171	36	33	13	-	1	1	1	1	-	88 88	12 00	799 92	432 00	615 96
East Livermore.....	41	59	100	15,449	86	179	36	82	18	-	2	3	2	3	-	106 11	16 39	954 99	596 04	736 02
East Millinocket.....	5	4	9	1,342	8	167	36	9	-	-	†1	-	†1	-	-	122 22	-	1099 98	-	1099 98
Easton.....	12	17	29	3,781	21	180	36	29	7	-	1	2	1	2	-	111 11	14 57	999 99	524 52	683 01
Eastport.....	44	65	109	18,148	96	190	36	102	7	-	1	3	1	3	-	147 37	16 22	1400 01	616 36	812 27
Eden.....	88	114	197	30,835	171	180	36	196	6	-	2	6	2	6	-	138 89	18 29	1250 01	658 44	806 33
Eliot.....	25	30	55	8,091	48	168	36	55	-	-	2	2	2	2	-	94 44	13 88	849 96	499 68	616 44
Ellsworth.....	42	40	82	13,265	78	170	36	5	7	-	2	2	2	2	-	111 11	10 41	999 99	374 76	687 37
Enfield.....	9	15	22	2,516	14	173	36	16	8	5	1	-	2	-	-	84 00	-	756 00	-	756 00
Eustis.....	7	10	17	2,266	13	174	36	13	4	-	1	1	1	1	-	65 00	12 00	585 00	432 00	508 50
Exeter.....	13	20	32	4,832	27	119	36	32	1	-	1	1	2	2	-	83 33	9 50	749 97	342 00	545 98
Fairfield.....	59	58	112	18,114	102	177	36	101	16	-	1	4	1	5	-	177 77	14 86	1599 93	534 96	747 95
Farmington.....	68	108	175	28,440	158	180	36	127	49	-	2	6	2	8	-	166 66	12 09	1499 94	435 24	723 92

1	2	3	4	5	6	7	8	9	10	11	12	13	14	15	16	17	18	19	20	21
Flagstaff	7	6	12	1,866	10	180	36	12	1	-	1	-	2	1	-	62 67	-	564 03	-	564 03
Fort Fairfield	71	102	170	25,560	142	180	36	168	5	-	2	4	2	5	-	133 33	16 11	1199 97	579 96	786 63
Frankfort	9	13	22	3,526	19	180	36	19	3	4	1	1	2	1	-	72 00	10 00	648 00	360 00	504 00
Franklin	14	26	40	6,586	37	178	36	39	1	-	1	1	1	1	-	100 00	13 50	900 00	456 00	693 00
Freeport	29	33	62	9,420	53	178	36	55	7	-	1	3	1	3	-	127 77	15 17	1149 93	546 12	667 07
Gardiner	100	110	208	31,966	177	180	36	135	75	-	2	5	2	5	-	125 00	16 03	1125 00	577 08	733 63
Garland	7	16	17	2,709	16	168	34	17	-	-	-	1	-	1	-	-	14 71	-	500 14	500 14
Gorham	41	47	88	14,013	81	173	36	79	9	-	1	3	1	3	-	129 72	16 19	1167 48	582 84	729 00
Grand Lake Stream	Returns in complete																			
Gray	17	31	47	7,626	42	180	36	39	9	-	1	2	1	2	-	111 11	11 80	999 99	424 80	616 53
Greenville	23	20	43	6,187	35	176	36	42	1	-	1	2	1	2	-	111 11	13 69	999 99	492 84	661 89
Guilford	30	34	61	10,408	58	180	36	59	5	-	1	2	1	2	-	128 00	16 00	1152 00	576 00	768 00
Hallowell	36	35	71	10,879	60	180	36	64	7	-	1	2	1	2	-	133 33	15 27	1199 97	549 72	766 47
Harmony	10	7	17	2,647	15	180	36	14	3	-	1	1	1	1	-	66 66	11 28	509 94	406 08	503 01
Harrington	23	23	46	6,300	35	180	36	37	9	-	1	1	1	1	-	72 22	9 00	649 98	324 00	486 90
Hollis	13	16	28	3,834	23	165	36	26	3	-	1	1	1	2	-	60 00	12 00	810 00	432 00	621 00
Houlton	61	108	168	25,181	149	169	36	152	17	6	2	3	2	3	-	116 67	17 14	1050 03	617 04	790 23
Island Falls	27	38	65	10,554	59	180	36	51	14	-	1	1	1	1	-	111 11	14 61	999 99	525 96	682 97
Islesboro	7	15	22	2,453	17	141	36	21	1	-	-	2	-	2	-	-	17 36	-	624 96	624 96
Jay	12	16	28	4,351	24	180	36	26	2	-	1	2	1	2	-	100 00	14 29	925 00	528 73	660 83
Jefferson	13	6	19	2,577	17	150	30	19	-	-	-	1	-	1	-	-	15 00	-	450 00	450 00
Jonesboro	9	19	26	4,326	24	180	36	27	1	-	1	1	1	1	-	66 67	11 81	660 03	425 16	542 59
Jonesport	26	30	56	8,641	48	180	36	55	1	-	1	2	1	2	-	100 00	13 25	900 00	477 00	618 00
Kenduskeag	2	6	8	813	5	149	30	6	2	-	1	1	1	1	-	80 00	-	600 00	-	600 00
Kennebunk	32	35	67	10,685	60	178	36	62	5	18	1	3	1	3	-	116 66	14 58	1049 94	524 88	656 14
Kennebunkport	27	35	62	9,625	53	180	36	61	1	29	1	2	1	2	-	127 77	14 44	1149 93	519 84	729 87
Kingfield	18	24	41	5,939	32	180	36	38	4	-	1	1	1	1	-	100 00	12 00	900 00	432 00	666 00
Kingman	7	12	19	2,547	14	180	36	17	2	-	1	1	1	5	3	70 64	10 00	635 76	360 00	497 88
Lewiston	130	154	279	43,795	247	177	37	281	3	-	2	10	2	11	1	145 00	19 19	1341 25	710 03	815 23
Liberty	8	7	12	1,316	9	150	30	11	4	-	1	-	1	1	-	60 00	-	450 00	-	450 00
Limestone	9	21	30	4,228	25	169	36	29	1	-	1	2	2	2	-	94 44	13 89	849 96	506 04	616 68
*Lisbon	54	69	123	19,117	105	182	37	108	15	-	4	3	4	3	-	94 00	13 33	869 50	493 21	708 23
Lubec	57	78	135	23,370	123	190	38	135	-	-	1	4	1	6	-	136 84	14 40	1299 98	547 20	697 75
Machias	29	61	90	15,229	85	179	36	74	16	-	2	2	2	2	-	105 55	13 88	949 95	499 68	724 81
Madison	45	67	111	17,826	102	175	36	75	37	23	1	4	1	5	-	144 44	15 61	1299 96	561 96	709 56

* Two schools.

TABLE No. X—Continued.

TOWNS.	Whole number of different pupils.		Number, not previously registered in any other school.	Aggregate attendance.	Average daily attendance.	Average length in days of school year.	Number of weeks during year.	Whole number of pupils residents of town.	Whole number of pupils not residents of town.	Number of high school pupils conveyed.	Number of teaching positions filled by		Number of different individuals employed as teachers during year.		Number of principals.	Average wages of male teachers per month.	Average wages of female teachers per week.	Average annual salaries of female teachers.	Average annual salaries of all teachers.	
	Boys.	Girls.									Males.	Females.	Males.	Females.						
1	2	3	4	5	6	7	8	9	10	11	12	13	14	15	16	17	18	19	20	21
Masardis.....	11	15	26	3,266	18	180	36	25	1	-	1	-	1	-	-	66 00	-	594 00	-	594 00
Mattawamkeag.....	12	14	26	3,194	18	180	36	19	7	-	-	2	-	3	-	91 67	11 25	825 03	540 00	540 00
Mechanic Falls.....	32	37	69	10,289	57	180	36	56	13	1	1	1	1	2	-	120 00	14 00	1080 00	504 00	696 00
Mexico.....	26	48	72	10,594	60	176	36	70	4	1	1	1	1	2	-	100 83	12 16	907 47	437 76	672 61
Milbridge.....	24	35	59	8,280	46	180	36	58	1	-	1	1	1	1	-	-	-	-	-	-
Millicocket.....	17	33	49	7,043	42	167	36	49	1	-	1	2	1	2	-	144 44	15 00	1299 96	540 00	793 32
Milo.....	25	52	76	11,011	66	180	36	63	14	1	1	1	1	3	-	111 11	13 52	999 99	486 72	615 04
Monroe.....	7	10	17	2,438	14	180	36	16	1	-	1	-	1	-	-	62 22	-	559 98	-	559 98
Morrill.....	17	12	29	3,000	20	150	30	29	1	-	1	-	1	-	-	60 00	-	450 00	-	450 00
Moose River.....	7	10	17	2,243	13	172	36	11	6	-	1	-	1	-	-	60 00	-	540 00	-	540 00
*Mt. Desert.....	21	33	54	8,264	47	176	36	54	-	21	2	-	2	2	-	102 78	15 25	925 02	549 00	737 01
Mt. Vernon.....	4	10	14	1,798	10	175	35	11	3	-	1	-	1	-	-	60 00	-	525 00	-	525 00
Newburg.....	14	12	26	2,617	18	145	30	25	1	-	1	-	1	-	-	60 00	-	450 00	-	450 00
New Gloucester.....	19	31	49	7,600	44	172	36	47	3	-	1	1	1	1	-	105 55	7 87	949 95	283 32	505 53
Newport.....	20	18	38	5,185	28	180	36	35	3	-	1	1	1	1	-	122 00	13 50	1098 00	486 00	792 00

1	2	3	4	5	6	7	8	9	10	11	12	13	14	15	16	17	18	19	20	21
*New Portland.....	23	23	46	5,245	36	146	30	45	1	-	2	1	2	1	-	62 50	9 00	468 75	270 00	402 50
New Sharon.....	21	26	47	7,080	40	175	36	35	12	-	2	1	2	1	-	111 11	11 11	999 99	399 98	799 98
Norridgewock.....	15	16	31	4,718	26	180	36	27	4	-	1	1	1	1	-	83 33	12 00	748 97	432 00	590 98
North Berwick.....	25	21	46	6,840	38	180	36	39	7	-	1	1	1	2	-	100 00	14 00	900 00	504 00	636 00
North Haven.....	11	7	18	2,760	15	180	36	18	-	-	1	-	1	-	-	83 33	-	749 97	-	749 97
Norway.....	49	57	106	17,974	100	179	36	85	21	-	2	3	2	3	-	113 33	15 00	1019 97	540 00	731 99
Oakland.....	19	31	48	7,148	39	180	36	46	4	-	1	1	1	1	-	122 22	13 88	1099 98	499 68	799 83
Old Orchard.....	10	18	28	4,001	22	179	36	27	1	3	1	1	1	2	-	77 80	13 00	700 20	468 00	584 10
Old Town.....	76	80	156	25,794	117	175	36	121	35	-	2	2	2	4	-	110 41	17 36	993 69	624 96	747 87
Ororo.....	74	75	147	24,377	136	179	36	141	8	-	2	4	2	4	-	80 55	16 66	724 95	599 76	641 32
Oxford.....	18	17	35	5,296	29	180	36	23	12	-	1	1	1	1	-	122 22	12 00	1099 98	432 00	765 94
*Paris.....	47	74	121	19,124	109	175	36	112	9	-	2	4	2	4	-	96 11	14 21	864 99	511 56	629 37
Pembroke.....	41	27	66	9,707	57	170	35	68	-	-	1	1	2	2	†	77 00	7 50	673 75	262 50	468 12
Phillips.....	16	20	36	6,160	35	176	36	27	9	-	2	2	2	1	-	77 77	16 16	699 93	591 76	660 54
Plymouth.....	8	7	15	1,705	11	155	32	15	-	-	1	-	3	-	-	60 00	-	480 00	-	480 00
Porter.....	4	12	16	2,494	14	178	36	7	9	-	1	1	2	3	-	72 00	9 00	648 00	324 00	486 00
*Portland.....	680	777	1,445	241,365	1,326	182	37	1,434	23	23	15	33	15	38	2	144 06	20 20	1332 55	747 40	913 00
Presque Isle.....	76	105	180	29,199	162	180	36	160	21	-	2	5	2	6	-	144 44	17 22	1299 96	619 92	814 22
Princeton.....	11	22	33	4,950	28	176	36	31	2	-	1	1	1	1	-	111 11	12 61	999 99	453 96	726 98
Rangeley.....	15	27	42	6,970	38	180	36	42	-	-	1	1	1	1	-	122 22	12 32	1099 98	443 52	771 75
Reed.....	4	15	19	2,287	13	176	36	11	8	-	-	1	-	1	-	-	20 00	-	720 00	720 00
Richmond.....	24	33	57	8,221	47	175	36	52	5	-	1	2	1	3	-	100 00	12 50	900 00	450 00	600 00
Rockland.....	131	116	237	37,931	216	176	37	237	10	10	2	6	3	6	1	111 62	15 60	1032 48	577 20	691 02
Rockport.....	20	30	50	7,354	41	179	36	50	-	18	1	2	1	2	-	93 33	10 55	839 97	379 80	533 19
Rumford.....	55	74	127	19,890	117	170	36	118	11	-	3	4	3	4	-	130 00	15 66	1170 00	563 76	823 58
St. Agatha.....	8	42	50	8,351	42	199	40	16	34	-	-	3	-	3	-	-	4 81	-	192 40	192 40
St. George.....	11	25	36	5,454	31	176	36	36	-	14	1	1	1	1	-	86 33	12 00	776 97	432 00	604 48
Sanford.....	69	76	144	23,874	128	186	38	136	9	59	1	6	1	6	-	168 42	17 10	1599 99	649 80	785 54
Sangerville.....	17	11	28	4,876	27	180	36	27	1	-	1	-	-	1	-	105 54	-	949 86	-	949 86
Scarboro.....	19	27	45	7,139	39	180	36	46	-	-	1	1	1	1	-	108 12	14 00	973 08	504 00	738 54

* Two schools
† Employed part time

TABLE No. X—Concluded.

TOWNS.	Whole number of different pupils.		Number not previously registered in any other school.	Aggregate attendance.	Average daily attendance.		Average length in days of school year.	Number of weeks during year.	Whole number of pupils residents of town.	Whole number of pupils not residents of town.	Number of high school pupils conveyed.	Number of teaching positions filled by		Number of different individuals employed as teachers during year.		Number of principals.	Average wages of male teachers per month.	Average wages of female teachers per week.	Average annual salaries of male teachers.	Average annual salaries of female teachers.	Average annual salaries of all teachers.
	Boys.	Girls.			Males.	Females.						Males.	Females.								
1	2	3	4	5	6	7	8	9	10	11	12	13	14	15	16	17	18	19	20	21	
Searsport.....	16	17	31	4,519	25	179	36	29	15	4	-	1	1	1	1	100 00	12 00	900 00	432 00	666 00	
Shapleigh.....	9	6	14	2,240	13	175	35	15	2,240	-	-	-	-	-	-	82 23	-	719 95	-	719 95	
Sherman.....	12	23	34	5,020	28	180	36	29	6	-	-	1	1	1	1	88 88	14 00	99 92	504 00	651 96	
Skowhegan.....	58	81	137	23,295	130	179	36	118	21	6	-	2	3	2	4	130 56	15 67	1175 04	564 12	808 49	
Solon.....	23	22	45	7,600	43	177	36	38	7	-	-	1	1	2	1	88 88	12 00	799 92	432 00	615 96	
Southport.....	3	7	10	1,254	7	179	36	10	-	3	-	-	-	-	-	-	15 00	-	540 00	540 00	
South Portland.....	96	120	216	35,850	205	175	36	209	7	-	2	2	7	2	3	116 66	19 03	1049 94	685 08	766 16	
South Thomaston.....	35	40	75	3,150	21	150	30	75	-	-	-	2	2	2	2	-	20 00	-	600 00	600 00	
Southwest Harbor.....	15	20	34	5,542	31	178	36	29	6	7	-	1	1	1	1	116 72	15 00	1050 48	540 00	795 24	
Stardish.....	13	6	19	2,809	16	176	36	19	-	-	-	1	1	1	1	76 00	12 50	684 00	450 00	567 00	
Stetson.....	8	7	15	1,644	10	164	36	15	-	-	-	-	-	-	-	-	15 00	-	540 00	540 00	
Steuben.....	9	7	16	2,003	13	150	30	16	-	-	-	1	-	2	-	60 00	-	450 00	-	450 00	
Stonewton Springs.....	8	16	23	3,258	18	180	36	23	1	-	-	1	-	2	-	66 66	-	599 94	-	599 94	
Stonington.....	25	28	53	8,135	45	180	36	52	1	11	-	1	1	1	1	100 00	12 50	900 00	450 00	675 00	
Strong.....	15	16	31	4,513	26	174	36	28	3	-	-	1	1	1	1	83 25	12 50	749 25	450 00	599 62	

	2	3	4	5	6	7	8	9	10	11	12	13	14	15	16	17	18	19	20	21
Sullivan.....	28	26	54	7,720	43	180	36	26	28	-	1	-	2	1	-	95 00	15 14	855 00	545 04	648 36
Surry.....	7	14	21	3,211	18	178	36	21	-	-	1	-	1	-	-	80 00	-	720 00	-	720 00
Thomaston.....	33	46	78	12,938	73	176	36	72	7	-	1	-	2	1	2	122 22	16 66	1099 98	599 76	766 50
Topsham.....	25	28	53	3,212	47	175	36	50	3	-	1	-	2	1	2	133 33	13 25	1199 97	477 00	717 99
Troy.....	13	11	18	1,744	12	150	30	24	-	-	1	-	1	2	-	60 00	-	450 00	-	450 00
Union.....	5	15	20	2,499	17	148	30	19	1	-	1	-	1	-	1	72 00	10 00	540 06	300 00	420 00
Unity.....	10	11	20	3,387	19	130	36	20	1	-	2	-	2	-	2	-	13 00	-	468 00	468 00
Vanceboro.....	3	14	17	2,592	14	180	36	15	2	-	1	-	1	1	1	100 00	15 00	900 00	540 00	720 00
Vinalhaven.....	31	34	65	10,375	62	167	36	64	1	-	1	-	2	1	5	100 00	13 88	900 00	499 68	633 12
Waldoboro.....	1,	30	38	8,108	45	180	36	53	-	-	1	-	1	1	2	90 00	15 42	810 00	555 12	682 56
Warren.....	19	29	48	8,147	46	177	36	46	2	-	1	-	1	2	-	93 88	11 11	844 02	399 96	622 44
Washburn.....	25	29	54	7,387	41	180	36	42	12	-	1	-	2	1	2	133 33	12 00	1199 97	432 00	687 99
Washington.....	14	8	22	2,423	16	149	30	15	7	-	1	-	1	-	-	77 33	-	579 97	-	5,9 97
Waterboro.....	14	10	23	3,194	19	168	36	24	-	-	2	-	2	-	-	52 00	-	468 00	-	468 00
Waterville.....	85	118	199	29,222	166	176	36	186	17	-	2	-	7	2	7	144 44	17 14	1299 96	617 04	758 80
Wayne.....	8	6	13	1,734	10	173	36	14	-	-	-	-	1	1	1	-	-	13 88	-	499 68
Webster.....	18	21	39	6,216	35	186	36	33	6	-	1	-	1	1	1	-	-	-	499 68	499 68
Weld.....	10	18	28	3,870	21	180	36	28	-	-	1	-	1	1	1	94 44	12 50	849 96	450 00	649 93
Wells.....	30	22	52	8,641	49	176	36	52	-	36	1	-	2	1	3	60 00	12 00	540 00	432 00	491 00
Westbrook.....	114	113	227	38,115	212	180	36	192	35	6	3	-	7	3	8	133 33	13 50	1199 97	486 00	723 99
West Forks.....	4	3	7	1,223	68	180	36	6	1	-	1	-	1	-	-	55 56	-	500 04	-	500 04
Whitefield.....	9	13	11	1,096	14	145	30	17	4	-	1	-	1	-	-	60 00	-	450 00	-	450 00
Windham.....	26	28	54	9,162	51	19	36	44	10	-	1	-	2	2	2	104 00	12 77	936 00	459 72	618 43
Winslow.....	13	19	30	4,905	28	175	36	28	4	-	1	-	2	1	3	111 11	14 37	899 99	517 32	678 21
Winter Harbor.....	10	16	26	3,934	22	178	36	25	1	-	1	-	1	1	1	83 33	11 00	749 97	396 00	572 98
Winterport.....	12	19	31	4,830	27	179	36	31	-	-	1	-	1	1	1	72 00	12 00	648 00	432 00	540 00
Winthrop.....	32	27	57	9,679	54	180	36	56	3	-	1	-	2	1	3	133 33	13 19	1199 97	474 84	716 55
Woodstock.....	8	7	15	2,362	14	169	36	12	3	-	1	-	1	2	1	88 88	11 00	799 92	306 00	597 96
Yarmouth.....	37	37	74	12,353	69	190	36	55	19	-	1	-	3	1	3	133 33	15 55	1199 97	559 80	719 84
York.....	33	51	84	13,892	77	180	36	84	-	-	1	-	3	1	3	133 33	14 35	1199 97	516 60	687 44
Total.....	6,114	7,590	13,524	2,124,151	12,090	175	6,562	12,261	1443	300	233	409	259	452	10	\$107 72	\$15 44	\$971 68	\$561 18	\$710 16

*Two schools.

†Employed part time.

**TABLE No. XI.
SECONDARY SCHOOL STATISTICS.**

Showing Enrollment by Classes and Courses in Free High Schools and Academies for the Year Ending July 1, 1914.

COUNTIES.	FIRST YEAR.		SECOND YEAR.		THIRD YEAR.		FOURTH YEAR.		SPECIAL CLASSES.		NUMBER GRADUATED.		ENGLISH COURSE.		COLLEGE PREPARATORY.		COMMER-CIAL.		MECHANIC ARTS.	DOMESTIC ARTS.	AGRICULTURAL.
	Boys.	Girls.	Boys.	Girls.	Boys.	Girls.	Boys.	Girls.	Boys.	Girls.	Boys.	Girls.	Boys.	Girls.	Boys.	Girls.	Boys.	Girls.			
1	2	3	4	5	6	7	8	9	10	11	12	13	14	15	16	17	18	19	20	21	22
Androscoggin.....	159	185	128	144	91	122	72	110	2	-	60	104	108	119	230	220	113	226	-	-	40
Aroostook.....	161	224	96	130	85	138	45	82	5	4	38	86	183	306	149	231	33	80	-	-	22
Cumberland.....	440	431	300	388	270	307	193	256	15	3	186	243	506	786	390	386	178	381	176	83	30
Franklin.....	69	79	45	55	31	72	24	36	1	-	23	32	93	109	54	104	31	36	-	-	-
Hancock.....	109	136	76	102	64	82	39	55	13	4	36	56	147	176	98	122	69	99	-	-	-
Kennebec.....	190	217	139	169	82	104	78	103	-	-	65	85	194	220	263	215	77	189	-	-	-
Knox.....	98	129	100	102	59	84	69	68	-	-	65	66	122	158	119	141	74	85	-	-	-
Lincoln.....	44	65	45	43	17	19	20	22	-	-	24	28	84	94	25	38	12	10	-	-	-
Oxford.....	80	121	64	101	66	90	68	70	2	4	49	53	141	170	94	132	18	83	17	17	-
Penobscot.....	300	319	169	227	111	169	79	141	4	9	79	137	200	278	257	340	117	236	93	16	-
Piscataquis.....	36	53	39	49	17	28	23	19	-	-	22	18	54	54	69	69	21	25	-	-	-
Sagadahoc.....	62	69	57	74	34	54	20	28	-	-	20	26	65	69	62	76	32	72	17	8	-
Somerset.....	99	111	87	93	59	66	39	53	3	2	27	48	137	131	94	120	58	80	-	-	-
Waldo.....	91	89	33	61	26	47	20	27	6	6	23	54	110	125	63	85	3	17	-	-	-
Washington.....	132	155	93	130	63	94	39	86	1	4	71	91	196	243	83	189	55	61	-	-	-
York.....	164	163	104	123	96	112	59	75	9	10	54	75	305	270	86	194	-	30	12	11	20
* Academies.....	619	680	480	579	437	438	360	426	81	77	336	416	916	1,028	773	775	-	24	-	54	249
Total.....	2,853	3,226	2,055	2,620	1,608	2,026	1,247	1,657	142	123	1,178	1,618	3,561	4,336	2,890	3,437	915	1,710	429	189	361

*Also 231 in teacher training courses.

TABLE No. XII.
SECONDARY SCHOOL STATISTICS.

Showing Receipts and Expenditures in Free High Schools for Year Ending July 1, 1914.

TOWNS.	Amount appropriated by town at annual meeting, 1914.	Amount expended for instruction for year ending July 1, 1914.	RECEIPTS FOR FISCAL YEAR OF THE TOWN.						EXPENDITURES FOR FISCAL YEAR OF THE TOWN.				Amount raised for conveyance of high school pupils.	Amount expended for conveyance of high school pupils.	Amount of State aid payable for year ending July 1, 1914.
			Balance at close of last fiscal year.	Amount provided by town.	Amount received from other sources.	Amount received from tuition.	Amount received from State.	Total resources.	Amount expended for instruction.	Amount expended for janitors' services fuel, etc.	Total expenditures.				
1	2	3	4	5	6	7	8	9	10	11	12	13	14	15	
Abbot.....	\$1,200	\$1,096	\$505	\$580	-	-	\$500	\$1,585	\$1,209	\$44	\$1,253	-	-	\$500	
Albion.....	800	1,060	-	500	-	\$14	500	1,014	978	200	1,178	-	-	500	
Alfred.....	1,100	1,170	331	560	-	103	500	1,494	1,107	-	1,107	-	-	500	
Andover.....	1,000	930	215	500	-	-	500	1,218	862	85	947	-	-	500	
Ashland.....	1,000	1,522	296	800	-	28	500	1,624	1,533	-	1,533	-	-	500	
Auburn.....	14,750	13,408	-	12,500	-	1,773	500	14,773	14,314	1,662	15,976	-	-	500	
Augusta.....	15,000	11,583	-	13,453	-	1,688	500	15,641	11,173	2,620	13,793	-	-	500	
Baileysville.....	1,400	900	334	560	-	5	500	1,389	886	200	1,086	-	-	500	
Bangor.....	28,000	22,555	-	23,000	-	344	500	23,844	21,455	4,720	26,175	-	-	500	
Bath.....	7,475	6,975	-	500	-	140	500	8,140	6,700	1,336	8,036	-	-	500	
Belfast.....	3,350	3,050	-	2,745	\$32	319	500	3,596	2,989	345	3,334	-	-	500	
Belgrade.....	900	1,060	115	400	-	36	500	1,051	1,024	-	1,024	-	-	500	
Berwick.....	2,300	2,000	367	1,600	-	-	500	2,467	2,335	-	2,335	-	-	500	
Biddeford.....	6,000	7,354	-	5,500	-	114	500	6,114	6,250	1,104	7,354	-	-	500	
Bingham.....	1,500	1,490	176	750	-	442	500	1,868	1,473	381	1,854	-	-	500	

* Two schools.

Showing Receipts and Expenditures—Continued.

TOWNS.	Amount appropriated by town at annual meeting, 1914.	Amount expended for instruction for year ending July 1, 1914.	RECEIPTS FOR FISCAL YEAR OF THE TOWN.						EXPENDITURES FOR FISCAL YEAR OF THE TOWN.				Amount raised for conveyance of high school pupils.	Amount expended for conveyance of high school pupils.	Amount of State aid payable for year ending July 1, 1914.
			Balance at close of last fiscal year.	Amount provided by town.	Amount received from other sources.	Amount received from tuition.	Amount received from State.	Total resources.	Amount expended for instruction.	Amount expended for janitors' services fuel, etc.	Total expenditures.	Amount raised for conveyance of high school pupils.			
1	2	3	4	5	6	7	8	9	10	11	12	13	14	15	
*Boothbay.....	1,500	1,225	84	900	-	-	500	1,484	1,236	44	1,280	-	-	500	
Boothbay Harbor.....	1,900	2,090	673	1,400	-	147	500	2,720	2,049	60	2,109	-	-	500	
Bowdoinham.....	1,300	1,232	96	800	-	284	500	1,680	1,173	370	1,543	-	-	500	
Bradford.....	1,100	1,100	489	600	-	-	500	1,589	1,139	22	1,161	-	-	500	
Brewer.....	4,000	3,775	-	3,500	-	572	500	4,572	4,023	549	4,572	-	-	500	
Bridgton.....	2,500	2,693	1,327	2,000	-	258	500	4,085	2,610	-	2,610	-	-	500	
Bristol.....	1,800	1,995	137	1,400	-	18	500	2,055	1,883	-	1,883	-	-	500	
Brooklin.....	900	1,005	65	400	-	77	500	1,042	1,025	52	1,077	-	-	500	
Brooks.....	784	910	130	300	110	27	384	951	768	27	795	-	-	500	
Brownfield.....	900	861	95	400	-	15	500	1,010	863	9	872	-	-	500	
*Brownville.....	2,000	2,178	-	2,500	-	75	500	3,075	1,902	160	2,062	-	-	500	
Brunswick.....	4,100	4,367	1,400	3,600	-	372	500	5,372	4,208	572	4,780	-	-	500	
Buckfield.....	1,350	1,614	-	550	-	590	500	1,640	1,558	267	1,825	-	-	500	
Buxton.....	1,620	1,574	484	1,050	-	-	500	2,034	1,512	251	1,763	-	-	500	
Calais—Red Beach.....	600	500	-	600	-	-	-	600	500	102	602	-	-	500	
Camden.....	3,850	3,767	30	3,250	-	740	500	4,520	3,739	559	4,298	-	-	500	
Canaan.....	682	750	-	250	-	-	432	682	752	24	776	-	-	500	
Canton.....	750	930	362	150	-	72	500	1,084	957	-	957	-	-	500	
Cape Elizabeth.....	1,300	1,300	358	1,000	-	6	500	1,864	1,312	318	1,635	-	-	500	
Caribou.....	4,200	4,511	352	3,500	-	301	500	4,653	4,236	1,367	5,603	-	-	500	

1	2	3	4	5	6	7	8	9	10	11	12	13	14	15
Carthage.....	590	558	32	200	-	-	360	592	540	20	560	-	-	372
Casco.....	766	546	87	500	-	53	400	1,040	540	20	560	-	-	360
Castine.....	1,500	1,688	380	850	-	366	500	2,090	1,609	321	1,930	-	-	560
Clinton.....	1,500	1,339	59	700	-	30	500	1,289	1,385	125	1,510	-	-	500
Columbia Falls.....	950	1,060	15	450	-	205	500	1,170	1,639	40	1,079	\$100	\$96	500
Cornish.....	1,150	1,363	495	600	-	226	500	1,821	1,303	-	1,303	-	-	500
Cumberland.....	830	495	277	600	-	-	320	1,207	495	70	565	-	-	330
Danforth.....	1,300	2,075	333	800	-	430	500	2,663	1,980	-	1,980	-	-	500
Deer Isle.....	1,356	1,250	238	850	-	-	500	1,588	1,267	-	1,267	-	-	500
Denmark.....	632	648	204	250	-	-	451	905	720	28	748	-	-	432
Dennysville.....	690	870	60	190	39	232	500	1,021	804	47	851	-	-	500
Dexter.....	3,000	3,021	147	2,400	-	441	500	3,488	2,895	400	3,295	-	-	500
Dixfield.....	1,000	1,232	223	500	-	392	500	1,615	1,200	287	1,487	-	-	500
East Livermore.....	3,500	3,886	84	2,966	-	867	500	4,417	3,886	466	4,352	-	-	500
East Millinocket.....	550	784	556	100	-	-	500	1,156	789	-	789	-	-	500
Easton.....	2,500	2,049	382	1,500	-	-	500	2,382	2,210	-	2,210	-	-	500
Eastport.....	3,806	3,250	-	3,900	-	49	500	4,449	3,387	513	3,900	-	-	500
Eden.....	8,000	6,473	145	7,250	-	140	500	8,035	6,021	1,910	7,931	-	-	500
Eliot.....	1,400	1,850	-	1,000	-	-	500	1,500	1,817	427	2,244	-	-	500
Ellsworth.....	2,300	2,750	1,011	1,800	-	165	500	3,476	2,713	468	3,181	-	-	500
Enfield.....	1,250	756	21	750	-	60	500	1,331	754	36	790	500	206	500
Eustis.....	1,000	1,010	-	500	-	66	500	1,066	922	50	972	-	-	500
Exeter.....	1,000	1,142	-	450	50	-	500	1,000	1,079	-	1,079	-	-	500
Fairfield.....	2,950	3,738	822	3,560	-	24	500	4,852	3,882	1,077	4,969	-	-	500
Farmington.....	3,700	4,276	718	3,500	-	1,261	500	5,979	4,106	742	4,848	-	-	500
Flagstaff.....	712	693	242	200	-	18	483	943	724	18	742	-	-	462
Fort Fairfield.....	5,506	4,787	1,152	4,000	-	-	500	5,652	4,468	313	4,781	-	-	500
Frankfort.....	1,000	1,008	52	500	-	120	500	1,172	902	57	950	-	-	500
Franklin.....	1,525	1,386	35	925	-	51	500	1,511	1,356	131	1,487	-	-	500
Freeport.....	2,800	2,554	-	2,300	-	187	500	2,987	2,414	360	2,774	-	-	500

* Two schools.

† Paid on contract.

Showing Receipts and Expenditures—Continued.

TOWNS.	Amount appropriated by town at annual meeting, 1914.	Amount expended for instruction for year ending July 1, 1914.	RECEIPTS FOR FISCAL YEAR OF THE TOWN.						EXPENDITURES FOR FISCAL YEAR OF THE TOWN.			Amount raised for conveyance of high school pupils.	Amount expended for conveyance of high school pupils.	Amount of State aid payable for year ending July 1, 1914.
			Balance at close of last fiscal year.	Amount provided by town.	Amount received from other sources.	Amount received from tuition.	Amount received from State.	Total resources.	Amount expended for instruction.	Amount expended for janitors' services fuel, etc.	Total expenditures.			
1	2	3	4	5	6	7	8	9	10	11	12	13	14	15
Gardiner.....	4,385	5,281	-	4,500	290	2,037	500	7,327	5,260	609	5,869	-	-	500
Garland.....	565	620	451	155	-	-	300	906	565	55	620	-	-	413
Gorham.....	3,300	2,913	75	2,800	-	127	500	3,502	2,987	320	3,307	-	-	500
Grand Lake Stream.....	Return	income	complete.	-	250	-	-	500	750	523	217	740	-	500
Gray.....	750	-	-	-	-	-	-	500	500	-	-	-	-	500
Greenville.....	1,900	1,756	152	1,200	-	-	500	1,852	1,736	103	1,839	-	-	500
Guilford.....	2,000	2,325	1,121	1,500	-	90	500	3,211	2,219	300	2,519	-	-	500
Hallowell.....	2,300	2,200	154	1,800	-	60	500	2,514	2,300	-	2,300	-	-	500
Harmony.....	1,000	1,004	322	500	-	56	500	1,378	971	-	971	-	-	500
Harington.....	1,000	974	-	500	-	144	-	-644	974	200	1,174	-	-	500
Hollis.....	1,300	1,242	249	800	-	20	500	1,569	1,160	89	1,249	-	-	500
Houlton.....	4,200	3,950	8	3,700	-	80	500	4,288	3,720	-	3,720	-	-	500
Island Falls.....	2,300	2,126	162	1,300	-	135	500	2,091	2,172	-	2,172	-	-	500
Islesboro.....	1,400	1,250	166	1,000	-	-	500	1,666	1,226	223	1,449	-	-	500
Jay.....	2,000	1,929	388	1,400	-	-	500	2,288	1,851	-	1,851	-	-	500
Jefferson.....	450	450	-	450	-	-	-	450	315	-	315	-	-	300
Jonesboro.....	1,000	1,025	39	650	-	8	500	1,197	1,067	-	1,067	-	-	500
Jonesport.....	1,800	1,854	119	1,350	-	30	500	1,999	1,853	-	1,853	-	-	500
Kenduskeag.....	600	600	-	200	-	-	-	200	400	17	417	-	-	400
Kenrebank.....	3,000	2,825	158	2,500	-	115	500	3,273	2,513	-	2,513	400	297	500

1	2	3	4	5	6	7	8	9	10	11	12	13	14	15
Kennebunkport.....	2,200	2,190	59	2,000	-	10	500	2,569	2,098	-	2,098	1,100	1,004	500
Kingfield.....	1,625	1,416	269	1,125	-	12	500	1,966	1,460	125	1,585	-	-	500
Kingman.....	1,200	996	-	500	-	70	500	1,010	1,016	62	1,018	-	-	500
Lewiston.....	12,000	10,339	-	10,734	-	86	500	11,320	10,075	1,245	11,320	-	-	500
Liberty.....	450	450	375	150	-	8	326	859	450	30	480	-	-	300
Limestone.....	2,000	1,842	81	1,700	-	-	500	2,281	1,762	-	2,595	-	-	500
*Lisbon.....	3,500	4,275	410	3,600	-	453	500	4,363	4,343	833	4,343	-	-	500
Lubec.....	3,500	3,397	-	2,600	-	-	500	3,100	3,278	240	3,518	-	-	500
Machias.....	2,000	2,600	555	1,200	-	304	500	2,559	2,535	449	2,984	-	-	500
Madison.....	3,000	3,548	978	2,500	-	96	500	4,938	3,248	521	3,769	350	350	500
Masardis.....	800	594	441	300	-	-	-	741	330	-	330	-	-	396
Mattawamkeag.....	739	1,066	42	225	-	94	439	800	926	113	1,039	-	-	500
Mechanic Falls.....	1,600	1,635	160	1,100	-	8	500	1,768	1,515	235	1,750	-	-	500
Mexico.....	1,850	2,050	126	1,450	-	-	500	2,076	1,800	128	1,928	-	-	500
Milbridge.....	1,400	1,345	68	900	-	48	500	1,516	1,345	120	1,465	-	-	500
Millinocket.....	2,200	2,380	78	1,800	-	-	500	2,378	2,276	-	2,276	-	-	500
Milo.....	2,450	2,425	86	2,000	-	387	500	2,973	2,390	409	2,799	-	-	500
Monroe.....	900	560	156	350	-	20	628	1,154	845	130	975	-	-	373
Moose River.....	560	540	226	150	-	90	400	866	540	75	615	-	-	366
Morrill.....	500	450	-	200	-	2	-	202	450	50	500	-	-	300
*Mt. Desert.....	1,950	1,674	528	1,950	-	-	500	2,978	2,617	120	2,737	1,200	904	500
Mt Vernon.....	750	525	-	350	-	53	500	903	789	-	789	-	-	350
Newburg.....	500	450	-	200	-	7	300	567	450	17	467	-	-	300
New Gloucester.....	1,650	1,552	775	1,250	-	85	500	2,610	1,509	250	1,759	-	-	500
Newport.....	1,700	1,586	-	1,200	-	-	500	1,700	1,564	100	1,664	-	-	500
*New Portland.....	1,350	990	20	800	-	-	500	1,320	995	76	1,071	-	-	500
New Sharon.....	1,350	1,641	281	850	-	280	500	1,911	1,641	256	1,897	-	-	500
Norridgewock.....	1,200	1,182	28	700	-	33	500	1,261	1,149	100	1,249	-	-	500
North Berwick.....	1,800	1,908	395	1,300	-	85	500	2,230	1,769	100	1,869	-	-	500
North Haven.....	750	750	-	225	-	-	500	725	775	37	812	-	-	500

* Two schools.

Showing Receipts and Expenditures—Continued.

TOWNS.	Amount appropriated by town at annual meeting, 1914.	Amount expended for instruction for year ending July 1, 1914.	RECEIPTS FOR FISCAL YEAR OF THE TOWN.						EXPENDITURES FOR FISCAL YEAR OF THE TOWN.				Amount raised for conveyance of high school pupils.	Amount expended for conveyance of high school pupils.	Amount of State aid payable for year end in July 1, 1914.
			Balance at close of last fiscal year.	Amount provided by town.	Amount received from other sources.	Amount received from tuition.	Amount received from State.	Total resources.	Amount expended for instruction.	Amount expended for janitors' services fuel, etc.	Total expenditures.				
1	2	3	4	5	6	7	8	9	10	11	12	3	4	5	
Norway	3,000	3,343	620	2,650	-	-	360	500	4,130	3,242	185	3,427	-	-	500
Oakland	1,200	1,600	386	850	-	-	49	500	1,785	1,559	-	1,559	-	-	500
Old Orchard	1,350	1,160	958	850	-	-	-	500	2,308	1,200	-	1,200	-	-	500
Old Town	4,300	5,170	-	3,800	-	-	660	500	4,960	5,170	683	5,853	-	-	500
Orono	3,800	3,910	-	3,300	-	-	389	500	4,189	3,888	689	4,577	-	-	500
Oxford	1,300	1,532	560	750	-	-	288	500	2,098	1,636	78	1,714	-	-	500
*Paris	3,000	3,148	-	2,300	-	-	190	500	2,990	2,935	-	2,935	-	-	500
Pembroke	1,154	906	-	440	-	-	12	500	952	860	88	948	-	-	500
Phillips	1,700	2,000	238	1,260	-	-	236	500	2,174	2,000	-	2,000	-	2	500
Plymouth	485	480	171	165	-	-	3	353	692	363	29	392	-	-	320
Porter	900	939	33	400	-	-	51	500	984	1,044	-	1,044	-	-	500
*Portland	56,741	52,295	-	55,726	-	-	515	500	56,741	52,295	4,446	56,741	811	811	500
Presque Isle	5,600	5,715	1,568	4,800	-	-	580	500	7,448	5,604	-	5,604	-	-	500
Princeton	1,500	1,454	29	1,000	-	-	12	500	1,541	1,499	177	1,676	-	-	500
Rangeley	1,350	1,592	571	850	-	-	65	500	1,986	1,591	363	1,954	-	-	500
Reed	780	720	34	300	-	-	36	500	870	811	-	811	-	-	480
Richmond	2,300	1,758	-	1,800	-	-	10	500	2,310	1,741	522	2,263	-	-	500
Rockland	5,000	5,737	-	5,300	-	-	165	500	5,965	5,810	800	6,610	37	37	500
Rockport	1,700	1,600	-	1,200	-	-	-	500	1,700	1,412	-	1,412	650	672	500
Rumford	7,000	3,298	1,064	5,200	-	-	330	500	7,094	5,254	1,659	6,913	-	-	500

1	2	3	4	5	6	7	8	9	10	11	12	13	14	15
St. Agatha.....	750	750	-	250	-	-	500	750	750	-	750	-	-	500
St. George.....	1,250	1,207	235	600	-	-	500	1,335	1,134	89	1,223	400	363	500
Stanford.....	5,500	5,566	165	5,060	-	400	500	6,065	5,670	-	5,670	-	-	500
Sangerville.....	1,400	1,451	260	900	-	12	500	1,672	1,450	-	1,450	-	-	500
Scarboro.....	1,300	1,504	494	800	-	-	500	1,794	1,501	-	1,501	-	-	500
Searsport.....	1,350	1,332	4	850	-	80	500	1,434	1,332	100	1,432	-	-	500
Shapleigh.....	580	720	382	100	200	-	417	1,099	691	-	691	-	-	480
Sherman.....	1,200	1,304	476	500	120	45	500	1,641	1,232	-	1,232	-	-	500
Skowhegan.....	4,000	3,990	-	3,600	900	260	500	5,200	4,222	975	5,197	-	-	500
Solon.....	1,100	1,236	728	600	-	169	500	1,997	1,296	134	1,430	-	-	500
Southport.....	610	540	160	250	-	-	370	780	540	60	600	47	38	360
South Portland.....	5,500	5,525	604	5,000	-	240	500	6,344	5,669	501	6,170	-	-	500
South Thomaston.....	625	600	-	225	-	-	400	625	600	41	641	150	-	400
Southwest Harbor.....	1,400	1,590	179	1,100	-	70	500	1,849	1,770	-	1,770	75	75	500
Standish.....	1,228	1,109	315	750	-	-	500	1,565	1,087	-	1,087	-	-	500
Stetson.....	435	540	268	75	71	-	324	738	480	17	497	-	-	360
Steuben.....	450	450	30	150	-	-	300	480	450	62	512	-	-	300
Stockton Springs.....	600	500	217	200	-	18	448	881	617	-	617	-	-	400
Stonington.....	1,600	1,350	279	1,000	-	-	500	1,779	1,454	-	1,454	515	360	500
Strong.....	1,100	1,200	132	600	-	80	500	1,312	1,178	125	1,303	-	-	500
Sullivan.....	1,325	1,705	-	825	-	524	500	1,849	1,528	343	1,871	-	-	500
Surry.....	790	720	301	250	-	-	420	971	680	27	707	-	-	480
Thomaston.....	2,525	2,507	57	2,025	-	152	500	2,734	2,285	312	2,597	-	-	500
Topsham.....	1,800	2,154	330	1,100	-	54	500	1,984	2,149	-	2,149	-	-	500
Troy.....	475	450	7	175	-	-	300	482	450	20	470	-	-	300
Union.....	900	840	35	450	-	-	500	985	850	60	810	-	-	500
Unity.....	950	940	-	450	-	-	500	950	837	40	877	-	-	500
Vanceboro.....	1,500	1,440	-	1,000	-	-	500	1,500	1,440	-	1,440	-	-	500
Vinalhaven.....	1,800	1,900	595	1,200	-	-	500	2,295	1,854	168	2,022	-	-	500
Waldoboro.....	1,200	1,368	469	700	-	-	500	1,669	1,387	99	1,486	-	-	500

* Two schools.

Showing Receipts and Expenditures—Concluded.

TOWNS.	Amount appropriated by town at annual meet ing, 1914.	Amount expended for instruction for year ending July 1, 1914.	RECEIPTS FOR FISCAL YEAR OF THE TOWN.						EXPENDITURES FOR FISCAL YEAR OF THE TOWN.			Amount raised for conveyance of high school pupils.	Amount expended for conveyance of high school pupils.	Amount of State aid payable for year ending July 1, 1914.	
			Balance at close of last fiscal year.	Amount pro- vided by town.	Amount re- ceived from other sources.	Amount re- ceived from tuition.	Amount re- ceived from State.	Total resources.	Amount ex- pended for instruction.	Amount ex- pended for janitors' services fuel, etc.	Total expenditures.				
1	2	3	4	5	6	7	8	9	10	11	12	13	14	15	
Warren	1,200	1,235	426	700		150		500	1,776	1,333	127	1,460		500	
Washburn	1,500	2,064		750			315	500	1,565	2,022		2,022		500	
Washington	567	550		167			89	357	613	550	12	562		367	
Waterboro	1,000	926	978	500			27	343	1,848	1,106	21	1,127		500	
Waterville	10,000	7,214	762	10,000			295	500	11,557	7,004	1,550	8,554		500	
Wayne	500	500	190	215				329	734	561	33	594		333	
Webster	1,200	1,300		700			97	500	1,297	1,200		1,200		500	
Weld	1,006	972	113	40				500	1,013	894		894		500	
Wells	2,300	2,172	55	1,800			11	500	2,366	2,096	365	2,461	675	500	
Westbrook	8,000	9,313		7,500	1,600		847	500	10,447	8,480	765	9,245	432	500	
West Forks	500	500		167			30	342	539	514	19	533		333	
Whitefield	450	434		450					450	434		434			
Windham	1,500	1,865	137	1,000			265	500	1,902	1,519		1,519		500	
Winslow	1,850	2,035	262	1,500				500	2,262	2,146		2,146		500	
Winter Harbor	1,250	1,146	29	750			40	500	1,319	1,149	194	1,343		500	
Winterport	1,000	1,080		500				500	1,000	1,110	69	1,179		500	
Winthrop	2,000	2,150	143	1,300			80	500	2,023	1,805		1,805		500	
Woodstock	1,000	1,196	192	600				500	1,358	1,171	67	1,238		500	
Yarmouth	2,600	2,880	287	2,000			215	500	3,002	2,633	303	2,936		500	
York	2,500	2,750	489	2,000		831		500	3,820	2,705	355	3,060		500	
Total.....	\$464,754	\$451,197	\$42,912	\$369,094		\$4,393	\$28,426	\$85,434	\$530,259	\$445,531	\$50,102	\$495,633	\$7,442	\$6,182	\$87,361

*Two schools.

†Paid on contract.

TABLE No. XIII.
SECONDARY SCHOOL STATISTICS.

**Showing Amounts Expended by Towns Contracting with Academies and Attendance of Resident Pupils
for the Year Ending July 1, 1914.**

TOWNS.	NAME OF ACADEMY WITH WHICH CONTRACT IS MADE.	Amount appropriated by town at annual meeting, 1914.	Amount expended for instruction for year ending July 1, 1914.	Receipts for Fiscal Year of Town.					Total amount expended for instruction during fiscal year of town.	State aid payable for year ending July 1, 1914.	Whole Number of Resident Pupils.		Average attendance resident pupils.	Enrollment Resident Pupils.			
				Balance at close of last fiscal year.	Amount provided by town.	Amount received from other sources.	Amount received from State.	Total resources.			Boys.	Girls.		First year.	Second year.	Third year.	Fourth year.
1	2	3	4	5	6	7	8	9	10	11	12	13	14	15	16	17	18
Anson.....	Anson Academy.....	\$1,400	\$1,000	\$36	\$1,000	-	\$500	\$1,536	\$1,536	\$500	19	9	24	9	6	10	3
Athens.....	Somerset Academy.....	750	750	-	250	-	500	750	750	500	7	14	13	6	10	5	-
Blaine.....	Aroostook Central Institute..	1,500	1,500	-	1,000	-	500	1,500	1,500	500	12	20	29	7	6	9	10
Bluehill.....	Bluehill-Geo. Stevens Acad..	1,000	1,000	-	500	-	567	1,067	1,067	500	34	27	54	16	14	14	17
Bridgewater.....	Bridgewater Class. Academy	1,750	1,180	932	1,250	-	500	2,682	1,756	500	12	15	22	9	13	-	5
Bucksport.....	East Maine Conference Sem.	1,700	1,717	146	1,100	-	500	1,746	1,628	500	28	38	48	25	21	10	10
Calais.....	Calais Academy.....	3,000	3,600	4	2,500	-	500	3,004	3,779	500	70	94	155	68	43	32	21
Cherryfield.....	Cherryfield Academy.....	1,750	1,750	-	1,250	-	500	1,750	1,750	500	32	31	53	15	23	19	6
China.....	Erskine Academy.....	1,350	650	100	350	-	500	950	850	433	14	10	16	15	2	6	1
Corinna.....	Corinna Academy.....	1,500	2,270	941	850	-	500	2,291	1,600	500	17	20	32	15	9	6	7

APPENDIX.

TABLE No. XIII—Concluded.

1	2	3	4	Receipts for fiscal year of town.					10	11	Whole number of Resident Pupils.		14	Enrollment Resident Pupils.			
				5	6	7	8	9			Boys.	Girls.		15	16	17	18
TOWNS.	NAME OF ACADEMY WITH WHICH CONTRACT IS MADE.	Amount appropriated by town at annual meeting 1914.	Amount expended for instruction for year ending July 1, 1914.	Balance at close of last fiscal year.	Amount provided by town.	Amount received from other sources.	Amount received from State.	Total resources.	Total amount expended for instruction during fiscal year of town.	State aid payable for year ending July 1, 1914.	Average attendance resident pupils.	First year.	Second year.	Third year.	Fourth year.		
Corinth.....	East Corinth Academy.....	1,400	1,400	467	900	-	500	1,867	1,400	500	24	27	42	15	18	12	6
Dover.....	Foxcroft Academy.....	1,750	2,000	-	1,500	-	500	2,000	2,000	500	16	22	33	14	7	7	8
East Machias.....	Washington Academy.....	750	750	-	250	-	500	750	750	500	16	35	43	22	13	6	11
Foxcroft.....	Foxcroft Academy.....	1,750	2,000	-	1,750	-	500	2,250	2,000	500	34	32	53	32	9	12	13
Freedom.....	Freedom Academy.....	694	500	83	250	-	445	778	583	333	7	3	10	3	5	1	
Hampden.....	Hampden Academy.....	2,000	2,000	-	1,500	-	500	2,000	2,000	500	32	48	72	30	28	15	7
Hartland.....	Hartland Academy.....	1,250	1,250	-	750	-	500	1,250	1,250	500	16	16	21	20	7	3	2
Kittery.....	R. W. Traip Academy.....	2,300	2,475	-	2,475	-	500	2,975	2,475	500	36	48	80	32	18	20	14
Limerick.....	Limerick Academy.....	500	500	-	500	-	500	1,000	1,000	333	6	12	17	6	6	1	5
Limington.....	Limington Academy.....	850	713	310	350	-	500	1,160	583	475	13	15	26	2	9	10	7
Lincoln.....	Mattanawcook Academy.....	1,100	1,350	450	850	-	500	1,800	1,350	500	22	26	39	16	12	13	7
Litchfield.....	Litchfield Academy.....	432	600	-	200	-	232	432	567	400	12	14	20	5	9	3	9
Mars Hill.....	Aroostook Central Institute.....	1,900	1,700	-	1,200	-	500	1,700	1,700	500	17	30	43	12	14	12	9
Monmouth.....	Monmouth Academy.....	1,500	1,500	300	1,000	-	500	1,800	1,500	500	13	18	26	8	8	7	8
Monson.....	Monson Academy.....	1,400	1,537	137	900	-	500	1,537	1,537	500	13	26	26	21	10	3	5

1	2	3	4	5	6	7	8	9	10	11	12	13	14	15	16	17	18
Parsonsfield.....	Parsonsfield Seminary.....	825	825	-	-	325	500	825	825	500	29	16	38	13	17	5	10
Patten.....	Patten Academy.....	1,300	1,000	-	1,000	340	500	1,840	1,840	500	28	34	57	19	18	16	9
Pittsfield.....	Maine Central Institute.....	2,300	2,304	68	1,800	-	500	2,368	2,190	500	40	56	89	19	19	22	36
Saco.....	Thornton Academy.....	3,300	2,100	-	2,100	-	500	2,600	2,600	500	53	63	109	33	32	28	23
South Berwick.....	Berwick Academy.....	2,700	2,694	-	2,000	-	500	2,500	2,733	500	30	49	72	18	25	16	20
Springfield.....	Eastern Maine Institute.....	Retur	ns inc	omple	te.	-	500	1,500	1,500	500	32	41	71	16	19	24	14
Turner.....	Leavitt Institute.....	1,000	1,000	-	1,000	-	500	1,500	1,500	500	32	41	71	16	19	24	14
Vassalboro.....	Oak Grove Seminary.....	700	933	-	300	-	500	800	799	500	30	19	39	18	17	6	8
Wilton.....	Wilton Academy.....	2,900	2,400	700	2,400	-	500	3,600	2,300	500	35	37	65	29	25	11	7
Wiscasset.....	Wiscasset Academy.....	1,300	1,200	100	600	-	500	1,200	1,200	500	21	19	32	10	12	10	8
Total.....	\$51,601	\$50,148	\$4,744	\$35,625	\$665	\$16,744	\$57,808	\$52,898	\$16,474	820	985	1,579	593	507	378	327

APPENDIX.

TABLE No. XIV.
SECONDARY SCHOOL STATISTICS.
 Showing General Statistics of Academies for the Year Ending July 1, 1914.

1	2	3	4	5		7	8	9	10	11	12	13	14	15	16
				Boys.	Girls.										
NAMES.	LOCATION.	Date of incorporation.	Date of establishment.	Whole Number of Different Pupils Enrolled.		Aggregate attendance.	Average daily attendance for year.	Average length of school year in days.	Number of weeks.	Average number pursuing secondary school studies.	Average number resident pupils pursuing secondary school studies.	Average number non-resident pupils pursuing secondary school studies.	Average attendance English course.	Average attendance college preparatory course.	Average attendance training course for teachers.
Anson Academy.....	Anson.....	1823	1823	24	15	6,248	35	180	36	39	26	13	27	12	-
Aroostook Central Institute.....	Mars Hill.....	1906	1907	34	56	13,604	76	179	36	76	72	4	61	15	-
Berwick Academy.....	South Berwick.....	1791	1791	38	57	15,639	90	173	36	90	72	18	55	35	-
Bluehill-George Stevens Academy.....	Bluehill.....	No ret	urns.												
Bridge Academy.....	Dresden.....	1891	1891	15	16	5,046	29	174	36	29	15	14	6	23	-
Bridgewater Classical Academy.....	Bridgewater.....	1906	1901	12	15	3,938	22	179	36	22	22	-	18	4	-
Bridgton Academy.....	Bridgton.....	1808	1808	42	43	13,505	73	185	37	71	17	54	34	34	-
Calais Academy.....	Calais.....	1850	1850	75	98	25,198	157	161	36	inco	complete.				
Cherryfield Academy.....	Cherryfield.....	1829	-	36	34	10,786	61	178	36	70	63	7	28	42	-
Coburn Classical Institute.....	Waterville.....	1842	1828	61	58	19,800	110	180	36	110	55	55	47	63	-
Corinna Union Academy.....	Corinna.....	1852	1851	17	26	6,411	35	180	36	43	40	3	29	14	-
East Corinth Academy.....	Corinth.....	1843	1843	26	32	8,445	47	180	36	47	42	5	47	4	-
Eastern Maine Institute.....	Springfield.....	1901	1885	30	26	6,694	37	180	36	56	19	37	9	3	24
East Maine Conference Seminary.....	Bucksport.....	1850	1848	65	85	21,764	120	180	37	120	48	72	62	58	-
Erskine Academy.....	China.....	1891	1883	19	12	3,780	21	180	36	21	16	5	21	-	-
Foxcroft Academy.....	Foxcroft.....	1823	1822	66	76	23,496	132	178	36	132	93	39	106	26	-
Freedom Academy.....	Freedom.....	1836	-	39	29	11,520	64	180	36	64	12	52	31	4	-
Fryeburg Academy.....	Fryeburg.....	1792	1792	49	55	16,260	96	169	36	96	44	52	96	33	-
Gould's Academy.....	Bethel.....	1836	1836	39	36	11,900	68	175	36	68	35	35	11	42	-
Grooley Institute.....	Cumberland.....	1913	1859	21	31	7,740	44	175	36	46	28	18	8	22	-

1	2	3	4	5	6	7	8	9	10	11	12	13	14	15	16
Hampden Academy.....	Hampden.....	1803	1803	37	61	15, 173	89	176	36	89	74	15	10	24	15
Hartland Academy.....	Hartland.....	1823	1823	20	19	5, 888	33	179	36	39	31	8	14	8	-
Hebron Academy.....	Hebron.....	1804	-	172	75	43, 320	228	190	38	216	14	202	53	163	-
Higgins Classical Institute.....	Charleston.....	1891	1891	51	44	29, 929	173	173	36	95	36	59	56	18	19
Leavitt Institute.....	Turner.....	1901	1897	50	54	17, 316	96	180	37	98	71	27	45	48	-
Lee Academy.....	Lee.....	1845	1845	30	37	8, 500	50	170	36	42	20	22	25	7	13
Limerick Academy.....	Limerick.....	1808	1808	6	14	3, 059	17	176	36	20	20	-	2	18	-
Limington Academy.....	Limington.....	1848	1850	13	20	5, 400	30	178	37	31	26	5	24	7	-
Lincoln Academy.....	Newcastle.....	1801	1805	65	63	20, 228	110	183	38	119	31	88	37	26	23
Litchfield Academy.....	Litchfield.....	1845	1839	15	19	4, 323	25	173	36	34	26	8	20	14	-
Maine Central Institute.....	Pittsfield.....	1866	1866	117	110	39, 600	220	180	364	227	96	131	64	150	11
Maine Wesleyan Seminary.....	Readfield.....	1821	1824	121	96	28, 710	174	165	38	183	48	135	30	42	-
Mattanawcook Academy.....	Lincoln.....	1847	1847	26	36	9, 217	51	180	36	62	48	14	18	21	13
Monmouth Academy.....	Monmouth.....	1809	1803	30	31	8, 750	50	175	36	50	26	24	38	12	-
Monson Academy.....	Monson.....	1847	1847	17	31	5, 981	33	180	36	33	26	7	25	8	-
North Yarmouth Academy.....	Yarmouth.....	1814	1814	26	25	6, 935	40	174	37	46	12	34	24	22	-
Oak Grove Seminary.....	Vassalboro.....	1854	1850	64	53	17, 300	98	175	36	169	51	58	57	38	-
Parsonsfeld Seminary.....	Parsonsfeld.....	1833	1833	31	17	6, 391	38	166	36	45	25	20	35	5	5
Patten Academy.....	Patten.....	1847	1847	33	44	10, 974	65	168	36	65	56	9	35	30	-
Pennell Institute.....	Gray.....	-	1876	17	31	7, 626	42	180	36	48	41	7	15	23	10
Potter Academy.....	Sebago.....	-	1895	12	13	4, 025	23	175	36	25	21	4	19	6	-
Ricker Classical Institute.....	Houlton.....	1847	1848	69	83	24, 700	130	190	38	132	38	94	38	65	29
St. Joseph's Academy.....	Portland.....	1882	1881	-	102	16, 380	91	180	36	64	36	28	72	30	36
Somerset Academy.....	Athens.....	1846	-	13	23	4, 544	25	179	36	31	18	13	28	3	-
Thornton Academy.....	Saco.....	1811	1813	66	83	23, 280	136	171	37	144	114	30	83	60	-
Traip Academy.....	Kittery.....	1907	1905	36	49	13, 398	77	174	38	77	76	1	31	17	-
Washington Academy.....	East Machias.....	1792	1823	30	50	13, 213	72	183	38	72	48	24	43	29	-
Westbrook Seminary.....	Westbrook.....	1831	1831	72	36	14, 246	80	178	37	76	30	46	35	41	7
Wilton Academy.....	Wilton.....	1866	1867	42	44	13, 527	76	178	37	78	67	11	50	36	-
Wiscasset Academy.....	Wiscasset.....	1808	1808	25	26	7, 292	42	174	36	51	40	11	36	14	-
Total.....	2,016	2,189	661, 599	3, 731	177	1, 784	3, 601	1, 985	1, 616	1, 758	1, 420	220

TABLE No. XV.
SECONDARY SCHOOL STATISTICS.
Showing Statistics Regarding Teachers in Academies for Year Ending July 1, 1914.

NAMES.	Number of teaching positions held by		Number of different individuals employed as teachers during year.		Number of principals.	Wages of male teachers per month.	Wages of female teachers per week.	Average annual salaries of male teachers.	Average annual salaries of female teachers.	Average annual salaries of all teachers.
	Males.	Females.	Males.	Females.						
1	2	3	4	5	6	7	8	9	10	11
Anson Academy.....	1	1	1	1	-	\$111 11	\$12 50	\$1,000 00	\$450 00	\$725 00
Aroostook Central Institute.....	1	2	1	3	-	133 33	13 88	1,200 00	500 00	675 00
Berwick Academy.....	1	3	1	3	-	133 33	17 12	1,200 00	616 67	762 50
Bluehill-George Stevens Academy.....	No returns.									
Bridge Academy.....	7	1	1	1	-	133 33	13 88	1,200 00	500 00	850 00
Bridgewater Classical Academy.....	1	1	2	1	-	120 00	13 88	1,080 00	500 00	790 00
Bridgton Academy.....	2	2	2	2	-	105 43	12 84	975 00	475 00	725 00
Calais Academy.....	2	3	2	3	-	101 11	18 33	910 00	660 00	760 00
Cherryfield Academy.....	1	2	1	2	-	111 11	12 50	1,000 00	450 00	633 33
Coburn Classical Institute.....	3	5	3	6	1	155 55	18 00	1,400 00	648 00	930 00
Corinna Union Academy.....	1	2	1	3	-	133 33	13 88	1,200 00	500 00	733 33
East Corinth Academy.....	1	2	1	2	-	111 11	11 94	1,000 00	430 00	620 00
Eastern Maine Institute.....	1	2	2	2	-	80 00	12 50	720 00	450 00	540 00
East Maine Conference Seminary.....	4	4	4	4	-	124 32	15 27	1,150 00	565 00	857 50
Erskine Academy.....	-	1	-	1	-	-	19 44	-	700 00	700 00
Foxcroft Academy.....	3	5	3	5	-	98 15	12 22	883 33	440 00	606 25
Freedom Academy.....	1	2	1	2	-	133 33	14 39	1,200 00	518 00	745 33
Fryeburg Academy.....	4	3	4	4	-	79 86	13 88	718 75	500 00	625 00
Gould's Academy.....	2	3	2	3	-	136 11	13 88	1,225 00	500 00	790 00
Greely Institute.....	2	1	2	1	-	91 11	13 19	820 00	475 00	705 00

	1	2	3	4	5	6	7	8	9	10	11
Hampden Academy.....		1	4	1	4	-	183 33	13 47	1,200 00	485 00	628 00
Hartland Academy.....		2	1	2	1	-	94 44	12 00	850 00	432 00	710 66
Hebron Academy.....		7	7	7	8	1	118 04	18 61	1,121 43	707 14	914 44
Higgins Classical Institute.....		2	3	2	4	-	105 65	15 27	950 00	550 00	850 00
Leavitt Institute.....		3	3	3	4	-	116 21	14 86	1,075 00	550 00	755 00
Lee Academy.....		1	3	1	3	-	144 44	13 00	1,300 00	468 00	676 00
Limerick Academy.....		1	1	1	1	-	100 00	10 00	900 00	360 00	630 00
Limington Academy.....		1	1	1	1	-	102 70	10 81	950 00	400 00	675 00
Lincoln Academy.....		2	4	2	4	-	121 11	12 83	1,150 00	487 50	708 33
Litchfield Academy.....		1	1	1	1	-	77 77	12 50	700 00	450 00	575 00
Maine Central Institute.....		4	8	4	8	1	136 99	13 18	1,250 00	481 25	737 50
Maine Wesleyan Seminary.....		7	7	7	7	1	132 89	15 13	1,262 50	575 00	918 75
Mattanawcook Academy.....		1	2	1	2	-	111 11	15 27	1,000 00	550 00	700 00
Monmouth Academy.....		1	2	1	2	-	111 11	13 50	1,000 00	486 00	656 00
Monson Academy.....		1	1	2	1	-	111 11	15 00	1,000 00	540 00	770 00
North Yarmouth Academy.....		2	2	2	2	-	100 00	14 86	925 00	550 00	800 00
Oak Grove Seminary.....		4	5	6	5	-	86 11	9 69	775 00	349 00	538 33
Parsonfield Seminary.....		2	3	2	3	-	125 00	14 58	1,125 00	525 00	765 00
Patten Academy.....		1	2	1	2	-	111 11	15 97	1,000 00	575 00	716 66
Pennell Institute.....		1	2	1	2	-	111 11	11 80	1,000 00	425 00	616 66
Potter Academy.....		1	1	1	1	-	88 88	10 00	800 00	360 00	580 00
Ricker Classical Institute.....		3	3	4	3	1	100 24	14 28	952 33	542 83	747 58
St. Joseph's Academy.....		-	12	-	12	1	-	-	-	-	-
Somerset Academy.....		1	1	1	1	-	88 88	12 00	800 00	432 00	616 00
Thornton Academy.....		4	8	4	8	-	151 35	20 27	1,400 00	750 00	966 66
Traip Academy.....		1	3	1	3	-	126 32	14 91	1,200 00	566 66	725 00
Washington Academy.....		2	1	2	1	-	121 05	13 16	1,150 00	500 00	933 33
Westbrook Seminary.....		5	6	5	6	1	117 56	18 69	1,087 50	691 66	850 00
Wilton Academy.....		2	4	2	4	-	124 32	11 70	1,150 00	433 00	672 00
Wiscasset Academy.....		1	2	1	2	-	88 88	10 66	800 00	384 00	522 66
Total.....		97	149	103	156	8	\$115 73	\$14 64	\$1,063 31	\$537 69	\$755 58

TABLE No. XVI.
SECONDARY SCHOOL STATISTICS.

**Showing Permanent Assets, Current Income and Expenditures of Academies for the Year
Ending July 1, 1914**

NAMES.	ASSETS—PERMANENT.				INCOME—CURRENT.							
	Endowment,	Grounds and buildings.	Other property.	Total.	Invested funds.	Town appropriation.	State appropriation.	Tuition.	Fees.	Gifts.	Other sources.	Total.
1	2	3	4	5	6	7	8	9	10	11	12	13
Anson Academy	\$4,500	\$2,500	-	\$7,000	\$238	\$1,000	-	\$347	-	-	\$108	\$1,693
Aroostook Central Institute	-	30,000	-	30,000	-	3,749	\$1,000	90	\$41	-	151	5,031
Berwick Academy	35,000	75,000	-	110,000	1,899	2,719	-	717	-	-	169	5,504
Bluehill-George Stevens Academy	No returns.		-	-	-	-	-	-	-	-	-	-
Bridge Academy	50,000	16,000	-	66,000	2,250	-	-	-	-	-	-	2,250
Bridgewater Classical Academy	-	15,000	500	15,500	-	1,180	500	-	-	-	723	2,403
Bridgton Academy	39,400	23,000	8,000	70,400	1,505	-	1,000	2,100	-	\$15	869	5,489
Calais Academy	4,000	25,000	-	29,000	163	3,000	750	391	-	-	-	4,304
Cherryfield Academy	3,000	10,000	354	13,354	100	1,750	750	332	-	-	530	3,462
Coburn Classical Institute	26,003	100,016	-	126,019	876	-	750	4,195	-	5,000	754	11,575
Corinna Union Academy	9,500	2,500	-	12,000	70	1,973	500	16	-	-	-	2,559
East Corinth Academy	11,000	4,500	-	15,500	460	1,400	500	-	-	-	-	2,360
Eastern Maine Institute	-	2,000	200	2,200	-	538	1,472	414	-	-	209	2,633
East Maine Conference Seminary	52,412	65,138	3,087	120,637	1,977	-	-	4,889	-	241	1,257	8,364
Erskine Academy	7,300	3,000	500	10,800	300	650	-	30	-	-	-	980

1	2	3	4	5	6	7	8	9	10	11	12	13
Foxcroft Academy	15,000	20,000	1,000	36,000	-	4,000	750	1,100	-	-	981	6,331
Freedom Academy	-	3,500	500	4,000	-	-	583	1,500	27	-	771	4,081
Fryeburg Academy	-	13,400	1,100	14,500	-	-	-	750	359	70	1,964	6,027
Gould's Academy	12,070	22,000	3,500	37,570	362	-	1,000	2,080	-	1,500	-	4,942
Greeley Institute	20,800	7,000	2,000	29,800	1,067	1,125	-	432	-	-	1,412	4,036
Hampden Academy	10,700	2,000	-	12,700	547	1,750	1,000	255	-	-	-	3,552
Hartland Academy	3,000	5,000	1,300	9,300	172	1,250	500	208	-	-	283	2,413
Hebron Academy	214,991	193,724	43,240	451,955	9,038	-	-	10,135	1,937	1,135	38,938	61,183
Higgins Classical Institute	20,500	60,000	-	80,500	963	-	1,000	2,505	-	25	2,118	6,611
Leavitt Institute	77,000	25,500	3,500	106,000	3,300	1,500	-	575	300	100	418	6,193
Lee Academy	-	14,000	-	14,000	-	-	1,500	1,517	-	-	-	3,017
Limerick Academy	-	4,000	-	4,000	-	1,333	500	-	-	-	48	1,881
Limington Academy	-	3,500	900	4,400	-	953	500	-	-	-	60	1,513
Lincoln Academy	12,000	7,500	1,200	20,700	779	-	1,000	3,592	-	-	6	5,377
Litchfield Academy	-	3,800	1,300	5,100	-	600	500	150	-	-	413	1,663
Maine Central Institute	58,135	120,460	11,212	189,807	2,303	-	1,000	6,791	652	414	9,969	21,129
Maine Wesleyan Seminary	218,000	117,580	47,694	383,274	10,277	-	-	9,749	915	-	438	21,379
Mattanawcook Academy	2,260	8,000	-	10,200	-	1,800	1,000	138	-	-	561	3,499
Monmouth Academy	7,700	10,000	500	18,200	230	3,000	3,500	336	-	-	1,329	8,395
Monson Academy	3,975	4,000	-	7,975	157	1,300	500	-	-	-	-	1,957
North Yarmouth Academy	20,000	15,000	3,000	38,000	719	-	1,000	1,355	-	100	403	3,577
Oak Grove Seminary	28,000	33,000	5,000	66,000	1,350	935	750	2,571	-	478	2,950	9,032
Parsonsfield Seminary	225,000	46,328	24,777	296,105	3,771	500	500	570	-	-	-	5,341
Patten Academy	7,200	15,000	2,500	24,700	364	1,500	750	358	-	-	84	3,056
Pennell Institute	32,269	15,000	500	47,769	1,800	750	-	126	-	-	-	2,676
Potter Academy	33,527	7,625	400	41,552	1,618	1,508	-	87	-	-	-	3,213
Ricker Classical Institute	22,200	60,000	-	82,200	723	-	1,000	3,670	546	-	2,791	8,730
St. Joseph's Academy	-	75,000	-	75,000	-	-	1,000	5,730	50	50	-	6,330
Somerset Academy	-	5,000	8,697	13,697	228	750	500	202	-	-	7	1,687
Thornton Academy	109,738	112,841	-	222,579	12,575	2,850	-	900	-	-	-	16,325
Traip Academy	20,121	45,113	7,696	72,930	973	2,800	500	25	-	-	129	4,427
Washington Academy	45,000	10,000	1,000	56,000	2,220	750	-	644	-	-	-	3,614
Westbrook Seminary	33,600	87,300	5,030	125,930	1,377	-	500	3,690	357	3,500	13,432	22,756
Wilton Academy	1,714	24,442	2,000	28,156	-	38	3,150	395	50	-	402	4,775
Wisasset Academy	-	-	-	-	-	1,200	500	150	-	-	174	2,024
Total	\$1,496,555	\$1,570,267	\$192,187	\$3,259,009	\$66,779	\$53,844	\$31,472	\$77,541	\$5,234	\$12,628	\$84,851	\$332,349

Permanent Assets, etc., of Academies—Concluded.

NAMES.	EXPENDITURES—CURRENT.						Balance on hand July 1, 1914.	Deficiency.	Amount of State aid payable for year ending July 1, 1914.
	Teachers' salaries.	Janitor services.	Books, ap- pliances, etc.	Repairs.	Other purposes.	Total.			
1	14	15	16	17	18	19	20	21	22
Anson Academy.....	\$1,450	\$34	\$58	\$52	\$63	\$1,657	\$36	-	\$500
Aroostook Central Institute.....	2,700	302	179	80	1,747	5,008	23	-	750
Berwick Academy.....	3,050	600	-	-	1,533	5,183	321	-	-
Bluehill-George Stevens Academy.....	No return.	-	-	-	-	-	-	-	-
Bridge Academy.....	1,700	100	100	250	275	2,425	-	175	-
Bridgewater Classical Academy.....	1,528	-	-	-	-	1,528	875	-	-
Bridgton Academy.....	2,900	378	94	697	1,318	5,387	102	-	500
Calais Academy.....	3,779	180	200	150	-	4,309	-	5	-
Cherryfield Academy.....	1,900	142	184	268	514	3,008	454	-	750
Coburn Classical Institute.....	7,980	936	309	1,502	4,520	15,247	-	3,672	750
Corinna Union Academy.....	2,200	100	51	6	-	2,357	202	-	500
East Corinth Academy.....	1,860	53	-	34	357	2,304	56	-	500
Eastern Maine Institute.....	1,686	57	61	-	1,245	3,049	-	416	-
East Mair e Conference Seminary.....	6,565	150	168	581	1,995	9,459	-	1,095	-
Erskine Academy.....	700	40	-	143	352	1,235	-	255	-
Foxcroft Academy.....	4,675	226	264	355	792	6,312	519	-	750
Freedom Academy.....	2,236	100	-	209	1,380	3,925	156	-	500
Fryeburg Academy.....	4,375	261	364	5	874	5,879	148	-	750
Gould's Academy.....	3,975	180	116	294	379	4,944	-	2	-
Greeley Institute.....	2,115	132	314	165	199	2,925	1,111	-	500

	1	14	15	16	17	18	19	20	21	22
Hampden Academy.....	3,140	85	-	25	210	3,460	92	-	-	-
Hartland Academy.....	2,132	84	-	212	108	2,536	-	123	-	500
Hebron Academy.....	12,329	2,012	575	2,314	39,326	56,556	4,627	-	-	-
Higgins Classical Institute.....	3,454	212	207	348	2,678	6,899	-	288	-	1,000
Leavitt Institute.....	3,350	250	300	1,500	800	6,200	-	7	-	-
Lee Academy.....	2,704	35	10	35	233	3,017	-	-	-	-
Limerick Academy.....	1,260	75	-	30	487	1,852	29	-	-	-
Limington Academy.....	1,350	-	-	9	103	1,462	51	-	-	500
Lincoln Academy.....	4,250	250	448	1,109	675	6,732	-	1,355	-	1,000
Litchfield Academy.....	1,150	21	187	112	12	1,482	181	-	-	500
Maine Central Institute.....	7,813	2,001	986	394	9,784	20,978	151	-	-	-
Maine Wesleyan Seminary.....	11,863	583	763	987	5,783	19,979	1,400	-	-	-
Mattanawcook Academy.....	2,030	171	26	130	949	3,306	193	-	-	500
Monmouth Academy.....	1,972	50	73	68	6,095	8,258	137	-	-	500
Monson Academy.....	1,762	72	50	25	-	1,909	48	-	-	500
North Yarmouth Academy.....	1,855	110	192	761	336	3,254	323	-	-	500
Oak Grove Seminary.....	4,501	735	968	910	1,450	8,564	468	-	-	500
Parsonfield Seminary.....	3,800	316	499	-	369	4,984	357	-	-	-
Patten Academy.....	2,206	202	58	50	490	3,006	50	-	-	750
Pennell Institute.....	1,850	217	218	-	310	2,595	81	-	-	-
Potter Academy.....	1,160	96	126	1,206	382	2,970	243	-	-	-
Ricker Classical Institute.....	4,331	651	245	546	2,153	7,926	804	-	-	1,000
St. Joseph's Academy.....	2,400	900	365	1,625	1,500	6,790	40	-	-	1,000
Somerset Academy.....	1,232	36	68	7	137	1,490	207	-	-	-
Thornton Academy.....	8,450	833	544	513	2,702	13,042	3,283	-	-	-
Traip Academy.....	2,897	546	231	-	823	4,497	-	70	-	750
Washington Acad my.....	2,545	200	150	64	229	3,188	426	-	-	-
Westbrook Seminary.....	6,413	555	250	776	12,662	20,656	2,100	-	-	500
Wilton Academy.....	4,022	208	99	2	284	4,615	160	-	-	750
Wiscasset Academy.....	1,568	-	74	-	100	1,742	282	-	-	500
Totals.....	\$167,163	\$15,477	\$10,174	\$18,549	\$108,713	\$320,076	\$19,736	\$7,463	\$18,000	

TABLE No. XVII.
SECONDARY SCHOOL STATISTICS.
Showing Payments Made by Towns not Maintaining
Standard Secondary School Courses for the Tuition of
Pupils for the Year Ending July 1, 1914.*

TOWNS.	Whole amount expended.	Amount payable from State Treasury.	NUMBER OF PUPILS IN				Whole number of pupils.
			First year.	Second year.	Third year.	Fourth year.	
1	2	3	4	5	6	7	8
Addison.....	\$144 00	\$96 00	1	2	5	-	8
Alna.....	354 40	236 26	8	1	2	2	13
Amherst.....	78 00	52 00	2	-	2	-	4
Argyle.....	68 00	40 00	1	1	-	-	2
Arrowsic.....	30 00	20 00	1	-	-	-	1
Atkinson.....	360 00	240 00	4	2	2	4	12
Avon.....	135 00	90 00	3	-	-	2	5
Baileyville.....	60 00	-	-	-	-	2	2
Baldwin.....	485 00	323 33	6	6	2	3	17
Bancroft.....	90 00	60 00	-	2	1	-	3
Baring.....	30 00	20 00	1	-	-	-	1
Barnard Pl.....	18 00	12 00	-	1	-	-	1
Beddington.....	60 00	40 00	-	2	-	-	2
Benedicta.....	27 00	18 00	1	-	-	-	1
Bigelow Pl.....	54 00	36 00	1	1	-	-	2
Bradley.....	210 00	140 00	4	3	-	1	8
Brighton Pl.....	15 00	10 00	-	-	1	-	1
Brooks.....	100 00	-	-	-	-	4	4
Brooksville.....	754 00	500 00	11	4	9	3	27
Brookton.....	90 00	60 00	-	1	2	1	4
Burlington.....	107 00	71 33	2	1	-	1	4
Burnham.....	338 00	225 33	5	4	5	-	14
Byron.....	120 00	80 00	1	2	-	-	4
Cambridge.....	180 00	120 00	-	3	-	3	6
Canton.....	30 00	-	-	-	-	1	1
Caratunk Pl.....	60 00	40 00	-	-	2	-	2
Carthage.....	120 00	80 00	-	1	1	2	4
Cary Pl.....	90 00	60 00	-	2	1	-	3
Casco.....	50 00	33 33	-	-	1	1	2
Castle Hill.....	154 00	102 66	-	1	3	2	6
Charleston.....	1,028 00	500 00	15	7	8	6	36
Charlotte.....	40 00	26 66	2	-	-	-	2
Chelsea.....	255 00	166 66	4	5	-	-	9
Chester.....	62 83	41 89	4	-	-	-	4
Chesterville.....	396 00	264 00	6	3	3	4	14
Concord.....	111 00	74 00	3	-	1	-	4
Coplin Pl.....	27 00	18 00	-	1	-	-	1
Cornville.....	325 00	216 66	4	7	-	4	15
Crawford.....	36 00	24 00	2	-	-	-	2
Crystal.....	219 00	146 00	5	2	3	-	12
Damariscotta.....	801 60	500 00	2	12	7	5	27
Dayton.....	69 80	46 53	3	-	-	2	5

*This list includes towns making the return on this account before Sept. 1, 1914

Tuition of Pupils in Secondary Schools—Continued.

TOWNS.	Whole amount expended.	Amount payable from State Treasury.	NUMBER OF PUPILS IN				Whole number of pupils.
			First y. ar.	Second year.	Third year.	Fourth year.	
1	2	3	4	5	6	7	8
Denmark.....	60 00	40 00	-	-	-	2	2
Dennistown Pl.....	87 00	58 00	-	2	1	-	3
Drew Pl.....	57 00	38 00	2	2	-	-	4
Durham.....	331 20	220 80	4	6	5	1	16
Eddington.....	168 00	112 00	-	3	1	2	6
Edgecomb.....	174 00	116 00	6	-	2	1	9
Edmunds.....	230 00	153 33	1	6	-	3	10
Embsden.....	370 00	246 66	5	9	-	-	14
Etna.....	140 00	93 33	2	2	1	1	6
Falmouth.....	762 00	500 00	5	8	7	9	29
Farmingdale.....	728 06	428 71	9	4	8	3	24
Flagstaff Pl.....	30 00	20 00	-	-	-	1	1
Forest City.....	96 83	64 55	4	-	3	1	8
Friendship.....	255 00	170 00	4	3	3	1	11
Fryeburg.....	1,325 00	500 00	18	8	9	13	48
Georgetown.....	30 00	20 00	1	-	-	-	1
Gilead.....	30 00	20 00	-	-	-	1	1
Glenburn.....	90 00	60 00	-	2	-	1	3
Glenwood Pl.....	24 00	16 00	3	-	-	-	3
Gouldsboro.....	488 00	325 33	6	8	4	-	18
Grafton.....	10 00	6 66	1	-	-	-	1
Greenbush.....	66 00	44 00	-	-	2	1	3
Greene.....	193 00	128 67	3	1	1	3	8
Greenfield.....	60 00	40 00	2	-	-	-	2
Greenwood.....	210 00	140 00	3	-	4	1	8
Hancock.....	680 00	453 32	7	2	10	4	23
Harpswell.....	572 90	381 93	5	8	5	7	25
Harrison.....	579 66	386 44	10	3	4	7	24
Haynesville.....	130 00	86 66	1	2	2	-	5
Hebron.....	560 00	373 33	5	8	5	1	19
Hermon.....	332 00	220 00	6	4	5	1	16
Highland Pl.....	30 00	20 00	-	1	-	-	1
Hiram.....	314 00	209 33	1	5	2	3	11
Hodgdon.....	604 25	402 83	9	6	4	3	22
Holden.....	330 00	220 00	3	3	4	2	12
Hope.....	30 00	20 00	-	1	-	-	1
Howland.....	260 00	173 33	3	3	3	1	10
Hudson.....	74 00	49 33	2	2	-	-	4
Industry.....	50 00	33 33	1	4	-	-	5
Isle au Haut.....	60 00	40 00	-	1	1	-	2
Jefferson.....	210 00	140 00	2	3	-	2	7
Kenduskeag.....	38 00	25 33	-	1	-	1	2
Knox.....	372 00	248 00	5	4	6	-	15
Lagrange.....	58 00	38 66	1	1	1	-	3
Lake View Pl.....	75 00	50 00	1	-	1	1	3
Lakeville Pl.....	102 00	68 00	6	1	-	-	7
Lamoine.....	60 00	40 00	1	-	1	-	2
Lang Pl.....	24 00	16 00	2	-	-	-	2

Tuition of Pupils in Secondary Schools—Continued.

TOWNS.	Whole amount expended.	Amount payable from State Treasury.	NUMBER OF PUPILS IN				Whole number of pupils.
			First year.	Second year.	Third year.	Fourth year.	
1	2	3	4	5	6	7	8
Leeds.....	688 00	458 66	13	9	4	9	35
Levant.....	214 00	142 66	4	5	-	-	9
Liberty.....	56 00	37 33	2	1	1	1	5
Lincolnton.....	210 00	140 00	2	-	4	1	7
Littleton.....	447 00	298 00	9	3	4	1	17
Livermore.....	552 00	368 00	11	5	3	2	21
Lovell.....	294 00	196 00	5	1	1	3	10
Lowell.....	120 00	80 00	3	-	1	-	4
Ludlow.....	175 25	116 83	3	-	2	2	7
Lyman.....	240 00	160 00	2	3	3	2	10
Macwahoc Pl.....	114 66	76 44	1	1	-	2	4
Madrid.....	72 00	48 00	2	-	2	-	4
Manchester.....	434 50	289 66	6	8	2	3	19
Mapleton.....	460 00	306 66	3	6	7	-	16
Matinecus Pl.....	120 00	80 00	-	-	-	4	4
Maxfield.....	60 00	40 00	1	1	-	-	2
Meddybemps.....	50 00	33 33	2	2	-	-	4
Medford.....	90 00	60 00	-	-	1	2	3
Medway.....	90 00	60 00	1	1	-	1	3
Mercer.....	87 85	58 56	1	-	4	-	5
Merrill.....	242 00	161 33	4	4	1	-	9
Milford.....	450 00	300 00	7	3	5	1	16
Monroe.....	10 00	6 66	-	-	-	1	1
Moro Pl.....	50 00	33 33	-	2	1	-	3
Moscow.....	268 33	178 88	6	5	2	-	13
Mt. Chase.....	20 00	13 33	1	-	-	-	1
Mt. Vernon.....	105 00	70 00	-	1	2	2	5
Naples.....	105 00	70 00	1	2	1	-	4
Newcastle.....	928 40	500 00	14	5	11	3	33
New Limerick.....	112 00	74 66	-	2	2	1	5
Newry.....	194 00	129 33	3	-	2	2	7
New Sweden.....	159 00	106 00	3	-	3	-	6
Northfield.....	56 00	37 33	1	2	-	-	3
Northport.....	108 75	72 50	2	1	1	-	4
Oakfield.....	150 75	100 50	4	2	-	-	6
Orient.....	40 50	27 00	1	1	1	-	3
Orneville.....	90 00	60 00	3	-	1	-	3
Orrington.....	617 50	411 66	5	7	7	4	23
Otisfield.....	359 50	239 66	2	3	5	4	14
Orbow Pl.....	15 00	10 00	1	-	-	-	1
Palermo.....	210 00	140 00	1	3	1	2	7
Palmyra.....	570 00	380 00	4	2	4	3	13
Penobscot.....	497 00	331 33	12	5	-	2	19
Perkins.....	45 00	30 00	2	-	-	1	3
Ferry.....	130 00	86 66	4	-	-	1	5
Peru.....	381 00	254 00	11	4	1	1	17
Plymouth.....	60 00	40 00	-	-	-	2	2
Poland.....	350 00	233 33	3	3	3	3	12
Portage Lake.....	78 00	52 00	2	-	-	1	3
Pownal.....	786 00	500 00	13	-	7	7	27

Tuition of Pupils in Secondary Schools Concluded.

TOWNS.	Whole amount expended.	Amount payable from State Treasury.	NUMBER OF PUPILS IN				Whole number of pupils.
			First year.	Second year.	Third year.	Fourth year.	
1	2	3	4	5	6	7	8
Prentiss.....	205 00	136 66	4	3	2	3	12
Prospect.....	171 67	114 44	3	1			7
Randolph.....	915 94	500 00	12	7	6	3	28
Readfield.....	1,131 67	500 00	8	18	12	6	44
Ripley.....	40 00	26 66		2			2
Robbinston.....	254 00	169 32	2	5	3	2	12
Sebec.....	710 00	473 33	10	18	3	3	34
Seboeis Pl.....	60 00	40 00		1			2
Sedgwick.....	524 00	349 33	12	2	3	3	20
Shirley.....	90 00	60 00	1	1		1	3
Sorrento.....	120 00	80 00	2	1		2	5
Southport.....	150 00	100 00			3	2	5
South Thomaston.....	108 50	72 33			4		4
Starks.....	355 00	236 66	5	5	1	2	13
Stetson.....	150 00	100 00			3	2	5
Steuben.....	120 60	80 40			1	4	5
Stockholm.....	141 25	94 16	1	5			6
Stockton Springs.....	120 00	80 00	1		2	1	4
Stoneham.....	102 00	68 00		1	2	1	4
Stow.....	150 00	100 00	1	5			6
Summer.....	326 00	217 33	5	2	4	6	17
Surry.....	60 00	20 00				2	2
Swanville.....	207 40	138 26	4	4	1		9
Sweden.....	177 50	118 33	2	4	1	1	8
Temple.....	123 33	82 22	3	1		1	5
The Forks Pl.....	52 50	35 00		2			2
Thorndike.....	290 00	193 33	5		4	3	12
Tremont.....	180 00	120 00	4	3	1	3	11
Trenton.....	80 00	40 00		1		1	2
Union.....	120 00				2	2	4
Unity Pl.....	20 00	13 33		1			1
Upton.....	70 00	46 66		1		2	3
Verona.....	190 00	126 66	3	3	1	1	8
Vienna.....	90 00	60 00	1		3		4
Waltham.....	60 00	40 00	1	1			2
Waterford.....	513 00	342 00	9	8	2	2	21
Wellington.....	102 50	68 33	2			2	4
West Bath.....	110 00	73 33	2		3		5
Weston.....	270 00	180 00	5	1	2	3	11
Westport.....	66 00	44 00		2	1		3
Whiting.....	192 00	128 00	5	3			
Whitneyville.....	48 00	32 00			2		8
Williamsburg.....	30 00	20 00		1			2
Willimantic.....	37 00	24 66	1			1	3
Windsor.....	253 25	168 83	3	1	3	2	9
Winn.....	210 65	140 43	4	4	2	2	12
Woolwich.....	180 00	120 00	1	1		3	5
Total.....	\$40,786 28	\$25,762 11	557	427	346	279	1,609

TABLE No. XVIII.
SECONDARY SCHOOL STATISTICS.
Showing Approved Secondary Schools for the Year
ending July 1, 1914.
HIGH SCHOOL.

SCHOOL.	Class.	ADDRESS.	SCHOOL.	Class.	ADDRESS.
Abbot.....	A	Abbot.	Fairfield.....	A	Fairfield.
Albion.....	A	Albion.	Farmington.....	A	Farmington.
Alfred.....	A	Alfred.	Flagstaff.....	C	Flagstaff.
Andover.....	B	Andover.	Fort Fairfield.	A	Fort Fairfield.
Ashland.....	A	Ashland.	Frankfort.....	A	Frankfort.
Auburn.....	A	Auburn.	Franklin.....	A	Franklin.
Augusta.....	A	Augusta.	Freeport.....	A	Freeport.
Baileyville.....	C	Woodland.	Gardiner.....	A	Gardiner.
Bangor.....	A	Bangor.	Garland.....	C	Garland.
Bath.....	A	Bath.	Gorham.....	A	Gorham.
Belfast.....	A	Belfast.	Grand Lake Str'm	*	Grand Lake Str'm
Belgrade.....	A	Belgrade.	Greenville.....	A	Greenville.
Berwick.....	A	Berwick.	Guilford.....	A	Guilford.
Biddeford.....	A	Biddeford.	Hallowell.....	A	Hallowell.
Bingham.....	A	Bingham.	Harmony.....	A	Harmony.
Boothbay.....	C	Boothbay.	Harrington.....	A	Harrington.
Boothbay.....	B	East Boothbay	Hollis.....	A	Hollis Center.
Boothbay Harbor	A	Boothbay Harbor.	Houlton.....	A	Houlton.
Bowdoinham.....	A	Bowdoinham	Island Falls.....	A	Island Falls.
Bradford.....	A	Bradford.	Islesboro.....	A	Islesboro.
Brewer.....	A	Brewer.	Jay.....	A	Jay.
Bridgton.....	A	Bridgton.	Jefferson.....	C	Jefferson.
Bristol.....	A	Bristol.	Jonesboro.....	A	Jonesboro.
Brooklin.....	A	Brooklin.	Jonesport.....	A	Jonesport.
Brooks.....	B	Brooks.	Kenduskeag.....	C	Kenduskeag.
Brownfield.....	B	Brownfield.	Kennebunk.....	A	Kennebunk.
Brownville.....	A	Brownville.	Kennebunkport.....	A	Kennebunkport.
Brownville.....	B	Brownville Jct.	Kingfield.....	A	Kingfield.
Brunswick.....	A	Brunswick.	Kingman.....	A	Kingman.
Buckfield.....	A	Buckfield.	Lewiston.....	A	Lewiston.
Buxton.....	A	Buxton Center.	Liberty.....	C	Liberty.
Calais—Red Beach	B	Calais.	Limestone.....	A	Limestone.
Camden.....	A	Camden.	Lisbon.....	A	Lisbon Falls.
Canaan.....	C	Canaan.	Lisbon.....	A	Lisbon.
Canton.....	B	Canton.	Lubec.....	A	Lubec.
Cape Elizabeth.....	A	Cape Elizabeth.	Machias.....	A	Machias.
Caribou.....	A	Caribou.	Madison.....	A	Madison.
Carthage.....	C	Carthage.	Masardis.....	B	Masardis.
Casco.....	B	Casco.	Mattawamkeag.....	A	Mattawamkeag.
Castine.....	A	Castine.	Mechanic Falls.....	A	Mechanic Falls.
Clinton.....	A	Clinton.	Mexico.....	A	Mexico.
Columbia Falls.....	A	Columbia Falls.	Milbridge.....	A	Milbridge.
Cornish.....	A	Cornish.	Millinocket.....	A	Millinocket.
Cumberland.....	C	Chebeague Island.	Milo.....	A	Milo.
Danforth.....	A	Danforth.	Monroe.....	C	Monroe.
Deer Isle.....	A	Deer Isle.	Moose River.....	B	Moose River.
Denmark.....	C	Denmark.	Morrill.....	C	Morrill.
Dennysville.....	B	Dennysville.	Mt. Desert.....	A	Northeast Harbor.
Dexter.....	A	Dexter.	Mt. Desert.....	C	Mt. Desert.
Dixfield.....	A	Dixfield.	Mt. Vernon.....	C	Mt. Vernon.
East Livermore.....	A	Livermore Falls.	Newburg.....	C	Newburg.
East Millinocket.....	B	East Millinocket.	New Gloucester.....	A	New Gloucester.
Easton.....	A	Easton.	Newport.....	A	Newport.
Eastport.....	A	Eastport.	New Portland.....	C	New Portland.
Eden.....	A	Bar Harbor.	New Portland.....	C	N. New Portland.
Eliot.....	A	Eliot.	New Sharon.....	A	New Sharon.
Ellsworth.....	A	Ellsworth.	Norridgewock.....	A	Norridgewock.
Enfield.....	B	Enfield.	North Berwick.....	A	North Berwick.
Eustis.....	A	Stratton.	North Haven.....	B	North Haven.
Exeter.....	A	Exeter.	Norway.....	A	Norway.

Secondary Schools—Concluded.

SCHOOL.	Class.	ADDRESS.	SCHOOL.	Class.	ADDRESS.
Oakland.....	A	Oakland.	Stetson.....	B	Stetson.
Old Orchard.....	A	Old Orchard.	Steuben.....	C	Steuben.
Old Town.....	A	Old Town.	Stockton Springs.	C	Stockton Springs.
Orono.....	A	Orono.	Stonington.....	A	Stonington.
Oxford.....	A	Oxford.	Strong.....	A	Strong.
Paris.....	A	South Paris.	Sullivan.....	A	West Sullivan.
Paris.....	B	West Pris.	Surry.....	B	Surry.
Pembroke.....	C	Pembroke.	Thomaston.....	A	Thomaston.
Phillips.....	A	Phillips.	Topsham.....	A	Topsham.
Plymouth.....	C	Plymouth.	Troy.....	C	Troy.
Porter.....	A	Kezar Falls.	Union.....	C	Union.
Portland.....	A	Portland.	Unity.....	A	Unity.
Portland (Deering)	A	Portland.	Vanceboro.....	A	Vanceboro.
Presque Isle.....	A	Presque Isle.	Vinalhaven.....	A	Vinalhaven.
Princeton.....	A	Princeton.	Waldoboro.....	A	Waldoboro.
Rangeley.....	A	Rangeley.	Warren.....	A	Warren.
Reed Plantation.....	B	Wytopitlock.	Washburn.....	A	Washburn.
Richmond.....	A	Richmond.	Washington.....	C	Washington.
Rockland.....	A	Rockland.	Waterboro.....	C	Waterboro.
Rockport.....	A	Rockport.	Waterville.....	A	Waterville.
Rumford.....	A	Rumford.	Wayne.....	C	Wayne.
St. Agatha.....	C	St. Agatha.	Webster.....	A	Sabattus.
St. George.....	A	Tenant's Harbor.	Weld.....	A	Weld.
Sanford.....	A	Sanford.	Wells.....	A	Wells.
Sangerville.....	A	Sangerville.	Westbrook.....	A	Westbrook.
Scarboro.....	A	Scarboro.	West Forks.....	B	West Forks.
Searsport.....	A	Searsport.	Whitefield.....	*	Whitefield.
Shapleigh.....	C	Shapleigh.	Windham.....	A	South Windham.
Sherman.....	A	Sherman.	Winslow.....	A	Winslow.
Skowhegan.....	A	Skowhegan.	Winter Harbor.....	A	Winter Harbor.
Solon.....	A	Solon.	Winterport.....	A	Winterport.
Southport.....	B	West Southport.	Winthrop.....	A	Winthrop.
South Portland.....	A	South Portland.	Woodstock.....	A	Bryants Pond.
South Thomaston.....	C	South Thomaston.	Yarmouth.....	A	Yarmouth.
Southwest Harbor.....	A	Southwest Harb'r.	York.....	A	York Village.
Standish.....	A	Standish.			

ACADEMIES.

Anson Academy.....	A	North Anson.	Higgins Classical Institute.....	A	Charleston.
Aroostook Central Institute.....	A	Mars Hill.	Leavitt Institute.....	A	Turner Center.
Berwick Academy.....	A	South Berwick.	Lee Normal Acad.....	A	Lee.
Bluehill-George Stevens Acad.....	A	Bluehill.	Limerick Acad.....	A	Limerick.
Bridge Academy.....	A	Dresden Mills.	Limington Acad.....	A	Limington.
Bridgewater Classical Institute.....	A	Bridgewater.	Lincoln Academy.....	A	Newcastle.
Bridgton Academy.....	A	North Bridgton.	Litchfield Acad.....	A	Litchfield.
Calais Academy.....	A	Calais.	Maine Central Inst.....	A	Pittsfield.
Cherryfield Acad.....	A	Cherryfield.	Maine Wesleyan Seminary.....	A	Kent's Hill.
Coburn Classical Institute.....	A	Waterville.	Mattanawcook Academy.....	A	Lincoln.
Corinna Union Academy.....	A	Corinna.	Monmouth Acad.....	A	Monmouth.
East Corinth Acad.....	A	East Corinth.	Monson Academy.....	A	Monson.
Eastern Maine Institute.....	A	Springfield.	N. Yarmouth Acad.....	A	Yarmouth.
East Maine Conference Seminary.....	A	Bucksport.	Oak Grove Sem.....	A	Vassalboro.
Erskine Academy.....	B	South China.	Parsonsfeld Sem.....	A	Kezar Falls.
Foxcroft Academy.....	A	Foxcroft.	Patten Academy.....	A	Patten.
Freedom Academy.....	A	Freedom.	Pennell Institute.....	A	Gray.
Fryeburg Acad.....	A	Fryeburg.	Ricker Classical Institute.....	A	Houlton.
Good Will High School.....	A	Hinckley.	St. Joseph's Acad.....	A	Portland.
Gould's Academy.....	A	Bethel.	Somerset Acad.....	A	Athens.
Greeley Institute.....	A	Cumberland Ctr.	Thornton Acad.....	A	Saco.
Hampden Acad.....	A	Hampden.	Traip Academy.....	A	Kittery.
Hartland Acad.....	A	Hartland.	Washington Acad.....	A	East Machis.
Hebron Academy.....	A	Hebron.	Westbrook Sem.....	A	Portland.
			Wilton Academy.....	A	Wilton.
			Wiscasset Acad.....	A	Wiscasset.

*Classification undetermined.

TABLE No. XIX.
SECONDARY SCHOOLS—Comparative Statement.
Showing Comparison of Certain Items of Secondary School
Statistics of the Years 1913 and 1914.
HIGH SCHOOLS.

ITEMS.	1914.	1913.
Number of free high schools receiving state aid	189	185
Number of towns maintaining free high schools	185	178
Number of different pupils registered	13,704	12,899
Average attendance	12,090	11,211
Number of weeks schools were maintained	6,562	6,385
Number of resident pupils	12,261	11,620
Number of non-resident pupils	1,443	1,279
Number of different persons employed as teachers, males	259	250
Number of different persons employed as teachers, females	452	420
Average wages of male teachers per month	\$107 72	\$104 68
Average wages of female teachers per week	\$15 44	\$14 98
Amount available for high school purposes for fiscal year	\$530,259	\$505,071
Amount expended for instruction for fiscal year	\$445,531	\$420,784

CONTRACT TOWNS.

Number of towns contracting with academies	35	34
Number of different pupils registered	1,805	1,695
Average attendance	1,579	1,493
Amount available for secondary school purposes for fiscal year	\$57,808	\$52,442
Amount expended for instruction for fiscal year	\$52,898	\$49,853

ACADEMIES.

Number reporting	49	50
Number of different pupils registered	4,205	4,287
Average attendance	3,731	3,681
Average number pursuing secondary school studies	3,601	3,743
Number of weeks schools were maintained	1,784½	1,783
Number of different persons employed as teachers, males	103	111
Number of different persons employed as teachers, females	156	178
Average wages of male teachers per month	\$115 73	\$109 93
Average wages of female teachers per week	\$4 64	\$12 97
Amount of permanent assets	\$3,277,009	\$2,968,148
Amount of current income	\$332,349	\$290,411
Amount expended for instruction	\$167,163	\$164,216
Amount expended for all purposes	\$320,076	\$293,086

PAYMENTS FOR TUITION MADE BY TOWNS NOT MAINTAINING STANDARD SECONDARY SCHOOL COURSES.

Number of towns reporting	187	157
Number of pupils for whom tuition was paid	1,609	1,469
Amount expended for tuition	\$40,786	\$36,525

CLASSIFICATION OF SCHOOLS.

Number of high schools and academies approved in Class A	188	182
Number of high schools and academies approved in Class B	21	21
Number of high schools approved in Class C	30	30
Number of high schools classification undetermined	2	2

TABLE No. XX.
Showing Cities and Towns Employing Supervisors of
Drawing.

TOWNS.	Number of teaching positions.		Grades in common schools in which drawing is taught.	Classes in high schools in which drawing is taught	Cost of special instruction in drawing for year ending July 1, 1914.
	Male.	Female.			
1	2	3	4	5	6
Auburn.....	-	1	1-9	1-4	\$550
Augusta.....	-	1	1-9	1-4	700
Bangor.....	1	1	1-9	1-2	1,950
Belfast.....	-	1	1-9	-	396
Biddeford.....	1	-	1-9	-	1,125
Brewer.....	-	1	1-9	1-4	330
Bridgton.....	-	1	1-9	-	210
Brownville*.....	-	1	1-9	-	125
Camden.....	-	1	1-9	1-4	233
Dexter*.....	-	1	1-9	1-2	300
Eden.....	-	1	1-10	1-4	750
Gardiner*.....	-	1	1-9	-	275
Gorham*.....	-	1	1-9	-	100
Greenville*.....	-	1	1-9	1-4	204
Guilford.....	-	1	1-9	-	200
Houlton.....	-	1	1-8	1-4	750
Lewiston.....	-	1	2-9	1-4	600
Lisbon.....	-	1	1-9	1-	416
Madison*.....	-	1	1-9	1-4	240
Mexico.....	-	1	1-8	-	54
Milford*.....	-	1	1-9	-	108
Milo*.....	-	1	1-9	-	125
Monson*.....	-	1	1-9	-	108
North Berwick*.....	-	1	1-9	1-4	142
Norway*.....	-	1	1-10	1-4	286
Old Town.....	-	1	1-9	-	360
Orono.....	-	1	1-8	-	216
Portland.....	1	1	1-8	-	2,150
Rockland.....	-	1	1-9	1-4	373
Rockport*.....	-	1	1-9	-	93
Rumford.....	-	1	1-9	-	300
Saco.....	1	-	1-9	-	1,000
Sanford*.....	-	1	1-9	1-4	400
Sangerville*.....	-	1	1-9	-	102
Skowhegan*.....	-	1	1-8	1-4	360
South Portland.....	-	1	1-9	1-4	525
Thomaston.....	-	1	1-9	1-4	360
Waterville.....	-	1	1-9	-	648
Westbrook.....	-	1	1-9	-	625
Winslow.....	-	1	5-9	1-4	460
	4	38	-	-	\$18,249

*Employed part time only.

TABLE No. XXI.
Showing Cities and Towns Employing Supervisors of Music.

TOWNS.	Number of teaching positions held by persons devoting more than half their time to instruction in music.		Grades in common schools in which music is taught.	Classes in high schools in which music is taught.	Cost of instruction in music for year ending July 1, 1914.
	Males.	Females.			
1	2	3	4		6
Alfred*.....	-	-	1-9	1-4	\$65
Ashland.....	-	1	1-9	1-4	396
Auburn.....	-	-	1-9	1-4	1,200
Augusta.....	-	1	1-9	1-4	700
Bangor.....	-	1	1-9	1-4	700
Bath.....	-	1	1-9	1-4	700
Belfast.....	-	1	1-9	1-4	415
Biddeford.....	-	1	1-9	1-4	725
Boothbay Harbor.....	-	1	1-9	1-4	441
Brewer.....	-	1	1-9	1-4	450
Bridgton*.....	-	1	1-9	1-4	446
Brownville*.....	-	1	1-9	-	125
Brunswick.....	-	1	1-9	1-4	360
Bucksport*.....	-	1	1-9	-	150
Camden*.....	-	1	1-9	1-4	270
Canton.....	-	1	1-9	-	60
Cape Elizabeth*.....	-	1	1-9	1-4	218
Caribou.....	-	1	1-9	1-4	495
Cherryfield*.....	-	1	1-9	-	51
Cornish.....	-	1	1-9	-	126
Dexter*.....	-	1	1-9	1-4	300
Dixfield.....	-	1	1-8	-	72
Dover*†.....	-	1	1-9	-	250
East Livermore.....	1	-	1-9	-	675
Eden.....	-	1	1-10	1-4	750
Eliot*.....	1	-	1-8	1-3	324
Fairfield.....	-	1	1-9	1-4	458
Farmington.....	-	1	1-9	1-4	386
Foxcroft*.....	-	1	1-9	-	250
Freeport.....	-	1	1-9	1-4	250
Gardiner*.....	-	1	1-9	1-4	275
Greenville*.....	-	1	1-9	1-4	204
Gulford.....	-	1	1-9	-	200
Hallowell.....	-	1	1-9	-	200
Houlton.....	-	1	1-8	1-4	600
Jay.....	-	1	1-9	-	600
Kennebunk.....	-	1	1-9	1-4	500
Kennebunkport.....	-	1	1-9	-	504
Lewiston.....	1	-	1-9	1-4	1,000
Lincoln*.....	-	1	1-9	-	198
Lisbon.....	-	1	1-9	1-2	207
Madison*.....	1	-	1-9	1-4	275
Mexico.....	-	1	1-8	-	72
Millford*.....	-	1	2-9	-	72
Millinocket.....	-	1	1-9	1-4	468
Milo*.....	-	1	1-9	1-4	125
Monson*.....	-	1	1-9	-	108
Mt. Desert.....	-	1	1-9	-	680
New Gloucester.....	-	1	1-9	1-4	327
Newport.....	-	1	1-9	1-4	200

*Employed part time only.

†Time divided with other towns.

TABLE No. XXI—Concluded.

TOWNS.	Number of teaching positions held by persons devoting more than half their time to instruction in music.		Grades in common schools in which music is taught.	Classes in high schools in which music is taught.	Cost of instruction in music for year ending July 1, 1914.
	Males.	Females.			
1	2	3	4	5	6
New Sharon*	-	-	1-9	-	40
North Berwick*	-	1	1-9	- 1-4	91
North Yarmouth*	-	1	4-9	-	100
Norway	-	1	1-10	1-4	285
Oakland	-	1	1-9	1-4	250
Old Orchard	-	1	3-9	1-4	144
Old Town	-	1	1-9	1-4	378
Orono	-	1	1-8	1-4	316
Paris	-	1	1-9	-	648
Pittsfield	-	1	1-9	-	241
Portland	1	1	1-8	1-4	1,925
Presque Isle	-	1	1-9	1-4	750
Rockland	-	1	1-9	1-4	575
Rockport*	-	1	1-9	1-4	270
Rumford	-	1	1-9	-	325
Saco	-	1	1-9	-	600
Sanford	-	1	1-9	1-4	600
Sangerville*	-	1	1-9	1-4	119
Scarboro	-	1	1-9	-	24
Skowhegan*	1	-	1-8	1-4	425
Sorrento*	-	1	1-9	-	70
South Berwick*	-	1	1-9	-	180
South Portland	-	1	1-9	1-4	525
Southwest Harbor	-	1	1-9	-	399
Sullivan	-	1	1-9	1-4	288
Thomaston	-	1	1-9	1-4	250
Topsham	-	1	1-9	1-4	180
Turner	1	-	1-9	-	100
Veazie*	-	1	1-9	-	50
Vinalhaven	-	-	1-9	-	150
Waterville	-	1	1-9	1-4	648
Webster	-	1	1-9	1-4	150
Westbrook	-	1	1-9	-	625
Wilton	-	1	1-9	-	290
Winslow	-	1	1-9	4	460
Winthrop	-	1	1-8	1-4	200
Yarmouth	-	1	1-9	-	142
	8	77	-	-	\$31,373

*Employed part time only.

TABLE No. XXII.
Showing Statistics of Kindergartens.

Towns.	Number of public kindergartens.		Number of teaching positions.		Number of different pupils registered.		Average attendance.	Age at which pupils are admitted.	Date of establishment.
	Boys.	Girls.	Boys.	Girls.					
1	2	3	4	5	6	7	8		
Augusta.....	6	8	124	115	124	4 yrs.	1905		
Bangor.....	8	17	176	145	251	4 "	1898		
Biddeford.....	1	1	12	13	21	4 "	1890		
Lewiston.....	2	2	48	57	62	4½ "	1898		
Portland.....	9	17	186	244	333	4 "	1883		
Saco.....	1	1	15	20	16	4 "	1894		
Skowhegan.....	2	2	19	29	33	4½ "	1905		
Winslow.....	1	2	29	32	42	4½ "	1913		
	30	50	609	655	882	-	-		

TABLE No. XXIII.

Showing School Statistics, Unorganized Townships, Year Ending July 1, 1914.

DESIGNATION OF TOWNSHIPS.	COUNTIES.	Number of persons 5 to 21 years (April 1).		Number of different pupils registered in elementary schools	Aggregate attendance.	Average daily attendance.	Average length in days of the school year.	Number of teaching positions.	Number of different teachers employed.	Number of pupils attending secondary schools.	AMOUNT EXPENDED FOR							
		1913	1914								Wages and board of teachers.	Transportation of children.	Board and tuition of children.	Fuel and janitor.	Books and supplies.	Services and expenses of agents.	Total.	
																		3
No. 7, R. 4, W. E. L. S.	Aroostook	17	0	19	214	8	75	1	2	0	\$139 80	-	-	\$23 60	-	-	-	\$163 40
No. 8, R. 4, W. E. L. S.	Aroostook	24	22	30	2,422	15	160	1	1	-	406 81	-	-	51 50	\$28 22	-	-	486 53
No. 9, R. 4, W. E. L. S.	Aroostook	23	23	23	2,490	16	160	1	1	0	345 00	-	-	32 50	16 71	-	-	394 31
*No. 11, R. 4, W. E. L. S.	Aroostook	3	3	1	-	-	-	-	-	-	-	-	\$120 50	-	-	-	-	120 50
*No. 16, R. 4, W. E. L. S.	Aroostook	3	4	1	-	-	-	-	-	-	-	-	92 80	-	-	-	-	92 80
No. 17, R. 4, W. E. L. S.	Aroostook	105	121	66	8,548	55	157	2	4	0	730 00	-	-	328 00	3 50	54 67	-	1,116 17
A. R. 5, W. E. L. S.	Aroostook	32	27	27	2,512	17	138	2	3	0	632 50	-	-	32 75	25 22	\$23 75	-	714 22
*No. 7, R. 5, W. E. L. S.	Aroostook	7	5	5	-	-	-	-	-	-	-	\$108 00	110 78	-	-	-	-	218 78
*No. 8, R. 5, W. E. L. S.	Aroostook	2	2	1	-	-	-	-	-	1	-	-	108 50	-	-	-	-	108 50
No. 17, R. 5, W. E. L. S.	Aroostook	57	47	47	4,004	28	135	2	2	-	523 00	-	-	38 75	28 11	-	-	589 86
No. 15, R. 6, W. E. L. S.	Aroostook	30	20	30	2,121	17	130	1	2	0	152 00	-	-	7 00	17 80	4 00	-	180 80
No. 18, R. 10, W. E. L. S.	Aroostook	6	6	3	570	3	200	1	1	0	238 00	-	-	54 25	9 09	-	-	301 34
*No. 1, R. 2, (Redington)	Franklin	3	4	3	-	-	-	-	-	-	-	-	-	211 20	-	-	-	211 20
No. 3, R. 2, (Jerusalem)	Franklin	7	7	6	684	4	170	1	2	2	390 80	-	-	60 00	25 00	3 15	-	478 95
No. 4, R. 3, W. K. R. B. K. P.	Franklin	11	13	7	798	5	150	1	2	0	289 50	-	-	26 25	6 34	12 45	-	334 54

TABLE No. XXIII—Continued.

DESIGNATION OF TOWNSHIPS.	COUNTIES.	Number of persons 5 to 21 years (April 1).		Number of different pupils registered in elementary schools.	Aggregate attendance.	Average daily attendance.	Average length in days of the school year.	Number of teaching positions.	Number of different teachers employed.	Number of pupils attending secondary schools.	AMOUNT EXPENED FOR							
		1913	1914								Wages and board of teachers.	Transportation of children.	Board and tuition of children.	Fuel and janitor.	Books and supplies.	Services and expenses of agents.	Total.	
																		3
No. 4, R. 1, W. K. R. B. K. P.	Franklin	23	0	8	-	-	-	-	-	-	-	116 25	43 00	-	-	-	-	159 25
No. 4, R. 2, W. K. R. B. K. P.	Franklin	2	0	4	124	3	50	1	1	0	99 38	-	-	1 00	2 01	-	-	102 39
No. 3, R. 4, W. B. K. P.	Franklin	4	4	3	298	2	140	1	1	0	258 90	-	-	-	3 11	-	-	262 01
No. 3, R. 5, W. B. K. P.	Franklin	2	2	2	279	2	140	1	2	0	225 46	-	-	-	1 55	-	-	227 01
No. 2, R. 6, W. B. K. P.	Franklin	2	0	2	100	2	50	1	1	0	56 00	-	-	-	-	-	-	56 00
No. 1, R. 8, W. B. K. P.	Franklin	16	16	17	1,374	10	150	1	1	0	280 00	-	-	9 50	8 04	-	-	297 54
No. 2, R. 8, W. B. K. P.	Franklin	20	10	14	1,568	12	125	2	3	0	392 90	-	-	14 50	6 75	-	1 60	415 75
Perkins	Franklin	25	27	24	1,971	15	145	1	2	0	392 76	-	43 00	57 75	28 44	48 00	-	569 95
*Washington	Franklin	9	12	8	660	5	145	-	-	0	-	80 30	-	-	-	-	-	80 30
No. 8	Hancock	8	7	4	362	4	100	1	1	0	170 00	-	-	25 00	2 90	-	-	197 90
No. 28	Hancock	7	6	5	525	4	150	1	2	0	230 00	-	-	18 00	10 86	14 00	-	272 86
Eagle Island	Hancock	12	11	8	1,080	7	150	1	2	0	376 50	-	-	33 00	17 43	6 00	-	432 93
Muscongus Island	Lincoln	32	34	22	2,453	17	145	1	1	3	382 75	54 00	32 00	38 00	8 36	-	-	515 11
*Andover North Surplus	Oxford	3	4	1	-	-	-	-	-	-	-	-	66 00	-	-	-	-	66 00
Batchelder's Grant	Oxford	24	30	33	2,701	16	165	1	1	2	331 50	-	32 00	15 00	1 57	-	-	380 07

1	2	3	4	5	6	7	8	9	10	11	12	13	14	15	16	17	18
*Letter C.....	Oxford.....	2	2	1	-	-	-	-	-	-	-	-	63 00	-	-	-	63 00
Riley.....	Oxford.....	3	3	3	331	2 150	1 1	0	255 00	-	-	-	-	8 00	-	-	263 00
No. 4, R. 1 (Richardson).....	Oxford.....	3	3	4	333	3 110	1 2	0	178 00	-	-	-	-	6 50	71	-	183 21
No. 5, R. 4, (Lynchtown).....	Oxford.....	3	0	3	150	3 50	1 1	0	75 00	-	-	-	-	-	6 90	-	81 90
*No. 1, N. Division.....	Penobscot.....	2	0	1	-	-	-	-	-	-	-	-	90 00	-	46	-	90 46
No. 1, R. 6, W. E. L. S.....	Penobscot.....	14	15	10	920	6 150	1 2	0	403 00	-	-	-	-	29 00	16 02	6 00	454 02
No. 2, R. 6, W. E. L. S.....	Penobscot.....	46	29	38	3,040	22 120	2 2	2	568 70	-	-	-	106 75	51 00	9 27	-	735 72
*No. 2, R. 7, W. E. L. S.....	Penobscot.....	9	10	8	736	5 150	-	-	-	-	215 25	-	-	-	-	-	215 25
*No. 6, R. 7, W. E. L. S.....	Penobscot.....	7	5	7	-	-	-	-	-	-	-	-	419 50	-	-	10 35	429 85
A. R. 7, W. E. L. S.....	Penobscot.....	6	8	6	613	5 150	1 1	0	251 00	-	-	-	-	-	5 76	-	256 76
*No. 2, R. 8, N. W. P.....	Penobscot.....	2	2	2	-	-	-	-	-	-	-	-	124 00	-	-	-	124 00
A. R. 8 and 9, W. E. L. S.....	Penobscot.....	10	10	12	816	7 115	1 2	0	209 75	-	-	-	-	27 00	8 24	-	244 99
No. 3, Indian Township.....	Penobscot.....	13	15	16	1,887	12 150	1 2	0	394 25	-	-	-	-	25 00	55 71	-	474 96
*No. 4, Indian Township.....	Penobscot.....	4	0	3	383	3 140	-	-	-	-	45 00	-	-	-	19 45	-	64 45
Mattamiscontis.....	Penobscot.....	4	4	4	490	3 150	1 2	0	182 55	-	-	-	-	-	3 70	5 10	212 35
*No. 3, R. 5, (Little Squaw Mt.).....	Piscataquis.....	12	10	10	-	-	-	-	-	-	-	-	146 20	-	-	-	146 20
No. 2, R. 6, (Squaw Mt.).....	Piscataquis.....	15	12	16	1,402	9 102	2 3	0	451 00	-	-	-	-	-	4 20	6 30	461 50
*No. 5, R. 9, N. W. P.....	Piscataquis.....	4	3	1	-	-	-	-	-	-	10 80	-	41 66	-	-	-	52 45
No. 6, R. 9, N. W. P.....	Piscataquis.....	4	2	2	90	2 45	1 1	0	103 50	-	-	-	13 50	-	-	-	117 00
No. 7, R. 9, N. W. P.....	Piscataquis.....	11	24	13	1,442	9 160	1 1	1	304 00	-	-	-	204 62	15 00	24 91	6 00	554 53
A. R. 13, W. E. L. S.....	Piscataquis.....	2	2	5	304	3 140	1 1	0	155 00	-	-	-	-	28 50	5 49	-	188 99
No. 5, R. 13, W. E. L. S. (Che- suncook).....	Piscataquis.....	16	13	13	1,795	12 150	1 2	2	426 80	23 10	240 00	49 00	47 90	3 00	-	-	789 80
*No. 4, R. 14, W. E. L. S.....	Piscataquis.....	0	3	2	300	2 150	-	-	-	-	188 00	-	-	-	-	-	188 00
No. 3, R. 15, W. E. L. S.....	Piscataquis.....	2	2	2	150	2 75	1 1	0	98 80	-	-	-	-	7 50	-	-	106 30
Day's Academy Grant.....	Piscataquis.....	9	9	9	1,127	8 152	2 3	1	479 90	90 00	13 00	14 25	11 26	-	-	-	608 41
No. 1, R. 1, (Rockwood Strip).....	Somerset.....	31	41	32	2,411	23 108	2 3	0	538 79	-	-	-	-	12 00	33 48	27 97	612 24
No. 6, R. 1 (Holeb).....	Somerset.....	9	7	7	835	5 155	1 2	0	302 43	-	-	-	-	49 25	7 66	2 00	361 34
No. 1, R. 3, (Carrying Place).....	Somerset.....	6	6	3	310	3 115	1 1	0	268 50	-	-	9 10	22 00	-	-	8 00	307 60
No. 2, R. 3, E. K. R. B. K. P.....	Somerset.....	5	4	4	506	4 130	1 3	0	258 00	-	-	-	-	22 00	84	3 00	283 84
No. 2, R. 3, W. K. R. B. K. P.....	Somerset.....	3	2	2	300	2 150	1 1	0	135 00	-	-	-	-	-	4 43	-	139 43

TABLE No. XXIII—Concluded.

DESIGNATION OF TOWNSHIPS.	COUNTIES	Number of persons 5 to 21 years (April 1).		Number of different pupils registered in elementary schools.	Aggregate attendance.	Average daily attendance.	Average length in days of the school year.	Number of teaching positions.	Number of different teachers employed.	Number of pupils attending secondary schools.	AMOUNT EXPENDED FOR						Total.	
		1913	1914								Wages and board of teachers.	Transportation of children.	Board and tuition of children.	Fuel and janitor.	Books and supplies.	Services and expenses of agents.		
																		12
*No. 4, R. 3, (Bald Mt.).....	Somerset.....	4	6	4	-	-	-	-	-	-	-	-	39 00	-	-	-	-	39 00
*No. 1, R. 4, (Bowtown).....	Somerset.....	2	2	1	-	-	-	-	-	-	-	-	-	-	-	-	-	28 09
*No. 1, R. 5, (Moxie Gore).....	Somerset.....	5	13	5	-	-	-	-	-	-	-	218 00	102 39	-	-	-	7 50	327 89
*No. 2, R. 5, (Squaretown).....	Somerset.....	0	6	5	-	-	-	-	-	-	-	-	-	-	-	-	-	-
No. 4, R. 5, W. K. R. B. K. P. . . .	Somerset.....	4	0	4	205	4	55	1	1	0	50 00	-	-	-	-	-	-	50 00
*No. 1, R. 6, W. K. R. B. K. P. . . .	Somerset.....	4	2	2	-	-	-	-	-	-	-	20 46	6 88	-	-	-	-	27 34
*No. 1, R. 6, E. K. R. B. K. P. . . .	Somerset.....	16	0	3	-	-	-	-	-	-	-	20 46	3 13	-	-	-	4 50	28 09
Million Acre Gore.....	Somerset.....	9	9	10	1,158	8	142	2	3	0	638 70	-	-	10 50	13 22	-	-	662 42
Sand Bar Tract.....	Somerset.....	4	0	3	280	3	95	1	2	0	184 00	-	-	8 00	5 44	-	-	197 44
No. 10, R. 3, (Forest).....	Washington.....	15	13	10	835	6	140	1	2	1	345 60	-	-	30 00	32 45	6 92	9 75	424 72
Kossuth.....	Washington.....	18	28	28	2,341	18	135	3	6	0	763 50	-	-	18 50	21 78	-	32 50	836 28
Lambert Lake.....	Washington.....	28	35	26	2,451	17	150	1	2	1	333 10	-	-	56 00	70 00	5 46	-	464 56
*Indian Township.....	Washington.....	6	5	3	-	-	-	-	-	-	-	60 00	17 95	-	-	-	8 70	86 65
General.....		-	-	-	-	-	-	-	1	-	-	-	-	-	-	860 16	1,792 80	2,652 96
Totals.....		891	832	767	65,859	478	138	60	82	17	\$15,395 43	\$1,061,62	\$3,216 70	\$979 05	\$1,459 70	\$2,043 27	\$24,155 77	

Summary of Statistics, Unorganized Townships.

I. NUMBER, SCHOOL POPULATION, ETC., OF TOWNSHIPS.

Number of townships for which school privileges were provided.....	73
Number of persons between five and twenty-one years of age, April 1, 1913.....	891
Number of persons between five and twenty-one years of age, April 1, 1914..	832
Number of townships in which schools were maintained.....	49
Number from which children were schooled outside the township.....	24
Number of schools maintained within the township.....	60

II. SCHOOL ENROLLMENT AND ATTENDANCE.

Number of different pupils registered from all townships in elementary schools	767
Number of different pupils registered in all schools maintained within the township.....	708
Number of different pupils attending elementary schools in outside towns..	59
Number attending secondary schools.....	17
Aggregate attendance in schools within the townships.....	65,859
Average daily attendance in schools within the townships.....	478
Average length in days of the school year.....	138

III. TEACHERS.

Number of teaching positions.....	60
Number of different teachers employed.....	88
Number having previous experience.....	74
Average weekly wages, including board.....	\$8 98

IV. SPECIAL SCHOOL CONDITIONS.

Number of pupils not absent one-half day.....	379
Number of cases of tardiness.....	1,454
Number of citizens visiting schools.....	693

V. FISCAL.

Amount paid for wages and board of teachers.....	\$15,395 43
Amount paid for transportation of pupils.....	1,061 62
Amount paid for board and tuition of pupils.....	3,216 70
Amount paid for fuel and janitor.....	979 05
Amount paid for books and supplies.....	1,459 70
Amount paid agents for services and expenses.....	2,043 27
Total.....	\$24,155 77

TABLE No. XXIV.
INDUSTRIAL EDUCATION—Manual Training.
Showing Statistics of Courses in Manual Training Main-
tained for Year Ending July 1, 1914.

TOWNS.	NUMBER OF TEACHING POSITIONS.		Grades in commo ¹ schools in which manual training is taught.	Classes in high school in which manual training is taught.	Cost of instruction.
	Males.	Females.			
1	2	3	4	5	6
Auburn.....	1	-	6-9	1-4	\$1,200
Augusta.....	-	1	5-9	-	700
Bangor.....	1	-	6-9	1-4	1,300
Bath.....	1	-	7-9	1-4	1,100
Brewer.....	1	-	6-9	1-2	1,000
Bridgton.....	-	1	6-9	-	428
Brunswick.....	1	-	6-9	-	600
Calais.....	1	-	7-9	-	900
Camden.....	1	-	2-9	-	639
Eden.....	1	-	6-8	1-4	1,200
Fairfield.....	1	-	6-9	1-4	958
Farmington.....	-	1	6-9	-	100
Freeport.....	1	-	6-9	1-4	600
Islesboro.....	-	1	4-9	1-4	600
Lewiston.....	1	-	6-9	-	1,096
Madison.....	1	-	6-9	1-2	440
Oakland.....	1	-	6-9	1-4	556
Portland.....	5	1	6-8	1-4	6,300
Rockland.....	1	-	7-9	1-4	900
Rumford.....	1	-	5-9	1-2	1,000
Saco.....	1	-	6-9	-	800
Sanford.....	-	1	7-9	1-	600
Skowhegan.....	1	-	5-8	1-2	660
Topsham.....	1	-	6-9	-	300
Westbrook.....	-	1	6-9	-	1,300
Winslow.....	1	-	6-9	1-4	1,150
Yarmouth.....	1	-	6-9	1-3	450
York.....	-	1	1-8	-	713
	25	8	-	-	\$27,590

TABLE No. XXV.
INDUSTRIAL EDUCATION—Domestic Science.
Showing Statistics of Courses in Domestic Science Main-
tained for the Year Ending July 1, 1914.

TOWNS.	Number of teaching positions.	Grades in common schools in which sewing is taught.	Classes in high school in which sewing is taught.	Grades in common schools in which cookery is taught.	Classes in high schools in which cookery is taught.	Cost of instruction.
1	2	3	4	5	6	7
Auburn.....	1	5-7	-	8-9	1-4	\$700
Augusta.....	1	5-8	-	-	-	650
Bangor.....	2	6-8	-	-9	1-4	1,250
Bath.....	1	7-9	1-4	8-9	1-4	650
Brewer.....	1	6-9	-	-	-	220
Bridgton.....	1	6-9	-	-	-	112
Brunswick.....	1	6-7	-	8-9	-	533
Camden.....	1	2-9	-	3-9	-	459
Eden.....	1	6-8	1-4	-8	1-4	850
Fairfield.....	1	6-7	1-4	8-9	1-4	579
Farmington.....	1	6-9	-	-	-	50
Lewiston.....	2	5-7	-	8-9	1-2	1,262
Madison.....	1	6-9	-	8-9	1-2	240
Millinocket.....	1	4-9	-	7-9	1-4	540
Oakland.....	1	6-7	1-4	6-9	1-4	256
Portland.....	2	6-7	-	8	-	1,350
Rockland.....	1	7-9	1-4	8-9	1-4	600
Rumford.....	1	3-9	1-2	8-9	1-2	600
Saco.....	1	6-8	-	9	-	270
Sanford.....	1	6-	-	7-9	1-4	650
Skowhegan.....	1	5-8	-	7-8	1-2	360
Topsham.....	1	6-7	-	8-9	-	267
Waterville.....	1	7-8	-	9	1-4	700
Westbrook.....	1	6-7	-	7-8	1-2	600
Wilton.....	1	-	2-4	-	2-4	250
Winslow.....	1	6-9	4	6-9	4	750
Winthrop.....	1	-	-	7-9	1-4	60
Yarmouth.....	1	6-7	1-4	8-9	1-4	396
	31	-	-	-	-	\$15,204

TABLE No. XXVI.
INDUSTRIAL EDUCATION—EVENING SCHOOLS.

Showing Statistics of Evening Schools Maintained for Year Ending July 1, 1914.

TOWNS.	Number of evening schools.	Number of teaching positions.		Number of different pupils registered during year.		Average attendance.	Length of nightly sessions.	Number of sessions a week.	Number of weeks for which school was maintained.	Average age of students.	Cost of support of schools.	Date of establishment.
		Males.	Females.	Males.	Females.							
1	2	3	4	5	6	7	8	9	10	11	12	13
Auburn	4	3	6	51	24	54	2 hr.	3	14	-	\$504	1908
Augusta	20	7	16	91	160	156	1½ hr.	4	23	17	3,831	1908
Bath	12	7	5	201	176	191	1½ hr.	3	25	25	2,368	1913
Biddeford	6	2	5	101	36	89	2 hr.	4	18	18	1,035	1895
Brunswick	2	3	1	35	42	52	2 hr.	3	9	14	234	1911
Lewiston	19	13	10	240	257	328	1 5-8hr	4	20	19	2,392	1884
Lisbon	11	6	6	113	42	92	1½ hr.	3	7	22	275	1914
Portland	21	7	16	550	140	207	2 hr.	4	25	19	4,483	-
Rockland	3	-	4	26	20	27	2 hr.	2	20	-	320	1913
Rumford	6	2	4	59	28	37	1½ hr.	4	27	23	369	1913
Sanford	7	1	6	81	44	62	1½ hr.	3	15	19	400	1910
Skowhegan	4	2	2	19	17	31	2 hr.	3	26	22	433	1910
Waterville	4	-	4	48	24	46	1½ hr.	4	28	20	476	1911
Westbrook	3	2	1	23	26	24	2 hr.	3	20	15	347	1912
Winthrop	2	2	2	48	12	33	2 hr.	3	8	23	105	1913
	124	57	88	1,686	1,048	1,429	-	50	285	19	\$17,572	-

TABLE No. XXVII.
INDUSTRIAL EDUCATION.

Showing Apportionments of State Aid for Industrial Courses and Evening Schools Maintained During Year Ending July 1, 1914.

TOWN OR ACADEMY.	ELEMENTARY SCHOOLS.		SECONDARY SCHOOLS.			Evening schools.	Total.
	Manual training.	Domestic science.	Mechanic arts.	Household arts.	Agri-culture.		
1	2	3	4	5	6	7	8
Auburn.....	\$806 41	\$406 61	-	-	-	\$322 50	\$1,595 52
Augusta.....	466 67	433 33	-	-	-	1,759 33	2,659 33
Bangor.....	800 00	500 00	\$250 00	\$250 00	-	-	1,800 00
Bath.....	733 32	433 33	133 33	-	-	878 16	2,178 15
Biddeford.....	666 67	-	-	-	-	-	666 67
Brewer.....	467 59	146 67	199 08	-	-	-	813 34
Bridgton.....	285 56	74 40	-	-	-	-	359 96
Brunswick.....	400 00	355 56	-	-	-	62 66	818 22
Calais.....	600 00	-	-	-	-	-	600 00
Camden.....	255 60	183 60	170 40	122 40	-	-	732 00
Eden.....	800 00	566 67	-	-	-	-	1,366 67
Fairfield.....	638 88	386 07	-	-	-	-	1,024 95
Freeport.....	400 00	-	-	-	-	-	400 00
Islesboro.....	400 00	-	-	-	-	-	400 00
Lewiston.....	730 65	798 09	-	43 33	-	1,545 00	3,117 07
Lisbon.....	-	-	-	-	-	183 67	183 67
Madison.....	220 00	130 00	73 33	43 33	-	-	466 66
Oakland.....	370 86	170 81	-	-	-	-	541 67
Portland.....	2,366 67	855 33	589 33	410 67	-	2,746 66	6,968 66
Rockland.....	466 67	333 33	133 33	66 67	-	213 46	1,213 46
Rumford.....	533 33	266 67	133 33	133 33	-	212 67	1,279 33
Saco.....	533 33	180 00	-	-	-	-	713 33
Sanford.....	333 33	400 00	66 67	-	-	-	800 00

Industrial Education—Concluded.

218

TOWN OR ACADEMY.	ELEMENTARY SCHOOLS.		SECONDARY SCHOOLS.			Evening schools.	Total.
	Manual training.	Domestic science.	Mechanic arts.	Household arts.	Agri-culture.		
1	2	3	4	5	6	7	8
Skowhegan.....	342 22	186 67	97 78	53 33	-	260 00	940 00
Topsham.....	200 00	177 77	-	-	-	-	377 77
Waterville.....	-	240 00	-	160 00	-	-	400 00
Westbrook.....	800 00	400 00	500 00	-	-	-	1,700 00
Windham.....	-	-	-	-	\$ 293 06	-	293 06
Winslow.....	309 96	214 98	23 89	-	-	-	548 83
Yarmouth.....	300 00	264 00	-	-	-	-	564 00
York.....	185 19	-	-	-	-	-	185 19
Eastern Maine Institute.....	-	-	-	-	300 00	-	300 00
East Maine Conference Seminary.....	-	-	-	250 00	250 00	-	500 00
Foxcroft Academy.....	-	-	300 00	-	-	-	300 00
Freedom Academy.....	-	-	-	-	500 00	-	500 00
Fryeburg Academy.....	-	-	250 00	-	250 00	-	500 00
Greeley Institute.....	-	-	-	-	120 00	-	120 00
Hartland Academy.....	-	-	-	-	208 00	-	208 00
Leavitt Institute.....	-	-	-	-	395 83	-	395 83
Maine Central Institute.....	-	-	-	200 00	-	-	200 00
Maine Wesleyan Seminary.....	-	-	-	-	500 00	-	500 00
Oak Grove Seminary.....	-	-	-	-	333 33	-	333 33
Parsonsfield Seminary.....	-	-	-	200 00	300 00	-	500 00
Wilton Academy.....	-	-	304 75	166 67	-	-	471 42
Total.....	\$15,412 92	\$8,163 89	\$3,225 22	\$2,099 73	\$3,450 22	\$8,184 11	\$40,536 09

PUBLIC SCHOOLS.

TABLE No. XXVIII.
MEDICAL INSPECTION.

**Showing Cities and Towns Reporting Employment of
School Physicians.**

Towns.	Number of school physicians employed.	No. of cases in which notification was made by school physicians that medical advice was necessary.	Approximate time in hours that school physicians have de- voted to examination of pupils in public schools during year.	Cost of employment of school physicians for year.
1	2	3	4	5
Auburn.....	1	108	73 hrs.	\$150
Augusta.....	2	50	97 "	200
Bangor.....	8	283	360 "	1,000
Belfast.....	1	121	30 "	50
Brewer.....	2	405	20 "	150
Camden.....	2	31	110 "	150
Caribou.....	2	217	150 "	300
Dexter.....	2	51	30 "	50
Eagle Lake.....	1	-	-	8
Gardiner.....	1	177	-	100
Greenville.....	1	5	40 "	50
Guilford.....	1	12	50 "	50
Hallowell.....	1	-	40 "	100
Houlton.....	2	161	72 "	300
Lisbon.....	1	6	24 "	24
Machias.....	1	58	60 "	50
Merrill.....	1	5	5 "	3
Mexico.....	1	20	50 "	50
Mt. Desert.....	1	42	28 "	75
Old Orchard.....	1	24	7 "	25
Old Town.....	1	50	40 "	100
Orono.....	2	-	30 "	200
Paris.....	2	24	30 "	25
Portland.....	4	3,311	383 "	800
Rockport.....	1	-	-	25
Rumford.....	1	236	122 "	150
Sanford.....	2	-	-	8
Sangerville.....	1	193	74 "	50
Skowhegan.....	1	578	-	200
Thomaston.....	2	24	61 "	75
Waterville.....	1	1,403	150 "	300
Winslow.....	1	31	47 "	100
Winthrop.....	1	12	30 "	50
	53	7,638	2,213	\$4,968

TABLE No. XXIX.
Showing Results of Sight and Hearing Tests.
Summary by Counties.

COUNTIES.	Number given tests in sight and hearing.	Number defective in vision.	Percentage defective.	Number defective in hearing.	Percentage defective.	Number of persons in county under twenty-one who are totally blind.
1	2	3	4	5	6	7
Androscoggin.....	6,635	818	.12	163	.02	5
Aroostook.....	16,678	1,361	.08	429	.02	13
Cumberland.....	15,955	1,602	.10	448	.02	4
Franklin.....	3,008	364	.12	116	.03	-
Hancock.....	4,854	622	.12	189	.03	1
Kennebec.....	8,590	1,240	.14	306	.03	2
Knox.....	3,845	433	.11	113	.02	2
Lincoln.....	2,932	414	.14	131	.04	1
Oxford.....	6,222	699	.11	265	.04	-
Penobscot.....	13,896	1,250	.09	327	.02	4
Piscataquis.....	3,282	277	.08	118	.03	2
Sagadahoc.....	3,276	348	.10	151	.04	2
Somerset.....	5,695	571	.10	202	.03	1
Waldo.....	3,525	311	.08	119	.03	1
Washington.....	7,632	758	.09	217	.02	2
York.....	8,504	912	.10	379	.04	4
Total.....	114,529	11,980	.10	3,673	.03	44

TABLE No. XXX.
Summary of Wages Paid to Teachers in Public Schools.

A—ELEMENTARY SCHOOLS

COUNTIES.	Less than	\$150 to	\$200 to	\$250 to	\$300 to	\$350 to	\$400 to	\$450 to	\$500 to	\$550 to	\$600 to	\$700 to	\$800 to	\$900 to	Over													
	\$150.	\$200.	\$250.	\$300.	\$350.	\$400.	\$450.	\$500.	\$550.	\$600.	\$700.	\$800.	\$900.	\$900.	\$900.													
	Male.	Female.	Male.	Female.	Male.	Female.	Male.	Female.	Male.	Female.	Male.	Female.	Male.	Female.	Male.	Female.												
I	2	3	4	5	6	7	8	9	10	11	12	13	14	15	16	17	18	19	20	21	22	23	24	25	26	27	28	29
Androscoggin.....	-	-	-	1	18	4	58	1	40	-	30	1	20	-	17	-	14	1	16	1	50	1	-	-	-	1	5	1
Aroostook.....	3	11	-	13	1	49	18	132	22	176	12	114	13	74	3	26	-	17	1	1	1	1	2	-	1	-	-	-
Cumberland.....	-	-	-	3	3	46	3	74	3	59	13	76	3	32	1	64	-	57	-	92	1	58	-	6	2	4	14	3
Franklin.....	-	-	-	23	1	42	6	40	2	35	2	22	4	15	-	1	-	1	-	1	1	1	-	-	-	-	-	-
Hancock.....	-	2	2	17	3	55	8	72	2	54	10	38	-	13	1	16	1	14	1	1	1	1	2	-	-	-	-	-
Kennebec.....	-	-	-	54	5	54	11	67	2	61	6	68	-	37	-	36	1	40	1	9	1	1	1	1	1	1	2	1
Knox.....	-	-	2	5	5	54	5	23	3	24	2	15	2	27	23	23	2	1	1	1	1	1	1	2	1	-	-	-
Lincoln.....	-	-	2	37	4	33	3	33	1	14	2	5	1	5	1	1	1	1	1	1	1	1	1	1	1	1	1	1
Oxford.....	-	1	-	13	2	80	2	97	3	54	3	34	2	24	12	3	7	1	2	2	2	2	2	2	2	2	2	2
Penobscot.....	-	11	1	23	7	75	6	105	6	95	2	50	1	41	1	53	21	1	13	1	65	1	4	2	1	4	2	3
Piscataquis.....	-	-	-	4	1	21	2	55	1	18	-	21	-	32	-	3	4	1	1	1	1	1	2	4	1	1	1	1
Sagadahoc.....	-	-	-	1	2	22	1	22	-	14	-	14	-	23	-	2	3	3	4	4	2	2	1	1	1	1	1	1
Somerset.....	-	1	-	15	2	70	5	92	1	51	1	43	1	15	1	21	1	5	1	1	2	4	1	1	1	1	1	1
Waldo.....	-	4	4	30	4	77	7	45	2	19	2	16	1	6	1	1	1	1	1	1	1	1	1	1	1	1	1	1
Washington.....	-	5	-	19	12	79	18	74	6	42	2	69	9	21	2	2	-	7	2	2	1	1	1	1	1	2	2	3
York.....	2	6	1	1	1	46	2	59	5	62	3	64	1	25	46	38	1	38	1	10	2	1	3	1	3	1	2	3
Total.....	5	41	12	186	50	825	102	1048	67	852	62	688	32	410	10	329	20	230	5	144	8	202	10	17	11	9	30	8

APPENDIX.

B—SECONDARY SCHOOLS.

PUBLIC SCHOOLS.

COUNTIES.	Less than \$300.	\$300 to \$350.	\$350 to \$400.	\$400 to \$450.	\$450 to \$500.	\$500 to \$550.	\$550 to \$600.	\$600 to \$650.	\$650 to \$700.	\$700 to \$800.	\$800 to \$900.	\$900 to \$1,000.	\$1,000 to \$1,200.	\$1,200 to \$1,500.	Over \$1,500.															
	Male.	Female.	Male.	Female.	Male.	Female.	Male.	Female.	Male.	Female.	Male.	Female.	Male.	Female.	Male.	Female.														
1	2	3	4	5	6	7	8	9	10	11	12	13	14	15	16	17	18	19	20	21	22	23	24	25	26	27	28	29	30	31
Androscoggin.....	1	-	-	-	-	1	-	-	3	-	-	3	-	3	-	-	5	1	1	2	12	3	1	-	5	-	2	-	2	-
Aroostook.....	1	4	-	-	-	-	-	-	1	1	-	10	1	4	4	-	2	2	1	4	3	1	3	-	3	-	4	-	2	1
Cumberland.....	-	2	-	-	-	3	-	-	6	6	-	8	-	5	1	12	1	9	1	13	1	3	3	5	10	8	-	1	7	-
Franklin.....	-	1	1	-	-	1	-	6	1	1	2	2	-	1	1	3	-	1	2	1	3	3	3	10	2	2	-	-	-	-
Hancock.....	-	2	-	-	-	3	-	3	2	2	3	3	-	1	1	1	-	2	3	3	3	4	1	3	3	4	1	-	-	-
Kennebec.....	-	-	-	-	-	3	-	3	2	1	6	-	-	5	1	7	-	-	4	6	1	2	1	3	3	1	4	-	2	-
Knox.....	-	-	-	1	-	2	-	1	3	1	4	4	1	4	1	2	-	1	1	3	3	4	1	1	1	1	2	-	-	-
Lincoln.....	-	-	-	-	-	1	-	1	2	2	1	2	-	1	1	1	-	1	1	1	1	1	1	1	1	1	-	-	-	-
Oxford.....	-	3	-	1	-	1	-	3	2	1	4	1	4	3	2	3	1	1	1	3	3	3	2	4	4	2	3	-	-	-
Penobscot.....	1	1	-	1	-	3	1	3	1	3	3	1	4	1	3	8	1	5	3	18	3	3	1	5	5	1	2	-	4	-
Piscataquis.....	-	-	-	-	-	-	-	2	5	1	1	1	-	1	-	1	-	1	3	3	3	2	2	2	2	-	-	-	-	-
Sagadahoc.....	-	1	-	-	-	-	-	3	2	2	2	-	-	-	-	2	-	3	1	1	1	1	1	1	1	2	-	-	-	-
Somerset.....	-	1	-	-	1	1	3	1	1	2	3	1	6	2	3	2	-	1	2	2	2	2	1	1	1	1	1	1	2	-
Waldo.....	-	-	-	1	-	2	1	2	2	2	2	2	2	2	3	2	-	-	-	-	-	-	1	1	-	1	1	1	-	-
Washington.....	-	2	-	2	-	1	1	2	4	4	4	4	1	3	3	1	-	1	2	3	3	3	3	1	1	2	3	-	-	-
York.....	-	1	1	-	-	2	-	3	2	-	-	12	-	2	1	3	2	2	4	5	4	1	-	-	4	3	-	-	1	-
Total.....	3	18	2	6	-	22	4	37	4	41	6	69	9	44	12	52	6	26	28	67	36	11	26	6	43	1	37	-	19	-

TABLE No. XXXI.

Showing Statistics on State Aided Supervision of Schools for the Year Ending July 1, 1914.

UNIONS.	Number of schools.	NAME OF SUPERINTENDENT, JULY 1, 1914.	ADDRESS.	Term for which elected.	Total annual salary.	Apportionment of town.	Apportionment of State.
1	2	3	4	5	6	7	8
Abbot, Blanchard, Monson, Parkman	28	L. P. Hosley	Abbot Village	1 year ..	\$1,250	\$450	\$800
Addison, Jonesboro, Jonesport	38	D. Herman Corson	Jonesport	1 year ..	1,250	450	800
Alfred, Sanford	45	I. A. Smith	Sanford	1 year ..	1,900	1,100	800
Anson, Embden, Lexington, New Portland	28	J. W. Foster	North Anson	1 year ..	1,200	400	800
Argyle, Bradley, Greenbush, Milford, Passadumkeag	22	Gertrude E. Gifford	Passadumkeag	1 year ..	900	300	600
Ashland, Garfield, Masardis, Nashville, Portage Lake	31	W. H. Russell	Ashland	1 year ..	1,300	500	800
Athens, Cornville, Harmony, Solon	31	Guy F. Williams	Solon	1 1/2 years ..	1,200	400	800
Baileyville, Calais	39	J. M. Pike	Calais	1 year ..	1,400	600	800
Bancroft, Danforth, Orient, Reed, Weston	26	J. F. Philbrook	Danforth	1 year ..	1,200	400	800
Beddington, Cherryfield, Columbia Falls, Deblois	23	Mrs. Frances C. Jewett	Cherryfield	1 year ..	900	300	600
Belfast, Searsport	32	W. B. Woodbury	Belfast	1 year ..	1,500	700	800
Belgrade, Mt. Vernon, Readfield	26	T. W. McQuaide	Mt. Vernon	1 year ..	1,205	405	800
Benton, Winslow	26	R. F. Harmon	Waterville	3 months ..	1,250	450	800
Berwick, Lebanon	26	W. M. Bottomley	Berwick	1 year ..	1,200	400	800
Bethel, Greenwood	24	E. F. Callahan	Bethel	1 year ..	1,200	400	800
Blaine, Bridgewater, Mars Hill	29	C. A. Record	Mars Hill	1 year ..	1,320	520	800
Bluehill, Brooklin, Sedgwick	34	Thomas S. Grindle	Bluehill	1 year ..	1,400	600	800
Boothbay, Boothbay Harbor	30	H. I. Smith	Boothbay Harbor	3 years ..	1,400	600	800
Bowdoin, Litchfield, Wales	24	Harold B. Arey	Litchfield Corner	1 year ..	1,100	367	733
Bowdoinham, Richmond	20	James S. Norton	Richmond	1 year ..	1,200	400	800

Showing Statistics on State Aided Supervision of Schools—Continued.

UNIONS.	Number of schools.	NAME OF SUPERINTENDENT, JULY 1, 1914.	ADDRESS.	Term for which elected.	Total annual salary.	Apportionment of town.	Apportionment of State.
1	2	3	4	5	6	7	8
Bradford, Charleston, Corinth, Kenduskeag	26	John S. Tapley	Charleston	3 years	1,300	500	800
Brewer, Hampden, Veazie	48	F. W. Burrill	Brewer	1 year	1,600	800	800
Bridgton, Harrison	24	F. E. Russell	Bridgton	3 years	1,200	400	800
Brooksville, Castine, Penobscot	23	W. E. Clark	Castine	1 year	1,200	400	800
Brownville, Milo	29	W. S. Adams	Milo	1-6 years	1,550	750	800
Brunswick, Topsham	48	John A. Cone	Brunswick	1 year	2,000	1,200	800
Buckfield, Hartford, Hebron	24	Florent Whitmore	Buckfield	1 year	1,300	500	800
Burnham, Canaan, Clinton	24	C. L. Clement	Clinton	1 year	1,200	400	800
Buxton, Standish	26	Fred Benson	Buxton Center	1 year	1,200	400	800
Camden, Matinicus, Thomaston	24	B. E. Packard	Camden	3 years	1,800	1,000	800
Canton, Turner	21	C. H. Abbott	Turner	2 years	1,250	450	800
Cape Elizabeth, South Portland	51	S. M. Hamlin	South Portland	1 year	1,500	700	800
Caratunk, Concord, Moscow, The Forks, West Forks	16	Charles E. Ball	Bingham	1 year	1,020	340	680
Caribou, Limestone	51	R. J. Libby	Caribou	2 years	1,700	900	800
Castle Hill, Mapleton, Wade, Washburn	36	R. L. Sinclair	Washburn	1 year	1,300	500	800
Chapman, Presque Isle	38	W. O. Chase	Presque Isle	1½ years	1,600	800	800
Chester, Kingman, Macwahoc, Mattawamkeag, Prentiss, Winn	27	Howard Houston	Mattawamkeag	1 year	1,200	400	800
China, Vassalboro	21	Geo. E. Paine	East Vassalboro	3 years	1,200	400	800
Columbia, Harrington, Milbridge, Steuben	41	G. M. D. Grant	Milbridge	3 years	1,200	400	800
Corinna, Newport	20	W. C. McCue	Newport	1 year	1,300	500	800
Cornish, Parsonsfield, Porter	23	L. M. Felch	Cornish	1 year	1,250	450	800
Crystal, Island Falls, Sherman	26	George C. Hight	Island Falls	1 year	1,300	500	800
Cumberland, Falmouth, North Yarmouth	24	D. W. Lunt	Portland, Route 4	1 year	1,200	400	800
Damariscotta, Newcastle	11	H. K. White	Newcastle	3 years	495	165	330
Deer Isle, Stonington	29	D. W. Rollins	Deer Isle	2 years	1,300	500	800

1	2	3	4	5	6	7	8
Dexter, Garland	32	L. A. Ross	Dexter	3 years	1,375	775	800
Dixfield, Mexico	30	W. S. McNamara	Ridlonville	2 years	1,360	560	800
Dover, Foxcroft	26	James N. Emery	Foxcroft	1 year	1,200	400	800
East Livermore, Wayne	21	Fred C. Kennedy	Livermote Falls	1 year	1,200	400	800
East Machias, Machias, Machiasport	32	John C. Merrill	East Machias	1 year	1,300	500	800
East Millinocket, Millinocket, Mt. Chase, Patten	36	W. M. Marr	Patten	1 year	1,500	700	800
Easton, Fort Fairfield	53	F. E. McGouldrick	Fort Fairfield	1 year	1,800	1,000	800
Eastport, Lubec	53	W. H. Sturtevant	Eastport	1 year	1,400	600	800
Eddington, Holden, Orrington	22	Edward E. Roderick	South Orrington	2 years	1,200	400	800
Eden, Hancock	45	E. L. Palmer	Bar Harbor	1 year	2,200	1,400	800
Eliot, South Berwick	25	F. W. Freeman	South Berwick	1 year	1,300	500	800
Fairfield, Oakland	33	W. O. Hersey	Fairfield	1 year	1,500	700	800
Farmingdale, Gardiner	37	H. J. Chase	Gardiner	1 year	1,700	900	800
Farmington, Wilton	33	I. C. Phillips	Farmington	1 year	1,500	700	800
Fort Kent, New Canada, St. Francis, St. John, Wallagrass	48	Joseph F. Cyr	Fort Kent	1 year	1,225	425	800
Frankfort, Monroe, Winterport	29	F. W. Nickerson	Monroe	1 year	1,200	400	800
Freeport, Yarmouth	28	W. H. Holmes	Freeport	1 year	1,300	500	800
Gorham, Westbrook	50	Prescott Keyes	Westbrook	1 year	2,000	1,200	800
Gouldsboro, Sorrento, Sullivan, Winter Harbor	24	A. W. Gordon	West Gouldsboro	3 years	1,325	525	800
Grand Isle, Madawaska, St. Agatha	43	B. S. Dufour	St. Agatha	3 years	1,200	400	800
Greenville, Jackman, Moose River, Sangerville	31	Clifton E. Wass	Sangerville	3 years	1,500	700	800
Hallowell, Winthrop	27	F. G. Wadsworth	Winthrop	2 years	1,500	700	800
Hanover, Rumford	37	W. H. S. Ellingwood	Rumford	1 year	1,900	1,100	800
Hartland, Palmyra, St. Albans	27	H. E. Fortier	Hartland	1 year	1,200	400	800
Hodgdon, Houlton	35	L. W. Robbins	Houlton	10 months	1,800	1,000	800
Kennebunk, Kennebunkport	35	J. W. Lambert	Kennebunk	1 year	1,400	600	800
Lisbon, Webster	33	A. B. Lord	Lisbon Falls	2 years	1,350	500	800
Madison, Skowhegan	51	L. W. Gerrish	Skowhegan	1 year	1,800	1,000	800
Mt. Desert, Southwest Harbor, Tremont	34	L. E. Williams	Southwest Harbor	1 year	1,500	700	800
New Sweden, Stockholm, Woodland	25	E. R. Bowdoin	New Sweden	1 year	1,200	400	800
Norway, Waterford	30	T. C. Morrill	Norway	1 1/2 years	1,400	600	800
Old Town, Orono	40	H. M. Moore	Old Town	1 year	1,700	900	800
Paris, Woodstock	35	B. F. Jones	South Paris	1 year	1,400	600	800
Raymond, Windham	20	A. H. Carvill	North Windham	1 year	1,200	400	800
Rockland, Rockport	40	G. A. Stuart	Rockland	1 year	2,000	1,200	800
Union, Warren	26	W. M. Teague	Warren	5 years	1,050	350	700
Total	2,529				\$111,325	\$47,682	\$63,643

Showing Statistics on State Aided Supervision of Schools—Concluded.

CITIES HAVING MORE THAN FIFTY SCHOOLS.	Number of schools.	NAME OF SUPERINTENDENT, JULY 1, 1914.	ADDRESS.	Term for which elected.	Total annual salary.	Apportionment of town.	Apportionment of State.
1	2	3	4	5	6	7	8
Auburn.....	73	H. H. Randall.....	Auburn.....	1 year..	\$2,200	\$1,400	\$800
Augusta.....	68	H. H. Stuart.....	Augusta.....	8 months..	1,850	1,050	800
Langor.....	91	D. Lyman Wormwood.....	Bangor.....	1 year..	2,200	1,400	800
Bath.....	51	C. N. Flood.....	Bath.....	1 year..	1,600	800	800
Lewiston.....	76	D. J. Callahan.....	Lewiston.....	1 year..	2,000	1,200	800
Portland.....	220	DeForest H. Perkins.....	Portland.....	1 year..	2,500	1,700	800
Waterville.....	53	C. N. Perkins.....	Waterville.....	1 year..	1,900	1,100	800
Total.....	632				\$14,250	\$8,650	\$5,600

TABLE No. XXXII.
Showing Statistics for Teachers' Conventions for the
Year Ending July 1, 1914.

CONVENTION.	PLACE OF MEETING.	DATE.	ATTENDANCE.
1	2	3	4
State	Bangor	October 30, 31	3,011
Androscoggin	Lewiston	January 30	336
Aroostook	Presque Isle	January 22, 23	684
Cumberland-Sagadahoc	Brunswick	April 24	*750
Franklin	Farmington	April 10	*200
Hancock	Northeast Harbor	September 26	*175
Hancock (Western)	Deer Isle	May 27	33
Hancock (Mt. Desert)	Southwest Harbor	May 25	337
Kennebec	Gardiner	March 20	*300
Knox	Rockland	April 17	180
Oxford	South Paris	April 24	297
Penobscot (Western)	Exeter	May 4	*60
Piscataquis	Dover-Foxcroft	May 22	125
Somerset (Eastern)	Pittsfield	May 1	*150
Somerset (Western)	Solon	May 8	170
York (Saco Valley)	Cornish	October 3	*100
York (Western)	Kittery	February 13	84

* Estimated.

TABLE No. XXXIII.

Showing Statistics of Pensions for Teachers of Long Service Granted During the Year Ending July 1, 1914.

NAME.	ADDRESS.	Certificate number.	Year of retirement.	Length of service in years for which pension was granted.	Amount of pension.
1	2	3	4	5	6
Abbee, Charles Lattimere	Exeter	115	1913	45	\$125
Alley, Eunice Dunham	Hartford	72	1874	27	75
Anderson, Lucy Smith	Westbrook	2	1907	40	125
Backus, Louise Jordan	Ellsworth	3	1897	27	75
Bagley, Louise A.	Jonesport	104	1899	30	100
Baker, Isabelle	Saco	4	1913	40	250
Beverage, Ella A. (Mrs.)	Rockland	123	1901	29	75
Bickford, Mary Adelaide	Belfast	5	1895	38	125
Blake, Martha Washington	Portland	6	1898	30	100
Boultenhouse, Julia	South Portland	131	1910	31	100
Bowie, Greenfield H.	Hartland	113	1913	36	250
Brimmer, Loretta C. (Mrs.)	Brewer	82	1895	30	100
Brooks, Annie Peabody (Mrs.)	Kennebunkport	66	1901	32	100
Brown, Helen S. Blackden	Skowhegan	52	1887	25	75
Carroll, Mary Ann	Southwest Harbor	7	1905	48	125
Chamberlain, Sarah Abigail	Portland	8	1889	31	100
Chase, Albro Elmore	Portland	9	1906	38	125
Church, Sarah Elizabeth	Cherryfield	102	1894	25	75
Clark, Annie J.	Portland	10	1907	35	125
Clark, Mary Webber (Mrs.)	Vassalboro	133	1903	30	100
Cleaves, Ophelia E. (Mrs.)	Prospect Harbor	142	1890	29	75
Coburn, Sarah Foster	Portland	91	1896	26	75
Cole, Caroline O.	Portland	11	1909	44	125
Collier, Helen Mahala	Worcester, Mass	136	1892	26	75
Coolidge, Flora Bradford	Portland	12	1902	40	125
Curtis, Miranda E.	East Dixmont	109	1889	29	75
Daniels, Abbie Stevens (Mrs.)	Belfast	64	1909	31	125
Donnell, Charlotte L.	Bath	119	1891	28	75
Dougherty, Mary L.	Calais	14	1904	45	125
Dunham, Frances A.	Bath	15	1913	50	250
Eastman, Sara Chandler	Portland	16	1913	42	250
Fales, Mary Everett (Mrs.)	West Somerville, Mass.	17	1902	44	125
Fish, Charles	Brunswick	18	1908	33	100
Flitner, Kate E.	Randolph	19	1913	39	250
Fox, Helen R.	Bangor	76	1892	37	125
Garvin, Frances Isabella	Portland	1	1913	46	250
Garvin, Sarah Cutter Field	Derry Village, N. H.	20	1897	27	75
Gerry, Emma H.	Kittery Depot	86	1902	34	100
Gilpatrick, Sarah Augusta	Portland	21	1895	30	100
Goodwin, Marcia Anna	South Berwick	116	1901	35	125
Gould, Ellen	Portland	22	1912	36	125
Gould, Caroline Elizabeth	Portland	23	1909	40	125
Grant, Fannie A.	Berwick	143	1896	31	100
Grant, Mary B.	Lakewood, Ohio	107	1912	41	125
Gregg, Isabell W.	East Holden	50	1906	30	100
Grover, Susan E.	Portland	24	1903	36	125
Ham, Ellen G.	Lewiston	122	1898	38	125
Haney, John P.	Bangor	106	1896	43	125
Hawkes, Hulda White	Portland	90	1890	25	75
Hill, Ada L.	Saco	25	1905	33	100
Hills, Julia Lowell	Rockland	26	1910	30	100
Hobbs, Levi	Hollis Center	135	1901	25	75
Hodgkins, Eben B.	Trenton	28	1913	44	250

TABLE No. XXXIII.
Showing Statistics of Pensions for Teachers of Long Ser-
vice—Continued.

NAME.	ADDRESS.	Certificate number.	Year of retirement.	Length of service in years for which pension was granted.	Amount of pension.
1	2	3	4	5	6
Hoffses, Isabel M.	Newark, N. J.	148	1899	52	125
Holden, Mary Albertine.	Bangor.	27	1913	49	250
Holmes, Lucy J.	Machias.	80	1913	38	250
Homer, Jennie H.	Bucksport.	29	1904	43	125
Hopkins, Mary A. (Mrs.)	Hallowell.	30	1898	38	75
Hughes, Mary Emma.	Toughkenamon, Penn.	31	1900	32	100
Hunt, Frances E.	Benton.	129	1898	48	125
Hurt, Ida Adelaide.	Winnegance.	32	1913	30	200
Irish, Laura Frances (Mrs.)	Hartford.	140	1900	31	100
Jackson, Delinda A.	Lewiston.	141	1890	35	125
Jewett, Laura C.	Bangor.	33	1913	35	250
Keene, Nellie E. Mrs.	Beverly, Mass.	34	1912	25	75
Kendall, Mary R. Perkins (Mrs)	Worcester, Mass.	144	1897	40	125
Kimball, Ellen L. Packard	Bethel.	134	1894	30	100
Knowles, Matilda Small.	Stonington.	35	1901	39	125
Lattie, Isabel R.	Somersworth, N. H.	87	1907	37	125
Littlefield, Addison Alden.	Bucksport.	127	1898	38	125
Longfellow, Eliza A.	Machias.	36	1913	35	250
Lord, Fanny Elizabeth	Bangor.	51	1913	38	250
Lord, Sarah Blackwell.	Gardiner.	37	1913	41	250
Loring, Eleanor K.	Portland.	121	1896	38	125
Lovely, Elizabeth (Mrs.)	Robbinston.	110	1896	28	75
Ludwig, Susan E.	Waldoboro.	38	1897	30	100
Martin, Emma R.	Orr's Island.	137	1914	49	250
Maxfield, Emily Frances.	Portland.	73	1910	38	125
Maxwell, Hattie E. M. (Mrs.)	Auburn.	138	1914	27	150
Mayhew, Celinda L.	Buckfield.	59	1893	26	75
McDowell, Lucy Abby.	Belfast.	94	1909	30	100
Merrill, Adriana Carleton.	Portland.	39	1903	49	125
Merrill, A. J.	Hebron.	125	1889	34	100
Merrill, Olive Helen.	Cumberland Center.	89	1904	27	75
Merryman, Annette F.	Brunswick.	40	1910	51	125
Mildram, Abbie O.	Wells.	139	1900	35	125
Mildram, Susan J.	Wells.	132	1910	35	125
Morrell, L. Agnes.	Peaks Island.	105	1913	35	250
Morse, Abbie Charlotte.	East Dixfield.	112	1907	28	75
Moulton, David O.	Portland.	128	1891	43	125
Moulton, Kate.	York Corner.	83	1905	35	125
Moulton, Lydia Frances.	Portland.	41	1912	38	125
Mower, Ella Jane.	Dexter.	85	1908	36	125
Nash, Vesta M.	Bangor.	42	1895	30	100
Nason, Mary Elizabeth.	Elk, Minn.	150	1894	42	125
Newport, Annie B. Crooker (Mrs.)	South Paris.	13	1913	46	250
Norris, Georgia Edwina.	Hallowell.	43	1913	39	250
Norton, Marinda Pitts.	Augusta.	44	1884	30	100
Otis, Harriet Maria.	Brunswick.	45	1900	27	75
Paine, Marcia Elizabeth (Mrs.)	Bath.	84	1913	33	200
*Parker, Mary Elizabeth.	Bucksport.	46	1905	42	125
Pennell, Mary Jane Webster.	North Yarmouth.	47	1901	44	125
Perry, Celia Arnold (Mrs.)	Augusta.	147	1899	25	75
Porter, Caroline E. Simpson.	Machias.	88	1888	31	100

*Dec ased.

TABLE No. XXXIII.

Showing Statistics of Pensions for Teachers of Long Service—Concluded.

NAME.	ADDRESS.	Certificate number.	Year of retirement.	Length of service in years for which pension was granted.	Amount of pension.
1	2	3	4	5	6
Prince, Ardelia H.	Buckfield.	96	1906	40	125
Rich, Willard W.	Foxboro, Mass.	103	1900	37	125
Rideout, Mary Ellen.	Auburn.	48	1907	30	100
Robinson, Annie B. (Mrs.)	Mechanic Falls.	98	1913	40	250
Robinson, Emma Lucretia.	Portland.	56	1899	32	100
Rogers, Elizabeth.	South Berwick.	124	1898	40	125
Roix, Rachel Pratt	Belfast.	100	1875	33	100
Royal, Elmina Hutchinson (Mrs.)	Readfield.	99	1899	37	125
Sanborn, Kate F.	South Berwick.	75	1913	38	250
Sandford, Mary Wilson.	Brunswick.	77	1910	34	100
*Sargent, Laura J.	Bangor.	55	1913	43	250
Savage, Helen Louise.	Bangor.	54	1913	35	250
Sawyer, Hattie A.	Norway.	146	1893	26	75
Silsby, Fannie Sands (Mrs.)	Aurora.	93	1910	30	100
Small, John E.	Stonington.	114	1899	27	75
Small, Mary Ann.	Cherryfield.	108	1885	30	100
Smart, Thomas C.	Waldo.	70	1886	30	100
Smith, Mary Ellen.	Kennebunk.	151	1914	40	250
Snow, Martha F.	Hallowell.	57	1903	30	100
Somes, Caroline T. H. (Mrs.)	Mt. Desert.	81	1900	39	125
Soule, Mahala P.	South Freeport.	149	1914	31	200
Stackpole, Mary Frances.	Portland.	79	1913	53	250
Stephenson, Anna Lorana (Mrs.)	Pittsfield.	126	1914	38	250
Stevens, Ellen Deering.	Portland.	58	1913	45	250
Stover, Ella Alice.	Bluehill.	65	1899	40	125
Stubbs, Mary Augusta.	Portland.	60	1896	31	100
Tarbox, Sophie.	West Buxton.	61	1909	41	125
Tate, Annie Maria.	Brunswick.	117	1893	27	75
*Taylor, Margaret Christina.	Portland.	62	1912	38	125
Thompson, Julia Merrill (Mrs.)	Portland.	101	1889	27	75
Thordike, Theresa Louisa.	Camden.	92	1898	26	75
Timoney, Robert Emma.	Smyrna.	130	1910	37	125
Towle, Harriet M.	Bangor.	97	1896	28	75
True, Elizabeth.	Ellsworth.	78	1896	33	100
True, Rosalinda Edgecomb.	Portland.	63	1913	42	250
Turner, Nellie C.	Wayne.	111	1902	25	75
Walker Louise L.	Oakland, California.	53	1906	44	125
Wentworth, Edwin P.	Portland.	120	1911	32	100
West, Mary J.	Kittery.	95	1901	50	125
Wheeler, Annie Rebecca.	Portland.	71	1895	31	100
Whitten, Emily J.	Topsham.	145	1894	42	125
Wiggin, Juliet A.	Belfast.	68	1909	40	125
Wilson, Emma Jane.	Roslindale, Mass.	49	1911	49	125
Wilson, Eurydice M.	East Lynn, Mass.	67	1895	30	100
Winslow, Mary E.	Gardiner.	74	1904	35	125
Woodbury, Amelia H.	Portland.	69	1892	26	75
Woods, Herbert Wesley.	Brooks.	118	1902	31	100

*Deceased.

TABLE No. XXXIV.

Showing Resources and Expenditures Connected with the General Support of Schools—All Purposes—for the Fiscal Year Preceding July 1, 1914.

RESOURCES—ANDROSCOGGIN COUNTY.

TOWNS.	Total resources of common school fund.	For superintendent of schools.	For superintending school committee.	For free text-books.	For new buildings.	For repairs, insurance, apparatus and appliances.	For rent of school buildings.	For light and power in school buildings.	For compulsory education.	For medical inspection.	For manual training.	For domestic science.	For evening schools.	Receipts from loans, sales of bonds and school property and insurance.	For secondary schools.	Total.
1	2	3	4	5	6	7	8	9	10	11	12	13	14	15	16	17
Auburn.....	\$38,987	\$800	\$299	\$1,732	\$13,000	\$3,000	-	\$83	\$50	\$62	\$2,383	\$433	\$516	-	\$14,773	\$76,118
Durham.....	5,070	151	27	250	-	50	-	-	12	-	-	-	-	-	331	5,891
East Livermore.....	9,805	300	107	-	-	1,600	-	-	32	-	-	-	-	-	4,417	16,261
Greene.....	1,923	50	-	146	-	156	-	-	7	-	-	-	-	-	193	2,475
Leeds.....	2,677	99	-	140	-	300	-	-	8	-	-	-	-	\$2	688	3,914
Lewiston.....	64,523	2,000	1,368	1,056	-	2,500	-	179	500	-	2,009	1,363	3,206	-	11,320	90,024
Lisbon.....	13,339	398	100	1,000	-	2,500	-	-	55	25	-	-	-	-	4,363	21,780
Livermore.....	3,812	112	9	200	-	250	-	-	-	-	-	-	-	-	552	4,935
Mechanic Falls.....	4,124	100	-	250	-	450	-	-	-	-	-	-	-	-	1,768	6,692
Minot.....	3,084	85	-	100	-	350	-	-	2	-	-	-	-	-	-	3,621
Poland.....	5,387	147	52	400	-	500	-	-	3	-	-	-	-	-	350	6,839
Turner.....	5,186	308	25	350	-	450	-	-	-	-	-	-	-	-	1,500	7,819
Wales.....	1,511	67	-	100	-	100	-	-	-	-	-	-	-	-	-	1,778
Webster.....	4,551	138	-	300	-	500	-	-	4	-	-	-	-	-	1,297	6,790
Total.....	\$163,979	\$4,755	\$1,987	\$6,024	\$13,000	\$12,706	-	\$262	\$673	\$87	\$4,392	\$1,796	\$3,722	\$2	\$41,552	\$254,937

TABLE No. XXXIV—AROOSTOOK COUNTY.

1	2	3	4	5	6	7	8	9	10	11	12	13	14	15	16	17
Amity.....	\$1,623	\$50	-	\$25	-	\$190	-	-	-	\$10	-	-	-	-	-	\$1,898
Ashland.....	9,545	280	-	400	\$645	1,600	-	-	-	-	-	-	-	-	\$1,624	14,094
Bancroft.....	1,297	50	-	75	-	276	-	-	-	-	-	-	-	-	90	1,788
Benedicta.....	1,058	40	-	44	-	146	-	-	-	-	-	-	-	-	27	1,315
Blaine.....	4,286	135	-	460	2,256	874	\$40	-	-	-	-	-	-	\$60	1,500	9,611
Bridgewater.....	6,006	130	-	300	-	-	-	-	-	-	-	-	-	-	2,682	9,118
Caribou.....	20,253	600	\$75	1,500	1,500	6,125	-	-	-	30	\$300	-	-	38	4,653	35,074
Castle Hill.....	2,626	74	16	71	-	366	-	-	-	5	-	-	-	-	154	3,312
Connor.....	1,911	75	9	100	500	225	2	-	-	-	-	-	-	-	-	2,822
Crystal.....	2,395	100	20	50	300	-	-	-	-	-	-	-	-	-	219	3,084
Dyer Brook.....	2,062	50	9	75	-	10	-	-	-	4	-	-	-	-	-	2,210
Eagle Lake.....	3,506	100	-	151	-	200	-	-	-	25	-	-	-	-	-	3,982
Easton.....	6,464	300	30	400	500	1,130	-	-	-	-	-	-	-	-	2,382	11,206
Fort Fairfield.....	24,186	000	-	1,600	-	3,000	-	-	-	-	-	-	-	20,000	5,652	55,038
Fort Kent.....	8,228	200	-	1,000	500	500	105	-	-	17	-	-	-	-	-	10,550
Frenchville.....	3,336	150	-	250	-	50	-	-	-	-	-	-	-	-	-	3,786
Grand Isle.....	3,658	133	-	200	300	-	-	-	-	-	-	-	-	75	4,406	
Haynesville.....	933	30	-	45	-	140	-	-	-	-	-	-	-	-	130	1,278
Hersey.....	737	50	-	17	-	12	-	-	-	-	-	-	-	-	-	816
Hodgdon.....	4,414	200	59	200	-	450	-	-	-	-	-	-	-	-	604	5,927
Houlton.....	22,006	500	1,700	1,200	15,000	3,300	-	\$51	-	300	-	-	-	3	4,288	49,248
Island Falls.....	5,273	117	21	350	-	-	-	-	-	25	-	-	-	-	2,097	7,993
Limestone.....	8,053	300	60	350	6,500	1,250	-	-	-	-	-	-	-	10,000	2,281	28,794
Linneus.....	3,454	115	-	125	-	160	-	-	-	-	-	-	-	-	-	3,854
Littleton.....	4,122	200	-	250	-	350	-	-	-	-	-	-	-	-	447	5,339
Ludlow.....	1,602	50	20	75	-	55	-	-	-	-	-	-	-	-	175	2,277
Madawaska.....	5,516	133	20	200	-	350	-	-	-	-	-	-	-	-	-	6,219
Mapleton.....	4,725	118	18	50	-	300	-	-	-	-	-	-	-	-	460	5,671
Mars Hill.....	6,603	155	-	500	-	500	-	-	-	15	-	-	-	-	1,700	9,533
Masardis.....	3,128	108	-	200	1,200	318	-	-	-	-	-	-	-	-	741	5,695

APPENDIX.

233

TABLE No. XXXIV—RESOURCES—AROOSTOOK COUNTY—CONTINUED.

TOWNS.	Total resources of common school fund.	For superintendent of schools.	For superintending school committee.	For free text-books.	For new buildings.	For repairs, insurance, apparatus and appliances.	For rent of school buildings.	For light and power in school buildings.	For compulsory education.	For medical inspection.	For manual training.	For domestic science.	For evening schools.	Receipts from loans, sales of bonds and school property and insurance.	For secondary schools.	Total.
1	2	3	4	5	6	7	8	9	10	11	12	13	14	15	16	17
Merrill	\$1,659	\$40	\$40	\$75	-	-	-	-	-	-	-	-	-	-	-	-
Monticello	4,674	100	-	350	\$3,000	\$350	-	-	-	-	-	-	-	-	\$242	\$2,056
New Limerick	1,731	75	-	100	-	162	-	-	-	-	-	-	-	\$9,000	-	17,474
New Sweden	5,289	150	29	200	1,000	300	-	-	-	-	-	-	-	-	112	2,180
Oakfield	3,786	80	-	200	-	240	-	-	\$3	-	-	-	-	25	159	7,152
Orient	7,446	25	6	50	-	75	-	-	-	-	-	-	-	-	151	4,460
Perham	3,116	75	10	100	36	315	-	-	-	-	-	-	-	-	40	1,642
Portage Lake	2,736	61	4	100	-	200	-	-	-	-	-	-	-	-	-	3,652
Presque Isle	21,833	675	75	1,000	-	3,000	-	-	-	-	-	-	-	-	78	3,179
St. Agatha	5,279	133	-	200	-	25	-	-	-	-	-	-	-	-	7,448	34,081
Sherman	3,467	170	60	300	-	900	-	-	-	-	-	-	-	-	750	6,387
Smyrna	2,054	45	-	100	-	300	-	-	-	-	-	-	-	-	1,641	6,538
Stockholm	3,479	100	30	200	1,782	300	-	-	-	-	-	-	-	-	-	2,499
Van Buren	6,030	300	30	800	-	300	-	-	10	-	-	-	-	-	141	6,042
Washburn	5,886	177	45	250	-	500	-	-	10	-	-	-	-	-	-	9,720
Westfield	2,552	75	-	150	-	1,230	-	-	-	-	-	-	-	-	1,565	9,153
Weston	1,195	30	-	50	-	400	-	-	-	-	-	-	-	-	-	3,177
Woodland	5,472	150	27	150	-	100	-	-	-	-	-	-	-	-	270	1,645
						600			12					11		6,422

TABLE No. XXXIV—RESOURCES—AROOSTOOK COUNTY—CONCLUDED.

1	2	3	4	5	6	7	8	9	10	11	12	13	14	15	16	17
PLANTATIONS.																
Allagash.....	\$1,784	\$25	\$10	\$40	-	-	25	-	-	-	-	-	-	-	-	\$1,884
Cary.....	1,501	20	15	16	-	-	60	-	\$4	-	-	-	-	-	90	1,706
Caswell.....	1,424	32	2	75	-	-	39	-	-	-	-	-	-	-	-	1,572
Chapman.....	1,607	50	-	40	\$150	-	125	-	8	-	-	-	-	-	-	1,980
Cyr.....	2,441	35	-	50	-	-	25	-	-	-	-	-	-	-	-	2,551
E.....	803	-	20	-	-	-	-	-	-	-	-	-	-	-	-	823
Garfield.....	691	16	-	25	-	-	20	-	-	-	-	-	-	-	-	752
Glenwood.....	630	25	-	-	-	-	-	-	-	-	-	-	-	-	24	679
Hamlin.....	1,595	25	-	-	-	-	-	-	-	-	-	-	-	-	-	1,620
Hammond.....	1,541	14	-	15	-	-	-	-	-	-	-	-	-	-	-	1,570
Macwahoc.....	857	27	-	20	-	-	43	-	-	-	-	-	-	-	115	1,062
Moro.....	1,459	23	-	-	-	-	-	-	-	-	-	-	-	-	50	1,532
Nashville.....	516	20	-	10	-	-	27	-	-	-	-	-	-	-	-	573
New Canada.....	2,533	25	201	100	536	-	25	-	5	-	-	-	-	-	-	3,425
Oxbow.....	792	25	-	50	120	-	105	-	-	-	-	-	-	-	15	1,107
Reed.....	2,448	100	-	200	-	-	371	-	-	-	-	-	-	-	870	3,989
St. Francis.....	3,111	50	-	125	-	-	12	50	-	-	-	-	-	-	-	3,348
St. John.....	2,026	25	-	100	525	-	-	-	-	-	-	-	-	-	-	2,676
Silver Ridge.....	588	5	-	35	-	-	-	-	-	-	-	-	-	-	-	628
Wade.....	1,424	47	23	15	-	-	17	-	-	-	-	-	-	-	-	1,526
Wallgrass.....	2,125	50	-	150	400	-	150	-	-	-	-	-	-	-	-	2,875
Westmanland.....	690	10	9	17	-	-	9	-	-	-	-	-	-	-	-	735
Winterville.....	1,582	18	8	70	-	-	-	-	-	-	-	-	-	-	-	1,678
Total.....	\$291,868	\$8,621	\$2,701	\$15,941	\$36,750	\$31,902	\$222	\$51	\$183	\$600	-	-	-	\$39,212	\$45,667	\$473,718

APPENDIX.

TABLE No. XXXIV—RESOURCES—CUMBERLAND COUNTY.

TOWNS.	Total resources of common school fund.	For superintendent of schools.	For superintending school committee.	For free text-books.	For new buildings.	For repairs, insurance, apparatus and appliances.	For rent of school buildings.	For light and power in school buildings.	For compulsory education.	For medical inspection.	For manual training.	For domestic science.	For evening schools.	Receipts from loans, sales of bonds and school property and insurance.	For secondary schools.	Total.
1	2	3	4	5	6	7	8	9	10	11	12	13	14	15	16	17
Baldwin.....	\$2,264	\$60	\$15	\$75	-	\$150	-	-	\$1	-	-	-	-	-	\$485	\$3,050
Bridgton.....	11,555	300	150	600	-	600	-	-	-	-	\$633	\$46	-	-	4,085	17,969
Brunswick.....	17,348	900	200	1,500	-	1,500	-	-	50	-	800	-	-	5,872	28,815	
Cape Elizabeth.....	5,375	250	-	300	\$3,629	1,000	-	-	15	-	-	556	\$84	\$5	1,864	12,433
Casco.....	2,100	100	-	47	-	38	-	-	-	-	-	-	-	-	1,090	3,375
Cumberland.....	3,847	150	29	200	-	50	-	-	-	-	-	-	-	-	1,207	5,503
Falmouth.....	5,139	200	30	307	-	329	-	-	20	-	-	-	-	-	762	6,767
Freeport.....	7,424	250	100	950	-	1,000	-	-	-	-	-	-	-	-	2,987	12,911
Gorham.....	8,680	406	44	350	-	1,000	\$30	-	13	-	200	-	-	-	3,502	14,069
Gray.....	3,538	85	-	395	-	383	-	-	15	-	50	-	-	105	750	5,271
Harpswell.....	6,260	232	84	200	-	800	-	-	-	-	-	-	-	-	573	8,165
Harrison.....	3,790	100	-	350	-	275	-	-	5	-	-	-	-	-	580	5,100
Naples.....	2,620	75	-	95	-	51	-	-	-	-	-	-	-	-	105	2,946
New Gloucester.....	4,189	125	30	300	-	300	-	-	2	-	-	-	-	-	2,610	7,556
North Yarmouth.....	1,983	92	15	50	-	25	-	-	19	-	-	-	-	-	-	2,221
Otisfield.....	2,197	80	-	75	-	127	-	-	-	-	-	-	-	-	360	2,839
Portland.....	209,634	2,500	1,045	7,516	56,719	20,913	1,230	\$2,392	800	\$800	3,167	967	2,391	-	57,552	367,626
Pownal.....	2,470	67	15	125	-	175	-	-	-	-	-	-	-	-	786	3,638
Raymond.....	2,538	100	-	125	-	125	-	-	-	-	-	-	-	-	-	2,888
Scarboro.....	7,090	250	-	300	-	1,300	-	-	-	-	-	-	-	-	1,794	10,734

TABLE No. XXXIV—RESOURCES—CUMBERLAND COUNTY—CONCLUDED.

1	2	3	4	5	6	7	8	9	10	11	12	13	14	15	16	17
Sebago.....	\$2,341	\$76	-	\$75	-	\$5	-	-	-	-	-	-	-	-	-	\$2,497
South Portland.....	27,430	500	\$406	800	\$3,523	5,036	-	-	\$180	-	-	-	-	\$194	\$6,344	45,313
Standish.....	5,898	183	35	200	2,200	600	-	-	9	-	-	-	-	-	1,565	10,690
Westbrook.....	21,342	800	-	1,100	30,000	2,640	\$30	\$344	150	-	\$1,467	\$1,100	\$326	-	10,879	10,178
Windham.....	6,011	293	70	400	-	1,000	-	-	-	-	-	-	-	-	1,902	9,676
Yarmouth.....	7,491	250	90	400	-	2,998	-	-	-	-	613	417	-	-	3,002	15,261
Total.....	\$380,554	\$8,418	\$2,358	\$16,835	\$96,071	\$43,320	\$1,200	\$2,736	\$1,295	\$800	\$6,930	\$3,086	\$2,801	\$341	\$110,656	\$677,491

TABLE No. XXXIV—RESOURCES—FRANKLIN COUNTY.

1	2	3	4	5	6	7	8	9	10	11	12	13	14	15	16	17
Avon.....	\$1,494	\$40	-	\$60	-	\$50	-	-	-	-	-	-	-	-	\$135	\$1,779
Carthage.....	970	45	-	76	-	110	-	-	-	-	-	-	-	-	712	1,913
Chester ville.....	2,783	84	\$29	98	-	126	-	-	-	-	-	-	-	-	396	3,516
Eustis.....	2,425	100	-	100	-	132	-	-	-	-	-	-	-	-	1,066	3,823
Farmington.....	8,791	350	-	500	-	1,000	-	-	\$31	-	\$100	\$50	-	-	5,979	16,801
Freeman.....	1,297	55	9	50	-	30	-	-	6	-	-	-	-	-	-	1,447
Industry.....	2,034	-	-	50	\$849	200	-	-	1	-	-	-	-	-	50	3,184
Jay.....	11,303	466	185	500	1,200	650	-	\$12	66	-	-	-	-	\$2	2,288	16,672
Kingfield.....	2,836	100	20	300	-	300	-	-	-	-	-	-	-	-	1,966	5,522
Madrid.....	1,383	62	9	75	-	120	-	-	-	-	-	-	-	-	72	1,721
New Sharon.....	3,372	150	-	200	-	400	-	-	8	-	-	-	-	-	1,911	6,041
New Vineyard.....	2,252	75	-	100	-	200	-	-	-	-	-	-	-	-	2,627	
Phillips.....	4,256	200	-	250	-	650	-	-	-	-	-	-	-	-	2,174	7,530
Rangley.....	4,362	-	-	200	-	1,500	-	-	-	-	-	-	-	-	1,986	8,048
Salem.....	442	6	-	30	-	17	-	-	-	-	-	-	-	-	-	495

TABLE No. XXXIV.—RESOURCES—FRANKLIN COUNTY—CONCLUDED.

TOWNS.		1	2	3	4	5	6	7	8	9	10	11	12	13	14	15	16	17
		Total resources of common school fund.	For superintendent of schools.	For superintending school committee.	For free text-books.	For new buildings.	For repairs, insurance, apparatus and appliances.	For rent of school buildings.	For light and power in school buildings.	For compulsory education.	For medical inspection.	For manual training.	For domestic science.	For evening schools.	Receipts from loans, sales of bonds and school property and insurance.	For secondary schools.	Total.	
Strong	\$2,749	\$80	.20	\$119	—	\$50	—	—	.5	—	—	—	—	—	\$1,312	\$4,335	
Temple	1,157	25	—	62	—	12	—	—	—	—	—	—	—	—	123	1,379	
Weid	1,681	67	—	124	—	1,302	—	—	2	—	—	—	—	—	1,013	4,197	
Whiton	6,673	330	—	156	\$1,373	800	—	—	—	—	—	—	—	—	3,600	12,952	
PLANTATIONS.																		
Copin	586	13	—	15	—	115	—	—	—	—	—	—	—	—	27	756	
Dallas	639	16	—	100	—	25	—	—	—	—	—	—	—	—	—	780	
Lang	716	35	—	15	—	—	—	—	—	—	—	—	—	—	24	790	
Hangeley	2,928	30	15	28	—	233	—	—	—	—	—	—	—	—	—	3,254	
Sandy River	2,343	18	—	50	—	23	—	—	—	—	—	—	—	—	—	2,434	
Total	\$69,472	\$2,337	\$237	\$3,258	\$3,422	\$3,045	\$8	\$12	\$119	—	\$100	\$50	—	\$2	\$24,334	\$111,996	

TABLE No. XXXIV—RESOURCES—HANCOCK COUNTY.

1	2	3	4	5	6	7	8	9	10	11	12	13	14	15	16	17
Amherst.....	\$508	\$25	-	\$50	-	\$25	-	-	-	-	-	-	-	-	\$78	\$986
Aurora.....	438	10	-	2	-	2	-	-	-	-	-	-	-	-	-	452
Bluehill.....	4,750	263	\$20	500	-	600	\$120	-	-	-	-	-	-	-	\$1,067	7,320
Brooklin.....	2,087	-	-	150	-	-	-	-	-	\$1	-	-	-	-	1,042	3,280
Brooksville.....	2,825	133	15	200	-	200	-	-	-	-	-	-	-	\$54	754	4,181
Bucksport.....	5,930	300	-	-	-	900	-	\$16	5	-	-	-	-	1,000	1,746	10,177
Castine.....	2,831	133	-	200	-	425	-	-	-	-	-	-	-	-	2,090	5,679
Cranberry Isles.....	1,991	73	7	200	\$500	100	-	-	-	\$30	-	-	-	375	-	3,276
Dedham.....	1,211	42	-	50	-	75	-	-	-	-	-	-	-	-	-	1,383
Deer Isle.....	6,540	360	-	500	-	500	-	-	15	-	-	-	-	-	1,588	9,443
Eastbrook.....	948	14	-	10	-	85	-	-	-	-	-	-	-	-	-	1,057
Eden.....	22,174	1,462	-	1,900	-	2,400	-	130	-	300	\$2,368	-	-	-	8,035	38,769
Ellsworth.....	8,654	400	-	600	-	1,000	-	-	-	-	-	-	-	405	3,476	13,935
Franklin.....	3,522	150	30	325	-	150	-	-	-	-	-	-	-	-	1,511	5,688
Gouldsboro.....	4,004	150	36	223	3,075	300	-	-	-	-	-	-	-	-	488	8,276
Hancock.....	2,528	50	26	150	-	200	-	-	7	-	-	-	-	-	680	3,651
Lamoine.....	1,175	50	9	25	-	-	-	-	13	-	-	-	-	-	60	1,332
Mariaville.....	593	8	-	30	-	21	-	-	-	-	-	-	-	-	-	652
Mt. Desert.....	8,794	350	-	475	-	800	-	-	-	75	-	-	-	-	4,178	14,672
Orland.....	2,871	140	-	241	-	273	-	-	-	-	-	-	-	-	-	3,525
Otis.....	430	5	-	4	-	12	-	-	-	-	-	-	-	-	-	451
Penobscot.....	2,914	125	-	251	-	200	-	-	-	-	-	-	-	-	497	3,987
Sedgwick.....	3,508	125	-	250	-	300	-	-	1	-	-	-	-	5	524	4,713
Sorrento.....	819	59	17	35	-	78	-	-	-	-	-	-	-	-	120	1,128
Southwest Harbor.....	4,009	153	15	300	-	2,201	-	-	11	-	-	-	-	-	1,924	8,613
Stonington.....	5,630	200	-	300	-	525	-	-	-	-	-	-	-	-	2,294	8,949
Sullivan.....	3,362	150	10	350	-	500	-	-	14	-	-	-	-	-	1,849	6,235
Surry.....	1,999	61	-	100	-	150	-	-	-	-	-	-	-	-	1,031	3,341
Swan's Island.....	2,413	75	-	73	-	265	-	-	-	-	-	-	-	-	-	2,826
Tremont.....	3,711	200	46	400	-	200	-	-	8	-	-	-	-	-	180	4,745

APPENDIX.

TABLE No. XXXIV—RESOURCES—HANCOCK COUNTY—CONCLUDED.

Towns.	Total resources of common school fund.	For superintendent of schools.	For superintending school committee.	For free text-books.	For new buildings.	For repairs, insurance, apparatus and appliances.	For rent of school buildings.	For light and power in school buildings.	For compulsory education.	For medical inspection.	For manual training.	For domestic science.	For evening schools.	Receipts from loans, sales of bonds and school property and insurance.	For secondary schools.	Total.
1	2	3	4	5	6	7	8	9	10	11	12	13	14	15	16	17
Trenton	\$1,671	\$46	\$15	\$75	-	\$250	-	-	-	-	-	-	-	-	\$80	\$2,137
Verona	611	12	-	17	-	131	-	-	-	-	-	-	-	-	190	961
Waltham	525	15	-	13	-	-	-	-	-	-	-	-	-	-	60	613
Winter Harbor	2,096	100	13	225	-	100	-	-	-	-	-	-	-	-	1,319	3,853
PLANTATIONS.																
Great Pond (No. 33) ..	1,199	5	-	8	-	-	-	-	-	-	-	-	-	-	-	1,212
Long Island	2,585	10	-	25	50	30	25	-	-	-	-	-	-	-	-	2,725
Moose Hill (No. 21) ..	229	-	-	-	-	-	-	-	-	-	-	-	-	-	-	229
Total	\$121,795	\$5,394	\$264	\$8,557	\$3,625	\$12,998	\$145	\$146	\$75	\$405	\$2,368	-	-	\$1,839	\$36,861	\$194,472

TABLE No. XXXIV—RESOURCES—KENNEBEC COUNTY.

1	2	3	4	5	6	7	8	9	10	11	12	13	14	15	16	17
Albion	\$3,028	\$117	\$35	\$285	\$1,806	\$392	-	-	-	-	-	-	-	-	\$1,014	\$6,677
Augusta	38,449	2,071	200	957	17,430	3,246	-	\$166	\$360	\$308	\$700	\$617	\$3,488	-	15,641	83,633
Belgrade	3,195	120	-	125	-	200	-	-	-	-	-	-	-	-	1,051	4,691
Benton	3,765	144	31	150	-	500	-	-	-	-	-	-	-	-	-	4,590
Chelsea	2,645	77	-	150	-	278	-	-	-	-	-	-	-	-	255	3,405

TABLE No. XXXIV—RESOURCES—KENNEBCC COUNTY—CONCLUDED.

1	2	3	4	5	6	7	8	9	10	11	12	13	14	15	16	17
China.....	\$4,863	\$100	\$53	\$250	-	\$275	-	-	-	-	-	-	-	-	\$950	\$6,491
Clinton.....	3,835	145	13	275	-	192	-	-	-	-	-	-	-	-	1,289	5,769
Farmingdale.....	3,061	145	20	125	-	400	-	-	\$10	-	-	-	-	-	728	4,489
Fayette.....	1,998	85	16	150	-	-	-	-	-	-	-	-	-	-	-	2,249
Gardiner.....	18,822	623	-	750	-	1,500	-	-	-	-	-	-	-	-	7,327	29,022
Hallowell.....	6,494	321	-	500	-	800	-	-	-	-	-	-	-	-	2,514	10,629
Litchfield.....	3,329	122	18	75	-	115	-	-	1	-	-	-	-	-	432	4,092
Manchester.....	2,545	60	11	50	-	150	-	-	1	-	-	-	-	-	435	3,252
Monmouth.....	4,098	125	-	200	-	807	-	-	11	-	-	-	-	-	1,800	7,041
Mt. Vernon.....	2,834	112	9	79	-	122	-	-	6	-	-	-	-	-	1,008	4,170
Oakland.....	8,495	400	-	375	-	250	-	-	-	-	\$1,000	-	-	-	1,785	12,305
Pittston.....	2,705	100	15	100	-	235	-	-	-	-	-	-	-	-	-	3,155
Randolph.....	2,853	75	15	100	-	275	-	-	5	\$4	-	-	-	-	916	4,243
Readfield.....	2,639	100	-	200	-	150	-	-	-	-	-	-	-	-	1,132	4,221
Rome.....	1,852	50	-	-	-	125	-	-	-	-	-	-	-	-	-	2,027
Sidney.....	3,583	125	-	125	-	400	-	-	5	-	-	-	-	-	-	4,238
Vassalboro.....	7,899	300	60	400	-	1,000	-	-	3	-	-	-	-	\$45	800	10,507
Vienna.....	1,084	30	-	-	-	50	-	-	-	-	-	-	-	-	90	1,254
Waterville.....	34,176	2,500	450	1,400	\$3,185	4,220	-	\$256	360	300	-	\$409	\$613	-	11,557	59,426
Wayne.....	1,869	160	42	100	-	250	-	-	-	-	-	-	-	-	734	3,095
West Gardiner.....	2,278	75	15	90	-	90	-	-	-	-	-	-	-	-	-	2,548
Windsor.....	2,231	65	15	50	-	100	-	-	25	-	-	-	-	-	253	2,739
Winslow.....	7,865	268	64	500	-	2,900	-	-	-	-	400	-	-	-	2,262	14,259
Winthrop.....	6,346	350	-	350	-	1,650	-	-	-	50	-	-	100	-	2,023	10,869
Unity Pl.....	266	6	-	7	-	32	-	-	-	-	-	-	-	-	20	331
Total.....	\$189,102	\$8,931	\$1,082	\$7,918	\$22,421	\$20,704	-	\$422	\$787	\$662	\$2,100	\$1,026	\$4,201	\$45	\$56,016	\$315,417

APPENDIX.

TABLE No. XXXIV—RESOURCES—KNOX COUNTY

TOWNS.	Total resources of common school fund.	For superintendent of schools.	For superintending school committee.	For free text-books.	For new buildings.	For repairs, insurance, apparatus and appliances.	For rent of school buildings.	For light and power in school buildings.	For compulsory education.	For medical inspection.	For manual training.	For domestic science.	For evening schools.	Receipts from loans, sales of bonds and school property and insurance.	For secondary schools.	Total.
1	2	3	4	5	6	7	8	9	10	11	12	13	14	15	16	17
Appleton	\$2,575	\$78	-	\$100	-	\$425	-	-	\$8	-	-	-	-	-	-	\$3,186
Camden	8,236	425	-	1,200	-	1,275	-	-	30	\$150	\$1,016	\$508	-	-	\$4,520	17,360
Cushing	1,682	65	-	29	\$66	71	-	-	-	-	-	-	-	-	-	1,913
Friendship	2,252	95	-	125	-	81	-	-	-	-	-	-	-	-	255	2,808
Hope	1,409	30	-	50	-	400	-	-	-	-	-	-	-	-	30	1,919
Hurricane Isle	910	50	-	15	-	50	\$150	-	-	-	-	-	-	-	-	1,175
Isle au Haut	1,138	75	-	-	-	50	-	-	-	-	-	-	-	-	60	1,323
North Haven	1,759	56	-	100	-	-	-	-	-	-	-	-	-	-	725	2,640
Rockland	17,760	900	-	1,000	-	2,300	-	\$100	100	-	2,120	1,013	\$100	-	6,002	31,395
Rockport	6,178	300	\$45	300	1,550	-	-	-	30	-	-	-	-	-	2,349	10,702
St. George	5,845	135	21	350	-	510	-	-	-	-	-	-	-	-	1,734	8,645
South Thomaston	4,165	100	46	183	-	100	-	-	-	-	-	-	-	-	893	5,480
Thomaston	5,701	350	75	500	-	900	-	-	25	75	-	-	-	-	2,734	10,360
Union	3,141	150	47	277	-	392	-	-	-	-	-	-	-	-	1,105	5,112
Vinalhaven	8,490	250	-	600	-	900	-	-	75	-	-	-	-	-	2,295	12,610
Warren	5,029	200	45	350	-	500	-	-	-	-	-	-	-	-	1,776	7,901
Washington	1,669	69	13	150	-	100	-	-	-	1	-	-	-	-	613	2,614
Criehaven Pl.	403	-	-	10	-	30	-	-	-	-	-	-	-	-	-	443
Matinicus Isle Pl.	806	75	-	50	-	150	-	-	-	-	-	-	-	-	-	1,201
Muscle Ridge Pl.	No return.	ns.	-	-	-	-	-	-	-	-	-	-	-	-	120	1,201
Total	\$79,151	\$3,403	\$292	\$5,389	\$1,616	\$8,234	\$150	\$100	\$268	\$226	\$3,136	\$1,521	\$100	-	\$25,201	\$128,787

TABLE No. XXXIV—RESOURCES—LINCOLN COUNTY.

1	2	3	4	5	6	7	8	9	10	11	12	13	14	15	16	17
Alna.....	\$1,713	\$45	-	\$75	-	\$75	-	-	\$5	-	-	-	-	-	\$354	\$2,267
Boothbay.....	6,712	250	\$28	300	\$1,100	500	-	-	1	-	-	-	-	-	1,484	10,375
Boothbay Harbor.....	7,129	250	-	300	-	800	-	-	3	-	-	-	-	-	2,720	11,202
Bremen.....	1,475	40	15	75	-	100	-	-	-	-	-	-	-	-	-	1,705
Bristol.....	8,468	276	75	600	-	700	-	-	15	-	-	-	-	-	2,055	12,189
Damariscotta.....	1,909	-	-	75	-	-	-	-	4	-	-	-	-	-	802	2,790
Dresden.....	1,778	65	-	150	-	200	-	-	15	-	-	-	-	-	-	2,208
Edgecomb.....	1,548	60	-	66	-	406	-	-	-	-	-	-	-	-	174	2,254
Jefferson.....	3,437	100	-	178	-	155	-	-	21	-	-	-	-	-	660	4,551
Newcastle.....	3,192	100	24	150	-	200	-	-	-	-	-	-	-	-	928	4,594
Nobleboro.....	2,540	75	-	100	-	391	-	-	7	-	-	-	-	-	-	3,113
Somerville.....	950	28	-	36	-	205	-	-	-	-	-	-	-	-	-	1,219
Southport.....	1,530	75	5	100	-	165	-	-	-	-	-	-	-	-	976	2,901
Waldoboro.....	6,297	300	-	375	-	200	-	-	-	-	-	-	-	-	1,669	8,841
Westport.....	648	20	-	25	-	44	-	-	4	-	-	-	-	-	66	807
Whitefield.....	2,621	75	-	100	-	200	-	-	-	-	-	-	-	-	450	3,446
Wiscasset.....	3,889	-	-	250	-	450	-	-	-	-	-	-	-	\$26	1,200	5,815
Monhegan Pl.....	579	6	-	50	-	25	-	-	-	-	-	-	-	-	-	660
Total.....	\$56,465	\$1,765	\$147	\$3,005	\$1,100	\$4,816	-	-	\$75	-	-	-	-	\$26	\$13,538	\$80,937

APPENDIX.

TABLE No. XXXIV—RESOURCES—OXFORD COUNTY.

TOWNS.	Total resources of common school fund.	For superintendent of schools.	For superintending school committee.	For free text-books.	For new buildings.	For repairs, insurance, apparatus and appliances.	For rent of school buildings.	For light and power in school buildings.	For compulsory education.	For medical inspection.	For manual training.	For domestic science.	For evening schools.	Receipts from loans, sales of bonds and school property and insurance.	For secondary schools.	Total.
1	2	3	4	5	6	7	8	9	10	11	12	13	14	15	16	17
Albany.....	\$1,831	\$85	\$11	\$150	\$500	\$25	-	-	-	-	-	-	-	-	-	\$2,692
Andover.....	2,595	60	-	200	-	500	-	-	-	-	-	-	-	-	\$1,218	4,573
Bethel.....	5,458	156	-	300	-	200	-	-	-	-	-	-	-	-	-	6,114
Brownfield.....	3,118	125	-	200	-	180	-	-	-	-	-	-	-	-	1,010	4,633
Buckfield.....	2,944	150	-	250	-	250	-	-	-	-	-	-	-	-	1,640	5,234
Byron.....	1,047	12	-	35	-	-	-	-	-	-	-	-	-	-	-	1,214
Canton.....	3,807	150	30	350	1,000	950	-	-	-	-	-	-	-	-	120	8,266
Denmark.....	2,314	75	-	62	-	77	-	-	-	-	-	-	-	\$865	1,114	3,508
Dixfield.....	4,294	165	30	300	-	76	-	-	35	-	-	-	-	15	965	6,515
Fryeburg.....	5,196	-	245	300	-	-	-	-	5	-	-	-	-	-	1,325	7,071
Gilead.....	575	-	-	6	-	-	-	-	-	-	-	-	-	-	30	611
Grafton.....	661	15	-	25	-	-	-	-	-	-	-	-	-	-	10	736
Greenwood.....	2,719	159	24	125	-	34	-	\$25	-	-	-	-	-	-	210	3,271
Hanover.....	630	7	-	24	-	-	-	-	-	-	-	-	-	-	-	661
Hartford.....	2,425	125	27	100	-	230	-	-	-	-	-	-	-	-	-	2,907
Hebron.....	2,264	125	15	150	-	212	-	-	-	-	-	-	-	-	560	3,326
Hiram.....	2,683	80	25	100	-	600	-	-	-	-	-	-	-	-	314	3,802
Lovell.....	2,314	50	15	138	-	89	-	-	-	-	-	-	-	-	294	2,900
Mason.....	288	6	-	-	-	6	-	-	-	-	-	-	-	-	-	300
Mexico.....	8,532	350	75	650	-	325	-	-	125	\$50	-	-	-	-	2,076	12,183

TABLE No. XXXIV—RESOURCES—OXFORD COUNTY—CONCLUDED.

1	2	3	4	5	6	7	8	9	10	11	12	13	14	15	16	17
Newry.....	1,510	25	5	50	-	54	-	-	-	-	-	-	-	-	194	1,838
Norway.....	11,207	392	60	700	-	1,400	-	-	50	-	-	-	-	450	4,130	18,389
Oxford.....	3,766	139	-	148	-	379	-	-	1	-	-	-	-	-	2,098	6,531
Paris.....	11,173	500	30	550	-	1,800	-	-	1	25	-	-	-	-	2,990	17,099
Peru.....	3,031	150	225	206	-	180	-	-	5	-	-	-	-	-	351	4,178
Porter.....	2,301	100	4	200	-	250	-	-	8	-	-	-	-	-	984	3,847
Roxbury.....	1,698	38	8	50	-	25	-	-	-	-	-	-	-	-	-	1,819
Rumford.....	22,570	1,000	225	1,200	-	4,664	-	62	218	150	1,000	733	300	150	7,094	39,366
Stoneham.....	762	28	8	30	-	700	-	-	-	-	-	-	-	-	102	1,630
Stow.....	1,091	25	-	50	-	30	-	-	-	-	-	-	-	-	150	1,346
Sumner.....	2,215	125	9	75	-	75	-	-	-	-	-	-	-	-	326	2,825
Sweden.....	1,296	45	-	75	-	125	-	-	-	-	-	-	-	-	178	1,719
Upton.....	1,292	15	-	50	-	60	-	-	-	-	-	-	-	-	.0	1,487
Waterford.....	3,815	150	23	200	-	150	-	-	-	-	-	-	-	-	513	4,881
Woodstock.....	3,152	100	-	200	-	375	-	-	-	-	-	-	-	-	1,358	5,185
Lincoln Pl.....	3,094	17	-	150	-	100	-	-	-	-	-	-	-	-	-	3,361
Magalloway Pl.....	2,842	-	-	-	-	-	-	-	-	-	-	-	-	-	-	2,842
Milton Pl.....	575	10	-	15	-	60	-	-	2	-	-	-	-	-	-	662
Total.....	\$133,088	\$4,754	\$1,094	\$7,414	\$1,590	\$14,181	\$25	\$62	\$450	\$225	\$1,000	\$733	\$300	\$1,480	\$33,069	\$199,462

APPENDIX.

TABLE No. XXXIV—RESOURCES—PENOBSCOT COUNTY.

1	2	3	4	5	6	7	8	9	10	11	12	13	14	15	16	17
Alton.....	\$766	\$25	\$5	\$50	-	-	-	-	-	-	-	-	-	-	-	\$846
Argyle.....	940	40	4	40	-	\$175	-	-	\$6	-	-	-	-	-	\$68	1,273
Bangor.....	81,295	2,200	796	6,230	\$200,000	15,000	\$430	-	250	\$1,000	\$1,722	\$901	-	\$512	23,844	334,180
Bradford.....	3,060	150	37	100	-	1,000	-	-	8	-	-	-	-	-	1,589	5,944
Bradley.....	1,939	65	25	100	-	200	-	-	-	-	-	-	-	-	210	2,539

245

TABLE No. XXXIV—RESOURCES—PENOBSCOT COUNTY—CONTINUED.

TOWNS.	Total resources of common school fund.	For superintendent of schools.	For superintending school committee.	For free text-books.	For new buildings.	For repairs, insurance, apparatus and appliances.	For rent of school buildings.	For light and power in school buildings.	For compulsory education.	For medical inspection.	For manual training.	For domestic science.	For evening schools.	Receipts from loans, sales of bonds and school property and insurance.	For secondary schools.	Total.
1	2	3	4	5	6	7	8	9	10	11	12	13	14	15	16	17
Brewer	17,492	556	-	1,300	-	2,100	-	-	-	150	500	-	-	56	4,572	26,720
Burlington	1,297	35	-	50	-	100	-	-	-	-	-	-	-	-	107	1,589
Carmel	3,644	125	-	200	-	300	-	-	-	-	-	-	-	3	-	4,272
Carroll	1,422	58	-	43	-	350	-	-	-	-	-	-	-	-	-	1,873
Charleston	3,496	150	15	150	-	400	-	-	5	-	-	-	-	-	1,028	5,244
Chester	1,402	57	-	64	-	115	-	-	-	-	-	-	-	-	-	63
Clifton	839	25	20	31	-	397	-	-	1	-	-	-	-	-	-	1,313
Corinna	4,050	200	-	250	1,150	500	-	-	9	-	-	-	-	-	2,291	8,450
Corinth	2,825	150	25	150	-	100	-	-	-	-	-	-	-	-	1,867	5,117
Dexter	11,189	600	-	550	2,500	2,000	-	-	44	50	-	-	-	-	3,488	20,421
Dixmont	2,009	80	3	43	-	33	-	-	-	-	-	-	-	-	-	2,168
East Millinocket	4,148	120	-	100	-	725	-	-	-	-	-	-	-	1	1,156	6,250
Eddington	2,430	100	11	150	-	100	-	-	-	-	-	-	-	-	168	2,959
Edinburg	363	10	-	-	-	-	-	-	-	-	-	-	-	-	-	373
Enfield	3,418	65	-	200	-	150	61	-	-	-	-	-	-	-	1,831	6,025
Etna	1,434	55	-	100	100	88	-	-	-	-	-	-	-	-	140	1,917
Exeter	2,085	86	-	150	-	75	-	-	6	-	-	-	-	-	1,000	3,427
Garland	2,726	150	25	125	-	350	-	-	-	-	-	-	-	-	906	4,282
Glenburn	1,674	55	-	-	-	155	-	-	6	-	-	-	-	-	90	1,980
Greenbush	1,848	55	6	60	-	165	-	-	8	-	-	-	-	-	66	2,208

TABLE No. XXXIV—RESOURCES—PENOBSCOT COUNTY—CONTINUED.

1	2	3	4	5	6	7	8	9	10	11	12	13	14	15	16	17
Greenfield.....	Returns	income	plete.												60	60
Hampden.....	6,609	200	-	500	-	1,200	-	-	-	-	-	-	-	-	2,000	10,509
Heron.....	3,569	125	-	100	-	400	-	-	-	-	-	-	-	-	332	4,526
Holden.....	2,329	75	-	100	-	150	-	-	-	-	-	-	-	-	330	2,984
Howland.....	2,230	45	3	170	-	58	-	-	-	-	-	-	-	-	260	2,766
Hudson.....	1,330	125	-	100	-	350	-	-	2	-	-	-	-	-	74	1,981
Kenduskeag.....	1,530	-	-	75	-	-	-	-	-	-	-	-	-	-	238	1,843
Kingman.....	2,497	100	-	175	-	250	-	-	17	-	-	-	-	-	1,070	4,109
Lagrange.....	2,726	75	31	89	-	525	-	-	-	-	-	-	-	127	58	3,631
Lee.....	2,052	65	-	75	-	150	-	-	-	-	-	-	-	-	-	2,342
Levant.....	1,955	90	-	50	-	-	-	-	-	-	-	-	-	-	214	2,309
Lincoln.....	6,920	178	-	400	-	950	-	-	8	-	-	-	-	-	1,800	10,256
Lowell.....	1,050	24	-	75	-	113	-	-	-	-	-	-	-	-	120	1,382
Mattawamkeag.....	1,995	67	-	150	-	-	-	-	-	-	-	-	-	-	800	3,012
Maxfield.....	535	7	-	10	-	-	-	-	-	-	-	-	-	-	60	612
Medway.....	1,804	30	-	75	-	250	-	-	-	-	-	-	-	-	90	2,249
Milford.....	2,644	100	-	175	-	900	-	-	5	-	-	-	-	-	450	3,374
Millinocket.....	11,082	236	-	500	-	3,900	600	-	40	-	-	840	-	-	2,378	19,576
Mt. Chase.....	1,319	50	13	30	-	50	-	-	-	-	-	-	-	-	20	1,482
Newburg.....	1,971	60	-	50	100	-	-	-	-	-	-	-	-	-	507	2,688
Newport.....	5,467	300	50	400	-	750	-	-	-	-	-	-	-	-	1,700	8,667
Old Town.....	16,789	650	-	300	-	300	-	39	100	200	-	-	-	-	4,960	23,338
Orono.....	9,719	250	-	200	-	2,100	-	-	12	200	-	-	-	-	4,189	17,270
Orrington.....	3,051	200	12	200	-	200	-	-	-	-	-	-	-	-	618	4,281
Passadumkeag.....	1,397	50	-	75	-	350	-	-	-	-	-	-	-	-	-	1,872
Patten.....	5,403	278	12	375	-	650	-	-	-	6	-	-	-	-	1,840	8,564
Plymouth.....	1,443	-	60	26	\$50	100	-	-	-	-	-	-	-	-	752	2,431
Prentiss.....	1,861	67	9	75	-	-	-	-	6	-	-	-	-	-	205	2,223
Springfield.....	1,355	40	-	50	-	25	-	-	-	-	-	-	-	-	-	1,470
Stetson.....	1,549	60	-	25	-	75	-	-	-	-	-	-	-	50	888	2,647
Veazie.....	1,451	-	-	75	200	-	-	-	-	-	-	-	-	-	-	1,726
Winn.....	2,833	75	30	125	-	125	-	-	-	-	-	-	-	-	211	3,399
Woodville.....	740	30	-	50	-	-	-	-	-	-	-	-	-	-	-	820

APPENDIX.

TABLE No. XXXIV—RESOURCES—PENOBSCOT COUNTY—CONCLUDED.

TOWNS.	Total resources of common school fund	For superintendent of schools.	For superintending school committee.	For free text-books.	For new buildings.	For repairs, insurance, apparatus and appliances.	For rent of school buildings.	For light and power in school buildings.	For compulsory education.	For medical inspection.	For manual training.	For domestic science.	For evening schools.	Receipts from loans, sales of bonds and school property and insurance.	For secondary schools.	Total.	
1	2	3	4	5	6	7	8	9	10	11	12	13	14	15	16	17	
PLANTATIONS.																	
Drew.....	1,125	18	-	50	-	75	-	-	-	-	-	-	-	-	-	57	1,325
Grand Falls.....	834	30	-	10	-	45	-	-	-	-	-	-	-	-	-	-	919
Lakeville.....	821	18	-	25	-	25	-	-	-	-	-	-	-	-	-	102	991
Sebouis.....	898	6	-	15	-	60	-	-	-	-	-	-	-	-	-	60	1,039
Stacyville.....	1,897	60	-	50	-	200	-	-	8	-	-	-	-	-	-	-	2,215
Webster.....	670	5	-	10	-	-	-	-	-	3	-	-	-	-	-	-	688
Total.....	\$273,241	\$8,995	\$1,217	\$15,871	\$204,100	\$38,004	\$1,091	\$39	\$547	\$1,603	\$2,222	\$1,741	-	\$749	\$70,927	\$620,347	

TABLE No. XXXIV—RESOURCES—PISCATAQUIS COUNTY.

1	2	3	4	5	6	7	8	9	10	11	12	13	14	15	16	17
Abbot.....	\$2,461	\$145	\$17	\$200	-	\$150	-	-	-	-	-	-	-	-	\$1,585	\$4,558
Atkinson.....	2,269	50	10	75	-	30	-	-	-	-	-	-	-	-	360	2,794
Blanchard.....	602	50	-	15	-	15	-	-	-	-	-	-	-	-	-	682
Bowerbank.....	557	20	-	-	-	15	-	-	-	-	-	-	-	-	-	592
Brownville.....	6,110	375	48	400	-	900	-	-	\$5	-	-	-	-	\$15	3,075	10,928
Dover.....	7,136	260	-	400	-	900	-	-	24	-	-	-	-	-	-	2,000
Foxcroft.....	6,363	233	-	425	-	700	\$150	-	-	-	\$250	-	-	-	-	2,250
Greenville.....	6,348	300	-	350	-	600	-	\$15	-	\$50	-	-	-	23,682	1,852	10,371
Guilford.....	4,589	500	60	300	-	1,200	-	-	12	50	-	-	-	-	3,211	33,197
Medford.....	871	30	2	59	-	96	-	-	-	-	-	-	-	-	90	9,922
Milo.....	7,522	375	75	500	-	700	-	48	-	-	-	-	-	1,785	2,973	1,148
Monson.....	3,919	150	22	458	-	150	-	-	-	-	-	-	-	-	1,537	2,978
Orneville.....	1,626	51	6	25	-	25	-	-	-	-	-	-	-	-	90	6,236
Parkman.....	1,850	100	27	50	-	75	-	-	3	-	-	-	-	-	-	1,823
Sangerville.....	5,241	200	46	225	-	382	-	-	10	50	-	-	-	-	1,672	2,105
Sebec.....	2,237	83	-	150	-	250	-	-	2	-	-	-	-	-	710	7,826
Shirley.....	1,768	22	-	45	-	22	-	-	-	-	-	-	-	-	90	3,432
Wellington.....	1,936	60	-	35	-	85	-	-	3	-	-	-	-	-	103	1,947
Williamsburg.....	552	15	-	20	-	-	-	-	-	-	-	-	-	-	30	2,222
Willimantic.....	838	45	-	50	-	40	-	-	-	-	-	-	-	-	37	617
PLANTATIONS.																
Barnard.....	497	8	-	10	-	-	-	-	-	-	-	-	-	-	18	533
Elliottsville.....	680	-	-	15	-	-	-	-	-	-	-	-	-	-	-	695
Kingsbury.....	766	17	15	15	-	35	-	-	-	-	-	-	-	-	-	848
Lake View.....	1,439	-	-	100	-	80	-	-	-	3	-	-	-	-	75	1,697
Total.....	\$68,177	\$3,029	\$328	\$3,622	-	\$6,450	\$150	\$63	\$59	\$153	\$250	-	-	\$25,482	\$21,758	\$129,821

APPENDIX.

TABLE No. XXXIV—RESOURCES—SAGADAHOC COUNTY.

TOWNS.	Total resources of common school fund	For superintendent of schools.	For superintending school committee.	For free text-books.	For new buildings.	For repairs, insurance, apparatus and appliances.	For rent of school buildings.	For light and power in school buildings.	For compulsory education.	For medical inspection.	For manual training.	For domestic science.	For evening schools.	Receipts from loans, sales of bonds and school property and insurance.	For secondary schools.	Total.
1	2	3	4	5	6	7	8	9	10	11	12	13	14	15	16	17
Arrowsic.....	\$518	\$12	-	\$15	-	\$30	-	-	-	-	-	-	-	-	\$30	\$605
Bath.....	23,322	1,600	\$700	1,800	-	4,715	-	\$175	\$250	-	\$1,425	\$1,000	\$2,400	-	8,140	45,527
Bowdoin.....	3,127	133	-	100	-	200	-	-	-	-	-	-	-	-	-	3,560
Bowdoinham.....	3,211	160	-	300	\$1,000	350	-	-	10	-	-	-	-	-	1,680	6,711
Georgetown.....	2,500	75	-	75	-	218	-	-	10	-	-	-	-	-	30	2,908
Perkins.....	147	-	-	-	-	-	-	-	-	-	-	-	-	-	-	192
Phippsburg.....	3,006	75	-	150	-	100	-	-	-	-	-	-	-	-	-	3,331
Richmond.....	5,130	240	-	350	-	650	-	-	10	-	-	-	-	-	2,310	8,690
Topsham.....	7,506	400	-	500	-	1,000	-	20	-	-	700	-	-	-	1,984	12,488
West Bath.....	1,094	40	-	50	-	100	-	-	-	-	-	-	-	-	110	1,394
Woolwich.....	1,883	70	-	75	-	-	-	-	-	-	-	-	-	-	180	2,208
Total.....	\$51,444	\$2,805	\$700	\$3,415	\$1,000	\$7,363	-	\$195	\$280	-	\$2,125	\$1,378	\$2,400	-	\$14,509	\$87,614

TABLE No. XXXIV—RESOURCES—SOMERSET COUNTY.

1	2	3	4	5	6	7	8	9	10	11	12	13	14	15	16	17
Anson.....	\$1,704	\$200	-	\$350	-	\$350	-	-	\$15	-	-	-	-	-	\$1,536	\$10,155
Athens.....	2,472	100	\$15	150	-	100	-	-	2	-	-	-	-	\$9	750	3,598
Bingham.....	3,746	162	5	150	\$2,500	575	-	-	7	-	-	-	-	14	1,868	9,027
Cambridge.....	1,010	30	-	50	-	100	-	-	2	-	-	-	-	-	180	1,372
Canaan.....	2,191	113	21	125	-	200	-	-	4	-	-	-	-	-	682	3,336
Concord.....	1,160	53	-	25	-	112	-	-	-	-	-	-	-	-	111	1,461
Cornville.....	2,258	100	-	150	-	25	-	-	-	-	-	-	-	5	325	2,863
Detroit.....	1,442	50	-	100	-	100	-	-	-	-	-	-	-	-	-	1,692
Embden.....	2,342	90	9	44	-	196	-	-	4	-	-	-	-	-	370	3,055
Fairfield.....	13,256	467	75	425	-	3,157	-	-	30	-	\$887	\$487	-	63	4,852	23,699
Harmony.....	2,075	100	-	301	-	171	-	-	-	-	-	-	-	-	1,378	4,025
Hartland.....	3,505	144	10	200	-	375	\$75	\$5	9	-	-	-	-	-	1,250	5,573
Madison.....	13,822	415	100	676	1,000	1,947	-	-	20	-	658	343	-	-	5,288	24,269
Mercer.....	1,546	45	-	50	-	225	-	-	-	-	-	-	-	-	88	1,954
Moscow.....	1,830	76	-	50	400	150	-	-	12	-	-	-	-	400	268	3,186
New Portland.....	2,386	115	15	100	-	500	-	-	-	-	-	-	-	-	1,320	4,436
Norridgewock.....	4,716	150	-	-	-	300	-	-	10	-	-	-	-	-	1,261	6,437
Palmyra.....	2,567	133	25	115	-	457	-	-	-	-	-	-	-	-	570	3,867
Pittsfield.....	8,413	300	50	300	-	500	-	-	6	-	-	-	-	-	2,368	11,937
Ripley.....	1,616	60	-	80	43	100	-	-	-	-	-	-	-	-	40	1,939
St. Albans.....	3,444	132	10	100	-	325	-	-	2	-	-	-	-	100	-	4,113
Skowhegan.....	16,935	575	150	700	-	3,800	-	-	28	\$200	800	567	\$539	-	5,260	29,554
Smithfield.....	1,530	40	15	50	-	265	-	-	-	-	-	-	-	-	-	1,900
Solon.....	3,265	100	-	200	-	-	-	-	-	-	-	-	-	-	1,997	5,562
Starks.....	1,786	50	9	50	-	100	-	-	-	-	-	-	-	-	355	2,350
PLANTATIONS.																
Bigelow.....	452	25	9	30	-	15	-	-	-	-	-	-	-	-	54	585
Brighton.....	1,141	20	-	20	-	50	-	-	-	-	-	-	-	-	15	1,246
Caratunk.....	1,387	47	5	35	-	360	-	-	-	-	-	-	-	-	60	1,894
Dead River.....	569	5	-	20	-	5	-	-	-	-	-	-	-	-	-	599
Dennistown.....	392	15	-	10	-	50	-	-	-	-	-	-	-	-	87	554

APPENDIX.

TABLE No. XXXIV—RESOURCES—SOMERSET COUNTY—CONCLUDED.

Towns.	Total resources of common school fund	For superintendent of schools.	For superintending school committee.	For free text-books.	For new buildings.	For repairs, insurance, apparatus and appliances.	For rent of school buildings.	For light and power in school buildings.	For compulsory education.	For medical inspection.	For manual training.	For domestic science	For evening schools.	Receipts from loans, sales of bonds and school property and insurance.	For secondary schools.	Total.
1	2	3	4	5	6	7	8	9	10	11	12	13	14	15	16	17
Flagstaff.....	1,015	50	-	77	-	107	-	-	-	-	-	-	-	-	973	2,222
Highland.....	366	12	6	-	-	14	-	-	1	-	-	-	-	-	30	429
Jackman.....	3,540	100	-	75	500	123	208	-	-	-	-	-	-	-	-	4,546
Lexington.....	836	25	12	53	-	-	-	-	-	-	-	-	-	-	-	926
Long Pond.....	1,680	150	50	50	-	50	60	-	22	58	-	-	-	-	-	2,120
Mayfield.....	509	9	-	-	-	-	-	-	-	-	-	-	-	-	-	518
Moose River.....	1,147	100	20	45	-	21	-	-	-	-	-	-	-	-	866	2,199
Pheasant Ridge.....	716	5	-	-	-	3	-	-	-	-	-	-	-	-	-	724
The Forks.....	1,912	71	-	35	-	150	-	-	-	-	-	-	-	-	53	2,221
West Forks.....	1,263	54	-	54	-	50	-	-	58	-	-	-	-	-	539	2,018
Total.....	\$123,942	\$4,488	\$611	\$5,045	\$4,443	\$15,128	\$343	\$5	\$232	\$258	\$2,345	\$1,397	\$539	\$591	\$34,794	\$194,161

TABLE No. XXXIV—RESOURCES—WALDO COUNTY—CONCLUDED.

1	2	3	4	5	6	7	8	9	10	11	12	13	14	15	16	17
Belfast.....	\$13,173	\$500	-	\$1,500	-	\$500	-	-	\$60	\$50	-	-	-	-	\$3,596	\$19,379
Belmont.....	1,114	27	\$7	26	-	33	-	-	2	-	-	-	-	-	-	1,203
Brooks.....	1,950	52	8	183	-	84	-	\$160	-	-	-	-	-	-	1,051	3,388
Burnham.....	2,440	150	25	113	-	169	-	-	6	-	-	-	-	-	338	3,241
Frankfort.....	2,532	135	-	250	-	100	-	-	5	-	-	-	-	-	1,172	4,194
Freedom.....	1,552	40	-	68	-	250	-	-	-	-	-	-	-	-	778	2,688
Islesboro.....	2,736	188	45	258	-	200	-	-	15	-	\$200	-	-	-	1,666	5,308
Jackson.....	1,595	44	-	50	-	100	-	-	-	2	-	-	-	-	-	1,791
Knox.....	1,304	33	-	50	-	10	-	-	-	-	-	-	-	-	372	1,769
Liberty.....	1,527	50	24	89	-	-	-	-	-	-	-	-	-	-	915	2,605
Lincolnton.....	2,463	76	15	19	-	243	-	-	1	-	-	-	-	-	210	3,027
Monroe.....	2,338	90	-	175	-	225	-	-	-	-	-	-	-	-	1,164	3,992
Montville.....	2,014	78	-	-	-	100	-	-	-	-	-	-	-	-	-	2,192
Morrill.....	703	30	-	75	-	65	-	-	-	-	-	-	-	-	202	1,075
Northport.....	1,538	-	44	50	-	-	-	-	6	-	-	-	-	\$3	109	1,750
Palermo.....	1,926	71	-	75	-	50	-	-	-	-	-	-	-	2	210	2,334
Prospect.....	1,590	55	-	100	-	100	-	-	-	-	-	-	-	-	172	2,017
Searsmont.....	1,714	49	-	75	-	125	-	-	-	-	-	-	-	-	-	1,963
Searsport.....	3,575	200	-	250	-	450	-	-	5	-	-	-	-	-	1,434	5,914
Stockton Springs.....	3,372	125	30	250	-	450	-	-	-	-	-	-	-	-	1,001	5,228
Swanville.....	1,099	75	15	50	-	150	-	-	7	-	-	-	-	-	207	1,603
Thorndike.....	1,488	78	15	100	-	-	-	-	-	-	-	-	-	-	290	1,971
Troy.....	2,378	105	17	100	-	200	-	-	-	-	-	-	-	-	482	3,282
Unity.....	2,580	104	32	100	-	75	-	-	-	-	-	-	-	-	950	3,841
Waldo.....	1,354	30	-	32	-	-	-	-	-	-	-	-	-	-	-	1,416
Winterport.....	4,826	175	-	250	-	450	50	-	-	-	-	-	-	-	1,000	6,751
Total.....	\$64,881	\$2,560	\$277	\$4,282	-	\$4,129	\$50	\$60	\$107	\$52	\$200	-	-	\$5	\$17,319	\$93,922

APPENDIX.

TABLE No. XXXIV—RESOURCES—WASHINGTON COUNTY.

Towns.	Total resources of common school fund.	For superintendent of schools.	For superintending school committee.	For free text-books.	For new buildings.	For repairs, insurance, apparatus and appliances.	For rent of school buildings.	For light and power in school buildings.	For compulsory education.	For medical inspection.	For manual training.	For domestic science.	For evening schools.	Receipts from loans, sales of bonds and school property and insurance.	For secondary schools.	Total.
1	2	3	4	5	6	7	8	9	10	11	12	13	14	15	16	17
Addison	\$3,063	\$150	-	\$175	-	\$125	-	-	-	-	-	-	-	-	\$144	\$3,657
Alexander	1,189	250	-	60	-	50	-	-	-	-	-	-	-	-	-	1,549
Baileyville	7,323	170	\$75	400	-	600	-	-	-	-	-	-	-	\$15	1,449	10,032
Baring	928	25	-	37	-	50	-	-	-	-	-	-	-	-	30	1,070
Beddington	305	12	1	16	-	25	-	-	-	-	-	-	-	-	60	419
Brookton	666	15	-	25	-	-	\$2	-	-	-	-	-	-	-	90	798
Calais	15,401	430	-	700	-	1,600	-	-	\$60	-	\$775	-	-	-	3,604	22,570
Centerville	No return.	-	-	-	-	-	-	-	-	-	-	-	-	-	-	-
Charlotte	997	27	-	58	\$332	23	-	-	-	-	-	-	-	-	-	40
Cherryfield	3,793	175	-	350	-	500	-	-	-	-	-	-	-	-	1,750	6,568
Columbia	1,876	100	3	95	-	175	-	-	-	-	-	-	-	-	-	2,249
Columbia Falls	1,670	100	15	200	-	600	-	-	-	-	-	-	-	-	1,270	3,855
Cooper	812	17	-	25	-	125	-	-	-	-	-	-	-	-	-	979
Crawford	536	27	-	20	-	10	-	-	-	-	-	-	-	-	36	626
Cutler	1,972	100	-	250	-	167	-	-	-	-	-	-	-	-	-	2,489
Danforth	3,959	150	-	300	-	625	-	\$25	-	-	-	-	-	-	2,063	7,122
Deblois	308	12	-	31	-	21	-	-	-	-	-	-	-	-	-	372
Dennysville	1,267	45	-	175	-	156	-	70	-	-	-	-	-	-	1,021	2,733
East Machias	3,223	148	15	200	500	200	-	-	5	-	-	-	-	-	750	5,041
Eastport	13,422	300	-	800	-	800	-	-	5	-	-	-	-	-	4,449	19,771

TABLE No. XXXIV—RESOURCES—WASHINGTON COUNTY—CONCLUDED.

1	2	3	4	5	6	7	8	9	10	11	12	13	14	15	16	17
Edmunds.....	1,959	55	15	125	-	150	-	-	-	-	-	-	-	-	230	2,534
Forest City.....	419	6	-	28	-	-	-	-	-	-	-	-	-	-	97	550
Harrington.....	3,048	100	-	200	-	125	-	-	-	-	-	-	-	-	644	4,117
Jonesboro.....	1,841	100	-	175	-	125	-	-	4	-	-	-	-	-	1,197	3,442
Jonesport.....	6,157	200	-	336	-	524	-	-	50	-	-	-	-	-	1,999	9,266
Lubec.....	11,326	30	25	650	-	1,200	-	-	12	-	-	-	-	10	3,100	16,623
Machias.....	4,644	204	-	400	-	300	-	-	15	50	-	-	-	-	2,559	8,172
Machiasport.....	2,952	112	-	200	-	250	-	-	10	-	-	-	-	-	-	3,524
Marion.....	401	10	-	46	-	88	-	-	1	-	-	-	-	-	-	546
Marshfield.....	585	12	-	35	-	9	-	-	-	-	-	-	-	-	-	641
Meddybemps.....	485	10	-	25	-	25	-	-	2	-	-	-	-	-	50	597
Milbridge.....	5,403	100	15	225	-	620	-	-	15	-	-	-	-	-	1,516	7,894
Northfield.....	733	-	-	20	-	15	-	-	-	-	-	-	-	-	56	824
Pembroke.....	3,903	100	-	300	-	330	-	-	-	-	-	-	-	-	952	5,585
Perry.....	2,629	80	-	150	-	150	-	-	-	-	-	-	-	-	130	3,139
Princeton.....	3,595	124	21	300	-	1,225	-	-	10	-	-	-	-	-	1,541	6,816
Robbinston.....	2,226	6	-	100	800	265	-	-	-	-	-	-	-	-	254	3,705
Roque Bluffs.....	589	10	-	10	-	50	-	-	-	-	-	-	-	-	-	659
Steuben.....	2,728	100	-	125	-	255	-	-	-	-	-	-	-	-	601	3,809
Talmadge.....	581	7	-	10	-	45	-	-	-	-	-	-	-	-	-	643
Topsfield.....	1,033	42	15	50	-	100	-	-	-	-	-	-	-	-	-	1,240
Trescott.....	1,245	35	-	75	-	125	-	-	-	-	-	-	-	-	-	1,480
Vanceboro.....	1,795	100	-	125	-	-	-	-	-	-	-	-	-	-	1,500	3,520
Waite.....	927	11	9	18	-	100	-	-	-	-	-	-	-	-	-	1,065
Wesley.....	935	24	16	50	-	92	-	-	-	-	-	-	-	-	-	1,117
Whiting.....	1,197	35	-	123	-	100	-	-	-	-	-	-	-	-	192	1,647
Whitneyville.....	748	21	-	35	-	55	-	-	5	-	-	-	-	-	48	912
PLANTATIONS.																
Codyville.....	568	12	-	25	-	30	-	-	-	-	-	-	-	-	-	635
Grand Lake Stream..	1,530	16	-	50	-	325	-	-	-	-	-	-	-	-	-	1,921
No. 14.....	527	20	-	20	-	-	-	-	-	-	-	-	-	-	-	567
No. 21.....	363	10	-	25	-	5	-	-	-	-	-	-	-	-	-	403
Total.....	\$129,782	\$4,269	\$225	\$7,973	\$1,632	\$12,529	\$2	\$95	\$194	\$50	\$775	-	-	\$25	\$33,422	\$190,973

TABLE No. XXXIV—RESOURCES—YORK COUNTY.

TOWNS.	Total resources of common school fund.	For superintendent of schools.	For superintending school committee.	For free text-books.	For new buildings.	For repairs, insurance, apparatus and appliances.	For rent of school buildings.	For light and power in school buildings.	For compulsory education.	For medical inspection.	For manual training.	For domestic science.	For evening schools.	Receipts from loans, sales of bonds and school property and insurance.	For secondary schools.	Total.
1	2	3	4	5	6	7	8	9	10	11	12	13	14	15	16	17
Acton	\$3,171	\$50	\$16	\$100	-	\$200	-	-	-	-	-	-	-	-	-	\$3,537
Alfred	3,486	100	-	300	-	300	-	-	-	-	-	-	-	-	\$1,494	5,685
Berwick	6,269	200	-	500	-	825	-	-	-	-	-	-	-	-	2,467	10,276
Biddeford	42,480	1,600	-	700	\$62,320	1,450	-	\$450	150	-	-	-	\$1,150	-	6,114	116,914
Buxton	6,655	200	37	384	5,142	637	-	-	-	-	\$800	-	-	\$100	2,034	15,189
Cornish	2,714	150	-	200	-	200	-	-	-	-	-	-	-	-	1,821	5,085
Dayton	1,063	25	-	25	-	100	-	-	-	-	-	-	-	-	70	1,283
Eliot	5,772	250	-	700	-	169	-	-	-	\$90	-	-	-	-	1,500	8,481
Hollis	3,221	97	19	250	1,800	600	-	-	-	-	-	-	-	35	1,569	7,591
Kennebunk	10,520	300	-	600	-	3,000	-	-	20	-	-	-	-	-	3,673	18,113
Kennebunkport	9,202	300	-	650	4,000	1,500	-	-	-	-	-	-	-	-	3,669	19,321
Kittery	8,023	264	-	500	-	1,400	-	-	-	-	-	-	-	-	2,975	13,162
Lebanon	5,696	200	-	300	-	400	-	-	7	-	-	-	-	-	-	6,603
Limerick	2,175	100	-	150	-	200	-	-	-	-	-	-	-	1	1,000	3,626
Limington	2,422	100	-	100	-	100	-	-	-	-	-	-	-	-	1,160	3,882
Lyman	2,186	55	-	140	-	175	-	-	-	-	-	-	-	-	240	2,796
Newfield	2,405	50	30	50	-	-	-	-	-	-	-	-	-	-	-	2,535
North Berwick	6,752	244	-	331	-	81	-	-	25	-	-	-	-	-	2,280	9,713
Old Orchard	3,034	75	-	301	-	250	-	-	-	25	-	-	-	-	2,308	5,993
Parsonsfield	3,306	150	13	150	-	100	-	-	5	-	-	-	-	-	825	4,549

TABLE No. XXXIV—RESOURCES—YORK COUNTY—CONCLUDED.

1	2	3	4	5	6	7	8	9	10	11	12	13	14	15	16	17
Saco.....	20,961	1,100	-	1,000	-	1,626	-	-	75	-	1,467	\$173	-	-	2,600	20,002
Sanford.....	26,346	700	75	2,300	25,000	2,000	-	-	107	16	1,080	400	500	-	6,065	64,589
Shapleigh.....	1,708	50	6	125	-	200	-	-	5	-	-	-	-	-	1,099	3,193
South Berwick.....	6,571	183	-	600	-	200	-	-	50	-	-	-	-	-	2,500	10,104
Waterboro.....	3,099	75	35	150	-	250	-	-	10	-	-	-	-	-	1,848	5,467
Wells.....	7,001	493	61	550	-	500	-	-	25	-	-	-	-	-	3,041	11,671
York.....	10,246	750	90	800	3,000	800	-	-	-	-	1,000	-	-	12,020	3,820	32,526
Total.....	\$206,484	\$7,861	\$382	\$11,956	\$100,962	\$17,263	-	\$450	\$499	\$131	\$4,347	\$573	\$1,650	\$12,156	\$56,172	\$420,886

TABLE No. XXXIV—RESOURCES—SUMMARY.

1	2	3	4	5	6	7	8	9	10	11	12	13	14	15	16	17
Androscoggin.....	\$163,979	\$4,755	\$1,987	\$6,024	\$13,000	\$12,706	-	\$262	\$673	\$87	\$4,392	\$1,796	\$3,722	\$2	\$41,552	\$254,937
Aroostook.....	291,868	8,621	2,701	15,941	36,750	31,902	\$222	51	183	600	-	-	-	39,212	45,667	473,718
Cumberland.....	380,554	8,418	2,358	16,835	96,071	43,320	1,290	2,736	1,295	800	6,930	3,086	2,801	341	110,656	677,491
Franklin.....	69,472	2,387	287	3,258	3,422	8,045	8	12	119	-	100	50	-	2	24,834	111,996
Hancock.....	121,795	5,394	264	8,557	3,625	12,998	145	146	75	405	2,368	-	-	1,839	36,861	194,472
Kennebec.....	189,102	8,931	1,082	7,918	22,421	20,704	-	422	787	662	2,100	1,026	4,201	45	56,016	315,417
Knox.....	79,151	3,403	292	5,389	1,616	8,234	150	100	268	226	3,136	1,521	100	-	25,201	128,787
Lincoln.....	56,465	1,765	147	3,005	1,100	4,816	-	-	75	-	-	-	-	26	13,538	80,937
Oxford.....	133,085	4,754	1,094	7,414	1,590	14,181	25	62	450	225	1,000	733	300	1,480	33,069	199,462
Penobscot.....	273,241	8,995	1,217	15,871	204,100	38,004	1,091	39	547	1,603	2,222	1,741	-	749	70,927	620,347
Piscataquis.....	68,177	3,029	328	3,922	-	6,450	150	63	59	153	250	-	-	25,482	21,758	129,821
Sagadahoc.....	51,444	2,805	700	3,415	1,000	7,363	-	195	280	-	2,125	1,378	2,400	-	14,509	87,614
Somerset.....	123,942	4,488	611	5,045	4,443	15,128	343	5	232	258	2,345	1,397	539	591	34,794	194,161
Waldo.....	64,881	2,560	277	4,282	-	4,129	50	60	107	52	200	-	-	5	17,319	93,922
Washington.....	129,782	4,269	225	7,973	1,632	12,529	2	95	194	50	775	-	-	25	33,422	190,973
York.....	206,484	7,861	382	11,956	100,962	17,263	-	450	499	131	4,347	573	1,650	12,156	56,172	420,886
Total.....	\$2,403,422	\$82,435	\$13,952	\$126,805	\$491,732	\$257,772	\$3,476	\$4,698	\$5,843	\$5,252	\$32,290	\$13,301	\$15,713	\$81,955	\$636,295	\$4,174,941

17

APPENDIX.

257

TABLE No. XXXIV.
Showing Resources and Expenditures Connected with the General Support of Schools—All Pur-
poses—for the Fiscal Year Preceding July 1, 1914.

EXPENDITURES—ANDROSCOGGIN COUNTY.

Towns.	Total expenditures of common school fund.	For superintendent of schools.	For superintending school committee.	For free text-books.	For new buildings.	For repairs, insur- ance, apparatus and appliances.	For rent of school buildings.	For light and power in school buildings.	For compulsory education.	For medical inspection.	For manual training.	For domestic science.	For evening schools.	For secondary schools.	Total.
	18	19	20	21	22	23	24	25	26	27	28	29	30	31	32
Auburn.....	\$38,987	\$2,267	\$299	\$1,732	\$20,701	\$5,160	-	\$83	\$50	\$62	\$1,932	\$812	\$504	\$15,976	\$88,565
Durham.....	4,605	151	27	212	-	261	-	-	12	-	-	-	-	331	15,599
East Livermore.....	8,692	300	107	-	-	1,591	-	-	32	-	-	-	-	4,352	15,074
Greene.....	1,866	50	-	146	-	156	-	-	7	-	-	-	-	193	2,418
Leeds.....	2,655	99	-	113	-	340	-	-	8	-	-	-	-	688	3,903
Lewiston.....	50,367	2,000	1,368	1,056	-	4,075	-	179	500	-	1,228	1,363	3,206	11,320	76,662
Lisbon.....	13,215	398	100	998	-	2,577	-	-	55	25	-	-	-	4,343	21,711
Livermore.....	3,002	112	9	188	-	224	-	-	-	-	-	-	-	552	4,087
Mechanic Falls.....	4,045	100	-	262	-	400	-	-	-	-	-	-	-	1,750	6,557
Minot.....	2,549	85	-	87	-	522	-	-	2	-	-	-	-	-	3,245
Poland.....	5,359	147	52	363	-	316	-	-	-	3	-	-	-	350	6,590
Turner.....	5,044	308	25	359	-	449	-	-	-	-	-	-	-	1,500	7,685
Wales.....	1,410	67	-	48	-	99	-	-	-	-	-	-	-	-	1,624
Webster.....	3,795	138	-	135	-	550	-	-	4	-	-	-	-	1,200	5,822
Total.....	\$145,591	\$6,222	\$1,987	\$5,699	\$20,701	\$16,720	-	\$262	\$673	\$87	\$3,160	\$2,175	\$3,710	\$42,555	\$249,542

TABLE No. XXXIV—EXPENDITURES—AROOSTOOK COUNTY.

1	18	19	20	21	22	23	24	25	26	27	28	29	30	31	32
Amity.....	\$1,502	\$50	-	\$36	-	\$190	-	-	\$10	-	-	-	-	-	\$1,788
Ashland.....	8,281	-	-	-	-	-	-	-	-	-	-	-	-	\$1,533	9,814
Bancroft.....	1,252	50	-	106	-	303	-	-	-	-	-	-	-	90	1,801
Benedicta.....	1,209	40	-	44	-	146	-	-	-	-	-	-	-	27	1,466
Blaine.....	3,633	135	-	460	\$2,256	874	\$40	-	-	-	-	-	-	1,500	8,898
Bridgewater.....	4,783	130	-	346	-	-	-	-	-	-	-	-	-	1,756	7,015
Caribou.....	19,899	600	\$75	1,448	1,560	6,982	-	-	30	\$300	-	-	-	5,603	36,497
Castle Hill.....	2,102	74	-	69	-	358	-	-	5	-	-	-	-	154	2,778
Connor.....	1,442	75	9	129	600	463	2	-	-	-	-	-	-	-	2,720
Crystal.....	2,119	100	20	50	300	-	-	-	-	-	-	-	-	219	2,808
Dyer Brook.....	1,195	50	9	101	-	10	-	-	4	-	-	-	-	-	1,369
Eagle Lake.....	3,546	100	-	259	-	235	-	-	25	-	-	-	-	-	4,165
Easton.....	6,287	300	30	599	509	1,421	-	-	-	-	-	-	-	2,210	11,356
Fort Fairfield.....	20,170	592	-	1,606	-	2,979	-	-	-	-	-	-	-	4,781	30,128
Fort Kent.....	8,383	600	-	1,029	500	191	105	-	17	-	-	-	-	-	10,825
Frenchville.....	3,335	150	-	170	-	47	-	-	-	-	-	-	-	-	3,702
Grand Isle.....	3,544	133	-	193	722	-	-	-	-	-	-	-	-	-	4,592
Haynesville.....	1,056	30	-	27	-	120	-	-	-	-	-	-	-	130	1,363
Hersey.....	694	50	-	21	-	23	-	-	-	-	-	-	-	-	788
Hodgdon.....	4,171	200	59	138	-	507	-	-	-	-	-	-	-	604	5,679
Houlton.....	22,253	800	-	1,196	31	3,478	-	\$51	-	300	-	-	-	3,720	31,829
Island Falls.....	5,899	167	21	458	-	-	-	-	25	-	-	-	-	2,172	8,742
Limestone.....	7,234	300	60	336	16,317	1,485	-	-	-	-	-	-	-	2,595	28,327
Linneus.....	3,299	115	-	124	-	100	-	-	-	-	-	-	-	-	3,638
Littleton.....	3,714	200	-	256	-	222	-	-	-	-	-	-	-	447	4,839
Ludlow.....	1,798	50	20	103	-	50	-	-	-	-	-	-	-	175	2,196
Madawaska.....	4,828	133	20	37	-	227	-	-	-	-	-	-	-	-	5,245
Mapleton.....	3,456	118	18	251	-	432	-	-	-	-	-	-	-	460	4,735
Mars Hill.....	6,131	155	-	500	-	589	-	-	15	-	-	-	-	1,700	9,090
Masardis.....	2,754	108	-	193	1,300	318	-	-	-	-	-	-	-	330	5,003
Merrill.....	1,066	40	40	64	-	-	-	-	-	-	-	-	-	242	1,452
Monticello.....	3,073	100	-	192	9,171	220	-	-	-	-	-	-	-	-	12,756
New Limerick.....	1,706	75	-	101	-	227	-	-	-	-	-	-	-	112	2,221
New Sweden.....	3,440	150	29	286	1,583	391	-	-	-	-	-	-	-	159	6,038
Oakfield.....	3,809	86	-	152	-	199	-	-	-	3	-	-	-	151	4,400

APPENDIX.

TABLE No. XXXIV—EXPENDITURES—AROOSTOOK COUNTY—CONTINUED.

Towns.	Total expenditures of common school fund.	For superintendent of schools.	For superintending school committee.	For free text-books.	For new buildings.	For repairs, insurance, apparatus and appliances.	For rent of school buildings.	For light and power in school buildings.	For compulsory education.	For medical inspection.	For manual training.	For domestic science.	For evening schools.	For secondary schools.	Total.	
1	18	19	20	21	22	23	24	25	26	27	28	29	30	31	32	
Orient.....	1,074	25	6	65	-	52	-	-	-	-	-	-	-	-	40	1,262
Perham.....	2,910	75	10	122	36	365	-	-	-	-	-	-	-	-	-	3,518
Portage Lake.....	2,549	61	4	106	-	103	-	-	-	-	-	-	-	-	78	2,901
Presque Isle.....	18,902	675	75	792	-	3,000	-	-	-	-	-	-	-	-	-	29,048
St. Agatha.....	3,969	133	-	471	-	36	-	-	-	-	-	-	-	5,604	750	5,359
Sherman.....	3,354	169	60	357	-	1,597	-	-	-	-	-	-	-	-	1,232	6,769
Smyrna.....	1,937	45	-	66	-	506	-	-	-	-	-	-	-	-	-	2,554
Stockholm.....	2,535	100	30	121	1,782	548	-	-	10	-	-	-	-	-	141	5,267
Van Buren.....	9,272	300	30	1,156	-	958	-	-	10	-	-	-	-	-	-	11,726
Washburn.....	5,847	177	45	260	-	1,883	-	-	-	-	-	-	-	-	2,022	10,234
Westfield.....	2,644	75	-	127	-	33	-	-	-	-	-	-	-	-	-	2,879
Weston.....	1,255	30	-	58	-	26	-	-	-	-	-	-	-	-	-	1,639
Woodland.....	4,407	150	27	92	-	565	-	-	12	-	-	-	-	-	270	5,253
PLANTATIONS.																
Allagash.....	1,005	25	10	40	-	25	-	-	-	-	-	-	-	-	-	1,105
Cary.....	996	20	15	16	-	46	-	-	4	-	-	-	-	-	90	1,187
Caswell.....	1,501	32	2	82	-	39	-	-	-	-	-	-	-	-	-	1,656
Chapman.....	1,573	50	-	59	48	99	-	-	8	-	-	-	-	-	-	1,837
Cyr.....	1,919	35	-	74	-	35	-	-	-	-	-	-	-	-	-	2,063

TABLE No. XXXIV—EXPENDITURES—AROOSTOOK COUNTY—CONCLUDED.

1	18	19	20	21	22	23	24	25	26	27	28	29	30	31	32
E.....	364	-	20	-	-	-	-	-	-	-	-	-	-	-	384
Garfield.....	666	16	-	5	-	69	-	-	-	-	-	-	-	-	756
Glenwood.....	551	25	-	-	-	-	-	-	-	-	-	-	-	24	600
Hamlin.....	1,620	25	-	-	-	-	-	-	-	-	-	-	-	-	1,645
Hammond.....	711	14	-	9	-	-	-	-	-	-	-	-	-	-	734
Macwahoc.....	605	20	-	25	-	43	-	-	-	-	-	-	-	115	808
Moro.....	948	23	-	-	-	-	-	-	-	-	-	-	-	50	1,021
Nashville.....	587	9	-	-	-	1	-	-	-	-	-	-	-	-	597
New Canada.....	1,856	25	86	130	400	-	25	-	5	-	-	-	-	-	2,527
Oxbow.....	777	25	-	33	120	105	-	-	-	-	-	-	-	15	1,075
Reed.....	2,326	100	-	137	-	341	-	-	-	-	-	-	-	811	3,715
St. Francis.....	2,247	50	-	119	-	12	50	-	-	-	-	-	-	-	2,478
St. John.....	1,472	25	-	74	567	-	-	-	-	-	-	-	-	-	2,138
Silver Ridge.....	560	5	-	24	-	-	-	-	-	-	-	-	-	-	589
Wade.....	1,150	47	23	15	-	17	-	-	-	-	-	-	-	-	1,252
Wallagrass.....	2,229	50	-	173	1,188	19	-	-	-	-	-	-	-	-	3,659
Westmanland.....	457	10	9	8	-	9	-	-	-	-	-	-	-	-	493
Winterville.....	1,295	-	-	-	-	-	-	-	-	-	-	-	-	-	1,295
Total.....	\$261,133	\$8,702	\$878	\$15,896	\$38,990	\$33,319	\$222	\$51	\$183	\$600	-	-	-	\$42,112	\$402,086

TABLE No. XXXIV—EXPENDITURES—CUMBERLAND COUNTY.

Baldwin.....	\$2,017	\$60	\$15	\$64	-	\$89	-	-	\$1	-	-	-	-	\$485	\$2,731
Bridgton.....	9,744	300	150	709	-	648	-	-	-	-	\$706	-	-	2,610	14,867
Brunswick.....	16,239	733	287	1,562	-	1,897	-	-	50	-	1,100	\$742	\$84	4,780	27,474
Cape Elizabeth.....	4,929	144	-	72	\$3,757	243	-	-	15	-	-	-	-	1,630	10,790
Casco.....	1,643	100	-	47	-	38	-	-	-	-	-	-	-	610	2,438

APPENDIX.

TABLE No. XXXIV—CUMBERLAND COUNTY—CON LUDED.

TOWNS.	Total expenditures of common school fund.	For superintendent of schools.	For superintending school committee.	For free text-books.	For new buildings.	For repairs, insurance, apparatus and appliances.	For rent of school buildings.	For light and power in school buildings.	For compulsory education.	For medical inspection.	For manual training.	For domestic science.	For evening schools.	For secondary schools.	Total.	
1	18	19	20	21	22	23	24	25	26	27	28	29	30	31	32	
Cumberland.....	\$3,340	\$150	\$29	\$200	-	\$45	-	-	\$20	-	-	-	-	\$565	\$4,349	
Falmouth.....	4,758	200	30	307	-	277	-	-	-	-	-	-	-	762	6,334	
Freeport.....	7,482	250	100	954	-	999	-	-	-	-	\$499	-	-	2,774	13,058	
Gorham.....	7,627	400	44	302	-	954	\$830	-	-	13	-	\$113	-	3,307	12,790	
Gray.....	3,367	85	-	430	-	300	-	-	-	15	-	-	-	740	4,937	
Harpswell.....	5,647	232	-	337	-	932	-	-	-	16	-	-	-	-	573	7,821
Harrison.....	3,099	100	84	309	-	275	-	-	-	5	-	-	-	580	4,368	
Naples.....	1,976	75	-	95	-	51	-	-	-	-	-	-	-	105	2,302	
New Gloucester.....	4,166	125	30	271	-	262	-	-	-	2	-	-	-	1,759	6,615	
North Yarmouth.....	2,246	92	15	14	-	71	-	-	-	19	-	-	-	-	2,457	
Otisfield.....	2,109	80	-	71	-	155	-	-	-	-	-	-	-	360	2,775	
Portland.....	209,634	2,500	1,045	7,516	\$56,719	20,913	1,230	\$2,392	800	\$800	7,134	\$1,751	\$3,922	57,552	373,908	
Pownal.....	2,440	67	15	124	-	172	-	-	-	-	-	-	-	786	3,604	
Raymond.....	1,912	100	-	117	-	137	-	-	-	-	-	-	-	-	2,266	
Scarboro.....	5,385	250	-	401	-	1,107	-	-	-	-	-	-	-	1,501	9,144	
Sebago.....	1,678	76	-	75	-	5	-	-	-	-	-	-	-	-	1,834	
South Portland.....	27,806	542	406	689	3,523	6,130	-	-	157	-	-	-	-	6,170	45,423	
Standish.....	4,360	183	35	235	2,200	619	-	-	9	-	-	-	-	1,087	8,728	
Westbrook.....	22,246	800	-	1,085	20,849	2,928	30	344	150	-	1,400	916	326	9,677	60,751	
Windham.....	7,059	293	70	449	-	1,602	-	-	-	-	-	-	-	1,519	10,992	
Yarmouth.....	6,515	233	90	306	-	3,168	-	-	13	-	613	417	-	2,936	14,291	
Total.....	\$369,924	\$8,170	\$2,445	\$16,741	\$87,048	\$44,017	\$1,290	\$2,736	\$1,285	\$800	\$11,565	\$3,826	\$4,332	\$102,868	\$657,047	

TABLE No. XXXIV—EXPENDITURES—FRANKLIN COUNTY.

1	18	19	20	21	22	23	24	25	26	27	28	29	30	31	32	
Avon.....	\$1,102	\$40	-	\$62	-	\$50	-	-	-	-	-	-	-	-	\$135	\$1,389
Carthage.....	867	45	-	69	-	138	-	-	-	-	-	-	-	-	680	1,799
Chesterville.....	2,693	84	\$29	98	-	126	-	-	-	-	-	-	-	-	396	3,426
Eustis.....	2,726	100	-	100	-	132	-	-	-	-	-	-	-	-	972	4,030
Farmington.....	8,791	350	-	518	-	958	-	-	\$31	-	\$100	\$50	-	-	4,848	15,646
Freeman.....	1,223	55	9	50	-	44	-	-	6	-	-	-	-	-	-	1,387
Industry.....	1,965	-	-	71	\$849	181	-	-	1	-	-	-	-	-	50	3,117
Jay.....	9,516	466	185	462	1,794	998	-	\$12	66	-	-	-	-	-	1,851	15,350
Kingfield.....	2,724	100	20	281	-	1,837	-	-	-	-	-	-	-	-	1,585	6,547
Madrid.....	1,188	62	9	80	-	188	-	-	-	-	-	-	-	-	72	1,599
New Sharon.....	3,097	150	-	327	-	402	-	-	8	-	-	-	-	-	1,897	5,881
New Vineyard.....	2,233	75	-	84	-	112	-	-	-	-	-	-	-	-	-	2,504
Phillips.....	4,591	200	-	265	-	557	-	-	-	-	-	-	-	-	2,000	7,613
Rangley.....	4,089	-	-	265	-	1,662	-	-	-	-	-	-	-	-	1,954	7,970
Salem.....	407	6	-	30	-	17	-	-	-	-	-	-	-	-	-	460
Strong.....	2,724	80	20	119	-	416	-	-	5	-	-	-	-	-	1,303	4,667
Temple.....	1,358	25	-	62	-	12	-	-	-	-	-	-	-	-	123	1,580
Weld.....	1,939	67	-	124	-	1,302	\$8	-	2	-	-	-	-	-	894	4,336
Wilton.....	6,128	350	-	156	1,373	768	-	-	-	-	-	-	-	-	2,300	11,075
PLANTATIONS.																
Coplin.....	542	13	-	16	-	206	-	-	-	-	-	-	-	-	27	804
Dallas.....	706	16	-	145	-	31	-	-	-	-	-	-	-	-	-	898
Lang.....	516	12	-	11	-	-	-	-	-	-	-	-	-	-	24	583
Rangley.....	1,224	50	15	28	-	233	-	-	-	-	-	-	-	-	-	1,550
Sandy River.....	733	18	-	20	-	23	-	-	-	-	-	-	-	-	-	794
Total.....	\$63,082	\$2,364	\$287	\$3,443	\$4,016	\$10,393	\$8	\$12	\$119	-	\$100	\$50	-	\$21,111	\$104,985	

APPENDIX.

TABLE No. XXXIV—EXPENDITURES—HANCOCK COUNTY—CONCLUDED.

1	18	19	20	21	22	23	24	25	26	27	28	29	30	31	32
Otis.....	428	5	-	4	-	12	-	-	-	-	-	-	-	-	449
Penobscot.....	2,615	133	-	247	-	200	-	-	-	-	-	-	-	497	3,692
Sedgwick.....	2,992	125	-	127	-	296	-	-	1	-	-	-	-	524	4,065
Sorrento.....	535	59	17	38	-	78	-	-	-	-	-	-	-	120	847
Southwest Harbor.....	3,998	153	15	297	-	2,221	-	-	-	11	-	-	-	1,845	8,540
Stonington.....	4,958	200	-	210	-	693	-	-	-	-	-	-	-	1,814	7,875
Sullivan.....	3,376	161	10	470	-	584	-	-	14	-	-	-	-	1,871	6,486
Surry.....	2,154	61	-	136	-	153	-	-	-	-	-	-	-	767	3,271
Swan's Island.....	2,384	75	-	73	-	199	-	-	-	-	-	-	-	-	2,731
Tremont.....	4,086	200	46	398	-	274	-	-	-	8	-	-	-	180	5,192
Trenton.....	1,635	46	15	38	-	270	-	-	-	-	-	-	-	80	2,084
Verona.....	577	12	-	17	-	131	-	-	-	-	-	-	-	190	927
Waltham.....	525	15	-	13	-	-	-	-	-	-	-	-	-	60	613
Winter Harbor.....	2,021	126	13	255	-	101	-	-	-	-	-	-	-	1,343	3,859
PLANTATIONS.															
Great Pond Pl. (No. 33).....	204	5	-	8	-	-	-	-	-	-	-	-	-	-	217
Long Island Pl.....	916	10	-	8	60	30	25	-	-	-	-	-	-	-	1,049
Moose Hill Pl. (No. 21).....	195	-	-	-	-	-	-	-	-	-	-	-	-	-	195
Total.....	\$117,333	\$5,460	\$264	\$7,098	\$7,298	\$15,706	\$145	\$146	\$75	\$405	\$1,443	\$1,028	-	\$34,560	\$190,961

APPENDIX.

TABLE XXXIV—EXPENDITURES—KENNEBEC COUNTY.

Towns.	Total expenditures of common school fund.	For superintendent of schools.	For superintending school committee.	For free text-books.	For new buildings.	For repairs, insurance, apparatus and appliances.	For rent of school buildings.	For light and power in school buildings.	For compulsory education.	For medical inspection.	For manual training.	For domestic science.	For evening schools.	For secondary schools.	Total.
1	18	19	20	21	22	23	24	25	26	27	28	29	30	31	32
Albion.....	\$3,223	\$117	\$35	\$285	\$1,806	\$392	-	-	-	-	-	-	-	\$1,178	\$7,036
Augusta.....	38,449	2,071	200	957	17,436	3,246	-	\$166	\$360	\$308	-	-	-	13,793	81,818
Belgrade.....	3,036	120	-	145	-	178	-	-	-	-	\$700	\$650	-	1,024	4,503
Benton.....	3,973	144	31	203	-	565	-	-	-	-	-	-	-	-	4,916
Chelsea.....	2,706	77	-	141	-	290	-	-	-	-	-	-	-	255	3,469
China.....	5,289	100	53	237	-	358	-	-	-	-	-	-	-	850	6,887
Clinton.....	4,386	185	13	234	-	191	-	-	-	-	-	-	-	1,510	6,519
Farmingdale.....	2,678	145	20	143	-	425	-	-	10	-	-	-	-	728	4,149
Fayette.....	1,960	85	16	107	-	-	-	-	-	-	-	-	-	-	2,168
Gardiner.....	17,090	623	-	629	-	4,647	-	-	-	-	-	-	-	5,869	28,858
Hallowell.....	6,494	321	-	450	-	986	-	-	-	-	-	-	-	2,300	10,551
Litchfield.....	3,157	122	18	96	-	140	-	-	1	-	-	-	-	567	4,101
Manchester.....	2,045	60	11	40	-	52	-	-	1	-	-	-	-	435	2,644
Monmouth.....	3,999	125	-	248	-	807	-	-	11	-	-	-	-	1,500	6,690
Mt. Vernon.....	2,751	112	9	79	-	122	-	-	6	-	-	-	-	894	3,973
Oakland.....	8,194	214	-	342	-	348	-	-	-	-	1,024	-	-	1,559	11,681
Pitston.....	2,615	100	15	70	-	269	-	-	-	-	-	-	-	-	3,069
Randolph.....	2,475	75	15	82	-	260	-	-	5	-	-	-	-	916	3,832
Readfield.....	2,604	100	-	171	-	86	-	-	-	4	-	-	-	1,132	4,093
Rome.....	1,608	50	-	65	-	179	-	-	-	2	-	-	-	-	1,904

TABLE No. XXXIV—EXPENDITURES—KENNEBEC COUNTY—CONCLUDED.

1	18	19	20	21	22	23	24	25	26	27	28	29	30	31	32
Sidney.....	3,708	125	-	176	-	461	-	-	5	-	-	-	-	-	4,475
Vassalboro.....	6,535	267	60	400	-	1,057	-	-	3	-	-	-	-	799	9,121
Vienna.....	1,052	30	-	-	-	63	-	-	-	-	-	-	-	90	1,235
Waterville.....	34,176	1,900	450	1,400	3,185	4,220	-	256	360	300	-	409	613	8,554	55,823
Wayne.....	1,784	76	42	78	-	268	-	-	-	-	-	-	-	594	2,842
West Gardiner.....	2,222	75	15	18	-	156	-	-	-	-	-	-	-	-	2,486
Windsor.....	1,938	65	15	45	-	50	-	-	25	-	-	-	-	253	2,391
Winslow.....	9,203	352	64	621	-	3,713	-	-	-	-	396	-	-	2,146	16,495
Winthrop.....	6,336	1,500	-	334	-	1,554	-	-	-	50	-	-	105	1,805	11,684
Unity Pl.....	235	6	-	7	-	17	-	-	-	-	-	-	-	20	285
Total.....	\$185,921	\$9,342	\$1,082	\$7,803	\$22,421	\$25,100	-	\$422	\$787	\$664	\$2,120	\$1,059	\$4,206	\$48,771	\$309,698

APPENDIX.

TABLE No. XXXIV—EXPENDITURES—KNOX COUNTY.

Towns.	Total expenditures of common school fund.	For superintendent of schools.	For superintending school committee.	For free text-books.	For new buildings.	For repairs, insurance, apparatus and appliances.	For rent of school buildings.	For light and power in school buildings.	For compulsory education.	For medical inspection.	For manual training.	For domestic science.	For evening schools.	For secondary schools.	Total.
1	18	19	20	21	22	23	24	25	26	27	28	29	30	31	32
Appleton.....	\$2,092	\$78	-	\$106	-	\$499	-	-	\$8	-	-	-	-	-	\$2,783
Camden.....	8,113	425	-	1,266	-	1,280	-	-	30	\$150	\$665	\$435	-	\$4,298	16,662
Cushing.....	1,025	65	\$29	66	-	71	-	-	-	-	-	-	-	-	1,256
Friendship.....	1,640	95	-	66	-	81	-	-	-	-	-	-	-	255	2,137
Hope.....	1,358	30	-	55	-	475	-	-	-	-	-	-	-	30	1,948
Hurricane Isle.....	569	50	-	50	-	-	\$150	-	-	-	-	-	-	-	819
Isle au Haut.....	1,037	75	-	52	-	17	-	-	-	-	-	-	-	60	1,241
North Haven.....	1,551	56	-	96	-	-	-	-	-	-	-	-	-	812	2,515
Rockland.....	17,760	900	-	1,014	-	2,300	-	\$100	100	-	1,395	812	\$106	6,647	31,134
Rockport.....	5,158	300	45	254	-	1,349	-	-	-	-	30	-	-	2,084	9,220
St. George.....	4,683	135	21	133	-	510	-	-	-	-	-	-	-	1,586	7,068
South Thomaston.....	3,835	100	46	183	-	270	-	-	-	-	-	-	-	750	5,184
Thomaston.....	5,502	350	75	535	-	914	-	-	25	75	-	-	-	2,597	10,073
Union.....	3,025	150	47	277	-	392	-	-	-	-	-	-	-	930	4,821
Vinalhaven.....	6,944	250	-	606	-	767	-	-	75	-	-	-	-	2,022	10,664
Warren.....	4,397	200	45	395	-	477	-	-	-	-	-	-	-	1,460	6,975
Washington.....	1,991	69	13	152	-	65	-	-	-	1	-	-	-	562	2,852
Criehaven Pl.....	272	-	-	23	-	4	-	-	-	-	-	-	-	-	299
Matinicus Isle Pl.....	525	75	-	46	-	138	-	-	-	-	-	-	-	120	904
Muscie Ridge Pl.....	No return.	-	-	-	-	-	-	-	-	-	-	-	-	-	-
Total.....	\$71,477	\$3,403	\$321	\$5,375	-	\$9,609	\$150	\$100	\$238	\$256	\$2,060	\$1,247	\$106	\$24,213	\$118,555

TABLE No. XXXIV—EXPENDITURES—LINCOLN COUNTY.

1	18	19	20	21	22	23	24	25	26	27	28	29	30	31	32
Alna.....	\$1,640	\$45	-	\$38	-	\$94	-	-	\$5	-	-	-	-	\$354	\$2,176
Boothbay.....	6,058	250	\$28	278	\$1,100	727	-	-	1	-	-	-	-	1,280	9,722
Boothbay Harbor.....	5,514	250	-	408	-	834	-	-	3	-	-	-	-	2,109	9,118
Bremen.....	1,270	40	15	75	-	91	-	-	-	-	-	-	-	-	1,491
Bristol.....	7,770	276	75	660	-	658	-	-	15	-	-	-	-	1,883	11,337
Damariscotta.....	1,839	-	-	80	-	-	-	-	4	-	-	-	-	802	2,725
Dresden.....	1,836	65	-	142	-	153	-	-	15	-	-	-	-	-	2,211
Edgecomb.....	1,586	60	-	66	-	406	-	-	-	-	-	-	-	174	2,292
Jefferson.....	3,406	100	-	178	-	155	-	-	21	-	-	-	-	525	4,385
Newcastle.....	3,034	100	24	150	-	247	-	-	-	-	-	-	-	928	4,483
Nobleboro.....	2,211	75	-	107	-	325	-	-	7	-	-	-	-	-	2,725
Somerville.....	984	28	-	36	-	-	-	-	-	-	-	-	-	-	1,048
Southport.....	1,304	100	5	51	-	236	-	-	-	-	-	-	-	788	2,484
Waldoboro.....	5,468	300	-	298	-	522	-	-	-	-	-	-	-	1,486	8,074
Westport.....	662	20	-	22	-	44	-	-	4	-	-	-	-	66	818
Whitefield.....	2,392	75	-	190	-	229	-	-	-	-	-	-	-	434	3,324
Wiscasset.....	3,239	-	-	288	-	615	-	-	-	-	-	-	-	1,200	5,342
Monhegan Pl.....	453	6	-	18	-	16	-	-	-	-	-	-	-	-	493
Total.....	\$50,666	\$1,790	\$147	\$3,085	\$1,100	\$5,352	-	-	\$75	-	-	-	-	\$12,029	\$74,244

APPENDIX.

TABLE No. XXXIV—EXPENDITURES—OXFORD COUNTY.

Towns.	Total expenditures of common school fund.	For superintendent of schools.	For superintending school committee.	For free text-books.	For new buildings.	For repairs, insurance, apparatus and appliances.	For rent of school buildings.	For light and power in school buildings.	For compulsory education.	For medical inspection.	For manual training.	For domestic science.	For evening schools.	For secondary schools.	Total.
1	18	19	20	21	22	23	24	25	26	27	28	29	30	31	32
Albany	\$1,702	\$85	\$11	\$183	-	\$72	-	-	-	-	-	-	-	-	\$2,053
Andover	2,156	60	-	178	-	470	-	-	-	-	-	-	-	\$947	3,811
Bethel	5,381	156	-	391	-	274	-	-	-	-	-	-	-	-	6,202
Brownfield	2,064	125	-	211	-	279	-	-	-	-	-	-	-	872	4,551
Buckfield	2,929	150	-	301	-	282	-	-	-	-	-	-	-	1,825	5,487
Byron	765	12	-	9	-	-	-	-	-	-	-	-	-	-	906
Canton	3,821	150	30	349	\$1,000	1,012	-	-	-	-	-	-	-	120	7,349
Denmark	2,034	75	-	62	-	77	-	-	-	-	-	-	-	987	3,056
Dixfield	4,182	210	30	322	-	76	-	-	-	\$35	-	-	-	808	6,342
Fryeburg	4,681	-	245	247	-	-	-	-	5	-	-	-	-	1,487	6,503
Gilead	549	-	-	6	-	-	-	-	-	-	-	-	-	30	585
Grafton	481	15	-	19	-	-	\$25	-	-	-	-	-	-	10	550
Greenwood	2,645	159	24	192	-	9	-	-	-	-	-	-	-	210	3,239
Hanover	615	7	-	24	-	-	-	-	-	-	-	-	-	-	646
Hartford	2,149	125	27	109	-	307	-	-	-	-	-	-	-	-	2,717
Hebron	2,217	125	15	94	-	187	-	-	-	-	-	-	-	560	3,198
Hiram	2,547	80	25	90	-	601	-	-	-	-	-	-	-	314	3,657
Levell	2,257	50	15	138	-	89	-	-	-	-	-	-	-	294	2,843
Mason	299	6	-	-	-	6	-	-	-	-	-	-	-	-	311
Mexico	8,454	350	75	667	-	315	-	-	125	\$50	-	-	-	1,928	11,964

TABLE No. XXXIV—EXPENDITURES—OXFORD COUNTY—CONCLUDED.

1	18	19	20	21	22	23	24	25	26	27	28	29	30	31	32
Newry.....	\$1,199	\$25	\$5	\$54	-	\$54	-	-	-	-	-	-	-	\$194	\$1,531
Norway.....	8,012	392	125	455	-	2,070	-	-	\$50	-	-	-	-	3,427	14,534
Oxford.....	3,344	139	-	148	-	379	-	-	1	-	-	-	-	1,714	5,725
Paris.....	11,162	444	30	559	-	1,798	-	-	1	\$25	-	-	-	2,935	16,954
Peru.....	2,955	150	21	206	-	96	-	-	5	-	-	-	-	381	3,814
Porter.....	1,899	150	4	136	-	122	-	-	8	-	-	-	-	1,044	3,363
Roxbury.....	1,596	38	8	70	-	21	-	-	-	-	-	-	-	-	1,733
Rumford.....	22,497	1,872	225	1,203	-	4,700	-	\$62	218	150	\$1,167	\$747	\$420	6,913	40,174
Stoneham.....	736	28	8	30	-	700	-	-	-	-	-	-	-	102	1,604
Stow.....	772	25	-	54	-	7	-	-	-	-	-	-	-	150	1,008
Summer.....	2,061	125	9	85	-	53	-	-	-	-	-	-	-	326	2,659
Sweden.....	1,247	45	-	69	-	85	-	-	-	-	-	-	-	178	1,624
Upton.....	1,119	15	-	24	-	100	-	-	-	-	-	-	-	70	1,328
Waterford.....	3,471	150	23	199	-	191	-	-	-	-	-	-	-	513	4,547
Woodstock.....	3,219	100	-	172	-	422	-	-	-	-	-	-	-	1,238	5,151
Lincoln Pl.....	815	17	-	80	-	61	-	-	-	-	-	-	-	-	973
Magalloway Pl.....	1,452	13	10	38	-	-	-	-	-	-	-	-	-	-	1,513
Milton Pl.....	528	10	-	12	-	3	-	-	2	-	-	-	-	-	555
Total.....	\$121,012	\$5,678	\$965	\$7,189	\$1,000	\$14,918	\$25	\$62	\$450	\$225	\$1,167	\$747	\$420	\$30,902	\$184,760

APPENDIX.

TABLE No. XXXIV—EXPENDITURES—PENOBSCOT COUNTY.

Alton.....	\$828	\$25	\$5	\$29	-	-	-	-	-	-	-	-	-	-	\$887
Argyle.....	948	40	4	41	-	\$376	-	-	-	\$6	-	-	-	\$68	1,483
Bangor.....	80,837	2,272	796	6,230	\$200,000	15,382	\$430	-	-	250	\$1,000	\$1,722	\$901	26,175	335,995
Bradford.....	2,920	150	37	172	-	1,760	-	-	8	-	-	-	-	1,161	6,208
Bradley.....	1,882	68	25	99	-	141	-	-	-	-	-	-	-	210	2,425
Brewer.....	17,565	550	-	1,348	-	1,788	-	-	-	100	500	-	-	4,572	26,423
Burlington.....	1,205	35	-	39	-	120	-	-	-	-	-	-	-	107	1,506
Carmel.....	2,977	125	-	276	-	363	-	-	-	-	-	-	-	-	3,741
Carroll.....	1,415	58	-	43	-	254	-	-	-	-	-	-	-	-	1,770
Charleston.....	3,432	150	15	179	-	428	-	-	5	-	-	-	-	1,028	5,237

271

TABLE No. XXXIV—EXPENDITURES—PENOBSCOT COUNTY—CONTINUED.

TOWNS.	Total expenditures of common school fund.	For superintendent of schools.	For superintending school committee.	For free text-books.	For new buildings.	For repairs, insurance, apparatus and appliances.	For rent of school buildings.	For light and power in school buildings.	For compulsory education.	For medical inspection.	For manual training.	For domestic science.	For evening schools.	For secondary schools.	Total.
1	18	19	20	21	22	23	24	25	26	27	28	29	30	31	32
Chester.....	\$1,334	\$57	-	\$19	-	\$130	-	-	-	-	-	-	-	\$63	\$1,603
Clifton.....	793	25	\$20	31	-	361	-	-	-	-	-	-	-	-	1,231
Corinna.....	4,007	200	-	185	\$1,150	506	-	-	\$1	9	-	-	-	1,600	7,657
Corinth.....	2,761	125	25	292	-	101	-	-	-	-	-	-	-	1,400	4,704
Dexter.....	10,893	596	-	677	6,525	2,093	-	-	44	\$50	-	-	-	3,295	24,173
Dixmont.....	2,070	80	-	43	-	33	-	-	-	-	-	-	-	-	2,229
East Millinocket.....	4,720	120	3	100	-	322	-	-	-	-	-	-	-	789	6,051
Eddington.....	2,405	100	11	175	-	116	-	-	-	-	-	-	-	168	2,975
Edinburg.....	208	10	-	-	-	-	-	-	-	-	-	-	-	-	218
Enfield.....	3,384	65	-	274	-	171	\$61	-	-	-	-	-	-	995	4,950
Etna.....	1,574	55	-	109	118	75	-	-	-	-	-	-	-	140	2,071
Exeter.....	2,015	86	25	148	-	71	-	-	-	-	-	-	-	1,079	3,430
Garland.....	2,753	150	25	143	-	348	-	-	6	-	-	-	-	620	4,039
Glenburn.....	1,607	55	-	51	-	153	-	-	6	-	-	-	-	90	1,962
Greenbush.....	1,854	55	6	56	-	102	-	-	8	-	-	-	-	66	2,147
Greenfield.....	Returns	income	plete.	-	-	-	-	-	-	-	-	-	-	60	60
Hamden.....	6,350	200	-	544	-	1,313	-	-	-	-	-	-	-	2,000	10,407
Heron.....	3,724	125	-	118	-	410	-	-	-	-	-	-	-	332	4,709
Holden.....	2,304	100	-	82	-	72	-	-	-	-	-	-	-	330	2,888
Howland.....	2,060	45	3	170	-	58	-	-	-	-	-	-	-	260	2,596

TABLE No. XXXIV—EXPENDITURES—PENOBSCOT COUNTY—CONCLUDED.

1	18	19	20	21	22	23	24	25	26	27	28	29	30	31	32
Hudson.....	\$1,283	\$125	-	\$105	-	\$221	-	-	\$2	-	-	-	-	\$74	\$1,810
Kenduskeag.....	1,520	-	-	75	-	-	-	-	-	-	-	-	-	455	2,050
Kingman.....	2,588	107	-	173	-	152	-	-	17	-	-	-	-	1,078	4,115
Lagrange.....	2,188	75	\$31	89	-	439	-	-	-	-	-	-	-	58	2,880
Lee.....	2,046	65	-	117	-	142	-	-	-	-	-	-	-	-	2,370
Levant.....	1,795	90	-	100	-	-	-	-	-	-	-	-	-	214	2,199
Lincoln.....	7,122	178	-	413	-	945	-	-	-	-	-	-	-	1,350	10,016
Lowell.....	1,059	24	-	73	-	113	-	-	8	-	-	-	-	120	1,389
Mattawamkeag.....	2,245	67	-	146	-	-	-	-	-	-	-	-	-	1,039	3,497
Maxfield.....	493	7	-	18	-	-	-	-	-	-	-	-	-	60	578
Medway.....	1,410	30	-	69	-	386	-	-	-	-	-	-	-	90	1,985
Milford.....	2,444	90	-	185	-	-	-	-	5	-	-	-	-	450	3,174
Millinocket.....	11,007	236	-	572	-	1,665	\$300	-	40	-	-	\$667	-	2,276	16,763
Mt. Chase.....	1,016	50	13	52	-	41	-	-	-	-	-	-	-	20	1,192
Newburg.....	2,078	60	-	59	\$141	-	-	-	-	-	-	-	-	467	2,805
Newport.....	5,373	300	50	503	-	1,316	-	-	-	-	-	-	-	1,664	9,206
Old Town.....	16,570	650	-	425	-	620	-	\$39	100	\$100	-	-	-	5,853	24,357
Orono.....	10,153	250	-	541	-	1,348	-	-	12	200	-	-	-	4,577	17,081
Orrington.....	3,201	200	12	111	-	216	-	-	-	-	-	-	-	618	4,412
Passadumkeag.....	1,325	50	-	76	-	309	-	-	-	-	-	-	-	-	1,760
Patten.....	5,464	278	12	371	-	565	-	-	6	-	-	-	-	1,840	8,536
Plymouth.....	906	-	60	26	57	100	-	-	-	-	-	-	-	452	1,601
Prentiss.....	1,715	67	9	81	-	-	-	-	6	-	-	-	-	205	2,083
Springfield.....	1,406	40	-	36	-	13	-	-	-	-	-	-	-	-	1,495
Stetson.....	1,375	60	-	81	-	76	-	-	-	-	-	-	-	647	2,239
Yeazie.....	1,458	-	-	66	245	-	-	-	-	-	-	-	-	-	1,769
Winn.....	2,685	75	30	133	-	21	-	-	-	-	-	-	-	211	3,165
Woodville.....	668	30	-	43	-	-	-	-	-	-	-	-	-	-	741
PLANTATIONS.															
Drew.....	1,066	18	-	39	-	79	-	-	-	-	-	-	-	57	1,259
Grand Falls.....	211	3	-	17	-	44	-	-	-	-	-	-	-	-	275
Lakeville.....	835	18	-	-	-	24	-	-	-	-	-	-	-	102	979
Sebosis.....	421	6	-	33	-	69	-	-	-	-	-	-	-	60	589
Stacyville.....	1,392	60	-	22	-	151	-	-	8	-	-	-	-	-	2,133
Webster.....	289	5	-	3	-	-	-	-	-	3	-	-	-	-	300
Total.....	\$268,142	\$9,036	\$1,217	\$16,586	\$208,236	\$36,096	\$791	\$39	\$547	\$1,453	\$2,222	\$1,568	-	\$70,645	\$616,578

18

APPENDIX.

273

TABLE No. XXXIV—EXPENDITURES—PISCATAQUIS COUNTY.

TOWNS.	Total expenditures of common school fund.	For superintendent of schools.	For superintending school committee.	For free text-books.	For new buildings.	For repairs, insurance, apparatus and appliances.	For rent of school buildings.	For light and power in school buildings.	For compulsory education.	For medical inspection.	For manual training.	For domestic science.	For evening schools.	For secondary schools.	Total.
	18	19	20	21	22	23	24	25	26	27	28	29	30	31	32
Abbot.....	\$2,269	\$175	\$17	\$187	-	\$200	-	-	-	-	-	-	-	\$1,253	\$4,101
Atkinson.....	2,146	50	10	75	-	30	-	-	-	-	-	-	-	360	2,671
Blanchard.....	491	50	-	14	-	6	-	-	-	-	-	-	-	-	561
Bowerbank.....	341	20	-	-	-	15	-	-	-	-	-	-	-	-	376
Brownville.....	5,884	375	48	476	-	777	-	-	\$5	-	-	-	-	2,062	9,627
Dover.....	7,037	217	-	400	-	914	-	-	-	24	-	-	-	2,000	10,592
Foxcroft.....	5,500	217	-	425	-	676	-	-	-	-	\$250	-	-	2,000	9,068
Greenville.....	6,176	250	-	407	\$25,057	657	-	\$15	-	\$50	-	-	-	1,839	34,451
Gulford.....	5,361	500	60	271	-	1,109	-	-	12	50	-	-	-	2,519	9,882
Medford.....	988	30	2	37	-	100	-	-	-	-	-	-	-	90	1,247
Milo.....	7,682	375	75	564	-	948	-	48	-	-	-	-	-	2,799	12,491
Monson.....	4,048	175	22	435	-	142	-	-	-	-	-	-	-	1,537	6,359
Orneville.....	1,550	51	6	28	-	9	-	-	-	-	-	-	-	90	1,734
Parkman.....	1,959	92	27	139	-	251	-	-	3	-	-	-	-	-	2,471
Sangerville.....	4,998	279	46	225	-	400	-	-	10	50	-	-	-	1,450	7,458
Sebec.....	2,043	83	-	27	-	134	-	-	-	2	-	-	-	710	2,999
Shirley.....	1,357	22	-	45	-	7	-	-	-	-	-	-	-	90	1,521
Wellington.....	1,713	60	-	35	-	85	-	-	-	3	-	-	-	103	1,999
Williamsburg.....	564	15	-	37	-	-	-	-	-	-	-	-	-	30	646
Willimantic.....	842	45	-	27	-	81	-	-	-	-	-	-	-	37	1,032

TABLE No. XXXIV—EXPENDITURES—PISCATAQUIS COUNTY—CONCLUDED.

1	18	19	20	21	22	23	24	25	26	27	28	29	30	31	32
PLANTATIONS.															
Barnard.....	\$288	\$8	-	\$5	-	-	-	-	-	-	-	-	-	\$18	\$319
Elliottsville.....	228	-	-	-	-	-	-	-	-	-	-	-	-	-	228
Kingsbury.....	660	17	\$15	14	-	-	-	-	-	-	-	-	-	-	706
Lake View.....	1,113	16	-	136	-	\$78	-	-	-	\$3	-	-	-	75	1,421
Total.....	\$65,238	\$3,122	\$328	\$4,009	\$25,057	\$6,619	-	\$63	\$59	\$153	\$250	-	-	\$19,062	\$123,960

TABLE No. XXXIV—EXPENDITURES—SAGADAHOC COUNTY.

Arrowsic.....	\$508	\$12	-	\$14	-	\$76	-	-	-	-	-	-	-	\$30	\$640
Bath.....	23,555	1,541	\$666	1,827	-	4,730	-	\$201	\$257	-	\$1,434	\$1,020	\$1,602	8,036	44,869
Bowdoin.....	3,013	134	-	86	-	222	-	-	-	-	-	-	-	3,455	
Bowdoinham.....	3,926	160	-	295	\$935	321	-	-	10	-	-	-	-	1,543	7,190
Georgetown.....	2,408	75	-	71	-	133	-	-	10	-	-	-	-	30	2,727
Perkins.....	84	-	-	-	-	-	-	-	-	-	-	-	-	45	129
Phippsburg.....	3,164	75	-	74	-	40	-	-	-	-	-	-	-	-	3,353
Richmond.....	4,582	240	-	369	-	619	-	-	10	-	-	-	-	2,263	8,083
Topsham.....	6,754	400	-	447	-	766	-	-	-	-	600	375	-	2,149	11,491
West Bath.....	969	40	-	47	-	105	-	-	-	-	-	-	-	110	1,271
Woolwich.....	1,984	70	-	42	-	-	-	-	-	-	-	-	-	180	2,276
Total.....	\$50,947	\$2,747	\$666	\$3,272	\$935	\$7,012	-	\$201	\$287	-	\$2,034	\$1,395	\$1,602	\$14,386	\$85,484

TABLE No. XXXIV—EXPENDITURES—SOMERSET COUNTY.

PUBLIC SCHOOLS.

TOWNS.	Total expenditures of common school fund.	For superintendent of schools.	For superintending school committee.	For free text-books.	For new buildings.	For repairs, insurance, apparatus and appliances.	For rent of school buildings.	For light and power in school buildings.	For compulsory education.	For medical inspection.	For manual training.	For domestic science.	For evening schools.	For secondary schools.	Total.
1	18	19	20	21	22	23	24	25	26	27	28	29	30	31	32
Anson.....	\$7,723	\$200	-	\$284	-	\$582	-	-	\$15	-	-	-	-	\$1,536	\$10,340
Athens.....	2,646	100	\$15	277	-	201	-	-	2	-	-	-	-	750	3,991
Bingham.....	3,688	162	5	449	\$2,532	715	-	-	7	-	-	-	-	1,854	9,412
Cambridge.....	1,184	30	-	47	-	76	-	-	2	-	-	-	-	180	1,519
Canaan.....	2,159	113	21	138	-	180	-	-	4	-	-	-	-	776	3,391
Concord.....	1,156	53	-	40	-	113	-	-	-	-	-	-	-	111	1,473
Cornville.....	2,321	100	-	161	-	122	-	-	-	-	-	-	-	325	3,029
Detroit.....	1,345	50	-	68	-	138	-	-	-	-	-	-	-	-	1,601
Emden.....	1,996	90	9	44	-	196	-	-	4	-	-	-	-	370	2,709
Fairfield.....	12,800	467	75	425	-	3,157	-	-	30	-	\$1,024	[\$669	-	4,969	23,616
Harmony.....	2,463	100	-	301	-	171	-	-	-	-	-	-	-	971	4,006
Hartland.....	3,371	144	10	220	-	517	\$75	\$5	9	-	-	-	-	1,250	5,601
Madison.....	13,159	380	102	529	970	1,668	-	-	20	-	557	290	-	4,119	21,794
Mercer.....	1,538	45	-	60	-	196	-	-	-	-	-	-	-	88	1,927
Moscow.....	1,547	76	-	45	414	84	-	-	12	-	-	-	-	268	2,446
New Portland.....	2,646	115	15	189	-	621	-	-	-	-	-	-	-	1,071	4,657
Norridgewock.....	6,046	150	-	-	-	435	-	-	10	-	-	-	-	1,249	7,890
Palmyra.....	2,787	133	25	112	-	563	-	-	-	-	-	-	-	570	4,190
Pittsfield.....	7,622	300	50	322	-	631	-	-	6	-	-	-	-	2,191	11,121
Ripley.....	1,455	60	-	98	43	100	-	-	-	-	-	-	-	40	1,796

TABLE No. XXXIV—EXPENDITURES—SOMERSET COUNTY—CONCLUDED.

1	18	19	20	21	22	23	24	25	26	27	28	29	30	31	32
St. Albans.....	\$3,504	\$132	\$10	\$158	-	\$424	-	-	\$2	-	-	-	-	-	4,230
Skowhegan.....	17,245	575	150	588	-	3,196	-	-	28	\$200	\$763	\$452	\$442	\$5,197	28,836
Smithfield.....	1,517	40	15	17	-	77	-	-	-	-	-	-	-	-	1,666
Solon.....	3,255	300	-	389	-	-	-	-	-	-	-	-	-	1,430	5,374
Starks.....	1,638	50	9	57	-	52	-	-	-	-	-	-	-	355	2,161
PLANTATIONS.															
Bigelow.....	473	25	9	21	-	19	-	-	-	-	-	-	-	-	601
Brighton.....	964	20	-	10	-	18	-	-	-	-	-	-	-	15	1,027
Caratunk.....	1,258	47	5	45	-	370	-	-	-	-	-	-	-	60	1,785
Dead River.....	540	10	-	3	-	7	-	-	-	-	-	-	-	-	560
Dennistown.....	561	11	-	15	-	16	-	-	-	-	-	-	-	87	690
Flagstaff.....	1,012	50	-	-	-	-	-	-	-	-	-	-	-	772	1,834
Highland.....	341	-	6	-	-	14	-	-	1	-	-	-	-	30	392
Jackman.....	1,879	100	-	97	\$5,949	123	\$208	-	-	-	-	-	-	-	8,356
Lexington.....	798	50	12	53	-	-	-	-	-	-	-	-	-	-	913
Long Pond.....	1,362	150	1	26	-	29	60	-	22	\$58	-	-	-	-	1,708
Mayfield.....	314	9	-	-	-	-	-	-	-	-	-	-	-	-	323
Moose River.....	1,210	100	20	18	-	21	-	-	-	-	-	-	-	615	1,984
Pleasant Ridge.....	429	5	-	-	-	3	-	-	-	-	-	-	-	-	437
The Forks.....	1,111	64	-	31	-	246	-	-	-	-	-	-	-	53	1,505
West Forks.....	1,324	54	-	49	-	98	-	-	58	-	-	-	-	533	2,116
Total.....	\$120,387	\$4,660	\$564	\$5,386	\$9,908	\$15,179	\$343	\$5	\$232	\$258	\$2,344	\$1,411	\$442	\$31,888	\$193,007

APPENDIX.

TABLE No. XXXIV—EXPENDITURES—WALDO COUNTY.

TOWNS.	Total expenditures of common school fund.	For superintendent of schools.	For superintending school committee.	For free text-books.	For new buildings.	For repairs, insurance, apparatus and appliances.	For rent of school buildings.	For light and power in school buildings.	For compulsory education.	For medical inspection.	For manual training.	For domestic science.	For evening schools.	For secondary schools.	Total.
1	18	19	20	21	22	23	24	25	26	27	28	29	30	31	32
Belfast	\$12,828	\$500	-	\$1,500	-	\$500	-	-	\$60	\$50	-	-	-	\$3,334	\$18,772
Belmont	1,050	27	\$7	31	-	33	-	-	2	-	-	-	-	-	1,150
Brooks	1,782	52	8	183	-	84	-	\$60	-	-	-	-	-	895	3,064
Burnham	1,988	115	25	113	-	169	-	-	6	-	-	-	-	338	2,754
Frankfort	2,276	135	-	189	-	89	-	-	5	-	-	-	-	959	3,653
Freedom	1,569	40	-	60	-	235	-	-	-	-	-	-	-	583	2,487
Islesboro	2,877	188	45	293	-	90	-	-	15	-	\$332	-	-	1,449	5,289
Jackson	1,517	44	-	69	-	73	-	-	-	2	-	-	-	-	1,705
Knox	1,245	33	-	41	-	14	-	-	-	-	-	-	-	372	1,705
Liberty	1,651	50	24	89	-	-	-	-	-	-	-	-	-	536	2,350
Lincolnton	2,368	76	15	19	-	243	-	-	1	-	-	-	-	210	2,832
Monroe	2,763	90	-	193	-	133	-	-	-	-	-	-	-	985	4,164
Montville	1,985	78	-	-	-	27	-	-	-	-	-	-	-	-	2,090
Morrill	618	30	-	90	-	64	-	-	-	-	-	-	-	500	1,302
Northport	1,536	-	44	59	-	-	-	-	6	-	-	-	-	109	1,754
Palermo	1,918	71	-	72	-	119	-	-	-	-	-	-	-	210	2,390
Prospect	1,739	55	-	98	-	144	-	-	-	-	-	-	-	172	2,208
Searsmont	1,790	49	-	13	-	192	-	-	-	-	-	-	-	-	2,044
Searsport	3,832	200	-	235	-	438	-	-	5	-	-	-	-	1,432	6,142
Stockton Springs	3,404	125	30	251	-	470	-	-	-	-	-	-	-	737	5,017

PUBLIC SCHOOLS.

TABLE No. XXXIV—EXPENDITURES—WALDO COUNTY—CONCLUDED.

1	18	19	20	21	22	23	24	25	26	27	28	29	30	31	32
Swanville	\$1,388	\$80	\$15	\$118	-	\$210	-	-	-	\$7	-	-	-	\$207	\$2,025
Thorndike	1,462	86	15	18	-	-	-	-	-	-	-	-	-	290	1,871
Troy	2,339	105	17	142	-	231	-	-	-	-	-	-	-	470	3,304
Unity	2,516	104	32	172	-	225	-	-	-	-	-	-	-	877	3,926
Waldo	1,406	30	-	32	-	-	-	-	-	-	-	-	-	-	1,468
Winterport	4,365	179	-	211	-	614	\$50	-	-	-	-	-	-	1,179	6,598
Total	\$64,212	\$2,542	\$277	\$4,291	-	\$4,397	\$50	\$60	\$107	\$52	\$332	-	-	\$15,844	\$92,164

TABLE No. XXXIV—EXPENDITURES—WASHINGTON—COUNTY.

Addison	\$3,095	\$150	-	\$161	-	\$133	-	-	-	-	-	-	-	\$144	\$3,683
Alexander	1,350	30	-	58	-	45	-	-	-	-	-	-	-	-	1,483
Baileyville	5,816	170	\$75	438	-	678	-	-	-	-	-	-	-	1,146	8,323
Baring	952	25	-	37	-	84	-	-	-	-	-	-	-	30	1,128
Beddington	283	12	1	6	-	-	-	-	-	-	-	-	-	60	362
Brookton	644	15	-	26	-	-	-	-	-	-	-	-	-	90	775
Calais	15,670	430	-	649	-	4,181	-	-	\$60	-	\$1,193	-	-	4,381	26,564
Centerville	No returns.		-	-	-	-	-	-	-	-	-	-	-	-	-
Charlotte	978	27	-	58	\$332	23	-	-	-	-	-	-	-	40	1,458
Cherryfield	4,038	175	-	462	-	478	-	-	-	-	-	-	-	1,750	6,903
Columbia	1,805	100	3	91	-	141	-	-	-	-	-	-	-	-	2,140
Columbia Falls	1,546	100	15	231	-	509	-	-	-	-	-	-	-	1,174	3,575
Cooper	732	17	-	24	-	139	-	-	-	-	-	-	-	-	912
Crawford	374	27	-	5	-	10	-	-	-	-	-	-	-	36	452
Cutler	1,947	100	-	152	-	167	-	-	-	-	-	-	-	-	2,366
Danforth	4,282	150	-	568	-	728	-	\$25	-	-	-	-	-	1,980	7,733
Deblois	258	12	-	31	-	21	-	-	-	-	-	-	-	-	322
Dennysville	1,252	45	-	280	-	233	-	70	-	5	-	-	-	851	2,736
East Machias	3,122	148	-	195	684	245	-	-	-	5	-	-	-	750	5,194
Eastport	12,586	299	-	726	-	903	-	-	-	-	-	-	-	8,900	18,414

TABLE XXXIV—EXPENDITURES—WASHINGTON COUNTY—CONTINUED.

Towns.	Total expenditures of common school fund.	For superintendent of schools.	For superintending school committee.	For free text-books.	For new buildings.	For repairs, insurance, apparatus and appliances.	For rent of school buildings.	For light and power in school buildings.	For compulsory education.	For medical inspection.	For manual training.	For domestic science.	For evening schools.	For secondary schools.	Total.	
1	18	19	20	21	22	23	24	25	26	27	28	29	30	31	32	
Edmunds	\$1 841	\$55	\$15	\$144	-	\$108	-	-	-	-	-	-	-	-	\$230	\$2 393
Forest City	328	6	-	28	-	-	-	-	-	-	-	-	-	-	97	459
Harrington	2 721	100	-	203	-	134	-	-	-	-	-	-	-	-	1,174	4,332
Jonesboro	1 753	100	-	173	-	148	-	-	-	-	-	-	-	-	1,067	3,245
Jonesport	6,303	200	-	336	-	524	-	-	\$4	-	-	-	-	-	1,853	9,266
Lubec	9,995	297	25	716	-	1,122	-	-	12	-	-	-	-	-	3,518	15,685
Machias	4,521	204	-	438	-	905	-	-	15	\$50	-	-	-	-	2,984	9,117
Machiasport	3,081	112	-	208	-	313	-	-	10	-	-	-	-	-	-	3,724
Marion	394	10	-	12	-	217	-	-	1	-	-	-	-	-	-	634
Marshfield	533	12	-	35	-	9	-	-	-	-	-	-	-	-	-	589
Meddybemps	481	-	-	13	-	25	-	-	2	-	-	-	-	-	50	571
Milbridge	3,360	100	15	222	-	673	-	-	15	-	-	-	-	-	1,465	6,350
Northfield	603	-	-	14	-	14	-	-	-	-	-	-	-	-	56	687
Pembroke	3,762	100	-	280	-	267	-	-	-	-	-	-	-	-	948	5,357
Perry	2,583	80	-	123	-	202	-	-	-	-	-	-	-	-	130	3,118
Princeton	3,591	124	21	299	-	1,744	-	-	10	-	-	-	-	-	1,676	7,465
Robbinston	2,084	60	-	97	\$557	156	-	-	-	-	-	-	-	-	254	3,208
Roque Bluffs	382	10	-	6	-	32	-	-	-	-	-	-	-	-	-	430
Steuben	2,672	100	-	85	-	262	-	-	-	-	-	-	-	-	632	3,751
Talmdage	324	7	-	161	-	45	-	-	-	-	-	-	-	-	-	392

TABLE No. XXXIV—EXPENDITURES—WASHINGTON COUNTY—CONCLUDED.

1	18	19	20	21	22	23	24	25	26	27	28	29	30	31	32
Topsfield.....	\$1,069	\$42	\$15	\$39	-	\$210	-	-	-	-	-	-	-	-	\$1,375
Trescott.....	1,192	35	-	69	-	72	-	-	-	-	-	-	-	-	1,368
Vanceboro.....	1,816	100	-	125	-	-	-	-	-	-	-	-	-	\$1,440	3,481
Waite.....	474	11	9	18	-	56	-	-	-	-	-	-	-	-	568
Wesley.....	886	24	16	58	-	103	-	-	-	-	-	-	-	-	1,087
Whiting.....	1,301	35	-	151	-	122	-	-	-	-	-	-	-	192	1,801
Whitneyville.....	767	21	-	50	-	60	-	-	\$5	-	-	-	-	48	951
PLANTATIONS.															
Codyville.....	303	12	-	25	-	30	-	-	-	-	-	-	-	-	370
Grand Lake Stream.....	963	16	-	121	-	177	-	-	-	-	-	-	-	-	1,277
No. 14.....	658	20	-	12	-	-	-	-	-	-	-	-	-	-	690
No. 21.....	326	10	-	27	-	6	-	-	-	-	-	-	-	-	369
Total.....	\$122,297	\$4,035	\$225	\$8,341	\$1,573	\$16,454	-	\$95	\$194	\$50	\$1,193	-	-	\$34,146	\$188,603

TABLE No. XXXIV—EXPENDITURES—YORK COUNTY.

1	18	19	20	21	22	23	24	25	26	27	28	29	30	31	32
Acton.....	\$1,912	\$50	\$16	\$28	-	\$204	-	-	-	-	-	-	-	-	\$2,210
Alfred.....	3,124	100	-	256	-	61	-	-	\$5	-	-	-	-	\$1,107	4,753
Berwick.....	5,687	200	-	501	-	788	-	-	15	-	-	-	-	2,335	9,526
Biddeford.....	33,670	1,600	-	641	\$62,020	1,298	-	\$450	150	-	\$1,000	-	\$1,135	7,354	109,318
Buxton.....	5,433	217	37	396	6,389	407	-	-	-	-	-	-	-	1,763	14,642
Cornish.....	2,018	150	-	227	-	177	-	-	-	-	-	-	-	1,303	3,875
Dayton.....	970	25	-	27	-	154	-	-	-	-	-	-	-	70	1,246
Eliot.....	3,835	162	6	364	-	169	-	-	-	\$90	-	-	-	2,244	6,870
Hollis.....	2,773	97	19	379	3,592	707	-	-	-	-	-	-	-	1,249	8,816
Kennebunk.....	9,829	300	-	644	-	3,634	-	-	20	-	-	-	-	2,809	17,236
Kennebunkport.....	12,156	300	-	711	3,890	1,533	-	-	-	-	-	-	-	2,102	21,692
Kittery.....	9,520	264	-	355	-	1,319	-	-	-	-	-	-	-	2,475	13,933
Lebanon.....	4,398	150	-	321	-	464	-	-	7	-	-	-	-	-	5,340
Limerick.....	2,093	100	-	95	-	177	-	-	-	-	-	-	-	1,006	3,465
Limington.....	2,340	100	-	120	-	136	-	-	-	-	-	-	-	583	3,279

TABLE No. XXXIV—EXPENDITURES—YORK COUNTY—CONCLUDED.

TOWNS.	Total expenditures of common school fund.	For superintendent of schools.	For superintending school committee.	For free text-books.	For new buildings.	For repairs, insurance, apparatus and appliances.	For rent of school buildings.	For light and power in school buildings.	For compulsory education.	For medical inspection.	For manual training.	For domestic science.	For evening schools.	For secondary schools.	Total.
1	18	19	20	21	22	23	24	25	26	27	28	29	30	31	32
Lyman.....	\$2,015	\$55	-	\$140	-	\$129	-	-	-	-	-	-	-	\$240	2,579
Newfield.....	1,411	50	\$30	39	-	58	-	-	-	-	-	-	-	1,588	
North Berwick.....	5,957	244	-	336	-	346	-	-	-	-	-	-	-	1,869	8,777
Old Orchard.....	2,860	75	-	373	-	209	-	-	-	-	-	-	-	1,200	4,742
Parsonfield.....	2,261	150	13	126	-	227	-	-	-	-	-	-	-	825	3,607
Saco.....	21,554	1,100	-	729	-	1,626	-	-	-	-	-	-	-	2,600	28,699
Sanford.....	24,476	700	50	2,382	\$24,744	2,208	-	-	-	-	\$842	\$173	-	5,670	62,458
Shapleigh.....	1,792	50	6	118	-	40	-	-	107	16	997	615	\$493	691	2,702
South Berwick.....	7,124	183	-	567	-	246	-	-	-	-	-	-	-	2,733	10,903
Waterboro.....	2,592	75	35	129	-	288	-	-	10	-	-	-	-	1,127	4,256
Wells.....	6,366	493	61	451	-	578	-	-	-	-	-	-	-	2,998	10,972
York.....	8,760	700	90	794	16,064	893	-	-	25	-	-	-	-	3,060	30,946
Total.....	\$186,926	\$7,690	\$363	\$11,249	\$116,699	\$18,176	-	\$450	\$499	\$131	\$3,424	\$788	\$1,628	\$50,407	\$398,430

TABLE No. XXXIV—EXPENDITURES—SUMMARY.

1	18	19	20	21	22	23	24	25	26	27	28	29	30	31	32
COUNTIES.															
Androscoggin.....	\$145,591	\$6,222	\$1,987	\$5,699	\$20,701	\$16,720	-	\$262	\$673	\$87	\$3,160	\$2,175	\$3,710	\$42,555	\$249,542
Aroostook.....	261,133	8,702	878	15,896	38,990	33,319	\$222	51	183	600	-	-	-	42,112	402,086
Cumberland.....	369,924	8,170	2,445	16,741	87,043	44,017	1,290	2,736	1,285	800	11,565	3,826	4,332	102,868	657,047
Franklin.....	63,082	2,364	287	3,443	4,016	10,393	8	12	119	-	100	50	-	21,111	104,985
Hancock.....	117,333	5,460	264	7,098	7,298	15,706	145	146	75	405	1,443	1,028	-	34,560	190,961
Kennebec.....	185,921	9,342	1,082	7,803	22,421	25,100	-	422	787	664	2,120	1,059	4,206	48,771	309,698
Knox.....	71,477	3,403	321	5,375	-	9,609	150	100	238	256	2,060	1,247	106	24,213	118,555
Lincoln.....	50,666	1,790	147	3,085	1,100	5,352	-	-	75	-	-	-	-	12,029	74,244
Oxford.....	121,012	5,678	965	7,189	1,000	14,918	25	62	450	225	1,167	747	420	30,902	184,760
Penobscot.....	268,142	9,036	1,217	16,586	208,236	36,096	791	39	547	1,453	2,222	1,568	-	70,645	616,578
Piscataquis.....	65,238	3,122	328	4,009	25,057	6,619	-	63	59	153	250	-	-	19,062	123,960
Sagadahoc.....	50,947	2,747	666	3,272	935	7,012	-	201	287	-	2,034	1,395	1,602	14,386	85,484
Somerset.....	120,387	4,660	564	5,386	9,908	15,179	343	5	232	258	2,344	1,411	442	31,888	193,007
Waldo.....	64,212	2,542	277	4,291	-	4,397	50	60	107	52	332	-	-	15,844	92,164
Washington.....	122,297	4,035	225	8,341	1,573	16,454	-	95	194	50	1,193	-	-	34,146	188,603
York.....	186,926	7,690	363	11,249	116,699	18,176	-	450	499	131	3,424	788	1,628	50,407	398,430
Total.....	\$2,264,288	\$84,963	\$12,016	\$125,463	\$544,982	\$279,067	\$3,024	\$4,704	\$5,810	\$5,134	\$33,414	\$15,294	\$16,446	\$595,499	\$3,990,104

APPENDIX.

TABLE No. XXXV.

Report of the Treasurer of the University of Maine for
the Fiscal Year Ended June 30, 1914.

ASSETS.		
TRUST FUND INVESTMENTS:		
Coburn Trust Fund.....	\$100,000 00	
U. S. Land Script Fund.....	118,300 00	
The Levi M. Stewart Fund.....	20,000 00	
Nehemiah Kittredge Loan Fund.....	1,502 13	
Kidder Scholarship Fund.....	750 00	
		\$240,552 13
Lands and buildings.....		588,483 49
Inventories.....		228,946 49
Accounts receivable.....		16,180 38
Appropriations, State of Maine.....		34,571 84
Bills receivable.....		3,733 61
Cash on hand, June 30, 1914.....		1,605 80
		\$1,114,073 74
LIABILITIES.		
TRUST FUNDS:		
Coburn Trust Fund.....	\$100,000 00	
U. S. Land Script Trust Fund.....	118,300 00	
Nehemiah Kittredge Loan Fund.....	1,502 13	
The Levi M. Stewart Fund.....	20,000 00	
The Kidder Scholarship Fund.....	750 00	
		\$240,552 13
Bills payable.....		13,750 00
Accounts payable.....		66,432 81
Surplus.....		793,338 80
		\$1,114,073 74
STATEMENT SHOWING INCOME FROM ALL SOURCES.		
INCOME FROM STUDENTS:		
Registration fees.....	\$8,025 00	
Tuition fees, general.....	\$20,048 50	
Tuition fees, Law School.....	5,720 30	
		25,768 80
Incidental fees.....		15,825 00
Special fees for laboratories, degrees, etc.....		460 43
For dormitories.....		5,090 12
		\$55,169 35
INCOME FROM INVESTMENTS:		
Endowments for general purposes (Coburn).....	\$4,000 00	
Rents.....	2,016 87	
		6,016 87
INCOME FROM GRANTS BY STATE AND NATION.		
State—		
Appropriation for maintenance.....	\$110,000 00	
Appropriation for new laboratory.....	56,250 00	
Appropriation for new dormitory.....	15,000 00	
Appropriation for printing and binding.....	1,500 00	
Federal Aid—		
Income from land grant—Act of July 2, 1862.....	5,915 00	
Additional endowments—Acts of Aug. 30, 1890 and March 4, 1907.....	50,000 00	
		238,665 00
INCOME FROM DEPARTMENTS:		
Law library.....	\$875 47	
Mechanics and drawing.....	153 73	
Museum.....	172 36	
Greek.....	65 95	
Biology.....	253 35	
Chemistry.....	1,303 13	
Physics.....	90 84	
Shop.....	72 72	
		2,987 55

INCOME FROM OTHER SOURCES:		
College of Agriculture—Sales.....	\$11,389 77	
College of Agriculture—Laboratory fees.....	906 00	
Poultry.....	1,244 90	
Horses.....	830 00	
Board of students, summer term, 1913.....	70 65	
Recreation room subscription.....	10 50	
Technology Extension fee.....	87 50	
		14,539 32
STATEMENT SHOWING TOTAL EXPENDITURES.		
Salaries.....	\$104,698 62	
Administration Expenses.....	15,705 34	
Maintenance of property.....	23,106 44	
Power, heat, light and water.....	23,151 66	
Department expenses.....	13,810 22	
House charges.....	1,726 26	
College of Agriculture.....	49,606 38	
Sundry accounts.....	5,987 02	
Total.....		\$237,791 94
Surplus.....		79,586 15
		\$317,378 09
STATEMENT SHOWING HOW SURPLUS WAS EMPLOYED.		
INCREASED ASSETS:		
Plant—		
Alumni Hall annex.....	\$16 00	
New laboratory.....	34,708 87	
New dormitory.....	15,470 91	
Balentine Hall annex.....	1,668 28	
Farm buildings.....	375 00	
Store house (Old Art Guild).....	400 00	
Inventories, increased.....	21,377 47	
Amount due from State, increased.....	4,228 74	
Bills payable, decreased.....	27,000 00	
Accounts receivable, increased.....	6,007 77	
Cash on hand, increased.....	580 64	
		\$111,833 68
LESS.		
Bills receivable, decreased.....	\$230 17	
Accounts payable, increased.....	32,017 36	
		32,247 53
		\$79,586 15

MAINE AGRICULTURAL EXPERIMENT STATION.
Statement Showing Receipts and Expenditures, July 1,
1913, to June 30, 1914, Inclusive.

	Balance June 30, 1913	Receipts	Expenditures	Balance June 30, 1914
Adams fund.....	-	\$15,000 00	\$15,000 00	-
Hatch fund.....	-	15,000 00	15,000 00	-
General account.....	\$1,483 88	7,051 23	7,430 44	\$1,104 67
Inspection account.....	7,540 68	9,813 15	17,353 83	-
Inspection analysis.....	-	3,837 29	6,601 84	*2,764 55
Inspection analysis receipts.....	-	186 79	152 59	34 20
Registration fees, 1914.....	-	5,100 00	5,100 00	-
Animal husbandry account.....	*863 25	7,500 00	6,636 75	-
Aroostook Farm.....	-	11,250 00	13,855 84	*2,605 84
Sheep account.....	-	-	677 39	*677 39
Appropriation for printing.....	2,986 83	4,500 00	4,791 41	2,695 42

*Deficit balances.

INDEX.

(A appearing before numbers indicates that the pages are to be found in the appendix.)

	PAGES
A.	
Academies	41
contracting with towns	A 187
statistics of	A 190
Age at which pupils are admitted to kindergartens	A 208
Aggregate attendance in academies	A 190
common schools	A 2
high schools	A 170
schools in unorganized townships ..	A 209
Agriculture, state aid for courses in	A 217
Agricultural courses in academies, number in	A 178
high schools, number in	A 178
Amounts apportioned by towns contracting with academies ...	A 187
appropriated and expended for common school purposes	A 108
available per scholar for common school purposes	A 108
expended for tuition in secondary schools	A 198
raised by towns for common schools	A 108
high schools	A 180
per scholar for common school purposes	A 108
Androscoggin County	A 2, 28, 29, 56, 82, 108, 139, 178, 221, 232, 258
Annual comparative statement, common school statistics	A 137
secondary school statistics ...	A 204
salaries of teachers in academies	A 192
common schools	A 29
high schools	A 170
Apparatus, resources and expenditures for	A 232
Appropriations by towns contracting with academies	A 187
for common schools	A 108
general school purposes	A 232
high schools	A 179
Apportionments of state school funds	A 139
Appropriations and expenditures, year ending July 1, 1914—	
Summary of	I
Approved secondary schools	A 202

	PAGES
Aroostook County	A 3, 28, 30, 57, 83, 109, 140, 178, 221, 233, 259
State Normal School, report of	73
summer school at	85
Assets of academies	A 194
Attendance in academies	A 190
common schools	17, A 2
evening schools	A 216
high schools	A 170
kindergartens	A 208
schools in unorganized townships	A 209
Attendance of pupils of towns contracting with academies	A 187
Average age of students in evening schools	A 216
attendance in academies	A 190
common schools	A 2
evening schools	A 216
high schools	A 170
kindergartens	A 208
schools in unorganized townships	A 209
of pupils of towns contracting with academies	A 187
wages of teachers in academies	A 192
common schools	A 29
high schools	A 170
B.	
Balances, academy account	A 196
common school account	A 108
high school account	A 179
Board of common school scholars, amount expended for	A 108
Buildings	A 82
comparative statement of amount expended for	24
condition of	24
C.	
Castine conference	96
State Normal School, report of	66
summer school at, report of	82
Certification of teachers	56
Cities having more than fifty schools, supervision in	A 226
City schools, number of	A 56
registered in	A 2
Classes in academies, enrollment by	A 178
high schools, enrollment by	A 178
Classified list of secondary schools	A 202

	PAGES
College preparatory courses in academies, average attendance in	A 190
number in	A 178
high schools, number in	A 178
relations to secondary schools	42
Commercial courses in high schools, number in	A 178
Common school fund, analysis of	7, 9
apportionment of	A 132
statistics	A 2
schools, number of	A 56
report of	16
Comparative statement, common school statistics, annual	A 137
decennial...	A 138
summary of attendance in state normal schools	79
Compulsory education, resources and expenditures for	A 232
school age, attendance of persons of	A 2
Condition of buildings	24
Conference of superintendents at Castine	96
Contracts, towns and academies making	A 187
Conventions, teachers'	86, A 228
Conveyance to common schools, amount expended for	A 103
high schools, amount expended for	A 179
Conveyed to common schools, number of pupils	A 2
high schools, number of pupils	A 170
number of schools to which pupils are	A 56
Cookery, courses in	A 215
Cost of new school buildings	A 82
County teachers' meetings	A 228
Courses in academies, enrollment by	A 178
high schools, enrollment by	A 178
of study, number of schools not using	A 56
Cumberland County	A 6, 28, 33, 60, 86, 113, 144, 178, 221, 235, 261

D.

Dates of establishment of evening schools	A 216
kindergartens	A 208
incorporation and establishment of academies	A 190
Days of school in academies, number of	A 190
common schools, number of	A 2
high schools, number of	A 170
unorganized townships, number of	A 209
Decennial comparative statement, common school statistics ...	A 138
Defective in vision and hearing, number of pupils	A 220
Discontinued schools, number of	A 56
Distribution of pupils in academies	A 190
common schools	A 28
high schools	A 170

	PAGES
Domestic arts courses in academies, number of	A 178
high schools, number of	A 178
science, resources and expenditures for	A 232
state aid for courses in	A 217
statistics of courses in	A 215
Drawing and music	102
cities and towns employing supervisors of	A 205

E.

Eastern State Normal School, report of	66
Educational progress, report of	16
Endowment of academies, amount of	A 194
English courses in academies, average attendance in	A 190
number in	A 178
high schools, number in	A 178
Enrollment in academies	A 190
common schools	A 29
high schools	A 170
of pupils of towns contracting with academies	A 187
Equalization fund	10
apportionment of	A 139
Equipment of new school buildings, cost of	A 82
Evening schools, cities and towns maintaining	A 216
resources and expenditures for	A 232
state aid for	A 217
Examinations for state teachers' certificates	60
of sight and hearing	A 220
Excess raised for common school purposes	A 108
Expended for common schools	A 108
general support of schools	A 258
high schools	A 179
schools in unorganized townships	A 209
Expended for teachers of domestic science	A 215
drawing	A 205
manual training	A 214
music	A 206
union superintendence	A 223
Expenditures of academies	A 196
towns contracting with academies	A 187
from school funds 1913-14, summary of	3
Experience, number of common school teachers having	A 29
Experiment Station, University of Maine, statistics of	A 285

F.

	PAGES
Farmington State Normal School, report of	63
summer school at, report of	82
Fees, income of academies from	A 194
Female teachers in academies, number of	A 192
common schools, number of	A 29
high schools, number of	A 170
Financial statement of University of Maine	A 284
Fiscal statement, normal schools	79
Flags, number of school buildings supplied with	A 82
Fort Kent, Training School, report of	75
Franklin County	A 7, 28, 35, 61, 87, 114, 145, 178, 221, 237, 263
Free high schools	A 202
Fuel in common schools, amount expended for	A 108
high schools, amount expended for	A 179
Funds available from State for special activities, summary of	2
State administration, summary of	3
towns—1913-14, summary of	1
TOWNS—1913-14, summary of	1

G.

General support of schools, resources and expenditures for	A 232
Gifts, income of academies from	A 194
Good condition, number of school buildings in	A 82
Gorham State Normal School, report of	69
summer school at, report of	84
Grade distribution	19
Graded schools, number of	A 56
Grades in common schools, enrollment by	A 28
Graduating from high schools and academies, number	A 178
Grounds and buildings of academies, value of	A 194

H.

Hancock County	A 9, 28, 36, 63, 89, 115, 147, 178, 221, 238, 264
Hearing and sight tests, results of	A 220
High schools	34, A 202
school buildings, number of	A 82

I.

Income of academies	A 194
Industrial courses, state aid for	12
education	108, A 214
Institutes, teachers'	86, A 228

	PAGES
Insurance, resources and expenditures for	A 232
Invested funds of academies, income from	A 194
J.	
Janitors' services in academies, amount expended for	A 196
common schools, amount expended for	A 108
high schools, amount expended for	A 179
K.	
Kennebec County	A 11, 28, 38, 65, 91, 117, 149, 178, 221, 240, 266
Kindergartens	103, A 208
Knox County	A 12, 28, 40, 66, 92, 119, 151, 178, 221, 242, 268
L.	
Libraries, number of schools having	A 56
Light and power in school buildings, resources and expenditures for	A 232
Lincoln County	A 13, 28, 41, 67, 93, 120, 152, 178, 221, 243, 269
Loans and sales, receipts from	A 232
Local school funds, for what expended	13
Location of academies	A 190
schools in unorganized townships	A 209
M.	
Machias, State Normal School, report of	76
summer school at, report of	83
Madawaska Training School, report of	75
Maine Teachers' Association	89, A 228
Male teachers in academies, number of	A 192
common schools, number of	A 29
high schools, number of	A 170
Manual training courses in academies, number in	A 178
high schools, number in	A 178
resources and expenditures for	A 232
state aid for courses in	A 217
statistics of courses in	A 214
Mechanic arts courses in academies, number in	A 178
high schools, number in	A 178
state aid for courses in	A 217
Medical inspection	107, A 219
resources and expenditures for	A 232
Meetings, teachers'	A 228
Mill tax	9
Music and drawing	102
cities and towns employing supervisors of	A 206

N.

	PAGES
New buildings, number of	A 82
resources and expenditures for	A 232
Non-resident pupils in academies, number of	A 190
high schools, number of	A 170
Normal schools	62
comparative summary	79
fiscal statement	79
number of common school teachers gradu- ates of	A 29
Number of days of common schools	A 2
schools in unorganized townships	A 209
Number of weeks of academies	A 190
evening schools	A 216
high schools	A 170

O.

Oxford County	A 14, 28, 42, 68, 94, 121, 153, 178, 221, 244, 270
Overdrafts in the common school account	A 108

P.

Parochial schools, number attending	A 2
Penobscot County	A 15, 28, 44, 69, 96, 123, 155, 178, 221, 245, 271
Pensions for teachers	14, 103, A 229
Percentage of valuation raised for common school purposes	A 108
Permits—temporary teaching	61
Persons of school age	A 2
in unorganized townships	A 209
Piscataquis County	A 17, 28, 47, 72, 99, 126, 159, 178, 221, 249, 274
Presque Isle Normal School, report of	73
summer term at	74
Principals in academies, number of	A 192
common schools, number of	A 29
high schools, number of	A 170
Professional supervision of schools	101
Program of conference of superintendents	96
Maine Teachers' Association	89

Q.

Qualifications of teachers in secondary schools	40
---	----

R.

	PAGES
Receipts of academies from contracting towns	A 187
for common school purposes	A 108
general school support	A 232
high schools	A 179
Records and statistics	I
Registration in academies	A 190
common schools	A 2
evening schools	A 216
high schools	A 170
kindergartens	A 208
schools in unorganized townships	A 209
Rented buildings used for school purposes, number of	A 82
Rent of school buildings, resources and expenditures for	A 232
Repairs in academies, amount expended for	A 196
resources and expenditures for	A 232
Resident pupils in academies, number of	A 190
high schools, number of	A 170
of towns contracting with academies, number of	A 187
Resources, academy account	A 194
common school account	A 108
general support of schools	I, A 232
high school account	A 179
of academies from contracting towns	A 187
Retardation	20
Rural schools, number of	A 56
registered in	A 2

S.

Sagadahoc County	A 19, 28, 48, 74, 100, 127, 160, 178, 221, 250, 275
Salaries of teachers in academies	A 192
common schools	22, A 29
high schools	41, A 170
union superintendents	A 223
Sales and loans, receipts from	A 232
School buildings and equipment—rural schools	6
number of	A 82
and mill fund, apportionment of	A 139
Improvement League of Maine, number of schools	
having branches of	A 56
physicians, cities and towns employing	A 219
property	A 82
year in academies, average length of	A 190
common schools, average length of	A 2
high schools, average length of	A 170
unorganized townships, average length of	A 209

	PAGES
Schooling of children in unorganized townships	A 209
Schools in unorganized townships	26, A 209
number of	A 56
Seats, or sittings, number of	A 82
Secondary schools	34
state aid for	12
school statistics	A 170
Sewing, courses in	A 215
Sight and hearing tests, results of	A 220
Somerset County	A 20, 28, 49, 75, 101, 128, 161, 178, 221, 251, 276
Speakers at teachers' institutes	86
Special classes in academies, number in	A 178
high schools, number in	A 178
Standard secondary schools	A 202
State aid, academies	A 196
common schools	A 139
high schools	12, A 179
industrial courses and evening schools	A 217
towns contracting with academies	A 187
not supporting standard secondary school	
courses	A 198
aided supervision of schools	12, A 223
certificates, examination for	60
number of common school teachers holding	A 29
certification of teachers	57
examinations	57
meeting	89, A 228
school fund, analysis of	7
apportionment of	11
history of	8
Summary of appropriations and expenditures for current	
'expenses of schools	1
county tabulations	
A 27, 28, 55, 81, 107, 136, 169, 178, 221, 283	
wages paid teachers in public schools	A 221
Summer schools	82
how supported	14
number of common school teachers attending	A 29
Superintendence of schools, state aid for	12
unions of towns	A 223
Superintendent of schools, resources and expenditures for	A 232
Superintendents' conference	96
Superintending school committee, resources and expenditures	
for	A 232
Supervision of schools	101

	PAGES
Supervisors of domestic science, cities and towns employing	A 215
drawing, cities and towns employing	A 205
manual training, cities and towns employing	A 214
music, cities and towns employing	A 206
Suspended schools, number of	A 56

T.

Teachers in academies	A 192
common schools	A 29
high schools	A 170
unorganized townships	A 209
of domestic science, cities and towns employing ..	A 215
drawing, cities and towns employing	A 205
manual training, cities and towns employing	A 214
music, cities and towns employing	A 206
Teachers' certificates	57
examinations for	60
conventions, statistics of	86, A 228
institutes	23, 86
meetings	23
how supported	14
number of common school teachers at- tending	A 29
pensions	14, 103, A 229
salaries	22
training courses in academies, average attendance in	A 190
number in	A 190
wages in academies, amount expended for	A 196
common schools, amount expended for	A 108
high schools, amount expended for	A 179
unorganized townships, amount expend- ed for	A 209
summary of	A 221
Teaching permits	61
positions in academies, number of	A 192
common schools, number of	A 29
domestic science, number of	A 215
drawing, number of	A 205
evening schools, number of	A 216
high schools, number of	A 170
kindergartens, number of	A 208
manual training, number of	A 214
music, number of	A 206
schools in unorganized townships, number of	A 209

	PAGES
Temporary teaching permits	61
Text-books, resources and expenditures for	A 232
Total resources and expenditures for current expenses of schools	I
Towns contracting with academies	A 187
not maintaining secondary schools	A 198
Tuition income of academies from	A 194
in common schools, amount expended for	A 108
high schools, amount received from	A 179
of pupils in secondary schools	A 198

U.

Unexpended balances in the common school account	A 108
high school account	A 179
of towns contracting with academies	A 187
Ungraded schools, number of	A 56
Union supervision of schools	101, A 223
University of Maine, report of Treasurer	A 284
Unorganized townships, schools in	26, A 209

V.

Value of academy property	A 194
school property	A 82
Village schools, number of	A 56
registered in	A 2

W.

Wages of teachers in academies	A 192
amount expended for	A 196
common schools	A 29
amount expended for	A 108
high schools	A 170
amount expended for ..	A 179
unorganized townships, amount expended for	A 209
paid teachers in public schools, summary of	A 221
Waldo County	A 22, 28, 51, 77, 103, 130, 163, 178, 221, 253, 278
Washington County	A 23, 28, 52, 78, 104, 131, 164, 178, 221, 254, 279
State Normal School, report of	76
Western State Normal School, report of	69

Y.

Year, length of school	18
York County	A 25, 28, 54, 80, 106, 134, 167, 178, 221, 256, 281