

MAINE STATE LEGISLATURE

The following document is provided by the
LAW AND LEGISLATIVE DIGITAL LIBRARY
at the Maine State Law and Legislative Reference Library
<http://legislature.maine.gov/lawlib>



Reproduced from scanned originals with text recognition applied
(searchable text may contain some errors and/or omissions)

PUBLIC DOCUMENTS OF MAINE

1913

BEING THE

ANNUAL REPORTS

OF THE VARIOUS

DEPARTMENTS AND INSTITUTIONS

For the Year 1912

VOLUME IV

WATERVILLE
SENTINEL PUBLISHING COMPANY
1914

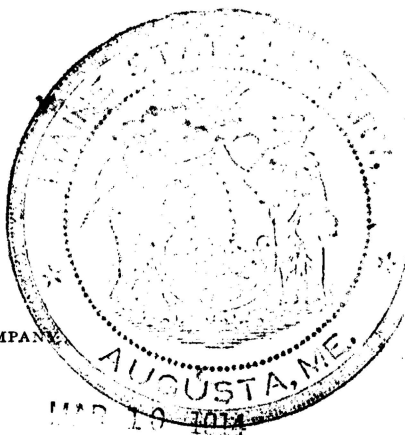

MAR 19 1914

REPORT
OF THE
STATE SUPERINTENDENT
OF
PUBLIC SCHOOLS
OF THE
STATE OF MAINE
FOR THE
School Year Ending June 30, 1912.



WATERVILLE
SENTINEL PUBLISHING COMPANY
1912

The illustrations in this report were printed by the Lewiston Journal Company, Lewiston, Maine.

STATE OF MAINE

EDUCATIONAL DEPARTMENT,

AUGUSTA, December 30, 1912.

*To the Governor, Frederick W. Plaisted, and the Honorable
Executive Council:*

GENTLEMEN:—In accordance with the requirements of chapter 7 of the Resolves of 1895, I respectfully submit the following report of the condition, progress and needs of the public schools of Maine.

Very respectfully,

Your obedient servant,

PAYSON SMITH,

State Superintendent of Public Schools.

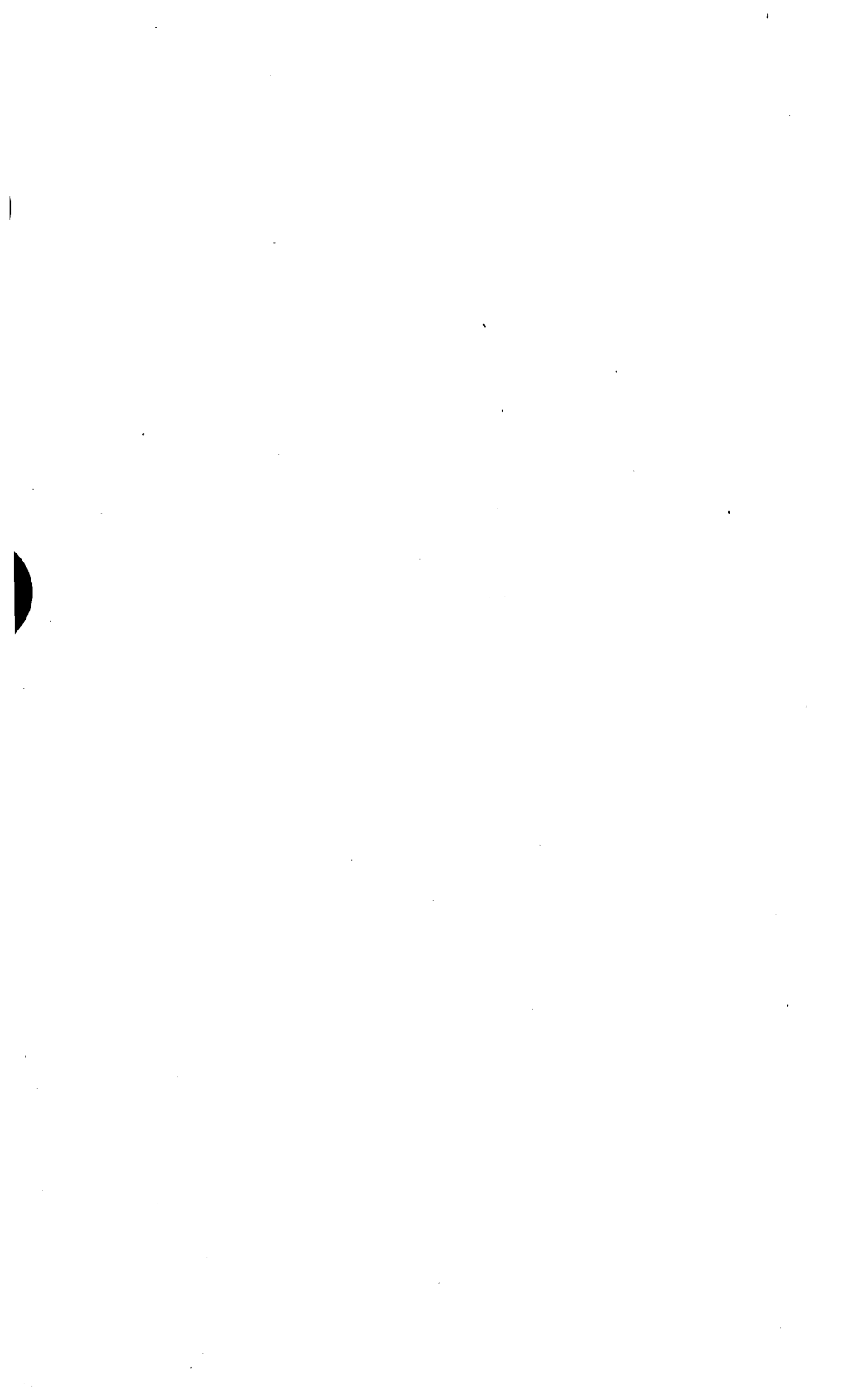

CONTENTS.

I. OF THE REPORT.

CHAPTER I.

Report of Educational Progress.

	PAGE
Records and Statistics.....	1-2
School Administration	2-3
Tendencies in Elementary Schools.....	3-4
The Schools of Madawaska Territory.....	4-6
Schools in Unorganized Townships.....	6-9
Secondary Schools	9-16
Industrial Education	17-18
Teachers' Institutes	19-21
Castine Conference	22-27
State Meeting	27-32
State Examinations	32-33
Summer Schools	33-37

CHAPTER II.

Reports of the President of the University of Maine and the Principals of the State Normal Schools and Training School.

Special Financial Report of the University of Maine.....	38-41
Farmington State Normal School.....	42-44
Eastern State Normal School.....	44-46
Western State Normal School.....	47-50
Aroostook State Normal School.....	50-51
Washington State Normal School.....	52-54
Madawaska Training School.....	54-55
Normal Schools and Training Schools—Fiscal Statement.....	55-56

CHAPTER III.

Recommendations of the Superintendent.

	PAGE
Certification of Teachers	57-58
Schoolhouse Construction	58
Uniform School Records.....	58-59
The School Year	59
Penalty for Failure of Towns to Observe Legal School Requirements	59-60
Unions of Towns for the Employment of Superintendents of Schools	60
The Compulsory Education Law	60
Unorganized Township Schooling Act.....	61
History and Geography of Maine.....	61
Secret Societies in Public Schools.....	61
State School Funds	62
Teachers' Pensions	62

II. OF THE APPENDIX.

Table Number I:	
Common School Statistics Showing Attendance and Registration and Summary by Counties.....	2-27
Table Number II:	
Common School Statistics Showing Distribution of Pupils in Common Schools and Summary by Counties.....	28-51
Table Number III:	
Common School Statistics Showing Facts Regarding Teachers in Common Schools and Summary by Counties.....	52-77
Table Number IV:	
Common School Statistics Showing Statistics Regarding Schools and Summary by Counties	78-103
Table Number V:	
Common School Statistics Showing Statistics Regarding School Buildings and School Property and Summary by Counties	104-129
Table Number VI:	
Common School Statistics Showing Appropriations and Expenditures out of State and Local Funds for Common Schools and Summary by Counties.....	130-157
Table Number VII:	
Common School Statistics Showing Percentage of Valuation of Amounts Raised for Common School Purposes and Summary by Counties	158-169

CONTENTS.

vii

	PAGE
Table Number VIII: Common School Statistics Showing Comparison of Items in School Reports Between the Years 1911 and 1912.....	170
Table Number IX: Common School Statistics Showing Comparison of Items in School Reports Between the Years 1912 and 1902.....	171
Table Number X: Secondary School Statistics Showing Facts Regarding At- tendance and Teachers in Free High Schools.....	172-179
Table Number XI: Secondary School Statistics Showing Enrollment by Classes and Courses in Free High Schools.....	180-187
Table Number XII: Secondary School Statistics Showing Receipts and Expen- ditures in Free High Schools.....	188-193
Table Number XIII: Secondary School Statistics Showing Amounts Expended by Towns Contracting with Academies and Attendance of Resident Pupils	194-195
Table Number XIV: Secondary School Statistics Showing General Statistics of Academies	196-197
Table Number XV: Secondary School Statistics Showing Enrollment by Classes and Courses in Academies	198-199
Table Number XVI: Secondary School Statistics Showing Statistics Regarding Teachers in Academies	200-201
Table Number XVII: Secondary School Statistics Showing Permanent Assets, Current Income and Expenditures of Academies.....	202-205
Table Number XVIII: Secondary School Statistics Showing Payments Made by Towns not Maintaining Standard Secondary School Courses for the Tuition of Pupils	206-209
Table Number XIX: Secondary School Statistics Showing Approved Secondary Schools	210-211
Table Number XX: Secondary School Statistics Showing Comparison of Certain Items of the Years 1911 and 1912.....	212

	PAGE
Table Number XXI: Showing Cities and Towns Employing Supervisors of Drawing	213
Table Number XXII: Showing Cities and Towns Employing Supervisors of Music	214-215
Table Number XXIII: Showing Statistics of Kindergartens	215
Table Number XXIV: Showing School Statistics Unorganized Townships.....	216-219
Table Number XXV: Industrial Education—Showing Statistics of Courses in Manual Training	220
Table Number XXVI: Industrial Education—Showing Statistics of Courses in Domestic Science	220
Table Number XXVII: Industrial Education—Showing Statistics of Evening Schools	221
Table Number XXVIII: Industrial Education—Showing Apportionments of State Aid for Industrial Courses and Evening Schools.....	222
Table Number XXIX: Medical Inspection—Showing Cities and Towns Reporting Employment of School Physicians.....	223
Table Number XXX: Showing Results of Sight and Hearing Tests, Summary by Counties	224
Table Number XXXI: Showing Results of Examinations for State Teachers Cer- tificates and State Superintendence Grade Certificates....	225
Table Number XXXII: Summary of Wages Paid to Teachers in Public Schools.....	226-227
Table Number XXXIII: Showing Statistics on State Aided Supervision of Schools..	228-231
Table Number XXXIV: Showing Statistics for Teachers' Conventions.....	232
Table Number XXXV: Showing Resources and Expenditures Connected with the General Support of Schools and Summary by Counties...	233-281
Table Number XXXVI: Showing Amounts due Towns in Aid of Common Schools out of the School and Mill Fund, Common School Fund and Equalization Fund and Summary by Counties	282-293
Index	295-306

CHAPTER I.

REPORT OF EDUCATIONAL PROGRESS.

RECORDS AND STATISTICS.

The municipal and school officers of the several cities, towns and plantations have made returns of school statistics as required by law. These statistics have been tabulated and appear in the tables of the appendix which is a part of this report.

In explanation of several items of the comparative summaries appearing in tables VIII and IX of the appendix it should be said that the decreases indicated are not actual, but appear to be the result of the improved accounting methods which have been adopted during the year both by the state department and by a number of the towns for the purpose of securing greater accuracy in the returns. For example, the returns of the school census were made for the first time under the law which requires the filing of the names and ages of all persons reported in place of the net figure previously required; while the returns made by several of the larger towns and cities are based upon new systems of accounting under the conditions of which duplications of names are avoided. The more accurate results of such systems are undoubtedly reflected in the figures of school enrollment and attendance.

The average salaries paid teachers were computed for the year upon the new rule generally adopted by all the states by which the actual average of all teaching positions is taken instead of the average of town averages. It should be stated, therefore, that the decreases shown in school enrollment and school attendance and the increases shown in teachers' average salaries do not reflect actual changes taking place during the year, but do reflect in a large measure more rigid methods of accounting.

The changes already apparent from improved methods of collecting and reporting school statistics indicate clearly the

possibilities that lie in the direction of making these figures still more accurate. If school statistics are to be regarded as worth gathering then it is quite clear they should be made as accurate as possible, reflecting facts and not estimates. To secure accurate statistics, it is necessary that correct methods be employed not only in the larger units, but in the individual schools. There can be no question that the educational statistics would be vastly more valuable if all the towns and cities could be placed on a uniform basis with respect to their accounting methods. Uniformity in this matter could not be easily secured, unless the State should supply to all towns and cities the material upon which all records and statistics are to be collected and returned. The cost of furnishing these forms would not be great in comparison with the value that would accrue from their use.

SCHOOL ADMINISTRATION.

Reasonable progress continues to be made in the organization of expert supervision. Nearly all the larger towns of the state and a considerable number of the smaller ones have taken advantage of the provisions of the law whereby they may place their schools under the direction of superintendents who are required to give their entire time and attention to the duties of the office. It is no doubt the purpose of this law to give to the smallest towns the same privileges of supervision that have been enjoyed by the larger towns. It is unfortunate that a great many towns of the class the law was especially designed to benefit are reluctant to take advantage of it.

There is no doubt that a very considerable degree of waste in all school moneys would be found upon examination to be due to inefficient direction of the schools. It is often true that sufficient attention is not paid by citizens of towns to the selection of persons best adapted to render efficient service on school committees. There is frequently an impression that the work of the school authorities is limited largely to matters of mere business routine. The best results cannot be obtained, however, from school expenditure unless there is a continual and careful oversight not only of business details, but also of the school work itself. The small town is by no means less interested in good supervision than the large town. Indeed, the ways of securing efficient school systems for country towns con-

stitute a problem of largest importance. Undoubtedly Maine will eventually find it necessary to follow the example of certain other states which have compelled the placing of all schools under expert supervision. In the meantime it is to be hoped that the beneficial results already obtained in the towns that have adopted the generous provisions of the present law will encourage its rapid adoption by others.

TENDENCIES IN ELEMENTARY SCHOOLS.

A most noticeable tendency of the year in elementary schools has been in the direction of reducing the length of the school course. Outside of New England the elementary school course is very generally of eight grades. Until recently the nine year elementary school course has predominated in the New England states. A number of the larger cities of this section have recently reorganized their elementary school work placing it upon the eight year basis. This tendency has already shown itself in Maine and several school systems have already been reorganized on the eight year basis, while a discussion of the desirability of a general reorganization upon this shorter basis is current. In such a reorganization, however, it is clear that each individual school system will necessarily conform to the conditions that apply locally with regard to the length of the school year.

The school systems which have adopted the eight year basis have, for the most part, a school year ranging from thirty-eight to forty-two weeks. The average elementary school year for Maine is one hundred sixty-three school days or less than thirty-three weeks. It is perhaps safe to say that those school systems that have attained to thirty-six weeks or more may undertake to do the work of the elementary schools in eight years. Doubtless some systems having a school year less than thirty-six weeks could by special effort shorten the elementary school course to eight years. Towns which have a school year of less than thirty-four weeks may safely await the results of the working of the plan elsewhere before undertaking to place their own schools upon the eight grade basis. It should be said, however, that the shortening of the elementary school course contemplates the reorganization of certain subjects by eliminat-

ing unessential topics and placing emphasis upon fundamental ones.

With the movement for the reorganization of the school course there is noted a hopeful tendency to pay more regard to the individual pupil and less to the machinery of a rigidly graded system. The investigations made by a number of superintendents with respect to loss and retardation have developed plans which have resulted in the freeing of the individual student from the unnecessary restrictions of too rigid classification.

A general tendency away from inflexible grading is shown in the more natural transitions from class to class that are displacing the fixed annual promotions. In many school systems the authorities are now transferring pupils at more frequent or at irregular intervals with a freedom that promises favorably for the early release of the individual student from the too rigid exactions of strict classification.

A wholesome indication is to be observed throughout the State in the direction of modifications of the courses of study that shall tend to eliminate useless detail. There is apparently a fairly wide-spread recognition of the fact that the elementary school course should deal chiefly with fundamentals. Consequently there has been and is now proceeding a gradual reduction in the required topics in the various branches of the common school course.

While these modifications tend to increase the opportunity for mastering fundamental and leading facts, they likewise permit the introduction of more hand work and certain groups of subjects, such as music and drawing, whose educational value no longer requires demonstration.

THE SCHOOLS OF MADAWASKA TERRITORY.

In that group of towns of northernmost Maine comprising what is known as the Madawaska Territory is to be found an educational situation unlike any other in the State. The people who are residents of this section are descendants of the Acadian exiles who settled in the upper St. John River valley. When this section was finally adjudged to be within the jurisdiction of Maine there arose the question of providing for the people adequate educational facilities. By an act of the legislature of 1863 the towns of Madawaska Territory were given certain

privileges in the matter of raising school funds with liberal conditions of state aid and with the provision that instruction in all the schools should be given in the English language. Since the French language was the universal language of the people at that time it will be readily seen that this provision was one not to be easily nor immediately met. No teachers were to be found within the Territory who understood the English language and there was not a sufficient supply of teachers from outside the Territory who were available for service in its schools.

This condition led to the establishment of the Madawaska Training School, the chief function of which was to be the training of teachers for the common schools of the Territory. This school, at first alternating its sessions between Van Buren and Fort Kent, was permanently located in the latter town in the year 1886 and has continuously exerted a strong influence upon the educational development of the Madawaska Territory. So well has it performed the service for which it was established that the English language is now generally spoken and understood among the people.

The schools of all the towns of the Territory have been considerably increased in their general efficiency. Their buildings and equipment now compare favorably with those of other rural schools while in nearly all the communities there is a positive and wholesome interest in education. The statistics for the last school year show that there are within the Territory 145 public schools having a total enrollment of 4,883 pupils. A considerable number of these schools are following carefully arranged courses of study and are taught by graduates of the Madawaska Training School and, in a few instances, by graduates of state normal schools.

A recent visit to representative schools of various towns of the Territory showed that the schools generally reach a reasonable degree of efficiency in the teaching of reading both English and French. The requirements of the State with regard to the length of the school term are more than met, text-books are supplied in most instances in satisfactory kinds and quantities. The deficiencies of these schools lie in the direction of such equipment as globes, charts and material for desk work for the younger children. With respect to instruction the greatest need

appears to be in the matter of applying more satisfactory methods of teaching such subjects as arithmetic, history and geography. It ought to be understood of course that the children of these schools labor under a disadvantage in having to carry their work in two languages. The children of this section would greatly profit by an arrangement whereby there could be made available to their teachers such continual help as might come from a school visitor or inspector properly qualified to assist in the adoption and prosecution of superior methods of instruction. Such an agent, supplementing in the field the preparatory work of the Training School, would doubtless aid very greatly in the immediate improvement of a class of schools which have perhaps more than the ordinary educational responsibility of schools of their kind with unusual difficulties in the way of meeting it.

It ought to be said that there are few communities where co-operating agencies show a more earnest interest in the welfare of the schools. The Training School receives an extremely cordial support from practically all parts of the Territory.

New courses in manual training, household arts and agriculture recently undertaken in this institution are already making a wholesome reaction on the several schools of the communities they represent.

The peculiar disadvantages under which the children of this section must for a time work, the loyal attitude of the parents and of the citizens of these towns, and their somewhat remote location combine to make a strong appeal to the entire State to see that every reasonable encouragement be offered to the people and every proper requirement made of them to the end that the school system of the Territory shall, as speedily as possible, be brought to the highest state of efficiency.

SCHOOLS IN UNORGANIZED TOWNSHIPS.

Detailed statistics relating to schools in the unorganized townships, with a summary thereof are presented in table XXI of the appendix.

A comparison of these statistics with those of the previous year shows no change in the number of townships for which school privileges are provided and little change in the number of children schooled.

With this comparison as a basis for future estimates it would seem reasonable to suppose that no great increase in either of these items is to be anticipated from year to year. The history of this particular part of the school system however shows that little reliance can be placed upon such a prediction on account of the uncertainty attending any forecast of the rate of progress in the advance of civilization upon the wilderness sections from which the additions to the number of schools of this class may be expected.

The character of those new schools which have been established during the past year would seem to indicate that in most cases the increase of the future is to come through the opening of small schools in isolated pioneer settlements having only two or three families. It is difficult to foresee the ultimate result of the establishment of a large number of such small schools which barely come within the provisions of the law, but it is probable that some minor change in the statute may be necessary to secure to the larger settlements a more equitable apportionment of the general appropriation. On the other hand it may well be questioned whether there are not at the present time several townships which, by reason of the large number of their inhabitants, should no longer be entirely dependent upon the State for the maintenance of their schools.

The legislature of 1911 made possible the systematic and periodic inspection of these schools under the immediate direction of the state superintendent. Through the medium of information thus gained and by reason of the closer relationship thus established between the State and the individual schools it has been possible considerably to centralize their administration.

Thus far the results have been:

1. The gathering of fairly complete data relative to the general conditions obtaining in each township.
2. An analysis of these data showing the more imperative needs of the schools.
3. The laying of a foundation which will assure greater uniformity in aim and method.
4. Withdrawal to considerable degree of authority in actual school management from the former local agents and recognition of them more strictly as business agents.

5. The placing of more responsibility upon teachers in their relations with the State.

The inspectory report presents information concerning the physical conditions of the buildings, including heating, ventilation and sanitation, as well as the size and condition of school grounds; equipment as indicated by textbooks, blackboards, charts, maps and furniture; attendance; program; recitations; teaching efficiency; and the general spirit of the school and community.

An examination of these reports shows:

1. A large number of cases in which buildings are either very unsatisfactory or unattractive. Recognizing the fact that the influence of physical environment is a potent factor in determining school efficiency it would seem proper to require, as a prerequisite to the establishment of a school, that each community should furnish a building for school purposes that meets the formal approval of the state superintendent.
2. A considerable number of instances in which a rather low standard of teaching efficiency is in evidence. Several causes are responsible for this condition, among which may be mentioned the isolation which renders it difficult in some cases to secure teachers of training and experience who are willing to give these schools the benefit of their services, and the comparatively low schedule of wages which it is necessary to keep in force in order to maintain the large number of schools even for the minimum length of school year. It is hoped gradually to raise the general standard through various agencies which can be brought to bear upon the less well equipped teachers by more direct responsibility to the State as well as by the more intimate relationship resulting therefrom, and it is also important that sufficient funds for the support of these schools be assured not only to provide for the natural increase in their number from year to year but also to make possible the employment of a greater proportion of trained teachers, fitted to cope with the peculiar difficulties which are presented.

3. The need of more complete equipment in blackboards, maps, globes and textbooks, especially with reference to supplementary material for regular texts. This deficiency is gradually being met, in so far as the appropriation permits, and the past year has seen a considerable addition to general equipment.
4. Occasionally a lack of that degree of local interest which is essential to insure the best educational results. It is not to be assumed that this statement applies with greater force to these communities than to larger towns, but in any event such a condition is one which must be recognized and some means found by which the people will be made to feel not only the need of their co-operation in plans looking to progress, but their responsibility for deficiencies. The placing of an especially strong teacher in a community of this kind is probably the surest and quickest solution of the problem.
5. The present method of assessing taxes for school purposes upon a per capita basis works injustice and hardship in many townships. In practice it apparently imposes a penalty upon the man who rears a large family. The revenue from this source is comparatively small and the cost of collection is large in proportion to the amount collected. In view of these facts, and if any requirement looking toward the betterment of physical conditions is to be made, it would seem wise to dispense with the tax entirely.

SECONDARY SCHOOLS.

Progress in the secondary schools has been indicated by a steady increase in attendance and by more liberal support as shown in appropriations for instruction and needed equipment. Since the classification of these schools under the legislative act of 1909 a gratifying increase in attendance is noticeable. The total enrollment of secondary schools for the year ending July 1, 1910 was 15,684; for the year ending July 1, 1912 it was 16,467.

The amount available for the support of high schools has increased from \$318,937 in 1910 to \$390,605 in 1912. The amount expended for instruction is \$34,586 more than two

years ago. In the enrollment figures it is of interest to note that the number of boys has increased nearly eight per cent during the two years past and the rate of increase of girls enrolled is two per cent.

There have been few changes in the classification of the schools during the past year. One school was advanced from class B to class A. Two were changed from class C to B. Two were reclassified from B to C. Four new schools were organized and were approved in class C. Four schools were discontinued by action of local authorities and one was combined with another school in the same town.

In approving schools for advanced classification an effort has been made to make a thorough inquiry into the conditions under which the school would be maintained and consideration has been given to the work done under the original classification. In several cases the attempt to raise the class of the schools has appeared to be due, primarily, to a desire to avoid tuition liabilities, hence it has often resulted that little effort has been made to do more than meet the minimum legal requirement for such schools. A town which undertakes to support a standard school must guarantee to the youth of the community a certain accepted standard of school opportunity. This standard would be available to them under the law if their home town should not by its own act meet that standard. Hence justice to the youth would demand that these schools be well housed and equipped and under good instruction and management.

The standard school must always be regarded as a means of furnishing the educational opportunity which the free tuition enactment contemplates shall be within reach of every qualified boy and girl. School authorities should consider carefully whether the maintenance of a standard school which barely meets the legal requirements is serving the community interests as well as they might be served if pupils could avail themselves of the tuition privilege for one or more years. When salaries must continue so low that only teachers of limited training and experience can be secured and when the equipment of the school is so meager that state requirements are barely met and library facilities are quite inadequate, the justice and wisdom of attempting to maintain a class A school may be seriously questioned.

It should be observed that in the majority of cases the efficiency of the schools is being increased by judicious expenditures for salaries, equipment and improvements in buildings.

No single question more seriously concerns the progress of these schools than the training and qualifications of teachers. No specific regulations exist in the matter of qualifications of secondary school teachers. The influence of the college upon courses preparatory to these institutions has been felt in determining the qualifications of teachers. There is a strong tendency toward securing college graduates as secondary school teachers. Except for a limited number of teachers whose long experience and continued efforts for professional improvement fully qualify them for such positions, a college degree, or training representing its equivalent, should in general represent a minimum requirement for teachers in secondary schools.

The following data taken from the reports upon the teaching force furnished at the beginning of the year make quite evident a high standard of preparation of the secondary school teaching force as a whole.

Of the 128 high schools of the A class the qualifications of principals are as follows:

Number holding college degrees	108
Number having partial college course	14
Number having secondary school course only...	4
Number having normal school course	2

Of the assistant teachers in these schools the following facts are shown:

Number holding college degrees	249
Number having partial college course	35
Number having only a secondary school course	34
Number having normal or other special training and not college graduates	52

In the training of teachers for high school work there are two important considerations which complicate the situation. First, the strong trend of high school curricula and content of courses away from the formal college preparatory lines is demanding teachers who are prepared to adapt themselves to the new lines of work; and, second, the demand that youth of high school age receive a kind of instruction peculiarly adapted to

its need calls for teachers who have made a serious work of the educational problems involved. It would appear to be the duty and the opportunity of the college to undertake to meet these two needs.

To secure the first end, adaptation of certain college courses will be required primarily in science, English, sociology and history, and modern languages. To provide the professional training contemplated in the second requirement there must be courses in educational theory and administration and, above all, practice and observation in secondary schools under expert critic teachers. These adjustments fully carried out would greatly increase the efficiency of the secondary school teaching force.

To encourage professional study on the part of men and women who are now teaching and who are preparing to teach, there should be further professional recognition through state certificates of secondary school grade based upon examination, service, record and reciprocal relations. These certificates would demand knowledge of the science of teaching as well as knowledge of the subjects taught. Certification would tend to place a premium upon special training, would raise the general standard of qualifications and would encourage the study of secondary school problems.

The annual visitation of secondary schools made under the provisions of the act of 1909 has made it possible to secure detailed facts in relation to the physical conditions under which these schools are working. A few of these facts presented here are not to be interpreted as an indication that the proper equipment of the secondary school ranks in importance before that of the elementary schools. On the contrary, it is agreed that the common schools ought to have first attention and that a town might well postpone the establishment of a high school if such establishment is to defer proper attention to the equipment of the lower schools.

Of the high schools forty-six belonging in the A class and six belonging in the B and C have buildings devoted exclusively to high school purposes. Eighty-two schools of the A class and forty-nine of the other classes hold their sessions in buildings which are devoted in part to elementary school pur-

poses. Out of the one hundred twenty-eight A class schools and fifty-five B and C class schools reported, thirty-nine of the former and three of the latter are in buildings of modern construction.

A wide variety of systems of heating and ventilation are to be found in these schools. Forty-nine are heated by stoves, forty-seven by direct warm air furnace, thirty-two by direct steam heat and forty-nine by some indirect method.

Ninety school buildings lack absolutely any means of ventilation except by the windows. In a few of these cases window boards and similar devices for the introduction of fresh air have been provided without, however, and foul air ducts. Twenty-five school buildings have some partial systems of ventilation. In none of these cases was there an adequate method and in most instances the study room alone was provided with even these partial means of ventilation. Sixty-two schools are housed in buildings that have reasonably effective systems of ventilation.

The problem of securing proper ventilation for school rooms warmed by direct steam, warm air furnace or stove is a difficult one, but the intolerable conditions existing in several buildings visited make it of extreme importance that some effort be made to provide at least partial systems of ventilation. Good school work is not possible where so unsatisfactory physical conditions obtain.

The lighting systems of school rooms appear to be better relatively than the methods of ventilation. Upon approximate estimates of ratios of floor space to window surface it is noted that eighty-two meet a reasonable standard in this respect. There were found twenty-five study rooms in which there were cross lights resulting from the incorrect placing of windows or of seats. In many rooms there was a manifest deficiency of lighting area.

Very great improvement could be made both in the heating and lighting of these school buildings at inconsiderable expense. The importance of these items is frequently underestimated in many communities and school authorities are sometimes slow to act in recommending changes.

The growing appreciation on the part of the public that the work of the schools cannot be satisfactorily done under adverse physical conditions should bring more rapid improvement on these fundamental points of school construction for both elementary and secondary schools. In the meantime through inspection and reports the attention of school authorities is being constantly called to existing deficiencies with recommendations for the earliest possible attention to them.

The action of the University of Maine with reference to the mode of admission is of significant interest to secondary schools and to the public. Beginning with the college year of 1912 the University proposes to admit students from any standard school of the State upon the record of satisfactory completion of subjects required for admission. This action places the transition from the secondary school to the higher institution upon the same basis as that from the elementary to the secondary school, namely the completion to the satisfaction of the local school authorities of certain courses of study. It obviates the method of admission by examination and the double standard required by the certificate system.

The relation of the state department of education to this action of the University of Maine has already been set forth in a letter addressed to those persons immediately in charge of the secondary schools. In order to give wider expression to this position the letter is here introduced.

STATE OF MAINE
STATE SUPERINTENDENT OF PUBLIC SCHOOLS
AUGUSTA

JULY 1, 1912.

To School Officers:

The recent important action of the University of Maine relative to secondary schools of the A class renders appropriate a statement of the position taken by the state superintendent of public schools in the matter of approval of such courses as are affected by that action.

It will of course be clearly understood that this action implies no change in the authority to approve courses or to classify schools, since that authority is fixed by law.

In approving courses and in continuing approval weight should and will be given so far as practicable to the evidence shown by results. In the case of students who go to college such evidence can be made readily available and it is the intention of the state superintendent to prosecute inquiries relative to the graduates of schools of the A class when they enter college upon the standing of their preparatory schools.

The University of Maine by its action will accept graduates of A class schools offering the branches required for college entrance. The state superintendent will take into consideration, in approving or considering the approval of schools, the records made by these students. The evidence shown by the student's record will not of course be final. It will be only one of several points considered and will result in the loss of approval only when investigation shows that the failure was due to the continued faults of the preparatory school.

It should be very plainly understood that a school is not required to offer college preparatory subjects in order to receive approval in the A class. The school authorities having in charge each school determine for themselves whether the demands of a school's particular constituency are such as to make advisable the incorporation of college preparatory work into the school's curriculum.

When a committee does elect, however, to offer in its school college preparatory work, it must be of that kind and quality that will justify the expectations that students finishing the college preparatory studies will be able to enter any Maine college and do its work creditably. Any school that should continuously fail to meet this condition would not deserve and would hardly expect to retain its classification.

In passing judgment upon the adequacy of a school to prepare for college there must be taken into account the equipment of the school and the character of the instruction as shown both in the routine work of each year and as shown also in the records later made by those who go to college.

Beginning with the next school year the present inspection of the schools will be supplemented by inquiries relative to the work of students who have gone forward into higher institutions. The fundamental purpose of these inquiries will be to secure reactions helpful to the secondary schools. When they show unfavorable conditions opportunity for improvement will always precede action that will result in loss of classification.

It is proper to state in this communication that the relationship resulting from the action of the University of Maine is not to the exclusion of other Maine colleges, which have sympathetically considered all proposals made by the state superintendent for closer relationships with the lower schools.

Finally, it should be made clear to communities that they should not finally judge their schools upon the sole point as to whether they "prepare for college." If they attempt to do that work they should do it well. In very many cases, however, schools may wisely take into consideration other student needs aside from college preparation and often these may be so important as to point to other courses even to the exclusion of those now recognized for college preparation. In cases where college work is thus frankly given up in favor of other demands the community should not withdraw its support on the grounds of some alleged inferiority.

Very truly yours,

PAYSON SMITH.

INDUSTRIAL EDUCATION.

The provisions of the act of 1911 for the encouragement of industrial education are among the most liberal of any similar acts adopted by any of the states. Among its fundamental provisions is one which requires the establishment in all of the state normal schools of special courses for preparing teachers of manual training and household arts. All the normal schools and the Madawaska Training School are now offering these courses, the aim of which is to prepare teachers of elementary and rural schools for making such application of these subjects as the conditions obtaining in their schools may require or permit. The course in manual training at the Gorham Normal School has been sufficiently extended to prepare persons for special supervisorships of that subject while at Farmington the course in household arts has been extended for a similar purpose. Great emphasis is being laid in all these courses upon the most practical application of the principles studied. It is expected that as a result of the establishment of this work there may be within a few years an adequate supply to meet the growing demand for teachers of both subjects.

Tables XXII and XXIII of the appendix indicate the extent to which the towns and cities are availing themselves of the opportunities offered for the introduction of hand work into the elementary schools. It will be observed that eighteen towns have introduced manual training while fifteen towns have made provision for teaching those branches related to household science.

There is still a considerable reluctance on the part of many communities introducing these subjects to give to them as much time as they ought to have. There is however a growing recognition among the people of the principles underlying those forms of education that involve the motor activities and this will inevitably lead to greater emphasis upon them and more liberal allotments of time to them. The figures showing the towns that have already introduced these branches are not to be taken as complete evidence of the interest that is manifest in them. This interest extends throughout the State and will doubtless lead to the very rapid development of hand work in the elementary schools within the next few years.

While there has been a little attention to the modification of secondary school courses with a recognition of the points covered for those schools by the act mentioned, the most concrete results are to be noted in connection with agricultural courses. Five academies and two high schools have within the two years definitely adopted distinct agricultural courses. The requirements made for this work are somewhat rigid. From the brief experiments with these courses it would appear that they are to be undertaken with expectation of success only in the cases of those schools which have such large funds and facilities as to insure their support as separate courses at a high grade of efficiency, or in those smaller schools which are willing to give up entirely all other courses and devote themselves rather exclusively to the agricultural work.

In the small school offering a general course the work in agriculture must of necessity be merely incidental and can hardly be expected to produce the tangible results that can be obtained in the other instances.

The provision of this act which gives, under certain conditions, encouragement to evening schools offers a very direct opportunity for making use of the evening school for continuation school purposes. Already some of the cities have organized their evening school courses in such a manner as to make them efficient aids to persons already engaged in various occupations. Undoubtedly for the present the most practical procedure adapted to the evening school is to conduct its work along the line of various short courses organized in each instance with a certain specific aim. Brief courses running from six to eight weeks covering a definite amount of work in lines connected with the daily employment of the persons taking such courses will make a practical appeal to those who are likely to benefit by evening school work.

While the act makes provisions for independent industrial schools no steps have yet been taken by any town for a distinct school of this kind.

TEACHERS' INSTITUTES.

In accordance with section 89 of chapter 15 of the Revised Statutes teachers' institutes have been held during the year. Detailed statistics of these conventions appear in table XXXIV of the appendix. The programs of these meetings are made up in a large measure of papers for all teachers resident of the counties where the meetings are held.

The following persons, not residents of the counties wherein the meetings were held, gave addresses on the subjects indicated:

Principal W. G. Mallett, Farmington:

"The Uses of the Imagination."

"Rural School Needs."

"The Teacher and His Environment."

Principal W. E. Russell, Gorham:

"Individual Differences in Children."

"Expression in Education."

Principal A. F. Richardson, Castine:

"Value of Little Things in Teaching."

"Leading Pupils to Think."

"Rural School Management."

Principal W. L. Powers, Machias:

"School Gardens."

"History and Civics in the Rural School."

"Building and Equipment of a Country School."

Principal S. L. Merriman, Presque Isle:

"Relation of the High School to the Normal School."

"Teaching in the Rural Schools."

President Frederick W. Hamilton, Tufts College:

"Fundamental Considerations in Education."

Dr. A. E. Winship, Boston, Mass.:

"Making Boys Manly."

Hon. William Orr, Deputy Commissioner of Education for Massachusetts:

"The High School Curriculum."

Hon. Mason S. Stone, Superintendent of Education for Vermont:

"Modern Tendencies."

J. A. Pitman, Salem, Mass.:

"The Daily Program of the Country School."

Arthur D. Call, Hartford, Conn.:

"English in the Schools."

Walter A. Robinson, Boston, Mass.:

"The Perfect School."

Miss Bertha McConkey, Springfield, Mass.:

"The Value of Play in Education."

"Early Training in the Use of English."

Mrs. Edith Smith-Davis, National and World's Superintendent
of Scientific Temperance Instruction:

Address.

President Wm. DeWitt Hyde, Brunswick:

"The Spirit of the School."

Prof. A. J. Jones, Orono:

"The Need of Definiteness of Aim in High School
Studies."

"The Opportunity of the Country School."

"The Department of Education and the Public Schools."

"Punishments, Their Place and Purpose in the Training
of Children."

"Fundamental Principles of Moral Training."

"How I Should Interest Little Children."

Prof. Orren C. Hormell, Brunswick:

"Aim and Methods of History Teaching in Elementary
and Secondary Schools."

Prof. George T. Files, Brunswick:

Illustrated Lecture.

Prof. George R. Simmons, Orono:

"School Gardens."

Dr. Frank D. Tubbs, Lewiston:

"Our Debt to Dust."

Ralph E. Rowe, Portland:

"Penmanship."

E. H. Harlacher, Gorham:

"Socializing Education."

B. Walker McKeen, Fryeburg:

"The Citizen and the Rural School."

Rev. Ashley Smith, Bangor:

Address.

Rev. Clifford Snowden, Portland:

Address.

- Superintendent A. J. Knowlton, Belfast:
"Methods of Teaching Arithmetic."
- Superintendent D. H. Perkins, Portland:
"Rural School Problems."
- Herbert C. Libby, Waterville:
Address.
- Mrs. Bertha H. Burrige, Machias:
"Language Lessons for Primary Classes."
"Story Telling."
"Suggestions for Seat Work."
- Miss Ardelle M. Tozier, Presque Isle:
"Language Teaching in the Grades."
"The Teaching of English."
"Hints in Teaching Spelling."
- Miss Lillian I. Lincoln, Farmington:
"The Spirit of the Teacher."
"Every Day Helps for Teachers of Country Schools."
"The Troublesome Pupil."
"Teaching the Language Arts in the Primary Grade."
- Miss Nellie F. Harvey, Castine:
"Nature Study: Aim, Methods and Correlation."
- Miss Mary B. Bills, Castine:
"Modern Methods of Teaching Reading."
- Miss Marion C. Ricker, Farmington:
"Domestic Science for Small Communities."
"The Meaning of Domestic Science."
"Why Teach Domestic Science in the Public Schools?"
- Miss Maude Andrews, Augusta:
"The Teaching of Expression in the Grammar Grades."
- Madame Pauline Beaupre, Bangor:
Teaching Exercise in French.
- J. W. Taylor, Augusta:
"Oral English."
"Some New Tasks for High Schools."
- State Superintendent Payson Smith:
"Education as a Part of Life."
"Saving Time in the Rural School Program."
"The Obligations of a Community to its Youth."
"The Place of Experimentation in the Modern School."

CASTINE CONFERENCE.

The conference of superintendents established at Castine in 1909 has continued to demonstrate the advantages which accrue to the State from an extended annual meeting of those who are charged with the direction of the school system in the various sections. The program for the fourth annual conference included attention not only to the problems of supervision but also those of secondary school administration.

The following is the program for the meeting:

MONDAY EVENING, 8.00—9.30

Music.

Opening exercises.

Some New England high school problems—William Orr, Deputy Commissioner of Education for Massachusetts.

Music.

Conservation of human life—A. A. Downs, M. D., Secretary Maine Anti-Tuberculosis Association.

TUESDAY MORNING, 9.00—10.00—GENERAL SESSION.

Topic:—New educational demands.

The Fitchburg co-operative school and shop plan—J. G. Edgerly, Superintendent of Schools, Fitchburg, Mass.

10.15—1.00—CONFERENCE OF SUPERINTENDENTS AND PRINCIPALS OF LARGER TOWNS AND CITIES.

1. What phases of industrial education should be given place in the public high school?—Discussion opened briefly by Principal Charles S. Preble, Boynton High School, Eastport and Principal John A. Partridge, Lawrence High School, Fairfield.

2. The business course,—is it efficient as a preparation for office work? Should its scope be extended so as to prepare for broader activities?—Principal L. E. Moulton, Edward Little High School, Auburn.

10.15—12.30—CONFERENCE OF SUPERINTENDENTS AND PRINCIPALS OF SMALLER TOWNS.

1. Is it practicable and desirable to have one general course of study for two teacher high schools?—J. W. Taylor, State Inspector of High Schools.

2. Is it desirable for the small high schools to seek the New England certificate privilege? Its advantages and disadvantages. TUESDAY AFTERNOON, 2.00—4.00—CONFERENCE OF PRINCIPALS.

1. The true dignity of the true teacher—Principal W. E. Sargent, Hebron Academy.

2. General discussion—What may be done to improve the teaching in secondary schools?

3. The place of the academy in the school system—Principal J. O. Newton, Maine Wesleyan Seminary.

2.00—4.00—CONFERENCE OF SUPERINTENDENTS.

1. A systematic campaign for improving the status of country schools—Topic opened by State Superintendent Payson Smith.

2. Consolidation—conveyance—A round table discussion of the problem involved.

2.00—CONFERENCE OF TEACHERS OF AGRICULTURE.

1. The course in agriculture.

2. Equipment.

(a) Essentials.

(b) Desirable.

3. Class work.

(a) Classroom methods.

(b) Field and laboratory work.

(c) Summer work.

4. Library reference material and textbooks.

5. Mechanical and manual work expressed in

(a) Carpentry.

(b) Forging.

(c) Care and handling of machinery, engines, etc.

(d) Cement work, plumbing, etc.

Employment of practical artisans outside of school to teach students in these subjects.

6. Extensive work of the agricultural course.
 - (a) Boys and girls clubs.
 - (b) Getting a hearing with the farmers.
7. Relations with the agricultural college.
8. To what extent may teachers of agriculture be employed to teach other subjects of the course without detriment to their special work?

WEDNESDAY MORNING, 9.00—10.30—GENERAL SESSION.

The Concord re-organization plan—Louis J. Rundlett, Superintendent of Schools, Concord, N. H.

10.45—1.00—CONFERENCE OF PRINCIPALS.

1. The upper and lower high school plan—its advantages and disadvantages—Principal H. H. Stuart, Cony High School, Augusta. Discussion and questions.

2. Needed readjustments of the secondary school curricula—Principal G. H. Larrabee, Bangor High School.

Suggested topics—

- (a) Algebra and geometry and parallel courses.
- (b) First year science.
- (c) Correlation in science courses.
- (d) Are short courses desirable?
- (e) The special student.

10.45—1.00—CONFERENCE OF SUPERINTENDENTS.

1. The employment of teachers.

- (a) The legitimate place of the teachers' agency—Mr. W. B. Andrews, Portland.
- (b) A co-operative teachers' bureau.

Suggested topics additional to above.

- (c) Contracts.
- (d) Letters of recommendation.

2. Text-book introductions.

- (a) The position to be assumed by the superintendent as regards:

- (1) The teaching force.
- (2) The school committee.
- (3) The book representative—Superintendent John A. Cone, Brunswick.

3. Bookmen and schoolmen—Mr. George H. Moore, Boston.

WEDNESDAY AFTERNOON--FIELD DAY.

WEDNESDAY EVENING, 7.45—9.30.

"Making Good"—Principal William McAndrew, Washington Irving High School, New York City.

THURSDAY MORNING—CONFERENCE OF PRINCIPALS—9.00—1.00.

1. Social and moral problems of the secondary school—Principal J. A. Hamlin, Old Town High School. General discussion.

Topics—

- (a) School socials and plays.
- (b) Vacation trips.
- (c) House parties.
- (d) Societies.

2. The better regulation of secondary school athletics.

Topics—

- (a) The coach.
- (b) Is it practicable to arrange leagues so as to bring into competition schools of similar resources and to eliminate long distance trips?
- (c) What can be done to encourage more systematic physical training on part of both boys and girls?
- (d) The eligibility rules for secondary schools.

CONFERENCE OF SUPERINTENDENTS—9.00—12.00.

1. Methods of apportionment of state school funds—Harlan Updegraff, Ph. D., Specialist in School Administration, Bureau of Education, Washington, D. C.

2. The Maine situation—Hon. Carl E. Milliken, Island Falls, Chairman Special Legislative Committee.

A meeting of the special committee of the Maine legislature to investigate methods of distributing state funds.

THURSDAY AFTERNOON, 2.00—2.45—CONFERENCE OF SUPERINTENDENTS.

A superintendent's professional code—Dr. Updegraff—General discussion.

3.00—4.00—CONFERENCE OF SUPERINTENDENTS OF SMALLER TOWNS.

1. The operation of the compulsory education act—Superintendent Frances C. Jewett, Cherryfield. General discussion.

2. Problems of supervision in the small towns—Discussion opened briefly by Superintendent L. A. Ross, Dexter, Superintendent W. B. Woodbury, Belfast, Superintendent F. W. Burrell, Island Falls.

3.00—4.00—CONFERENCE OF SUPERINTENDENTS OF LARGER TOWNS.

1. Should the larger towns of Maine adopt the eight grade system? Superintendent E. L. Palmer, Bar Harbor.

2. The operation of the industrial education act with reference to

- (a) State normal schools.
- (b) Secondary schools.
- (c) Evening schools.
- (d) Separate industrial schools.

General discussion of plans and proposals on the foregoing with questions.

THURSDAY EVENING, 7.45—9.30—GENERAL SESSION.

Address—Martin G. Brumbaugh, Superintendent of Schools, Philadelphia.

FRIDAY MORNING, 9.00—12.00—CONFERENCE OF SUPERINTENDENTS.

1. Organization and practices of school boards in smaller cities—Dr. Updegraff.

2. Teachers' salaries and pensions—Superintendent F. G. Marshall, Chairman of Committee of the Maine Teachers' Association appointed to investigate and report on teachers' pensions.

Superintendents are urged to bring to this discussion suggestions for the benefit of the committee.

9.00—12.00—CONFERENCE OF PRINCIPALS.

1. Measuring the progress of secondary school students—
Prof. A. J. Jones, University of Maine.

Discussion—Methods of ranking and promoting.

STATE MEETING.

The annual meeting of the Maine Teachers' Association was held in Augusta on October twenty-six and twenty-seven, 1911. Again the record of attendance was raised. The Maine Association has come to rank very high among similar associations and is extending its influence into all sections of the State.

The program offered by the Association follows.

WEDNESDAY EVENING, 8.00, AUGUSTA HOUSE.

Joint meeting of the Maine Association of School Superintendents and Schoolmasters' Club with Banquet. (Informal).

Address—Hon. P. P. Claxton, U. S. Commissioner of Education.

THURSDAY MORNING, 10.00.

Department of Secondary School Administration, Senate Chamber, State House.

"Some Phases of Industrial Education," Stephen E. Patrick, Instructor of Industrial Course, Westbrook High School.

Address—Hon. P. P. Claxton, U. S. Commissioner of Education.

Discussion of report by the Secondary Department, National Education Association, entitled, "Articulation of High School and College."

Maine Association of School Superintendents, House of Representatives, State House.

"Some Problems in School Supervision," Robert J. Aley, President of University of Maine.

Business.

Question Box—State Superintendent Payson Smith.

THURSDAY AFTERNOON, 2.00. GENERAL SESSION, CITY HALL.

Music—Orchestra.

"The Public School in its Relation to Civic and Social Re-

forms," Payson Smith, State Superintendent of Public Schools.

Music—Orchestra.

"Home Reading for Children," Mrs. Laura E. Richards, Gardiner.

Music—Orchestra.

Business.

"Education and Moral Strength," Robert J. Aley, President of University of Maine.

4 TO 6 P. M. RECEPTION, EXECUTIVE CHAMBERS, STATE HOUSE.

THURSDAY EVENING, 8.00, GENERAL SESSION, CITY HALL.

Cornet Solo—Victor Robbins, Madison.

Reading—Miss Maude Andrews, Augusta.

"The Nation's Interest in Education," Hon. Philander P. Claxton, United States Commissioner of Education.

DEPARTMENT SESSIONS, FRIDAY MORNING, 9.00.

I. Department of Primary Schools, City Hall.

"Teaching Nature Study in Primary Grades," Wm. L. Powers, Principal Washington State Normal School.

"Method and Device in Number Work," Florence M. Hale, Aroostook State Normal School.

,"What Methods of Teaching Have to do with Methods of Studying," Lida B. Earhart, Teachers' College, Columbia University.

II. Department of Manual Training and Drawing, Legal Affairs Room, State House.

"Destructive and Creative Work," Charles Zueblin, Winchester, Mass.

"Sloyd, an Important Factor in the Education of Boys." Gustaf Larsson, Principal of Sloyd Training School, Boston, Mass.

"The Place of Domestic Science in the Curriculum of Other Studies," Miss Marion C. Ricker, Director of Household Arts, Farmington State Normal School.

"Art Instruction in the Public School Curriculum," Theodore M. Dillaway, Director of Manual Arts, Boston.

III. Department of Modern Languages, Senate Chamber, State House.

"New Books from Germany," Professor Roscoe J. Ham, Bowdoin College.

Discussion.

"New Books from France," Professor John Hedman, Colby College.

Discussion.

Lecture—Dr. Karl Luetge, Exchange Instructor in the German language at Phillips-Exeter Academy.

Discussion of the subject by the Association. Opened by Professor A. N. Leonard, Bates College.

IV. Department of Public School Music, Penney Memorial Church, Grove Street.

Group of songs for the schoolroom, Miss Anna Strickland, Bangor.

Musical round table.

Questions for general discussion:

1. What can we do to help the unmusical teacher?
2. The question of voice culture in the schools.
3. The question of music appreciation on the part of the pupil.
4. When shall we discontinue the use of syllables?
5. How far shall we carry musical history in the public schools?
6. Suggest some remedies for the class that sings out of tune.
7. How can we get the boys to sing?
8. How shall we treat changing voices?
9. The use of the mechanical player in the schools.

V. Department of Libraries, English and History, joint session, House of Representatives, State House.

"Textbooks and Some Others," James I. Wyer, Jr., Director of New York State Library.

VI. 10 A. M. Department of Libraries and History, joint session, Judiciary Room, State House.

"The Library in the Teaching of History," Lucien P. Libby, Instructor of History, Portland High School.

"Some Problems in the College Library," Ralph K. Jones, Librarian, University of Maine.

"The Trappist Monks," J. William Black, Professor of History, Colby College.

"A Good Way to Teach History," Lotta A. Clark, Instructor of History High School, Charlestown, Mass.

VII. 10 A. M. Department of English, House of Representatives, State House.

"Organizing, Methods, and Results of the Reading Circle System," Robert J. Aley, President of University of Maine.

"How to Teach Literature in the Secondary Schools," Stanley R. Oldham, Instructor in English, Bates College.

Discussion.

"Methods of Teaching Composition," W. L. Leighton, Instructor in English, University of Maine.

"A Teachers' Practice Course in English," Arthur J. Jones, Professor of Education, University of Maine.

Business: Reports of Committees and Election of Officers.

DEPARTMENT SESSIONS, FRIDAY AFTERNOON, 2.00.

I. Department of Grammar Schools, House of Representatives.

"Rational Mathematics Teaching in Grammar Schools," H. A. Brown, Superintendent of Schools, Colebrook, N. H.

"Experiencing Literature," Miss M. Grace Fickett, Gorham Normal School.

"The Disciplinary Value of History in the Common Schools," C. W. Wentworth, Principal of Westbrook Grammar School.

II. Department of Rural Schools, City Hall.

"An Efficient Rural School Teacher," William C. McCue, Superintendent of Schools, Cornish-Porter-Parsonsfield-Limington.

"How the Superintendent Ranks His Teachers," James S. Norton, Superintendent of Schools, Richmond-Bowdoinham.

"A More Efficient Higher Education for the Country Boy and Girl, What? Why? How?" H. A. Brown, Superintendent of Schools, Colebrook, N. H.

III. Kindergarten Department, Penney Memorial Church.

"The Value of the Kindergarten," Annie E. Harvey, Adelphi College, Brooklyn, N. Y.

The American Kindergarten Association arranged an exhibit of kindergarten material.

IV. Department of Science and Mathematics, Judiciary Room, State House.

"The Co-ordination of Chemistry Courses," Marshall P. Cram, Professor of Chemistry, Bowdoin College.

Discussion opened by Principal George R. Gardner.

"The Teaching of Geometry," W. B. Andrews, Principal of Westbrook High School.

Discussion opened by Professor T. L. Hamlin.

"Methods in Physics," W. G. Mallett, Principal of Farmington State Normal School.

Discussion opened by Mr. J. E. Lockwood.

"Some Remarks upon the Teaching of Algebra," James N. Hart, Professor of Mathematics, University of Maine.

Discussion opened by Mr. T. B. Ashcroft.

V. Commercial Department, Legal Affairs Room, State House.

"A Typical Commercial Course," T. T. Wilson, Head of Commercial Department, High School, Malden, Mass.

VI. Department of Classics, Senate Chamber, State House.

"Scenes from the Menaechmi of Plautus," read in the Latin and translated by Professor Paul Nixon, Bowdoin College.

"The Practical Value of a Classical Training for a Man of Affairs," Hon. Herbert M. Heath, Augusta.

"How to Get the Classical Cause before the People of Maine."

W. E. Sargent, Principal of Hebron Academy.

"Horace as a Dramatic Lyrist," Professor George L. Hendrickson, Yale University.

VII. Department of Libraries, Assembly Hall, Cony High School.

"The Co-operation of the Library and the School," Miss M. E. Averill, Librarian, Thompson Free Library, Dover.

"The Rural School and its Library," Payson Smith, State Superintendent of Public Schools, Augusta.

"Children's Literature," Mrs. Mary E. S. Root, Children's Librarian, Public Library, Providence, R. I.

"The Picture Collection," Miss Louise W. Richards, State Normal School, Farmington.

"The Library Commission; What it is Doing and What it Wishes to Do," Prof. William H. Hartshorn, Bates College, Member of Maine Library Commission.

VIII. Department of Modern Languages and Maine Group of the New England Modern Language Association, Office of President of Senate, State House.

"Literature and Literary Criticism as Assets to Instruction in Modern Languages," Professor George T. Files, Bowdoin College.

"The Relative Proportion of Time and Emphasis to be Devoted to the Various Parts of Modern Language Instruction, e. g. Grammar, Reading, Pronunciation, Sight Translation, etc.," Professor J. B. Segall, University of Maine.

"College Entrance Examinations in Modern Languages," Professor Arthur F. Hertell, Bates College.

FRIDAY EVENING, GENERAL SESSION, CITY HALL, 8.00.

Music—High School Chorus.

Business.

"Education and Industry," Charles Zueblin, Winchester, Mass.

Business.

OFFICERS, 1910-11.

President—DEFOREST H. PERKINS, Portland.

Vice-President—FARNSWORTH G. MARSHALL, Augusta.

Secretary—HAROLD A. ALLAN, Augusta.

Assistant Secretary—GRACE LORD, Belfast.

Treasurer—L. E. MOULTON, Auburn.

Corresponding Secretary—DOROTHY ELLIOTT, Skowhegan.

Auditor—H. H. RANDALL, Auburn.

STATE EXAMINATIONS.

The report of state examinations given and state certificates granted includes:

1. The examination given at the summer school of 1911.
2. The regular annual examinations for state teachers' certificates given August 25, 1911.
3. The regular semi-annual examinations given February 23, 1912.
4. The examinations for superintendence grade certificates given January 26 and July 26, 1912.
5. It includes also the record of certificates regularly granted to members of the graduating classes of the State Normal Schools of 1912 and of special certificates granted to former

graduates of these schools issued since September 1, 1911.

The whole number of candidates taking examinations for state teachers' certificates was 477 of whom 404 attained ranks required in order to receive certificates. At the examinations for superintendence grade certificates 19 candidates took the required tests, of whom 18 were granted certificates. The number of certificates regularly issued to normal school students at graduation was 233, and the number of special certificates granted former graduates was 92. The aggregate number of certificates granted during the year, therefore, was 747.

Detailed statistics of examinations given and certificates granted are shown in Table XXXI.

As shown by report of last year, the number of state certificates then in force was 3012, of these 317 have ceased to be valid during the present year by reason of expiration of the terms for which issued and of non renewal. Adding to the number thus left, in force, 2695, the number granted this year, 747, there appears to be now in force 3442 certificates of all grades.

SUMMER SCHOOLS.

Following are the reports of the directors of the several summer schools for teachers as authorized by section 100 of chapter 15, Revised Statutes:

FARMINGTON, MAINE, SEPTEMBER 1, 1912.

To the State Superintendent of Public Schools, Augusta, Maine:

DEAR SIR:—I have the honor to report statistics for the summer school held at the Farmington Normal School July 8-19, 1912. The courses and the statistics were as follows:

Director and Teacher of School Management and School Law, W. G. Mallett.

English Grammar and Geography with Methods, Virginia A. Porter.

Arithmetic and Primary Methods, Gertrude E. Richardson.

History with Methods, Ethel M. Lindsay.

Total number registered	28
Average age	26
Average teaching experience	155.6 weeks

Teachers who have had only elementary school education	5
Graduates of secondary schools.....	17
Graduates of normal schools.....	4
Number without teaching experience	4
Number of Maine teachers.....	27
Number from other states	1
Teachers in rural schools (one room).....	12
Teachers in village schools.....	8
Teachers in city schools	2
Teachers in secondary schools.....	0

Respectfully submitted,

W. G. MALLETT, *Director.*

CASTINE, MAINE, JULY 27, 1912.

To the State Superintendent of Public Schools, Augusta, Maine:

DEAR SIR:—The state summer school for teachers held at the Eastern State Normal School, Castine, opened July 15th, and continued two weeks under the instruction of the following teachers:—

Albert F. Richardson, School Management and School Law.

Edward E. Philbrook, Music, Geography and History.

Hattie A. Wiggin, Manual Training and Drawing.

Jennie C. Sweetser, Grammar and Arithmetic.

Mabel F. Simmons, Primary Methods.

Mary C. Richardson, School Libraries.

Total enrollment	53
Number who have taught	42
Average experience of those who have taught.....	196 weeks
Number who are college graduates.....	3
Number who are normal school graduates	11
Number who are graduates of secondary schools..	43

At the close of the term fifteen took the state examination for teachers.

Respectfully submitted,

ALBERT F. RICHARDSON,

Director.

GORHAM, MAINE, JULY 19, 1912

To the State Superintendent of Schools, Augusta, Maine:

DEAR SIR:—Following is a report of the state summer school held at Gorham, July 8th to 19th, 1912.

The instructors employed were Walter E. Russell, Director; M. Grace Fickett; Cora B. Dillingham; Jessie L. Keene; Mary E. Alden; and L. Eleanor Cloudman.

The following statistics were gathered:

Total number registered	55
Number having had teaching experience.....	44
Average teaching experience	135 weeks
Average age	22 years
Graduates of secondary schools	34
Graduates of normal schools	11
Graduates of colleges	0
Having elementary education	10
Number taught in Maine schools.....	37
Number taught in other states	7
Number taught in rural schools of one room.....	15
Number taught in village schools	26
Number taught in city schools	4
Number taught in secondary schools.....	0
Number without teaching experience.....	10
Number of students taking arithmetic.....	29
Number of students taking grammar.....	32
Number of students taking manual training	25
Number of students taking drawing.....	12
Number of students taking history.....	20
Number of students taking school management ..	30
Number of students taking primary methods	26
Number of students taking music.....	12
Number of students taking geography.....	28

Respectfully submitted,

WALTER E. RUSSELL, *Director.*

MACHIAS, MAINE, SEPTEMBER 1, 1912.

To the State Superintendent of Schools, Augusta, Maine:

DEAR SIR:—A summer school was held in the normal building from July 8 to 19 inclusive. Courses were offered in school management, school law, arithmetic, geography, United States history, English grammar, manual training and drawing, music, library methods, and sewing. Interesting and very helpful lectures were given by Mr. Kennedy on "Teaching School in the Philippines," by Dr. Benedict on "A Month Without Food," and by Dr. Downes on "Tuberculosis."

Fifty-five students were in attendance. The teachers were as follows: Wm. L. Powers, school law, school management, and round table conference; Thomas C. Chaffee, history with methods, arithmetic with methods, geography with methods; Bertha H. Burrige, primary methods, manual training and drawing; Martha M. Tobey, music and grammar with methods; Mary Richardson, library methods; Marion C. Ricker, sewing.

The school garden located near gave to the students attending summer school their first conception of what a school garden should be. Every day teachers were seen in the garden measuring the size of the plots, drawing plans and making notes.

Respectfully submitted,

WILLIAM L. POWERS,

Director.

FORT KENT, MAINE, SEPTEMBER 1, 1912.

To the State Superintendent of Public Schools, Augusta, Maine:

DEAR SIR:—The summer school for teachers held at the Madawaska Training School, opened July 22 and closed August 2.

The instructors were Miss Mary P. Nowland, Fort Kent, Director; Miss Matilda B. Doland, Fitchburg, Mass.; Miss Louise M. Richards, Farmington; Mrs. Bertha H. Burrige, Machias; Miss Marion C. Ricker, Farmington.

The branches taught were school management, school law, primary methods, drawing, music, arithmetic, geography, history, domestic science.

Number registered	100
Average age	19 years
Average teaching experience.....	5 years
Number without teaching experience.....	19
Number of Maine teachers	81
Graduates of Training School	39
Graduates of convent schools	14
Teachers in rural schools	77
Teachers in village schools	4

Of the number attending the summer school, fifty-four were given certificates for perfect attendance.

Respectfully submitted,

MARY P. NOWLAND.

CHAPTER II.

REPORTS OF THE PRESIDENT OF THE UNIVERSITY OF MAINE AND THE PRINCIPALS OF THE STATE NORMAL SCHOOLS AND TRAINING SCHOOL.

The following are the reports of the president of the University of Maine and the principals of the state normal schools and training school:

SPECIAL FINANCIAL REPORT OF THE UNIVERSITY OF MAINE.

ORONO, MAINE, AUGUST 14, 1912.

To the State Superintendent of Public Schools, Augusta, Maine:

DEAR SIR:—In accordance with the provisions of Sec. 82 of Chapter 15 of the Revised Statutes, I am enclosing a copy of the Treasurer's report and the other statistics asked for for your Annual Report.

Yours very truly,

ROBERT J. ALEY, *President.*

REPORT OF THE TREASURER, UNIVERSITY OF MAINE FOR THE FISCAL YEAR ENDING JUNE 30, 1912.

ASSETS.

Trust Fund Investments:

Coburn Trust Fund.....	\$100,000 00	
U. S. Land Scrip Fund.....	118,300 00	
Nehemiah Kittredge Loan Fund.....	1,306 50	
Kidder Scholarship Fund.....	750 00	\$220,356 50

Lands and Buildings	534,465	73
Inventories	200,817	63
Accounts Receivable	10,233	03
General Appropriation, State of Maine.....	9,352	16
Bills Receivable	4,301	58
Cash on hand, June 30, 1912	882	75
	<u>\$980,409</u>	<u>38</u>

LIABILITIES.

Trust Funds:

Coburn Trust Fund.....	\$100,000	00
U. S. Land Scrip Trust Fund.....	118,300	00
Nehemiah Kittredge Loan Fund.....	1,306	50
Kidder Scholarship Fund.....	750	00
	<u>\$220,356</u>	<u>50</u>
Bills Payable	54,750	00
Accounts Payable	25,687	49
Surplus	679,615	39
	<u>\$980,409</u>	<u>38</u>

STATEMENT SHOWING INCOME FROM ALL SOURCES.

Income from students:

Registration fees		\$5,800	00
Tuition fees, General	\$15,299	00	
Tuition fees, Law School.....	5,526	66	20,825
	<u>20,826</u>	<u>66</u>	
Incidental fees		11,455	00
Special fees for Libraries, Laboratories, Degrees, etc.	659	30	
For Dormitories	2,334	37	\$41,074
	<u>2,334</u>	<u>37</u>	

Income from Investments:

Endowments for general purposes (Coburn)	\$4,000	00	
Rents	2,409	54	6,409
			<u>54</u>

Income from Grants by State and Nation:

State:

Appropriation for current expenses and buildings	\$101,500	00
---	-----------	----

Federal Aid:

Income from Land Grant—Act of July 2, 1862	5,915	00	
Additional endowments—Acts of Aug. 30, 1890 and March 4, 1907.....	50,000	00	157,415
	<u>50,000</u>	<u>00</u>	

Income from departments:

Civil Engineering	\$134 34	
Law Library	1,041 48	
Mechanics and Drawing	13 10	
Chemistry	477 45	
Bacteriology and Veterinary Science.....	264 80	
Biological and Agricultural Chemistry.....	31 68	
Furnishings and Fixtures.....	111 99	2,074 84

Income from other sources:

College of Agriculture, Sales	\$10,890 95	
Board of Students, Summer Term—1911...	61 59	
Law School Building Contributions	219 00	
Drill Hall Contributions	50 00	
Equipment	61 42	
Other Live Stock Acct.	40 50	11,323 46

\$218,297 17

STATEMENT SHOWING TOTAL EXPENDITURES.

Salaries	\$87,789 39
Administration Expenses	12,919 80
Maintenance of Property	13,450 97
Heat, Light and Power	18,005 00
Department Expenses	11,816 60
House Charges	987 49
College of Agriculture	35,028 60
Sundry Accounts	5,827 69

Total	\$185,825 45
Surplus	32,471 72

\$218,297 17

STATEMENT SHOWING HOW SURPLUS WAS EMPLOYED.

Increased Assets:

Plant:

Heating Plant	\$1,012 50	
Hannibal Hamlin Hall.....	493 41	
Law School Building (Bangor).....	33,750 00	
	\$35,255 91	
Less Waiting Room (burned).....	50 00	\$35,205 91

Inventories, increased	6,149 24
Accounts Payable, decreased	18,719 16

\$60,074 31

Less:

Accounts Receivable, decreased.....	\$9,924 12	
Amount due from State, decreased.....	16,851 42	
Bills Receivable, decreased.....	191 43	
Bills Payable, increased	250 00	
Cash on hand, decreased	385 62	27,602 59
		<hr/>
Net increase in Surplus		\$32,471 72

MAINE AGRICULTURAL EXPERIMENTAL STATION.

Statement showing receipts and expenditures July 1, 1911 to June 30, 1912, inclusive.

	Adams fund.	Hatch fund	General fund.	Inspection account.	F. P. Inspection account.	Sardine industry.	Appropriation for printing.
Balance July 1, 1911..	-	-	*\$1,087 09	*\$123 52	\$81 25	\$399 80	\$737 04
Total receipts.....	\$15,000 00	\$15,000 00	8,804 45	23,813 84	215 47	-	4,500 00
Totals.....	\$15,000 00	\$15,000 00	7,717 36	\$23,690 32	\$296 72	\$399 80	\$5,237 04
Expenditures.....	15,000 00	15,000 00	8,391 24	16,696 34	296 72	\$399 80	2,593 20
Balance June 30, 1912.	-	-	†\$673 88	\$6,993 98	-	-	\$2,643 84

* Deficit balances June 30, 1911.

† Deficit balances June 30, 1912.

Respectfully submitted,

(Signed) CHAS. J. DUNN, *Treasurer.*

Faculty of Instruction and Investigation..... 107
 Number and length of terms:

- Regular college course of two semesters of 18 weeks each.
- College of Law of three terms, 11, 10 and 11 weeks respectively.
- Summer term of six weeks.
- Winter courses in Agriculture and Dairying 4 weeks.
- Short Poultry course and course in Horticulture 3 weeks.
- Farmers' week, 5 days.

Attendance:

Graduate students (1 year)	20
Four Years Course	643
College of Law (3 years)	114
Short Pharmacy (2 years)	23
School Course in Agriculture (2 years).....	46
Summer Term (5 weeks)	111
Winter Course in Agriculture (4 weeks).....	33
Winter Course in Poultry (3 weeks).....	19
Winter Course in Horticulture (3 weeks).....	31
Rural and Social Economics	27

FARMINGTON STATE NORMAL SCHOOL.

FARMINGTON, MAINE, JUNE 29, 1912.

To the Trustees of the State Normal Schools:

GENTLEMEN:—I have the honor to submit the following annual report of the Farmington Normal School. The attendance for the year has been as follows:

Number entering	147
Number registered in the fall term.....	167
Number registered in the winter term.....	229
Number registered in the spring term	186
Number of different pupils registered.....	270
Number in the graduating class.....	65

The teachers for the year have been: Principal, Wilbert G. Mallett, A. B.; assistant principal, Arthur M. Thomas, A. M.; assistants, Hortense M. Merrill, Katherine E. Abbott, Virginia A. Porter, Florence A. Walker, A. B., Franca Camp, Ethel M. Roach, B. S., A. B., Marion C. Ricker. Supervisor of training school and critic teacher, Lillian I. Lincoln; assistants, Louise W. Richards, Gladys E. Dutton, F. Edith Morton, Anna M. Hall, Mildred M. Burbank. Secretary, Mildred S. Gay.

The class which was recommended for graduation and which received diplomas was as follows:

Ruth Allen, Sullivan; Alace M. Angle, Waterville; E. Hazel Anne, Gardiner; Margaret S. Black, Bailey Island; Janette E. Blanchard, Notch; Florence E. Bragdon, Springvale; Sophie B. Brisk, Gardiner; Christine Buffum, North Berwick; Marion S. Butterfield, Farmington; Iris C. Crosby, Hampden; Saidee W. Curtis, Auburn; Elsie A. Cushman, Bryant Pond; Grace A. Diffin, Eastport; Annie B. Doe, China; Mabel H. Dresser, Turner; Kathleen L. Duffy, Randolph; Marie E. Elwell, Brooks; Georgia L. Farnsworth, China; L. Jean Foote, Bowdoinham; Lora M. Gould, Farmington; Ethel E. Graves, Bowdoinham; Nellie M. Healey, Thomaston; Vera M. Hinkley, Wilton; Gladys B. Hisler, Weeks Mills; Blanche C. Huart, Farmington; M. Eloise Huart, Farmington; Bertha C. Hunt, Worcester, Mass.; Sadie V. Johnstone, Milo Junction; Dorothy F. Kimball, Winthrop; Grace R. Knight, Dexter; Lucy B. Lunt, S. Brewer; Bettie Marden, Farmington; Gertrude Morrell, Auburn; Helen M. Morton, Charleston; Edith M. Nash, Harring-

ton; Bernice H. Newell, Bowdoinham; Bertha M. Oliver, Anson; Avis E. Parlin, Mount Vernon; Doris M. Parlin, Mount Vernon; Ethel L. Perro, Farmington; Doris M. Plummer, Lisbon Falls; Myrtle R. Pratt, Corinna; Emily M. Rideout, Bowdoinham; Eva M. Rideout, Bowdoinham; Inez M. Rolfe, Amesbury, Mass.; Mildred Shaw, Sanford; Marian L. Simpson, Winthrop; Vera M. Smith, W. Sullivan; Minnie M. Stinson, Clinton; Vera B. Stone, Kennebunkport; Celia F. Taylor, Belgrade; Mabel R. Titcomb, Farmington; Lottie E. Warren, Augusta; H. Mildred Watts, Warren; Clara E. Webster, Farmington; Flora E. Whitman, Buckfield; Mary L. Whit-tredege, Lawrence, Mass.; Hazel D. Wilson, Cherryfield; Essie M. Wood, Old Town; Ruby V. Wood, Bowdoinham; Bessie C. Woodward, Lubec; Effie C. Wright, Bath; George R. Gove, Biddeford; Frank W. Knowlton, W. Pembroke.

This year has been marked by the introduction of the new course in household arts which is part of the general plan of industrial education provided for by the last legislature. The teacher in that department, Miss Marion C. Ricker, has come to the department with admirable training and experience for the work. She is not only the resident teacher of the subject but is state director of this branch of industrial education. Her range of duties calls her often from this school and it will be necessary to provide an assistant for next year to begin work in September. Household arts, including cooking, sewing, household economy, and the various branches of those subjects, are taught in a separate building, formerly a dwelling house, which is one of the houses on the recently purchased dormitory site, and so became available for the purpose with but slight expense to the State,—the fittings and remodellings necessary being kept within an expenditure of less than eight hundred dollars. The wisdom of the State in providing this course is sure to be demonstrated as time goes on. The course as outlined is for three years so that the preparation of teachers for household arts shall be not less than the preparation of teachers for any other special subject.

It becomes necessary in this report to repeat the urgent need of this institution for a dormitory which shall accommodate one hundred students. Every year and every term students who wish to come here are debarred by our inability to properly take

care of them in a modern dormitory. I cannot too strongly urge that the legislature should increase the general efficiency of this school by providing adequate boarding accommodations such as a new dormitory would furnish.

Respectfully submitted,

W. G. MALLETT.

EASTERN STATE NORMAL SCHOOL.

CASTINE, ME., JUNE 14, 1912.

To the Trustees of the State Normal Schools:

GENTLEMEN:—I respectfully submit my 24th report of the Eastern State Normal School.

ATTENDANCE

Number entering the school.....	125
Number attending the fall term.....	122
Number attending the winter term.....	145
Number attending the spring term.....	123
Total enrollment for the year.....	390
Number of different pupils.....	227

The attendance has been the largest for eight years and the number entering the largest for 14 years.

TEACHERS.

The teachers have been Albert F. Richardson, A. M., principal; assistants, Edward E. Philbrook, M. D., Nellie F. Harvey, Kate S. Russell, Mary C. Richardson, A. B., Mabel P. Ridley, Mary L. Hastings, Hattie A. Wiggin, Martha B. May, Mary B. Bills, Anna E. Wardwell, and Nellie M. Douglass.

MODEL TRAINING SCHOOLS.

Miss Bills has had charge of grades I and II, Miss Jellison, grades III and IV, Miss Wardwell, grades V and VI and Miss Douglass, grades VII, VIII and IX, the last three grades being the village grammar school. The students of the normal school have, therefore, practice in nine grades.

AGRICULTURE.

The class of 1912 has studied this subject this term and has seemed interested and has done good work. They planted a garden on the dormitory lot. All of them took part in the work and seemed to enjoy it. We are glad this study has been included in the course.

MANUAL TRAINING.

This work has been still more practical than last year and has been taken by all the classes except the graduating class, who take agriculture instead during their last term.

DOMESTIC SCIENCE.

The course in domestic science was established at the opening of the school year in charge of Martha B. May of Rockland, who taught cooking and sewing.

The students have entered into the spirit of this work and Miss May did her best to make it successful. We should have had a fine display in this department if Miss May's health had allowed her to finish the year, but she was taken sick a few weeks before the term closed and died at Hebron June 3rd.

THE LIBRARY.

Our library is constantly increasing. The class of 1912, just graduating, has presented us with about \$25.00 for books and we have received additions from other sources. We are using the books more each year as the students become better acquainted with library methods.

THE JANITOR.

Eugene S. Thombs has had the care of the normal building now for about twelve years. As a janitor he is ideal. He uses great care, keeps the rooms neat and clean and is ready and glad to do many little things called for by the various teachers.

THE NEW DORMITORY.

The new dormitory is fine. Every room in it has been occupied during the year and the students are delighted with it. We were fortunate in the selection of Mrs. Ella G. Hussey as matron and of Devereux Hanson as cook; and nearly all the rooms are engaged for the fall term.

CONCLUSION.

The principal has had the cordial and earnest support of all the teachers and the utmost harmony has prevailed. The pupils have been studious and the whole management of the school has been made much easier on account of the new dormitory.

I recommend that diplomas be granted the following persons: Guida Laurel Allen, Bucksport; Florence Hazel Ames, Bucksport; Bernice Ashley, Seal Cove; Julia Hopkins Barron, Ellsworth; Edith Eudora Boss, Foxcroft; Abbie May Buck, Orland; Lois Belle Butler, Bluehill; Ernest Loren Cookson, Albion; Maude Violet Cummings, Rockland; Vernie Olive Dawe, Brookton; Clara Bernice Day, E. Eddington; Clarence Watson Dickey, Monroe; Sarah Alliean Emery, S. Bristol; Elvira Pearl Fifield, Stonington; Clara Frances Furbish, Belfast; Addie M. Guptill, Gouldsboro; Katherine Bachelder Haley, Prospect; Agnes Hughes, Winterport; Ruth Katherine Kimball, Lovell; Emma Amanda Matthews, Grand Lake Stream; Margaret Estelle McCurda, N. Whitefield; Margie Tucker McIntyre, Bluehill; Clara Margaret McIntyre, Bluehill; Rena Viola Reed, W. Tremont; Bernice M. Rich, Bradley; Amy Kelton Richardson, Castine; Flora May Seeley, Searsport; Myra Jane Springer, Ellsworth; Flora Adeline Stratton, Lamoine; Hattie Ethel Tolman, Vinalhaven; Miriam Camilla Turner, Isle au Haut; Clara Frances Webster, Vinalhaven.

Respectfully submitted,

ALBERT F. RICHARDSON.

WESTERN STATE NORMAL SCHOOL.

GORHAM, MAINE, JUNE 19, 1912.

To the Trustees of the State Normal Schools:

GENTLEMEN:—I hereby submit the following annual report of the Gorham State Normal School for the year ending June 19th, 1912.

I. The faculty of the school consisted of 27 members distributed as follows: principal, 1; teachers devoting their entire time to normal school students, 6; teachers devoting a major part of their time to the normal school and the remaining part to the practice school pupils, 4; teachers devoting their entire time to practice schools, 16. Their names are as follows: Teachers employed by the State, principal, Walter E. Russell, A. B.; Group I, Richard H. Schmidt, A. B., Viola M. White, Katharine Halliday, Gertrude L. Stone, A. M., M. Grace Fickett, A. B., Jessie L. Keene, Ph. B.; group II, George A. Brown, Emma S. Daggett, Mrs. Ida M. Brown, and Frances A. Speakman, B. M. and B. O.; group III, Cora B. Dillingham, Katherine C. Aageson, Maud G. Parsons, Edith M. Pitts. Teachers employed by the city of Westbrook whose schools have been used during the whole or a part of the year for practice work, Charles W. Wentworth, Marion B. Skillings, Angie L. Palmer, Bessie M. Edwards, Minnie I. Hodgdon, Mary M. McCavitt, Inez C. Page, Ella A. Miller, Cora E. Clay, Jennie M. Bickford, Ina F. Geele, Julia T. Doyle.

Of the teachers employed by the State all teach in the normal school building except Miss Edith M. Pitts who has charge of the rural school at West Gorham. The other officers of the school consisted of R. Estelle Bradbury, secretary and librarian, Mrs. Florence L. Pottle and Mrs. Addie I. Andrews, matrons at Robie Hall, Melville B. Alley, caretaker of the normal school building, and James Cullen, janitor at the dormitories.

II. The student enrollment for the year was as follows:

Whole number of pupils during the year.....	224
Number of new pupils entering.....	116
Number attending during the fall term.....	213
Number attending during the winter term.....	203
Number attending during the spring term.....	184
Number of graduates.....	85
Average attendance	200

During this year only one class was admitted to the normal school. The 224 students were classified as follows:

Graduates of a standard high school.....	207
Not graduates of a standard high school.....	17

The 85 members of the graduating class were classified as follows:

Graduates of a standard high school.....	79
Not graduates of a standard high school.....	6

The practice school students consisted of approximately 670 distributed as follows:

Number in the normal school building.....	168
Number in West Gorham.....	22
Number in Westbrook.....	480

Each member of the graduating class taught for at least seven weeks either in the Gorham or the Westbrook schools and observed for a day or more at the rural school at West Gorham.

III. The expense for the normal school is met by the State. The expense for the practice schools is borne in part by the State, in part by the town of Gorham, and in part by the city of Westbrook. The total salary expense paid by the State for the support of the normal school and practice schools was \$12,535. Dividing this amount by the average number attending for the year makes the total cost per pupil for salary less than \$63.00 per year. To get the total expense of the school the cost of repairs, supplies, and supervision must be added.

IV. Two regular courses of study are offered, (a) a two years course for teachers in elementary schools, (b) a three years course for teachers and supervisors of manual training.

V. The 85 young women whose names and addresses are given below had conferred upon them by the state superintendent of schools the diploma showing that they completed satisfactorily the course of study as prescribed: Ruby M. Abbott, Waterboro; Josephine M. Allan, Calais; Minnie E. Austin, Gorham; Sarita M. Beverage, No. Haven; Reba M. Blake, Woodfords; Lucie M. Brown, Windham; Bessie M. Buker, Lisbon Falls; Lula M. Buker, Hallowell; Catherine Cameron, Cumberland Mills; Gertrude M. Callahan, Sabattus; Doris L. Carney, Sheepscoot; Helen A. Casper, Lisbon Falls; Lillian A. Chapin, Saco; Reba L. Choate, Augusta; Ethel P. Clarke, Portland; Mildred L. Clarke, Windham; Velma L. Easler, Portland;

Gladys M. Estes, Gorham; Sara E. Estle, Portland; Mary F. Fahey, Bangor; Josephine C. Feeney, Portland; Mary M. Flaherty, Portland; Ina M. Fogg, Buxton Center; Ruth E. Freeman, Gray; Gertrude N. Frohock, Camden; Susie M. Garland, Brownfield; Alice M. Hatch, Cumberland Mills; Angie E. Hawkes, New Gloucester; Grace A. Hawkes, So. Windham; Lucy H. Hearne, Lubec; Jessie M. Henderson, Jackman; Maude C. Higgins, Bridgton; Florence L. Hildreth, York Beach; Gladys M. Howard, E. Andover; Leonora M. Hussey, Vassalboro; Anna Keating, Red Beach; Elizabeth M. Kenney, Yarmouth; Eva O. Kimball, Gorham; Eva A. Lambert, Kittery; E. Claire Leighton, Cumberland Mills; Marion M. Leonard, Passadumkeag; Esther E. Libby, So. Portland; Mildred F. Lombard, Bridgton; Marian L. Lowry, Portland; Nellie MacArthur, Milltown; Maude L. McKusick, Calais; Grace Morrison, Bridgton; Lydia M. Mosher, Gorham; Hilda F. Macrum, Portland; Esther J. Nichols, Gorham; Ellen M. O'Neill, Portland; Leola A. Osborn, Woodland; Edgar P. Paulson, Westbrook; Levon L. Payson, W. Southport; Marian Peabody, Exeter; Annie T. Pfister, Gorham; Mary J. Pfister, Gorham; Ella A. Pinkham, Fort Kent; Louise R. Plaisted, Gorham; May A. Quincy, Bridgton; Josephine B. Rideout, Westbrook; Elizabeth M. Risska, Lisbon Falls; Minnie L. Risska, Lisbon Falls; Ina M. Roberts, Portland; Florence L. Sargent, Hiram; Lula C. Sawyer, Yarmouthville; Maude E. Seymour, Bath; Maude L. Sayward, Alfred; Mildred A. Sprague, Pembroke; Beulah E. Stackpole, Sanford; Alice H. Stone, Berwick; Ruth C. Stone, Berwick; Louisa M. Talbot, Freeport; Agnes E. Tarbox, Bowdoinham; Mildred L. Taylor, No. Windham; Flora A. Thordike, Portland; Margaret F. True, Portland; Amy B. Usher, Bonny Eagle; Gertrude F. Waldron, No. Vassalboro; Lillian L. Weeks, Gorham; Lillian W. West, Woodfords; Ruth B. Wilbur, W. Pembroke; Belva L. Wilson, Gray; Nellie P. Whitmore, Seal Harbor; Gladys M. Woodsum, Portland.

VI. The present number of bound volumes of our school library is 1,589. This is but a slight increase over the number last year. If the appropriation should warrant it a great many more books ought to be added to the library during the coming year.

VII. There has been no change in the school buildings during the past year except that one of the new rooms on the third floor of the recitation building has been fitted up for cooking. It is provided with a wood and coal range, with a three burner oilstove with oven, and with twenty electric stoves suitable for the individual work. These, however, are used mainly to supplement the range and oil stove.

Both the recitation building and the two dormitories have been crowded to their capacity during the school year. There is urgent need of a new dormitory and an extension to the normal school building. These additions to the school plant are needed to properly take care of the present membership of the school and if the rate of increase in attendance which has marked the last five years continues the increase of buildings asked of the last legislature will be crowded within the next five years.

Respectfully submitted,

W. E. RUSSELL.

AROOSTOOK STATE NORMAL SCHOOL.

PRESQUE ISLE, ME., JUNE 6, 1912.

To the Trustees of the State Normal Schools:

GENTLEMEN:—I have the honor to present the following report of the Aroostook State Normal School for the year ending June 6, 1912.

Number registered the fall term.....	42
Number entering the fall term	22
Number in the first class	22
Number registered the winter term.....	71
Number entering the winter term.....	17
Number in the first class	16
Number registered the spring term.....	65
Number entering the spring term.....	6
Number in the first class.....	6
Whole number of different pupils registered.....	114
Average attendance	59 I-3

During the year a number of very important and helpful changes has been made. The State entered into a contract with the town of Presque Isle whereby the normal school has the old high school building and 400 of the town's pupils of

all grades for a model school. This furnished the school with excellent training facilities. Contrary to our expectation the school has been crowded to the limit throughout the year. The new method of training has worked better than we anticipated and has been a great success.

The manual training room has been enlarged so that it now accommodates twenty benches instead of ten. This change has added to the attractiveness of the room and improved the lighting.

All of the teachers have worked faithfully and well and the work, on the whole, has shown marked improvement. The music this year has been taught by Mabel H. Rich. Her work has been marked by interest and progress. Miss Ida M. Folsom, who succeeded Alzie E. Lane, has proven a most successful and efficient teacher. Miss Gertrude T. Morrell who has had charge of the manual training and drawing for this year has done very good work and is admirably fitted for the position.

The following have completed the required course and are recommended for graduation: Beulah M. Averill, Fort Fairfield; Eva D. Clark, Milo; Ruth E. Daggett, Milo; Winnifred Darling, Moro; Mildred DeLaite, Ashland; A. Grace Denton, Caribou; Myrtle Haley, Caribou; Evelyn M. Harvey, Patten; Ruth Marden, Madison; Doris C. Pride, Houlton; Laila E. Scott, Presque Isle; E. Edna Springer, Litchfield; Edna M. Sutherland, Portage; Silvia A. Wilson, Moose River.

Respectfully submitted,

SAN LORENZO MERRIMAN.

Report of the Summer Term.

The summer term opened Tuesday, July 16, and closed Friday, August 23.

Whole number registered	62
Number in the entering class	34

The ability of the entering class was unusually good and a lively interest was maintained to the last. We consider this one of the most successful terms of the year.

The following teachers were employed: San Lorenzo Merriman, A. B., principal; assistants, William D. Hall, A. B., Ardelle M. Tozier, Ida M. Folsom, Gertrude T. Morrell.

Respectfully submitted,

SAN LORENZO MERRIMAN.

WASHINGTON STATE NORMAL SCHOOL.

MACHIAS, MAINE, DECEMBER 6, 1912.

To the Trustees of the State Normal Schools:

GENTLEMEN:—I have the honor to submit to you the second annual report of the Washington State Normal School. The attendance for the past year has been as follows:

Number registered in the fall term, 1911.....	76
Number registered in the winter term, 1912.....	79
Number registered in the spring term, 1912.....	82
Number graduated in June, 1912.....	23

The teachers for the year 1911-12 were as follows: William L. Powers, principal; Thomas C. Chaffee, assistant principal; Ella B. Quinn, Martha M. Tobey, Genevieve Dwinall, Florence A. Goodwin, assistant teachers; Bertha H. Burr ridge, supervisor of training, and critic teacher; Amy Thaxter, Carrie Wight, Anne Adams, Dora I. Owen, model teachers.

EQUIPMENT.

Physical and chemical laboratories and complete manual training and domestic science outfits have been provided. We are located in a part of the State where the smaller high schools are not adequately equipped with laboratory material, and many of our students come to us with little knowledge of the manipulation of apparatus. Our equipment gives them a new outlook over the educational field.

AGRICULTURE.

A school garden containing plots for cultivation by individual students and also plots for trial and observation was begun last year. Many of the standard grasses and grains were studied; seeds from every kind of tree that can be grown in Maine were planted, and a few of the ordinary garden vegetables were raised. In the summer of 1913 we plan to raise all the vegetables required during the following school year by the department of domestic science. As soon as our seedling trees are large enough for transplanting, a forest nursery will be started. It is hoped that a very complete arboretum may eventually furnish to our students an opportunity for study of New England trees.

The season of 1912 was very backward, but the school garden did remarkably well. We plan to take up the work even more systematically in the future. It is the aim of this department to so distribute the work over the whole two years' course that the students shall have had before graduation actual experience in seed testing, germination, planting, transplanting, cultivation, harvesting the seed, and preparing seed for next year's planting.

THE TRAINING SCHOOL.

Every student who graduates from the normal department has 12 weeks actual teaching experience in the model school. During this period the student's entire time is devoted to teaching. She assists the model teacher in preparing the work for the day, submits plans for teaching exercises to the critic teacher, and upon the approval of these plans conducts the classes of the model school. Near the end of her training each student takes the room for a day and carries on the work without the presence of the model teacher. A ninth grade has been added to our model school this year and every student on graduation must have observed in each of the nine grades, and have taught in two of them.

During the spring term of 1912 a sub-primary class was organized for those pupils who were not old enough to enter the model school in September, 1911. These pupils were taught by one of the students in the normal school. This class served a double purpose: first, it took care of the children who became of school age during the school year; second, it gave to the students of the normal school an opportunity to learn something of kindergarten methods.

STANDARD OF ADMISSION.

Our attendance has suffered from the new standard of admission which requires that applicants must be graduates of class A high schools. But I am convinced that the requirement is necessary, and I feel that within a few years the attendance will be increased because of the law.

NEEDS OF THE SCHOOL.

There are a few things imperatively demanded for first class work:

1. A library.
 2. A dormitory.
 3. The addition of a wing to the present building.
- A girls' gymnasium should be located in the dormitory.

Respectfully submitted,

WILLIAM L. POWERS.

MADAWASKA TRAINING SCHOOL.

FORT KENT, MAINE, JULY 1, 1912.

To the Trustees of the State Normal Schools:

GENTLEMEN:—The following is a report of the Madawaska Training School for the year ending June 5, 1912.

ATTENDANCE.

Number of new pupils	41
Number attending autumn term.....	115
Number attending winter term.....	115
Number attending spring term.....	98
Number graduating	25

The teachers for the year have been Mary P. Nowland, principal; assistants, May Brown, Katherine L. Lawlis, Lawrence B. Boston, Mary E. Sterritt, Sara H. E. Doone, Eleanor F. Welch.

The names of the graduating class are as follows: Marthe Albert, Ella Austin, Mildred Bradbury, Irénée R. Cyr, Mary Ann Cyr, Albert Daigle, Anna Daigle, Francis Daigle, Rosanna Daigle, Delia Dubé, Celina Dugal, Joseph Dumond, Laura Gagnon, Joseph Klein, Zebedee Klein, Cecile L'Abbé, Ernest L'Abbé, Lula L'Abbé, Francois Lang, Georgina Lang, Patrick Martin, Emma McPherson, Nellie Michaud, Isabelle Ouellette, Lizzie Savage.

Respectfully submitted,

MARY P. NOWLAND.

COMPARATIVE SUMMARY.

SCHOOL.	YEAR ENDING.	Number entering.	Number graduated.	Average attendance per year.	LARGEST ATTENDANCE.	
					Number.	Term.
Farmington Normal School.....	June 14, 1911	114	52	139	170	Winter.
Eastern State Normal School....	June 6, 1911	77	39	107	110	Winter.
Western State Normal School....	June 21, 1911	132	77	200	208	Winter.
Aroostook State Normal School...	May 25, 1911	37	23	56	61	Winter.
Madawaska Training School.....	May 24, 1911	86	15	106	124	Winter.
Washington State Normal School	June 6, 1911	33	-	-	-	-
Totals.....		479	206	608	673	
Farmington Normal School.....	June 20, 1912	147	65	194	229	Winter.
Eastern State Normal School....	June 14, 1912	125	32	130	145	Winter.
Western State Normal School....	June 19, 1912	116	85	200	213	Fall.
Aroostook State Normal School...	June 7, 1912	45	14	59	71	Winter.
Madawaska Training School.....	June 5, 1912	41	25	109	115	Fall and Winter.
Washington State Normal School	June 12, 1912	49	23	79	82	Spring.
Totals.....		523	244	771	855	

**NORMAL SCHOOLS AND TRAINING SCHOOLS—FISCAL
STATEMENT.**

RESOURCES, 1912.

Annual appropriation for normal schools and training school	\$77,500 00
Appropriations for industrial courses.....	4,000 00
Special appropriation, Western State Normal School	2,500 00
Special appropriation, Aroostook State Normal school	1,000 00
Special appropriation, Madawaska Training School	
Total resources	\$85,700 00

For maintenance of schools:

Salaries of instructors.....	\$47,217 56
Janitors' services.....	3,087 40
Fuel	3,078 39
Light	307 90
Water	465 30
Repairs	462 88

Telephone and telegraph	206	24	
Postage	273	96	
Printing	479	52	
Text-books	1,533	14	
Library books	185	60	
Laboratory supplies	495	42	
Furniture	638	00	
Educational supplies	716	98	
Supplies not for school use.....	652	18	
Manual training	336	54	
Graduation	481	32	
Travel	312	02	
Miscellaneous	341	40	61,271 75
<hr/>			
For industrial courses:			
Salaries	\$1,661	10	
Equipment	1,025	63	
Supplies	155	15	
Miscellaneous	135	87	2,977 75
<hr/>			
For Western State Normal School (special)		941	38
For Aroostook State Normal School (special)....		921	84
For Madawaska Training School (special).....			00
<hr/>			
Total expenditures	\$66,112	72	
Balances unexpended November 30, 1912:			
On annual appropriation	16,228	25	
On appropriation for industrial courses.....	1,022	25	
On special appropriation Western State Normal School	1,558	62	
On special appropriation Aroostook State Normal School		78	16
On special appropriation Madawaska Training School		700	00
<hr/>			
Total balance unexpended Nov. 30, 1912....	\$19,587	28	

CHAPTER III.

RECOMMENDATIONS OF THE SUPERINTENDENT.

In accordance with paragraph XI, section 100, chapter 15 of the Public Laws of Maine the following recommendations are made by the superintendent:

I. Certification of Teachers:—

Teachers' certificates as provided by present laws are of two kinds, those granted by the State to such candidates as voluntarily present themselves for a written examination given under state direction, and those granted by written examination given by the local school authorities. No teacher may legally conduct a public school unless he holds a certificate of one of these two classes.

The local plan of certification is unsatisfactory for the reason that standards of entrance to the teaching profession must vary so widely when certificates are issued by more than five hundred different examining authorities. In many instances the examinations are of so low a grade that the entire system is brought under the contempt both of teachers and of the public. By means of these low local standards persons of extreme immaturity and of only common school education find place in the school system with little difficulty.

Both the protection of children and the proper safeguarding of school funds, state and local, against the waste of inefficiency demand that the State take a position with the forty-four states that have already enacted state certificate requirements.

Since written examinations are not the sole nor most satisfactory means of testing teaching skill a state certification measure ought to provide for the granting of certificates upon the teaching and school records of the candidates as well as on written examinations. In order that time be allowed for an understanding and an adjustment of the conditions of the law of this kind it should not be made effective immediately upon its passage.

The superintendent recommends the enactment of a teachers' certificate law containing these provisions.

- a. The law should be made effective September 1, 1914.
- b. No person should be held to be eligible to a certificate unless he is at least eighteen years of age and has completed at least a high school or academy course.
- c. Certificates should be of several classes and should be granted in any of the following ways:
 1. On written examination, or
 2. On service or teaching record, or
 3. On record in a higher educational institution or
 4. On the basis of a similar certificate issued by the authority of another state.
- d. Any certificate should be voidable for cause, after investigation.

2. Schoolhouse Construction:—

While recent legislation provides reasonably effective safeguards against defective heating, lighting, ventilation and sanitation in the cases of new buildings there remain a considerable number of buildings already erected in which these matters, vitally affecting both the health and the educational progress of children, call for attention. The responsibility assumed by the State of compelling school attendance is a serious one, and implies an obligation to insure to the children thus required to attend every reasonable precaution against any condition that may menace health or physical welfare.

The regulation of schoolhouse construction should not, of course, extend beyond the fundamental points that affect the health and safety of the children, but on these points, the State should fix requirements below which a town should not permit its school buildings to go. These requirements should deal solely with the fundamental points of (a) heating (b) lighting (c) ventilation and (d) toilets and outbuildings.

3. Uniform School Records:—

The value of educational statistics depends upon their accuracy. The statistics for the entire State cannot be made accurate unless those that come from the various towns are themselves exact. These in turn cannot be made complete unless the means for gathering and recording statistics are reasonably

full. It is essential also that statistics be gathered in practically the same way from the various educational units. To rely upon a variety of systems is to encounter the risk of a considerable variation in terms and results. Many of the towns are not in a position to provide themselves with pupils' record cards and proper forms for keeping school records and statistics. So much depends upon the accurate accounting of school funds that it is highly desirable to safeguard in every possible way the manner of their expenditure. It is recommended that the state superintendent be authorized to supply all towns with proper forms for keeping school records and accounts and that the local school and municipal authorities be required to keep full and accurate records of all financial and educational statistics in such detail as may make possible at any time most complete verification of the facts.

4. The School Year:—

The law now requires that all annual returns both financial and educational be made by municipal officers to the state superintendent for the fiscal year last preceding April 1 of each year. This is satisfactory in so far as the arrangement relates to financial returns. It is not satisfactory as it relates to educational returns. The school year for practically every town closes later than April, usually, at some time in June. To return figures for the period ending April 1 is to introduce a large element of confusion into the returns since facts involving a period covered by the parts of two separate school years must be reported. The superintendent recommends therefore that the law be so amended as to provide for two separate returns on separate dates, one to cover financial items only and to be returned, as at present, so as to cover the fiscal year of each town; the other to deal exclusively with educational statistics and to cover the period ending July 1, of each year.

5. Penalty for Failure of Towns to Observe Legal School Requirements:—

By the provisions of the present law any town that fails to observe any of the legal requirements relative to schools loses its entire state fund. Since this fund has been so largely increased this penalty is too drastic to permit of consistent enforcement. To withhold state funds means, in effect, to deprive a town of the major part of its school resources. In order that

the penalty may be an enforceable one the forfeiture should not be of the entire amount but of such percentage of the whole as the deficiency appears to warrant. It is recommended, therefore, that the law be so amended as to make it discretionary with the governor and council, on recommendation of the state superintendent, what part of the state fund shall be withheld as an appropriate penalty for any deficiency in meeting the requirements of the law.

6. Unions of Towns for the Employment of Superintendents of Schools:—

Amendments recommended to the act which provides for the union of towns for the employment of school superintendents are as follows:

- a. That the pay of superintendents due from the State be made monthly on proper vouchers, instead of quarterly as at present.
- b. That any superintendent by virtue of the proportion of the salary paid by the State be permitted to perform such state educational service as may be approved by the state superintendent and consented to by the employing committee.
- c. That an annual conference on school administration be attended by persons serving under the provisions of this act.

7. The Compulsory Education Law:—

The provision of the law which defines the habitual truant as one who has been absent "six or more consecutive sessions" leads to extreme difficulty in the enforcement of the law. The fact is that many children of compulsory school age are truants through extreme irregularity of attendance without, at any time, coming within this definition mentioned. The better enforcement of regulations against truancy would be further insured by giving to school committees authority to choose truant officers, and to fix, within proper legal restrictions, their compensation. It is recommended, therefore, that the law be so amended as to permit the court to determine whether the absences from school are of a kind to bring the person named within the truant class, and that superintending school committees be given power to choose and to fix the pay of truant officers.

8. Unorganized Township Schooling Act:—

The present law providing for the schooling of children in unorganized townships requires that a percapita assessment of forty cents be made on each inhabitant. This assessment has been extremely difficult to collect of those families in which there were no children and it has occasionally worked hardship in the cases of large families. Because of the cost of collection the assessment has rarely resulted in a net addition of more than five hundred dollars to the general fund. It is recommended that the provision for a percapita assessment be repealed.

It is further recommended that in all cases where the conditions require the establishment of a school the community be required to provide for its sessions a building or room that meets the approval of the state superintendent.

The general appropriation for the support of these schools should be increased in order that the length of the school year may be increased beyond the present twenty-six weeks and that the teachers may be more adequately paid.

9. History and Geography of Maine:—

In order that Maine schools may be in a position to give more adequate instruction to the youth of Maine in its past history and present industrial opportunities, it is recommended that the legislature authorize for use in elementary schools the compilation of suitable texts and outlines in the history and geography of the State.

10. Secret Societies in Public Schools:—

Secret societies among students, beyond the control of school authorities and often of parents, are inimical to the interests of the public schools. They increase the cost of education, they tend to create class distinctions among the students and they generally react against the democracy of the schools. To give local authorities adequate power to deal with these societies and to eliminate them from the public schools, it is recommended that legislation similar to that already adopted by a majority of the states be enacted, the purpose of which is to prohibit the organization or existence of secret societies in connection with any public schools.

11. State School Funds:—

The existence of a special legislative committee to investigate and report on methods of distribution of state school funds makes inappropriate any recommendation by the superintendent in advance of the report of that committee.

12. Teachers' Pensions.

A committee of the Maine Teachers' Association will ask for legislative consideration of a bill to provide for a pension system for teachers of the public schools. The report of this committee makes unnecessary here any extended reference to the subject. The superintendent would call special attention, however, to the facts that few communities are paying or appear likely to pay more than a living wage to their teachers, that other states are adopting pension plans, that Maine has already suffered great loss because of the departure of her skilled teachers to other fields more attractive financially and that Maine children, whose interests should be given first place in every discussion of this kind, should be safeguarded by every possible and proper means that will tend to the greater efficiency of the teaching force.

APPENDIX

TABLE No. I.
COMMON SCHOOL STATISTICS.
Showing Attendance and Registration for Year Ending April 1, 1912.

ANDROSCOGGIN COUNTY.

TOWNS.	Number of persons in town between the ages of five and twenty-one years.	Number of different pupils registered in common schools from April 1, 1911, to April 1, 1912.		Number registered in rural schools.		Number registered in village schools.		Number registered in city schools.		Number conveyed at expense of town.	Aggregate attendance.	Average daily attendance for year.	Percentage of enrollment of all persons of school age.	Percentage of average attendance of pupils registered.	Average length in days of school year.	Number of days schools were maintained for year.	Number of compulsory school age attending private or parochial schools.	Number not of compulsory school age attending private or parochial schools.	Number of persons of compulsory school age not attending school regularly.	Number excused by school authorities from regular attendance.
		Boys.	Girls.	Boys.	Girls.	Boys.	Girls.	Boys.	Girls.											
1	2	3	4	5	6	7	8	9	10	11	12	13	14	15	16	17	18	19	20	21
Auburn.....	4,684	992	1,025	184	190	-	-	808	835	93	333,000	1,850	.43	.91	180	180	477	78	96	66
Durham.....	500	185	190	185	190	-	-	-	-	23	36,982	255	.75	.68	145	145	15	18	6	6
East Livermore.....	745	214	211	42	47	-	172	-	164	-	61,282	355	.57	.83	172	180	-	4	7	7
Greene.....	203	66	62	66	62	-	-	-	-	15	14,547	84	.63	.65	173	175	-	-	-	-
Leeds.....	304	116	102	116	102	-	-	-	-	21	23,941	174	.71	.79	138	150	-	-	-	-
Lewiston.....	8,795	1,203	1,247	117	117	-	-	1,026	1,090	19	319,540	1,732	.27	.70	176	180	2,183	307	125	109
Lisbon.....	1,342	394	372	59	55	335	317	-	-	5	101,592	589	.57	.76	172	180	-	46	5	5
Livermore.....	304	113	107	58	44	55	63	-	-	19	24,323	171	.72	.77	142	180	-	-	1	1
Mechanic Falls.....	447	128	121	3	5	125	116	-	-	27	39,025	223	.55	.89	175	180	-	-	1	-
Minot.....	234	75	78	75	78	-	-	-	-	-	15,277	99	.65	.64	153	155	-	-	-	-
Poland.....	363	136	124	136	124	-	-	-	-	14	28,966	174	.71	.66	165	165	-	-	-	-
Turner.....	383	139	114	65	62	74	52	-	-	45	27,986	188	.66	.74	148	173	-	3	-	1
Wales.....	139	55	58	55	58	-	-	-	-	10	10,593	81	.81	.71	130	135	-	-	11	-
Webster.....	299	93	122	24	27	69	95	-	-	30	26,392	153	.71	.71	172	180	-	-	3	3
Total.....	18,742	3,909	3,933	1,185	1,161	830	807	1,834	1,925	328	1,063,446	6,128	.41	.78	173	167	1,737	407	255	198

TABLE NO. I—AROOSTOOK COUNTY.

1	2	3	4	5	6	7	8	9	10	11	12	13	14	15	16	17	18	19	20	21
Amity.....	142	49	57	49	57	-	-	-	-	-	12,150	72	.74	.67	170	170	-	-	8	-
Ashland.....	744	221	242	94	102	127	140	-	-	32	64,400	368	.62	.79	175	180	3	-	6	-
Bancroft.....	167	62	58	62	58	-	-	-	-	6	12,135	90	.71	.75	165	165	-	-	-	-
Benedicta.....	103	37	40	37	40	-	-	-	-	5	6,888	49	.74	.63	140	140	-	-	-	-
Blaine.....	391	126	130	47	44	79	86	-	-	16	31,222	197	.65	.76	157	180	-	-	3	3
Bridgewater.....	478	137	144	63	73	74	71	-	-	16	34,632	198	.58	.70	175	180	-	-	2	2
Caribou.....	1,844	583	562	247	254	336	308	-	-	107	154,950	939	.62	.82	155	165	6	1	7	6
Castle Hill.....	200	74	63	74	63	-	-	-	-	-	8,743	67	.68	.48	130	140	-	-	-	-
Crystal.....	188	66	53	66	53	-	-	-	-	8	11,913	72	.63	.60	164	165	-	-	6	6
Dyer Brook.....	86	39	23	39	23	-	-	-	-	9	8,980	47	.72	.75	190	190	-	-	6	-
Eagle Lake.....	554	170	177	75	80	94	98	-	-	-	37,300	267	.62	.76	140	150	-	28	7	9
Easton.....	389	119	126	83	79	40	43	-	-	-	40,102	222	.62	.90	180	180	-	-	13	13
Fort Fairfield.....	1,349	483	496	251	260	232	236	-	-	-	168,388	935	.72	.95	180	180	-	-	-	27
Fort Kent.....	1,360	473	518	300	334	173	184	-	-	-	120,790	793	.72	.80	180	190	-	-	-	-
Frenchville.....	594	143	167	143	167	-	-	-	-	4	41,306	222	.52	.71	186	190	30	25	28	-
Grand Isle.....	535	181	196	181	196	-	-	-	-	2	55,385	281	.70	.74	187	190	-	-	6	-
Haynesville.....	101	31	37	16	17	15	20	-	-	5	8,742	61	.68	.62	143	170	-	-	-	-
Hersey.....	72	17	24	17	24	-	-	-	-	-	3,301	28	.56	.68	117	145	-	-	-	-
Hodgdon.....	337	116	98	116	98	-	-	-	-	28	21,735	144	.63	.67	151	155	-	-	5	-
Houlton.....	1,952	642	624	60	65	582	559	-	-	174	148,213	828	.64	.65	179	180	58	3	8	6
Island Falls.....	555	196	184	18	20	178	164	-	-	46	46,450	272	.68	.71	171	180	2	-	4	4
Limestone.....	592	207	186	111	99	96	87	-	-	21	54,206	301	.66	.76	180	180	1	2	9	-
Linneus.....	256	80	85	80	85	-	-	-	-	-	18,310	122	.64	.73	150	150	-	-	-	-
Littleton.....	341	124	107	124	107	-	-	-	-	9	23,724	149	.67	.64	170	170	1	-	11	-
Ludlow.....	124	54	46	54	46	-	-	-	-	26	9,847	66	.80	.66	143	150	-	-	-	-
Madawaska.....	778	231	243	231	243	-	-	-	-	7	60,760	342	.60	.72	174	175	-	-	36	-
Mapleton.....	348	136	110	89	77	47	33	-	-	4	20,628	137	.70	.55	150	150	-	-	-	-
Mars Hill.....	615	221	195	127	88	94	107	-	-	22	53,351	338	.67	.81	158	180	-	-	2	2
Masardis.....	236	67	80	35	28	32	52	-	-	-	19,075	122	.62	.82	156	170	-	-	-	-
Merrill.....	130	49	58	25	35	24	23	-	-	14	14,430	77	.82	.71	187	240	-	-	-	-

APPENDIX

TABLE No. I—ARROOSTOOK COUNTY—CONTINUED.

TOWNS.	Number of persons in town between the ages of five and twenty-one years.	Number of different pupils registered in common schools from April 1, 1911, to April 1, 1912.		Number registered in rural schools.		Number registered in village schools.		Number registered in city schools.		Number conveyed at expense of town.	Aggregate attendance.	Average daily attendance for year.	Percentage of enrollment of all persons of school age.	Percentage of average attendance of pupils registered.	Average length in days of school year.	Number of days schools were maintained for year.	Number of compulsory school age attending private or parochial schools.	Number not of compulsory school age attending private or parochial schools.	Number of persons of compulsory school age not attending school regularly.	Number excused by school authorities from regular attendance.
		Boys.	Girls.	Boys.	Girls.	Boys.	Girls.	Boys.	Girls.											
1	2	3	4	5	6	7	8	9	10	11	12	13	14	15	16	17	18	19	20	21
Monticello.....	454	168	142	99	90	69	52	-	-	11	32,280	203	.68	.65	159	160	-	-	-	-
New Limerick.....	178	62	63	62	63	-	-	-	-	5	12,509	73	.70	.58	170	170	-	-	-	-
New Sweden.....	366	109	118	109	118	-	-	-	-	6	23,328	162	.62	.71	144	150.	1	-	-	-
Oakfield.....	363	120	123	76	79	44	44	-	-	19	19,719	104	.66	.62	190	190	-	-	121	-
Orient.....	59	18	19	-	-	-	1	-	-	3	4,284	25	.62	.67	165	165	-	-	-	-
Perham.....	263	78	95	78	95	-	-	-	-	-	18,779	114	.65	.65	165	165	-	-	-	19
Portage.....	174	53	49	14	14	39	35	-	-	-	12,282	81	.58	.79	152	155	-	-	-	-
Fresque Isle.....	1,629	517	524	211	208	306	316	-	-	82	143,298	838	.63	.80	171	180	1	2	30	-
Sherman.....	367	99	124	60	87	39	37	-	-	-	23,418	153	.60	.68	152	155	-	-	7	-
Smyrna.....	152	58	42	58	42	-	-	-	-	14	8,800	64	.65	.64	138	145	-	-	-	-
St. Agatha.....	626	173	188	173	188	-	-	-	-	36	51,501	278	.57	.74	185	185	-	-	62	-
Stockholm.....	278	71	71	-	71	71	71	-	-	-	19,516	119	.51	.83	164	180	-	-	2	1
Van Buren.....	1,127	316	421	57	61	259	360	-	-	1	114,019	581	.65	.78	197	200	40	14	172	-
Washburn.....	516	197	219	129	146	68	73	-	-	52	31,996	246	.80	.59	130	130	-	-	1	1
Westfield.....	222	96	88	45	38	51	50	-	-	2	19,362	131	.82	.71	147	150	-	-	5	5
Weston.....	125	40	39	40	39	-	-	-	-	1	8,836	51	.63	.64	165	170	-	-	-	-
Woodland.....	419	131	151	131	151	-	-	-	-	-	28,490	185	.67	.65	154	160	-	-	18	15

TABLE No. I--AROOSTOOK COUNTY--CONCLUDED.

1	2	3	4	5	6	7	8	9	10	11	12	13	14	15	16	17	18	19	20	21
PLANTATIONS.																				
Allagash.....	88	27	19	27	19	-	-	-	-	-	3,036	21	.52	.45	110	114	-	-	-	-
Cary.....	129	44	39	44	39	-	-	-	-	-	7,528	50	.64	.60	150	150	-	-	-	-
Caswell.....	157	74	82	74	82	-	-	-	-	-	10,050	90	.99	.57	111	150	-	-	-	-
Chapman.....	155	48	38	48	38	-	-	-	-	-	7,675	64	.55	.41	119	120	-	-	18	-
Connor.....	216	70	64	70	64	-	-	-	-	-	21,524	114	.62	.85	109	190	-	-	-	-
Cyr.....	232	91	80	91	80	-	-	-	-	-	20,440	100	.73	.58	204	205	-	-	-	-
E.....	38	20	21	20	21	-	-	-	-	-	5,800	29	1.07	.70	200	200	-	-	-	6
Garfield.....	30	12	9	12	9	-	-	-	-	-	2,740	16	.70	.76	170	170	-	-	-	-
Glenwood.....	35	22	16	22	16	-	-	-	-	5	3,139	28	1.08	.73	112	130	-	-	-	3
Hamlin.....	273	92	87	92	87	-	-	-	-	5	22,091	106	.65	.59	201	205	-	-	-	2
Hammond.....	27	12	10	12	10	-	-	-	-	21	1,927	11	.81	.50	180	180	-	-	-	4
Macwahoc.....	56	15	24	-	-	-	-	-	-	7	3,951	27	.69	.69	145	145	-	-	-	-
Moro.....	92	38	41	38	41	-	-	-	-	-	7,170	53	.85	.67	135	135	-	-	-	-
Nashville.....	9	4	3	4	3	-	-	-	-	-	990	6	.77	.85	116	150	-	-	-	-
New Canada.....	262	62	92	62	92	-	-	-	-	-	17,903	74	.58	.47	190	190	-	-	-	-
Oxbow.....	59	24	28	-	-	-	-	-	-	-	4,396	40	.87	.76	110	180	-	-	-	-
Reed.....	186	55	58	18	16	-	37	42	-	-	15,057	98	.60	.86	174	180	-	-	-	-
Silver Ridge.....	38	11	16	11	16	-	-	-	-	27	3,751	25	.71	.92	150	150	-	-	-	-
St. Francis.....	375	96	123	96	123	-	-	-	-	-	20,564	139	.58	.63	170	170	-	-	-	-
St. John.....	200	65	60	65	60	-	-	-	-	-	10,834	89	.62	.71	170	170	-	-	-	-
Wade.....	111	49	37	49	37	-	-	-	-	-	7,474	51	.77	.59	145	145	-	-	-	-
Wallagrass.....	386	191	186	191	186	-	-	-	-	-	21,750	127	.97	.33	170	170	-	-	-	-
Westmanland.....	36	11	7	11	7	-	-	-	-	-	1,707	12	.50	.66	133	150	-	-	-	-
Winterville.....	108	43	30	43	30	-	-	-	-	-	20,500	60	.67	.82	175	175	-	-	-	-
Total.....	26,177	8,616	8,775	5,356	5,410	3,206	3,292	-	-	858	2,126,470	12,644	.66	.72	168	167	144	75	661	132

APPENDIX

TABLE No. I—CUMBERLAND COUNTY.

TOWNS.	Number of persons in town between the ages of five and twenty-one years.		Number of different pupils registered in common schools from April 1, 1911, to April 1, 1912.		Number registered in rural schools.		Number registered in village schools.		Number registered in city schools.		Number conveyed at expense of town.	Aggregate attendance.	Average daily attendance for year.	Percentage of enrollment of all persons of school age.	Percentage of average attendance of pupils registered.	Average length in days of school year.	Number of days schools were maintained for year.	Number of compulsory school age attending private or parochial schools.	Number not of compulsory school age attending private or parochial schools.	Number of persons of compulsory school age not attending school regularly.	Number excused by school authorities from regular attendance.
	Boys.	Girls.	Boys.	Girls.	Boys.	Girls.	Boys.	Girls.	Boys.	Girls.											
1	2	3	4	5	6	7	8	9	10	11	12	13	14	15	16	17	18	19	20	21	
Baldwin.....	190	69	71	35	38	34	33	-	-	24	16,538	102	.73	.72	162	165	-	-	-	-	-
Bridgton.....	663	254	251	55	43	196	211	-	-	50	64,145	370	.76	.73	173	180	-	-	12	7	-
Brunswick.....	2,140	569	450	168	132	401	318	-	-	12	108,116	636	.47	.62	154	180	-	441	-	45	45
Cape Elizabeth.....	305	61	56	61	56	-	-	-	-	-	17,355	100	.38	.85	173	180	-	-	-	4	-
Casco.....	172	52	70	22	32	20	38	-	-	-	14,792	98	.70	.80	150	150	-	-	-	-	-
Cumberland.....	357	103	135	87	115	16	20	-	-	13	27,128	203	.66	.85	134	160	-	-	-	1	1
Falmouth.....	437	113	136	59	77	54	59	-	-	5	29,797	218	.56	.87	141	165	-	-	-	2	2
Freeport.....	636	219	203	80	64	134	139	-	-	24	54,654	324	.66	.76	168	175	-	-	-	7	3
Gorham.....	675	311	204	142	81	169	123	-	-	15	61,257	359	.76	.69	171	180	-	-	-	5	2
Gray.....	335	100	85	66	58	34	27	-	-	15	23,468	146	.55	.78	154	160	-	-	-	-	-
Harpwell.....	496	180	161	59	34	131	117	-	-	-	40,332	252	.68	.73	159	165	-	-	-	-	-
Harrison.....	255	117	100	47	37	70	63	-	-	6	22,927	136	.85	.62	161	180	-	-	26	-	-
Naples.....	201	48	70	22	42	26	28	-	-	32	13,186	86	.58	.72	153	160	-	-	-	-	-
New Gloucester.....	339	108	110	108	110	-	-	-	-	15	22,480	162	.64	.74	138	160	-	-	-	11	-
North Yarmouth.....	185	51	53	51	53	-	-	-	-	12	12,974	76	.56	.73	170	180	-	-	-	3	-
Otisfield.....	151	59	39	59	39	-	-	-	-	17	4,031	77	.64	.78	150	150	-	-	-	-	-
Portland.....	15,986	4,545	4,243	159	154	-	-	-	4,386	4,089	1,225,080	6,806	.54	.77	180	185	-	1,528	-	71	71
Pownal.....	174	61	66	61	66	-	-	-	-	-	13,488	99	.72	.78	136	165	-	-	-	-	-
Ramond.....	181	56	60	56	60	-	-	-	-	14	15,750	90	.64	.77	165	165	-	-	-	3	-
Scarboro.....	500	171	143	171	143	-	-	-	-	8	161	234	.62	.74	180	180	-	1	-	-	3

PUBLIC SCHOOLS.

TABLE No. I—CUMBERLAND COUNTY—CONCLUDED.

1	2	3	4	5	6	7	8	9	10	11	12	13	14	15	16	17	18	19	20	21
Sebago.....	123	50	40	50	40	-	-	-	-	7	11,361	43	73	47	145	145	-	-	-	-
South Portland.....	2,208	698	717	22	17	-	-	676	700	-	191,234	1,373	64	96	139	180	-	-	4	4
Standish.....	435	141	148	61	71	80	77	-	-	42	32,521	199	66	68	162	165	-	-	2	1
Westbrook.....	2,844	531	557	13	6	17	26	501	525	2	153,170	854	38	78	179	180	386	66	56	41
Windham.....	491	176	178	117	123	59	55	-	-	19	40,848	262	72	73	160	160	-	-	-	-
Yarmouth.....	665	181	193	8	13	173	180	-	-	5	48,273	299	56	79	161	165	7	-	9	6
Total.....	31,144	9,024	8,539	1,839	1,704	1,614	1,514	5,563	5,314	417	2,307,025	13,604	56	77	170	168	2,363	144	230	179

TABLE No. I—FRANKLIN COUNTY.

Avon.....	125	43	35	43	35	-	-	-	-	5	6,814	64	62	82	106	130	-	7	-	-	-
Carthage.....	77	22	22	13	11	9	11	-	-	-	4,583	33	57	75	138	140	-	-	-	1	-
Chesterville.....	184	65	53	32	28	33	25	-	-	4	12,919	85	64	72	152	160	-	-	-	2	1
Eustis.....	144	46	37	-	-	46	37	-	-	6	12,962	69	57	83	187	190	2	-	-	1	2
Farmington.....	837	191	206	69	78	122	128	-	-	45	44,942	294	47	74	152	185	-	-	-	1	1
Freeman.....	89	29	35	29	35	-	-	-	-	8	5,300	41	71	64	127	130	-	-	-	-	-
Industry.....	135	51	68	19	28	32	4	-	-	5	9,981	74	88	62	134	140	-	-	-	1	1
Jay.....	913	296	260	98	72	198	188	-	-	11	70,142	412	60	74	170	170	74	7	-	-	-
Kingfield.....	238	113	112	8	12	105	100	-	-	4	23,934	141	94	62	169	170	-	-	-	-	-
Madrid.....	76	36	24	20	14	16	10	-	-	2	6,006	48	78	80	125	130	-	-	-	-	-
New Sharon.....	230	86	91	52	56	34	35	-	-	15	16,233	122	76	68	130	130	-	-	-	-	-
New Vineyard.....	162	65	58	40	36	25	22	-	-	12	13,560	89	75	72	150	150	-	-	-	-	-
Phillips.....	382	122	135	42	4	81	87	-	-	18	31,429	198	67	77	158	159	-	-	2	2	
Rangeley.....	296	109	116	30	3	79	85	-	-	-	34,215	202	76	89	169	180	-	-	-	-	-
Salem.....	54	17	22	-	-	17	22	-	-	-	5,173	21	72	53	150	150	-	-	-	-	-
Strong.....	190	59	60	4	6	55	54	-	-	14	16,655	100	62	83	166	175	-	-	-	-	-
Temple.....	111	40	31	40	31	-	-	-	-	16	7,816	62	63	87	126	130	-	-	-	-	-
Weld.....	161	40	49	17	24	23	25	-	-	13	10,972	84	55	94	130	130	-	-	-	-	-
Wilton.....	541	216	188	73	62	143	126	-	-	21	45,205	285	74	70	158	170	2	2	6	6	

TABLE No. I—FRANKLIN COUNTY—CONCLUDED.

TOWNS.	Number of persons in town between the ages of five and twenty-one years.	Number of different pupils registered in common schools from April 1, 1911, to April 1, 1912.		Number registered in rural schools.		Number registered in village schools.		Number registered in city schools.		Number conveyed at expense of town.	Aggregate attendance.	Average daily attendance for year.	Percentage of enrollment of all persons of school age.	Percentage of average attendance of pupils registered.	Average length in days of school year.	Number of days schools were maintained for year.	Number of compulsory school age attending private or parochial schools.	Number not of compulsory school age attending private or parochial schools.	Number of persons of compulsory school age not attending school regularly.	Number excused by school authorities from regular attendance.
		Boys.	Girls.	Boys.	Girls.	Boys.	Girls.	Boys.	Girls.											
1	2	3	4	5	6	7	8	9	10	11	12	13	14	15	16	17	18	19	20	21
PLANTATIONS.																				
Coplin.....	32	10	11	10	11	-	-	-	-	-	2,584	17	.65	.80	150	150	-	-	-	-
Dallas.....	70	29	24	29	24	-	-	-	-	-	5,760	44	.75	.83	130	130	-	-	-	-
Lang.....	19	7	6	7	6	-	-	-	-	-	1,542	12	.68	.92	130	130	-	-	-	-
Rangeley.....	20	10	11	10	11	-	-	-	-	3	2,890	17	1.05	.80	166	170	-	-	-	-
Sandy River.....	17	6	6	6	6	-	-	-	-	10	960	8	.70	.66	120	120	-	-	-	-
Total.....	5,103	1,708	1,660	691	664	1,018	995	-	-	212	392,577	2,522	.66	.75	155	150	85	9	16	14

TABLE No. I—HANCOCK COUNTY.

1	2	3	4	5	6	7	8	9	10	11	12	13	14	15	16	17	18	19	20	21
Amherst.....	75	23	30	23	30	-	-	-	-	1	5,176	34	70	64	150	150	-	-	4	-
Aurora.....	28	8	7	8	7	-	-	-	-	-	1,320	11	53	73	120	120	-	-	-	-
Bluehill.....	436	127	143	73	97	54	46	-	-	18	30,583	203	61	75	150	150	-	-	-	1
Brooklin.....	236	70	77	70	77	-	-	-	-	-	15,184	101	62	68	150	150	-	-	-	2
Brooksville.....	356	198	184	198	184	-	-	-	-	-	57,300	189	1.07	.49	150	150	-	-	-	-
Bucksport.....	569	219	226	77	73	142	153	-	-	14	47,828	305	77	68	157	170	-	-	-	-
Castine.....	239	52	40	19	8	33	32	-	-	11	13,445	76	38	82	175	175	-	-	-	-
Cranberry Isles.....	108	46	35	-	-	46	35	-	-	-	9,426	63	75	77	150	150	-	-	-	-
Dedham.....	103	36	43	36	43	-	-	-	-	-	5,936	45	76	56	132	140	-	-	-	3
Deer Isle.....	666	186	192	157	143	29	49	-	-	5	51,300	351	56	92	146	155	-	-	-	-
Eastbrook.....	70	25	25	25	25	-	-	-	-	-	5,146	39	71	78	130	130	46	-	4	-
Eden.....	1,237	463	451	134	129	329	322	-	-	20	127,500	750	73	82	170	170	-	-	-	4
Ellsworth.....	885	254	277	81	76	-	-	173	201	28	60,601	416	60	78	145	150	3	-	2	35
Franklin.....	358	107	104	27	28	80	76	-	-	8	26,268	181	58	85	144	150	-	-	-	3
Gouldsboro.....	357	120	133	53	62	67	71	-	-	6	27,663	187	70	73	147	155	1	-	1	5
Hancock.....	228	82	79	82	79	-	-	-	-	-	15,305	113	70	70	135	135	-	-	-	1
Isle au Haut.....	47	29	11	20	11	-	-	-	-	-	3,778	26	65	83	145	145	-	-	-	-
Lamoine.....	135	48	41	48	41	-	-	-	-	-	10,777	65	65	73	163	170	-	-	-	1
Mariaville.....	44	17	15	17	15	-	-	-	-	8	3,035	25	72	78	118	130	-	-	-	3
Mt. Desert.....	531	172	201	24	34	148	167	-	-	1	42,768	297	70	79	144	160	-	-	-	1
Orland.....	298	90	89	64	56	26	33	-	-	14	18,637	104	60	58	136	145	-	-	-	5
Otis.....	32	7	8	7	8	-	-	-	-	10	1,217	9	46	60	125	130	-	-	-	-
Penobscot.....	263	89	95	89	95	-	-	-	-	5	26,680	149	69	80	145	145	-	-	-	-
Sedgwick.....	263	92	88	92	88	-	-	-	-	-	19,153	126	68	70	150	150	2	-	-	-
Sorrento.....	39	9	13	9	13	-	-	-	-	-	2,397	15	56	68	153	160	-	-	-	-
Southwest Harbor.....	241	93	67	16	17	74	53	-	-	4	20,250	135	66	84	150	165	-	-	-	-
Stonington.....	458	160	161	37	40	123	121	-	-	-	43,000	290	70	90	148	160	-	-	-	1
Sullivan.....	305	117	103	60	53	57	50	-	-	-	26,100	170	72	77	152	160	-	-	-	12
Surry.....	199	71	84	59	60	12	24	-	-	15	15,972	116	77	74	137	140	-	-	-	-
Swan's Island.....	215	74	88	74	88	-	-	-	-	-	17,252	129	75	79	133	135	-	-	-	3

APPENDIX.

TABLE No. 1—HANCOCK COUNTY—CONCLUDED.

TOWNS.	Number of persons in town between the ages of five and twenty-one years.		Number of different pupils registered in common schools from April 1, 1911, to April 1, 1912.		Number registered in rural schools.		Number registered in village schools.		Number registered in city schools.		Number conveyed at expense of town.	Aggregate attendance.	Average daily attendance for year.	Percentage of enrollment of all persons of school age.	Percentage of average attendance of pupils registered.	Average length in days of school year.	Number of days schools were maintained for year.	Number of compulsory school age attending private or parochial schools.	Number not of compulsory school age attending private or parochial schools.	Number of persons of compulsory school age not attending school regularly.	Number excused by school authorities from regular attendance.
	Boys.	Girls.	Boys.	Girls.	Boys.	Girls.	Boys.	Girls.													
1	2	3	4	5	6	7	8	9	10	11	12	13	14	15	16	17	18	19	20	21	
Tremont.....	405	110	136	-	-	110	136	-	-	19	31,175	225	.60	.91	143	145	-	-	-	-	
Trenton.....	76	33	30	33	30	-	-	-	-	6	5,998	58	.82	.92	103	140	-	-	-	-	
Verona.....	51	16	21	16	21	-	-	-	-	5	3,508	27	.72	.72	130	130	-	-	-	-	
Waltham.....	56	20	19	20	19	-	-	-	-	-	3,996	30	.69	.76	130	130	-	-	-	-	
Winter Harbor.....	164	59	50	-	-	59	50	-	-	4	13,886	84	.66	.77	164	180	-	-	-	-	
PLANTATIONS.																					
Great Pond.....	21	4	7	4	7	-	-	-	-	-	1,081	8	.52	.72	140	140	-	-	-	1	
Long Island.....	62	17	20	17	20	-	-	-	-	-	3,201	25	.59	.67	128	130	-	-	-	6	
Moose Hill.....	9	5	2	5	2	-	-	-	-	-	669	6	.77	.85	109	130	-	-	-	-	
No. 8.....	7	5	2	5	2	-	-	-	-	-	765	5	1.00	.71	130	130	-	-	-	-	
Total.....	9,872	3,344	3,397	1,779	1,781	1,389	1,418	173	201	202	815,276	5,188	.68	.76	157	147	52	11	87	27	

TABLE No. I—KENNEBEC COUNTY.

1	2	3	4	5	6	7	8	9	10	11	12	13	14	15	16	17	18	19	20	21
Albion.....	256	93	79	55	42	38	37	-	-	25	19,401	123	.67	.71	157	165	-	-	16	16
Augusta.....	3,731	860	841	106	116	-	-	754	725	146	258,970	1,363	.45	.80	190	190	499	51	27	27
Belgrade.....	243	113	95	113	95	-	-	-	-	22	19,383	141	.85	.67	137	143	-	-	-	-
Benton.....	384	112	119	75	77	37	42	-	-	21	26,878	160	.60	.69	169	170	12	3	3	3
Chelsea.....	221	83	88	83	88	-	-	-	-	8	16,067	110	.77	.64	146	160	-	-	-	-
China.....	321	117	127	42	42	75	85	-	-	85	21,517	164	.76	.67	130	145	-	-	-	-
Clinton.....	295	93	78	49	37	44	41	-	-	16	22,095	133	.57	.78	165	166	-	-	6	5
Farmingdale.....	219	67	72	17	22	46	54	-	-	2	16,322	94	.63	.67	173	180	-	-	10	5
Fayette.....	158	52	59	52	59	-	54	-	-	5	12,571	85	.70	.76	147	150	-	4	-	-
Gardiner.....	1,413	499	516	19	13	71	66	409	437	27	132,518	766	.71	.75	173	180	1	5	22	7
Hallowell.....	696	208	284	36	31	-	-	162	253	-	56,138	326	.70	.66	172	185	4	-	-	-
Litchfield.....	216	91	75	91	75	-	-	-	-	33	18,603	128	.76	.77	145	160	-	-	-	-
Manchester.....	135	58	46	40	30	18	16	-	-	14	12,417	73	.77	.70	170	170	-	-	-	-
Monmouth.....	337	119	90	42	32	77	58	-	-	22	22,001	142	.62	.67	154	160	-	-	-	-
Mt. Vernon.....	257	74	82	56	69	18	13	-	-	20	14,970	105	.60	.67	142	145	-	-	-	-
Oakland.....	497	169	197	8	17	161	180	-	-	98	46,577	274	.73	.74	166	180	-	-	1	1
Pittston.....	219	78	95	66	84	12	11	-	6	18,090	125	.78	.72	145	150	-	-	-	3	6
Randolph.....	266	93	121	-	-	93	121	-	-	27,080	152	.80	.71	178	180	-	-	-	6	-
Readfield.....	221	83	70	38	31	45	39	-	-	20	16,889	112	.69	.73	153	160	2	-	-	-
Rome.....	143	70	73	70	73	-	-	-	-	-	8,960	84	1.00	.58	140	140	-	-	-	-
Sidney.....	250	88	123	88	123	-	-	-	-	66	21,869	156	.84	.73	140	155	-	-	-	-
Vassalboro.....	517	160	197	57	69	103	128	-	-	104	36,101	231	.69	.64	155	170	3	-	2	2
Vienna.....	109	50	43	35	25	15	18	-	-	15	8,553	65	.85	.69	131	135	-	-	15	-
Waterville.....	3,491	967	937	-	-	-	-	967	937	74	223,824	1,359	.54	.71	163	180	448	95	63	14
Wayne.....	155	42	52	5	7	37	45	-	-	27	9,084	63	.60	.67	144	145	-	-	2	2
West Gardiner.....	149	52	55	52	55	-	-	-	-	16	11,600	78	.71	.72	149	150	-	-	-	-
Windsor.....	172	59	51	59	51	-	-	-	-	26	13,810	86	.64	.78	159	160	-	-	6	-
Winslow.....	981	219	214	61	35	158	179	-	-	70	56,130	306	.44	.70	183	185	181	26	8	5
Winthrop.....	485	225	185	47	52	178	133	-	-	34	46,928	276	.84	.67	170	180	2	-	-	-
Unity Pl.....	23	8	5	8	5	-	-	-	-	-	1,172	8	.56	.61	140	140	-	-	-	-
Total.....	16,560	5,002	5,069	1,470	1,455	1,226	1,266	2,292	2,352	1,002	1,216,518	7,288	.60	.72	166	162	1,152	184	190	94

APPENDIX

TABLE No. I—KNOX COUNTY.

Towns.	Number of persons in town between the ages of five and twenty-one years.	Number of different pupils registered in common schools from April 1, 1911, to April 1, 1912.		Number registered in rural schools.		Number registered in village schools.		Number registered in city schools.		Number conveyed at expense of town.	Aggregate attendance.	Average daily attendance for year.	Percentage of enrollment of all persons of school age.	Percentage of average attendance of pupils registered.	Average length in days of school year.	Number of days schools were maintained for year.	Number of compulsory school age attending private or parochial schools.	Number not of compulsory school age attending private or parochial schools.	Number of persons of compulsory school age not attending school regularly.	Number excused by school authorities from regular attendance.	
		Boys.	Girls.	Boys.	Girls.	Boys.	Girls.	Boys.	Girls.												
1	2	3	4	5	6	7	8	9	10	11	12	13	14	15	16	17	18	19	20	21	
Appleton.....	282	101	78	76	58	25	20	-	-	11	19,719	136	.63	.75	145	145	-	-	-	25	4
Camden.....	671	206	229	13	18	193	211	-	-	49	58,384	351	.64	.80	106	180	-	-	-	-	4
Cushing.....	150	48	55	48	55	-	-	-	-	3	9,265	63	.68	.61	145	145	-	-	-	1	1
Friendship.....	198	72	73	31	40	41	33	-	-	-	17,490	112	.73	.77	156	160	-	-	-	3	2
Hope.....	117	43	33	21	11	22	22	-	-	10	9,852	56	.64	.73	174	175	-	-	-	3	1
Hurricane Isle....	56	31	35	-	-	31	35	-	-	-	7,680	48	1.17	.72	160	160	-	-	-	-	-
North Haven.....	135	45	31	25	15	20	16	-	-	-	8,697	57	.56	.75	150	150	-	-	-	-	-
Rockland.....	1,885	572	588	7	7	12	13	553	568	32	145,083	1,059	.61	.91	137	180	1	1	1	1	1
Rockport.....	534	179	201	34	37	145	164	-	-	24	41,801	301	.71	.79	138	180	-	-	-	5	4
South Thomaston..	420	113	144	113	144	-	-	-	-	9	29,784	204	.61	.79	146	170	-	-	-	5	3
St. George.....	581	166	184	114	131	52	53	-	-	4	39,024	271	.60	.77	144	150	-	-	-	-	-
Thomaston.....	513	143	193	7	9	136	181	-	-	17	43,396	260	.65	.77	166	180	-	-	-	3	3
Union.....	302	105	98	82	63	23	35	-	-	12	20,911	139	.67	.68	149	150	-	-	-	-	-
Vinalhaven.....	682	207	202	67	59	140	143	-	-	2	61,112	370	.59	.90	165	165	-	-	-	-	-
Warren.....	395	121	134	63	63	58	71	-	-	38	30,333	197	.64	.77	153	170	-	-	-	1	1
Washington.....	205	65	69	59	54	6	15	-	-	25	12,363	93	.65	.69	133	135	-	-	-	1	1
Criebaven Pl....	11	3	4	3	4	-	-	-	-	-	780	6	.63	.85	130	135	-	-	-	-	-
Matineus Isle Pl..	52	20	16	20	16	-	-	-	-	-	4,065	26	.69	.72	156	160	-	-	-	-	-
Muscle Ridge Pl..	16	-	-	No	chool	maintain	ed	-	-	-	-	-	-	-	-	-	-	-	-	-	-
Total.....	7,205	2,240	2,367	783	784	904	1,012	553	568	236	559,739	3,749	.63	.81	149	160	1	1	50	17	

TABLE No. I—LINCOLN COUNTY.

11	2	3	4	5	6	7	8	9	10	11	12	13	14	15	16	17	18	19	20	21
Alna.....	116	54	62	54	62	-	-	-	-	8	11,550	77	1.00	.66	150	165	-	-	-	-
Boothbay.....	519	184	191	149	154	35	37	-	-	3	49,015	296	.72	.78	164	165	-	-	-	-
Boothbay Harbor.....	608	179	197	27	33	152	164	-	-	-	45,536	281	.61	.74	162	170	-	-	-	-
Bremen.....	159	35	46	35	46	-	-	-	-	3	8,614	59	.50	.72	146	150	-	-	3	-
Bristol.....	626	195	211	65	67	130	144	-	-	22	59,200	361	.64	.88	164	180	-	-	3	3
Damariscotta.....	151	44	44	9	13	35	31	-	-	11	12,293	69	.58	.78	180	180	-	-	3	-
Dresden.....	185	64	63	45	49	19	14	-	-	-	14,299	89	.68	.70	160	160	-	-	-	-
Edgecomb.....	128	46	36	46	36	-	-	-	-	7	10,301	67	.64	.81	154	160	-	-	-	-
Jefferson.....	306	94	83	54	60	40	23	-	-	36	19,503	131	.57	.74	150	150	-	-	5	2
Newcastle.....	284	93	107	62	65	31	42	-	-	21	22,027	147	.70	.73	149	160	-	-	-	-
Nobleboro.....	185	60	56	41	37	19	19	-	-	7	14,402	84	.62	.72	165	165	-	-	2	2
Somerville.....	92	40	23	40	23	-	-	-	-	25	5,148	44	.68	.69	117	130	-	-	-	-
Southport.....	124	34	29	34	29	-	-	-	-	5	7,302	49	.50	.77	146	150	-	-	-	-
Waldoboro.....	545	196	180	134	135	62	45	-	-	10	45,983	277	.68	.73	166	170	-	-	1	1
Westport.....	71	21	23	20	21	1	2	-	-	-	4,800	32	.61	.72	150	150	-	-	7	2
Whitefield.....	220	80	120	60	100	20	20	-	-	41	6,280	157	.90	.78	130	130	-	-	-	-
Wiscasset.....	343	131	87	40	19	91	68	-	-	-	26,016	157	.63	.72	172	180	-	-	8	8
Monhegan Pl.....	41	9	20	-	-	9	20	-	-	-	2,556	17	.70	.58	150	150	-	-	4	-
Total.....	4,703	1,559	1,578	915	949	644	629	-	-	199	364,825	2,394	.66	.76	152	158	-	-	36	18

APPENDIX

TABLE No. I—OXFORD COUNTY.

TOWNS.	Number of persons in town between the ages of five and twenty-one years.		Number of different pupils registered in common schools from April 1, 1911, to April 1, 1912.		Number registered in rural schools.		Number registered in village schools.		Number registered in city schools.		Number conveyed at expense of town.	Aggregate attendance.	Average daily attendance for year.	Percentage of enrollment of all persons of school age.	Percentage of average attendance of pupils registered.	Average length in days of school year.	Number of days schools were maintained for year.	Number of compulsory school age attending private or parochial schools.	Number not of compulsory school age attending private or parochial schools.	Number of persons of compulsory school age not attending school regularly.	Number excused by school authorities from regular attendance.
	Boys.	Girls.	Boys.	Girls.	Boys.	Girls.	Boys.	Girls.	Boys.	Girls.											
1	2	3	4	5	6	7	8	9	10	11	12	13	14	15	16	17	18	19	20	21	
Albany.....	124	32	51	32	51	-	-	-	-	21	9,036	80	.66	.96	113	130	-	-	-	-	-
Andover.....	205	55	68	22	34	33	34	-	-	7	14,323	92	.60	.74	155	160	-	-	-	-	-
Bethel.....	420	141	156	80	76	61	80	-	-	58	31,818	220	.70	.74	145	150	-	-	-	-	-
Brownfield.....	231	93	61	48	33	45	28	-	-	21	18,525	128	.66	.83	145	155	-	-	-	1	1
Buckfield.....	255	94	76	58	41	36	35	-	-	7	19,175	128	.66	.75	140	150	-	-	-	1	1
Byron.....	41	14	13	14	13	-	-	-	-	15	1,886	14	.65	.51	138	150	-	-	-	-	-
Canton.....	239	95	92	42	38	53	54	-	-	25	21,073	129	.78	.68	162	190	-	-	-	5	1
Denmark.....	130	37	42	37	42	-	-	-	-	27	10,585	69	.60	.87	153	160	4	-	-	-	-
Dixfield.....	279	101	84	35	27	66	57	-	-	12	26,641	153	.66	.82	174	185	-	-	-	-	-
Fryeburg.....	299	105	104	58	64	47	40	-	-	28	28,059	155	.69	.74	181	185	-	-	-	-	-
Gilead.....	57	22	12	-	-	22	12	-	-	5	2,793	21	.59	.61	133	138	-	-	-	1	1
Grafton.....	20	5	8	5	8	-	-	-	-	-	1,430	11	.65	.84	130	130	-	-	-	-	-
Greenwood.....	222	89	96	56	71	33	25	-	-	3	17,583	131	.83	.70	135	145	-	-	-	3	-
Hanover.....	35	16	5	8	2	8	3	-	-	-	950	16	.60	.76	143	150	-	-	-	-	-
Hartford.....	155	49	42	49	42	-	-	-	-	20	9,246	68	.59	.74	134	150	-	-	-	4	4
Hebron.....	153	73	63	73	63	-	-	-	-	3	14,388	100	.88	.73	143	150	-	-	-	-	-
Hiram.....	193	58	51	13	13	45	38	-	-	31	13,895	88	.56	.80	155	155	-	-	-	-	-
Lovell.....	166	40	55	40	55	-	-	-	-	-	10,306	74	.57	.77	140	140	-	-	-	-	-
Mason.....	21	7	5	7	5	-	-	-	-	-	1,399	10	.57	.83	144	145	-	-	-	-	-
Mexico.....	730	234	241	18	10	216	231	-	-	20	71,568	426	.65	.89	168	180	12	-	-	3	3

TABLE No. I—OXFORD COUNTY—CONCLUDED.

1	2	3	4	5	6	7	8	9	10	11	12	13	14	15	16	17	18	19	20	21
Newry.....	54	14	29	14	29	-	-	-	-	-	7	4,162	30	.79	.69	140	140	-	-	-
Norway.....	823	215	192	73	46	142	146	-	-	12	57,127	363	.49	.89	157	165	-	-	-	-
Oxford.....	326	96	88	42	39	54	49	-	-	17	20,121	125	.56	.67	161	170	-	-	-	3
Paris.....	802	255	271	104	143	151	128	-	-	46	79,378	443	.65	.84	179	190	-	-	-	3
Peru.....	232	94	74	64	55	30	19	-	-	45	17,616	119	.72	.70	148	160	-	-	-	2
Porter.....	210	79	74	51	38	28	36	-	-	23	12,675	84	.72	.54	150	155	-	-	-	2
Roxbury.....	118	39	42	39	42	-	-	-	-	1	11,283	61	.68	.75	184	184	-	-	-	-
Rumford.....	2,001	656	722	93	90	563	632	-	-	34	169,830	1,029	.68	.74	165	180	49	50	-	-
Stoneham.....	64	29	35	29	35	-	-	-	-	3	6,762	46	1.00	.71	150	150	-	-	-	-
Stow.....	58	12	21	12	21	-	-	-	-	5	3,110	25	.56	.75	130	130	-	-	-	-
Sumner.....	202	67	63	37	44	30	19	-	-	23	12,526	105	.64	.80	119	130	-	-	-	-
Sweden.....	78	26	39	26	39	-	-	-	-	8	7,005	51	.83	.78	135	140	-	-	-	1
Upton.....	73	23	24	-	-	23	24	-	-	18	4,225	33	.64	.70	126	130	-	-	-	1
Waterford.....	240	74	77	34	67	24	26	-	-	18	13,916	98	.62	.64	142	150	-	-	-	-
Woodstock.....	222	68	73	50	53	18	20	-	-	23	13,604	95	.63	.67	143	150	-	-	-	-
Lincoln Pl.....	32	16	7	16	7	-	-	-	-	23	1,961	13	.71	.56	155	155	-	-	-	-
Magalloway Pl.....	30	19	9	19	9	-	-	-	-	23	3,366	18	.93	.64	187	190	-	-	-	-
Milton Pl.....	66	17	13	17	13	-	-	-	-	5	2,715	19	.45	.63	140	140	-	-	-	8
Total.....	9,606	3,159	3,178	1,415	1,458	1,728	1,736	-	-	637	766,061	4,870	.65	.76	157	155	65	50	30	31

TABLE No. I—PENOBSCOT COUNTY.

Alton.....	71	29	23	29	23	-	-	-	-	7	4,619	31	.73	.59	149	150	-	-	-	-
Argyle.....	73	22	27	22	27	-	-	-	-	-	5,816	41	.67	.83	140	140	-	-	-	4
Bangor.....	5,871	1,797	1,771	131	110	-	-	1,666	1,661	19	571,558	3,211	.61	.90	178	180	677	65	42	19
Bradford.....	284	96	90	96	90	-	-	-	-	27	19,270	144	.65	.77	133	135	-	-	1	1
Bradley.....	182	74	55	15	13	59	42	-	-	-	18,215	102	.70	.79	177	180	-	-	4	4
Brewer.....	1,716	586	661	24	38	-	-	562	623	36	158,313	931	.72	.74	170	180	12	2	7	7
Burlington.....	102	48	45	48	45	-	-	-	-	-	8,884	60	.91	.64	148	150	-	-	-	-
Carmel.....	248	99	90	59	73	40	17	-	-	27	20,287	132	.72	.69	153	155	2	-	-	1
Carroll.....	168	62	54	62	54	-	-	-	-	-	11,295	85	.69	.73	130	130	-	-	-	-
Charleston.....	241	86	83	62	56	24	27	-	-	14	18,909	131	.70	.77	144	150	-	-	-	-

TABLE No. I—PENOBSCOT COUNTY—CONTINUED.

TOWNS.	Number of persons in town between the ages of five and twenty-one years.			Number of different pupils registered in common schools from April 1, 1911, to April 1, 1912.		Number registered in rural schools.		Number registered in village schools.		Number registered in city schools.		Number conveyed at expense of town.	Aggregate attendance.	Average daily attendance for year.	Percentage of enrollment of all persons of school age.	Percentage of average attendance of pupils registered.	Average length in days of school year.	Number of days schools were maintained for year.	Number of compulsory school age attending private or parochial schools.	Number not of compulsory school age attending private or parochial schools.	Number of persons of compulsory school age not attending school regularly.	Number excused by school authorities from regular attendance.
	Boys.	Girls.		Boys.	Girls.	Boys.	Girls.	Boys.	Girls.	Boys.	Girls.											
1	2	3	4	5	6	7	8	9	10	11	12	13	14	15	16	17	18	19	20	21		
Chester.....	105	46	44	46	44	-	-	-	-	-	9	7,675	78	.85	.86	98	130	-	-	-	-	-
Clifton.....	64	27	24	27	24	-	-	-	-	-	7	5,368	41	.79	.80	130	130	-	-	-	-	2
Corinna.....	314	91	104	63	70	28	34	-	-	-	7	23,223	154	.62	.78	150	160	-	-	-	-	-
Corinth.....	231	75	79	60	66	15	13	-	-	-	50	18,361	122	.66	.79	150	150	-	-	-	-	-
Dexter.....	1,026	308	350	56	60	252	290	-	-	-	40	76,413	478	.64	.72	159	175	-	-	-	-	5
Dixmont.....	189	72	67	72	67	-	-	-	-	-	22	13,125	93	.73	.66	138	140	-	-	-	-	-
East Millinocket.....	303	121	122	-	-	121	122	-	-	-	2	29,400	168	.80	.69	175	175	-	-	-	-	-
Eddington.....	191	50	88	27	70	23	18	-	-	-	19	16,275	105	.72	.76	155	155	-	-	-	-	-
Edinburg.....	10	2	7	2	7	-	-	-	-	-	-	1,233	9	.90	1.00	138	138	-	-	-	-	-
Enfield.....	318	91	124	23	31	68	93	-	-	-	14	26,696	172	.67	.80	155	165	-	-	-	-	2
Etna.....	134	49	34	49	34	-	-	-	-	-	10	7,171	56	.61	.68	128	130	-	-	-	-	-
Exeter.....	210	62	69	62	69	-	-	-	-	-	35	12,262	88	.62	.67	140	140	-	-	-	-	9
Garland.....	224	61	70	61	70	-	-	-	-	-	27	12,904	103	.58	.78	125	135	-	-	-	-	1
Glenburn.....	116	48	31	48	31	-	-	-	-	-	8	7,652	55	.68	.69	138	140	-	-	-	-	-
Greenbush.....	135	53	38	36	19	17	19	-	-	-	7	8,957	68	.67	.74	130	140	-	-	-	-	4
Greenfield.....	55	16	11	16	11	-	-	-	-	-	4	3,281	22	.49	.81	150	150	-	-	-	-	-
Hampden.....	626	218	212	106	82	112	130	-	-	-	52	52,682	340	.68	.79	155	165	-	-	-	-	1
Heron.....	332	110	127	110	127	-	-	-	-	-	5	25,837	172	.71	.72	150	150	-	-	-	-	-
Holden.....	200	78	67	78	67	-	-	-	-	-	25	16,170	104	.72	.71	155	155	-	-	-	-	-
Howland.....	150	45	60	-	67	-	45	-	-	-	3	12,617	71	.70	.67	176	180	-	-	-	-	-

TABLE No. I—PENOBSCOT COUNTY—CONCLUDED.

	1	2	3	4	5	6	7	8	9	10	11	12	13	14	15	16	17	18	19	20	21
Hudson.....	107	46	40	32	32	14	8	-	-	-	20	8,356	60	80	69	139	145	-	-	-	-
Kenduskeag.....	115	47	49	-	-	47	49	-	-	-	18	8,753	60	83	62	145	155	-	-	-	-
Kingman.....	267	89	74	27	19	62	55	-	-	-	-	18,052	129	61	79	140	145	-	-	-	-
Lagrange.....	167	69	53	35	31	34	22	-	-	-	8	10,931	87	73	71	125	145	-	-	6	-
Lee.....	262	81	105	62	90	19	15	-	-	-	-	12,540	110	70	59	114	130	-	5	4	4
Levant.....	165	70	46	70	46	-	-	-	-	-	35	12,750	85	70	73	150	150	-	-	-	-
Lincoln.....	631	153	225	36	42	117	183	-	-	-	18	51,872	304	59	80	170	170	-	-	15	15
Lowell.....	89	33	37	33	37	-	-	-	-	-	-	6,466	41	78	58	160	160	-	-	-	-
Mattawamkeag.....	163	64	65	19	14	45	51	-	-	-	-	16,084	100	79	77	160	165	-	-	-	-
Maxfield.....	31	13	7	13	7	-	-	-	-	-	-	2,155	14	64	70	150	150	1	-	3	-
Medway.....	163	67	59	67	59	-	-	-	-	-	2	11,311	65	77	51	130	130	-	-	-	-
Milford.....	267	62	89	13	19	49	70	-	-	-	13	20,649	115	56	75	180	180	-	-	-	-
Millinocket.....	1,042	303	351	-	-	303	351	-	-	-	-	87,955	508	62	77	173	180	-	-	6	6
Mt. Chase.....	90	29	22	29	22	-	-	-	-	-	2	4,743	40	56	78	118	130	-	1	2	2
Newburg.....	165	49	57	49	57	-	-	-	-	-	37	10,920	84	64	79	130	130	-	-	-	-
Newport.....	437	130	168	37	33	93	135	-	-	-	30	30,120	180	68	60	169	165	-	-	-	-
Old Town.....	2,065	535	466	43	40	-	-	-	492	426	20	134,215	801	48	80	167	180	284	70	18	13
Orono.....	1,101	339	356	7	6	332	350	-	-	-	47	92,618	551	63	79	168	173	-	-	5	4
Orrington.....	307	89	101	50	55	39	46	-	-	-	4	24,490	158	62	83	155	155	-	-	-	-
Passadumkeag.....	114	38	45	13	20	24	26	-	-	-	-	9,320	57	72	68	162	165	-	-	-	-
Patten.....	479	144	160	34	44	110	116	-	-	-	50	41,099	255	63	83	161	180	-	-	-	-
Plymouth.....	152	53	44	35	30	18	14	-	-	-	-	12,270	73	63	75	170	170	-	-	-	-
Prentiss.....	177	63	53	63	53	-	-	-	-	-	-	11,193	74	60	63	150	150	-	-	-	-
Springfield.....	147	31	31	31	31	-	-	-	-	-	-	6,652	55	42	88	121	130	-	-	-	-
Stetson.....	132	32	41	15	18	17	23	-	-	-	28	8,280	56	55	76	148	150	-	-	-	-
Veazie.....	124	49	43	-	-	49	43	-	-	-	-	11,500	67	74	72	172	180	1	-	1	1
Winn.....	223	96	90	34	31	62	59	-	-	-	1	17,764	125	83	67	142	150	-	-	-	-
Woodville.....	42	19	11	19	11	-	-	-	-	-	-	2,000	20	71	66	180	180	-	-	3	3
Drew Pl.....	66	30	30	30	30	-	-	-	-	-	-	6,427	38	90	63	165	165	-	-	-	-
Grand Falls Pl.....	16	7	4	7	4	-	-	-	-	-	-	1,067	8	68	72	130	130	-	-	3	-
Lakeville Pl.....	31	14	12	14	12	-	-	-	-	-	-	3,821	16	83	61	232	233	-	-	-	-
Seboeis Pl.....	27	12	9	12	9	-	-	-	-	-	-	1,768	12	77	57	144	150	-	-	-	-
Stacyville Pl.....	177	78	81	39	51	-	39	-	-	-	-	16,278	103	89	64	157	157	-	-	-	-
Webster Pl.....	44	17	14	17	14	-	-	-	-	-	-	2,265	20	70	64	113	125	-	-	-	-
Total.....	23,474	7,473	7,665	2,475	2,445	2,277	2,511	2,720	2,710	812	1,931,152	11,838	64	78	163	154	998	144	150	98	98

APPENDIX.

TABLE No. I—PISCATAQUIS COUNTY.

TOWNS.	Number of persons in town between the ages of five and twenty-one years.	Number of different pupils registered in common schools from April 1, 1911, to April 1, 1912.		Number registered in rural schools.		Number registered in village schools.		Number registered in city schools.		Number conveyed at expense of town.	Aggregate attendance.	Average daily attendance for year.	Percentage of enrollment of all persons of school age.	Percentage of average attendance of pupils registered.	Average length in days of school year.	Number of days schools were maintained for year.	Number of compulsory school age attending private or parochial schools.	Number not of compulsory school age attending private or parochial schools.	Number of persons of compulsory school age not attending school regularly.	Number excused by school authorities from regular attendance.
		Boys.	Girls.	Boys.	Girls.	Boys.	Girls.	Boys.	Girls.											
1	2	3	4	5	6	7	8	9	10	11	12	13	14	15	16	17	18	19	20	21
Abbot.....	197	71	54	44	39	27	15	-	-	4	15,477	108	.63	.86	145	170	-	-	-	-
Atkinson.....	149	43	47	43	47	-	-	-	-	38	10,043	67	.60	.74	149	150	-	-	14	-
Blanchard.....	47	19	15	-	-	19	15	-	-	-	2,518	20	.72	.58	123	160	-	-	-	-
Bowerbank.....	16	9	5	9	5	-	-	-	-	4	1,793	11	.87	.78	180	180	-	-	-	-
Brownville.....	517	170	191	26	21	144	170	-	-	12	51,845	322	.69	.89	161	180	-	-	1	1
Dover.....	473	182	173	78	82	104	91	-	-	33	48,224	277	.75	.78	177	177	-	-	5	5
Foxcroft.....	457	142	179	29	36	113	143	-	-	18	45,671	256	.70	.79	177	177	-	-	3	1
Greenville.....	463	178	206	-	-	178	206	-	-	26	42,779	258	.82	.67	165	180	8	-	2	2
Guilford.....	431	184	159	43	29	141	130	-	-	5	38,576	218	.79	.63	176	185	-	-	-	-
Medford.....	72	24	22	24	22	-	-	-	-	9	4,461	36	.63	.78	125	130	-	-	-	-
Milo.....	749	233	238	46	39	187	199	-	-	4	69,531	386	.62	.81	180	180	-	-	-	-
Monson.....	406	90	116	17	26	73	90	-	-	8	32,433	185	.50	.89	174	180	-	-	-	-
Orneville.....	106	33	28	33	28	-	-	-	-	18	6,202	45	.57	.73	135	140	-	-	17	10
Parkman.....	152	53	46	53	46	-	-	-	-	35	9,893	71	.65	.71	139	140	-	-	1	1
Sangerville.....	359	130	131	52	60	70	79	-	-	26	30,669	180	.72	.68	170	185	2	-	1	1
Sebec.....	165	71	63	51	45	20	18	-	-	13	13,775	95	.81	.70	145	150	-	-	-	-
Shirley.....	109	38	40	20	27	16	13	-	-	2	8,734	66	.71	.84	130	145	-	-	6	-
Wellington.....	105	31	39	27	34	-	5	-	-	13	7,358	56	.66	.80	130	130	-	-	3	3
Williamsburg.....	35	12	8	12	8	-	-	-	-	-	1,617	11	.57	.55	150	150	-	-	-	-
Willimantic.....	81	36	34	36	34	-	-	-	-	-	6,310	41	.86	.58	152	155	-	-	1	-

TABLE No. I—PISCATAQUIS COUNTY—CONCLUDED.

1	2	3	4	5	6	7	8	9	10	11	12	13	14	15	16	17	18	19	20	21
Barnard Pl.	35	6	16	6	16	-	-	-	-	-	1,607	15	.62	.68	104	150	3	-	-	22
Elliottsville Pl.	21	11	6	11	6	-	-	-	-	6	3,230	17	.80	1.00	190	190	-	-	-	22
Kingsbury Pl.	38	14	15	14	15	-	-	-	-	3	3,019	23	.76	.78	129	130	-	-	-	22
Lake View Pl.	44	15	21	-	-	-	-	-	-	-	4,630	25	.81	.69	180	180	-	-	-	22
Total	5,227	1,795	1,852	674	665	1,096	1,174	-	-	277	460,395	2,789	.69	.76	165	162	13	-	54	24

TABLE No. 1—SAGADAHOC COUNTY.

Arrowsic.	30	10	13	10	13	-	-	-	-	-	1,956	13	.76	.56	140	140	-	-	-	1
Bath.	2,705	910	873	33	29	-	-	877	844	-	229,096	1,301	.65	.72	176	195	96	-	-	1
Bowdoin.	284	101	80	101	80	-	-	-	-	9	19,962	129	.63	.71	154	160	-	-	-	1
Bowdoinham.	343	84	84	49	33	35	51	-	-	21	20,809	138	.49	.82	151	175	1	-	7	3
Georgetown.	190	60	75	60	75	-	-	-	-	-	15,960	107	.71	.79	149	165	-	-	-	3
Perkins.	7	5	2	5	2	-	-	-	-	-	540	4	1.00	.57	135	135	-	-	-	-
Phippsburg.	335	108	98	51	47	57	51	-	-	-	14,760	100	.61	.48	147	180	-	-	-	-
Richmond.	493	141	165	41	48	100	117	-	-	27	35,642	225	.62	.73	158	175	-	-	-	3
Topsham.	622	211	203	146	131	65	72	-	-	14	43,413	273	.66	.65	160	180	10	-	6	6
West Bath.	65	17	22	17	22	-	-	-	-	-	4,780	27	.60	.69	177	185	-	1	1	-
Woolwich.	152	73	54	73	54	-	-	-	-	1	12,973	78	.83	.61	165	165	-	-	-	-
Total	5,226	1,720	1,669	586	534	257	291	877	844	72	399,891	2,395	.64	.70	166	168	107	1	19	14

TABLE No. 1—SOMERSET COUNTY.

Towns.	Number of persons in town between the ages of five and twenty-one years.	Number of different pupils registered in common schools from April 1, 1911, to April 1, 1912.		Number registered in rural schools.		Number registered in village schools.		Number registered in city schools.		Number conveyed at expense of town.	Aggregate attendance.	Average daily attendance for year.	Percentage of enrollment of all persons of school age.	Percentage of average attendance of pupils registered.	Average length in days of school year.	Number of days schools were maintained for year.	Number of compulsory school age attending private or parochial schools.	Number not of compulsory school age attending private or parochial schools.	Number of persons of compulsory school age not attending school regularly.	Number excused by school authorities from regular attendance.
		Boys.	Girls.	Boys.	Girls.	Boys.	Girls.	Boys.	Girls.											
1	2	3	4	5	6	7	8	9	10	11	12	13	14	15	16	17	18	19	20	21
Anson.....	625	225	265	45	50	180	215	-	-	78	42,456	314	.78	.64	135	140	-	-	6	6
Athens.....	205	76	83	58	61	18	22	-	-	10	16,131	115	.77	.72	140	140	-	-	5	1
Bingham.....	303	87	108	21	30	66	78	-	-	4	25,560	142	.64	.72	180	180	-	-	8	-
Cambridge.....	82	22	27	22	27	-	-	-	-	6	6,182	36	.59	.73	167	170	-	-	-	-
Canaan.....	210	71	73	55	57	15	17	-	-	30	17,126	117	.68	.81	146	150	-	-	1	1
Concord.....	82	25	28	25	28	-	-	-	-	18	5,590	43	.63	.81	130	130	-	-	-	-
Cornville.....	162	57	57	57	57	-	-	-	-	12	12,917	84	.70	.73	152	160	-	-	-	-
Detroit.....	95	35	33	18	15	17	18	-	-	13	7,056	49	.71	.72	141	145	-	-	2	2
Emden.....	145	59	58	59	58	-	-	-	-	-	10,826	86	.80	.73	126	130	-	-	-	-
Fairfield.....	1,264	359	272	128	93	231	179	-	-	62	75,498	465	.49	.73	167	175	212	-	2	2
Harmony.....	203	74	65	51	46	23	17	-	-	2	12,050	92	.68	.66	130	130	-	-	6	-
Hartland.....	310	93	109	31	45	62	64	-	-	15	24,024	145	.65	.71	165	153	-	-	9	9
Madison.....	1,011	317	334	72	67	245	267	-	-	51	104,671	605	.64	.92	173	180	-	-	6	6
Mercer.....	126	53	44	34	31	19	13	-	-	-	9,062	67	.76	.69	135	140	-	-	-	-
Moscow.....	161	58	54	58	54	-	-	-	-	4	13,500	75	.69	.66	180	180	-	-	5	2
New Portland.....	217	59	69	26	31	33	38	-	-	29	12,764	97	.58	.75	130	130	-	-	1	1
Norridgewock.....	410	130	125	71	69	59	56	-	-	27	25,260	180	.62	.70	140	165	-	-	1	1
Palmyra.....	264	70	94	56	82	14	12	-	-	19	17,035	106	.62	.64	150	150	-	-	2	-
Pittsfield.....	644	268	234	62	39	206	195	-	-	44	54,591	345	.77	.68	160	160	3	-	8	5
Ripley.....	86	28	32	24	22	4	10	-	-	7	5,983	46	.69	.76	130	130	-	-	2	-

TABLE No. 1—SOMERSET COUNTY—CONCLUDED.

1	2	3	4	5	6	7	8	9	10	11	12	13	14	15	16	17	18	19	20	21
St. Albans.....	297	73	91	50	66	23	25	-	-	17	13,663	134	.55	.75	131	131	-	-	2	-
Skowhegan.....	1,676	446	492	56	61	390	431	-	-	46	140,712	818	.55	.87	172	180	-	-	8	8
Smithfield.....	133	43	41	43	41	-	-	-	-	-	10,868	71	.63	.84	152	152	-	-	-	-
Solon.....	257	72	81	26	40	46	41	-	-	13	17,401	113	.59	.73	153	160	-	-	2	-
Starks.....	142	50	51	30	31	20	20	-	-	14	8,671	76	.71	.75	114	130	-	-	15	1
PLANTATIONS.																				
Bigelow.....	23	6	6	6	6	-	-	-	-	-	1,016	8	.52	.66	127	130	-	-	5	-
Brighton.....	85	21	21	15	11	6	10	-	-	16	4,099	32	.49	.76	129	130	-	-	-	-
Caratunk.....	72	22	21	3	4	19	17	-	-	-	4,760	34	.59	.79	140	140	-	-	4	2
Dead River.....	30	11	7	11	7	-	-	-	-	4	1,713	13	.60	.72	130	130	-	-	-	-
Dennistown.....	29	2	18	2	18	-	-	-	-	-	1,949	15	.68	.75	125	130	1	-	2	2
Flagstaff.....	52	14	13	-	-	14	13	-	-	2	3,977	24	.51	.88	174	180	-	-	2	2
Highland.....	19	10	6	10	6	-	-	-	-	16	1,572	12	.84	.75	130	130	-	-	-	-
Jackman.....	207	82	66	-	-	82	66	-	-	17	18,699	126	.71	.85	148	180	6	-	13	10
Lexington.....	55	25	15	25	15	-	-	-	-	9	4,603	35	.72	.87	130	130	-	-	-	-
Long Pond.....	91	-	-	-	-	-	-	-	-	-	-	-	-	-	-	-	-	-	-	-
Mayfield.....	12	6	4	6	4	-	-	-	-	4	514	4	.83	.40	130	130	-	4	-	4
Moose River.....	78	31	34	10	4	22	29	-	-	11	5,612	32	.83	.49	175	182	-	2	-	-
Pleasant Ridge.....	20	9	8	-	-	-	-	-	-	-	1,100	9	.85	.52	130	130	-	-	-	-
The Forks.....	67	24	21	24	21	-	-	-	-	-	4,650	36	.67	.80	130	130	-	-	-	-
West Forks.....	60	17	18	-	21	17	18	-	-	17	4,960	31	.57	.88	160	160	-	-	5	2
Total.....	10,010	3,130	3,178	1,290	1,297	1,831	1,871	-	-	617	748,851	4,832	.63	.76	155	148	222	6	127	67

APPENDIX.

TABLE No. 1—WALDO COUNTY.

TOWNS.	Number of persons in town between the ages of five and twenty-one years.	Number of different pupils registered in common schools from April 1, 1911, to April 1, 1912.		Number registered in rural schools.		Number registered in village schools.		Number registered in city schools.		Number conveyed at expense of town.	Aggregate attendance.	Average daily attendance for year.	Percentage of enrollment of all persons of school age.	Percentage of average attendance of pupils registered.	Average length in days of school year.	Number of days schools were maintained for year.	Number of compulsory school age attending private or parochial schools.	Number not of compulsory school age attending private or parochial schools.	Number of persons of compulsory school age not attending school regularly.	Number excused by school authorities from regular attendance.
		Boys.	Girls.	Boys.	Girls.	Boys.	Girls.	Boys.	Girls.											
1	2	3	4	5	6	7	8	9	10	11	12	13	14	15	16	17	18	19	20	21
Belfast.....	1,267	350	353	119	128	-	-	231	225	64	95,063	547	.55	.77	173	180	-	-	-	-
Belmont.....	91	56	40	56	39	-	-	-	-	-	7,333	441	.05	.45	165	170	-	-	-	-
Brooks.....	181	66	38	15	10	51	28	-	-	-	14,257	82	.57	.78	173	174	-	-	-	-
Burnham.....	189	77	79	55	53	22	26	-	-	-	15,409	102	.82	.65	150	150	-	-	-	-
Frankfort.....	278	97	91	49	42	48	49	-	-	19	21,584	141	.67	.75	152	155	-	-	-	-
Freedom.....	118	44	41	33	32	11	9	-	-	-	7,867	59	.72	.69	130	130	-	-	-	-
Islesboro.....	241	64	86	-	-	64	86	-	-	3	17,245	112	.62	.74	154	160	9	9	52	52
Jackson.....	107	39	36	21	29	18	7	-	-	-	7,210	53	.70	.77	123	130	-	-	-	-
Knox.....	140	48	47	48	47	-	-	-	-	4	8,670	64	.67	.67	135	135	-	-	-	-
Liberty.....	164	64	70	51	59	13	11	-	-	22	13,154	98	.81	.73	134	135	-	-	-	-
Lincolnville.....	244	81	73	79	65	-	-	2	8	33	16,513	121	.63	.78	136	145	-	-	-	-
Monroe.....	205	55	56	43	46	12	10	-	-	17	11,270	81	.54	.72	138	140	-	-	-	-
Montville.....	213	79	73	79	73	-	-	-	-	25	13,798	106	.71	.69	130	130	-	-	-	-
Morrill.....	95	30	33	16	6	14	27	-	-	15	7,280	52	.66	.82	140	140	-	-	-	-
Northport.....	113	34	43	34	43	-	-	-	-	3	9,443	63	.68	.81	150	150	-	-	-	-
Palermo.....	169	60	66	60	66	-	-	-	-	29	12,141	97	.74	.76	126	130	-	-	-	-
Prospect.....	157	67	62	48	54	19	8	-	-	-	11,115	90	.82	.69	123	130	-	-	-	-
Searsmont.....	186	82	80	52	48	30	32	-	-	16	14,856	102	.87	.63	145	145	-	-	-	-
Searsport.....	356	81	87	35	37	46	50	-	-	18	21,921	127	.47	.75	172	180	-	-	-	-
Stockton Springs...	263	99	82	63	56	36	26	-	-	17	21,947	137	.68	.75	160	180	-	-	-	-

TABLE No. 1—WALDO COUNTY—CONCLUDED.

1	2	3	4	5	6	7	8	9	10	11	12	13	14	15	16	17	18	19	20	21
Swanville.....	108	36	26	36	26	-	-	-	-	-	7,350	49	57	79	150	150	-	-	-	-
Thorndike.....	160	56	52	36	41	20	11	-	-	5	10,957	80	67	74	137	140	-	-	4	4
Troy.....	186	56	55	56	55	-	-	-	-	12	12,237	84	59	75	145	145	-	-	-	-
Unity.....	184	70	49	28	26	42	23	-	-	41	13,573	95	64	79	143	150	-	-	-	-
Waldo.....	122	30	48	30	48	-	-	-	-	9	8,060	62	63	79	130	130	-	-	-	-
Winterport.....	411	122	144	72	67	50	77	-	-	37	29,265	198	64	74	147	150	-	-	-	-
Total.....	5,948	1,943	1,910	1,214	1,196	496	480	233	234	410	429,518	2,851	64	73	150	148	9	9	77	72

TABLE No. 1—WASHINGTON COUNTY.

Addison.....	314	92	99	83	91	9	8	-	-	1	19,100	157	60	82	121	150	-	1	2	7	3
Alexander.....	154	49	56	49	56	-	-	-	-	-	9,239	72	68	68	128	130	-	-	-	5	5
Baileyville.....	470	132	131	12	10	120	121	-	-	25	34,161	198	56	75	170	180	-	-	3	-	-
Baring.....	82	28	25	-	-	28	25	-	-	2	5,727	36	64	67	158	170	-	-	-	-	-
Beddington.....	10	5	3	5	3	-	-	-	-	-	1,052	7	80	87	140	140	-	-	-	-	-
Brookton.....	84	27	25	5	11	22	14	-	-	-	5,296	43	61	82	135	145	-	-	-	4	4
Calais.....	2,232	623	624	-	-	-	-	623	624	16	164,307	1,007	55	80	163	180	126	-	1	10	2
Centerville.....	34	8	15	8	15	-	-	-	-	2	1,936	12	67	52	150	150	17	5	-	-	-
Charlotte.....	82	27	27	27	27	-	-	-	-	-	3,457	37	65	68	93	130	-	-	-	2	2
Cherryfield.....	455	156	160	35	51	121	109	-	-	24	38,751	273	69	86	163	165	-	-	-	2	2
Columbia.....	160	55	65	55	65	-	-	-	-	-	12,785	91	75	75	140	145	-	-	-	3	3
Columbia Falls.....	186	72	52	30	22	42	30	-	-	-	13,016	96	66	77	143	150	-	-	-	1	-
Cooper.....	69	23	30	23	30	-	-	-	-	8	5,291	40	76	75	130	130	-	-	-	-	-
Crawford.....	36	7	19	7	19	-	-	-	-	2	3,118	19	72	73	158	170	20	-	6	5	-
Cutler.....	181	70	78	-	-	70	78	-	-	-	14,513	115	81	77	127	160	-	-	-	-	-

TABLE No. I—WASHINGTON COUNTY—CONTINUED.

Towns.	Number of persons in town between the ages of five and twenty-one years.	Number of different pupils registered in common schools from April 1, 1911, to April 1, 1912.		Number registered in rural schools.		Number registered in village schools.		Number registered in city schools.		Number conveyed at expense of town.	Aggregate attendance.	Average daily attendance for year.	Percentage of enrollment of all persons of school age.	Percentage of average attendance of pupils registered.	Average length in days of school year.	Number of days schools were maintained for year.	Number of compulsory school age attending private or parochial schools.	Number not of compulsory school age attending private or parochial schools.	Number of persons of compulsory school age not attending school regularly.	Number excused by school authorities from regular attendance.
		Boys.	Girls.	Boys.	Girls.	Boys.	Girls.	Boys.	Girls.											
1	2	3	4	5	6	7	8	9	10	11	12	13	14	15	16	17	18	19	20	21
Danforth.....	440	138	161	45	50	93	111	-	-	24	35,773	219	.67	.73	163	175	-	-	-	-
Deblois.....	24	9	9	9	9	-	-	-	-	-	1,658	12	.75	.66	130	130	-	-	-	-
Dennysville.....	144	46	45	20	19	26	26	-	-	-	10,661	66	.63	.72	161	170	-	-	-	-
East Machias.....	438	180	184	40	68	90	116	-	-	5	31,666	223	.71	.71	142	150	-	-	5	4
Eastport.....	1,857	593	526	21	12	-	-	572	514	-	136,410	740	.60	.66	184	190	-	-	89	-
Edmunds.....	184	74	70	74	70	-	-	-	-	-	16,654	111	.78	.77	150	155	-	-	-	-
Forest City.....	26	14	8	-	-	14	8	-	-	-	1,908	14	.84	.63	130	130	-	-	-	-
Harrington.....	247	85	82	51	50	34	32	-	-	7	18,980	146	.67	.87	130	130	-	-	2	2
Jonesboro.....	184	56	51	29	27	24	24	-	-	4	11,871	95	.58	.88	125	147	-	-	-	2
Jonesport.....	903	288	309	69	74	219	235	-	-	2	62,441	417	.66	.69	149	155	1	3	15	7
Lubec.....	1,303	438	449	222	255	216	194	-	-	-	111,473	611	.68	.68	182	190	-	-	42	-
Machias.....	644	189	47	28	34	161	213	-	-	-	61,710	363	.67	.83	170	180	-	-	-	-
Machiasport.....	376	106	136	48	65	58	71	-	-	9	26,718	183	.64	.75	146	155	-	-	-	-
Marion.....	27	9	8	-	-	9	8	-	-	4	1,303	10	.62	.58	130	130	-	-	13	6
Marshfield.....	48	20	12	-	-	-	-	-	-	2	3,600	24	.66	.75	150	155	-	-	6	1
Meddybemps.....	41	17	12	-	-	-	-	-	-	-	3,242	24	.70	.82	132	135	-	-	-	1
Milbridge.....	434	141	186	47	64	94	122	-	-	6	41,100	274	.75	.83	150	150	-	-	-	3
Northfield.....	29	15	8	15	8	-	-	-	-	4	2,693	17	.79	.73	150	150	-	-	-	-
Pembroke.....	497	162	169	73	83	89	86	-	-	4	41,505	236	.66	.71	176	180	-	12	25	3
Perry.....	319	105	128	105	128	-	-	-	-	10	25,265	163	.73	.69	155	155	-	-	6	15

TABLE No. I—WASHINGTON COUNTY—CONCLUDED.

1	2	3	4	5	6	7	8	9	10	11	12	13	14	15	16	17	18	19	20	21
Princeton.....	378	139	111	41	33	98	78	-	-	5	38,260	235	.66	.90	171	180	-	-	3	3
Robbinston.....	244	79	69	44	38	35	31	-	-	8	15,984	108	.60	.72	148	150	-	-	19	-
Roque Bluffs.....	40	13	5	13	5	-	-	-	-	7	1,996	15	.45	.83	130	130	-	-	-	-
Steuben.....	240	80	77	68	69	-	12	-	-	1	17,990	134	.65	.85	135	135	-	-	1	1
Talmadge.....	31	9	8	9	8	-	-	-	-	7	2,006	15	.54	.88	130	130	-	-	-	-
Topfield.....	80	36	20	27	15	-	9	-	-	-	5,541	38	.70	.67	135	135	-	-	6	-
Trescott.....	142	49	40	49	40	-	-	-	-	-	10,177	61	.62	.68	166	170	-	-	-	-
Vanceboro.....	172	70	71	4	7	-	66	-	64	-	16,335	105	.81	.74	145	180	-	-	-	-
Waite.....	60	30	35	-	-	-	-	-	-	-	8,540	58	1.08	.89	130	130	-	-	-	-
Wesley.....	72	26	27	26	27	-	-	-	-	-	4,674	33	.73	.62	130	130	-	1	3	-
Whiting.....	120	57	59	36	35	-	21	-	24	-	10,508	65	.96	.56	160	160	-	-	-	-
Whitneyville.....	79	32	21	-	-	-	32	-	21	-	5,979	41	.67	.77	143	150	-	-	-	-
PLANTATIONS.																				
Codyville.....	28	12	10	12	10	-	-	-	-	4	1,826	14	.78	.63	130	130	-	-	10	-
Grand Lake Stream	111	41	42	2	3	-	39	-	39	-	8,990	58	.74	.69	155	175	-	-	-	-
No. 14.....	29	8	13	8	13	-	-	-	-	10	1,840	16	.72	.76	115	115	-	-	-	-
No. 21.....	35	15	11	15	11	-	-	-	-	-	2,816	16	.74	.61	170	170	-	-	7	7
Total.....	14,575	4,705	4,828	1,589	1,730	1,854	1,901	1,195	1,138	217	1,132,742	7,153	.65	.75	158	152	168	27	303	73

APPENDIX.

TABLE No. I—YORK COUNTY.

Acton.....	142	38	51	38	51	-	-	-	-	6	10,035	72	.62	.80	139	150	-	-	1	-
Alfred.....	200	60	61	11	19	-	49	-	42	14	16,656	93	.60	.76	176	180	-	-	-	-
Berwick.....	576	171	152	50	33	-	121	-	119	16	45,499	263	.56	.81	173	180	20	-	-	-
Biddeford.....	6,668	527	486	99	98	-	-	-	428	7	147,521	875	.15	.86	168	185	1,989	95	250	250
Buxton.....	469	175	163	55	77	-	120	-	86	6	35,479	220	.72	.65	160	170	3	-	2	2
Cornish.....	222	73	78	25	16	-	48	-	62	16	18,469	107	.68	.70	172	180	-	-	1	1
Dayton.....	95	31	28	31	28	-	-	-	-	-	5,975	42	.62	.71	142	160	-	-	3	3
Eliot.....	399	149	112	86	73	-	63	-	39	-	31,069	181	.65	.69	173	180	-	-	1	1
Hollis.....	277	94	101	51	61	-	43	-	40	10	19,328	131	.70	.67	147	150	-	-	5	5
Kennebunk.....	736	280	244	42	33	-	238	-	211	50	66,436	387	.71	.73	171	180	-	12	4	4

TABLE No. I—YORK COUNTY—CONCLUDED.

TOWNS.	Number of persons in town between the ages of five and twenty-one years.	Number of different pupils registered in common schools from April 1, 1911, to April 1, 1912.		Number registered in rural schools.		Number registered in village schools.		Number registered in city schools.		Number conveyed at expense of town.	Aggregate attendance.	Average daily attendance for year.	Percentage of enrollment of all persons of school age.	Percentage of average attendance of pupils registered.	Average length in days of school year.	Number of days schools were maintained for year.	Number of compulsory school age attending private or parochial schools.	Number not of compulsory school age attending private or parochial schools.	Number of persons of compulsory school age not attending school regularly.	Number excused by school authorities from regular attendance.
		Boys.	Girls.	Boys.	Girls.	Boys.	Girls.	Boys.	Girls.											
1	2	3	4	5	6	7	8	9	10	11	12	13	14	15	16	17	18	19	20	21
Kennebunkport.	606	233	199	128	103	105	96	-	-	-	53,907	311	.71	.71	173	180	-	-	4	1
Kittery.	720	215	232	27	22	22	188	-	210	-	57,970	341	.62	.76	170	180	4	-	-	-
Lebanon.	353	143	120	143	120	-	-	-	-	-	24,570	189	.74	.71	130	130	-	-	-	-
Limerick.	254	76	85	42	44	34	41	-	-	-	17,030	105	.63	.65	160	170	-	-	7	-
Limington.	216	85	75	85	75	-	-	-	-	-	14,696	97	.74	.60	150	160	-	-	2	2
Lyman.	135	40	38	40	38	-	-	-	-	-	8,775	65	.57	.83	135	135	-	-	-	-
Newfield.	77	33	44	-	-	33	44	-	-	-	8,580	52	1.00	.67	165	165	-	-	-	-
North Berwick.	478	157	157	47	40	110	117	-	-	-	41,592	240	.65	.76	165	180	-	-	6	2
Old Orchard.	219	73	74	-	-	73	74	-	-	-	18,647	105	.67	.71	176	180	2	-	-	1
Parsonsfeld.	233	89	96	89	96	-	-	-	-	-	17,843	115	.79	.62	153	165	-	-	5	1
Saco.	1,978	457	392	60	44	-	-	397	348	108	120,935	719	.42	.84	168	185	56	6	150	-
Sanford.	3,108	495	533	49	52	446	481	-	-	31	157,325	899	.32	.87	170	180	473	66	39	39
Shapleigh.	173	74	60	26	20	48	40	-	-	13	14,985	98	.77	.73	140	140	-	-	4	1
South Berwick.	911	215	226	33	48	182	178	-	-	17	49,185	352	.48	.79	139	174	96	11	2	-
Waterboro.	270	87	106	32	56	55	50	-	-	13	19,132	135	.71	.69	142	150	-	-	1	1
Wells.	569	143	172	103	106	48	58	-	-	12	46,888	267	.55	.84	172	180	-	-	13	1
York.	692	268	243	117	104	151	139	-	-	17	69,797	407	.73	.79	171	180	-	-	1	1
Total.	20,776	4,481	4,328	1,509	1,457	2,155	2,127	825	736	615	1,138,324	6,868	.42	.72	163	168	2,645	184	502	310

TABLE No. I—SUMMARY.

COUNTIES.	Number of persons in town between the ages of five and twenty-one years.	Number of different pupils registered in common schools from April 1, 1911, to April 1, 1912.		Number registered in rural schools.		Number registered in village schools.		Number registered in city schools.		Number conveyed at expense of town.	Aggregate attendance.	Average daily attendance for year.	Percentage of enrollment of all persons of school age.	Percentage of average attendance of pupils registered.	Average length in days of school year.	Number of days schools were maintained for year.	Number of compulsory school age attending private or parochial schools.	Number not of compulsory school age attending private or parochial schools.	Number of persons of compulsory school age not attending school regularly.	Number excused by school authorities from regular attendance.
		Boys.	Girls.	Boys.	Girls.	Boys.	Girls.	Boys.	Girls.											
1	2	3	4	5	6	7	8	9	10	11	12	13	14	15	16	17	18	19	20	21
Androscoggin.....	18,742	3,909	3,933	1,185	1,161	830	807	1,834	1,925	328	1,063,446	6,128	41	.78	173	167	2,737	407	255	198
Aroostook.....	26,177	8,616	8,775	5,356	5,410	3,206	3,292	-	-	858	2,126,470	12,644	66	.72	168	167	144	75	661	132
Cumberland.....	31,144	9,024	8,539	1,839	1,704	1,614	1,514	5,563	5,314	417	2,307,025	13,604	56	.77	170	168	2,363	144	235	179
Franklin.....	5,103	1,708	1,660	691	664	1,018	995	-	-	212	392,577	2,522	66	.75	155	150	85	9	16	14
Hancock.....	9,872	3,344	3,397	1,779	1,781	1,389	1,418	173	201	202	815,276	5,188	68	.76	157	147	52	11	87	27
Kennebec.....	16,560	5,002	5,069	1,470	1,455	1,226	1,266	2,292	2,352	1,002	1,216,518	7,288	60	.72	166	162	1,152	184	190	94
Knox.....	7,205	2,240	2,367	783	784	904	1,012	553	568	236	559,739	3,749	63	.81	149	160	1	1	50	17
Lincoln.....	4,703	1,559	1,578	915	949	644	629	-	-	199	364,825	2,394	66	.76	152	148	-	-	36	18
Oxford.....	9,606	3,159	3,178	1,415	1,458	1,728	1,736	-	-	637	766,061	4,870	65	.76	157	155	65	50	30	31
Penobscot.....	23,474	7,473	7,665	2,475	2,445	2,277	2,511	2,720	2,710	812	1,931,152	11,838	64	.78	163	154	998	144	150	98
Piscataquis.....	5,227	1,795	1,852	674	665	1,096	1,174	-	-	277	460,395	2,789	69	.76	165	162	13	-	54	24
Sagadahoc.....	5,226	1,720	1,669	586	534	257	291	877	844	72	399,891	2,395	64	.70	166	168	107	1	19	14
Somerset.....	10,010	3,130	3,178	1,290	1,297	1,831	1,871	-	-	617	748,851	4,832	63	.76	155	148	222	6	127	67
Waldo.....	5,948	1,943	1,910	1,214	1,196	496	480	233	234	410	429,518	2,851	64	.73	150	148	9	9	77	72
Washington.....	14,575	4,705	4,828	1,589	1,730	1,854	1,901	1,195	1,138	217	1,132,742	7,153	65	.75	158	152	168	27	303	73
York.....	20,776	4,481	4,328	1,509	1,457	2,155	2,127	825	736	615	1,138,324	6,868	42	.79	163	168	2,645	184	502	310
Total.....	214,348	63,808	63,926	24,770	24,690	22,525	23,024	16,265	16,022	7,111	15,852,810	97,113	59	.76	163	157	10,761	1,252	2,687	1,368

TABLE No. II.
COMMON SCHOOL STATISTICS.
Showing Distribution of Pupils in Common Schools.
 ANDROSCOGGIN COUNTY.

TOWNS.	UNGRADED.		GRADE I.		GRADE II.		GRADE III.		GRADE IV.		GRADE V.		GRADE VI.		GRADE VII.		GRADE VIII.		GRADE IX.		GRADE X.		Number of pupils enrolled for more than one year in same grade.		
	Boys.	Girls.	Boys.	Girls.	Boys.	Girls.	Boys.	Girls.	Boys.	Girls.	Boys.	Girls.	Boys.	Girls.	Boys.	Girls.	Boys.	Girls.	Boys.	Girls.	Boys.	Girls.	Boys.	Girls.	
I	2	3	4	5	6	7	8	9	10	11	12	13	14	15	16	17	18	19	20	21	22	23	24	25	
Auburn.....	174	175	119	94	76	100	71	83	99	75	97	95	91	85	67	93	67	62	65	63	-	-	-	87	76
Durham.....	89	71	9	10	8	9	8	9	4	10	4	10	6	5	8	7	4	10	-	-	-	-	-	1	1
East Livermore.....	42	47	34	26	24	20	18	14	26	19	19	24	18	26	13	12	17	8	13	25	-	-	-	20	19
Greene.....	66	62	-	-	-	-	-	-	-	-	-	-	-	-	-	-	-	-	-	-	-	-	-	-	-
Leeds.....	-	-	14	16	4	10	15	9	11	8	10	8	15	19	13	9	17	11	-	-	-	-	-	-	-
Lewiston.....	160	125	121	95	102	86	124	86	100	91	95	93	81	75	78	83	55	70	47	37	-	-	-	46	36
Lisbon.....	56	58	79	74	26	36	32	22	22	24	35	32	36	34	15	20	19	18	24	15	-	-	-	15	12
Livermore.....	-	-	15	22	9	10	15	15	16	11	6	8	12	5	8	5	7	10	10	8	-	-	-	8	7
Mechanic Falls.....	3	5	16	11	14	12	17	16	16	10	9	12	18	15	14	15	11	-	-	-	-	-	-	-	-
Minot.....	75	78	-	-	-	-	-	-	-	-	-	-	-	-	-	-	-	-	-	-	-	-	-	-	-
Poland.....	98	94	-	-	-	-	-	-	-	-	-	-	-	-	-	-	-	-	-	-	-	-	-	-	-
Turner.....	-	-	14	10	18	11	7	5	20	14	9	17	10	9	10	8	8	5	16	15	-	-	-	10	1
Wales.....	42	48	-	-	-	-	-	-	-	-	-	-	-	-	-	-	-	-	-	-	-	-	-	-	-
Webster.....	24	27	12	4	7	9	8	14	4	7	8	12	6	6	5	7	7	5	3	10	-	-	-	5	3
Total.....	829	790	433	362	288	303	314	272	323	263	298	305	287	282	232	258	216	210	189	185	-	-	-	192	155

TABLE No. II--AROOSTOOK COUNTY.

1	2	3	4	5	6	7	8	9	10	11	12	13	14	15	16	17	18	19	20	21	22	23	24	25	
Amity.....	45	38	-	-	-	-	-	-	-	-	-	-	-	-	-	-	-	-	-	-	-	-	-	-	-
Ashland.....	94	102	40	47	15	16	10	11	11	13	15	15	11	9	10	12	8	9	7	8	-	-	-	-	-
Bancroft.....	62	58	-	-	-	-	-	-	-	-	-	-	-	-	-	-	-	-	-	-	-	-	-	-	-
Benedicta.....	37	40	-	-	-	-	-	-	-	-	-	-	-	-	-	-	-	-	-	-	-	-	-	-	-
Blaine.....	-	-	25	30	22	23	18	16	17	21	11	17	9	19	5	4	4	12	2	9	1	-	3	4	
Bridgewater.....	-	-	26	27	27	29	24	23	13	15	13	14	8	12	10	11	7	7	9	7	-	-	8	6	
Caribou.....	-	-	127	102	71	67	69	71	65	72	68	60	46	57	42	27	24	38	21	29	-	-	23	14	
Castle Hill.....	-	-	12	9	5	8	14	7	12	8	9	4	11	7	3	8	3	6	1	1	-	-	-	-	
Crystal.....	-	-	6	4	7	8	4	5	5	14	5	2	1	5	4	4	5	2	2	5	-	-	5	2	
Dyer Brook.....	29	19	-	-	-	-	-	-	-	-	-	-	-	-	-	-	-	-	-	-	-	-	-	-	
Eagle Lake.....	75	80	19	16	22	18	18	16	14	28	19	22	-	-	-	-	-	-	-	-	-	-	-	-	
Easton.....	83	79	4	5	4	2	6	4	10	9	4	5	3	6	5	6	1	3	3	3	-	-	25	13	
Fort Fairfield.....	251	260	39	28	33	25	24	31	32	34	24	23	25	28	23	33	32	34	-	-	-	-	18	16	
Fort Kent.....	300	334	33	31	31	27	23	22	20	18	14	22	-	-	-	-	9	21	-	-	-	-	-	-	
Frenchville.....	143	167	-	-	-	-	-	-	-	-	-	-	-	-	-	-	-	-	-	-	-	-	-	-	
Grand Isle.....	87	94	28	23	14	13	19	17	14	19	10	8	6	7	1	6	2	5	-	4	-	-	10	6	
Haynesville.....	31	37	-	-	-	-	-	-	-	-	-	-	-	-	-	-	-	-	-	-	-	-	-	-	
Hersey.....	17	24	-	-	-	-	-	-	-	-	-	-	-	-	-	-	-	-	-	-	-	-	-	-	
Hodgdon.....	108	72	-	-	-	-	-	-	-	-	-	-	-	-	-	-	-	-	-	-	-	-	-	-	
Houlton.....	51	50	94	58	50	57	56	57	80	46	52	62	45	60	36	50	19	27	-	-	-	-	58	40	
Island Falls.....	-	-	27	27	32	31	22	16	7	13	23	17	14	9	18	14	12	14	6	6	-	-	-	9	
Limestone.....	-	-	29	24	21	21	29	21	34	22	26	18	19	29	11	14	6	8	3	6	-	-	11	8	
Linneus.....	80	85	-	-	-	-	-	-	-	-	-	-	-	-	-	-	-	-	-	-	-	-	-	-	
Littleton.....	124	107	-	-	-	-	-	-	-	-	-	-	-	-	-	-	-	-	-	-	-	-	-	-	
Ludlow.....	-	1	4	10	10	-	7	4	7	8	5	1	9	2	4	2	-	-	-	-	-	-	-	-	
Madawaska.....	231	243	-	-	-	-	-	-	-	-	-	-	-	-	-	-	-	-	-	-	-	-	-	-	
Mapleton.....	-	-	21	19	17	14	7	8	9	7	11	9	18	11	17	10	9	7	12	10	-	-	-	-	
Mars Hill.....	11	15	34	29	30	31	41	24	29	19	21	16	12	14	14	10	17	24	12	13	-	-	6	5	
Masardis.....	35	28	9	12	4	8	-	3	1	4	3	7	-	-	8	5	-	-	3	15	-	-	-	-	
Merrill.....	49	58	-	-	-	-	-	-	-	-	-	-	-	-	-	-	-	-	-	-	-	-	-	-	

APPENDIX.

TABLE No. II—AROOSTOOK COUNTY—CONCLUDED.

1	2	3	4	5	6	7	8	9	10	11	12	13	14	15	16	17	18	19	20	21	22	23	24	25
Cyr.....	91	80	-	-	-	-	-	-	-	-	-	-	-	-	-	-	-	-	-	-	-	-	-	-
E.....	15	16	-	-	-	-	-	-	-	-	-	-	-	-	-	-	-	-	-	-	-	-	-	-
Garfield.....	12	9	-	-	-	-	-	-	-	-	-	-	-	-	-	-	-	-	-	-	-	-	-	-
Glenwood.....	22	16	-	-	-	-	-	-	-	-	-	-	-	-	-	-	-	-	-	-	-	-	-	-
Hamlin.....	12	15	11	13	8	7	18	15	2	13	1	5	4	-	-	-	-	-	-	-	-	-	-	-
Hammond.....	12	10	-	-	-	-	-	-	-	-	-	-	-	-	-	-	-	-	-	-	-	-	-	-
Macwahoc.....	15	24	-	-	-	-	-	-	-	-	-	-	-	-	-	-	-	-	-	-	-	-	-	-
Moro.....	28	37	-	-	-	-	-	-	-	-	-	-	-	-	-	-	-	-	-	-	-	-	-	-
Nashville.....	4	3	-	-	-	-	-	-	-	-	-	-	-	-	-	-	-	-	-	-	-	-	-	-
New Canada.....	62	92	-	-	-	-	-	-	-	-	-	-	-	-	-	-	-	-	-	-	-	-	-	-
Oxbow.....	24	28	-	-	-	-	-	-	-	-	-	-	-	-	-	-	-	-	-	-	-	-	-	-
Reed.....	18	16	13	4	-	-	-	-	-	-	-	-	-	-	5	2	2	4	3	7	-	-	1	-
Silver Ridge.....	11	16	-	-	-	-	-	-	-	-	-	-	-	-	-	-	-	-	-	-	-	-	-	-
St. Francis.....	96	123	-	-	-	-	-	-	-	-	-	-	-	-	-	-	-	-	-	-	-	-	-	-
St. John.....	65	60	-	-	-	-	-	-	-	-	-	-	-	-	-	-	-	-	-	-	-	-	-	-
Wade.....	-	-	7	9	3	4	2	2	9	3	8	2	7	5	6	4	4	5	3	2	1	-	-	-
Wallagrass.....	191	186	-	-	-	-	-	-	-	-	-	-	-	-	-	-	-	-	-	-	-	-	-	-
Westmanland.....	11	7	-	-	-	-	-	-	-	-	-	-	-	-	-	-	-	-	-	-	-	-	-	-
Winterville.....	43	30	-	-	-	-	-	-	-	-	-	-	-	-	-	-	-	-	-	-	-	-	-	-
Total.....	3,944	4,030	867	809	594	583	541	543	524	513	484	466	343	393	295	302	219	282	134	184	2	1	270	173

APPENDIX.

TABLE No. II—CUMBERLAND COUNTY.

Baldwin.....	58	66	-	-	-	-	-	-	-	-	-	-	-	-	-	-	-	-	-	-	-	-	-	-
Bridgton.....	-	-	28	26	25	18	22	37	17	19	19	21	19	22	19	26	22	16	13	19	-	-	10	9
Brunswick.....	122	106	57	37	56	37	37	31	33	30	27	28	20	22	16	11	26	22	25	18	-	-	11	9
Cape Elizabeth.....	61	56	-	-	-	-	-	-	-	-	-	-	-	-	-	-	-	-	-	-	-	-	-	-
Casco.....	-	-	8	11	7	9	9	10	6	10	4	10	7	7	6	5	5	8	-	-	-	-	-	-
Cumberland.....	-	-	9	9	15	17	15	12	8	10	11	9	14	14	6	8	7	22	5	7	-	-	-	-
Falmouth.....	-	-	11	13	12	17	10	16	22	19	15	19	7	9	12	8	9	7	9	13	-	-	2	1

TABLE No. II—CUMBERLAND COUNTY—CONCLUDED.

PUBLIC SCHOOLS.

TOWNS.	UNGRADED.		GRADE I.		GRADE II.		GRADE III.		GRADE IV.		GRADE V.		GRADE VI.		GRADE VII.		GRADE VIII.		GRADE IX.		GRADE X.		Number of pupils enrolled for more than one year in same grade.	
	Boys.	Girls.	Boys.	Girls.	Boys.	Girls.	Boys.	Girls.	Boys.	Girls.	Boys.	Girls.	Boys.	Girls.	Boys.	Girls.	Boys.	Girls.	Boys.	Girls.	Boys.	Girls.	Boys.	Girls.
I	2	3	4	5	6	7	8	9	10	11	12	13	14	15	16	17	18	19	20	21	22	23	24	25
Freeport.....	67	53	13	12	17	13	12	13	12	13	8	5	15	13	15	12	10	12	11	13	-	-	3	2
Gorham.....	99	67	18	10	14	10	13	11	11	9	14	11	18	11	12	13	14	17	6	7	-	-	21	13
Gray.....	100	85	-	-	-	-	-	-	-	-	-	-	-	-	-	-	-	-	-	-	-	-	10	5
Harpwell.....	59	34	20	18	21	19	20	16	8	7	9	3	6	12	17	13	14	16	16	13	-	-	-	-
Harrison.....	-	-	14	10	9	13	11	10	13	16	7	6	3	4	11	16	5	4	9	7	-	-	3	4
Naples.....	48	70	-	-	-	-	-	-	-	-	-	-	-	-	-	-	-	-	-	-	-	-	-	-
New Gloucester.....	4	5	10	13	9	12	12	8	9	15	14	10	11	13	13	10	15	13	11	11	-	-	4	3
North Yarmouth.....	51	53	-	-	-	-	-	-	-	-	-	-	-	-	-	-	-	-	-	-	-	-	-	2
Ottisfield.....	-	-	14	4	4	5	3	3	5	3	2	4	5	4	12	5	9	8	-	-	-	-	-	-
Portland.....	33	16	541	477	469	403	481	434	479	433	447	426	441	417	371	373	261	304	238	285	-	-	276	194
Pownal.....	61	66	-	-	-	-	-	-	-	-	-	-	-	-	-	-	-	-	-	-	-	-	-	-
Raymond.....	56	60	-	-	-	-	-	-	-	-	-	-	-	-	-	-	-	-	-	-	-	-	-	-
Scarboro.....	171	143	-	-	-	-	-	-	-	-	-	-	-	-	-	-	-	-	-	-	-	-	-	-
Sebago.....	50	40	-	-	-	-	-	-	-	-	-	-	-	-	-	-	-	-	-	-	-	-	-	-
South Portland.....	-	-	124	125	84	84	159	80	165	83	88	91	71	67	72	64	50	66	46	59	-	-	14	11
Standish.....	-	-	17	13	10	17	16	16	19	23	5	3	16	6	9	15	6	6	7	12	-	-	4	3
Westbrook.....	-	-	80	82	64	67	56	53	50	61	41	61	45	46	39	33	42	48	39	33	-	-	62	43
Windham.....	-	-	135	108	81	51	61	51	54	72	24	27	42	39	60	39	12	24	45	45	-	-	-	-
Yarmouth.....	-	4	41	41	16	23	27	21	20	17	12	18	14	15	13	19	12	8	26	27	-	-	5	3
Total.....	1,040	924	1,140	1,009	913	815	966	822	931	840	747	752	754	721	703	670	519	601	506	569	-	-	425	302

TABLE No. II—FRANKLIN COUNTY.

1	2	3	4	5	6	7	8	9	10	11	12	13	14	15	16	17	18	19	20	21	22	23	24	25		
Avon.....	43	35	-	-	-	-	-	-	-	-	-	-	-	-	-	-	-	-	-	-	-	-	-	-	-	
Carthage.....	22	22	-	-	-	-	-	-	-	-	-	-	-	-	-	-	-	-	-	-	-	-	-	-	-	
Chesterville.....	-	-	13	6	9	4	12	6	7	5	6	6	6	6	1	2	5	5	-	-	3	-	-	1	2	
Eustis.....	-	-	7	6	6	7	9	1	1	3	9	10	3	-	4	3	2	1	-	-	-	-	-	3	-	
Farmington.....	63	59	9	10	13	13	12	9	18	10	15	18	14	17	11	7	8	13	9	9	-	-	-	17	23	
Freeman.....	29	35	-	-	-	-	-	-	-	-	-	-	-	-	-	-	-	-	-	-	-	-	-	-	-	
Industry.....	29	41	5	4	2	2	3	2	2	2	3	5	2	4	2	2	3	6	-	-	-	-	-	-	-	
Jay.....	-	-	42	40	53	40	32	28	31	30	35	41	30	24	23	17	15	5	5	3	2	1	-	2	2	
Kingfield.....	8	9	12	12	9	8	4	4	11	9	10	7	3	9	8	6	5	8	9	7	-	-	-	4	2	
Madrid.....	36	24	-	-	-	-	-	-	-	-	-	-	-	-	-	-	-	-	-	-	-	-	-	-	-	
New Sharon.....	40	40	1	3	3	2	1	2	6	6	3	-	3	6	2	8	3	4	-	-	-	-	-	1	-	
New Vineyard.....	40	36	4	2	-	1	4	2	5	1	-	6	3	3	-	1	9	-	-	-	-	-	-	-	-	
Phillips.....	38	43	8	8	10	6	8	13	10	9	7	9	6	10	5	7	3	6	4	3	-	-	-	5	6	
Ranageley.....	33	28	16	10	9	9	8	5	4	12	13	12	11	12	5	10	6	8	5	7	-	-	-	6	5	
Salem.....	17	22	-	-	-	-	-	-	-	-	-	-	-	-	-	-	-	-	-	-	-	-	-	-	-	
Strong.....	4	6	5	5	6	6	6	5	5	6	4	2	4	4	7	11	2	8	6	5	-	-	-	5	4	
Temple.....	40	31	-	-	-	-	-	-	-	-	-	-	-	-	-	-	-	-	-	-	-	-	-	-	-	
Weld.....	18	32	1	3	2	2	3	3	2	1	5	1	4	-	5	7	-	-	-	-	-	-	-	-	-	
Wilton.....	64	50	21	6	9	8	20	21	11	13	12	6	13	6	5	7	10	15	9	16	-	-	-	23	6	
PLANTATIONS.																										
Coplin.....	10	11	-	-	-	-	-	-	-	-	-	-	-	-	-	-	-	-	-	-	-	-	-	-	-	
Dallas.....	29	24	-	-	-	-	-	-	-	-	-	-	-	-	-	-	-	-	-	-	-	-	-	-	-	
Lang.....	7	6	-	-	-	-	-	-	-	-	-	-	-	-	-	-	-	-	-	-	-	-	-	-	-	
Ranageley.....	10	11	-	-	-	-	-	-	-	-	-	-	-	-	-	-	-	-	-	-	-	-	-	-	-	
Sandy River.....	6	6	-	-	-	-	-	-	-	-	-	-	-	-	-	-	-	-	-	-	-	-	-	-	-	
Total.....	586	571	144	115	131	108	122	101	113	107	122	117	105	101	81	87	63	88	47	53	2	1	67	50		

3

APPENDIX

TABLE No. II—HANCOCK COUNTY.

TOWNS.	UNGRADED.		GRADE I.		GRADE II.		GRADE III.		GRADE IV.		GRADE V.		GRADE VI.		GRADE VII.		GRADE VIII.		GRADE IX.		GRADE X.		Number of pupils enrolled for more than one year in same grade.		
	Boys.	Girls.	Boys.	Girls.	Boys.	Girls.	Boys.	Girls.	Boys.	Girls.	Boys.	Girls.	Boys.	Girls.	Boys.	Girls.	Boys.	Girls.	Boys.	Girls.	Boys.	Girls.	Boys.	Girls.	
	1	2	3	4	5	6	7	8	9	10	11	12	13	14	15	16	17	18	19	20	21	22	23	24	25
Amherst.....	23	30	-	-	-	-	-	-	-	-	-	-	-	-	-	-	-	-	-	-	-	-	-	-	-
Aurora.....	8	7	-	-	-	-	-	-	-	-	-	-	-	-	-	-	-	-	-	-	-	-	-	-	-
Bluehill.....	-	-	16	28	14	16	14	9	17	15	10	18	13	15	14	16	17	13	5	10	6	4	5	7	
Brooklin.....	-	-	9	13	7	6	6	5	9	11	7	10	6	8	8	7	12	11	6	6	-	-	-	-	-
Brooksville.....	198	184	-	-	-	-	-	-	-	-	-	-	-	-	-	-	-	-	-	-	-	-	-	-	-
Bucksport.....	72	56	15	21	9	10	11	11	13	8	13	13	7	9	14	11	16	15	6	11	-	-	-	13	10
Castine.....	19	8	2	6	-	4	3	3	-	-	-	-	-	-	4	8	7	2	4	4	-	-	-	-	-
Cranberry Isles.....	46	35	-	-	-	-	-	-	-	-	-	-	-	-	-	-	-	-	-	-	-	-	-	-	-
Dedham.....	22	28	-	-	-	-	-	-	-	-	-	-	-	-	-	-	-	-	-	-	-	-	-	-	-
Deer Isle.....	-	-	39	51	29	22	29	21	20	20	26	21	14	19	10	17	6	13	13	8	-	-	-	6	6
Eastbrook.....	25	25	-	-	-	-	-	-	-	-	-	-	-	-	-	-	-	-	-	-	-	-	-	-	-
Eden.....	-	-	68	50	49	54	55	37	40	45	43	41	50	35	35	38	36	29	24	56	-	-	-	35	33
Ellsworth.....	-	-	39	29	31	23	34	42	30	45	28	23	18	21	18	21	25	21	17	17	-	-	-	9	5
Franklin.....	-	-	14	13	8	8	14	15	12	5	20	15	7	11	3	1	10	15	11	9	-	-	-	-	-
Gouldsboro.....	-	-	25	13	7	13	12	13	18	11	11	10	8	7	6	5	10	10	8	17	-	-	-	9	10
Hancock.....	82	79	-	-	-	-	-	-	-	-	-	-	-	-	-	-	-	-	-	-	-	-	-	-	-
Isle au Haut.....	20	11	-	-	-	-	-	-	-	-	-	-	-	-	-	-	-	-	-	-	-	-	-	-	-
Lamoine.....	48	41	-	-	-	-	-	-	-	-	-	-	-	-	-	-	-	-	-	-	-	-	-	-	-
Marville.....	17	15	-	-	-	-	-	-	-	-	-	-	-	-	-	-	-	-	-	-	-	-	-	-	-
Mt. Desert.....	-	-	19	21	14	13	22	21	17	19	17	16	16	12	8	21	9	8	8	9	-	-	-	4	3

TABLE No. II—HANCOCK COUNTY—CONCLUDED

1	2	3	4	5	6	7	8	9	10	11	12	13	14	15	16	17	18	19	20	21	22	23	24	25	
Orland.....	82	79	-	-	-	-	-	-	-	-	-	-	-	-	-	-	-	-	-	-	-	-	-	-	-
Otis.....	7	8	-	-	-	-	-	-	-	-	-	-	-	-	-	-	-	-	-	-	-	-	-	-	-
Penobscot.....	89	95	-	-	-	-	-	-	-	-	-	-	-	-	-	-	-	-	-	-	-	-	-	-	-
Sedgwick.....	-	-	14	13	10	12	12	11	10	7	9	6	5	9	8	14	14	7	4	4	6	5	4	6	6
Sorrento.....	-	-	3	-	-	-	3	4	-	-	1	1	1	2	-	-	-	-	-	3	-	-	-	-	-
Southwest Harbor.....	-	-	14	16	10	14	10	4	8	7	7	7	9	8	-	-	6	4	-	-	-	-	-	3	2
Stonington.....	-	-	23	21	13	21	21	29	23	18	16	24	16	16	23	13	16	10	9	9	-	-	-	5	3
Sullivan.....	-	-	16	8	11	7	8	23	6	12	11	12	18	6	7	6	6	6	13	5	-	-	-	6	4
Surry.....	-	-	10	19	14	12	10	6	8	7	8	10	6	8	6	9	4	6	5	7	-	-	-	-	-
Swan's Island.....	-	-	11	5	9	3	3	7	9	13	6	7	3	10	7	6	7	6	6	3	6	8	3	2	2
Tremont.....	-	-	14	16	10	11	21	13	16	18	9	13	16	24	9	15	10	7	9	9	-	-	3	4	4
Trenton.....	27	16	-	-	-	-	-	-	-	-	-	-	-	-	-	-	-	-	-	-	-	-	-	-	-
Verona.....	16	21	-	-	-	-	-	-	-	-	-	-	-	-	-	-	-	-	-	-	-	-	-	-	-
Waltham.....	20	19	-	-	-	-	-	-	-	-	-	-	-	-	-	-	-	-	-	-	-	-	-	-	-
Winter Harbor.....	-	-	11	6	7	3	4	6	5	5	-	8	5	3	9	2	4	3	3	6	-	-	-	-	3
PLANTATIONS.																									
Great Pond.....	4	7	-	-	-	-	-	-	-	-	-	-	-	-	-	-	-	-	-	-	-	-	-	-	-
Long Island.....	17	20	-	-	-	-	-	-	-	-	-	-	-	-	-	-	-	-	-	-	-	-	-	-	-
Moose Hill.....	5	2	-	-	-	-	-	-	-	-	-	-	-	-	-	-	-	-	-	-	-	-	-	-	-
No. 8.....	-	-	2	-	-	-	-	1	-	1	-	-	-	-	-	-	-	-	-	1	-	-	-	-	-
Total.....	847	786	364	349	252	252	292	281	261	267	242	255	218	223	189	210	215	186	152	193	18	17	110	101	

APPENDIX

TABLE No. II—KENNEBEC COUNTY.

TOWNS.	UNGRADED.		GRADE I.		GRADE II.		GRADE III.		GRADE IV.		GRADE V.		GRADE VI.		GRADE VII.		GRADE VIII.		GRADE IX.		GRADE X.		Number of pupils enrolled for more than one year in same grade.			
	Boys.	Girls.	Boys.	Girls.	Boys.	Girls.	Boys.	Girls.	Boys.	Girls.	Boys.	Girls.	Boys.	Girls.	Boys.	Girls.	Boys.	Girls.	Boys.	Girls.	Boys.	Girls.	Boys.	Girls.		
	1	2	3	4	5	6	7	8	9	10	11	12	13	14	15	16	17	18	19	20	21	22	23	24	25	
Albion.....	58	17	9	17	5	9	7	11	2	8	3	4	2	4	3	6	-	-	4	3	-	-	-	-	80	64
Augusta.....	80	96	87	72	69	56	86	70	73	83	74	63	67	38	60	55	55	48	43	48	-	-	-	-	-	-
Belgrade.....	80	71	-	7	9	3	6	6	5	-	-	5	6	3	5	-	-	5	4	8	7	1	-	-	5	4
Benton.....	75	77	-	-	-	-	-	-	-	-	-	-	-	-	-	-	-	-	-	-	-	-	-	-	-	-
Chelsea.....	65	62	-	-	-	-	-	-	-	-	-	-	-	-	-	-	-	-	-	-	-	-	-	-	-	-
China.....	62	63	5	7	4	2	3	6	7	2	-	2	3	4	-	4	6	9	1	1	-	-	-	-	-	-
Clinton.....	49	37	8	10	11	9	4	6	6	7	4	1	3	9	8	5	5	-	-	-	-	-	-	-	4	-
Farmingdale.....	5	7	6	4	7	5	6	6	5	3	4	5	5	7	5	6	5	5	3	4	-	-	-	-	-	-
Fayette.....	24	20	3	4	3	5	4	2	-	1	2	1	4	5	2	6	2	3	1	3	-	-	1	-	3	1
Gardiner.....	56	40	44	51	48	57	45	41	41	46	43	56	40	39	36	36	30	32	25	27	-	-	-	-	-	-
Hallowell.....	37	30	12	14	13	17	16	21	18	30	15	24	17	15	7	18	21	4	17	19	-	-	-	27	28	
Litchfield.....	91	75	-	-	-	-	-	-	-	-	-	-	-	-	-	-	-	-	-	-	-	-	-	-	-	-
Manchester.....	48	40	-	-	-	-	-	-	-	-	-	-	-	-	-	-	-	-	-	-	-	-	-	-	-	-
Monmouth.....	35	26	15	2	9	10	6	9	7	7	3	4	9	3	9	4	1	4	-	-	-	-	-	-	4	6
Mt. Vernon.....	-	-	9	8	6	2	8	7	7	8	4	9	7	1	7	5	5	5	5	15	-	-	-	-	-	-
Oakland.....	-	-	20	24	21	17	14	19	23	18	18	22	19	14	18	24	10	20	5	8	-	-	-	-	18	23
Pittston.....	62	70	-	9	9	3	8	3	13	5	10	12	11	5	7	14	7	9	6	8	-	-	-	-	-	-
Randolph.....	6	8	7	9	3	8	7	8	10	9	-	-	-	-	-	-	-	-	-	-	-	-	-	-	-	3
Readfield.....	-	-	7	8	11	3	8	8	-	-	-	-	-	-	-	-	-	-	-	-	-	-	-	-	-	-
Rome.....	70	73	-	-	-	-	-	-	-	-	-	-	-	-	-	-	-	-	-	-	-	-	-	-	-	-
Sidney.....	72	99	-	-	-	-	-	-	-	-	-	-	-	-	-	-	-	-	-	-	-	-	-	-	-	-
Vassalboro.....	-	-	23	24	15	24	19	21	16	13	9	15	15	10	9	17	11	9	9	11	-	-	-	-	1	-
Vienna.....	41	30	-	-	-	-	-	-	-	-	-	-	-	-	-	-	-	-	-	-	-	-	-	-	-	-

TABLE No. II—KENNEBEC COUNTY—CONCLUDED.

1	2	3	4	5	6	7	8	9	10	11	12	13	14	15	16	17	18	19	20	21	22	23	24	25
Waterville.....	45	38	104	109	90	97	110	94	89	85	80	75	72	83	64	69	41	34	40	36	-	-	64	48
Wayne.....	-	-	11	7	4	6	5	3	2	4	5	8	-	-	4	7	9	6	2	-	-	-	2	1
West Gardiner.....	45	48	-	-	-	-	-	-	-	-	-	-	-	-	-	-	-	-	-	-	-	-	-	-
Windsor.....	59	51	-	-	-	-	-	-	-	-	-	-	-	-	-	-	-	-	-	-	-	-	-	-
Winslow.....	61	35	37	34	26	41	26	29	14	21	12	15	20	15	5	8	10	10	8	6	-	-	6	5
Winthrop.....	33	42	23	16	18	14	22	15	18	14	28	15	8	16	6	15	6	4	16	4	-	-	2	2
Unity Pl.....	-	-	1	1	2	1	-	-	2	-	2	-	-	-	1	2	-	-	-	-	-	-	-	-
Total.....	1,259	1,155	438	431	374	884	402	370	353	364	326	340	320	279	262	311	227	209	206	211	1	1	219	183

TABLE No. II—KNOX COUNTY.

Appleton.....	76	58	3	1	-	4	2	5	5	2	3	4	5	1	2	1	5	2	-	-	-	-	-	-	9
Camden.....	-	-	26	32	16	21	17	18	19	21	26	23	32	26	-	23	17	28	16	14	-	-	-	12	-
Cushing.....	36	33	-	-	-	-	-	-	-	-	-	-	-	-	-	-	-	-	-	-	-	-	-	-	-
Friendship.....	29	26	2	3	6	-	6	-	-	-	8	4	-	-	6	1	8	7	-	-	3	12	-	2	-
Hope.....	43	33	-	-	-	-	-	-	-	-	-	-	-	-	-	-	-	-	-	-	-	-	-	-	-
Hurricane Isle.....	-	-	4	4	1	1	2	3	-	1	5	4	-	-	-	-	5	6	-	-	-	-	-	-	-
North Haven.....	20	12	1	3	3	4	-	-	5	3	-	-	-	-	-	4	3	-	5	4	-	-	-	-	21
Rockland.....	-	-	71	83	61	70	59	72	66	59	61	58	60	53	51	55	58	45	50	48	-	-	-	18	-
Rockport.....	-	-	29	24	24	22	20	24	17	19	21	19	15	14	18	14	19	16	9	13	-	-	-	-	-
South Thomaston.....	-	-	25	22	18	20	14	17	13	17	14	20	12	20	9	10	7	10	1	8	-	-	-	-	-
St. George.....	114	131	10	6	4	7	11	3	8	7	11	4	6	8	2	10	-	8	-	-	-	-	-	7	5
Thomaston.....	-	-	14	11	17	12	11	15	13	20	14	17	16	20	15	19	10	24	13	12	-	-	-	2	-
Union.....	64	48	3	2	3	6	3	-	-	-	3	2	-	9	1	6	-	-	-	2	-	-	-	-	-
Vinalhaven.....	67	59	16	13	13	11	15	16	14	17	6	4	7	13	12	11	8	7	10	10	-	-	-	-	-
Warren.....	51	45	6	5	7	4	6	8	6	9	3	6	4	6	6	4	5	4	6	8	-	-	-	4	-
Washington.....	65	69	-	-	-	-	-	-	-	-	-	-	-	-	-	-	-	-	-	-	-	-	-	-	-
Criehaven Pl.....	3	4	-	-	-	-	-	-	-	-	-	-	-	-	-	-	-	-	-	-	-	-	-	-	-
Matinicus Isle Pl.....	19	15	-	-	-	-	-	-	-	-	-	-	-	-	-	-	-	-	-	-	-	-	-	-	-
Muscle Ridge Pl.....	-	-	No school maintained	-	-	-	-	-	-	-	-	-	-	-	-	-	-	-	-	-	-	-	-	-	-
Total.....	587	533	210	209	172	179	169	184	166	175	175	165	157	170	148	157	142	157	110	119	3	12	45	35	

TABLE No. II—LINCOLN COUNTY.

TOWNS.	UNGRADED.		GRADE I.		GRADE II.		GRADE III.		GRADE IV.		GRADE V.		GRADE VI.		GRADE VII.		GRADE VIII.		GRADE IX.		GRADE X.		Number of pupils enrolled for more than one year in same grade.		
	Boys.	Girls.	Boys.	Girls.	Boys.	Girls.	Boys.	Girls.	Boys.	Girls.	Boys.	Girls.	Boys.	Girls.	Boys.	Girls.	Boys.	Girls.	Boys.	Girls.	Boys.	Girls.	Boys.	Girls.	
1	2	3	4	5	6	7	8	9	10	11	12	13	14	15	16	17	18	19	20	21	22	23	24	25	
Alna.....	49	61	-	-	-	-	-	-	-	-	-	-	-	-	-	-	-	-	-	-	-	-	-	-	-
Boothbay.....	-	-	24	24	37	22	18	6	22	16	11	17	9	11	33	23	9	8	15	18	-	-	-	-	4
Boothbay Harbor.....	-	-	30	13	19	21	21	26	16	20	20	18	17	18	15	19	9	6	-	-	-	-	-	5	2
Bremen.....	35	37	-	-	-	-	-	-	-	-	-	-	-	-	-	-	-	-	-	-	-	-	-	-	-
Bristol.....	-	-	38	41	23	26	22	25	15	13	15	17	24	25	16	18	18	19	24	27	-	-	-	-	-
Damariscotta.....	9	13	-	-	15	3	-	-	7	3	-	-	7	3	-	-	6	4	10	7	-	-	-	-	-
Dresden.....	64	63	-	-	-	-	-	-	-	-	-	-	-	-	-	-	-	-	-	-	-	-	-	-	-
Edgcomb.....	46	36	-	-	-	-	-	-	-	-	-	-	-	-	-	-	-	-	-	-	-	-	-	-	-
Jefferson.....	54	60	2	1	5	4	4	2	4	3	4	3	5	3	2	2	4	2	5	1	5	2	-	-	-
Newcastle.....	76	92	-	-	-	-	-	-	-	-	-	-	-	-	-	-	-	-	-	-	-	-	-	-	-
Nobleboro.....	60	56	-	-	-	-	-	-	-	-	-	-	-	-	-	-	-	-	-	-	-	-	-	-	-
Somerville.....	36	21	-	-	-	-	-	-	-	-	-	-	-	-	-	-	-	-	-	-	-	-	-	-	-
Southport.....	2	1	4	3	3	4	3	5	4	5	2	2	6	2	5	4	5	3	-	-	-	-	-	-	-
Waldoboro.....	68	94	10	3	10	5	9	2	12	1	3	6	4	3	6	7	5	7	7	7	-	-	-	-	1
Westport.....	21	23	-	-	-	-	-	-	-	-	-	-	-	-	-	-	-	-	-	-	-	-	-	-	-
Whitefield.....	80	120	-	-	-	-	-	-	-	-	-	-	-	-	-	-	-	-	-	-	-	-	-	-	-
Wiscasset.....	34	18	10	7	6	4	10	7	14	3	14	17	6	6	9	6	5	10	-	-	-	-	-	-	3
Monhegan Pl.....	7	17	-	-	-	-	-	-	-	-	-	-	-	-	-	-	-	-	-	-	-	-	-	-	-
Total.....	641	712	118	92	118	89	87	73	94	64	69	80	78	71	89	75	63	72	70	66	5	2	14	10	

PUBLIC SCHOOLS.

TABLE No. II—OXFORD COUNTY.

	2	3	4	5	6	7	8	9	10	11	12	13	14	15	16	17	18	19	20	21	22	23	24	25
Albany.....	32	51	-	-	-	-	-	-	-	-	-	-	-	-	-	-	-	-	-	-	-	-	-	-
Andover.....	-	15	14	5	7	5	6	9	6	1	5	6	8	6	6	2	6	6	10	6	-	-	6	4
Bethel.....	80	76	9	6	8	8	11	8	9	5	7	6	3	4	2	5	5	5	-	5	-	-	5	3
Brownfield.....	-	19	8	11	6	5	5	12	13	16	4	9	4	11	11	10	10	10	3	2	-	-	4	3
Buckfield.....	41	36	4	4	6	3	5	7	6	6	4	2	3	1	4	2	1	6	3	2	-	-	2	-
Byron.....	14	13	-	-	-	-	-	-	-	-	-	-	-	-	-	-	-	-	-	-	-	-	-	-
Canton.....	-	42	7	23	8	7	18	8	11	6	7	5	3	12	9	6	5	5	6	6	-	-	2	2
Denmark.....	37	42	-	-	-	-	-	-	-	-	-	-	-	-	-	-	-	-	-	-	-	-	-	-
Dixfield.....	35	27	16	10	4	5	12	14	8	6	7	7	8	6	8	3	3	6	6	7	-	-	3	2
Fryeburg.....	58	70	7	9	4	3	5	4	1	4	10	4	5	-	1	5	7	3	2	7	-	-	-	-
Gilead.....	22	12	-	-	-	-	-	-	-	-	-	-	-	-	-	-	-	-	-	-	-	-	-	-
Grafton.....	5	8	-	-	-	-	-	-	-	-	-	-	-	-	-	-	-	-	-	-	-	-	-	-
Greenwood.....	89	96	-	-	-	-	-	-	-	-	-	-	-	-	-	-	-	-	-	-	-	-	-	-
Hanover.....	-	2	1	-	-	-	2	-	-	-	4	2	5	2	-	-	-	-	3	-	-	-	-	-
Hartford.....	39	43	-	-	-	-	-	-	-	-	-	-	-	-	-	-	-	-	-	-	-	-	-	-
Hebron.....	71	55	-	-	-	-	-	-	-	-	-	-	-	-	-	-	-	-	-	-	-	-	-	-
Hiram.....	13	13	13	6	2	7	7	3	2	5	5	4	9	8	3	3	3	1	-	-	-	-	-	-
Lovell.....	40	55	-	-	-	-	-	-	-	-	-	-	-	-	-	-	-	-	-	-	-	-	-	-
Mason.....	7	5	-	-	-	-	-	-	-	-	-	-	-	-	-	-	-	-	-	-	-	-	-	-
Mexico.....	-	61	50	35	48	39	31	30	35	20	22	18	14	14	23	15	13	2	5	-	-	22	11	
Newry.....	14	29	-	-	-	-	-	-	-	-	-	-	-	-	-	-	-	-	-	-	-	-	-	-
Norway.....	73	46	24	18	22	14	15	25	18	19	22	11	12	13	9	18	11	15	13	11	-	-	8	6
Oxford.....	46	40	11	8	2	5	4	5	4	5	5	6	4	6	4	4	2	1	3	-	-	-	3	4
Paris.....	-	28	27	27	24	19	19	19	20	22	21	20	22	32	21	18	27	26	32	11	10	-	-	1
Peru.....	-	11	9	12	10	5	8	12	5	12	7	7	5	5	6	13	5	11	10	-	-	-	5	2
Porter.....	-	9	10	3	2	7	6	9	5	11	11	2	-	5	5	9	6	4	5	4	-	-	3	3
Rosbury.....	-	3	3	1	3	5	4	-	-	-	3	7	-	-	-	2	1	1	-	-	-	-	3	2
Rumford.....	116	130	61	70	78	88	52	60	66	82	70	53	43	60	28	30	18	30	14	27	-	-	21	17
Stoneham.....	29	35	-	-	-	-	-	-	-	-	-	-	-	-	-	-	-	-	-	-	-	-	-	-
Stow.....	28	30	-	-	-	-	-	-	-	-	-	-	-	-	-	-	-	-	-	-	-	-	-	-

APPENDIX

TABLE No. II—OXFORD COUNTY—CONCLUDED.

TOWNS.	UNGRADED.		GRADE I.		GRADE II.		GRADE III.		GRADE IV.		GRADE V.		GRADE VI.		GRADE VII.		GRADE VIII.		GRADE IX.		GRADE X.		Number of pupils enrolled for more than one year in same grade.		
	Boys.	Girls.	Boys.	Girls.	Boys.	Girls.	Boys.	Girls.	Boys.	Girls.	Boys.	Girls.	Boys.	Girls.	Boys.	Girls.	Boys.	Girls.	Boys.	Girls.	Boys.	Girls.	Boys.	Girls.	
	2	3	4	5	6	7	8	9	10	11	12	13	14	15	16	17	18	19	20	21	22	23	24	25	
Sumner.....	56	51	-	-	-	-	-	-	-	-	-	-	-	-	-	-	-	-	-	-	-	-	-	-	-
Sweden.....	20	32	-	-	-	-	-	-	-	-	-	-	-	-	-	-	-	-	-	-	-	-	-	-	-
Upton.....	-	-	4	4	4	2	3	2	-	4	-	2	-	-	2	5	-	-	1	2	-	-	-	-	-
Waterford.....	47	49	8	7	3	8	3	2	-	-	4	4	-	-	3	3	3	-	2	2	-	-	-	2	-
Woodstock.....	43	32	5	-	-	5	-	-	-	-	1	5	3	3	2	2	-	-	2	2	-	-	-	-	2
Lincoln Pl.	12	4	-	-	-	-	-	-	-	-	-	-	-	-	-	-	-	-	-	-	-	-	-	-	-
Magalloway Pl.	15	5	-	-	-	-	-	-	-	-	-	-	-	-	-	-	-	-	-	-	-	-	-	-	-
Milton Pl.	17	13	-	-	-	-	-	-	-	-	-	-	-	-	-	-	-	-	-	-	-	-	-	-	-
Total.....	1,099	1,005	164	287	235	250	222	217	216	230	229	189	163	175	149	161	121	138	105	126	-	-	92	61	

PUBLIC SCHOOLS.

TABLE No. II—PENOBSCOT COUNTY.

Alton.....	19	15	-	-	-	-	-	-	-	-	-	-	-	-	-	-	-	-	-	-	-	-	-	-	-
Argyle.....	22	27	-	-	-	-	-	-	-	-	-	-	-	-	-	-	-	-	-	-	-	-	-	-	-
Bangor.....	273	278	321	298	193	186	190	188	196	172	159	150	136	151	130	150	97	118	90	92	-	-	-	117	85
Bradford.....	81	76	-	-	-	-	-	-	-	-	-	-	-	-	-	-	-	-	-	-	-	-	-	-	-
Bradley.....	-	-	3	5	27	11	4	1	1	2	7	5	7	11	5	-	2	5	4	2	-	-	-	-	-
Brewer.....	-	-	70	89	73	81	59	32	73	84	48	60	50	47	49	41	32	33	26	26	-	-	-	49	40
Burlington.....	48	45	-	-	-	-	-	-	-	-	-	-	-	-	-	-	-	-	-	-	-	-	-	-	-
Carmel.....	99	90	-	-	-	-	-	-	-	-	-	-	-	-	-	-	-	-	-	-	-	-	-	-	-
Carroll.....	62	54	-	-	-	-	-	-	-	-	-	-	-	-	-	-	-	-	-	-	-	-	-	-	-
Charleston.....	50	44	7	5	-	-	3	6	4	-	3	3	4	4	-	-	3	9	-	-	-	-	-	-	-

TABLE No. II—PENOBSCOT COUNTY—CONTINUED.

	1	2	3	4	5	6	7	8	9	10	11	12	13	14	15	16	17	18	19	20	21	22	23	24	25	
Chester.....	46	44	-	-	-	-	-	-	-	-	-	-	-	-	-	-	-	-	-	-	-	-	-	-	-	-
Clifton.....	33	31	-	-	-	-	-	-	-	-	-	-	-	-	-	-	-	-	-	-	-	-	-	-	-	-
Corinna.....	-	-	14	21	11	6	7	12	12	11	9	10	8	12	12	12	7	5	5	10	9	5	3	2		
Corinth.....	66	62	-	-	-	-	-	-	-	-	-	-	-	-	-	-	-	-	-	-	-	-	-	-	-	-
Dexter.....	38	36	30	38	27	35	35	28	22	26	36	36	24	28	14	25	20	16	24	11	-	-	-	13	11	
Dixmont.....	72	67	-	-	-	-	-	-	-	-	-	-	-	-	-	-	-	-	-	-	-	-	-	-	-	-
East Millinocket.....	-	-	26	30	12	10	11	17	16	14	9	10	12	11	11	10	9	8	7	6	-	-	-	-	-	-
Eddington.....	-	-	9	10	2	10	3	8	4	9	4	8	-	10	12	12	3	8	13	13	-	-	-	-	4	2
Edinburg.....	2	7	-	-	-	-	-	-	-	-	-	-	-	-	-	-	-	-	-	-	-	-	-	-	-	-
Enfield.....	25	25	15	11	2	2	3	3	8	5	11	6	6	7	11	11	-	-	-	14	9	-	-	-	-	-
Etna.....	49	34	-	-	-	-	-	-	-	-	-	-	-	-	-	-	-	-	-	-	-	-	-	-	-	-
Exeter.....	62	69	-	-	-	-	-	-	-	-	-	-	-	-	-	-	-	-	-	-	-	-	-	-	-	-
Garland.....	-	-	11	5	6	8	6	2	1	6	14	12	6	6	3	4	4	8	7	9	-	-	-	-	-	-
Glenburn.....	48	31	-	-	-	-	-	-	-	-	-	-	-	-	-	-	-	-	-	-	-	-	-	-	-	-
Greenbush.....	-	-	8	7	10	1	4	-	5	2	1	-	4	9	7	2	3	11	2	1	-	-	-	-	-	-
Greenfield.....	16	11	-	-	-	-	-	-	-	-	-	-	-	-	-	-	-	-	-	-	-	-	-	-	-	-
Hampden.....	-	-	29	23	23	18	30	20	14	13	25	29	12	20	25	10	22	17	13	24	-	-	-	5	6	
Hermon.....	110	127	-	-	-	-	-	-	-	-	-	-	-	-	-	-	-	-	-	-	-	-	-	-	-	-
Holden.....	78	67	-	-	-	-	-	-	-	-	-	-	-	-	-	-	-	-	-	-	-	-	-	-	-	-
Howland.....	-	-	11	5	2	5	2	10	2	3	8	2	3	1	2	4	6	1	1	5	-	-	-	2	2	
Hudson.....	39	33	-	-	-	-	-	-	-	-	-	-	-	-	-	-	-	-	-	-	-	-	-	-	-	-
Kenduskeag.....	3	3	5	4	-	-	6	8	-	-	1	9	9	4	-	-	3	5	1	9	-	-	-	-	-	-
Kingman.....	27	19	15	4	5	2	3	5	4	3	2	2	3	3	4	2	7	4	2	4	-	-	-	2	3	
Lagrange.....	67	53	-	-	-	-	-	-	-	-	-	-	-	-	-	-	-	-	-	-	-	-	-	-	-	-
Lee.....	-	-	3	2	2	1	1	1	2	3	7	2	-	-	-	2	5	-	-	2	1	-	-	-	-	-
Levant.....	70	46	-	-	-	-	-	-	-	-	-	-	-	-	-	-	-	-	-	-	-	-	-	-	-	-
Lincoln.....	64	79	10	27	12	29	12	24	12	18	15	18	7	9	5	6	6	11	10	4	-	-	-	-	-	-
Lowell.....	33	37	-	-	-	-	-	-	-	-	-	-	-	-	-	-	-	-	-	-	-	-	-	-	-	-
Mattawamkeag.....	19	14	8	3	6	9	11	10	7	3	1	12	2	3	3	2	4	5	3	4	-	-	-	-	-	-
Maxfield.....	13	7	-	-	-	-	-	-	-	-	-	-	-	-	-	-	-	-	-	-	-	-	-	-	-	-
Medway.....	67	59	-	-	-	-	-	-	-	-	-	-	-	-	-	-	-	-	-	-	-	-	-	-	-	-
Milford.....	13	19	4	7	6	5	2	10	5	9	5	9	3	4	3	2	4	3	1	1	-	-	-	-	-	2
Millinocket.....	-	-	79	85	57	59	22	22	30	32	25	27	22	23	17	20	9	14	9	14	-	-	-	-	-	-

TABLE No. II—PENOBSCOT COUNTY—CONCLUDED.

TOWNS.	UNGRADED.		GRADE I.		GRADE II.		GRADE III.		GRADE IV.		GRADE V.		GRADE VI.		GRADE VII.		GRADE VIII.		GRADE IX.		GRADE X.		Number of pupils enrolled for more than one year in same grade.	
	Boys.	Girls.	Boys.	Girls.	Boys.	Girls.	Boys.	Girls.	Boys.	Girls.	Boys.	Girls.	Boys.	Girls.	Boys.	Girls.	Boys.	Girls.	Boys.	Girls.	Boys.	Girls.	Boys.	Girls.
	2	3	4	5	6	7	8	9	10	11	12	13	14	15	16	17	18	19	20	21	22	23	24	25
Mt. Chase.....	29	22	-	-	-	-	-	-	-	-	-	-	-	-	-	-	-	-	-	-	-	-	-	-
Newburg.....	49	57	-	-	-	-	-	-	-	-	-	-	-	-	-	-	-	-	-	-	-	-	-	-
Newport.....	-	-	19	24	22	21	14	26	17	20	13	12	11	11	12	18	16	23	6	13	-	-	2	4
Old Town.....	43	40	99	82	68	46	59	45	52	48	49	45	58	42	48	49	24	28	19	21	16	20	13	10
Orono.....	7	6	45	56	46	53	41	34	23	27	32	34	41	35	35	40	41	27	28	44	-	-	11	4
Orrington.....	89	101	-	-	-	-	-	-	-	-	-	-	-	-	-	-	-	-	-	-	-	-	-	-
Passadumkeag.....	1	10	6	3	6	3	4	4	2	-	6	10	4	4	3	1	2	3	4	2	-	-	2	-
Patten.....	-	-	20	22	20	27	17	17	18	19	12	15	13	14	14	10	10	16	20	11	-	-	4	3
Plymouth.....	53	44	-	-	-	-	-	-	-	-	-	-	-	-	-	-	-	-	-	-	-	-	-	-
Prentiss.....	63	53	-	-	-	-	-	-	-	-	-	-	-	-	-	-	-	-	-	-	-	-	-	-
Springfield.....	31	31	-	-	-	-	-	-	-	-	-	-	-	-	-	-	-	-	-	-	-	-	-	-
Stetson.....	-	-	6	3	3	3	3	6	3	10	-	-	1	3	1	4	6	5	3	2	4	5	-	-
Veazie.....	-	-	13	6	4	2	6	2	7	5	3	2	3	8	1	4	2	3	1	2	-	-	3	2
Winn.....	25	18	8	8	9	8	8	8	6	9	10	1	2	5	1	4	7	3	6	3	-	-	-	-
Woodville.....	19	11	-	-	-	-	-	-	-	-	-	-	-	-	-	-	-	-	-	-	-	-	-	-
Drew Pl.....	24	26	-	-	-	-	-	-	-	-	-	-	-	-	-	-	-	-	-	-	-	-	-	3
Grand Falls Pl.....	7	4	-	-	-	-	-	-	-	-	-	-	-	-	-	-	-	-	-	-	-	-	-	-
Lakeville Pl.....	11	8	-	-	-	-	-	-	-	-	-	-	-	-	-	-	-	-	-	-	-	-	-	-
Seboeis Pl.....	9	6	-	-	-	-	-	-	-	-	-	-	-	-	-	-	-	-	-	-	-	-	-	-
Stacyville.....	39	51	16	10	4	3	8	7	3	4	1	2	1	2	5	-	1	1	-	1	-	-	2	1
Webster Pl.....	17	14	-	-	-	-	-	-	-	-	-	-	-	-	-	-	-	-	-	-	-	-	-	-
Total.....	2,230	2,111	910	893	658	644	574	606	549	557	516	531	452	487	435	457	350	390	321	344	29	30	232	180

TABLE No. II—PISCATAQUIS COUNTY.

1	2	3	4	5	6	7	8	9	10	11	12	13	14	15	16	17	18	19	20	21	22	23	24	25	
Abbot.....	16	3	13	10	8	4	12	6	5	2	8	12	1	5	4	3	-	1	14	8	-	-	-	-	-
Atkinson.....	38	38	-	-	-	-	-	-	-	-	-	-	-	-	-	-	-	-	-	-	-	-	-	-	-
Blanchard.....	1	2	1	1	1	-	1	3	2	4	1	1	2	-	2	-	6	2	2	2	-	-	-	-	-
Bowerbank.....	-	-	2	2	2	-	1	2	-	-	1	2	-	-	-	-	-	-	2	1	-	-	-	1	1
Brownville.....	-	-	30	20	27	21	22	22	19	18	27	20	15	24	18	19	13	12	13	11	-	-	-	6	2
Dover.....	-	-	37	25	19	23	26	18	23	16	29	14	15	14	13	15	9	8	10	11	-	-	-	10	8
Foxcroft.....	-	-	23	18	19	24	16	21	15	17	16	17	16	28	8	13	14	11	3	11	-	-	-	12	10
Greenville.....	25	25	11	20	14	26	14	24	14	17	14	16	19	19	10	7	8	11	4	8	-	-	-	-	-
Guilford.....	-	-	18	18	14	14	18	13	4	14	12	11	19	15	10	10	10	10	15	8	-	-	-	12	13
Medford.....	24	22	-	-	-	-	-	-	-	-	-	-	-	-	-	-	-	-	-	-	-	-	-	-	-
Milo.....	-	-	50	42	36	31	38	30	30	16	23	24	26	28	15	16	12	21	12	17	-	-	-	8	5
Monson.....	10	9	14	24	10	15	9	15	9	9	7	7	16	11	7	14	3	12	5	10	-	-	-	-	-
Orneville.....	33	28	-	-	-	-	-	-	-	-	-	-	-	-	-	-	-	-	-	-	-	-	-	-	-
Parkman.....	45	31	-	-	-	-	-	-	-	-	-	-	-	-	-	-	-	-	-	-	-	-	-	-	-
Sangerville.....	5	7	14	11	10	15	10	10	12	15	8	10	5	1	10	14	5	3	11	13	-	-	-	2	-
Sebec.....	55	50	-	-	-	-	-	-	-	-	-	-	-	-	-	-	-	-	-	-	-	-	-	-	-
Shirley.....	38	40	-	-	-	-	-	-	-	-	-	-	-	-	-	-	-	-	-	-	-	-	-	-	-
Wellington.....	31	39	-	-	-	-	-	-	-	-	-	-	-	-	-	-	-	-	-	-	-	-	-	-	-
Williamsburg.....	12	8	-	-	-	-	-	-	-	-	-	-	-	-	-	-	-	-	-	-	-	-	-	-	-
Willimantic.....	36	34	-	-	-	-	-	-	-	-	-	-	-	-	-	-	-	-	-	-	-	-	-	-	-
Barnard Pl.....	6	16	-	-	-	-	-	-	-	-	-	-	-	-	-	-	-	-	-	-	-	-	-	-	-
Elliottsville Pl.....	11	6	-	-	-	-	-	-	-	-	-	-	-	-	-	-	-	-	-	-	-	-	-	-	-
Kingsbury Pl.....	14	15	-	-	-	-	-	-	-	-	-	-	-	-	-	-	-	-	-	-	-	-	-	-	-
Lake View Pl.....	14	16	-	-	-	-	-	-	-	-	-	-	-	-	-	-	-	-	-	-	-	-	-	-	-
Total.....	414	389	213	189	160	173	167	164	133	128	146	134	134	145	97	111	80	91	91	100	-	-	-	51	39

APPENDIX

TABLE No. II—SAGADAHOC COUNTY.

TOWNS.	UNGRADED.		GRADE I.		GRADE II.		GRADE III.		GRADE IV.		GRADE V.		GRADE VI.		GRADE VII.		GRADE VIII.		GRADE IX.		GRADE X.		Number of pupils enrolled for more than one year in same grade.		
	Boys.	Girls.	Boys.	Girls.	Boys.	Girls.	Boys.	Girls.	Boys.	Girls.	Boys.	Girls.	Boys.	Girls.	Boys.	Girls.	Boys.	Girls.	Boys.	Girls.	Boys.	Girls.	Boys.	Girls.	
1	2	3	4	5	6	7	8	9	10	11	12	13	14	15	16	17	18	19	20	21	22	23	24	25	
Arrowsic.....	10	13	-	-	-	-	-	-	-	-	-	-	-	-	-	-	-	-	-	-	-	-	-	-	-
Bath.....	22	18	135	124	88	100	83	79	81	77	103	95	105	75	53	73	52	57	59	46	-	-	-	129	116
Bowdoin.....	101	80	-	-	-	-	-	-	-	-	-	-	-	-	-	-	-	-	-	-	-	-	-	-	-
Bowdoinham.....	-	-	4	10	8	1	14	8	13	8	8	8	13	2	9	6	7	8	7	12	-	-	-	5	4
Georgetown.....	50	63	-	-	-	-	-	-	-	-	-	-	-	-	-	-	-	-	-	-	-	-	-	-	-
Perkins.....	3	1	-	-	-	-	-	-	-	-	-	-	-	-	-	-	-	-	-	-	-	-	-	-	-
Phippsburg.....	108	98	-	-	-	-	-	-	-	-	-	-	-	-	-	-	-	-	-	-	-	-	-	-	-
Richmond.....	-	-	27	20	8	13	13	9	8	12	18	10	14	17	6	14	12	12	8	15	-	-	-	8	3
Topsham.....	104	95	20	14	11	19	14	12	14	14	13	11	14	8	5	6	5	10	11	14	-	-	-	2	4
West Bath.....	-	-	1	1	4	8	1	-	2	1	2	4	2	3	2	2	-	2	-	-	-	-	-	-	-
Woolwich.....	73	54	-	-	-	-	-	-	-	-	-	-	-	-	-	-	-	-	-	-	-	-	-	-	-
Total.....	471	422	187	169	119	141	125	108	118	112	144	128	148	105	73	101	76	89	85	87	-	-	-	144	127

TABLE No. II—SOMERSET COUNTY.

1	2	3	4	5	6	7	8	9	10	11	12	13	14	15	16	17	18	19	20	21	22	23	24	25	
Anson.....	39	36	26	25	21	22	20	17	18	17	11	13	8	16	7	10	10	11	3	4	-	-	-	8	6
Athens.....	38	39	12	12	1	4	5	5	6	4	-	2	4	10	2	2	1	1	5	6	-	-	-	2	1
Bingham.....	-	-	13	10	12	13	18	15	7	16	10	14	6	9	-	9	8	8	6	14	-	-	-	5	2
Cambridge.....	22	27	-	-	-	-	-	-	-	-	-	-	-	-	-	-	-	-	-	-	-	-	-	-	-
Canaan.....	52	56	-	4	6	3	3	3	2	-	2	3	-	-	2	2	4	2	-	-	-	-	-	-	1
Concord.....	-	-	4	2	2	3	4	2	2	4	2	2	3	4	4	3	3	4	1	4	-	-	-	5	3
Cornville.....	11	13	7	4	9	2	9	3	5	6	3	7	2	4	2	1	3	4	9	8	-	-	-	1	1
Detroit.....	18	15	2	-	-	-	-	-	1	6	-	-	-	-	2	5	7	-	1	1	-	-	-	-	-
Embden.....	59	58	-	-	-	-	-	-	-	-	-	-	-	-	-	-	-	-	-	-	-	-	-	-	-
Fairfield.....	-	-	63	51	26	14	31	25	24	24	25	21	33	18	38	28	25	24	24	11	-	-	-	12	4
Harmony.....	6	6	15	17	3	6	12	6	15	6	7	7	1	2	4	6	10	6	-	2	-	-	-	-	1
Hartland.....	-	-	11	10	10	8	6	13	11	10	9	12	7	12	8	9	11	7	9	10	-	-	-	3	4
Madison.....	-	-	51	53	50	47	29	32	35	32	29	32	30	31	19	22	20	27	17	23	-	-	-	12	11
Mercer.....	53	44	-	-	-	-	-	-	-	-	-	-	-	-	-	-	-	-	-	-	-	-	-	-	-
Moscow.....	-	-	11	15	7	7	7	5	5	8	4	5	5	4	6	4	5	4	6	2	-	-	-	6	7
New Portland.....	37	51	5	2	4	3	4	3	3	2	1	2	1	3	2	2	1	2	-	-	-	-	-	-	-
Norridgewock.....	60	53	11	3	5	6	8	5	7	12	5	6	6	4	7	9	2	3	3	6	-	-	-	3	2
Palmyra.....	-	-	4	10	5	9	7	9	5	11	7	8	5	9	7	8	7	9	4	8	-	-	-	4	2
Pittsfield.....	62	39	26	18	23	18	26	27	30	19	26	33	20	16	16	13	13	18	25	27	-	-	-	10	11
Ripley.....	-	-	12	10	2	5	5	3	3	-	2	1	1	2	2	4	-	2	-	-	-	-	-	3	2
St. Albans.....	-	-	8	11	6	9	9	7	11	10	7	12	8	11	8	12	9	10	7	9	-	-	-	3	2
Skowhegan.....	-	-	72	75	69	70	67	64	50	66	46	54	36	43	29	32	21	24	18	24	-	-	-	8	11
Smithfield.....	43	41	-	-	-	-	-	-	-	-	-	-	-	-	-	-	-	-	-	-	-	-	-	-	-
Solon.....	-	-	14	11	9	7	7	9	5	4	13	12	8	5	8	9	7	10	6	9	-	-	-	-	-
Starks.....	50	51	-	-	-	-	-	-	-	-	-	-	-	-	-	-	-	-	-	-	-	-	-	-	-
PLANTATIONS.																									
Bigelow.....	6	6	-	-	-	-	-	-	-	-	-	-	-	-	-	-	-	-	-	-	-	-	-	-	-
Brighton.....	21	21	-	-	-	-	-	-	-	-	-	-	-	-	-	-	-	-	-	-	-	-	-	-	-
Caratunk.....	-	-	5	3	1	1	4	2	1	2	4	4	3	3	1	3	3	3	-	-	-	-	-	3	2
Dead River.....	11	7	-	-	-	-	-	-	-	-	-	-	-	-	-	-	-	-	-	-	-	-	-	-	-
Dennistown.....	3	18	-	-	-	-	-	-	-	-	-	-	-	-	-	-	-	-	-	-	-	-	-	-	-

TABLE No. II.—SOMERSET COUNTY—CONCLUDED.

TOWNS.	UNGRADED.		GRADE I.		GRADE II.		GRADE III.		GRADE IV.		GRADE V.		GRADE VI.		GRADE VII.		GRADE VIII.		GRADE IX.		GRADE X.		Number of pupils enrolled for more than one year in same grade.		
	Boys.	Girls.	Boys.	Girls.	Boys.	Girls.	Boys.	Girls.	Boys.	Girls.	Boys.	Girls.	Boys.	Girls.	Boys.	Girls.	Boys.	Girls.	Boys.	Girls.	Boys.	Girls.	Boys.	Girls.	
	1	2	3	4	5	6	7	8	9	10	11	12	13	14	15	16	17	18	19	20	21	22	23	24	25
Flagstaff.....	-	-	-	4	-	-	-	5	3	2	3	2	-	2	2	-	-	-	-	-	-	-	-	-	-
Highland.....	10	6	-	-	-	-	-	-	-	-	-	-	-	-	-	-	-	-	-	-	-	-	-	-	-
Jackman.....	13	7	9	12	16	9	15	12	9	8	10	8	-	-	7	8	-	3	-	2	-	-	-	21	11
Lexington.....	25	15	-	-	-	-	-	-	-	-	-	-	-	-	-	-	-	-	-	-	-	-	-	-	-
Long Pond.....	-	-	-	-	-	-	-	-	-	-	-	-	-	-	-	-	-	-	-	-	-	-	-	-	-
Mayfield.....	6	4	-	-	-	-	-	-	-	-	-	-	-	-	-	-	-	-	-	-	-	-	-	-	-
Moose River.....	10	4	3	8	-	-	2	2	3	-	2	5	2	-	1	-	-	-	3	2	-	-	-	-	-
Pleasant Ridge.....	9	8	-	-	-	-	-	-	-	-	-	-	-	-	-	-	-	-	-	-	-	-	-	-	-
The Forks.....	-	-	4	3	2	3	4	4	4	2	2	3	3	2	1	-	2	2	2	2	2	-	-	7	5
West Forks.....	-	-	4	3	1	1	-	1	3	1	1	1	2	3	2	1	1	1	2	3	5	-	-	3	4
Total.....	664	625	392	376	290	270	307	277	267	273	230	267	196	213	192	202	163	186	152	179	2	12	119	93	

PUBLIC SCHOOLS.

TABLE No. II.—WALDO COUNTY.

Belfast.....	-	-	43	57	37	36	31	29	41	39	22	32	41	25	35	34	24	33	25	21	-	-	-	22	20
Belmont.....	56	39	-	-	-	-	-	-	-	-	-	-	-	-	-	-	-	-	-	-	-	-	-	-	1
Brooks.....	15	10	10	10	5	2	6	3	5	8	1	3	7	3	6	2	4	4	-	-	-	-	-	-	-
Burnham.....	77	79	-	-	-	-	-	-	-	-	-	-	-	-	-	-	-	-	-	-	-	-	-	-	-
Frankfort.....	-	-	24	8	9	6	8	10	7	13	5	6	14	9	9	4	9	6	6	7	-	-	-	8	8

TABLE No. II—WALDO COUNTY—CONCLUDED.

1	2	3	4	5	6	7	8	9	10	11	12	13	14	15	16	17	18	19	20	21	22	23	24	25	
Freedom.....	44	25	-	-	-	-	-	-	-	-	-	-	-	-	-	-	-	-	-	-	-	-	-	-	-
Islesboro.....	-	-	5	3	6	16	9	10	7	10	7	9	6	12	12	10	8	7	4	9	-	-	-	-	-
Jackson.....	39	36	-	-	-	-	-	-	-	-	-	-	-	-	-	-	-	-	-	-	-	-	-	-	-
Knox.....	41	35	-	-	-	-	-	-	-	-	-	-	-	-	-	-	-	-	-	-	-	-	-	-	-
Liberty.....	64	70	-	-	-	-	-	-	-	-	-	-	-	-	-	-	-	-	-	-	-	-	-	-	-
Lincolnville.....	81	73	-	-	-	-	-	-	-	-	-	-	-	-	-	-	-	-	-	-	-	-	-	-	-
Monroe.....	-	-	9	10	6	8	5	1	6	7	7	5	2	8	8	3	3	1	8	8	-	-	-	2	-
Montville.....	79	73	-	-	-	-	-	-	-	-	-	-	-	-	-	-	-	-	-	-	-	-	-	-	-
Morrill.....	30	33	-	-	-	-	-	-	-	-	-	-	-	-	-	-	-	-	-	-	-	-	-	-	-
Northport.....	-	-	3	5	2	7	5	4	2	2	2	5	5	1	1	2	-	1	3	5	-	-	-	-	-
Palermo.....	60	66	-	-	-	-	-	-	-	-	-	-	-	-	-	-	-	-	-	-	-	-	-	-	-
Prospect.....	30	34	9	3	7	1	-	-	2	3	5	2	3	4	3	6	2	4	6	5	-	-	-	-	-
Searsmont.....	82	80	-	-	-	-	-	-	-	-	-	-	-	-	-	-	-	-	-	-	-	-	-	-	-
Searsport.....	-	-	10	14	10	15	14	13	6	9	6	6	6	6	5	5	8	9	6	5	-	-	-	2	3
Stockton Springs.....	40	32	9	4	7	8	7	4	6	5	6	1	9	7	3	5	3	8	8	8	-	-	-	2	3
Swanville.....	36	26	-	-	-	-	-	-	-	-	-	-	-	-	-	-	-	-	-	-	-	-	-	-	-
Thorndike.....	56	52	-	-	-	-	-	-	-	-	-	-	-	-	-	-	-	-	-	-	-	-	-	-	-
Troy.....	-	-	17	21	2	5	5	1	2	5	2	3	5	3	9	11	6	3	6	5	-	-	-	-	-
Unity.....	34	22	8	4	3	5	3	3	1	3	5	2	5	3	2	3	5	2	4	2	-	-	-	-	-
Waldo.....	30	48	-	-	-	-	-	-	-	-	-	-	-	-	-	-	-	-	-	-	-	-	-	-	-
Winterport.....	-	-	19	14	8	15	14	18	9	14	15	13	12	3	14	26	1	5	7	15	-	-	-	10	5
Total.....	894	833	166	153	102	124	107	96	94	118	83	87	115	84	107	111	73	83	83	90	-	-	-	46	38

TABLE No. II—WASHINGTON COUNTY.

Addison.....	74	89	-	-	-	-	-	-	-	-	-	-	-	-	-	-	-	-	-	-	-	-	-	-	-
Alexander.....	29	32	-	-	-	-	-	-	-	-	-	-	-	-	-	-	-	-	-	-	-	-	-	-	-
Baileyville.....	12	10	31	28	16	16	13	17	10	11	10	11	8	5	3	7	4	6	4	8	-	-	-	20	15
Baring.....	-	-	7	4	4	1	3	2	1	4	2	3	1	-	-	-	4	2	5	4	-	-	-	2	2
Beddington.....	-	-	-	-	1	-	1	1	1	-	-	-	-	-	1	-	-	-	-	2	-	-	-	-	-

APPENDIX

TABLE No. II—WASHINGTON COUNTY—CONCLUDED.

1	2	3	4	5	6	7	8	9	10	11	12	13	14	15	16	17	18	19	20	21	22	23	24	25	
Meddybemps.....	17	12	-	-	-	-	-	-	-	-	-	-	-	-	-	-	-	-	-	-	-	-	-	-	
Milbridge.....	47	64	20	17	13	14	9	14	6	10	10	10	6	10	9	14	13	14	20	17	-	-	-	2	
Northfield.....	15	8	-	-	-	-	-	-	-	-	-	-	-	-	-	-	-	-	-	-	-	-	-	-	
Pembroke.....	73	83	12	13	9	9	4	12	11	6	12	10	10	12	2	3	17	8	12	15	-	-	6	5	
Perry.....	105	128	-	-	-	-	-	-	-	-	-	-	-	-	-	-	-	-	-	-	-	-	-	-	
Princeton.....	33	30	10	3	11	11	7	7	15	13	17	17	3	13	12	11	4	4	4	4	-	-	-	2	
Robbinston.....	70	58	-	-	-	-	-	-	-	-	-	-	-	-	-	-	-	-	-	-	-	-	-	-	
Roque Bluffs.....	13	5	-	-	-	-	-	-	-	-	-	-	-	-	-	-	-	-	-	-	-	-	-	-	
Steuben.....	68	69	4	-	4	5	4	3	-	-	-	-	-	-	-	-	-	-	-	-	-	-	-	-	
Talmadge.....	9	8	-	-	-	-	-	-	-	-	-	-	-	-	-	-	-	-	-	-	-	-	-	-	
Topsfield.....	36	20	-	-	-	-	-	-	-	-	-	-	-	-	-	-	-	-	-	-	-	-	-	-	
Trescott.....	49	40	-	-	-	-	-	-	-	-	-	-	-	-	-	-	-	-	-	-	-	-	-	-	
Vanceboro.....	4	7	5	3	8	7	6	7	6	6	4	8	3	7	-	-	-	-	-	-	-	-	-	-	
Waite.....	30	35	-	-	-	-	-	-	-	-	-	-	-	-	-	-	-	-	-	-	-	-	-	-	
Wesley.....	12	13	-	-	-	-	-	-	-	-	-	-	-	-	-	-	-	-	-	-	-	-	-	-	
Whiting.....	38	42	-	-	-	-	-	-	-	-	-	-	-	-	-	-	-	-	-	-	-	-	-	-	
Whitneyville.....	8	5	8	2	-	-	4	2	2	-	3	3	-	-	5	2	2	2	1	4	-	-	-	-	
PLANTATIONS.																									
Codyville.....	-	2	-	-	1	1	2	2	5	2	4	3	-	-	-	-	-	-	-	-	-	-	-	-	
Grand Lake Stream.....	2	3	6	6	4	7	4	4	2	2	10	5	3	2	5	3	-	-	-	-	-	-	-	-	
No. 14.....	8	15	-	-	-	-	-	-	-	-	-	-	-	-	-	-	-	-	-	-	-	-	-	-	
No. 21.....	15	11	-	-	-	-	-	-	-	-	-	-	-	-	-	-	-	-	-	-	-	-	-	-	
Total.....	1,299	1,385	456	407	329	364	329	348	363	330	299	301	267	293	232	249	238	229	205	223	-	1	264	175	

TABLE No. II—YORK COUNTY.

Acton.....	38	51	-	-	-	-	-	-	-	-	-	-	-	-	-	-	-	-	-	-	-	-	-	-
Alfred.....	11	19	7	7	5	7	6	6	2	3	5	3	4	5	6	7	-	-	-	9	9	-	-	5
Berwick.....	50	30	33	36	12	14	15	16	12	11	10	14	10	12	11	11	15	8	10	14	-	-	-	3
Biddeford.....	99	98	92	87	56	36	45	36	50	46	49	17	28	23	34	40	25	32	21	18	10	31	14	7
Buxton.....	-	-	20	16	21	12	17	10	16	10	15	22	9	19	11	12	10	10	28	11	-	-	4	3

APPENDIX

TABLE No. II.—YORK COUNTY—CONCLUDED.

TOWNS.	UNGRADED.		GRADE I.		GRADE II.		GRADE III.		GRADE IV.		GRADE V.		GRADE VI.		GRADE VII.		GRADE VIII.		GRADE IX.		GRADE X.		Number of pupils enrolled for more than one year in same grade.	
	Boys.	Girls.	Boys.	Girls.	Boys.	Girls.	Boys.	Girls.	Boys.	Girls.	Boys.	Girls.	Boys.	Girls.	Boys.	Girls.	Boys.	Girls.	Boys.	Girls.	Boys.	Girls.	Boys.	Girls.
1	2	3	4	5	6	7	8	9	10	11	12	13	14	15	16	17	18	19	20	21	22	23	24	25
Cornish.....	-	-	4	6	11	7	8	6	4	4	11	5	3	6	3	9	5	10	6	4	-	-	-	-
Dayton.....	31	28	-	-	-	-	-	-	-	-	-	-	-	-	-	-	-	9	11	-	-	-	-	-
Eliot.....	140	100	-	-	-	-	-	-	-	-	-	-	-	-	-	-	-	-	-	-	-	-	-	-
Hollis.....	67	82	-	-	-	-	-	-	-	-	-	-	-	-	-	-	-	-	-	-	-	-	-	-
Kennebunk.....	-	-	40	23	23	30	43	29	30	22	29	28	14	19	27	25	19	23	9	13	-	-	19	14
Kennebunkport.....	19	9	36	21	31	19	24	10	25	17	24	27	5	14	24	18	19	13	10	13	-	-	8	9
Kittery.....	-	-	31	32	28	21	22	25	39	29	22	9	30	25	20	28	17	14	9	18	-	-	12	10
Lebanon.....	143	120	-	-	-	-	-	-	-	-	-	-	-	-	-	-	-	-	-	-	-	-	-	-
Limerick.....	76	85	-	-	-	-	-	-	-	-	-	-	-	-	-	-	-	-	-	-	-	-	-	-
Limington.....	-	-	12	6	12	7	15	6	8	7	5	3	1	6	7	5	-	3	3	7	-	-	1	1
Lyman.....	40	38	-	-	-	-	-	-	-	-	-	-	-	-	-	-	-	-	-	-	-	-	-	-
Newfield.....	18	22	2	4	5	3	5	4	1	1	5	1	4	3	-	-	-	-	-	2	-	-	-	-
North Berwick.....	35	33	20	9	9	14	14	14	12	12	12	9	7	6	9	18	6	6	3	5	13	1	2	-
Old Orchard.....	8	6	5	6	3	9	2	8	5	5	8	11	7	8	10	3	6	5	-	-	-	-	-	-
Parsonsfield.....	-	-	12	17	4	7	17	8	8	13	-	-	7	8	3	1	8	13	7	3	-	-	-	-
Saco.....	-	-	95	79	35	33	27	30	41	39	42	33	35	40	38	26	25	27	28	26	13	13	15	14
Sanford.....	-	-	65	97	68	71	43	59	60	73	71	80	47	71	52	54	29	35	21	32	-	-	37	24
Shapleigh.....	74	60	-	-	-	-	-	-	-	-	-	-	-	-	-	-	-	-	-	-	-	-	-	-
South Berwick.....	33	48	12	6	16	11	14	13	21	17	22	17	15	11	13	11	22	25	13	16	-	-	5	6
Waterboro.....	87	106	-	-	-	-	-	-	-	-	-	-	-	-	-	-	-	-	-	-	-	-	-	-
Wells.....	-	-	18	23	19	24	18	22	21	23	19	22	20	23	15	20	18	20	-	-	-	-	4	10
York.....	-	-	36	34	36	30	29	33	32	26	27	26	31	17	22	20	20	22	-	-	-	-	28	25
Total.....	969	935	540	509	394	355	364	335	387	358	376	327	277	316	305	308	253	277	182	199	24	46	170	132

TABLE No. II—SUMMARY.

TOWNS.	UNGRADED.		GRADE I.		GRADE II.		GRADE III.		GRADE IV.		GRADE V.		GRADE VI.		GRADE VII.		GRADE VIII.		GRADE IX.		GRADE X.		Number of pupils enrolled for more than one year in same grade.		
	Boys.	Girls.	Boys.	Girls.	Boys.	Girls.	Boys.	Girls.	Boys.	Girls.	Boys.	Girls.	Boys.	Girls.	Boys.	Girls.	Boys.	Girls.	Boys.	Girls.	Boys.	Girls.	Boys.	Girls.	
	2	3	4	5	6	7	8	9	10	11	12	13	14	15	16	17	18	19	20	21	22	23	24	25	
Androscoggin.....	829	790	433	362	288	303	314	272	323	263	298	305	287	282	232	258	216	210	189	185	-	-	192	155	
Aroostook.....	3,944	4,030	867	809	594	583	541	543	524	513	484	466	343	393	295	302	219	282	134	184	2	1	270	173	
Cumberland.....	1,040	924	1,140	1,009	913	815	966	822	931	840	747	752	754	721	703	670	519	601	506	569	-	1	425	302	
Franklin.....	586	571	144	115	131	108	122	101	113	107	122	117	105	101	81	87	63	88	47	53	2	1	67	50	
Hancock.....	847	786	364	349	252	252	292	281	261	267	242	255	218	223	189	210	215	186	152	193	18	17	110	101	
Kennebec.....	1,259	1,155	438	431	374	884	402	370	353	364	326	340	320	279	262	311	227	209	206	211	1	1	219	183	
Knox.....	587	533	210	209	172	179	169	184	166	175	175	165	157	170	148	157	142	157	110	119	3	12	45	35	
Lincoln.....	641	712	118	92	118	89	87	73	94	64	69	80	78	71	89	75	63	72	70	66	5	2	14	10	
Oxford.....	1,099	1,005	164	287	235	250	222	217	216	230	229	189	163	175	149	161	121	138	105	126	-	-	92	61	
Penobscot.....	2,230	2,111	910	893	658	644	574	606	549	557	516	531	452	487	435	457	350	390	321	344	29	30	232	180	
Piscataquis.....	414	389	213	189	160	173	167	164	133	128	146	134	134	145	97	111	80	91	91	100	-	-	51	39	
Sagadahoc.....	471	422	187	169	119	141	125	108	118	112	144	128	148	105	73	101	76	89	85	87	-	-	144	127	
Somerset.....	664	625	392	376	290	270	307	277	267	273	230	267	196	213	192	202	163	186	152	179	-	2	12	119	93
Waldo.....	894	833	166	153	102	124	107	96	94	118	83	87	115	84	107	111	73	83	83	90	-	-	46	38	
Washington.....	1,299	1,385	456	407	329	364	329	345	363	350	299	301	267	293	232	249	238	229	205	223	-	1	264	175	
York.....	969	935	540	509	394	355	364	335	387	358	376	327	277	316	305	308	253	277	182	199	24	46	170	132	
Total.....	17,773	17,206	6,742	6,359	5,129	5,534	5,088	4,797	4,892	4,699	4,486	4,444	4,014	4,058	3,589	3,770	3,018	3,288	2,638	2,928	86	123	2,460	1,854	

TABLE NO. III. COMMON SCHOOL STATISTICS.

Showing Facts Regarding Teachers in Common Schools for Year Ending April 1, 1912.
ANDROSCOGGIN COUNTY.

TOWNS.	NUMBER OF TEACHING POSITIONS.		NUMBER OF POSITIONS AS PRINCIPALS.		Number of different males employed as teachers.	Number of different females employed as teachers.	Number continued in the same school for the entire year.	Number having previous experience.	Per cent. of experienced teachers to whole number.	Number graduates of normal or training school.	Number holding state certificates.	Number who have attended teachers' meetings.	Number who have attended summer schools.	Number who have been examined and certified as required by law.	Average wages of male teachers per month.	Average wages of female teachers per week.	Average annual salaries of male teachers.	Average annual salaries of female teachers.	Average annual salaries of all teachers.
	Filled by males.	Filled by females.	Filled by males.	Filled by females.															
1	2	3	4	5	6	7	8	9	10	11	12	13	14	15	16	17	18	19	20
Auburn.....	3	56	1	-	4	66	55	67	.95	43	48	70	6	70	\$144 44	\$13 01	\$1,299 96	\$468 36	\$510 66
Durham.....	3	13	-	-	3	21	4	24	.92	3	3	8	-	29	33 83	7 55	245 26	218 95	223 88
East Livermore.....	3	13	-	-	3	19	7	22	1.00	1	19	3	4	22	52 56	11 00	473 04	396 00	410 44
Greene.....	-	5	-	-	-	7	4	4	.57	-	1	1	2	7	7 47	7 47	-	276 39	276 39
Leeds.....	1	9	-	-	1	17	2	18	1.00	1	4	18	1	13	30 00	8 22	225 00	246 60	244 44
Lewiston.....	3	61	1	1	3	60	63	63	1.00	59	8	63	1	63	105 00	15 16	945 00	545 76	564 47
Lisbon.....	1	26	-	-	1	27	26	26	.92	9	2	27	27	28	84 00	9 67	756 00	348 12	363 22
Livermore.....	1	8	-	-	1	11	5	9	.75	9	3	3	3	12	29 00	8 62	217 50	258 60	254 03
Mechanic Falls.....	-	8	-	-	-	10	4	9	.90	1	1	9	1	10	-	9 12	-	328 32	328 32
Minot.....	1	6	-	-	2	10	2	11	.91	-	2	3	-	11	34 00	7 44	263 50	230 64	235 33

TABLE No. III—ANDROSCOGGIN COUNTY—CONCLUDED.

1	2	3	4	5	6	7	8	9	10	11	12	13	14	15	16	17	18	19	20
Poland.....	2	12	-	-	4	15	6	12	.63	1	-	6	-	19	37 68	9 10	310 86	300 30	301 80
Turner.....	2	11	-	-	2	18	7	17	.85	2	2	16	-	20	38 40	8 52	336 00	298 20	304 01
Wales.....	1	4	-	-	1	8	2	7	.77	2	3	4	2	7	37 33	8 41	251 97	227 07	232 05
Webster.....	1	5	-	-	3	9	4	9	.75	3	1	12	-	12	60 00	9 33	540 00	335 88	369 90
Total.....	22	237	2	1	30	298	186	298	.90	133	80	261	44	325	\$65 18	\$11 50	\$565 33	\$403 87	\$413 33

TABLE No. III—AROOSTOOK COUNTY.

Amity.....	1	3	-	-	1	4	3	5	1.00	-	1	-	-	5	\$36 00	\$8 75	\$306 00	\$297 50	\$299 62
Ashland.....	1	14	-	-	1	26	5	26	.96	5	10	26	4	26	40 00	9 97	360 00	358 92	358 99
Bancroft.....	1	3	-	-	1	5	-	5	.83	-	-	6	-	6	34 00	8 25	280 50	272 25	274 31
Benedicta.....	2	3	-	-	2	3	1	2	.40	-	1	-	-	5	41 50	8 63	290 50	241 64	261 18
Blaine.....	1	10	-	-	1	14	3	13	.86	6	10	15	2	15	34 00	8 70	306 00	313 20	312 54
Bridgewater.....	1	8	-	-	3	9	4	12	1.00	2	4	12	4	12	40 00	9 84	360 00	354 24	354 88
Caribou.....	4	35	-	-	7	48	9	36	.65	18	22	31	4	55	44 89	9 04	370 34	298 32	305 70
Castle Hill.....	-	6	-	-	-	12	2	7	.58	1	4	7	2	12	-	9 65	-	270 20	270 20
Crystal.....	-	5	-	-	1	7	1	6	.85	-	1	7	2	7	-	8 87	-	292 71	292 71
Dyer Brook.....	1	2	-	-	1	10	-	9	.81	1	1	2	-	11	36 00	8 86	342 00	336 68	338 45
Eagle Lake.....	2	7	-	-	2	8	9	9	.90	5	6	8	9	9	39 00	8 55	292 50	256 50	264 50
Easton.....	2	9	-	-	2	10	8	11	.91	6	8	12	1	12	40 00	10 13	360 00	364 68	363 82
Fort Fairfield.....	3	28	-	-	8	41	20	36	.73	16	6	38	3	38	52 40	10 15	471 60	365 40	375 67
Fort Kent.....	1	29	-	-	1	39	24	22	.55	12	12	40	24	40	40 00	7 75	380 00	294 50	297 35
Frenchville.....	4	9	-	-	4	16	12	13	.65	3	6	1	6	9	30 46	7 64	289 37	290 32	290 02
Grand Isle.....	1	11	-	-	1	13	9	13	.92	6	5	-	5	14	30 00	6 96	285 00	264 48	266 19
Haynesville.....	-	3	-	-	2	5	-	6	.85	3	3	2	-	7	-	9 90	-	336 60	336 60
Hersey.....	-	3	-	-	-	6	-	3	.50	-	-	-	-	6	-	6 56	-	190 24	190 24
Hodgdon.....	1	9	-	-	1	17	2	15	.83	1	3	12	2	18	40 00	10 00	310 00	310 00	310 00
Houlton.....	2	29	-	-	2	35	18	37	1.00	18	34	37	-	37	78 00	11 79	702 00	424 44	442 34
Island Falls.....	-	8	-	-	-	14	1	13	.92	8	10	14	-	14	-	10 95	-	394 20	394 20
Limestone.....	2	11	-	-	4	17	2	18	.85	5	6	13	2	21	44 28	9 22	398 52	331 92	342 16
Linneus.....	2	8	-	-	3	12	5	15	1.00	-	-	-	-	15	39 20	9 72	294 00	291 60	292 08
Littleton.....	1	8	-	-	1	15	2	16	1.00	1	1	-	-	16	42 00	10 15	357 00	345 10	346 42
Ludlow.....	1	3	-	-	1	7	-	8	1.00	-	-	1	-	8	40 00	9 53	300 00	285 90	289 42

APPENDIX

TABLE No. III—AROOSTOOK COUNTY—CONTINUED.

TOWNS.	NUMBER OF TEACHING POSITIONS.		NUMBER OF POSITIONS AS PRINCIPALS.		Number of different males employed as teachers.	Number of different females employed as teachers.	Number continued in the same school for the entire year.	Number having previous experience.	Per cent. of experienced teachers to whole number.	Number graduates of normal or training school.	Number holding state certificates.	Number who have attended teachers' meetings.	Number who have attended summer schools.	Number who have been examined and certified as required by law.	Average wages of male teachers per month.	Average wages of female teachers per week.	Average annual salaries of male teachers.	Average annual salaries of female teachers.	Average annual salaries of all teachers.
	Filled by males.	Filled by females.	Filled by males.	Filled by females.															
1	2	3	4	5	6	7	8	9	10	11	12	13	14	15	16	17	18	19	20
Madawaska.....	2	16	-	-	5	19	12	14	.58	11	7	-	10	24	28 20	5 92	246 75	207 20	211 59
Mapleton.....	-	10	-	-	1	21	5	20	.90	6	14	15	22	9	9 00	-	270 00	270 00	270 00
Mars Hill.....	1	12	-	-	1	19	4	16	.80	8	13	20	20	7	48 00	8 95	432 00	322 20	297 41
Masardis.....	1	4	-	-	1	9	1	10	1.00	1	4	10	4	10	48 00	11 20	408 00	380 80	388 20
Merrill.....	-	3	-	-	-	7	-	7	1.00	-	5	2	-	7	-	10 90	-	523 20	523 20
Monticello.....	2	7	-	-	4	14	-	14	.77	-	-	4	-	18	44 60	8 79	356 80	281 28	298 06
New Limerick.....	-	4	-	-	-	6	1	6	.75	-	2	2	2	8	-	8 46	-	267 64	267 64
New Sweden.....	-	8	-	-	-	15	3	14	.93	2	12	12	-	15	-	9 54	-	286 20	286 20
Oakfield.....	-	9	-	-	2	12	2	12	.85	1	-	1	-	14	-	10 54	-	400 52	400 52
Orient.....	-	2	-	-	1	4	-	4	.80	-	3	2	-	5	-	8 70	-	287 10	287 10
Perham.....	2	5	-	-	3	11	-	13	.92	6	6	8	-	14	40 06	9 05	330 49	298 65	307 74
Portage.....	-	3	-	-	-	6	1	5	.83	1	3	6	2	6	-	11 67	-	361 77	361 77
Presque Isle.....	1	32	-	-	1	52	7	48	.90	34	40	50	10	52	38 16	11 04	343 44	397 44	395 80
Sherman.....	-	8	-	-	1	12	4	10	.76	2	7	6	1	13	-	9 50	-	294 50	294 50
Smyrna.....	-	4	-	-	-	7	-	6	.85	2	2	2	1	7	-	9 00	-	261 00	261 00
St. Agatha.....	2	11	-	-	4	14	8	14	.77	3	12	-	3	18	30 00	6 10	277 50	225 70	233 67
Stockholm.....	-	4	-	-	-	11	1	9	.81	3	5	10	-	11	-	12 50	-	450 00	450 00

TABLE No. III—AROOSTOOK COUNTY—CONCLUDED.

1	2	3	4	5	6	7	8	9	10	11	12	13	14	15	16	17	18	19	20
Van Buren.....	2	21	-	-	3	23	19	26	1.00	3	13	23	7	26	56 00	6 80	560 00	272 00	207 04
Washburn.....	2	11	-	-	4	22	7	20	.76	2	6	22	4	20	42 00	8 84	273 00	229 84	236 48
Westfield.....	1	5	-	-	-	10	2	10	1.00	-	1	6	-	2	34 00	9 47	255 00	284 10	279 25
Weston.....	-	4	-	-	-	8	2	8	1.00	-	-	8	-	8	-	8 37	-	284 58	284 58
Woodland.....	3	8	-	-	5	15	1	17	.85	1	3	17	-	20	41 42	9 33	331 36	298 56	307 50
PLANTATIONS.																			
Allagash.....	-	3	-	-	-	3	3	2	.66	1	-	-	-	3	-	7 50	-	171 00	171 00
Cary.....	-	3	-	-	-	6	1	6	1.00	-	1	-	-	6	-	8 38	-	251 40	251 40
Caswell.....	-	5	-	-	4	5	1	8	.88	-	4	-	-	4	-	8 96	-	268 80	268 80
Chapman.....	-	5	-	-	1	11	1	5	.41	-	-	2	-	-	-	8 53	-	204 72	204 72
Connor.....	1	5	-	-	1	5	3	2	.33	-	-	-	-	6	36 00	8 50	342 00	323 00	326 16
Cyr.....	-	6	-	-	-	11	1	10	.90	-	2	5	-	11	-	6 31	-	258 71	258 71
E.....	-	2	-	-	-	4	-	4	1.00	1	-	1	-	4	-	8 00	-	320 00	320 00
Garfield.....	-	1	-	-	-	3	-	3	1.00	1	3	3	-	3	-	12 00	-	408 00	408 00
Glenwood.....	2	1	-	-	4	1	1	-	-	1	-	-	-	5	35 00	8 50	227 50	221 00	225 33
Hamlin.....	-	5	-	-	-	9	3	7	.77	1	1	8	-	9	-	7 12	-	291 92	291 92
Hammond.....	-	1	-	-	-	2	-	2	1.00	-	-	-	-	2	-	10 00	-	360 00	360 00
Macwahoc.....	-	2	-	-	-	2	1	2	1.00	-	-	-	-	2	-	7 91	-	229 39	229 39
Moro.....	1	2	-	-	1	4	-	5	1.00	-	-	-	-	5	46 33	9 23	312 72	249 21	270 38
Nashville.....	-	2	-	-	-	3	1	3	1.00	1	2	3	-	3	-	9 78	-	293 40	293 40
New Canada.....	-	4	-	-	-	4	4	4	1.00	4	2	4	3	4	-	8 75	-	332 50	332 50
Oxbow.....	-	2	-	-	1	3	-	2	.50	-	-	-	-	2	-	11 00	-	396 00	396 00
Reed.....	-	5	-	-	-	10	1	8	.80	1	3	1	1	10	-	9 40	-	338 40	338 40
Silver Ridge.....	-	1	-	-	1	2	-	3	1.00	-	-	-	-	3	-	10 00	-	300 00	300 00
St. Francis.....	1	5	-	-	1	8	4	4	.44	1	1	8	8	9	40 00	8 11	340 00	275 74	286 33
St. John.....	1	2	-	-	1	5	3	3	.50	3	2	2	2	6	32 00	8 18	272 00	278 12	276 08
Wade.....	1	3	-	-	2	9	-	8	.72	-	-	8	2	11	41 35	8 24	299 81	238 96	254 17
Wallagrass.....	-	9	-	-	-	11	8	5	.45	-	1	7	7	11	-	6 50	-	221 00	221 00
Westmanland.....	-	1	-	-	-	1	1	1	1.00	-	-	-	-	1	-	10 75	-	322 50	322 50
Winterville.....	-	3	-	-	-	5	1	4	.80	2	-	-	-	5	-	7 86	-	275 10	275 10
Total.....	60	533	-	-	102	839	258	760	.80	223	318	562	175	856	\$41 23	\$9 06	\$331 07	\$312 41	\$315 15

TABLE No. III—CUMBERLAND COUNTY.

TOWNS.	NUMBER OF TEACHING POSITIONS.		NUMBER OF POSITIONS AS PRINCIPALS.		6	7	8	9	10	11	12	13	14	15	16	17	18	19	20
	Filled by males.	Filled by females.	Filled by males.	Filled by females.															
Baldwin.....	-	5	-	-	-	6	2	6	1.00	3	3	-	-	6	-	\$8 20	-	\$270 60	\$270 60
Bridgton.....	-	18	-	-	-	23	22	22	.95	9	8	12	-	23	-	10 15	-	365 40	365 40
Brunswick.....	1	32	-	-	2	38	21	37	.92	-	8	38	-	40	\$50 00	10 59	450 00	381 24	383 32
Cape Elizabeth.....	-	4	-	-	-	10	1	10	1.00	-	-	-	-	10	-	11 50	-	414 00	414 00
Casco.....	1	7	-	-	1	16	1	-	-	-	-	-	-	17	30 00	6 66	225 00	199 80	202 95
Cumberland.....	-	9	-	-	-	11	6	9	.81	4	4	6	3	11	-	8 87	-	283 84	283 84
Falmouth.....	1	12	-	-	1	18	5	17	.89	10	5	17	7	19	46 00	8 45	379 50	278 85	286 59
Freeport.....	2	19	-	-	3	17	11	18	.90	5	7	12	-	20	52 00	8 18	455 00	236 30	302 36
Gorham.....	-	18	-	-	-	20	16	19	.95	14	7	17	2	20	-	10 13	-	364 68	364 68
Gray.....	-	9	-	-	-	12	3	10	.83	-	1	2	-	12	-	7 20	-	230 40	230 40
Harpwell.....	-	6	9	-	9	25	1	26	.76	6	6	10	-	34	39 76	8 30	328 02	273 90	295 54
Harrison.....	-	5	-	-	1	11	4	11	.91	1	5	5	-	12	-	8 66	-	311 76	311 76
Naples.....	-	9	-	-	-	5	5	5	1.00	3	2	-	-	5	-	8 65	-	276 80	276 80
New Gloucester.....	2	9	-	-	2	12	7	14	1.00	4	4	7	7	17	40 00	8 75	320 00	280 00	287 27
North Yarmouth.....	2	5	-	-	-	5	2	7	1.00	1	4	7	1	7	40 00	9 61	360 00	345 96	349 97

TABLE No. III—CUMBERLAND COUNTY—CONCLUDED.

1	2	3	4	5	6	7	8	9	10	11	12	13	14	15	16	17	18	19	20
Otisfield.....	-	6	-	-	-	9	1	6	.66	-	1	-	1	9	-	7 00	-	210 00	210 00
Portland.....	13	238	4	7	14	256	251	267	.98	176	66	270	12	270	141 66	15 55	1,310 35	575 35	613 41
Pownal.....	3	5	-	-	3	8	5	9	.81	-	7	-	11	30 67	7 86	253 02	259 38	256 99	
Raymond.....	-	5	-	-	-	10	1	9	.90	5	3	3	10	-	9 40	-	310 20	310 20	
Scarboro.....	1	13	-	-	2	17	5	15	.78	4	3	6	-	19	100 00	9 00	900 00	324 00	365 14
Sebago.....	2	4	-	2	8	1	9	.90	-	-	-	-	10	32 00	6 50	232 00	188 50	203 00	
South Portland.....	1	46	1	1	47	46	48	1.00	12	10	48	14	48	91 66	10 81	824 94	389 16	398 43	
Standish.....	1	12	-	1	18	4	17	.89	12	14	10	2	19	40 00	8 94	330 00	295 02	297 71	
Westbrook.....	3	30	-	3	33	30	36	1.00	27	5	36	2	36	130 55	13 11	1,174 95	471 96	535 86	
Windham.....	2	14	-	4	20	7	19	.79	3	11	18	10	24	54 00	8 76	432 00	280 32	299 28	
Yarmouth.....	1	16	-	1	21	10	21	.95	3	12	20	3	22	68 00	9 03	561 00	297 99	313 46	
Total.....	42	554	5	7	52	676	454	667	.91	314	189	551	66	731	\$81 55	\$11 49	\$721 47	\$441 09	\$460 88

TABLE No. III—FRANKLIN COUNTY

Avon.....	-	5	-	-	-	9	2	8	.88	-	-	-	1	9	-	\$7 85	-	\$204 10	\$204 10
Carthage.....	-	4	-	-	-	7	1	7	1.00	1	1	-	7	7	7 62	-	-	213 36	213 36
Chesterville.....	1	6	-	1	9	3	9	.90	2	1	5	-	10	\$36 00	8 30	288 00	265 60	268 80	
Eustis.....	-	5	-	-	7	4	6	.85	3	3	2	2	7	-	10 60	-	-	402 80	402 80
Farmington.....	1	17	-	1	25	9	22	.84	8	8	26	2	26	64 00	9 22	592 00	341 14	355 07	
Freeman.....	-	5	-	-	10	1	6	.60	-	-	-	-	10	-	6 81	-	-	177 06	177 06
Industry.....	1	6	-	3	11	1	7	.50	3	2	-	-	9	37 33	7 36	261 31	206 08	213 97	
Jay.....	5	17	-	7	23	8	26	.86	8	3	22	3	30	43 80	9 65	372 30	328 10	338 14	
Kingfield.....	-	7	-	-	10	3	9	.90	2	2	9	-	10	-	8 15	-	-	277 10	277 10
Madrid.....	-	4	-	-	4	4	4	1.00	-	-	3	-	4	-	8 66	-	-	225 16	225 16
New Sharon.....	-	9	-	-	14	3	8	.53	2	2	-	-	15	-	7 00	-	-	182 00	182 00
New Vineyard.....	-	7	-	-	12	1	10	.83	2	2	6	1	12	-	8 65	-	-	259 50	259 50
Phillips.....	1	10	-	1	16	2	17	1.00	8	2	15	2	17	83 33	9 85	645 80	313 23	343 46	
Rangeley.....	-	8	-	-	10	7	8	.80	4	4	5	-	10	-	10 25	-	-	369 00	369 00
Salem.....	-	2	-	-	5	-	3	.60	-	-	-	-	5	-	6 50	-	-	195 00	195 00

APPENDIX

TABLE No. III—FRANKLIN COUNTY—CONCLUDED.

PUBLIC SCHOOLS.

TOWNS.	NUMBER OF TEACHING POSITIONS.		NUMBER OF POSITIONS AS PRINCIPALS.		Number of different males employed as teachers.	Number of different females employed as teachers.	Number continued in the same school for the entire year.	Number having previous experience.	Per cent. of experienced teachers to whole number.	Number graduates of normal or training school.	Number holding state certificates.	Number who have attended teachers' meetings.	Number who have attended summer schools.	Number who have been examined and certified as required by law.	Average wages of male teachers per month.	Average wages of female teachers per week.	Average annual salaries of male teachers.	Average annual salaries of female teachers.	Average annual salaries of all teachers.
	Filled by males.	Filled by females.	Filled by males.	Filled by females.															
1	2	3	4	5	6	7	8	9	10	11	12	13	14	15	16	17	18	19	20
Strong	-	5	-	-	-	5	4	5	1.00	-	2	5	-	5	-	9 45	-	330 75	330 75
Temple	1	-	-	-	1	4	4	4	1.00	-	-	4	-	4	36 00	7 33	234 00	190 58	201 43
Weld	2	4	-	-	4	5	5	5	.50	3	-	4	-	12	30 75	7 50	199 87	195 00	196 62
Wilton	1	14	-	-	2	20	4	18	.81	6	5	21	2	26	38 05	9 75	323 42	331 50	330 96
PLANTATIONS.																			
Coplin	-	1	-	-	-	2	-	-	-	-	-	-	-	2	-	9 62	-	288 60	288 60
Dallas	1	-	-	-	2	3	-	2	.40	-	4	-	-	3	37 33	9 38	242 64	243 88	243 26
Lang	-	2	-	-	-	3	1	-	-	-	4	-	-	3	8 00	7 50	208 00	208 00	208 00
Rangley	-	2	-	-	-	3	-	3	.75	-	-	-	-	4	7 55	7 55	256 70	256 70	256 70
Sandy River	-	1	-	-	-	3	-	3	1.00	3	-	2	-	3	10 00	-	240 00	240 00	240 00
Total	14	145	-	-	23	223	66	191	.77	63	39	130	14	245	\$43 75	\$8 80	\$346 31	\$276 53	\$289 04

TABLE No. III—HANCOCK COUNTY.

	1	2	3	4	5	6	7	8	9	10	11	12	13	14	15	16	17	18	19	20
Amherst.....		1	5	-	-	1	5	-	6	1.00	-	1	2	-	6	\$24 00	\$8 53	\$180 00	\$255 90	\$243 25
Aurora.....		-	1	-	-	1	1	-	1	.50	-	-	-	-	2	-	6 00	-	144 00	144 00
Bluehill.....		2	14	-	-	3	21	7	19	.79	1	13	19	1	24	52 66	8 09	394 95	242 70	261 73
Brooklin.....		2	4	-	-	3	7	2	9	.90	1	8	8	-	10	39 33	9 37	294 97	281 10	285 72
Brooksville.....		-	11	-	-	-	17	5	12	.70	3	4	-	-	17	-	8 00	-	240 00	240 00
Bucksport.....		-	16	-	-	-	26	4	22	.84	5	1	-	-	-	-	10 85	-	368 90	368 90
Castine.....		-	5	-	1	-	7	4	4	.57	2	2	-	-	7	-	10 00	-	350 00	350 00
Cranberry Isles.....		1	1	-	-	2	18	1	8	.40	6	6	-	-	10	40 00	9 27	300 00	278 10	289 05
Debham.....		-	5	-	-	-	9	-	4	.44	-	1	-	-	9	-	6 96	-	194 88	194 88
Deer Isle.....		-	17	-	-	-	20	14	16	.80	2	14	20	-	20	-	9 14	-	283 34	283 34
Eastbrook.....		-	4	-	-	-	5	3	4	.80	-	-	-	-	5	-	7 00	-	182 00	182 00
Eden.....		3	33	1	3	35	34	37	.97	-	28	25	38	-	38	84 63	13 40	719 35	455 60	477 57
Ellsworth.....		2	20	-	2	22	20	17	.70	-	22	22	-	3	24	34 00	8 77	255 00	263 10	262 36
Franklin.....		1	10	-	2	16	4	15	.83	-	1	9	12	-	18	40 00	8 68	300 00	260 40	264 00
Gouldsboro.....		-	11	-	-	-	19	3	17	.89	5	7	9	-	19	-	9 24	-	286 44	286 44
Hancock.....		1	5	-	-	1	11	3	12	1.00	2	5	2	1	12	56 00	9 00	378 00	243 00	265 50
Isle au Haut.....		-	3	-	-	6	8	-	6	1.00	-	-	-	-	6	-	9 00	-	261 00	261 00
Lamoine.....		-	4	-	-	8	8	1	8	1.00	-	3	3	-	8	-	8 72	-	296 48	296 48
Mariaville.....		-	2	-	-	4	-	3	.75	-	-	-	-	-	4	-	7 55	-	196 30	196 30
Mt. Desert.....		2	13	-	2	23	6	24	.96	-	6	9	20	1	25	40 00	11 06	320 00	353 92	349 39
Orland.....		1	9	-	-	1	15	4	12	.75	4	4	6	3	16	36 00	8 72	261 00	252 88	253 69
Otis.....		-	1	-	-	1	1	1	1	1.00	1	1	-	-	1	-	8 50	-	221 00	221 00
Penobscot.....		-	9	-	-	14	3	6	.42	-	1	1	-	-	14	-	8 00	-	232 00	232 00
Sedgwick.....		1	8	-	1	13	5	14	1.00	2	12	13	-	-	14	34 00	9 77	255 00	293 10	288 86
Sorrento.....		1	1	-	1	1	-	2	1.00	2	1	1	-	-	2	58 00	12 00	464 00	384 00	424 00
Southwest Harbor.....		1	5	-	-	1	9	2	10	1.00	2	3	8	-	10	38 00	11 05	313 50	364 65	356 12
Stonington.....		-	11	-	-	14	9	14	1.00	6	8	14	3	-	14	-	10 00	-	320 00	320 00
Sullivan.....		1	9	-	2	18	-	19	.95	2	8	12	1	-	19	37 56	9 68	300 48	309 76	308 83
Surry.....		2	4	-	2	7	3	7	.77	1	1	7	-	-	9	32 22	8 38	225 54	234 64	231 60
Swan's Island.....		1	6	-	-	4	6	3	8	.80	1	3	2	-	10	55 74	9 38	376 24	253 26	270 82
Tremont.....		1	10	-	-	2	12	5	12	.85	2	3	10	-	14	42 00	10 00	304 50	290 00	291 31
Trenton.....		-	3	-	-	7	-	7	1.00	7	-	3	-	-	7	-	9 00	-	252 00	252 00
Verona.....		-	2	-	-	3	1	2	.66	-	7	1	1	1	3	-	6 60	-	171 60	171 60

TABLE No. III—HANCOCK COUNTY—CONCLUDED

TOWNS.	NUMBER OF TEACHING POSITIONS.		NUMBER OF POSITIONS AS PRINCIPALS.		Number of different males employed as teachers.	Number of different females employed as teachers.	Number continued in the same school for the entire year.	Number having previous experience.	Per cent. of experienced teachers to whole number.	Number graduates of normal or training school.	Number holding state certificates.	Number who have attended teachers' meetings.	Number who have attended summer schools.	Number who have been examined and certified as required by law.	Average wages of male teachers per month.	Average wages of female teachers per week.	Average annual salaries of male teachers.	Average annual salaries of female teachers.	Average annual salaries of all teachers.
	Filled by males.	Filled by females.	Filled by males.	Filled by females.															
1	2	3	4	5	6	7	8	9	10	11	12	13	14	15	16	17	18	19	20
Waltham.....	1	1	-	-	2	2	-	2	.50	1	1	-	-	4	36 00	9 50	234 00	247 00	240 50
Winter Harbor.....	-	3	-	-	-	4	2	4	1.00	1	3	3	-	4	-	11 72	-	105 48	105 48
PLANTATIONS.																			
Great Pond.....	-	1	-	-	-	2	-	1	.50	-	-	-	-	2	-	8 00	-	224 00	224 00
Long Island.....	-	1	-	-	-	2	-	1	.50	-	-	-	-	2	-	11 50	-	299 00	299 00
Moose Hill.....	-	1	-	-	-	2	-	1	.50	-	-	-	-	2	-	6 00	-	156 00	156 00
No. 8.....	-	1	-	-	-	1	1	1	1.00	-	-	-	-	1	-	8 50	-	221 00	221 00
Total.....	25	270	1	1	36	413	150	368	.81	96	183	209	23	412	\$45 90	\$9 70	\$352 22	\$298 62	\$299 75

TABLE No. III—KENNEBEC COUNTY.

Albion.....	-	9	-	-	-	11	3	10	.90	2	6	9	-	11	-	\$9 25	-	\$305 25	\$305 25
Augusta.....	2	52	-	2	2	52	51	51	.94	22	26	54	5	54	\$105 00	12 16	\$997 50	462 08	481 91
Belgrade.....	-	9	-	-	-	12	1	11	.91	2	2	5	-	12	-	7 34	-	209 92	209 92
Benton.....	1	8	-	-	1	13	4	9	.64	2	5	14	12	14	38 00	8 30	323 00	282 20	286 73
Chelsea.....	-	9	-	-	-	14	4	14	1.00	1	4	10	-	14	-	8 00	-	256 00	256 00

TABLE III—KENNEBEC COUNTY—CONCLUDED.

1	2	3	4	5	6	7	8	9	10	11	12	13	14	15	16	17	18	19	20
China.....	-	10	-	-	-	13	5	13	1.00	-	2	12	2	13	-	8 13	-	235 77	235 77
Clinton.....	-	10	-	-	-	16	4	15	.93	-	4	9	3	16	-	8 05	-	267 26	267 26
Farmingdale.....	-	6	-	-	-	8	4	8	1.00	-	5	5	2	8	-	9 58	-	344 88	344 88
Fayette.....	-	6	-	-	-	11	1	11	.84	-	-	3	-	13	-	8 25	-	247 50	247 50
Gardiner.....	1	27	-	-	1	36	20	36	.97	25	15	35	5	37	122 22	11 74	1,099 98	422 64	446 83
Hallowell.....	-	14	-	-	-	19	6	13	.68	9	7	19	1	19	-	10 00	-	370 00	370 00
Litchfield.....	-	6	-	-	1	9	4	10	1.00	1	3	3	-	10	-	7 50	-	240 00	240 00
Manchester.....	-	4	-	-	-	7	2	7	1.00	-	4	7	3	7	-	8 50	-	289 00	289 00
Monmouth.....	-	10	-	-	-	14	7	13	.92	2	1	11	3	14	-	8 45	-	270 40	270 40
Mt. Vernon.....	-	7	-	-	-	12	2	5	.41	1	3	6	-	12	-	7 22	-	209 38	209 38
Oakland.....	-	12	-	-	-	14	11	14	1.00	4	5	13	6	14	-	9 85	-	354 60	354 60
Pittston.....	1	8	-	-	1	11	6	10	.83	-	2	-	-	12	32 00	8 00	240 00	240 00	240 00
Randolph.....	-	5	-	-	-	5	5	5	1.00	3	2	-	-	5	-	11 10	-	399 60	399 60
Readfield.....	-	8	-	-	1	11	3	11	.91	5	6	8	2	12	-	8 68	-	277 76	277 76
Rome.....	-	6	-	-	-	10	-	4	.40	2	1	5	-	10	-	7 00	-	196 00	196 00
Sidney.....	2	8	-	-	2	16	5	13	.72	5	1	4	-	18	30 00	7 00	232 50	217 00	220 10
Vassalboro.....	1	10	-	-	1	14	6	15	1.00	4	8	13	5	15	48 00	9 05	408 00	303 70	313 18
Vienna.....	-	4	-	-	1	7	1	7	.87	3	1	4	-	8	-	7 37	-	198 99	198 99
Waterville.....	1	50	1	1	1	62	35	57	.90	13	22	63	39	63	88 88	12 95	799 92	466 20	472 74
Wayne.....	-	4	-	-	-	7	7	7	1.00	1	4	4	-	7	-	9 17	-	265 93	265 93
West Gardiner.....	-	8	-	-	-	11	4	8	.72	3	4	8	-	11	-	7 12	-	213 60	213 60
Windsor.....	1	6	-	-	1	8	3	6	.66	1	2	8	-	9	32 00	8 00	256 00	256 00	256 00
Winslow.....	2	15	-	-	2	22	11	20	.83	3	9	30	15	22	38 40	9 71	355 20	359 27	358 73
Winthrop.....	-	13	-	-	1	24	2	14	.56	6	4	25	1	2	-	9 15	-	329 40	329 40
Unity Pl.....	-	1	-	-	-	2	-	1	.50	-	-	-	-	2	-	6 50	-	182 00	182 00
Total.....	12	345	3	1	18	471	213	418	.85	123	158	377	104	487	\$55 77	\$9 98	\$530 77	\$349 11	\$353 35

APPENDIX

TABLE No. III—KNOX COUNTY.

TOWNS.	NUMBER OF TEACHING POSITIONS.		NUMBER OF POSITIONS AS PRINCIPALS.		Number of different males employed as teachers.	Number of different females employed as teachers.	Number continued in the same school for the entire year.	Number having previous experience.	Per cent. of experienced teachers to whole number.	Number graduates of normal or training school.	Number holding state certificates.	Number who have attended teachers' meetings.	Number who have attended summer schools.	Number who have been examined and certified as required by law.	Average wages of male teachers per month.	Average wages of female teachers per week.	Average annual salaries of male teachers.	Average annual salaries of female teachers.	Average annual salaries of all teachers.
	Filled by males.	Filled by females.	Filled by males.	Filled by females.															
1	2	3	4	5	6	7	8	9	10	11	12	13	14	15	16	17	18	19	20
Appleton.....	2	8	-	-	2	8	3	8	.80	6	3	4	-	10	\$31 00	\$7 25	\$224 75	\$210 25	\$213 15
Camden.....	1	13	-	-	1	16	10	15	.88	10	12	17	-	17	50 92	12 09	458 28	435 24	436 88
Cushing.....	1	5	-	-	1	12	9	13	1.00	1	2	-	1	13	29 33	7 56	212 64	219 24	218 14
Friendship.....	-	1	6	-	1	8	3	6	.66	-	3	9	-	9	50 56	8 15	404 48	260 80	281 32
Hope.....	-	4	-	-	-	4	4	4	1.00	1	2	4	1	4	-	7 56	-	263 60	263 60
Hurricane Isle.....	-	2	-	-	-	4	-	4	1.00	3	4	2	-	4	-	11 22	-	359 04	359 04
North Haven.....	-	4	-	-	-	8	-	8	.88	1	2	1	-	9	-	9 25	-	277 50	277 50
Rockland.....	1	31	-	-	2	33	29	35	1.00	10	7	35	-	35	100 00	12 30	900 00	442 80	437 94
Rockport.....	1	12	-	-	2	15	6	17	1.00	3	2	17	1	17	64 00	9 11	576 00	327 96	347 04
South Thomaston.....	1	8	-	-	1	10	5	11	1.00	5	5	11	-	11	40 00	9 00	340 00	306 00	309 77
St. George.....	4	11	-	-	7	16	2	18	.78	2	-	-	-	23	36 00	8 00	270 00	240 00	248 00
Thomaston.....	-	12	-	-	-	15	9	15	1.00	7	13	15	1	15	-	10 46	-	376 56	376 56
Union.....	-	10	-	-	-	15	4	11	.73	2	5	10	2	15	-	7 34	-	220 20	220 20
Vinalhaven.....	-	15	-	-	-	24	5	20	.83	10	12	24	2	12	-	11 28	-	372 24	372 24
Warren.....	-	14	-	-	3	15	6	12	.66	4	7	14	2	18	-	7 81	-	265 54	265 54

TABLE No. III—KNOX COUNTY—CONCLUDED.

1	2	3	4	5	6	7	8	9	10	11	12	13	14	15	16	17	18	19	20
Washington.....	2	5	-	-	5	8	1	11	.84	4	3	-	-	13	31 43	7 42	212 15	200 34	203 71
Criehaven Pl.....	-	1	-	-	-	1	-	1	1.00	1	1	1	-	1	-	7 50	-	202 50	202 50
Matineus Isle Pl.....	-	1	-	-	-	1	1	1	1.00	1	1	1	-	1	-	12 00	-	384 00	384 00
Muscle Ridge Pl.....	-	No school maintained																	
Total.....	14	162	-	-	25	214	90	210	.87	71	84	165	10	227	\$40 87	\$9 71	\$346 08	\$328 67	\$326 58

TABLE No. III—LINCOLN COUNTY.

Alna.....	-	5	-	-	-	6	4	6	1.00	3	-	6	2	6	-	\$7 50	-	\$247 50	\$247 50
Boothbay.....	2	9	-	-	5	14	3	16	.84	3	5	10	1	19	\$44 00	9 00	\$363 00	297 00	309 00
Boothbay Harbor.....	-	12	-	-	-	16	8	15	.93	3	5	12	2	16	-	10 00	-	340 00	340 00
Bremen.....	-	5	-	-	-	9	1	4	.44	-	1	5	-	9	-	7 50	-	225 00	225 00
Bristol.....	4	14	-	-	9	21	9	25	.83	3	5	26	1	30	44 53	8 38	400 77	301 68	323 70
Damariscotta.....	-	3	-	-	-	4	2	4	1.00	2	3	2	-	4	-	11 77	-	423 72	423 72
Dresden.....	1	5	-	-	2	5	5	5	.71	-	2	6	-	7	34 00	8 54	272 00	273 28	273 06
Edgecomb.....	-	4	-	-	1	7	2	7	.87	-	5	2	-	4	-	9 62	-	307 84	307 84
Jefferson.....	2	9	-	-	3	16	3	11	.52	4	4	9	-	19	29 00	7 75	217 50	232 50	229 77
Newcastle.....	-	8	-	-	-	10	6	9	.90	-	2	8	1	8	-	8 77	-	280 64	280 64
Nobleboro.....	1	8	-	-	1	12	2	8	.61	1	1	12	8	13	28 00	6 62	231 00	218 46	219 85
Somerville.....	1	2	-	-	1	3	2	3	.75	2	-	-	-	4	31 00	7 00	201 50	182 00	188 50
Southport.....	-	3	-	-	-	5	2	5	1.00	2	4	-	-	5	-	10 00	-	300 00	300 00
Waldoboro.....	1	22	-	-	2	27	16	23	.79	2	2	21	3	29	28 00	6 90	238 00	234 60	234 74
Westport.....	-	3	-	-	-	6	-	4	.66	2	1	3	-	-	-	5 00	-	150 00	150 00
Whitefield.....	2	8	-	-	2	8	7	8	.80	4	2	4	-	10	28 00	7 50	182 00	195 00	192 40
Wiscasset.....	-	8	-	-	1	9	6	6	.60	-	1	8	-	8	-	7 93	-	285 48	285 48
Monhegan Pl.....	-	1	-	-	-	1	1	1	1.00	-	-	1	-	1	-	10 20	-	306 00	306 00
Total.....	14	129	-	-	27	179	79	160	.77	36	39	137	18	196	\$35 79	\$8 11	\$290 75	\$273 78	\$268 49

TABLE No. III—OXFORD COUNTY.

TOWNS.	NUMBER OF TEACHING POSITIONS.		NUMBER OF POSITIONS AS PRINCIPALS.		Number of different males employed as teachers.	Number of different females employed as teachers.	Number continued in the same school for the entire year.	Number having previous experience.	Per cent. of experienced teachers to whole number.	Number graduates of normal or training school.	Number holding state certificates.	Number who have attended teachers' meetings.	Number who have attended summer schools.	Number who have been examined and certified as required by law.	Average wages of male teachers per month.	Average wages of female teachers per week.	Average annual salaries of male teachers.	Average annual salaries of female teachers.	Average annual salaries of all teachers.
	Filled by males.	Filled by females.	Filled by males.	Filled by females.															
1	2	3	4	5	6	7	8	9	10	11	12	13	14	15	16	17	18	19	20
Albany	1	5	-	-	1	6	2	2	28	-	-	-	-	7	\$43 33	\$6 99	\$281 64	\$181 74	\$198 39
Andover	2	2	-	-	2	2	6	6	60	5	-	-	-	10	36 00	8 00	283 00	256 00	265 14
Bethel	-	11	-	-	2	18	16	16	34	-	4	-	-	19	50 00	7 50	225 00	225 00	237 50
Brownfield	-	2	-	-	2	2	11	11	78	2	2	-	-	14	8 11	8 11	251 41	251 41	251 41
Buckfield	1	9	-	-	1	16	2	2	70	-	-	-	9	7	28 00	7 69	210 00	230 70	228 63
Byron	-	2	-	-	-	3	-	2	66	-	1	-	-	3	-	9 37	-	281 10	281 10
Canton	-	7	-	-	-	11	4	8	72	-	-	-	-	11	-	10 37	-	394 06	394 06
Denmark	-	5	-	-	-	7	3	6	85	3	3	-	-	7	-	7 70	-	246 40	246 40
Dixfield	-	9	-	-	-	14	12	12	35	2	2	-	14	14	-	8 40	-	302 40	302 40
Fryeburg	2	10	-	-	2	17	6	18	94	2	2	2	12	19	28 00	8 61	259 00	318 57	308 64
Gilead	-	1	-	-	-	1	1	1	1 00	-	-	-	-	1	-	8 50	-	235 01	235 01
Grafton	-	2	-	-	-	4	3	3	75	-	-	-	-	4	-	8 00	-	208 00	208 00
Greenwood	-	11	-	-	-	13	6	11	84	-	2	-	-	13	-	7 75	-	224 75	224 75
Hanover	1	1	-	-	2	1	1	2	2	-	-	2	-	3	34 00	8 50	255 00	255 00	255 00
Hartford	-	7	-	-	-	10	3	9	90	1	1	2	1	10	-	7 32	-	219 60	219 60

TABLE No. III—OXFORD COUNTY—CONCLUDED.

1	2	3	4	5	6	7	8	9	10	11	12	13	14	15	16	17	18	19	20
Hebron	-	7	-	-	-	13	2	12	.92	-	1	5	-	13	-	8 36	-	250 80	250 80
Hiram	-	5	-	-	-	7	3	6	.85	-	2	4	-	7	-	8 80	-	272 80	272 80
Lovell	1	4	-	-	-	2	5	3	.71	-	-	-	-	1	-	8 00	-	224 00	218 40
Mason	-	1	-	-	-	2	-	2	1.00	-	-	-	-	2	28 00	8 00	196 00	224 00	218 40
Mexico	1	14	-	-	-	1	17	15	.77	-	10	13	18	2	36 00	11 51	324 00	414 36	408 33
Newry	-	3	-	-	-	5	1	3	.80	-	-	-	-	5	-	6 16	-	172 48	172 48
Norway	-	20	-	-	-	30	13	17	.56	-	8	-	-	30	-	8 42	-	277 86	277 86
Oxford	-	8	-	-	-	8	8	8	1.00	3	3	5	-	8	-	8 90	-	302 60	302 60
Paris	2	21	-	-	-	2	21	7	.86	4	6	12	-	23	49 47	9 72	469 96	369 36	373 76
Peru	1	7	-	-	-	2	12	-	.92	2	5	6	2	14	38 00	8 50	304 00	272 00	276 00
Porter	-	6	-	-	-	9	3	5	.55	1	1	2	-	9	-	7 44	-	230 64	230 64
Roxbury	-	5	-	-	-	12	1	11	.91	-	6	6	2	12	-	8 44	-	310 59	310 59
Rumford	3	36	2	-	-	4	42	32	.78	24	28	39	4	46	69 19	11 51	622 61	414 36	430 37
Stoneham	-	3	-	-	-	5	1	2	.40	-	-	-	-	5	-	7 50	-	225 00	225 00
Stow	-	3	-	-	-	6	-	4	.66	2	-	-	-	6	-	7 31	-	190 06	190 06
Sumner	1	7	-	-	-	3	11	3	.92	1	1	3	-	14	36 00	7 68	234 00	199 68	203 97
Sweden	-	5	-	-	-	7	4	6	.85	1	-	-	-	7	-	6 83	-	191 24	191 24
Upton	1	2	-	-	-	1	3	1	.75	-	-	-	-	1	46 93	9 09	305 04	236 34	259 24
Waterford	-	8	-	-	-	12	6	10	.83	-	2	8	-	9	-	8 12	-	243 60	243 60
Woodstock	1	8	-	-	-	1	8	1	.44	-	-	1	-	9	28 00	6 54	210 00	196 20	197 73
Lincoln Pl.	-	1	-	-	-	1	2	-	3	1.00	-	-	-	3	-	12 00	-	372 00	372 00
Magalloway Pl.	1	1	-	-	-	3	1	1	4	1.00	-	1	-	4	56 00	10 00	532 00	380 00	456 00
Milton Pl.	1	-	-	-	-	1	-	1	-	-	-	-	-	4	47 50	-	332 50	-	332 50
Total	21	268	2	-	32	379	151	320	.77	81	97	165	19	408	\$45 53	\$8 62	\$332.89	\$293 16	\$252 59

APPENDIX

TABLE No. III—PENOBSCOT COUNTY.

TOWNS.	NUMBER OF TEACHING POSITIONS.		NUMBER OF POSITIONS AS PRINCIPALS.		Number of different males employed as teachers.	Number of different females employed as teachers.	Number continued in the same school for the entire year.	Number having previous experience.	Per cent. of experienced teachers to whole number.	Number graduates of normal or training school.	Number holding state certificates.	Number who have attended teachers' meetings.	Number who have attended summer schools.	Number who have been examined and certified as required by law.	Average wages of male teachers per month.	Average wages of female teachers per week.	Average annual salaries of male teachers.	Average annual salaries of female teachers.	Average annual salaries of all teachers.
	Filled by males.	Filled by females.	Filled by males.	Filled by females.															
1	2	3	4	5	6	7	8	9	10	11	12	13	14	15	16	17	18	19	20
Alton	-	2	-	-	-	5	-	2	.40	-	-	-	-	5	-	\$7 66	-	\$229 80	\$229 80
Argyle	-	4	-	-	-	6	-	6	.66	-	-	-	-	7	-	7 85	-	219 80	219 80
Bangor	1	90	1	1	2	91	86	93	1.00	80	15	63	3	93	\$161 11	16 13	\$1,449 99	550 08	590 23
Bradford	-	8	-	-	1	13	13	14	1.00	1	2	9	-	14	-	9 09	-	245 43	245 43
Bradley	-	5	-	-	-	12	2	12	1.00	2	4	6	-	12	-	9 12	-	328 32	328 32
Brewer	-	29	-	-	-	39	13	39	1.00	26	21	38	-	39	-	10 91	-	392 76	392 76
Burlington	2	2	-	-	4	2	2	6	1.00	3	-	-	-	6	35 55	8 50	266 62	255 00	260 81
Carmel	-	8	-	-	3	11	1	14	1.00	1	3	-	-	14	-	7 96	-	246 76	246 76
Carroll	1	8	-	-	1	11	2	10	.83	8	4	-	-	12	32 00	7 90	208 00	197 60	199 08
Charleston	-	8	-	-	-	12	4	12	1.00	1	2	10	-	12	-	8 95	-	268 50	268 50
Chester	-	6	-	-	-	10	2	10	1.00	4	1	-	-	10	-	7 53	-	195 78	195 78
Clifton	-	3	-	-	-	4	1	3	.75	-	-	-	-	5	-	8 20	-	213 20	213 20
Corinna	-	12	-	-	-	17	5	16	.94	2	11	-	-	17	-	9 54	-	305 28	305 28
Corinth	-	6	-	-	-	9	4	9	1.00	1	9	7	-	9	-	9 31	-	279 30	279 30
Dexter	-	20	-	-	-	28	9	25	.89	10	9	26	-	28	-	10 69	-	374 15	374 15
Dixmont	2	5	-	-	2	10	2	12	1.00	1	1	1	-	12	33 00	6 79	231 00	190 12	201 80
East Millinocket	1	4	-	-	1	8	1	8	.88	5	5	8	-	9	57 80	12 60	505 75	441 00	453 95
Eddington	-	5	-	-	-	9	2	9	1.00	1	4	8	-	9	-	10 00	-	310 00	310 00

TABLE No. III—PENOBSCOT COUNTY—CONTINUED.

1	2	3	4	5	6	7	8	9	10	11	12	13	14	15	16	17	18	19	20
Edinburg.....	-	1	-	-	-	3	-	3	1.00	2	1	1	-	3	-	7 00	-	193 20	193 20
Enfield.....	1	7	-	-	3	10	4	13	1.00	2	5	4	-	13	60 00	10 21	495 00	336 93	356 68
Etna.....	-	5	-	-	2	7	1	7	.77	-	1	2	-	9	-	7 29	-	189 54	189 54
Exeter.....	-	7	-	-	-	11	2	11	1.00	-	1	10	-	11	-	8 28	-	231 84	231 84
Garland.....	-	7	-	-	-	12	2	10	.83	-	2	7	-	12	-	7 87	-	212 49	212 49
Glenburn.....	2	2	-	-	4	5	-	7	.77	-	-	-	-	9	38 00	8 89	266 00	248 92	257 46
Greenbush.....	-	6	-	-	-	8	2	8	1.00	1	1	3	-	8	-	8 20	-	229 60	229 60
Greenfield.....	-	2	-	-	-	3	1	1	.33	-	-	-	-	3	-	7 50	-	225 00	225 00
Hampden.....	-	17	-	-	1	25	7	23	.88	-	8	26	-	26	-	9 09	-	299 97	299 97
Hermion.....	2	19	-	-	1	11	5	12	1.00	-	2	1	-	21	32 00	7 79	240 00	233 70	234 30
Holden.....	-	5	-	-	-	8	2	8	1.00	-	3	8	-	2	-	9 65	-	299 15	299 15
Howland.....	1	2	-	-	1	2	3	3	1.00	-	-	-	1	3	60 00	9 25	540 00	333 00	402 00
Hudson.....	1	3	-	-	1	6	6	6	.85	1	1	5	-	7	36 00	7 56	261 00	219 24	229 68
Kenduskeag.....	1	1	-	-	2	2	1	4	1.00	1	2	3	-	4	60 56	11 78	454 34	365 17	409 76
Kingman.....	2	6	-	-	2	10	5	10	.83	2	2	12	-	12	45 00	9 11	326 25	264 19	279 80
Lagrange.....	-	6	-	-	-	14	1	11	.78	4	2	1	-	14	-	9 21	-	267 09	267 09
Lee.....	2	9	-	-	3	15	4	14	.77	7	3	5	-	18	35 50	8 34	230 75	216 84	219 36
Levant.....	-	5	-	-	-	8	1	8	1.00	5	3	4	-	8	-	9 00	-	270 00	270 00
Lincoln.....	2	13	-	-	2	19	6	3	.14	-	8	15	-	21	61 33	8 66	521 20	294 44	325 65
Lowell.....	1	3	-	-	3	5	1	4	.50	7	8	-	-	8	45 56	8 30	364 48	265 60	290 32
Mattawamkeag.....	-	5	-	-	6	5	5	5	.83	-	1	1	-	6	-	8 40	-	277 20	277 20
Maxfield.....	-	2	-	-	-	4	-	2	.50	-	-	1	-	4	-	5 83	-	174 90	174 90
Medway.....	-	5	-	-	-	8	3	3	.37	1	1	-	-	4	-	8 55	-	222 30	222 30
Milford.....	-	4	-	-	-	8	3	5	.62	2	3	5	-	8	-	10 70	-	385 20	385 20
Millinocket.....	-	17	-	-	-	21	10	20	.95	19	18	16	-	21	-	13 00	-	468 00	468 00
Mt. Chase.....	-	4	-	-	-	7	2	6	.85	-	2	-	-	7	-	6 84	-	177 84	177 84
Newburg.....	2	4	-	-	3	5	3	8	1.00	-	1	-	-	8	34 00	8 60	221 00	223 60	222 73
Newport.....	-	9	-	-	-	11	6	9	.81	2	9	6	-	11	-	9 55	-	315 15	315 15
Old Town.....	-	29	-	-	-	37	12	33	.89	8	12	37	-	37	-	10 34	-	372 24	372 24
Orono.....	-	20	-	-	-	24	12	21	.87	3	19	24	-	24	-	10 00	-	346 00	346 00
Orrington.....	-	10	-	-	-	20	4	19	.95	3	14	22	-	20	-	8 50	-	263 50	263 50
Passadumkeag.....	-	4	-	-	-	8	-	6	.75	1	2	4	-	8	-	9 15	-	301 95	301 95

APPENDIX

TABLE No. III—PENOBSCOT COUNTY—CONCLUDED.

TOWNS.	NUMBER OF TEACHING POSITIONS.		NUMBER OF POSITIONS AS PRINCIPALS.		Number of different males employed as teachers.	Number of different females employed as teachers.	Number continued in the same school for the entire year.	Number having previous experience.	Per cent. of experienced teachers to whole number.	Number graduates of normal or training school.	Number holding state certificates.	Number who have attended teachers' meetings.	Number who have attended summer schools.	Number who have been examined and certified as required by law.	Average wages of male teachers per month.	Average wages of female teachers per week.	Average annual salaries of male teachers.	Average annual salaries of female teachers.	Average annual salaries of all teachers.
	Filled by males.	Filled by females.	Filled by males.	Filled by females.															
1	2	3	4	5	6	7	8	9	10	11	12	13	14	15	16	17	18	19	20
Patten.....	1	10	-	-	1	17	6	10	.55	8	8	17	-	18	36 00	10 00	324 00	360 00	356 72
Plymouth.....	-	6	-	-	-	11	2	9	.81	-	1	1	-	11	-	7 00	-	238 00	238 00
Prentiss.....	-	6	-	-	-	11	3	8	.72	-	1	4	-	11	-	8 00	-	240 00	240 00
Springfield.....	1	3	-	-	2	5	1	6	.85	4	-	2	-	6	32 00	6 85	208 00	178 10	185 57
Stetson.....	-	4	-	-	-	7	2	6	.85	2	-	-	-	7	-	8 25	-	247 50	247 50
Veazie.....	-	4	-	-	-	5	3	5	1.00	5	2	4	1	5	-	10 17	-	366 12	366 12
Winn.....	2	4	-	-	3	5	4	6	.75	3	2	7	-	8	54 00	8 25	405 00	247 50	300 00
Woodville.....	-	2	-	-	-	3	1	2	.66	-	1	1	-	3	-	9 00	-	324 00	324 00
Drew Pl.....	-	4	-	-	-	7	1	5	.71	1	1	3	-	7	-	8 00	-	264 00	264 00
Grand Falls Pl.....	-	1	-	-	1	2	-	1	.33	-	-	1	-	-	-	8 04	-	209 04	209 04
Lakeville Pl.....	1	2	-	-	1	3	-	4	1.00	3	-	1	-	4	40 00	9 43	462 00	435 43	444 28
Seboeis Pl.....	-	1	-	-	-	1	1	1	1.00	-	-	-	-	1	-	10 00	-	300 00	300 00
Stacyville Pl.....	-	6	-	-	-	11	3	11	1.00	-	-	2	-	11	-	9 72	-	305 20	305 20
Webster Pl.....	-	2	-	-	-	4	1	2	.50	-	-	-	-	4	-	6 40	-	160 00	160 00
Total.....	29	517	1	1	50	735	279	679	.86	250	225	453	36	785	\$45 64	\$10 47	\$351 11	\$342 80	\$345 52

TABLE No. III—PISCATAQUIS COUNTY.

1	2	3	4	5	6	7	8	9	10	11	12	13	14	15	16	17	18	19	20		
Abbot.....	-	8	-	-	-	11	3	11	1.00	-	2	2	11	-	11	-	\$8 00	-	\$272 00	\$272 00	
Atkinson.....	-	5	-	-	-	9	1	8	.77	-	1	-	-	-	9	-	6 30	-	189 00	189 00	
Blanchard.....	-	2	-	-	-	5	-	4	.80	-	1	-	5	-	5	-	9 37	-	309 84	309 84	
Bowerbank.....	1	-	-	-	-	1	1	1	1.00	-	-	-	1	1	1	-	\$48 00	\$432 00	-	432 00	
Brownville.....	-	13	-	-	-	20	4	18	.90	11	8	20	-	20	-	10 04	-	-	361 44	361 44	
Dover.....	-	13	-	-	-	19	4	3	.15	6	8	19	-	19	-	9 31	-	-	329 57	329 57	
Foxcroft.....	1	10	-	-	-	15	4	15	.93	9	11	16	-	16	60 00	9 83	513 00	-	347 98	362 98	
Greenville.....	-	8	-	-	-	16	4	15	.93	10	10	7	-	16	-	13 00	-	-	468 00	468 00	
Guilford.....	-	12	-	-	-	16	5	13	.81	3	3	11	-	16	-	10 20	-	-	377 40	377 40	
Medford.....	-	3	-	-	-	6	-	2	.33	-	-	-	-	3	-	7 50	-	-	195 00	195 00	
Milo.....	-	16	-	-	-	22	4	22	1.00	7	10	22	-	22	-	10 00	-	-	360 00	360 00	
Monson.....	1	9	-	-	-	11	4	12	.85	-	4	14	-	14	60 00	6 88	540 00	-	247 68	276 91	
Orneville.....	-	3	-	-	-	6	-	5	.71	-	-	3	-	7	-	8 19	-	-	229 32	229 32	
Parkman.....	-	5	-	-	-	8	1	7	.87	-	1	2	-	1	8	-	7 80	-	-	218 40	218 40
Sangerville.....	1	10	-	-	-	14	8	17	1.00	-	9	7	3	17	34 00	9 16	314 50	-	338 92	336 70	
Sebec.....	1	5	-	-	-	2	11	-	.83	5	4	5	-	13	37 33	8 75	279 97	-	262 50	265 41	
Shirley.....	-	4	-	-	-	5	1	4	.80	-	-	-	-	4	-	7 00	-	-	305 37	305 37	
Wellington.....	-	6	-	-	-	9	3	6	.66	-	1	3	-	9	-	10 50	-	-	182 00	182 00	
Williamsburg.....	-	2	-	-	-	5	-	5	1.00	-	-	1	-	5	-	7 50	-	-	225 00	225 00	
Willimantic.....	1	2	-	-	-	1	2	3	.66	-	-	-	-	3	37 04	7 00	287 06	-	217 00	240 35	
Barnard Pl.....	1	-	-	-	-	1	-	1	1.00	-	-	1	1	-	1	36 00	-	270 00	-	270 00	
Elliottsville Pl.....	-	2	-	-	-	4	-	4	1.00	-	-	1	1	1	4	-	7 97	-	-	302 86	302 86
Kingsbury Pl.....	-	3	-	-	-	3	3	3	1.00	1	1	-	-	3	-	7 00	-	-	182 00	182 00	
Lake View Pl.....	1	1	-	-	-	1	3	1	1.00	1	1	2	-	4	48 00	12 00	432 00	-	432 00	432 00	
Total.....	8	142	-	-	14	220	55	192	.82	60	75	151	15	230	\$45 07	\$9 12	\$383 58	\$312 05	\$306 33		

APPENDIX

TABLE No. III—SAGADAHOC COUNTY.

TOWNS.	NUMBER OF TEACHING POSITIONS.		NUMBER OF POSITIONS AS PRINCIPALS.		Number of different males employed as teachers.		Number of different females employed as teachers.		Number continued in the same school for the entire year.		Number having previous experience.		Per cent. of experienced teachers to whole number.		Number graduates of normal or training school.		Number holding state certificates.		Number who have attended teachers' meetings.		Number who have attended summer schools.		Number who have been examined and certified as required by law.		Average wages of male teachers per month.		Average wages of female teachers per week.		Average annual salaries of male teachers.		Average annual salaries of female teachers.		Average annual salaries of all teachers.	
	1	2	3	4	5	6	7	8	9	10	11	12	13	14	15	16	17	18	19	20														
Arrowsic.....	-	2	-	-	-	3	1	2	.66	-	-	35	-	3	115	8.00	-	162.00	162.00	428.61	428.61	162.00	162.00	270.00	270.00	111.00	111.00	270.00	270.00	324.00	324.00	313.20	313.20	
Bath.....	1	46	12	-	-	57	35	.59	.75	4	2	10	-	20	45	7.45	-	324.00	324.00	238.40	238.40	297.40	297.40	115.08	115.08	8.02	8.02	464.45	464.45	280.70	280.70	297.40	297.40	
Bowdoin.....	-	18	8	-	-	15	3	.80	.80	3	1	15	2	15	-	7.86	-	182.00	182.00	275.10	275.10	275.10	275.10	9.63	9.63	-	-	317.79	317.79	317.79	317.79	317.79	317.79	
Bowdoinham.....	-	6	-	-	-	8	3	.87	.87	2	2	6	-	8	-	9.63	-	182.00	182.00	317.79	317.79	317.79	317.79	9.63	9.63	-	-	317.79	317.79	317.79	317.79	317.79	317.79	
Georgetown.....	-	-	-	-	-	-	-	-	-	-	-	-	-	-	-	-	-	-	-	-	-	-	-	-	-	-	-	-	-	-	-	-	-	-
Perkins.....	-	-	1	-	-	1	1	1.00	1.00	1	1	1	-	1	-	6.00	-	182.00	182.00	270.00	270.00	270.00	270.00	9.00	9.00	270.00	270.00	270.00	270.00	324.00	324.00	313.20	313.20	
Phillipsburg.....	-	2	8	-	-	9	9	1.00	1.00	3	3	3	-	3	-	9.00	-	270.00	270.00	270.00	270.00	270.00	270.00	9.00	9.00	270.00	270.00	270.00	270.00	313.20	313.20	313.20	313.20	
Richmond.....	-	10	10	-	-	14	14	.88	.88	1	4	14	1	1	-	8.02	-	280.70	280.70	297.40	297.40	297.40	297.40	8.00	8.00	299.97	299.97	299.97	299.97	299.97	299.97	299.97	299.97	
Topsham.....	-	18	3	-	-	28	5	.72	.72	5	4	29	2	29	33	8.89	-	296.00	296.00	296.00	296.00	296.00	296.00	8.00	8.00	-	-	296.00	296.00	296.00	296.00	296.00	296.00	
West Bath.....	-	-	-	-	-	6	1	.83	.83	2	2	6	-	5	-	8.00	-	296.00	296.00	296.00	296.00	296.00	296.00	8.00	8.00	-	-	296.00	296.00	296.00	296.00	296.00	296.00	
Woolwich.....	-	7	-	-	-	10	4	1.00	1.00	-	1	-	-	10	-	7.50	-	247.50	247.50	247.50	247.50	247.50	247.50	7.50	7.50	-	-	247.50	247.50	247.50	247.50	247.50	247.50	
Total.....	5	121	-	-	-	169	68	.75	.75	23	30	119	5	176	\$50 43	\$9 30	\$486 59	\$339 45	\$345 29															

TABLE No. III—SOMERSET COUNTY.

1	2	3	4	5	6	7	8	9	10	11	12	13	14	15	16	17	18	19	20
Anson.....	1	14	-	-	3	23	6	16	.61	4	6	25	1	26	\$41 33	\$8 85	\$289 31	\$247 80	\$250 56
Athens.....	-	8	-	-	-	9	7	8	.88	1	2	9	4	9	-	7 74	-	216 72	216 72
Bingham.....	-	16	-	-	-	16	3	15	.93	1	7	15	-	16	-	8 32	-	299 52	299 52
Cambridge.....	-	2	-	-	-	4	-	3	.75	1	2	-	-	4	-	8 58	-	291 72	291 72
Canaan.....	-	7	-	-	-	10	4	7	.70	2	2	9	2	10	-	6 68	-	200 40	200 40
Concord.....	-	3	-	-	-	6	-	4	.66	-	-	5	1	6	-	7 50	-	195 00	195 00
Cornville.....	-	7	-	-	-	9	4	6	.66	1	2	7	3	9	-	8 08	-	258 56	258 56
Detroit.....	-	3	-	-	1	6	1	6	.85	1	2	-	-	7	-	8 13	-	235 77	235 77
Embsden.....	1	5	-	-	1	8	2	6	.66	2	2	3	3	9	40 00	9 36	260 00	243 36	240 13
Fairfield.....	1	21	-	-	1	27	13	25	.88	1	3	24	13	28	38 00	9 48	332 50	331 80	331 83
Harmony.....	1	6	-	-	1	8	3	6	.66	1	1	9	1	9	32 00	7 62	208 00	198 12	199 53
Hartland.....	1	8	-	-	1	12	5	12	.92	3	5	8	2	13	34 00	8 33	256 70	270 19	268 69
Madison.....	-	21	-	-	-	30	11	26	.86	14	26	30	13	30	-	9 72	-	349 92	349 92
Mercer.....	1	4	-	-	1	7	2	8	1.00	1	3	3	-	8	36 00	9 00	252 00	252 00	252 00
Moscow.....	1	4	-	-	1	9	-	9	.90	-	-	8	-	10	27 70	8 56	249 30	308 16	296 38
New Portland.....	1	8	-	-	1	13	2	10	.71	-	-	-	-	14	34 00	5 82	221 00	151 32	159 06
Norridgewock.....	-	14	-	-	-	17	6	15	.88	7	7	15	-	17	-	8 06	-	265 98	265 98
Palmyra.....	1	6	-	-	2	13	3	14	.93	3	5	10	2	15	36 00	8 16	270 00	244 80	248 40
Pittsfield.....	-	14	-	-	-	21	8	18	.85	10	4	12	-	21	-	11 09	-	354 88	354 88
Ripley.....	-	5	-	-	-	9	2	4	.44	2	3	5	-	9	-	7 04	-	183 04	183 04
St. Albans.....	2	10	-	-	2	16	4	15	.83	-	1	16	1	18	34 51	7 16	219 13	187 59	192 84
Skowhegan.....	1	27	-	-	1	34	24	33	.94	22	32	35	20	35	66 66	10 53	599 94	379 08	386 96
Smithfield.....	-	6	-	-	-	9	1	8	.88	-	1	1	1	9	-	7 31	-	222 22	222 22
Solon.....	-	7	-	-	-	15	1	3	.20	4	5	9	4	15	-	8 44	-	270 08	270 08
Starks.....	1	5	-	-	2	9	2	9	.81	-	-	-	-	11	34 00	7 74	221 00	201 24	204 53
PLANTATIONS.																			
Bigelow.....	-	-	-	-	1	-	1	-	-	-	-	-	-	1	40 00	-	260 00	-	260 00
Brighton.....	-	3	-	-	-	6	2	4	.66	-	-	-	-	6	-	7 50	-	195 00	195 00
Caratunk.....	-	3	-	-	-	7	1	5	.71	1	2	5	-	7	-	8 17	-	228 76	228 76
Dead River.....	1	-	-	-	2	-	-	1	.50	1	1	1	-	2	57 85	-	376 12	-	376 12
Dennistown.....	1	2	-	-	1	4	1	3	.60	1	1	-	-	5	56 00	7 75	364 00	201 50	255 66

APPENDIX.

TABLE No. III—SOMERSET COUNTY—CONCLUDED.

TOWNS.	NUMBER OF TEACHING POSITIONS.		NUMBER OF POSITIONS AS PRINCIPALS.		Number of different males employed as teachers.	Number of different females employed as teachers.	Number continued in the same school for the entire year.	Number having previous experience.	Per cent. of experienced teachers to whole number.	Number graduates of normal or training school.	Number holding state certificates.	Number who have attended teachers' meetings.	Number who have attended summer schools.	Number who have been examined and certified as required by law.	Average wages of male teachers per month.	Average wages of female teachers per week.	Average annual salaries of male teachers.	Average annual salaries of female teachers.	Average annual salaries of all teachers.
	Filled by males.	Filled by females.	Filled by males.	Filled by females.															
1	2	3	4	5	6	7	8	9	10	11	12	13	14	15	16	17	18	19	20
Flagstaff.....	-	2	-	-	-	5	-	5	1.00	2	3	-	1	5	-	11 00	-	396 00	396 00
Highland.....	-	1	-	-	-	1	1	1	1.00	-	-	-	-	1	-	11 23	-	291 98	291 98
Jackman.....	-	4	-	-	-	4	4	4	1.00	3	1	-	1	4	-	11 00	-	396 00	396 00
Lexington.....	1	1	-	-	1	2	1	1	.33	-	-	-	-	3	28 00	7 11	182 00	184 86	183 43
Long Pond.....	-	-	-	-	-	-	-	-	-	-	-	-	-	-	-	-	-	-	-
Mayfield.....	-	1	-	-	-	2	-	2	1.00	-	2	1	-	2	-	7 50	-	195 00	195 00
Moose River.....	-	3	-	-	-	5	1	4	.80	2	3	-	-	5	-	9 71	-	353 44	353 44
Pleasant Ridge.....	-	2	-	-	-	1	1	2	.66	-	-	2	-	2	-	7 00	-	182 00	182 00
The Forks.....	1	3	-	-	1	5	1	7	1.00	-	-	6	-	7	39 70	8 50	258 05	221 00	230 26
West Forks.....	-	2	-	-	-	3	1	3	1.00	2	2	3	-	3	-	10 95	-	350 40	350 40
Total.....	18	251	-	-	24	388	129	328	.79	89	136	276	73	411	\$39 45	\$8 40	\$282 12	\$279 87	\$280 88

TABLE No. III—WALDO COUNTY.

Belfast.....	2	22	-	-	2	23	23	25	1.00	11	21	25	5	25	\$64 44	\$10 09	\$579 96	\$363 24	\$381 30
Belmont.....	-	4	-	-	-	9	1	4	.44	-	-	-	-	9	7 24	-	246 16	246 16	246 16
Brooks.....	-	3	-	-	-	3	3	3	1.00	1	2	2	-	3	-	7 67	-	266 91	266 91

TABLE No. III—WALDO COUNTY—CONCLUDED.

1	2	3	4	5	6	7	8	9	10	11	12	13	14	15	16	17	18	19	20	
Burnham	-	8	-	-	1	16	-	13	.76	1	2	3	-	17	-	8 03	-	240 90	240 90	
Frankfort	-	6	-	-	-	12	1	12	1.00	2	1	9	-	12	-	9 00	-	279 00	279 00	
Freedom	-	7	-	-	2	10	1	7	.58	-	-	-	-	12	-	6 70	-	174 20	174 20	
Islesboro	-	1	7	-	-	10	5	9	.75	8	5	6	-	1	12	48 00	10 00	320 00	320 00	
Jackson	-	6	-	-	-	8	4	5	.62	1	1	-	-	8	-	6 11	-	158 86	158 86	
Knox	-	4	-	-	-	7	1	7	1.00	2	1	3	-	1	7	7 42	-	200 24	200 24	
Liberty	1	6	-	-	1	9	1	9	.90	2	3	-	-	10	28 00	6 23	189 00	168 21	171 18	
Lincolnton	1	6	-	-	2	8	4	10	1.00	4	4	4	1	10	40 00	9 00	290 00	261 00	265 14	
Monroe	-	8	-	-	-	18	1	14	.77	2	2	12	1	18	-	7 15	-	200 20	200 20	
Montville	2	8	-	-	2	8	2	8	.80	4	-	1	-	10	31 50	6 57	204 75	170 82	177 60	
Morrill	1	1	-	-	2	2	-	4	1.00	3	1	2	-	4	33 00	8 00	231 00	224 00	227 50	
Northport	-	5	-	-	-	8	2	8	1.00	2	3	5	-	8	-	9 50	-	285 00	285 00	
Palermo	-	3	5	-	-	3	9	2	12	1.00	2	2	4	-	12	31 20	7 47	202 80	194 22	197 43
Prospect	-	6	-	-	-	9	2	8	.88	-	2	2	4	-	9	-	7 63	-	198 38	198 38
Searsmont	1	6	-	-	-	9	4	8	.80	4	5	1	-	10	32 00	7 03	232 00	203 87	207 88	
Searsport	-	8	-	-	-	10	7	9	.90	-	5	4	10	1	10	-	8 77	-	315 72	315 72
Stockton Springs	1	7	-	-	1	12	1	10	.76	-	3	8	-	13	36 00	7 25	324 00	261 00	268 88	
Swanville	1	4	-	-	3	8	-	-	-	1	-	-	-	5	36 00	8 00	270 00	240 00	226 00	
Thorndike	1	5	-	-	1	10	1	10	.70	-	1	5	-	11	30 00	7 00	210 00	196 00	198 33	
Troy	-	10	-	-	-	17	3	13	.76	-	2	4	-	2	17	-	6 66	-	193 14	193 14
Unity	-	6	-	-	-	12	1	12	1.00	3	2	4	-	2	12	-	8 03	-	240 90	240 90
Waldo	-	5	-	-	-	9	-	9	1.00	3	2	9	-	9	-	7 40	-	192 40	192 40	
Winterport	1	10	-	-	1	16	4	16	.94	4	6	15	-	2	17	36 00	8 18	270 00	245 40	247 63
Total	16	173	-	-	24	272	74	245	.82	64	75	132	21	290	\$39 84	\$7 97	\$286 11	\$244 35	\$247 25	

TABLE No. III—WASHINGTON COUNTY.

Addison	-	11	-	-	3	19	3	18	.81	2	6	17	-	1	22	-	\$8 13	-	\$243 90	\$243 90
Alexander	1	4	-	-	1	5	2	4	.66	-	-	-	-	6	\$36 00	7 14	\$234 00	185 64	195 31	
Baileyville	-	6	-	-	-	12	-	8	.66	7	1	6	-	12	-	11 16	-	401 76	401 76	
Baring	-	2	-	-	-	3	-	3	1.00	2	3	-	-	3	-	10 00	-	340 00	340 00	
Beddington	1	1	-	-	-	3	-	3	1.00	-	3	-	-	3	-	8 50	-	238 00	238 00	

APPENDIX.

TABLE No. III—WASHINGTON COUNTY—CONTINUED

TOWNS.	NUMBER OF TEACHING POSITIONS.		NUMBER OF POSITIONS AS PRINCIPALS.		Number of different males employed as teachers.	Number of different females employed as teachers.	Number continued in the same school for the entire year.	Number having previous experience.	Per cent. of experienced teachers to whole number.	Number graduates of normal or training school.	Number holding state certificates.	Number who have attended teachers' meetings.	Number who have attended summer schools.	Number who have been examined and certified as required by law.	Average wages of male teachers per month.	Average wages of female teachers per week.	Average annual salaries of male teachers.	Average annual salaries of female teachers.	Average annual salaries of all teachers.
	Filled by males.	Filled by females.	Filled by males.	Filled by females.															
1	2	3	4	5	6	7	8	9	10	11	12	13	14	15	16	17	18	19	20
Brookton.....	-	2	-	-	-	3	1	2	.66	-	2	2	-	3	-	7 09	-	205 61	205 61
Calais.....	1	32	-	1	2	48	18	40	.80	-	22	45	1	50	84 32	9 89	758 88	355 04	345 49
Centerville.....	-	1	-	-	1	1	-	1	.50	-	1	-	-	2	9 00	-	-	270 00	270 00
Charlotte.....	-	2	-	-	3	3	-	5	.83	-	-	-	-	4	26 00	6 67	169 00	173 42	171 21
Cherryfield.....	-	10	-	-	-	13	7	10	.76	5	9	12	3	13	10 00	-	-	330 00	330 00
Columbia.....	1	5	-	-	1	12	2	11	.84	3	4	5	1	13	40 00	8 33	290 00	241 57	249 64
Columbia Falls.....	-	4	-	-	1	2	2	2	.88	4	5	-	1	9	10 35	-	-	310 50	310 50
Cooper.....	-	3	-	-	1	3	2	2	1.00	-	-	-	-	4	8 04	-	-	209 04	209 04
Crawford.....	-	1	-	-	-	1	1	1	1.00	-	-	-	-	1	8 00	-	-	272 00	272 00
Cutler.....	2	4	-	-	4	4	4	3	1.00	1	1	4	2	3	48 00	8 50	384 00	272 00	309 33
Danforth.....	-	6	-	-	2	9	5	11	1.00	3	2	11	1	11	47 00	8 25	411 25	288 75	319 37
Deblois.....	-	1	-	-	-	3	2	2	.66	-	-	-	-	2	5 69	-	-	147 94	147 94
Dennysville.....	2	1	-	-	2	2	2	2	1.00	-	-	-	1	4	10 00	10 00	408 00	340 00	385 33
East Machias.....	1	9	-	-	3	4	3	3	.88	-	2	3	1	17	38 00	7 77	285 00	233 10	238 29
Eastport.....	-	25	-	1	-	30	21	21	.70	10	15	23	-	30	9 80	-	-	372 40	372 40
Edmunds.....	-	6	-	-	2	10	-	3	.25	-	-	-	-	12	9 00	-	-	279 00	279 00
Forest City.....	1	-	-	-	1	1	-	2	1.00	-	-	-	-	2	44 00	-	286 00	-	286 00

TABLE No. III—WASHINGTON COUNTY—CONCLUDED.

1	2	3	4	5	6	7	8	9	10	11	12	13	14	15	16	17	18	19	20
Harrington	2	5	-	-	2	10	2	12	1.00	3	4	5	-	12	48 00	7 50	312 00	195 00	228 42
Jonesboro	1	4	-	-	1	7	1	8	1.00	2	3	6	-	8	27 50	9 00	202 12	264 60	252 10
Jonesport	-	19	-	-	5	23	5	26	.92	9	14	21	3	28	-	9 19	-	284 89	284 89
Lubec	-	24	-	-	-	37	12	34	.91	15	9	14	-	37	-	9 67	-	367 46	367 46
Machias	-	9	-	-	-	11	6	8	.72	2	3	9	4	11	-	8 50	-	306 00	306 00
Machiasport	3	6	-	-	5	11	3	9	.56	1	3	9	-	16	50 00	8 60	387 50	266 60	306 90
Marion	-	1	-	-	-	1	1	1	1.00	-	1	1	-	1	-	8 00	-	208 00	208 00
Marshfield	-	2	-	-	-	2	1	2	1.00	-	-	1	-	2	-	8 96	-	277 76	277 76
Meddybemps	1	-	-	-	1	1	1	1	1.00	1	1	-	-	1	45 00	-	303 75	-	303 75
Milbridge	2	11	-	-	3	13	7	12	.75	2	8	8	-	16	40 00	7 68	300 00	230 40	241 10
Northfield	-	1	-	-	-	3	-	3	1.00	3	2	3	2	3	-	10 40	-	312 00	312 00
Pembroke	4	7	-	-	7	9	3	12	.75	-	2	7	-	16	36 50	7 50	328 50	270 00	291 27
Perry	-	9	-	-	-	15	1	12	.80	3	4	-	1	15	-	7 92	-	245 52	245 52
Princeton	1	6	-	-	3	8	4	9	.81	2	3	5	2	11	51 00	9 33	459 00	335 88	353 46
Robbinston	-	5	-	-	-	8	2	7	.87	-	1	-	-	8	-	9 74	-	292 20	292 20
Roque Bluffs	-	1	-	-	-	3	-	2	.66	1	1	1	-	3	-	9 00	-	234 00	234 00
Steuben	2	9	-	-	2	15	2	14	.82	1	6	4	-	17	31 00	7 00	209 25	189 00	192 68
Talmadge	-	1	-	-	-	1	1	1	1.00	1	1	-	-	1	-	8 50	-	221 00	221 00
Topsfield	1	3	-	-	1	3	2	4	1.00	1	1	-	-	4	46 00	10 50	310 50	283 50	290 25
Trescott	-	5	-	-	-	9	1	9	1.00	-	1	-	-	9	-	7 90	-	268 60	268 60
Vanceboro	-	4	-	-	-	5	2	5	1.00	1	4	5	-	5	-	11 40	-	410 40	410 40
Waite	-	2	-	-	-	3	1	2	.66	-	-	-	-	3	-	5 67	-	147 42	147 42
Wesley	1	3	-	-	2	5	-	7	1.00	-	-	-	1	7	43 25	6 45	281 12	167 70	196 05
Whiting	-	5	-	-	-	7	3	7	1.00	-	1	4	1	7	-	7 61	-	243 52	243 52
Whitneyville	-	2	-	-	-	2	2	2	1.00	1	1	2	-	2	-	10 66	-	469 80	469 80
PLANTATIONS.																			
Codyville	-	1	-	-	-	2	-	1	.50	-	-	-	-	2	-	9 00	-	234 00	234 00
Grand Lake Stream	1	3	-	-	1	4	1	5	1.00	1	1	1	1	5	80 00	7 00	700 00	245 00	358 75
No. 14	1	1	-	-	1	1	2	2	1.00	-	-	-	-	2	33 00	8 02	189 75	184 46	187 10
No. 21	1	-	-	-	1	-	1	1	1.00	-	-	-	-	1	38 00	-	323 00	-	323 00
Total	34	285	1	2	62	415	147	393	.82	90	150	248	31	484	\$43 46	\$8 68	\$319 09	\$295 03	\$297 46

APPENDIX.

TABLE No. III—YORK COUNTY.

TOWNS.	NUMBER OF TEACHING POSITIONS.		NUMBER OF POSITIONS AS PRINCIPALS.		Number of different males employed as teachers.	Number of different females employed as teachers.	Number continued in the same school for the entire year.	Number having previous experience.	Per cent. of experienced teachers to whole number.	Number graduates of normal or training school.	Number holding state certificates.	Number who have attended teachers' meetings.	Number who have attended summer schools.	Number who have been examined and certified as required by law.	Average wages of male teachers per month.	Average wages of female teachers per week.	Average annual salaries of male teachers.	Average annual salaries of female teachers.	Average annual salaries of all teachers.	
	Filled by males.	Filled by females.	Filled by males.	Filled by females.																
1	2	3	4	5	6	7	8	9	10	11	12	13	14	15	16	17	18	19	20	
Acton.....	1	6	-	-	-	1	12	1	8	.61	-	1	-	1	13	\$30 00	\$7 42	\$225 00	\$222 60	\$222 94
Alfred.....	-	3	-	-	-	1	5	3	5	1.00	-	2	-	1	5	10 27	-	-	369 72	369 72
Berwick.....	1	13	-	-	-	1	16	11	13	.76	-	5	14	-	17	77 00	8 50	693 00	306 00	333 64
Biddeford.....	5	39	-	2	-	6	40	42	46	1.00	-	7	44	3	35	84 56	12 45	782 18	460 65	497 18
Buxton.....	-	12	-	-	-	-	17	6	14	.82	-	15	6	1	17	-	8 98	-	305 32	305 32
Cornish.....	-	5	-	-	-	1	9	2	7	.70	1	1	7	-	10	-	9 20	-	331 20	331 20
Dayton.....	-	4	-	-	-	-	4	3	4	1.00	2	4	-	2	4	-	8 00	-	256 00	256 00
Eliot.....	1	9	-	-	-	1	10	8	11	1.00	3	3	11	-	10	40 00	9 23	360 00	332 28	335 05
Hollis.....	1	8	-	-	-	1	10	5	10	.90	2	3	5	-	11	40 00	8 12	300 00	243 60	249 86
Kennebunk.....	-	20	-	-	-	1	22	9	21	.91	6	5	-	-	23	-	10 19	-	366 84	366 84
Kennebunkport.....	-	19	-	-	-	-	21	11	17	.80	6	5	1	-	19	-	9 36	-	336 96	336 96
Kittery.....	1	15	-	-	-	1	19	9	9	.45	6	5	20	-	20	54 00	9 40	486 00	338 40	347 62
Lebanon.....	1	12	-	-	-	1	18	6	17	.89	2	5	3	-	19	36 00	9 50	234 00	247 00	246 00
Limerick.....	-	6	-	-	-	-	7	6	7	1.00	1	-	-	4	7	-	9 00	-	306 00	306 00
Limington.....	1	7	-	-	-	1	11	4	10	.83	1	2	10	-	12	28 00	8 00	224 00	256 00	252 00
Lyman.....	-	6	-	-	-	-	10	2	4	.40	-	1	-	-	10	-	7 50	-	202 50	202 50
Newfield.....	-	2	-	-	-	1	2	1	3	1.00	-	3	-	-	3	-	9 67	-	319 11	319 11
North Berwick.....	-	12	-	-	-	-	17	5	15	.88	2	5	-	-	17	-	10 11	-	363 96	363 96
Old Orchard.....	1	4	-	-	-	1	5	4	6	1.00	2	3	5	2	6	60 00	11 25	540 00	405 00	432 00
Parsonsfield.....	1	8	-	-	-	1	14	1	9	.60	1	1	4	-	15	32 00	7 77	264 00	256 41	257 25

TABLE No. III—YORK COUNTY—CONCLUDED.

1	2	3	4	5	6	7	8	9	10	11	12	13	14	15	16	17	18	19	20
Saco.....	3	28	-	-	3	29	28	30	.93	11	2	32	-	32	80 00	7 78	740 00	287 86	331 61
Sanford.....	-	38	-	2	-	39	37	39	1.00	36	36	39	-	39	-	13 35	-	480 60	480 60
Shapleigh.....	4	3	-	-	5	6	2	8	.72	-	-	-	11	32 00	7 50	224 00	210 00	210 00	218 00
South Berwick.....	1	15	-	-	1	20	9	18	.85	4	4	21	-	21	64 80	9 94	563 76	345 91	359 52
Waterboro.....	1	11	-	-	1	11	3	9	.75	1	3	3	-	12	42 00	7 48	315 00	224 40	231 95
Wells.....	3	13	-	-	5	22	7	25	.92	16	8	20	-	27	42 00	9 07	378 00	326 52	336 17
York.....	1	17	-	-	2	22	14	22	.91	5	9	21	2	5	40 00	10 40	360 00	374 40	373 60
Total.....	27	335	2	2	35	418	239	387	.85	137	136	280	18	420	\$54 09	\$9 77	\$473 17	\$346 87	\$356 11

TABLE No. III—SUMMARY.

Androscoggin.....	22	237	-	2	1	30	298	186	298	.90	133	80	261	44	325	\$65 18	\$11 50	\$565 33	\$403 87	\$413 33
Aroostook.....	60	533	-	-	-	102	839	258	760	.80	223	318	562	175	856	41 23	9 06	331 07	312 41	315 15
Cumberland.....	42	554	-	5	7	52	676	454	667	.91	314	189	551	66	731	81 55	11 49	721 47	441 09	460 88
Franklin.....	14	145	-	-	-	23	223	66	191	.77	63	39	130	14	245	43 75	8 80	346 31	276 53	289 04
Hancock.....	25	270	-	1	1	36	413	150	368	.81	96	183	209	23	412	45 90	9 70	352 22	298 62	299 75
Kennebec.....	12	345	-	3	1	18	471	213	418	.85	123	158	377	104	487	55 77	9 98	530 77	349 11	353 35
Knox.....	14	162	-	-	-	25	214	90	210	.87	71	84	165	10	227	40 87	9 71	346 08	328 67	326 58
Lincoln.....	14	129	-	-	-	27	179	79	160	.77	36	39	137	18	196	35 79	8 11	290 75	273 78	268 49
Oxford.....	21	268	-	2	-	32	379	151	320	.77	81	97	165	19	408	45 53	8 62	332 89	293 16	252 59
Penobscot.....	29	517	-	1	1	50	735	279	679	.86	250	225	453	36	785	45 64	10 47	351 11	342 80	345 52
Piscataquis.....	8	142	-	-	-	14	220	55	192	.82	60	75	151	15	230	45 07	9 12	383 58	312 05	306 33
Sagadahoc.....	5	121	-	-	-	8	169	68	133	.75	23	30	119	5	176	50 43	9 30	486 59	339 45	345 29
Somerset.....	18	251	-	-	-	24	388	129	328	.79	89	136	276	73	411	39 45	8 40	282 12	279 87	280 88
Waldo.....	16	173	-	-	-	24	272	74	245	.82	64	75	132	21	290	39 84	7 97	286 11	244 35	247 25
Washington.....	34	285	-	1	2	62	415	147	393	.82	90	150	248	31	484	43 46	8 68	351 09	295 03	297 46
York.....	27	335	2	2	35	418	239	387	.85	137	136	280	18	420	54 09	9 77	473 17	346 87	356 11	
Total.....	361	4,470	17	15	562	6,309	2,638	5,749	.83	1,853	2,014	4,216	672	6,683	\$49 90	\$10 26	\$408 58	\$333 40	\$335 79	

TABLE No. IV.
COMMON SCHOOL STATISTICS.
Showing Statistics Regarding Schools.

ANDROSCOGGIN COUNTY.

Towns.	Number of common schools in town.	Number of one room, rural or suburban.	Number rural schools in buildings of more than one room.	Number located in villages.	Number located in cities.	Number of graded schools.	Number not using a course of study.	Number to which pupils are conveyed.	Number suspended by superintending school committee.	Number discontinued by vote of town.	Number discontinued by failure to maintain an average attendance of eight.	Number so failing continued by vote of town.	Number having branches of the S. I. L. M.	Number having libraries.
1	2	3	4	5	6	7	8	9	10	11	12	13	14	15
Auburn	58	19	-	-	-	39	58	-	22	-	-	1	-	7
Durham	16	10	6	-	-	-	5	-	2	-	-	3	-	2
East Livermore	15	6	-	9	-	-	-	-	1	1	-	-	1	2
Greene	5	5	-	-	-	-	-	-	2	-	1	-	3	2
Leeds	10	10	-	-	-	-	10	-	2	-	-	-	1	2
Lewiston	60	10	4	-	46	60	-	4	1	-	1	-	-	3
Lisbon	27	8	-	19	-	20	-	1	-	-	-	-	1	2
Livermore	9	5	-	4	-	9	-	6	-	-	-	-	-	1
Mechanic Falls	5	1	-	4	-	4	1	4	-	-	-	-	-	2
Minot	7	7	-	-	-	-	-	-	-	-	-	-	5	-
Poland	14	14	-	-	-	-	14	2	-	-	-	4	-	5
Turner	13	7	-	6	-	13	-	6	-	-	-	-	7	8
Wales	5	5	-	-	-	-	5	-	-	-	-	-	3	3
Webster	7	3	-	4	-	4	-	2	-	-	1	-	-	-
Total	251	110	10	46	85	192	20	57	5	-	4	7	27	40

TABLE No. IV.—AROOSTOOK COUNTY.

1	2	3	4	5	6	7	8	9	10	11	12	13	14	15
Amity	4	4	-	-	-	-	-	1	-	-	-	-	-	-
Ashland	15	8	-	7	-	7	-	5	-	-	-	-	1	1
Bancroft	4	4	-	-	-	-	-	2	-	-	-	-	-	-
Benedicta	3	3	-	-	-	-	-	1	-	1	1	-	-	-
Blaine	7	5	-	2	-	4	-	2	-	-	-	-	1	-
Bridgewater	8	5	-	-	3	-	8	4	-	-	-	-	-	-
Caribou	36	20	2	14	-	36	-	16	2	-	-	-	-	14
Castle Hill	6	6	-	-	-	6	-	-	-	-	-	-	-	-
Crystal	5	5	-	-	-	5	-	5	-	-	-	-	-	-
Dyer Brook	3	3	-	-	-	-	3	1	-	-	-	-	-	1
Eagle Lake	9	4	5	-	-	5	-	1	-	-	-	-	-	1
Easton	11	8	-	3	-	3	-	-	-	-	-	-	-	1
Fort Fairfield	31	22	1	8	-	10	-	6	-	-	-	-	-	17
Fort Kent	24	23	-	1	-	1	-	23	-	-	-	2	-	1
Frenchville	13	12	1	-	-	-	13	1	2	-	2	-	-	-
Grand Isle	11	6	5	-	-	6	-	-	-	-	-	-	-	-
Haynesville	3	2	-	1	-	-	-	1	-	-	-	1	-	1
Hersey	3	3	-	-	-	-	-	1	-	-	-	1	-	1
Hodgdon	10	8	2	-	-	-	10	2	-	-	1	-	1	1
Houlton	28	4	-	24	-	24	-	25	-	-	-	-	-	14
Island Falls	8	1	-	7	-	8	-	7	-	-	-	-	-	1
Limestone	13	9	-	4	-	13	-	3	-	-	-	-	-	1
Linneus	10	10	-	-	-	-	10	-	-	-	-	-	-	-
Littleton	9	9	-	-	-	-	9	2	-	-	-	-	-	-
Ludlow	4	4	-	-	-	4	-	3	-	-	-	-	-	-
Madawaska	18	18	-	-	-	-	18	1	-	-	-	-	-	-
Mapleton	10	8	-	2	-	10	-	1	-	-	-	-	1	-
Mars Hill	13	8	-	5	-	5	-	6	-	-	-	-	3	3
Masardis	5	3	-	2	-	2	-	-	-	-	-	-	-	-
Merrill	3	2	-	1	-	-	-	1	1	-	-	-	-	-

APPENDIX.

TABLE No. IV.—AROOSTOOK COUNTY—CONTINUED.

Towns.	Number of common schools in town.	Number of one room, rural or suburban.	Number rural schools in buildings of more than one room.	Number located in villages.	Number located in cities.	Number of graded schools.	Number not using a course of study.	Number to which pupils are conveyed.	Number suspended by superintending school committee.	Number discontinued by vote of town.	Number discontinued by failure to maintain an average attendance of eight.	Number so failing continued by vote of town.	Number having branches of the S. I. L. M.	Number having libraries.
1	2	3	4	5	6	7	8	9	10	11	12	13	14	15
Monticello.....	9	7	-	-	2	-	-	9	2	-	-	-	-	-
New Limerick.....	6	6	-	-	-	-	-	2	-	-	-	-	-	-
New Sweden.....	2	2	-	-	-	-	-	1	-	-	-	-	-	-
Oakfield.....	7	7	-	-	1	-	8	2	-	2	-	-	-	-
Orient.....	2	2	-	-	-	-	-	8	-	1	-	-	1	1
Perham.....	7	7	-	-	-	-	7	-	-	-	-	-	-	1
Portage.....	3	1	-	2	-	2	-	2	-	-	-	-	-	-
Presque Isle.....	32	19	-	13	-	13	-	7	-	-	-	-	5	29
Sherman.....	8	6	-	2	-	8	-	-	-	-	-	-	-	-
Smyrna.....	4	4	-	-	-	-	4	2	-	-	-	-	-	-
St. Agatha.....	13	10	-	3	-	3	-	10	1	-	-	-	-	-
Stockholm.....	5	1	-	4	-	4	-	1	-	-	1	-	-	1
Van Buren.....	23	7	-	16	-	14	-	9	-	-	-	1	-	-
Washburn.....	13	6	-	4	-	13	-	6	-	-	-	-	1	-
Westfield.....	6	4	-	2	-	6	-	-	-	-	-	-	-	-
Weston.....	4	4	-	-	-	-	-	1	-	-	-	1	-	-
Woodland.....	11	11	-	-	-	11	-	-	-	-	-	-	-	1

PUBLIC SCHOOLS.

TABLE No. IV.—AROOSTOOK COUNTY—CONCLUDED.

1	2	3	4	5	6	7	8	9	10	11	12	13	14	15
PLANTATIONS.														
Allagash.....	3	3	-	-	-	-	3	1	-	-	-	-	-	-
Cary.....	3	3	-	-	-	-	-	-	-	-	-	-	-	-
Caswell.....	5	5	-	-	-	-	5	-	-	-	-	-	-	-
Chapman.....	5	5	-	-	-	-	5	-	-	-	-	-	-	1
Connor.....	6	6	-	-	-	-	-	-	-	-	-	-	-	-
Cyr.....	6	6	-	-	-	-	-	-	-	-	-	-	-	-
E.....	2	2	-	-	-	-	-	-	-	-	-	-	-	-
Garfield.....	1	1	-	-	-	-	-	-	-	-	-	-	-	1
Glenwood.....	3	3	-	-	-	-	-	1	1	-	1	-	-	-
Hamlin.....	5	5	-	-	-	-	-	-	-	-	-	-	-	-
Hammond.....	1	1	-	-	-	-	-	1	-	-	-	-	-	-
Macwahoc.....	2	-	2	-	-	-	2	1	1	-	1	-	1	1
Moro.....	3	3	-	-	-	-	3	-	-	-	-	-	-	-
Nashville.....	2	2	-	-	-	-	-	-	-	-	-	-	-	-
New Canada.....	4	4	-	-	-	-	4	-	-	-	-	-	-	-
Oxbow.....	2	2	-	-	-	-	-	-	-	-	-	-	-	-
Reed.....	5	3	-	2	-	2	5	-	1	-	-	1	-	-
Silver Ridge.....	1	1	-	-	-	-	1	1	-	-	-	-	-	-
St. Francis.....	6	6	-	-	-	-	6	-	-	-	-	-	-	-
St. John.....	3	3	-	-	-	-	4	-	-	-	-	-	-	-
Wade.....	4	4	-	-	-	4	-	-	-	-	-	-	-	-
Wallagrass.....	7	7	-	-	-	-	-	-	-	-	-	-	-	-
Westmanland.....	1	1	-	-	-	-	-	-	-	-	-	-	-	-
Winterville.....	3	3	-	-	-	-	3	-	-	-	-	-	-	-
Total.....	572	416	24	132	-	245	174	126	11	1	10	8	17	105

TABLE No. IV.—CUMBERLAND COUNTY.

TOWNS.	Number of common schools in town.	Number of one room, rural or suburban.	Number rural schools in buildings of more than one room.	Number located in villages.	Number located in cities.	Number of graded schools.	Number not using a course of study.	Number to which pupils are conveyed.	Number suspended by superintending school committee.	Number discontinued by vote of town.	Number discontinued by failure to maintain an average attendance of eight.	Number so failing continued by vote of town.	Number having branches of the S. I. L. M.	Number having libraries.
1	2	3	4	5	6	7	8	9	10	11	12	13	14	15
Baldwin.....	5	5	-	2	-	-	-	5	-	-	-	-	-	1
Bridgton.....	15	5	-	10	-	15	-	6	-	-	-	-	-	3
Brunswick.....	31	15	-	16	-	16	15	3	1	-	1	2	-	1
Cape Elizabeth.....	4	4	-	-	-	-	4	-	-	-	-	-	2	3
Casco.....	8	5	-	3	-	8	-	-	-	-	-	3	-	-
Cumberland.....	8	4	2	2	-	8	-	3	-	-	-	-	2	4
Falmouth.....	11	6	2	3	-	11	-	1	-	-	2	2	3	5
Freeport.....	16	11	-	5	-	5	11	4	-	-	-	2	-	5
Gorham.....	18	9	1	8	-	18	-	5	-	-	-	-	1	3
Gray.....	9	7	-	2	-	-	-	3	-	-	-	1	-	-
Harpswell.....	15	5	-	10	-	10	5	3	-	-	-	-	-	2
Harrison.....	9	4	-	5	-	9	-	1	-	-	-	-	-	1
Naples.....	5	3	-	2	-	-	-	2	-	-	-	-	-	-
New Gloucester.....	9	9	-	-	-	9	-	4	-	-	-	1	-	2
North Yarmouth.....	4	4	-	-	-	4	-	3	-	-	-	-	1	4
Otisfield.....	6	6	-	-	-	6	-	4	1	-	1	-	4	1
Portland.....	245	7	5	-	233	245	-	7	-	-	-	-	-	28
Pownal.....	8	2	-	-	-	-	-	-	-	-	-	-	-	5
Raymond.....	5	5	-	5	-	-	5	-	-	-	-	-	-	2
Scarboro.....	12	12	-	-	-	-	-	2	-	-	-	-	12	-

TABLE No. IV.—CUMBERLAND COUNTY—CONCLUDED.

1	2	3	4	5	6	7	8	9	10	11	12	13	14	15
Sebago.....	6	6	-	-	-	-	6	2	-	-	-	-	2	-
South Portland.....	43	2	-	-	41	43	-	-	-	-	-	3	-	10
Standish.....	13	5	2	6	-	13	-	3	-	-	1	-	11	13
Westbrook.....	33	3	-	-	30	33	-	1	-	-	-	-	-	5
Windham.....	15	11	-	4	-	4	-	5	-	-	-	-	-	-
Yarmouth.....	13	3	-	10	-	12	-	2	-	-	-	2	-	8
Total.....	566	164	12	93	304	471	46	70	2	-	5	18	38	118

TABLE No. IV.—FRANKLIN COUNTY.

Avon.....	5	5	-	-	-	-	5	2	-	-	-	-	-	5
Carthage.....	4	3	-	1	-	-	4	-	-	-	-	2	-	-
Chesterville.....	7	5	-	2	-	7	-	3	1	-	1	-	2	1
Eustis.....	5	-	-	5	-	5	-	3	-	-	-	-	-	8
Farmington.....	17	9	-	8	-	17	-	6	1	-	-	2	4	11
Freeman.....	5	5	-	-	-	-	5	2	-	-	-	-	1	-
Industry.....	8	5	-	3	-	2	6	2	1	-	1	-	3	1
Jay.....	21	10	-	11	-	21	-	3	-	-	-	4	1	8
Kingfield.....	6	1	-	5	-	5	1	-	-	-	-	-	-	3
Madrid.....	4	4	-	1	-	-	4	1	-	-	-	-	-	-
New Sharon.....	9	7	-	2	-	2	-	4	-	-	-	1	-	1
New Vineyard.....	7	5	-	2	-	2	-	2	-	-	-	1	2	1
Phillips.....	10	6	-	4	-	4	6	6	-	1	-	1	-	3
Rangeley.....	8	4	-	4	-	4	-	-	-	-	-	-	-	-
Salem.....	1	1	-	1	-	1	-	-	-	-	-	-	-	-
Strong.....	4	1	-	3	-	3	-	3	-	-	-	-	-	2
Temple.....	4	4	-	-	-	-	-	4	-	-	-	-	-	-
Weld.....	6	4	-	2	-	2	4	2	-	-	-	-	-	-
Wilton.....	14	6	-	8	-	14	14	5	2	-	-	-	3	5

APPENDIX.

TABLE No. IV.—FRANKLIN COUNTY—CONCLUDED.

TOWNS.	Number of common schools in town.	Number of one room, rural or suburban.	Number rural schools in buildings of more than one room.	Number located in villages.	Number located in cities.	Number of graded schools.	Number not using a course of study.	Number to which pupils are conveyed.	Number suspended by superintending school committee.	Number discontinued by vote of town.	Number discontinued by failure to maintain an average attendance of eight.	Number so failing continued by vote of town.	Number having branches of the S. I. L. M.	Number having libraries.
1	2	3	4	5	6	7	8	9	10	11	12	13	14	15
PLANTATIONS.														
Coplin.....	1	1	-	-	-	-	1	-	-	-	-	-	-	-
Dallas.....	2	2	-	-	-	-	-	-	-	-	-	-	-	-
Lang.....	2	2	-	-	-	-	2	-	-	-	-	2	-	-
Rangeley.....	2	2	-	-	-	-	-	1	-	-	-	-	-	-
Sandy River.....	1	1	-	-	-	-	-	1	-	-	-	-	-	-
Total.....	153	93	-	62	-	89	53	50	5	-	3	16	16	43

TABLE No. IV.—HANCOCK COUNTY.

Amherst.....	8	8	-	-	-	-	-	1	1	1	1	-	-	-
Aurora.....	1	1	-	-	-	-	1	-	-	-	1	-	-	-
Bluehill.....	16	11	2	3	-	16	-	6	2	-	3	3	3	-
Brooklin.....	6	6	-	-	-	6	-	-	-	-	-	-	3	-
Brooksville.....	11	5	6	-	-	-	11	-	-	-	-	-	2	1
Bucksport.....	14	9	-	5	-	5	9	2	-	-	-	-	1	1
Castine.....	4	2	-	2	-	2	2	2	-	-	-	-	-	3
Cranberry Isles.....	5	-	-	5	-	-	5	-	1	-	-	2	2	-
Dedham.....	5	5	-	-	-	-	5	-	-	-	2	2	-	-
Deer Isle.....	17	10	4	3	-	17	-	2	-	-	-	-	-	2

TABLE No. IV.—HANCOCK COUNTY—CONCLUDED.

1	2	3	4	5	6	7	8	9	10	11	12	13	14	15
Eastbrook.....	4	4	-	-	-	-	4	-	-	-	-	-	-	-
Eden.....	31	5	-	6	20	-	31	-	4	-	-	-	28	16
Ellsworth.....	21	9	-	-	-	12	21	-	8	-	1	-	14	14
Franklin.....	11	3	-	-	8	-	11	-	1	-	-	1	-	3
Gouldsboro.....	11	5	-	-	6	-	11	-	1	-	-	-	10	1
Hancock.....	7	7	-	-	-	-	-	-	-	-	-	1	-	-
Isle au Haut.....	3	3	-	-	-	3	3	-	-	-	-	2	-	-
Lamoine.....	4	4	-	-	-	-	4	-	-	-	-	-	4	1
Mariaville.....	2	2	-	-	-	-	-	2	-	-	-	-	-	-
Mt. Desert.....	15	5	-	10	-	15	-	1	-	-	-	-	1	1
Orland.....	10	8	-	2	-	-	-	2	-	-	-	-	-	-
Otis.....	1	1	-	-	-	-	-	1	-	-	-	-	-	-
Penobscot.....	9	9	-	-	-	-	9	1	-	-	-	-	-	-
Sedgwick.....	9	9	-	-	-	9	-	-	-	-	1	1	7	7
Sorrento.....	1	1	-	-	-	1	-	-	-	-	-	-	1	1
Southwest Harbor.....	6	2	-	4	-	6	-	1	-	-	-	-	1	-
Stonington.....	11	4	-	7	-	11	-	-	-	-	-	-	-	1
Sullivan.....	9	4	-	2	3	9	-	-	-	-	-	-	7	3
Surry.....	6	5	-	1	-	6	-	2	-	-	-	-	-	-
Swan's Island.....	7	1	-	6	-	7	-	-	-	-	-	1	1	2
Tremont.....	10	-	-	10	-	10	-	2	-	-	-	1	-	-
Trenton.....	3	3	-	-	-	-	3	2	-	-	1	-	2	-
Verona.....	2	2	-	-	-	-	2	1	-	-	-	-	-	-
Waltham.....	2	2	-	-	-	-	2	-	-	-	-	-	1	-
Winter Harbor.....	3	-	-	3	-	3	-	2	-	-	-	-	3	2
PLANTATIONS.														
Great Pond.....	1	1	-	-	-	-	-	-	-	-	-	-	-	-
Long Island.....	1	1	-	-	-	-	-	1	-	-	-	-	-	-
Moose Hill.....	1	1	-	-	-	-	-	-	-	-	-	-	-	-
No. 8.....	1	1	-	-	-	-	1	1	-	1	-	1	-	-
Total.....	289	159	26	92	12	201	62	44	5	1	10	16	91	58

TABLE No. IV.—KENNEBEC COUNTY.

TOWNS.	Number of common schools in town.	Number of one room, rural or suburban.	Number rural schools in buildings of more than one room.	Number located in villages.	Number located in cities.	Number of graded schools.	Number not using a course of study.	Number to which pupils are conveyed.	Number suspended by superintending school committee.	Number discontinued by vote of town.	Number discontinued by failure to maintain an average attendance of eight.	Number so failing continued by vote of town.	Number having branches of the S. I. L. M.	Number having libraries.
1	2	3	4	5	6	7	8	9	10	11	12	13	14	15
Albion	8	6	-	2	-	2	-	3	-	-	-	-	8	1
Augusta	48	11	-	-	37	48	-	6	-	-	-	-	2	17
Belgrade	9	9	-	-	-	-	-	3	-	-	-	-	6	3
Benton	10	7	2	1	-	1	-	2	-	1	-	1	1	3
Chelsea	9	9	-	-	-	-	9	1	1	-	-	-	4	3
China	10	5	-	5	-	3	-	9	-	-	-	-	4	1
Clinton	10	7	-	3	-	3	7	3	-	-	1	-	5	1
Farmingdale	4	2	-	2	-	2	-	-	-	-	-	-	1	2
Fayette	6	6	-	-	-	4	-	1	-	-	-	-	6	3
Gardiner	20	2	-	3	15	2	-	-	-	-	-	-	1	8
Hallowell	13	7	-	-	-	-	-	-	-	-	-	-	-	2
Litchfield	10	10	-	-	6	10	-	-	-	2	-	2	4	6
Manchester	4	3	-	1	-	-	-	4	-	-	-	-	4	1
Monmouth	10	6	-	4	-	4	6	3	-	-	-	-	4	4
Mt. Vernon	7	6	-	1	-	7	-	5	-	-	-	-	-	-
Oakland	11	2	-	9	-	11	-	10	-	-	1	-	-	4
Pittston	9	8	-	1	-	-	-	2	-	-	-	-	-	2
Randolph	5	-	-	5	-	5	-	-	-	-	-	-	-	1
Readfield	2	4	-	4	-	2	-	3	-	-	-	1	2	3
Rome	6	6	-	-	-	-	1	-	-	-	2	2	-	-

TABLE No. IV.—KENNEBEC COUNTY—CONCLUDED.

1	2	3	4	5	6	7	8	9	10	11	12	13	14	15
Sidney.....	10	10	-	-	-	-	-	6	-	-	-	-	3	5
Vassalboro.....	11	6	-	5	-	11	-	5	-	-	-	1	11	6
Vienna.....	4	3	-	1	-	1	3	2	-	-	-	-	-	-
Waterville.....	45	-	-	-	45	45	-	22	-	-	-	-	-	3
Wayne.....	4	1	-	3	-	4	4	2	-	-	-	-	4	2
West Gardiner.....	8	6	2	-	-	-	-	3	-	-	-	2	8	8
Windsor.....	7	7	-	-	-	-	7	3	-	-	-	-	-	8
Winslow.....	14	5	-	9	-	9	-	5	-	-	-	-	1	3
Winthrop.....	12	6	1	5	-	6	-	3	1	-	-	1	-	4
Unity Pl.....	1	1	-	-	-	1	-	-	-	-	-	-	-	-
Total.....	333	161	5	64	103	187	37	110	3	2	6	8	79	96

TABLE No. IV.—KNOX COUNTY.

Appleton.....	10	9	-	1	-	-	-	2	-	2	-	-	-	-
Camden.....	11	1	-	10	-	11	-	11	-	-	2	-	-	3
Cushing.....	6	6	-	-	-	-	6	1	-	-	1	1	-	-
Friendship.....	7	5	-	2	-	2	-	-	1	1	-	1	-	2
Hope.....	4	2	-	2	-	-	-	1	-	-	-	-	2	-
Hurricane Isle.....	2	-	-	2	-	2	2	-	-	-	-	-	-	-
North Haven.....	4	1	1	2	-	2	4	-	-	-	-	-	-	-
Rockland.....	28	1	-	1	26	28	-	3	-	-	-	-	-	1
Rockport.....	10	2	1	7	-	10	-	-	-	-	-	-	2	2
South Thomaston.....	9	9	-	-	-	-	-	2	-	-	-	-	-	-
St. George.....	15	11	-	4	-	4	-	1	-	-	-	-	-	1
Thomaston.....	10	1	-	9	-	16	-	7	-	-	-	-	1	-
Union.....	10	8	-	2	-	2	-	2	-	-	-	1	10	2
Vinalhaven.....	14	6	-	8	-	14	-	2	-	-	1	1	-	7
Warren.....	14	10	-	4	-	4	-	6	-	-	3	1	13	5

APPENDIX.

TABLE No. IV.—KNOX COUNTY—CONCLUDED.

TOWNS.	Number of common schools in town.	Number of one room, rural or suburban.	Number rural schools in buildings of more than one room.	Number located in villages.	Number located in cities.	Number of graded schools.	Number not using a course of study.	Number to which pupils are conveyed.	Number suspended by superintending school committee.	Number discontinued by vote of town.	Number discontinued by failure to maintain an average attendance of eight.	Number so failing continued by vote of town.	Number having branches of the S. I. L. M.	Number having libraries.
1	2	3	4	5	6	7	8	9	10	11	12	13	14	15
Washington.....	7	6	-	1	-	-	7	4	-	-	-	-	-	-
Criehaven Pl.....	1	1	-	-	-	-	-	-	-	-	-	-	-	-
Matinicus Isle Pl.....	1	1	-	-	-	-	1	-	-	-	-	-	1	-
Muscle Ridge Pl.....			No school	maintained										
Total.....	163	80	2	55	26	95	20	42	1	2	5	6	29	24

TABLE No. IV.—LINCOLN COUNTY.

Alna.....	5	5	-	-	-	-	-	1	1	-	-	-	4	-
Boothbay.....	11	6	-	2	-	11	-	1	-	-	-	-	1	7
Boothbay Harbor.....	12	2	3	10	-	12	-	-	-	-	-	-	-	9
Bremen.....	5	5	-	-	-	-	5	1	1	-	-	-	-	-
Bristol.....	18	9	-	9	-	18	-	3	2	-	2	3	-	4
Damariscotta.....	3	1	-	2	-	2	1	2	-	-	-	-	-	2
Dresden.....	6	5	-	1	-	-	-	-	-	-	-	-	2	-
Edgecomb.....	4	4	-	-	-	-	4	2	-	-	-	-	-	-
Jefferson.....	11	9	-	2	-	2	9	3	-	-	-	2	-	3
Newcastle.....	8	6	2	2	-	-	2	5	-	-	-	2	-	2

TABLE No. IV.—LINCOLN COUNTY—CONCLUDED.

1	2	3	4	5	6	7	8	9	10	11	12	13	14	15
Nobleboro.....	8	7	-	1	-	-	8	1	-	-	-	1	-	-
Somerville.....	3	3	-	-	-	-	-	3	-	-	-	-	-	-
Southport.....	3	3	-	-	-	3	-	1	-	-	-	-	-	-
Waldoboro.....	23	19	-	4	-	-	4	3	-	-	-	4	1	2
Westport.....	3	3	-	-	-	-	-	-	-	-	-	-	-	-
Whitefield.....	10	9	-	1	-	-	-	4	-	-	-	1	-	-
Wiscasset.....	8	4	-	4	-	-	4	8	-	-	-	-	-	-
Monhegan Pl.....	1	-	-	1	-	-	-	-	-	-	-	-	-	1
Total.....	142	100	5	39	-	56	37	30	4	-	4	15	8	30

TABLE No. IV.—OXFORD COUNTY.

Albany.....	6	6	-	-	-	-	6	3	1	-	-	2	-	-
Andover.....	5	3	-	2	-	-	5	2	-	-	-	-	-	2
Bethel.....	12	8	-	4	-	-	8	6	-	-	-	-	6	3
Brownfield.....	8	5	-	3	-	-	8	4	-	-	2	2	-	1
Buckfield.....	9	7	-	2	-	-	2	1	-	-	-	-	1	4
Byron.....	2	2	-	-	-	-	1	1	-	-	-	-	1	1
Canton.....	6	3	-	3	-	-	6	5	-	-	-	-	4	4
Denmark.....	5	-	-	5	-	-	-	3	1	-	-	-	-	1
Dixfield.....	9	6	-	3	-	-	3	3	1	-	-	3	7	4
Fryeburg.....	12	9	-	3	-	-	3	4	1	-	-	1	1	4
Gilead.....	1	-	-	1	-	-	-	1	-	-	-	-	-	-
Grafton.....	2	2	-	-	-	-	-	-	-	-	-	1	-	-
Greenwood.....	11	9	-	2	-	-	-	1	-	-	-	4	-	-
Hanover.....	2	1	-	-	-	-	2	-	-	-	-	-	-	-
Hartford.....	7	7	-	-	-	-	-	2	2	-	-	3	-	1
Hebron.....	7	7	-	-	-	-	-	1	-	-	-	-	-	1
Hiram.....	5	2	-	3	-	-	3	2	5	-	-	-	4	4
Lovell.....	5	5	-	-	-	-	-	5	-	-	-	-	-	-
Mason.....	1	1	-	-	-	-	-	5	-	-	-	2	-	-
Mexico.....	16	2	-	14	-	-	16	10	-	-	-	-	15	9

TABLE No. IV.—OXFORD COUNTY—CONCLUDED.

TOWNS.	Number of common schools in town.	Number of one room, rural or suburban.	Number rural schools in buildings of more than one room.	Number located in villages.	Number located in cities.	Number of graded schools.	Number not using a course of study.	Number to which pupils are conveyed.	Number suspended by superintending school committee.	Number discontinued by vote of town.	Number discontinued by failure to maintain an average attendance of eight.	Number so failing continued by vote of town.	Number having branches of the S. I. L. M.	Number having libraries.
1	2	3	4	5	6	7	8	9	10	11	12	13	14	15
Newry	3	3	-	-	-	-	3	2	1	-	1	1	-	-
Norway	20	7	-	13	-	20	-	4	2	-	-	2	-	-
Oxford	4	4	-	4	-	3	-	5	-	-	-	-	-	-
Paris	22	12	-	10	-	10	-	11	-	-	1	1	-	5
Peru	6	6	1	1	-	8	-	1	-	4	-	1	5	3
Porter	6	4	-	2	-	6	-	4	-	-	-	-	1	2
Roxbury	5	5	-	-	-	5	3	1	-	-	-	2	3	2
Rumford	36	10	-	28	-	38	-	7	1	-	-	1	10	8
Stoneham	2	2	-	1	-	-	-	1	-	-	-	-	-	-
Stow	3	3	-	-	-	-	-	1	-	-	2	-	-	-
Sumner	8	6	-	2	-	-	-	3	-	-	-	-	-	3
Sweden	5	5	-	-	-	-	-	2	-	-	-	1	-	-
Upton	2	-	-	2	-	2	-	2	-	-	-	-	1	1
Waterford	6	6	1	2	-	-	-	2	-	-	-	-	-	-
Woodstock	9	7	-	2	-	2	9	3	-	-	3	3	-	4
Lincoln Pl.	1	1	-	-	-	-	-	1	-	-	-	-	-	-
Magalloway Pl.	2	-	-	-	-	-	-	2	-	-	-	-	-	-
Milton Pl.	1	1	2	-	-	-	-	1	-	-	-	-	-	-
Total	283	167	4	112	-	145	40	111	10	4	9	33	65	80

TABLE No. IV.—PENOBSCOT COUNTY.

1	2	3	4	5	6	7	8	9	10	11	12	13	14	15
Alton.....	2	2	-	-	-	-	2	-	-	-	-	-	-	-
Argyle.....	4	4	-	-	-	4	-	-	-	-	-	1	-	-
Bangor.....	83	10	-	-	73	83	-	4	-	-	-	-	1	-
Bradford.....	8	8	-	-	-	-	-	4	-	-	-	-	-	-
Bradley.....	5	2	-	3	-	5	-	-	-	-	-	-	1	1
Brewer.....	26	3	-	-	23	26	-	10	-	-	-	-	-	3
Burlington.....	4	3	-	1	-	-	4	-	-	-	-	-	-	1
Carmel.....	8	6	-	2	-	-	8	4	-	-	-	1	1	-
Carroll.....	7	7	-	-	-	-	7	-	-	-	-	-	-	3
Charleston.....	8	6	-	2	-	2	-	3	-	-	-	-	-	-
Chester.....	6	6	-	-	-	-	-	-	-	-	-	1	-	-
Clifton.....	5	5	-	-	-	-	-	2	1	-	-	1	-	-
Corinna.....	11	8	-	3	-	11	-	2	-	-	-	1	4	2
Corinth.....	6	5	-	1	-	-	6	4	-	-	-	-	-	6
Dexter.....	19	7	-	12	-	19	-	15	-	-	1	1	-	2
Dixmont.....	7	7	-	-	-	-	7	4	-	-	-	-	4	-
East Millinocket.....	4	-	-	4	-	4	-	1	-	-	-	-	-	2
Eddington.....	5	3	-	2	-	5	-	3	-	-	-	-	5	4
Edinburg.....	1	1	-	-	-	-	-	-	-	-	-	-	-	-
Enfield.....	8	2	-	6	-	6	-	2	-	-	-	-	-	-
Etna.....	5	5	-	-	-	-	5	2	2	-	-	1	-	-
Exeter.....	7	7	-	-	-	-	-	4	1	-	1	-	-	4
Garland.....	7	7	-	-	-	7	-	5	1	-	1	-	1	2
Glenburn.....	4	4	-	-	-	-	-	1	-	-	-	-	-	-
Greenbush.....	6	3	1	2	-	6	6	1	1	-	-	1	-	1
Greenfield.....	2	2	-	-	-	-	-	1	-	-	-	-	-	-
Hampden.....	16	8	5	3	-	16	-	8	1	-	1	-	2	3
Hermion.....	12	12	-	-	-	-	12	1	-	-	-	-	-	3
Holden.....	5	5	-	-	-	-	-	2	-	-	-	-	8	2
Howland.....	3	-	-	3	-	3	-	-	-	-	-	-	2	1

APPENDIX.

TABLE No. IV.—PENOBSCOT COUNTY—CONTINUED.

TOWNS.	Number of common schools in town.	Number of one room, rural or suburban.	Number rural schools in buildings of more than one room.	Number located in villages.	Number located in cities.	Number of graded schools.	Number not using a course of study.	Number to which pupils are conveyed.	Number suspended by superintending school committee.	Number discontinued by vote of town.	Number discontinued by failure to maintain an average attendance of eight.	Number so failing continued by vote of town.	Number having branches of the S. I. L. M.	Number having libraries.
1	2	3	4	5	6	7	8	9	10	11	12	13	14	15
Hudson	4	3		1				2						
Kenduskeag	2							2						
Kingman	7	4		3				3						
Lagrange	6	4		2				1						
Lee	9	7	1	1				7				2	8	6
Levant	5	5												
Lincoln	7	7		6										
Lowell	13	4						4					3	5
Mattawamkeag	5	2		3								1	6	8
Maxfield	2	2						3					1	
Medway	5	5												
Milford	4	1		3				3			1			
Millinocket	13			13				13						
Mt. Chase	4	4												3
Newburg	6	6											3	
Newport	9	4		5										1
Old Town	25	4			21			9					2	1
Orono	17	2		15				21					21	7
Orrington	10	7		3				15						6
Passadumkeag	4	2		2				4					10	6

TABLE No. IV.—PENOBSCOT COUNTY—CONCLUDED.

1	2	3	4	5	6	7	8	9	10	11	12	13	14	15
Patten.....	9	4	-	5	-	9	-	6	-	-	-	-	-	3
Plymouth.....	6	5	-	1	-	-	-	2	-	-	-	-	-	1
Prentiss.....	6	6	-	-	-	-	-	-	-	-	-	-	-	-
Springfield.....	4	4	-	-	-	-	-	-	-	-	-	1	-	-
Stetson.....	4	2	-	2	-	4	-	3	-	-	-	-	3	3
Veazie.....	2	-	-	2	-	2	-	-	-	-	-	-	1	1
Winn.....	6	3	-	3	-	4	2	1	-	-	-	1	-	-
Woodville.....	2	2	-	-	-	-	-	-	-	-	-	-	-	-
Drew Pl.....	5	4	-	1	-	-	-	-	-	-	-	2	3	3
Grand Falls Pl.....	1	1	-	-	-	-	-	-	-	-	-	-	1	-
Lakeville Pl.....	2	2	-	-	-	-	-	-	-	-	-	-	-	-
Seboeis Pl.....	1	1	-	-	-	-	1	-	-	-	-	-	-	-
Stacyville Pl.....	6	4	-	-	-	2	-	-	-	-	-	-	-	1
Webster Pl.....	2	2	-	-	-	-	-	-	-	-	-	-	-	1
Total.....	504	261	7	119	117	292	82	135	6	2	8	18	91	105

APPENDIX.

TABLE No. IV.—PISCATAQUIS COUNTY.

TOWNS.	Number of common schools in town.	Number of one room, rural or suburban.	Number rural schools in buildings of more than one room.	Number located in villages.	Number located in cities.	Number of graded schools.	Number not using a course of study.	Number to which pupils are conveyed.	Number suspended by superintending school committee.	Number discontinued by vote of town.	Number discontinued by failure to maintain an average attendance of eight.	Number so failing continued by vote of town.	Number having branches of the S. I. L. M.	Number having libraries.
1	2	3	4	5	6	7	8	9	10	11	12	13	14	15
Abbot.....	8	6	-	2	-	8	-	1	-	-	-	-	2	2
Atkinson.....	5	5	-	-	-	-	-	5	-	-	-	-	1	-
Blanchard.....	2	-	1	1	-	2	-	-	-	-	-	-	-	-
Bowerbank.....	1	1	-	-	-	1	-	4	-	-	-	-	-	-
Brownville.....	11	4	-	7	-	11	-	2	-	-	1	-	1	6
Dover.....	12	7	-	5	-	12	-	7	-	-	-	-	7	-
Foxcroft.....	11	4	-	7	-	11	-	6	-	-	1	-	3	-
Greenville.....	7	-	-	7	-	7	-	5	-	-	-	-	-	3
Guilford.....	11	5	-	6	-	11	-	1	1	1	1	1	2	4
Medford.....	3	3	-	-	-	-	-	2	-	-	-	-	-	-
Milo.....	14	5	-	9	-	14	-	1	-	-	1	-	1	4
Monson.....	9	4	-	5	-	9	-	2	-	-	-	1	2	1
Orneville.....	3	3	-	-	-	-	3	2	-	-	-	-	1	-
Parkman.....	5	5	-	-	-	-	5	5	-	-	-	-	5	-
Sangerville.....	11	7	-	4	-	11	-	5	-	-	-	2	-	7
Sebec.....	6	5	-	1	-	-	6	2	-	-	-	2	-	-
Shirley.....	4	2	-	2	-	-	-	-	-	-	-	-	-	-
Wilmington.....	6	2	-	1	-	-	-	2	1	-	-	-	2	-
Williamsburg.....	2	5	-	-	-	-	-	-	-	-	-	1	-	-
Willimantic.....	3	3	-	-	-	-	3	-	-	-	-	-	-	1

TABLE No. IV.—PISCATAQUIS COUNTY—CONCLUDED.

1	2	3	4	5	6	7	8	9	10	11	12	13	14	15
Barnard Pl.	1	1	-	-	-	-	-	-	-	-	-	-	-	-
Elliottsville Pl.	2	2	-	-	-	-	2	1	-	-	-	1	-	-
Kingsbury Pl.	3	3	-	-	-	-	3	1	-	-	-	1	-	-
Lake View Pl.	2	-	-	2	-	2	-	-	-	-	-	-	-	-
Total	142	82	1	59	-	99	24	54	2	1	4	11	31	28

TABLE No. IV.—SAGADAHOC COUNTY.

Arrowsic.	2	2	-	-	-	-	2	-	-	-	-	1	-	-
Bath.	45	2	-	-	43	45	-	-	-	-	-	-	-	8
Bowdoin.	12	12	-	-	-	-	-	2	-	1	1	2	1	2
Bowdoinham.	8	5	-	3	-	8	-	5	-	-	-	-	3	4
Georgetown.	6	6	-	-	-	-	-	5	-	-	-	-	2	-
Perkins.	1	1	-	-	-	-	-	-	-	-	-	-	-	-
Phippsburg.	10	7	-	3	-	-	10	-	-	-	3	3	1	2
Richmond.	10	5	-	5	-	10	-	8	-	-	-	-	-	-
Topsham.	13	8	2	3	-	5	8	2	1	1	-	-	-	1
West Bath.	3	3	-	-	-	3	-	-	-	-	-	-	1	3
Woolwich.	7	7	-	-	-	-	7	1	-	-	1	-	-	-
Total	117	58	2	14	43	71	27	23	1	-	6	6	8	20

TABLE No. IV.—SOMERSET COUNTY.

Towns.	Number of common schools in town.	Number of one room, rural or suburban.	Number rural schools in buildings of more than one room.	Number located in villages.	Number located in cities.	Number of graded schools.	Number not using a course of study.	Number to which pupils are conveyed.	Number suspended by superintending school committee.	Number discontinued by vote of town.	Number discontinued by failure to maintain an average attendance of eight.	Number so failing continued by vote of town.	Number having branches of the S. I. L. M.	Number having libraries.
1	2	3	4	5	6	7	8	9	10	11	12	13	14	15
Anson.....	15	6	-	9	-	9	-	13	-	-	-	1	6	3
Athens.....	8	6	-	2	-	8	-	3	-	-	-	-	3	-
Bingham.....	9	5	-	4	-	9	-	2	-	-	1	1	5	4
Cambridge.....	2	2	-	-	-	-	-	2	-	-	-	-	-	-
Canaan.....	7	5	-	2	-	2	7	4	-	-	-	-	1	1
Concord.....	3	3	-	-	-	3	-	2	-	-	-	-	2	-
Cornville.....	7	7	-	-	-	6	-	2	1	-	1	-	2	-
Detroit.....	3	2	-	1	-	1	-	2	1	-	-	-	-	-
Embsen.....	6	6	-	-	-	-	-	-	-	-	-	-	2	-
Fairfield.....	21	9	2	10	-	21	-	9	1	1	1	-	-	5
Harmony.....	7	5	-	2	-	7	-	1	1	-	1	-	2	-
Hartland.....	9	5	-	4	-	9	-	4	-	-	-	-	1	1
Madison.....	21	9	-	12	-	21	21	8	-	-	-	2	-	2
Mercer.....	5	5	-	1	-	-	-	1	-	-	-	1	-	-
Moscow.....	5	5	-	-	-	5	-	2	-	-	-	1	4	-

TABLE No. IV.—SOMERSET COUNTY—CONCLUDED.

1	2	3	4	5	6	7	8	9	10	11	12	13	14	15
New Portland.....	9	6	-	3	-	2	7	5	-	-	-	2	-	-
Norridgewock.....	13	10	-	3	-	3	-	3	-	-	-	-	-	-
Palmyra.....	10	9	-	1	-	7	-	3	-	3	-	-	-	-
Pittsfield.....	13	4	-	9	-	9	-	4	-	3	-	-	3	-
Ripley.....	5	4	-	1	-	5	-	2	-	1	-	2	-	3
St. Albans.....	12	10	-	2	-	12	-	2	-	1	-	-	-	-
Skowhegan.....	27	8	-	19	-	27	-	10	-	-	-	-	-	-
Smithfield.....	6	6	-	-	-	-	-	-	-	-	-	2	-	4
Solon.....	7	4	-	3	-	7	-	4	-	1	1	-	3	-
Starks.....	6	5	-	1	-	-	6	-	4	-	-	2	-	-
PLANTATIONS.														
Bigelow.....	1	1	-	-	-	-	1	1	-	-	-	-	-	-
Brighton.....	3	3	-	-	-	-	-	3	-	-	-	-	-	-
Caratunk.....	3	1	-	2	-	3	-	-	-	-	-	1	1	1
Dead River.....	1	1	-	-	-	-	1	1	-	-	-	-	-	1
Dennistown.....	3	3	-	-	-	-	-	-	-	-	-	-	-	1
Flagstaff.....	2	-	-	2	-	2	-	2	-	-	-	-	-	-
Highland.....	1	1	-	-	-	-	-	1	-	-	-	-	-	-
Jackman.....	4	-	-	4	-	4	-	4	-	-	-	-	-	3
Lexington.....	2	2	-	-	-	-	2	1	-	1	1	-	-	-
Long Pond.....	-	-	-	-	-	-	-	-	-	-	-	-	-	-
Mayfield.....	1	1	-	-	-	-	-	1	-	1	-	-	-	-
Moose River.....	3	1	-	2	-	2	-	2	-	-	-	-	-	1
Pleasant Ridge.....	2	2	-	-	-	-	2	-	-	-	-	-	-	-
The Forks.....	4	4	-	-	-	4	-	-	-	-	-	2	3	3
West Forks.....	2	-	-	2	-	2	-	2	-	-	-	-	1	1
Total.....	268	165	2	101	-	190	49	106	11	2	6	18	39	42

APPENDIX.

TABLE No. IV.—WALDO COUNTY.

TOWNS.	Number of common schools in town.	Number of one room, rural or suburban.	Number rural schools in buildings of more than one room.	Number located in villages.	Number located in cities.	Number of graded schools.	Number not using a course of study.	Number to which pupils are conveyed.	Number suspended by superintending school committee.	Number discontinued by vote of town.	Number discontinued by failure to maintain an average attendance of eight.	Number so failing continued by vote of town.	Number having branches of the S. I. L. M.	Number having libraries.
1	2	3	4	5	6	7	8	9	10	11	12	13	14	15
Belfast.....	22	7	2	-	13	22	-	14	-	-	-	-	2	7
Belmont.....	4	4	-	-	-	-	4	-	-	-	-	-	-	-
Brooks.....	4	2	-	2	-	2	-	3	-	-	-	-	-	-
Burnham.....	8	6	-	2	-	-	-	1	1	-	1	-	3	1
Frankfort.....	6	3	-	3	-	6	-	4	-	-	-	-	2	14
Freedom.....	7	6	-	1	-	-	7	1	-	-	-	3	-	-
Islesboro.....	7	-	-	7	-	7	-	-	-	-	1	-	-	3
Jackson.....	6	5	-	1	-	-	6	2	-	-	-	3	-	1
Knox.....	4	4	-	-	-	-	4	1	-	-	-	-	3	-
Liberty.....	7	6	-	1	-	-	-	3	-	-	-	-	-	-
Lincolnton.....	7	4	1	2	-	2	-	6	-	-	-	-	-	-
Monroe.....	8	7	-	1	-	8	-	3	-	-	-	-	8	4
Montville.....	8	8	-	-	-	-	-	1	-	-	2	2	-	-
Morrill.....	2	1	-	1	-	-	-	2	-	-	-	-	-	-
Northport.....	5	5	-	-	-	5	-	2	-	-	-	1	-	-
Palermo.....	8	8	-	-	-	-	-	8	-	-	-	-	-	-
Prospect.....	15	5	-	1	-	3	-	3	-	-	1	-	6	-
Searsmont.....	5	5	-	2	-	-	-	2	-	-	-	-	-	-
Searsport.....	4	4	-	2	-	9	-	3	-	-	-	-	3	2
Stockton Springs.....	8	4	2	2	-	4	-	4	-	-	-	-	2	-

TABLE No. IV.—WALDO COUNTY—CONCLUDED.

1	2	3	4	5	6	7	8	9	10	11	12	13	14	15	
Swanville.....	5	5	-	-	-	-	-	3	1	-	-	-	-	-	
Thorndike.....	6	5	-	1	-	-	-	2	1	-	1	1	5	2	
Troy.....	10	10	-	-	-	10	-	3	-	1	1	1	7	3	
Unity.....	6	4	-	2	-	2	-	5	-	-	1	1	6	2	
Waldo.....	5	5	-	-	-	-	-	1	1	-	-	-	1	1	
Winterport.....	11	7	-	4	-	11	-	3	-	-	1	1	6	3	
Total.....	186	130		5	38	13	91	52	75	4		8	14	60	44

TABLE No. IV.—WASHINGTON COUNTY.

Addison.....	11	10	-	1	-	3	8	1	1	-	1	-	2	5
Alexander.....	5	5	-	-	-	-	-	-	-	-	-	-	-	-
Baileyville.....	6	1	-	5	-	5	1	1	-	-	-	-	-	-
Baring.....	2	-	-	2	-	2	-	2	-	-	-	-	-	-
Beddington.....	1	1	-	-	-	1	-	-	2	-	-	-	-	-
Brookton.....	2	1	-	1	-	-	-	-	-	-	-	-	1	-
Calais.....	26	3	-	-	23	26	-	3	-	-	-	-	-	3
Centerville.....	1	1	-	-	-	-	-	1	-	-	-	-	-	-
Charlotte.....	4	4	-	-	-	-	-	-	-	-	2	-	-	-
Cherryfield.....	8	1	1	6	-	8	-	5	-	-	-	-	4	4
Columbia.....	6	6	-	-	-	3	3	-	-	-	-	1	1	-
Columbia Falls.....	4	2	-	2	-	4	4	-	-	-	-	-	-	2
Cooper.....	3	3	-	-	-	-	3	2	-	-	-	-	-	-
Crawford.....	1	1	-	-	-	-	1	1	-	-	-	-	-	-
Cutler.....	6	-	-	6	-	-	6	-	-	1	-	-	-	-
Danforth.....	7	6	1	-	-	3	4	6	-	-	-	-	-	2
Deblois.....	1	1	-	-	-	-	1	1	-	-	-	-	-	-
Dennysville.....	3	1	-	2	-	2	1	1	-	-	-	-	-	-
East Machias.....	10	4	-	6	-	6	10	2	-	-	-	-	-	-
Eastport.....	21	1	-	-	20	21	-	-	-	-	-	-	-	1

TABLE No. IV.—WASHINGTON COUNTY—CONTINUED.

TOWNS.	Number of common schools in town.	Number of one room, rural or suburban.	Number rural schools in buildings of more than one room.	Number located in villages.	Number located in cities.	Number of graded schools.	Number not using a course of study.	Number to which pupils are conveyed.	Number suspended by superintending school committee.	Number discontinued by vote of town.	Number discontinued by failure to maintain an average attendance of eight.	Number so failing continued by vote of town.	Number having branches of the S. I. L. M.	Number having libraries.
1	2	3	4	5	6	7	8	9	10	11	12	13	14	15
Edmunds.....	6	6	-	-	-	-	-	-	-	-	-	1	-	-
Forest City.....	1	-	-	-	1	-	-	-	-	-	-	-	-	-
Harrington.....	7	5	-	-	2	-	1	-	-	-	-	-	-	-
Jonesboro.....	4	3	-	-	1	4	-	2	-	-	-	-	2	2
Jonesport.....	19	8	-	2	9	10	-	-	2	-	2	-	9	2
Lubec.....	23	10	-	4	9	13	-	-	-	-	-	-	11	5
Machias.....	13	-	-	2	11	13	-	3	-	-	-	-	1	3
Machiasport.....	9	5	-	2	2	4	-	9	-	1	-	-	-	2
Marion.....	1	1	-	-	-	1	-	1	-	-	-	-	1	-
Marshfield.....	2	2	-	-	-	-	-	1	-	-	-	1	-	2
Meddybemps.....	1	1	-	-	-	-	1	-	-	-	-	-	-	-
Milbridge.....	13	6	-	4	3	7	-	1	1	-	1	1	1	1
Northfield.....	1	1	-	-	-	-	-	1	-	-	1	-	-	-
Pembroke.....	12	9	-	-	3	3	-	9	-	1	-	-	-	-
Perry.....	9	9	-	-	-	-	-	9	-	-	-	-	2	2
Princeton.....	7	3	-	-	4	4	-	-	-	-	-	-	-	5
Robbinston.....	3	3	-	-	2	-	-	5	-	-	1	-	-	-
Rogue Bluffs.....	1	1	-	-	-	-	-	-	-	-	-	-	-	-
Steuben.....	10	9	-	-	1	1	-	1	-	-	1	-	1	-
Talmadge.....	1	1	-	-	-	-	-	1	1	-	-	-	-	-

TABLE No. IV.—WASHINGTON COUNTY—CONCLUDED.

1	2	3	4	5	6	7	8	9	10	11	12	13	14	51
Topsfield	3	2	-	1	-	-	-	-	-	-	-	-	-	-
Trescott	5	5	-	-	-	-	-	-	-	-	-	-	-	-
Vanceboro	4	1	-	3	-	3	1	-	-	-	1	-	-	-
Waite	2	2	-	-	-	-	-	2	-	-	-	-	-	-
Wesley	4	4	-	-	-	-	4	-	1	-	-	-	-	1
Whiting	5	5	-	-	-	-	5	-	-	-	-	-	-	-
Whitneyville	2	-	-	2	-	2	-	-	-	-	-	-	-	-
PLANTATIONS.														
Codyville	1	1	-	-	-	-	-	1	-	-	-	-	-	-
Grand Lake Stream	3	1	-	2	-	2	1	-	1	-	-	-	2	1
No. 14	2	2	-	-	-	-	2	2	-	-	-	1	-	-
No. 21	1	1	-	-	-	-	1	-	-	-	-	-	-	-
Total	305	159	16	87	43	162	91	50	9	1	11	8	38	50

TABLE No. IV.—YORK COUNTY.

Acton	7	6	-	1	-	-	7	2	-	-	-	2	-	-
Alfred	4	2	-	2	-	2	2	3	-	-	-	-	-	2
Berwick	12	6	-	6	-	6	6	4	1	-	1	1	-	4
Biddeford	35	11	-	-	24	24	-	1	-	-	-	1	3	30
Buxton	12	6	1	5	-	12	-	3	-	-	-	1	11	12
Cornish	6	3	-	3	-	6	-	4	2	-	-	-	-	2
Dayton	4	4	-	-	-	-	-	-	1	-	1	-	-	1
Eliot	9	7	-	2	-	9	-	1	-	-	-	-	-	3
Hollis	9	6	-	3	-	-	9	3	-	-	-	-	1	1
Kennebunk	15	3	-	12	-	15	-	8	-	-	-	-	-	5

APPENDIX.

TABLE No. IV.—YORK COUNTY—Continued.

Towns.	1	2	3	4	5	6	7	8	9	10	11	12	13	14	15
		Number of common schools in town.	Number of one room, rural or suburban.	Number rural schools in buildings of more than one room.	Number located in villages.	Number located in cities.	Number of graded schools.	Number not using a course of study.	Number to which pupils are conveyed.	Number suspended by superintending school committee.	Number discontinued by vote of town.	Number discontinued by failure to maintain an average attendance of eight.	Number so failing continued by vote of town.	Number having branches of the S. I. L. M.	Number having libraries.
Kennebunkport.....	1	17	8	4	5	—	14	—	3	—	—	—	1	—	5
Kittery.....		14	1	3	10	—	14	—	6	—	—	—	—	—	7
Lebanon.....		13	11	2	2	—	2	11	2	—	—	2	—	—	1
Limerick.....		6	4	—	—	—	—	—	3	—	—	—	—	—	—
Limington.....		8	8	—	2	—	8	—	5	—	—	—	1	—	3
Lyman.....		6	6	—	—	—	—	6	2	—	—	—	—	—	—
Newfield.....		2	—	—	2	—	1	—	2	—	—	—	—	—	—
North Berwick.....		10	5	—	5	—	5	1	7	—	2	—	—	2	5
Old Orchard.....		4	—	—	4	—	4	—	4	—	—	—	—	—	1
Parsonsfield.....		9	7	2	—	—	9	—	7	2	—	1	—	—	3
Saco.....		29	6	—	—	23	29	—	21	—	—	—	—	—	17
Sanford.....		33	6	—	27	—	33	—	4	—	—	—	—	—	3
Shadleigh.....		7	3	—	4	—	—	—	3	—	—	1	—	—	—
South Berwick.....		15	8	—	7	—	9	—	4	—	—	—	—	—	—
Waterboro.....		9	5	—	4	—	—	—	4	—	—	3	3	—	1
Wells.....		16	12	—	4	—	16	—	3	—	—	—	—	—	2
York.....		17	10	—	7	—	17	—	4	—	1	—	—	—	5
Total.....		328	154	12	115	47	235	42	111	8	3	12	12	22	11

TABLE No. IV.—SUMMARY.

COUNTIES.	Number of common schools in town.	Number of one room, rural or suburban.	Number rural schools in buildings of more than one room.	Number located in villages.	Number located in cities.	Number of graded schools.	Number not using a course of study.	Number to which pupils are conveyed.	Number suspended by superintending school committee.	Number discontinued by vote of town.	Number discontinued by failure to maintain an average attendance of eight.	Number so failing continued by vote of town.	Number having branches of the S. I. L. M.	Number having libraries.
1	2	3	4	5	6	7	8	9	10	11	12	13	14	15
Androscoggin.....	251	110	10	46	85	192	20	57	5	-	4	7	27	40
Aroostook.....	572	416	24	132	-	245	174	126	11	1	10	8	17	105
Cumberland.....	566	164	12	93	304	471	46	70	2	-	3	18	38	118
Franklin.....	153	93	-	62	-	89	53	50	5	-	3	16	18	43
Hancock.....	289	159	26	92	12	201	62	44	5	1	10	16	91	58
Kennebec.....	333	161	5	64	103	187	37	110	3	2	6	8	79	96
Knox.....	163	80	2	55	26	95	20	42	1	2	2	6	29	24
Lincoln.....	142	100	5	39	-	56	37	30	4	-	4	15	8	30
Oxford.....	283	167	4	112	-	145	40	111	10	4	9	33	65	80
Penobscot.....	504	261	7	119	117	292	82	135	6	2	8	18	91	105
Piscataquis.....	142	82	1	59	-	99	24	54	2	1	4	11	31	28
Sagadahoc.....	117	58	2	14	43	71	27	23	1	-	6	6	8	20
Somerset.....	268	165	2	101	-	100	49	106	11	2	6	18	39	42
Waldo.....	186	130	5	38	13	91	52	75	4	-	8	14	60	44
Washington.....	305	159	16	87	43	162	91	50	9	1	11	8	38	50
York.....	328	154	12	115	47	235	42	111	8	3	12	12	22	114
Total.....	4,602	2,459	133	1,228	793	2,821	856	1,194	87	19	111	214	659	997

TABLE No. V.
COMMON SCHOOL STATISTICS.
Showing Statistics Regarding School Buildings and School Property.
 ANDROSCOGGIN COUNTY.

Towns.	1	2	3	4	5	6	7	8	9	10	11	12	13	14	15
		Number public school buildings in town.	Number used for common school purposes exclusively.	Number used for high school purposes exclusively.	Number used for both common and high school purposes.	Number buildings rented in whole or in part for use as schools.	Number seats or sittings available for all public school pupils.	Number of new school buildings completed for occupancy during year ending April 1, 1912.	Cost of same—sites and buildings.	Equipment.	Estimated value of all school property in town: sites and buildings.	Equipment.	Estimated value of improvements made to public school property not paid by town.	Number school buildings in good condition.	Number of school buildings supplied with flags.
Auburn.....	28	27	1	—	—	1	2,250	—	—	—	\$130,000	\$10,000	\$30	28	28
Durham.....	12	10	—	—	—	—	375	—	—	—	4,500	500	—	11	10
East Livermore.....	8	7	—	—	1	—	600	—	—	—	31,200	8,000	4,105	9	8
Greene.....	9	5	—	—	—	—	300	—	—	—	2,000	300	—	7	9
Leeds.....	10	10	—	—	—	—	275	—	—	—	4,500	1,500	—	10	7
Lewiston.....	23	20	1	—	—	—	2,946	1	—	—	294,200	21,500	—	23	21
Lisbon.....	17	16	—	—	1	—	853	—	\$833	—	40,000	10,000	—	17	17
Livermore.....	9	8	—	—	—	—	241	—	—	—	5,000	400	—	8	4
Mechanic Falls.....	4	3	—	—	1	—	344	—	—	—	10,000	2,000	—	3	4
Minot.....	7	7	—	—	—	—	280	—	—	—	4,000	200	40	5	7
Poland.....	16	14	—	—	—	—	400	—	—	—	12,500	2,500	—	16	12
Turner.....	16	16	—	—	—	—	339	—	—	—	11,500	1,024	37	13	12
Wales.....	7	7	—	—	—	—	158	—	—	—	2,000	1,200	—	13	12
Webster.....	8	3	—	—	1	—	273	—	—	—	17,000	3,000	—	4	2
Total.....	174	153	3	4	1	1	9,614	1	\$833	\$136	\$568,400	\$61,124	\$4,237	161	142

TABLE No. V.—AROOSTOOK COUNTY

1	2	3	4	5	6	7	8	9	10	11	12	13	14	15
Amity.....	5	4	-	-	-	144	-	-	-	\$1,250	\$200	-	3	3
Ashland.....	10	9	-	1	2	500	-	-	-	10,000	1,000	50	5	6
Bancroft.....	4	4	-	-	-	200	-	-	-	2,100	300	-	4	4
Benedicta.....	4	4	-	-	-	80	-	-	-	1,600	400	-	3	1
Blaine.....	6	5	-	-	1	375	-	-	-	2,500	500	10	5	5
Bridgewater.....	9	8	-	1	-	450	1	\$4,250	\$750	10,000	1,000	500	9	2
Caribou.....	28	27	-	1	-	1,260	-	-	-	75,000	5,000	-	23	26
Castle Hill.....	7	6	-	-	-	175	-	-	-	4,700	800	40	7	6
Crystal.....	7	5	-	-	-	150	-	-	-	1,200	500	-	2	2
Dyer Brook.....	4	3	-	-	-	112	-	-	-	2,000	200	3	4	2
Eagle Lake.....	5	5	-	-	-	350	-	-	-	2,500	1,200	-	5	2
Easton.....	10	8	-	1	-	330	-	-	-	10,000	4,000	100	9	3
Fort Fairfield.....	27	24	-	1	-	1,250	-	-	-	50,000	11,000	500	20	7
Fort Kent.....	24	20	-	-	4	1,000	1	350	-	8,600	380	-	14	10
Frenchville.....	12	12	-	-	1	450	-	-	-	2,500	350	-	8	4
Grand Isle.....	8	8	-	-	-	350	-	-	-	4,000	700	-	6	7
Haynesville.....	3	3	-	-	-	100	-	-	-	1,500	200	-	3	2
Hersey.....	3	3	-	-	-	60	-	-	-	800	50	-	3	2
Hodgdon.....	10	10	-	-	-	250	-	-	-	4,100	500	25	10	10
Houlton.....	14	13	-	1	-	1,131	1	12,253	700	80,100	7,900	115	13	10
Island Falls.....	4	3	-	1	-	425	-	-	-	18,000	2,000	25	4	2
Limestone.....	10	10	-	-	1	510	-	-	-	14,000	2,500	25	5	2
Linneus.....	10	10	-	-	-	300	-	-	-	5,000	700	-	10	10
Littleton.....	10	9	-	-	-	309	-	-	-	11,500	1,550	-	9	4
Ludlow.....	5	4	-	-	-	140	-	-	-	1,300	500	-	4	4
Madawaska.....	18	18	-	-	-	534	-	-	-	4,500	200	-	17	10
Mapleton.....	10	10	-	-	-	325	-	-	-	13,500	1,500	80	9	10
Mars Hill.....	11	10	-	1	-	640	-	-	-	34,000	1,000	60	10	9
Masardis.....	4	-	-	-	-	150	-	-	-	7,000	500	50	4	2
Merrill.....	3	3	-	-	-	110	-	-	-	3,690	475	-	2	-

APPENDIX.

TABLE No. V—AROOSTOOK COUNTY—CONTINUED.

TOWNS.	Number public school buildings in town.	Number used for common school purposes exclusively.	Number used for high school purposes exclusively.	Number used for both common and high school purposes.	Number buildings rented in whole or in part for use as schools.	Number seats or sittings available for all public school pupils.	Number of new school buildings completed for occupancy during year ending April 1, 1912.	Cost of same—sites and buildings.	Equipment.	Estimated value of all school property in town; sites and buildings.	Equipment.	Estimated value of improvements made to public school property not paid by town.	Number school buildings in good condition.	Number of school buildings supplied with flags.
1	2	3	4	5	6	7	8	9	10	11	12	13	14	15
Monticello.....	10	9	-	-	-	360	-	-	-	\$6,500	\$500	-	9	9
New Limerick.....	6	5	-	-	-	178	-	-	-	5,200	900	-	6	6
New Sweden.....	8	8	-	-	1	260	-	-	-	10,000	800	-	7	8
Oakfield.....	8	8	-	-	-	255	-	-	-	3,000	500	-	8	8
Orient.....	2	2	-	-	-	48	-	-	-	1,800	250	-	2	2
Perham.....	7	7	-	-	-	195	-	-	-	3,600	500	-	5	4
Portage.....	2	2	-	-	-	115	-	1	\$6,000	6,400	350	-	2	-
Presque Isle.....	25	24	1	-	-	1,500	1	600	600	87,000	3,000	-	23	20
Sherman.....	7	7	-	-	1	300	-	-	-	8,000	1,500	25	6	7
Smyrna.....	4	4	-	-	-	120	-	-	-	4,900	100	25	4	4
St. Agatha.....	11	10	-	1	1	400	-	-	-	2,400	200	-	8	7
Stockholm.....	3	3	-	-	1	170	-	-	-	3,500	1,000	-	3	-
Van Buren.....	11	11	-	-	1	805	-	-	-	65,900	2,600	-	11	9
Washburn.....	13	11	-	1	-	500	-	-	-	34,000	2,000	75	9	11
Westfield.....	7	6	-	-	-	169	-	-	-	5,400	577	6	6	2
Weston.....	4	4	-	-	-	150	-	-	-	1,300	200	-	4	2
Woodland.....	11	11	-	-	-	310	-	-	-	12,000	800	-	11	11

TABLE No. V—ARROSTOOK COUNTY—CONCLUDED.

1	2	3	4	5	6	7	8	9	10	11	12	13	14	15
PLANTATIONS.														
Allagash.....	3	3	-	-	-	100	-	-	-	\$900	\$100	-	3	3
Cary.....	3	3	-	-	-	61	-	-	-	850	100	-	2	3
Caswell.....	4	4	-	-	-	200	-	-	-	1,700	300	-	4	4
Chapman.....	5	5	-	-	-	140	-	-	-	3,000	100	-	5	4
Connor.....	5	5	-	-	-	200	1	\$700	-	1,150	300	-	2	-
Cyr.....	6	6	-	-	-	200	-	-	-	1,100	200	-	5	-
E.....	2	1	-	-	-	48	-	-	-	900	50	-	2	-
Garfield.....	2	1	-	-	-	48	-	-	-	900	50	-	2	1
Glenwood.....	3	3	-	-	-	60	-	600	\$25	800	25	-	3	3
Hamlin.....	5	5	-	-	-	140	-	-	-	1,000	100	-	4	2
Hammond.....	1	1	-	-	-	36	-	-	-	450	125	-	1	-
Macwahoc.....	1	1	-	-	-	39	-	-	-	500	100	-	1	1
Moro.....	3	3	-	-	-	104	-	-	-	700	100	-	1	3
Nashville.....	2	2	-	-	-	18	-	-	-	425	25	-	-	1
New Canada.....	4	4	-	-	-	160	1	400	-	1,300	-	-	4	4
Oxbow.....	2	2	-	-	-	70	-	-	-	2,000	500	-	2	2
Reed.....	5	5	1	-	-	140	-	-	-	4,825	250	-	4	1
Silver Ridge.....	1	1	-	-	-	36	-	-	-	800	200	-	1	1
St. Francis.....	5	5	-	5	1	260	-	-	-	1,000	400	-	5	3
St. John.....	3	3	-	-	-	130	-	-	-	300	-	-	4	4
Wade.....	4	4	-	-	-	112	-	-	-	3,900	600	-	4	4
Wallagrass.....	7	7	-	7	-	400	1	150	-	900	-	-	1	-
Westmanland.....	1	1	-	-	-	30	-	-	-	1,000	125	-	1	1
Winterville.....	3	3	-	-	-	80	-	-	-	800	100	-	2	2
Total.....	504	468	2	22	19	20,807	9	\$57,703	\$2,375	\$679,040	\$66,732	1,714	411	314

APPENDIX.

TABLE NO. V.—CUMBERLAND COUNTY

TOWNS.	Number public school buildings in town.	Number used for common school purposes exclusively.	Number used for high school purposes exclusively.	Number used for both common and high school purposes.	Number buildings rented in whole or in part for use as schools.	Number seats or sittings available for all public school pupils.	Number of new school buildings completed for occupancy during year ending April 1, 1912.	Cost of same—sites and buildings.	Equipment.	Estimated value of all school property in town; sites and buildings.	Equipment.	Estimated value of improvements made to public school property not paid by town.	Number school buildings in good condition.	Number of school buildings supplied with flags.
1	2	3	4	5	6	7	8	9	10	11	12	13	14	15
Baldwin.....	5	5	-	-	-	202	-	-	-	\$4,500	\$500	\$25	5	5
Bridgton.....	10	9	-	1	-	610	-	-	-	27,000	500	-	10	10
Brunswick.....	23	22	-	1	-	1,015	-	-	-	75,000	1,000	-	21	23
Cape Elizabeth.....	5	4	-	-	1	210	-	-	-	5,000	1,500	-	5	4
Casco.....	8	-	-	-	-	250	1	-	-	9,700	550	-	6	8
Cumberland.....	10	8	1	1	-	408	-	-	-	8,500	700	-	9	8
Falmouth.....	12	11	-	-	-	420	-	-	-	10,000	750	-	11	9
Freeport.....	17	13	-	1	-	557	-	-	-	25,000	1,500	40	13	12
Gorham.....	11	10	1	-	-	762	-	-	-	19,600	1,000	-	10	11
Gray.....	10	8	-	-	-	250	-	-	-	7,000	1,500	-	7	8
Harpswell.....	11	9	-	-	-	434	1	\$2,140	\$47	11,000	2,000	25	9	11
Harrison.....	7	7	-	-	-	210	-	-	-	7,000	300	10	6	7
Naples.....	10	10	-	-	1	422	-	-	-	4,800	-	-	10	2
New Gloucester.....	12	9	-	1	-	561	-	-	-	12,000	2,000	-	10	10
North Yarmouth.....	6	4	-	-	-	140	-	-	-	6,500	1,000	-	4	4

TABLE No. V.—CUMBERLAND COUNTY—CONCLUDED.

1	2	3	4	5	6	7	8	9	10	11	12	13	14	15
Otisfield.....	10	6	-	-	-	296	-	-	-	\$1,500	\$500	-	10	10
Portland.....	39	37	2	-	4	8,598	-	-	-	1,000,000	200,000	-	37	30
Pownal.....	8	8	-	-	-	192	-	-	-	4,000	200	20	8	8
Raymond.....	7	5	-	-	-	150	-	-	-	5,000	500	-	5	5
Scarboro.....	11	10	-	1	-	400	-	-	-	12,000	1,000	-	11	11
Sebago.....	9	6	-	-	-	240	-	-	-	3,000	500	10	9	9
South Portland.....	14	13	1	-	-	1,880	-	-	-	140,000	7,500	-	12	14
Standish.....	11	10	1	-	-	450	-	-	-	11,000	1,000	110	10	10
Westbrook.....	11	9	2	-	1	1,618	-	-	-	100,000	3,000	-	10	10
Windham.....	15	13	1	-	-	499	-	-	-	10,000	2,000	-	11	14
Yarmouth.....	9	8	1	-	-	530	-	-	-	30,000	4,000	-	9	8
Total.....	301	254	10	6	7	21,904	2	\$2,140	\$47	\$1,549,100	\$235,000	240	268	261

TABLE No. V.—FRANKLIN COUNTY.

Avon.....	6	5	-	-	-	110	-	-	-	\$2,500	\$1,000	-	6	4
Carthage.....	5	4	-	1	-	90	-	-	-	3,300	200	-	4	2
Chesterville.....	10	7	-	-	-	176	-	-	-	4,425	125	\$75	6	7
Eustis.....	5	2	-	1	-	150	-	-	-	4,600	500	-	4	3
Farmington.....	15	12	1	-	-	723	-	-	-	43,000	2,000	175	13	13
Freeman.....	6	5	-	-	-	120	-	-	-	3,500	400	50	6	5
Industry.....	8	8	-	-	-	135	1	\$650	\$75	2,300	400	75	3	5
Jay.....	14	13	-	1	-	600	-	-	-	18,000	1,500	50	13	14
Kingfield.....	3	2	-	1	-	282	-	-	-	12,000	1,000	-	3	3
Madrid.....	4	4	-	-	-	114	-	-	-	2,000	-	-	4	4
New Sharon.....	8	7	-	1	-	200	-	-	-	10,000	200	-	8	4
New Vineyard.....	6	6	-	-	-	175	-	-	-	2,200	500	10	5	6
Phillips.....	9	9	-	1	-	318	-	-	-	15,912	5,000	-	9	8
Rangleey.....	5	4	-	1	3	336	1	15,000	200	18,200	2,400	-	5	5
Salem.....	1	1	-	-	-	32	-	-	-	1,000	500	-	1	1

APPENDIX.

TABLE No V.—FRANKLIN COUNTY—CONCLUDED.

TOWNS.	Number public school buildings in town.	Number used for common school purposes exclusively.	Number used for high school purposes exclusively.	Number used for both common and high school purposes.	Number buildings rented in whole or in part for use as schools.	Number seats or sittings available for all public school pupils.	Number of new school buildings completed for occupancy during year ending April 1, 1912.	Cost of same—sites and buildings.	Equipment.	Estimated value of all school property in town; sites and buildings.	Equipment.	Estimated value of improvements made to public school property not paid by town.	Number school buildings in good condition.	Number of school buildings supplied with flags.
1	2	3	4	5	6	7	8	9	10	11	12	13	14	15
Strong.....	5	4	-	1	-	150	-	-	-	\$6,000	\$1,000	-	3	1
Temple.....	5	4	-	-	-	143	-	-	-	2,600	400	-	4	4
Weld.....	8	4	-	1	-	160	-	-	-	1,300	700	\$10	7	3
Wilton.....	13	10	-	-	-	441	-	-	-	42,000	4,000	75	12	4
PLANTATIONS														
Coplin.....	1	1	-	-	-	24	-	-	-	400	100	-	1	1
Dallas.....	6	6	-	-	6	64	-	-	-	600	200	-	4	2
Lang.....	2	2	-	-	-	30	-	-	-	1,000	200	-	2	2
Rangeley.....	2	2	-	-	-	33	-	-	-	1,700	300	-	2	2
Sandy River.....	1	1	-	-	-	25	-	-	-	1,500	500	-	1	1
Total.....	148	123	1	15	3	4,636	2	\$15,650	\$275	\$200,037	\$23,125	\$520	126	104

TABLE No. V.—HANCOCK COUNTY

1	2	3	4	5	6	7	8	9	10	11	12	13	14	15
Amherst.....	4	3	-	-	-	126	-	-	-	\$1,040	-	-	3	1
Aurora.....	2	1	-	-	-	30	-	-	-	500	\$15	-	2	-
Bluehill.....	18	13	-	-	1	552	-	-	-	7,000	300	\$25	14	18
Brooklin.....	8	5	-	1	-	280	-	-	-	5,000	300	30	8	6
Brooksville.....	8	8	-	-	-	400	-	-	-	6,000	1,000	-	8	8
Bucksport.....	15	15	-	-	-	460	-	-	-	19,450	525	-	13	6
Castine.....	5	3	1	-	-	210	-	-	-	7,000	2,000	-	4	4
Cranberry Isles.....	4	3	-	-	-	94	-	-	-	3,500	1,000	-	4	4
Dedham.....	6	5	-	-	-	100	-	-	-	2,000	500	-	5	5
Deer Isle.....	15	14	-	1	-	700	1	\$1,000	\$90	15,000	1,500	-	15	15
Eastbrook.....	4	4	-	-	-	58	-	-	-	800	-	-	4	1
Eden.....	14	13	1	-	-	985	1	2,332	-	250,000	25,000	-	13	13
Ellsworth.....	20	19	1	-	-	1,000	-	-	-	18,000	1,200	-	15	20
Franklin.....	9	7	1	-	-	378	-	-	-	10,000	250	100	9	8
Gouldsboro.....	9	8	-	-	-	350	-	-	-	8,250	750	100	9	8
Hancock.....	7	7	-	-	-	250	-	-	-	3,700	1,300	-	7	7
Isle au Haut.....	3	3	-	-	-	60	-	-	-	3,000	300	-	3	3
Lamoine.....	5	4	-	-	-	145	-	-	-	3,200	160	-	5	3
Mariaville.....	5	4	-	-	-	85	-	-	-	375	60	6	4	1
Mt. Desert.....	11	9	-	1	1	490	-	-	-	25,000	2,000	-	9	8
Orland.....	14	10	-	-	-	400	-	-	-	6,000	800	-	7	8
Otis.....	2	1	-	-	-	30	-	-	-	800	50	-	1	1
Penobscot.....	11	11	-	-	-	400	-	-	-	2,000	1,000	-	9	11
Sedgwick.....	9	9	-	-	-	336	-	-	-	3,500	350	75	8	9
Sorrento.....	2	2	-	-	-	50	-	-	-	2,300	200	5	2	1
Southwest Harbor.....	4	4	-	1	-	180	-	-	-	11,000	1,000	150	4	3
Stonington.....	5	4	-	1	-	800	-	-	-	33,000	700	-	5	5
Sullivan.....	7	6	1	-	-	374	-	-	-	12,000	1,500	50	5	7
Surry.....	8	5	-	1	-	241	-	-	-	2,400	200	-	8	2
Swan's Island.....	3	3	-	-	1	231	-	-	-	3,600	700	-	3	3

APPENDIX.

TABLE No. V.—HANCOCK COUNTY—CONCLUDED.

TOWNS.	Number public school buildings in town.	Number used for common school purposes exclusively.	Number used for high school purposes exclusively.	Number used for both common and high school purposes.	Number buildings rented in whole or in part for use as schools.	Number seats or sittings available for all public school pupils.	Number of new school buildings completed for occupancy during year ending April 1, 1912.	Cost of same—sites and buildings.	Equipment.	Estimated value of all school property in town; sites and buildings.	Equipment.	Estimated value of improvements made to public school property not paid by town.	Number school buildings in good condition.	Number of school buildings supplied with flags.
1	2	3	4	5	6	7	8	9	10	11	12	13	14	15
Tremont.....	9	8	-	-	-	250	-	-	-	\$12,000	\$1,000	-	8	4
Trenton.....	6	6	-	-	-	180	-	-	-	1,800	200	-	1	-
Verona.....	4	4	-	-	-	100	-	-	-	1,000	200	-	1	-
Waltham.....	2	2	-	-	-	112	-	-	-	1,500	100	\$14	1	1
Winter Harbor.....	2	1	-	1	-	110	-	-	-	8,500	800	-	2	1
PLANTATIONS.														
Great Pond.....	1	1	-	-	-	20	-	-	-	700	150	-	1	-
Long Island.....	1	1	-	-	-	28	-	-	-	1,100	100	-	1	-
Moose Hill.....	1	1	-	-	-	18	-	-	-	450	50	-	1	1
No. 8.....	1	1	-	-	-	16	-	-	-	450	50	-	1	1
Total.....	264	228	5	7	3	10,629	2	\$3,332	\$90	\$492,915	\$47,310	\$555	228	203

TABLE No. V.—KENNEBEC COUNTY

	1	2	3	4	5	6	7	8	9	10	11	12	13	14	15
Albion.....		8	7	-	7	1	250	-	-	-	\$4,000	\$1,000	\$50	7	8
Augusta.....		20	17	1	-	-	2,304	-	-	-	188,700	34,800	-	20	17
Belgrade.....		13	12	1	-	-	330	1	\$500	\$60	7,550	1,000	-	13	12
Benton.....		8	8	-	-	-	323	1	600	50	7,800	200	250	7	8
Chelsea.....		9	9	-	-	-	234	-	-	-	3,500	500	14	9	9
China.....		9	9	-	-	-	300	1	607	32	7,350	150	10	9	7
Clinton.....		8	8	-	1	-	350	-	-	-	10,000	100	-	4	8
Farmingdale.....		3	3	-	-	-	160	-	-	-	6,000	1,000	40	3	3
Fayette.....		8	6	-	-	-	171	-	-	-	3,500	500	-	8	7
Gardiner.....		13	11	1	-	-	1,220	-	-	-	96,600	11,850	25	12	12
Hallowell.....		9	8	1	-	-	621	-	-	-	25,400	5,640	-	5	9
Litchfield.....		10	10	-	-	-	300	-	-	-	4,000	2,000	-	10	8
Manchester.....		7	4	-	-	-	120	-	-	-	2,500	1,000	30	6	4
Monmouth.....		11	10	-	-	-	335	-	-	-	10,000	1,000	-	10	10
Mt. Vernon.....		10	9	-	1	-	432	-	-	-	7,000	600	-	10	10
Oakland.....		8	7	-	1	-	497	-	-	-	16,500	2,000	75	8	8
Pittston.....		12	9	-	-	-	300	-	-	-	5,000	150	-	12	8
Randolph.....		2	2	-	-	-	266	-	-	-	7,080	1,425	-	2	2
Readfield.....		7	6	-	-	-	274	1	1,065	78	8,000	400	-	7	3
Rome.....		6	6	-	-	-	120	-	-	-	3,000	500	-	6	3
Sidney.....		12	10	-	-	-	229	-	-	-	7,000	800	50	10	4
Vassalboro.....		9	7	-	-	-	329	-	-	-	11,500	200	25	8	8
Vienna.....		4	4	-	-	-	114	-	-	-	2,000	20	14	4	3
Waterville.....		8	7	1	-	-	1,700	-	-	-	150,000	14,000	-	8	3
Wayne.....		7	6	-	1	-	188	-	-	-	5,000	500	-	5	4
West Gardiner.....		7	7	-	-	-	180	-	-	-	5,600	1,000	-	7	6
Windsor.....		8	7	-	-	-	150	-	-	-	5,000	500	-	6	4
Winslow.....		14	9	-	1	-	614	-	-	-	33,100	2,000	100	12	8
Winthrop.....		9	8	1	-	-	520	-	-	-	20,000	3,000	-	2	9
Unity Pl.....		1	1	-	-	-	24	-	-	-	400	100	-	1	1
Total.....		260	227	6	12	1	12,955	4	\$2,772	\$220	\$661,080	\$87,935	\$683	231	215

APPENDIX.

TABLE No. V.—KNOX COUNTY

TOWNS.	Number public school buildings in town.	Number used for common school purposes exclusively.	Number used for high school purposes exclusively.	Number used for both common and high school purposes.	Number buildings rented in whole or in part for use as schools.	Number seats or sittings available for all public school pupils.	Number of new school buildings completed for occupancy during year ending April 1, 1912.	Cost of same—sites and buildings.	Equipment.	Estimated value of all school property in town; sites and buildings.	Equipment.	Estimated value of improvements made to public school property not paid by town.	Number school buildings in good condition.	Number of school buildings supplied with flags.
1	2	3	4	5	6	7	8	9	10	11	12	13	14	15
Appleton	10	9	-	-	-	180	-	-	-	\$4,000	\$50	-	8	4
Camden	3	-	-	-	-	573	-	-	-	30,000	1,000	-	3	3
Cushing	7	-	-	-	1	127	-	-	-	3,000	200	-	6	4
Friendship	1	-	-	-	-	190	-	-	-	3,500	500	\$10	4	4
Hope	7	4	-	-	-	200	-	-	-	1,500	500	10	5	4
Hurricane Isle	-	-	-	-	-	80	-	-	-	400	100	-	1	1
North Haven	3	2	-	-	1	148	-	-	-	5,000	200	-	3	3
Rockland	8	6	1	-	-	1,453	-	-	-	69,300	18,360	-	7	8
Rockport	4	4	-	-	1	396	-	-	-	19,500	4,600	40	5	6
South Thomaston	12	11	1	-	-	400	-	-	-	10,000	1,000	-	12	10
St. George	13	12	-	-	1	500	-	-	-	11,000	1,000	-	13	13
Thomaston	8	7	1	-	-	534	-	-	-	17,000	500	-	8	8
Union	13	8	-	-	1	348	-	-	-	6,000	50	-	11	7
Vinalhaven	9	8	-	-	1	608	-	-	-	20,000	1,200	-	9	9
Warren	19	14	-	-	1	520	-	-	-	7,600	150	600	17	13
Washington	10	7	1	-	-	300	-	-	-	4,000	400	-	10	8
Criehaven Pl.	1	-	-	-	-	30	-	-	-	350	40	-	1	1
Matinecus Isle Pl.	1	1	-	-	-	60	-	-	-	700	50	-	1	1
Muscle Ridge Pl.		No returns.												
Total	137	109	4	7	1	6,647	-	-	-	\$212,850	\$29,900	\$660	124	109

TABLE No. V.—LINCOLN COUNTY

1	2	3	4	5	6	7	8	9	10	11	11	13	14	15
Alna.....	6	6	-	-	-	135	-	-	-	\$3,500	-	-	5	4
Boothbay.....	12	8	-	2	-	630	-	-	-	10,200	\$800	\$10	11	10
Boothbay Harbor.....	5	4	-	1	-	640	-	-	-	12,000	1,000	20	5	5
Bremen.....	5	5	-	-	-	234	-	-	-	5,000	1,000	-	5	5
Bristol.....	16	15	1	-	-	600	-	-	-	18,000	2,500	-	16	14
Damariscotta.....	4	2	-	-	-	100	-	-	-	3,600	400	-	2	2
Dresden.....	6	6	-	-	-	205	-	-	-	1,650	-	10	6	6
Edgecomb.....	5	4	-	-	-	158	-	-	-	3,475	525	-	4	4
Jefferson.....	14	10	-	-	-	440	1	\$2,900	\$200	5,000	500	50	12	10
Newcastle.....	9	7	-	-	-	250	-	-	-	6,000	150	-	9	7
Nobleboro.....	9	9	-	-	-	250	-	-	-	6,000	1,000	-	9	7
Somerville.....	5	3	-	-	-	172	-	-	-	700	200	-	3	1
Southport.....	4	3	1	-	-	142	-	-	-	3,500	400	4	4	4
Waldoboro.....	24	23	-	1	-	750	-	-	-	9,000	3,000	-	24	6
Westport.....	3	3	-	-	-	75	-	-	-	2,500	300	-	3	3
Whitefield.....	12	10	-	-	-	260	-	-	-	7,000	3,000	50	9	10
Wiscasset.....	6	5	-	1	-	276	-	-	-	11,500	1,100	-	6	4
Monhegan Pl.....	1	1	-	-	-	24	-	-	-	-	-	-	1	1
Total.....	146	124	2	5	-	5,341	1	\$2,900	\$200	\$108,625	\$15,875	\$144	134	103

APPENDIX.

TABLE No. V.—OXFORD COUNTY.

TOWNS.	Number public school buildings in town.	Number used for common school purposes exclusively.	Number used for high school purposes exclusively.	Number used for both common and high school purposes.	Number buildings rented in whole or in part for use as schools.	Number seats or sittings available for all public school pupils.	Number of new school buildings completed for occupancy during year ending April 1, 1912.	Cost of same—sites and buildings.	Equipment.	Estimated value of all school property in town; sites and buildings.	Equipment.	Estimated value of improvements made to public school property not paid by town.	Number school buildings in good condition.	Number of school buildings supplied with flags.
1	2	3	4	5	6	7	8	9	10	11	12	13	14	15
Albany	7	7	-	-	-	110	-	-	-	\$2,200	\$200	-	7	7
Andover	5	3	-	1	-	160	-	-	-	2,500	500	\$10	5	4
Bethel	10	10	-	-	-	325	-	-	-	16,500	1,000	200	10	10
Brownfield	10	7	-	1	-	262	-	-	-	6,000	120	-	9	8
Buckfield	10	7	-	1	-	400	-	-	-	10,000	2,000	100	8	8
Byron	4	1	-	-	-	82	-	-	-	2,000	500	-	4	2
Canton	8	7	-	1	1	227	-	\$910	\$117	6,106	640	71	6	4
Denmark	9	5	-	1	-	168	-	-	-	3,500	200	-	5	4
Dixfield	9	8	-	1	-	325	-	-	-	11,500	2,000	125	8	7
Fryeburg	10	9	-	-	-	265	-	-	-	10,000	1,000	-	9	9
Gilead	4	1	-	-	-	100	-	-	-	1,800	200	-	3	2
Grafton	1	1	-	-	1	24	-	-	-	300	-	-	1	1
Greenwood	10	10	-	-	-	200	-	-	-	5,000	1,000	-	9	10
Hanover	2	2	-	-	-	53	-	-	-	2,000	200	-	2	2
Hartford	8	7	-	-	-	135	-	-	-	5,500	500	10	6	5
Hebron	7	7	-	-	-	180	-	-	-	5,800	700	100	6	6
Hiram	7	3	-	-	-	181	-	-	-	3,000	400	70	6	4
Lovell	6	5	-	-	-	100	-	-	-	5,500	500	-	5	5
Mason	1	1	-	-	-	30	-	-	-	1,500	100	-	1	1
Mexico	4	3	-	1	1	530	-	-	-	30,000	6,000	275	4	4

TABLE No. V.—OXFORD COUNTY—CONCLUDED.

1	2	3	4	5	6	7	8	9	10	11	12	13	14	15
Newry	5	5	-	-	-	115	-	-	-	\$2,200	\$300	-	5	5
Norway	16	15	-	1	-	792	-	-	-	18,000	4,000	-	12	12
Oxford	7	5	-	1	-	280	-	-	-	6,500	800	\$100	6	7
Paris	21	19	1	1	-	920	-	-	-	23,000	6,000	75	20	16
Peru	7	7	-	-	-	156	-	-	-	5,000	500	-	7	7
Porter	9	4	-	1	-	250	-	-	-	4,100	450	25	7	6
Roxbury	4	3	-	-	-	150	-	-	-	3,500	500	-	4	5
Rumford	19	17	-	1	-	1,343	1	\$32,000	\$1,000	98,200	4,200	-	16	16
Stoneham	3	3	-	-	-	150	-	-	-	1,500	500	-	3	3
Stow	5	3	-	-	-	100	-	-	-	2,000	300	-	3	3
Sumner	8	8	-	-	-	214	-	-	-	3,000	200	-	7	4
Sweden	7	7	-	-	-	200	-	-	-	1,500	100	-	6	5
Upton	1	1	-	-	-	80	-	-	-	1,800	200	-	1	1
Waterford	11	10	-	-	1	198	-	-	-	7,000	2,000	-	7	11
Woodstock	8	7	-	1	-	272	-	-	-	5,200	1,000	-	8	6
Lincoln Pl.	1	1	-	-	-	20	-	-	-	1,000	100	-	1	-
Magalloway Pl.	1	1	-	-	-	30	-	-	-	1,800	400	-	1	1
Milton Pl.	1	1	-	-	-	40	-	-	-	400	100	5	1	1
Total	266	221	1	13	4	9,167	2	\$32,910	\$1,117	\$316,406	\$39,410	\$1,166	229	210

TABLE No. V.—PENOBSCOT COUNTY.

Alton	4	4	-	-	-	100	-	-	-	\$2,185	\$150	-	4	3
Argyle	4	4	-	-	-	120	-	-	-	1,200	125	\$15	4	4
Bangor	29	26	1	1	2	3,847	1	\$3,375	\$2,000	277,013	114,597	-	25	29
Bradford	11	8	1	-	-	285	-	-	-	6,000	1,000	-	-	3
Bradley	3	3	-	-	-	212	-	-	-	3,500	200	-	3	1
Brewer	12	11	1	-	-	1,352	-	-	-	79,000	8,500	-	9	12
Burlington	4	4	-	-	-	124	-	-	-	4,000	50	-	4	4
Carmel	9	9	-	-	-	335	-	-	-	4,500	1,500	-	9	5
Carroll	7	7	-	-	-	154	-	-	-	3,500	75	-	6	5
Charleston	11	6	-	-	1	270	-	-	-	7,500	200	-	6	2

TABLE No. V.—PENOBSCOT COUNTY—CONTINUED.

TOWNS.	Number public school buildings in town.	Number used for common school purposes exclusively.	Number used for high school purposes exclusively.	Number used for both common and high school purposes.	Number buildings rented in whole or in part for use as schools.	Number seats or sittings available for all public school pupils.	Number of new school buildings completed for occupancy during year ending April 1, 1912.	Cost of same—sites and buildings.	Equipment.	Estimated value of all school property in town; sites and buildings.	Equipment.	Estimated value of improvements made to public school property not paid by town.	Number school buildings in good condition.	Number of school buildings supplied with flags.
1	2	3	4	5	6	7	8	9	10	11	12	13	14	15
Chester.....	6	6	-	-	-	120	-	-	-	\$1,500	\$300	-	5	6
Clifton.....	5	5	-	-	-	125	-	-	-	2,000	100	-	1	3
Corinna.....	11	11	-	-	-	250	-	-	-	8,000	2,000	\$50	11	11
Corinth.....	6	6	-	-	-	255	-	-	-	8,200	800	-	7	6
Dexter.....	14	10	-	1	-	925	-	-	-	36,000	3,000	25	9	11
Dixmont.....	12	7	-	-	-	348	-	-	-	4,800	35	20	8	6
East Millinocket.....	1	-	-	1	-	250	-	-	-	25,000	2,000	-	1	1
Eddington.....	5	5	-	-	-	200	-	-	-	3,000	500	50	5	5
Edinburg.....	1	1	-	-	-	30	-	-	-	500	50	-	1	1
Enfield.....	4	4	-	-	1	270	-	-	-	5,500	500	25	4	4
Etna.....	7	7	-	-	-	225	-	-	-	2,000	300	-	7	6
Exeter.....	9	7	-	-	-	300	-	-	-	7,000	1,000	25	7	5
Garland.....	9	6	-	1	-	200	-	-	-	8,000	500	10	7	7
Glenburn.....	6	4	-	-	-	96	-	-	-	2,100	300	-	4	3
Greenbush.....	5	5	-	-	-	212	-	-	-	3,600	150	20	5	5
Greenfield.....	2	1	-	-	-	48	-	-	-	1,400	400	-	2	1
Hampden.....	14	14	-	-	-	507	-	-	-	7,700	1,200	-	9	12
Hermion.....	14	13	-	-	-	408	-	-	-	8,000	280	-	13	13
Holden.....	7	7	-	-	-	150	-	-	-	2,200	300	15	6	5
Howland.....	2	1	-	-	-	140	-	-	-	7,550	450	-	1	1

TABLE No. V.—PENOBSCOT COUNTY—CONCLUDED.

1	2	3	4	5	6	7	8	9	10	11	12	13	14	15
Hudson	4	4	-	-	-	140	-	-	-	\$1,000	\$400	-	3	1
Kenduskeag	1	-	-	-	-	102	-	-	-	1,200	250	-	1	1
Kingman	5	4	-	1	-	222	-	-	-	5,700	900	-	5	2
Lagrange	5	5	-	-	-	140	-	-	-	4,200	200	-	4	4
Lee	8	8	-	-	-	227	-	-	-	5,000	590	\$65	8	8
Levant	8	5	-	-	-	168	-	-	-	2,400	600	-	7	5
Lincoln	11	11	-	-	-	590	-	-	-	20,000	5,000	60	9	11
Lowell	4	4	-	-	-	100	-	-	-	1,200	100	-	3	2
Mattawamkeag	3	2	-	1	-	200	1	\$8,000	\$500	10,000	700	-	3	-
Maxfield	3	3	-	-	-	30	-	-	-	500	75	-	2	2
Medway	6	6	-	-	-	162	-	-	-	1,500	100	-	2	6
Milford	2	2	-	-	-	182	-	-	-	4,000	200	-	2	2
Millinocket	2	1	-	1	1	700	-	-	-	40,000	3,000	25	2	3
Mt. Chase	4	4	-	-	-	49	-	-	-	950	50	-	1	1
Newburg	9	6	1	-	-	300	-	-	-	5,500	500	-	9	9
Newport	6	5	-	1	-	282	-	-	-	25,000	5,000	-	6	4
Old Town	10	9	1	-	-	1,375	-	-	-	106,000	6,700	75	10	10
Orono	8	7	1	-	-	900	-	-	-	50,000	3,000	50	8	8
Orrington	11	11	-	-	-	300	-	-	-	5,500	500	50	11	11
Passadumkeag	3	3	-	-	-	128	-	-	-	3,000	150	250	3	2
Patten	7	6	-	-	-	425	-	-	-	11,200	2,000	40	6	5
Plymouth	8	7	-	1	-	190	-	-	-	3,500	500	25	8	8
Prentiss	6	6	-	-	-	180	-	-	-	2,500	500	-	5	-
Springfield	4	4	-	-	-	104	-	-	-	5,300	20	-	4	3
Stetson	7	6	-	1	-	200	-	-	-	4,500	800	-	7	3
Veazie	1	1	-	-	-	100	-	-	-	2,000	400	-	1	1
Winn	5	5	-	-	-	246	-	-	-	4,000	600	-	5	4
Woodville	2	2	-	-	-	64	-	-	-	1,800	200	-	2	2
Drew Pl.	4	4	-	-	-	80	-	-	-	2,000	250	-	4	2
Grand Falls Pl.	1	1	-	-	-	16	-	-	-	275	25	-	1	1
Lakeville Pl.	2	2	-	-	-	50	-	-	-	900	100	-	2	2
Sebocis Pl.	1	1	-	-	-	32	-	-	-	300	50	-	1	1
Stacyville Pl.	5	5	-	-	-	162	-	-	-	5,600	400	-	3	4
Webster Pl.	2	2	-	-	-	50	-	-	-	400	100	-	2	1
Total	402	354	6	11	7	20,045	2	\$11,375	\$2,500	\$865,373	\$174,522	\$895	335	306

TABLE No. V.—PISCATAQUIS COUNTY.

TOWNS.	Number public school buildings in town.	Number used for common school purposes exclusively.	Number used for high school purposes exclusively.	Number used for both common and high school purposes.	Number buildings rented in whole or in part for use as schools.	Number seats or sittings available for all public school pupils.	Number of new school buildings completed for occupancy during year ending April 1, 1912.	Cost of same—sites and buildings.	Equipment.	Estimated value of all school property in town; sites and buildings.	Equipment.	Estimated value of improvements made to public school property not paid by town.	Number school buildings in good condition.	Number of school buildings supplied with flags.
1	2	3	4	5	6	7	8	9	10	11	12	13	14	15
Abbot.....	8	-	-	1	-	225	-	-	-	\$3,000	\$650	-	7	8
Atkinson.....	5	-	-	-	-	110	-	-	-	1,600	350	-	5	3
Blanchard.....	2	5	-	-	-	50	-	-	-	400	136	-	1	1
Bowerbank.....	1	1	-	-	-	20	-	-	-	800	200	\$10	1	1
Brownville.....	9	7	-	2	-	520	-	-	-	8,000	2,000	125	7	6
Dover.....	12	12	-	-	-	378	-	-	-	20,000	1,000	156	8	8
Foxcroft.....	7	4	-	-	-	365	-	-	-	15,000	1,000	75	6	5
Greenville.....	3	2	-	1	-	394	-	-	-	19,700	800	175	3	3
Guilford.....	6	5	-	1	1	374	-	-	-	16,500	2,500	-	3	2
Medford.....	3	2	-	-	-	63	-	-	-	1,200	150	-	3	2
Milo.....	9	8	1	-	-	625	-	-	-	32,000	2,000	-	9	8
Monson.....	7	7	-	-	-	400	-	-	-	8,500	750	125	7	6
Orneville.....	4	4	-	-	-	135	-	-	-	2,000	50	-	4	3
Parkman.....	6	6	-	-	-	150	-	-	-	3,000	-	13	6	5
Sangerville.....	9	8	-	1	-	351	-	-	-	12,000	800	-	9	8
Sebec.....	9	6	-	-	-	200	-	-	-	3,500	-	-	7	7
Shirley.....	3	3	-	-	-	130	1	1,110	-	2,500	100	-	3	3
Wellington.....	6	6	-	-	-	200	-	-	-	1,500	200	17	6	6
Williamsburg.....	3	2	-	-	-	30	-	-	-	700	50	-	1	1
Willimantic.....	3	3	-	-	-	113	-	-	-	2,000	300	-	3	3

TABLE No. V.—PISCATAQUIS COUNTY—CONCLUDED.

1	2	3	4	5	6	7	8	9	10	11	12	13	14	15
Barnard Pl.	1	1	-	-	-	25	-	-	-	\$500	\$100	-	1	1
Elliottsville Pl.	2	1	-	-	1	32	-	-	-	1,600	100	-	1	-
Kingsbury Pl.	3	3	-	-	-	60	-	-	-	1,000	100	-	3	-
Lake View Pl.	1	1	-	-	-	40	-	-	-	2,500	150	-	1	1
Total.	124	99	1	6	2	4,990	1	\$1,110	-	\$159,500	\$13,486	\$696	108	94

TABLE No. V.—SAGADAHOC COUNTY.

Arrowsic.	2	2	-	-	-	60	-	-	-	\$450	\$50	-	1	1
Bath.	15	14	-	1	-	2,336	-	-	-	150,000	25,000	-	15	10
Bowdoin.	13	12	-	-	-	275	-	-	-	6,500	1,300	-	12	10
Bowdoinham.	9	6	-	1	-	320	1	\$9,700	\$600	18,000	1,500	\$300	6	7
Georgetown.	7	6	-	-	-	150	-	-	-	3,000	500	150	6	6
Perkins.	1	1	-	-	-	32	-	-	-	700	100	-	1	-
Phippsburg.	12	10	-	-	-	360	-	-	-	4,000	1,000	-	8	5
Richmond.	17	8	-	1	-	510	-	-	-	30,000	1,200	50	9	9
Topsham.	13	12	-	1	-	513	-	-	-	15,000	300	50	10	12
West Bath.	4	4	-	-	-	56	-	-	-	2,000	200	38	4	3
Woolwich.	8	8	-	-	-	240	-	-	-	5,200	300	-	8	8
Total.	101	83	-	4	-	4,852	1	\$9,700	\$600	\$234,850	\$31,450	\$588	80	71

TABLE No. V.—SOMERSET COUNTY.

TOWNS.	Number public school buildings in town.	Number used for common school purposes exclusively.	Number used for high school purposes exclusively.	Number used for both common and high school purposes.	Number buildings rented in whole or in part for use as schools.	Number seats or sittings available for all public school pupils.	Number of new school buildings completed for occupancy during year ending April 1, 1912.	Cost of same—sites and buildings.	Equipment.	Estimated value of all school property in town; sites and buildings.	Equipment.	Estimated value of improvements made to public school property not paid by town.	Number school buildings in good condition.	Number of school buildings supplied with flags.
1	2	3	4	5	6	7	8	9	10	11	12	13	14	15
Anson.....	8	8	-	-	-	500	-	-	-	\$20,000	\$1,000	\$25	8	8
Athens.....	9	9	1	-	-	225	-	-	-	9,000	4,000	100	6	5
Bingham.....	3	3	1	-	-	360	-	-	-	17,000	1,000	75	3	6
Cambridge.....	3	3	-	-	-	104	-	-	-	1,300	125	-	1	-
Canaan.....	9	7	-	1	-	360	-	-	-	7,000	100	15	9	4
Concord.....	3	3	-	-	-	80	-	-	-	1,350	50	-	-	2
Cornville.....	7	7	-	-	-	175	-	-	-	4,000	1,500	100	7	2
Detroit.....	3	3	-	-	-	150	-	-	-	1,470	-	-	3	3
Embden.....	7	7	-	-	-	150	-	-	-	2,500	50	-	7	5
Fairfield.....	17	16	1	-	1	860	-	-	-	100,000	5,000	-	17	12
Harmony.....	6	5	-	1	-	225	1	\$15,853	\$2,000	16,000	4,000	80	5	6
Hartland.....	8	5	-	1	1	256	-	-	-	6,500	1,000	50	6	5
Madison.....	12	11	-	1	1	690	-	-	-	50,000	1,900	-	9	11
Mercer.....	6	6	-	-	-	154	-	-	-	2,000	300	-	5	4
Moscow.....	5	5	-	-	-	144	-	-	-	2,500	250	50	-	4
New Portland.....	11	10	-	2	-	350	-	-	-	5,000	300	-	8	8
Norridgewock.....	13	12	-	1	-	500	-	-	-	4,000	2,000	25	13	7
Palmyra.....	12	10	-	-	-	275	-	-	-	4,000	500	25	10	10
Pittsfield.....	9	9	-	-	-	580	-	-	-	36,000	600	-	9	8
Ripley.....	5	5	-	-	-	81	-	-	-	2,000	200	-	4	4

TABLE No. V.—SOMERSET COUNTY—CONCLUDED.

1	2	3	4	5	6	7	8	9	10	11	12	13	14	15
St. Albans.....	14	12	-	-	-	285	-	-	-	\$4,000	\$600	\$25	13	12
Skowhegan.....	16	15	-	1	1	1,136	-	-	-	48,500	2,000	-	13	16
Smithfield.....	6	6	-	-	-	150	-	-	-	2,400	200	-	6	4
Solon.....	5	4	-	1	1	260	-	-	-	3,000	850	100	4	4
Starks.....	8	6	-	-	-	152	1	\$469	-	2,500	300	-	6	-
PLANTATIONS														
Bigelow.....	1	1	-	-	-	25	-	-	-	700	100	-	1	-
Brighton.....	8	8	-	-	-	50	-	-	-	700	20	-	3	3
Caratunk.....	2	1	-	1	-	96	-	-	-	2,000	200	-	-	1
Dead River.....	1	1	-	-	-	18	-	-	-	300	65	-	1	1
Dennistown.....	2	2	-	-	-	40	1	-	-	250	50	-	1	1
Flagstaff.....	1	-	-	1	-	50	-	-	-	1,500	300	-	1	1
Highland.....	1	1	-	-	-	32	-	-	-	400	100	-	1	1
Jackman.....	2	2	-	-	1	160	-	-	-	2,500	200	-	2	2
Lexington.....	3	2	-	-	-	88	-	-	-	500	100	-	2	2
Long Pond.....	-	-	-	-	-	-	-	-	-	-	-	-	-	-
Mayfield.....	2	1	-	-	-	26	-	-	-	500	50	-	2	1
Moose River.....	2	1	-	1	-	70	-	-	-	3,000	500	-	2	2
Pleasant Ridge.....	2	2	-	-	-	25	-	-	-	1,000	100	-	2	2
The Forks.....	4	4	-	-	-	92	-	-	-	1,200	75	50	-	4
West Forks.....	1	-	-	1	1	72	-	-	-	1,800	120	-	-	1
Total.....	243	217	3	13	8	9,046	2	\$16,362	\$2,000	\$368,370	\$31,605	\$720	190	177

APPENDIX.

123

TABLE No. V.—WALDO COUNTY.

Towns.	Number public school buildings in town.	Number used for common school purposes exclusively.	Number used for high school purposes exclusively.	Number used for both common and high school purposes.	Number buildings rented in whole or in part for use as schools.	Number seats or sittings available for all public school pupils.	Number of new school buildings completed for occupancy during year ending April 1, 1912.	Cost of same—sites and buildings.	Equipment.	Estimated value of all school property in town; sites and buildings.	Equipment.	Estimated value of improvements made to public school property not paid by town.	Number school buildings in good condition.	Number of school buildings supplied with flags.
1	2	3	4	5	6	7	8	9	10	11	12	13	14	15
Belfast.....	12	12	-	1	-	981	-	-	-	\$30,000	\$10,000	-	12	12
Belmont.....	5	4	-	-	-	160	-	-	-	1,000	-	-	4	4
Brooks.....	4	4	-	1	-	130	-	-	-	200	500	-	4	4
Burnham.....	2	2	-	-	-	260	-	-	-	2,500	25	-	2	2
Frankfort.....	6	5	-	1	-	230	-	-	-	3,500	1,000	\$65	4	3
Freedom.....	7	6	-	1	-	150	-	-	-	3,900	100	-	7	3
Islesboro.....	7	5	1	-	-	225	-	-	-	12,300	1,700	100	7	3
Jackson.....	7	6	1	-	-	240	-	-	-	2,800	100	-	7	3
Knox.....	7	4	-	-	-	270	-	-	-	3,500	20	-	7	-
Liberty.....	8	6	-	1	-	250	-	-	-	3,000	50	68	7	7
Lincolnville.....	12	6	-	-	-	210	-	-	-	5,100	500	-	10	4
Monroe.....	10	9	1	-	-	344	-	-	-	4,000	1,000	25	4	7
Montville.....	3	3	-	-	-	240	1	\$568	\$82	2,500	500	-	5	3
Morrill.....	4	2	-	-	-	200	-	-	-	2,350	150	25	4	2
Northport.....	3	5	-	-	-	320	-	-	-	3,750	250	-	5	3
Palermo.....	3	3	-	-	-	226	-	-	-	1,500	300	-	3	3
Prospect.....	6	6	-	-	-	198	-	-	-	2,500	500	30	6	5
Searsmont.....	7	6	-	-	-	250	-	-	-	3,000	200	-	5	6
Searsport.....	6	5	-	1	-	350	-	-	-	16,000	1,500	-	4	6
Stockton Springs.....	7	5	-	1	-	340	-	-	-	5,000	250	-	6	6

TABLE No. V.—WALDO COUNTY—CONCLUDED.

1	2	3	4	5	6	7	8	9	10	11	12	13	14	15
Swanville.....	6	6	-	-	-	278	-	-	-	\$2,800	\$450	-	4	5
Thorndike.....	6	6	-	-	-	150	-	-	-	2,000	500	-	6	6
Troy.....	11	10	1	-	-	162	-	-	-	3,100	-	\$25	11	9
Unity.....	6	5	-	1	-	160	-	-	-	5,000	500	-	6	6
Waldo.....	6	5	-	-	-	116	-	-	-	1,500	500	-	6	5
Winterport.....	11	8	-	1	1	450	-	-	-	5,500	2,000	75	8	10
Total.....	193	160	4	9	1	6,890	1	\$568	\$82	\$128,300	\$22,595	\$413	150	140

TABLE No. V.—WASHINGTON COUNTY.

Addison.....	11	11	-	-	-	231	-	-	-	\$7,500	\$900	\$200	11	10
Alexander.....	4	4	-	-	1	118	-	-	-	1,800	500	-	3	4
Baileyville.....	5	2	-	1	-	262	1	\$19,000	\$200	20,000	1,000	-	2	2
Baring.....	1	-	-	-	-	60	-	-	-	2,500	500	-	1	1
Beddington.....	2	1	-	-	-	40	-	-	-	1,100	25	-	2	2
Brookton.....	2	2	-	1	-	88	-	-	-	1,975	25	-	2	2
Calais.....	12	10	1	1	-	1,500	-	-	-	30,000	5,000	200	7	12
Centerville.....	1	1	-	-	-	18	-	-	-	350	15	-	1	1
Charlotte.....	4	4	-	-	-	125	-	-	-	1,250	300	-	4	3
Cherryfield.....	9	9	-	-	-	427	-	-	-	15,800	300	-	6	8
Columbia.....	6	6	-	-	-	220	-	-	-	4,000	100	18	6	5
Columbia Falls.....	4	3	-	1	-	224	-	-	-	5,000	75	-	4	1
Cooper.....	3	3	-	-	-	80	-	-	-	900	300	-	3	3
Crawford.....	2	2	-	-	-	35	-	-	-	1,200	30	-	1	1
Cutler.....	5	5	-	-	-	220	-	-	-	3,000	1,000	50	5	4
Danforth.....	8	6	-	1	-	325	1	18,000	800	21,000	1,000	150	4	4
Deblois.....	1	1	-	-	-	60	-	-	-	1,000	50	-	1	1
Dennysville.....	3	2	-	1	1	130	-	-	-	3,000	300	200	2	1
East Machias.....	8	8	-	-	-	358	-	-	-	3,500	1,500	-	3	8
Eastport.....	6	5	1	-	1	1,018	-	-	-	33,000	2,000	-	5	6

TABLE No. V.—WASHINGTON COUNTY—CONTINUED.

TOWNS.	Number public school buildings in town.	Number used for common school purposes exclusively.	Number used for high school purposes exclusively.	Number used for both common and high school purposes.	Number buildings rented in whole or in part for use as schools.	Number seats or sittings available for all public school pupils.	Number of new school buildings completed for occupancy during year ending April 1, 1912.	Cost of same—sites and buildings.	Equipment.	Estimated value of all school property in town; sites and buildings.	Equipment.	Estimated value of improvements made to public school property not paid by town.	Number school buildings in good condition.	Number of school buildings supplied with flags.
1	2	3	4	5	6	7	8	9	10	11	12	13	14	15
Edmunds.....	6	6	-	-	-	210	-	-	-	\$2,500	\$1,500	-	6	6
Forest City.....	1	1	-	-	-	38	-	-	-	400	100	-	1	1
Harrington.....	7	7	-	-	-	300	1	\$5,600	\$400	7,000	1,000	-	5	6
Jonesboro.....	5	4	-	1	-	162	-	-	-	4,500	600	\$40	5	4
Jonesport.....	13	12	1	-	2	704	-	-	-	20,000	4,000	50	9	10
Lubec.....	13	12	-	1	-	1,052	-	-	-	17,500	2,000	200	12	10
Machias.....	8	7	-	1	-	512	-	-	-	8,000	3,000	-	8	8
Machiasport.....	8	7	-	-	-	309	-	-	-	3,000	1,000	25	4	7
Marion.....	1	1	-	-	-	28	-	-	-	200	50	-	1	1
Marshfield.....	2	2	-	-	-	62	-	-	-	450	50	-	2	2
Meddybemps.....	1	1	-	-	-	40	-	-	-	3,300	150	25	1	-
Milbridge.....	11	10	1	-	-	470	-	300	40	8,000	1,000	-	8	11
Northfield.....	2	2	-	-	-	46	1	480	66	880	140	-	2	1
Pembroke.....	12	11	-	1	-	400	-	-	-	10,000	500	-	11	6
Perry.....	9	9	-	-	-	264	-	-	-	8,000	2,000	300	9	9
Princeton.....	6	2	1	-	2	285	-	-	-	12,000	3,000	25	6	3
Robbinston.....	6	5	-	-	-	225	-	-	-	3,300	450	-	4	4
Roque Bluffs.....	2	1	-	-	-	24	-	-	-	450	25	-	1	-
Steuben.....	11	10	-	1	-	300	-	-	-	4,000	1,000	-	10	10
Talmadge.....	1	1	-	-	-	32	-	-	-	800	100	-	1	-

TABLE No. V.—WASHINGTON COUNTY—CONCLUDED.

1	2	3	4	5	6	7	8	9	10	11	12	13	14	15
Topsfield.....	3	3	-	-	-	60	-	-	-	\$1,200	\$200	\$10	3	3
Trescott.....	5	5	-	-	-	175	-	-	-	2,700	300	-	5	5
Vanceboro.....	3	2	-	-	1	230	-	-	-	3,500	500	-	2	3
Waite.....	2	2	-	-	-	51	-	-	-	1,000	200	-	2	-
Wesley.....	4	4	-	-	-	140	-	-	-	3,300	200	-	4	3
Whiting.....	5	5	-	-	-	146	-	-	-	2,000	500	-	5	5
Whitneyville.....	1	1	-	-	1	140	-	-	-	1,000	500	12	1	1
PLANTATIONS.														
Codyville.....	1	1	-	-	-	30	-	-	-	75	75	12	-	1
Grand Lake Stream.....	2	1	-	-	1	90	-	-	-	2,200	800	40	-	3
No. 14.....	2	2	-	-	-	50	-	-	-	400	50	-	-	1
No. 21.....	1	1	-	-	-	32	-	-	-	500	100	-	1	1
Total.....	251	223	5	14	7	12,146	5	\$43,380	\$1,506	\$290,080	\$40,010	\$1,557	202	202

APPENDIX.

TABLE No. V.—YORK COUNTY.

Acton.....	8	7	-	-	-	368	-	-	-	\$2,300	\$320	\$20	7	7
Alfred.....	6	3	-	-	1	209	-	-	-	6,600	500	10	3	3
Berwick.....	12	7	-	-	1	500	-	-	-	12,000	2,000	-	10	10
Biddeford.....	22	20	1	-	-	1,250	-	-	-	168,000	35,000	3,200	20	20
Buxton.....	14	11	-	-	1	500	-	-	-	9,000	1,000	125	6	12
Cornish.....	6	2	-	-	1	346	-	-	-	8,000	900	-	6	4
Dayton.....	4	4	-	-	-	106	-	-	-	1,500	200	-	4	4
Eliot.....	8	7	-	-	-	368	-	-	-	5,000	3,000	-	7	7
Hollis.....	11	9	1	-	-	366	1	\$700	\$100	6,100	610	250	6	7
Kennebunk.....	8	7	-	-	1	700	-	-	-	21,000	5,000	-	8	8
Kennebunkport.....	14	12	-	-	1	497	-	-	-	12,000	3,000	48	13	13

TABLE No. V.—YORK COUNTY—CONCLUDED.

TOWNS.	Number public school buildings in town.	Number used for common school purposes exclusively.	Number used for high school purposes exclusively.	Number used for both common and high school purposes.	Number buildings rented in whole or in part for use as schools.	Number seats or sittings available for all public school pupils.	Number of new school buildings completed for occupancy during year ending April 1, 1912.	Cost of same—sites and buildings.	Equipment.	Estimated value of all school property in town; sites and buildings.	Equipment.	Estimated value of improvements made to public school property not paid by town.	Number school buildings in good condition.	Number of school buildings supplied with flags.
1	2	3	4	5	6	7	8	9	10	11	12	13	14	15
Kittery	7	6	1	-	-	606	-	-	-	\$30,000	\$5,000	\$25	5	6
Lebanon	15	12	-	1	-	300	-	-	-	12,000	1,000	-	12	12
Limerick	7	5	1	-	-	300	-	-	-	3,000	-	-	7	7
Limington	9	8	-	-	-	275	-	-	-	4,000	375	-	8	8
Lyman	9	9	-	-	-	260	-	-	-	6,300	200	-	3	3
Newfield	4	4	-	-	-	96	-	-	-	5,600	700	-	4	4
North Berwick	15	5	-	1	-	683	-	-	-	13,500	4,500	65	5	3
Old Orchard	2	1	-	1	-	179	-	-	-	4,000	1,000	-	2	2
Parsonsfield	12	8	-	-	-	360	-	-	-	3,600	525	-	9	7
Saco	13	13	-	-	-	900	-	-	-	67,000	3,000	-	13	13
Sanford	14	9	-	1	1	1,445	-	-	-	67,000	5,000	25	10	10
Shapleigh	7	6	1	1	-	270	-	-	-	5,000	100	-	7	7
South Berwick	14	11	-	-	-	475	-	-	-	9,500	500	-	12	11
Waterboro	12	12	-	-	-	425	-	-	-	1,000	5,000	-	12	12
Wells	15	14	1	-	-	526	-	-	-	12,000	3,000	-	15	12
York	15	14	1	-	-	760	1	\$8,500	\$300	55,000	3,000	-	13	14
Total	283	226	7	11	1	13,080	2	\$9,200	\$400	\$565,000	\$84,430	\$3,768	228	229

TABLE No. V.—SUMMARY

COUNTIES.	Number public school buildings in town.	Number used for common school purposes exclusively.	Number used for high school purposes exclusively.	Number used for both common and high school purposes.	Number buildings rented in whole or in part for use as schools.	Number seats or sittings available for all public school pupils.	Number of new school buildings completed for occupancy during year ending April 1, 1912.	Cost of same—sites and buildings.	Equipment.	Estimated value of all school property in town; sites and buildings.	Equipment.	Estimated value of improvements made to public school property not paid by town.	Number school buildings in good condition.	Number of school buildings supplied with flags.
1	2	3	4	5	6	7	8	9	10	11	12	13	14	15
Androscoggin.....	174	153	3	4	1	9,614	1	\$833	\$136	\$568,400	\$61,124	\$4,237	161	142
Aroostook.....	504	468	2	22	19	20,807	9	57,703	2,375	679,040	66,732	1,714	411	314
Cumberland.....	301	254	10	6	7	21,904	2	2,140	47	1,549,100	235,000	240	268	261
Franklin.....	148	123	1	15	3	4,636	2	15,650	275	200,037	23,125	520	126	104
Hancock.....	264	228	5	7	3	10,629	2	3,332	90	492,915	47,310	555	228	203
Kennebec.....	260	227	6	12	1	12,955	4	2,772	220	661,080	87,935	683	231	215
Knox.....	137	109	4	7	1	6,647	-	-	-	212,850	29,900	660	124	109
Lincoln.....	146	124	2	5	-	5,341	1	2,900	200	108,625	15,875	144	134	103
Oxford.....	266	221	1	13	4	9,167	2	32,910	1,117	316,406	39,410	1,166	229	210
Penobscot.....	402	354	6	11	7	20,045	2	11,375	2,500	865,373	174,522	895	335	306
Piscataquis.....	124	99	1	6	2	4,990	1	1,110	-	159,500	13,486	696	108	94
Sagadahoc.....	101	83	-	4	-	4,852	1	9,700	600	234,850	31,450	588	80	71
Somerset.....	243	217	3	13	8	9,046	2	16,362	2,000	368,370	31,605	720	190	177
Waldo.....	193	160	4	9	1	6,890	1	568	82	128,300	22,595	413	150	140
Washington.....	251	223	5	14	7	12,146	5	43,380	1,506	290,030	40,010	1,557	202	202
York.....	283	226	7	11	1	13,080	2	9,200	400	565,000	84,430	3,768	228	229
Total.....	3,797	3,269	60	159	65	172,749	37	\$209,935	\$11,548	\$7,399,876	\$1,004,509	\$18,556	3,205	2,880

TABLE No. VI.
COMMON SCHOOL STATISTICS.

Showing Appropriations and Expenditures out of State and Local Funds for Common Schools for
the Year Preceding April 1, 1912.

ANDROSCOGGIN COUNTY.

TOWNS.	RESOURCES.					EXPENDITURES.							Balance or overdraft.		Not less than 80 cts. for each inhabitant.		Amount raised per scholar by local taxation.	Amount available per scholar for common school purposes.
	Amount raised by town.	Unexpended balance from 1911.	Amount payable from State.	Received from other sources.	Total school resources.	Overdraft from 1911.	Amount expended for teachers' wages and board.	Amount expended for fuel.	Amount expended for janitors' services.	Amount expended for conveyance.	Amount expended for tuition and board.	Total school expenditures.	Balance unexpended 1912.	Overdraft 1912.	Excess raised over amount required by law.	Less than amt. req. by law.		
1	2	3	4	7	6	7	8	9	10	11	12	13	14	15	16	17	18	19
Anburn.....	\$5,684	-	\$30,041	\$50	\$35,775	-	\$28,357	\$2,472	\$2,802	\$2,411	-	\$36,042	-	\$267	\$9,213	-	\$1,21	\$7 63
Durham.....	1,000	-	3,011	40	4,051	-	3,489	122	30	228	-	4,041	\$10	-	955	-	2 00	8 10
East Livermore	2,200	\$2,122	5,028	372	9,722	\$95	6,406	562	677	261	-	7,906	1,516	-	2,952	-	2 95	13 04
Greene.....	400	90	1,246	31	1,767	-	1,307	53	18	204	82	1,664	103	-	332	-	1 97	8 75
Leeds.....	400	337	1,809	101	2,647	-	2,137	140	42	291	-	2,610	37	-	265	-	1 31	8 70
Lewiston.....	-	-	59,287	269	59,556	-	36,106	2,737	3,030	155	100	42,128	17,428	-	8,648	-	-	6 77
Lisbon.....	3,700	319	8,594	-	12,613	-	9,790	1,404	1,095	118	56	12,463	150	-	4,866	-	2 75	9 39

TABLE No. VI.—ANDROSCOGGIN COUNTY—CONCLUDED.

1	2	3	4	5	6	7	8	9	10	11	12	13	14	15	16	17	18	19
Livermore.....	\$1,200	-	\$1,769	\$127	\$3,096	-	\$2,239	\$98	\$85	\$546	-	\$2,968	\$128	-	\$1,064	-	\$3 94	\$10 18
Mechanic Falls..	600	\$469	3,007	-	4,076	-	2,602	493	387	567	-	4,049	27	-	635	-	1 34	9 18
Minot.....	820	82	1,473	283	2,658	-	1,734	121	39	-	\$140	2,034	624	-	836	-	3 50	11 36
Poland.....	2,000	458	2,863	353	5,674	-	4,431	188	124	363	-	5,106	568	-	2,167	-	5 50	15 63
Turner.....	1,800	907	2,873	-	5,580	-	3,505	265	93	1,090	165	5,118	462	-	1,802	-	4 69	14 56
Wales.....	500	148	882	109	1,639	-	1,156	71	19	268	84	1,598	41	-	558	-	3 59	11 78
Webster.....	1,200	1,533	1,952	-	4,685	-	2,299	272	203	505	6	3,285	1,400	-	1,220	-	4 01	15 66
Total.....	\$21,504	\$6,465	\$123,835	\$1,735	\$153,539	\$95	\$105,558	\$8,998	\$8,644	\$7,007	\$710	\$131,012	\$22,794	\$267	\$35,543	-	\$1 14	\$8 19

TABLE No. VI.—AROOSTOOK COUNTY

Amity.....	\$75	\$381	\$744	\$419	\$1,619	-	\$1,066	\$50	\$40	\$133	-	\$1,289	\$330	-	\$3	-	\$ 52	\$11 40
Ashland.....	2,400	996	4,392	446	8,234	-	5,040	276	543	331	\$242	6,432	1,802	-	2,665	-	3 22	11 06
Bancroft.....	125	189	845	167	1,326	-	1,080	42	16	11	-	1,149	177	-	94	-	74	7 94
Benedicta.....	307	20	769	50	1,146	-	793	35	37	135	-	1,000	146	-	247	-	2 98	11 13
Blaine.....	1,300	182	2,352	68	3,902	-	2,589	287	80	285	-	3,241	661	-	1,306	-	3 32	9 97
Bridgewater....	1,800	1,583	2,835	122	6,340	-	3,388	537	429	414	-	4,768	1,572	-	1,835	-	3 76	13 26
Caribou.....	5,000	967	12,246	89	18,302	-	12,016	2,005	1,356	1,155	26	16,558	1,744	-	6,071	-	2 71	9 92
Castle Hill.....	500	400	1,270	159	2,329	-	1,489	142	45	10	-	1,686	643	-	441	-	2 50	11 64
Crystal.....	400	780	1,131	437	2,748	-	1,469	125	58	168	51	1,871	877	-	478	-	2 12	14 61
Dyer Brook.....	700	226	617	227	1,770	-	1,034	26	24	82	-	1,166	604	-	725	-	8 13	20 58
Eagle Lake.....	200	44	2,580	110	2,934	-	2,310	107	28	123	-	2,568	366	-	670	-	36	5 29
Easton.....	2,500	1,014	3,001	121	6,636	-	4,536	493	489	-	-	5,518	1,118	-	2,624	-	6 42	17 06
Fort Fairfield..	6,600	6,438	11,820	217	25,075	-	11,919	1,813	1,712	2,392	-	17,836	7,239	-	8,264	-	4 89	18 58
Fort Kent.....	400	1,310	8,011	67	9,788	-	7,699	580	64	72	116	8,531	1,257	-	484	-	29	7 19
Frenchville....	375	490	3,204	39	4,108	-	3,913	143	24	40	-	4,098	10	-	60	-	63	6 91
Grand Isle.....	250	1,344	2,766	76	4,436	-	3,201	155	59	32	-	3,447	989	-	78	-	46	8 29
Haynesville....	250	130	570	168	1,118	-	960	36	15	83	-	1,094	24	-	182	-	2 47	11 06
Hersey.....	200	-	403	73	676	\$38	461	30	12	70	26	637	39	-	219	-	2 77	9 38
Hodgdon.....	1,400	-	2,152	113	3,665	3	2,863	181	135	206	158	3,546	119	-	1,229	-	4 15	10 87
Houlton.....	4,500	931	12,646	147	18,224	-	12,406	1,369	2,147	3,066	-	18,988	-	764	6,594	-	2 30	9 33

APPENDIX.

131

TABLE No. VI.—AROOSTOOK COUNTY—CONTINUED.

Towns.	RESOURCES.						EXPENDITURES.						Balance or overdraft.	Not less than 80 cts. for each inhabitant.		Amount raised per scholar by local taxation.	Amount available per scholar for common school purposes.	
	Amount raised by town.	Unexpended balance from 1911.	Amount payable from State.	Received from other sources.	Total school resources.	Overdraft from 1911.	Amount expended for teachers' wages and board.	Amount expended for fuel.	Amount expended for janitors' services.	Amount expended for conveyance.	Amount expended for tuition and board.	Total school expenditures.	Balance unexpended 1912.	Overdraft 1912.	Excess raised over amount required by law.			Less than amt. req. by law.
1	2	3	4	5	6	7	8	9	10	11	12	13	14	15	16	17	18	19
Island Falls....	\$1,800	-	\$3,150	\$251	\$5,201	\$78	\$2,992	\$920	\$339	\$883	-	\$5,212	-	\$11	\$1,973	-	\$3 24	\$9 37
Limestone.....	1,800	\$1,130	3,777	189	6,896	-	4,588	588	562	136	-	5,874	\$1,022	-	2,286	-	3 04	11 64
Linneus.....	1,200	-	1,675	180	3,055	106	2,758	110	60	-	-	3,034	21	-	1,114	-	4 68	11 93
Littleton.....	1,600	-	2,140	-	3,740	31	3,118	200	111	224	-	3,684	56	-	2,100	-	4 69	10 96
Ludlow.....	500	198	807	52	1,557	-	1,152	38	38	250	\$38	1,516	41	-	458	-	4 03	12 55
Madawaska.....	325	660	4,234	60	5,279	-	4,013	513	-	72	-	4,598	681	-	44	-	41	6 78
Mapleton.....	800	1,108	2,030	50	3,988	-	2,884	215	68	29	-	3,196	792	-	825	-	2 29	11 45
Mars Hill.....	2,000	1,154	3,701	65	6,920	-	3,708	362	335	457	10	4,872	2,048	-	2,571	-	3 25	11 25
Masardis.....	700	712	1,409	203	3,024	-	1,976	80	76	-	-	2,132	892	-	791	-	2 96	12 81
Merrill.....	320	619	870	629	2,438	-	1,056	174	40	68	100	1,438	1,000	-	382	-	2 46	18 75
Monticello.....	600	772	2,593	61	4,026	-	2,131	137	102	101	-	2,471	1,555	-	494	-	1 32	8 86
New Limerick..	500	60	965	46	1,571	-	1,144	82	53	260	-	1,539	32	-	357	-	2 80	8 82
New Sweden....	700	257	1,938	372	3,267	-	1,517	89	71	129	30	1,836	1,431	-	646	-	1 91	8 92
Oakfield.....	750	1,538	1,970	471	4,729	-	2,928	158	71	200	-	3,357	1,372	-	601	-	2 06	13 02
Orient.....	300	350	401	244	1,295	-	540	20	30	173	-	763	532	-	321	-	5 08	21 94

TABLE No. VI.—AROOSTOOK COUNTY—CONTINUED.

1	2	3	4	5	6	7	8	9	10	11	12	13	14	15	16	17	18	19
Perham	\$400	\$139	\$1,551	\$420	\$2,510	-	\$1,360	\$81	\$3	-	\$13	\$1,457	\$1,053	-	\$482	-	\$1,52	\$9,54
Portage	500	32	1,041	11	1,584	-	936	159	91	\$228	-	1,414	170	-	685	-	2,87	9,10
Presque Isle	6,000	2,842	10,395	314	19,551	-	13,167	1,347	1,195	1,112	-	16,821	2,730	-	7,402	-	3,68	12,00
Sherman	400	93	2,168	283	2,944	-	2,285	152	107	-	-	2,544	400	-	504	-	1,09	8,02
Smyrna	300	203	865	91	1,459	-	994	20	41	316	-	1,371	88	-	267	-	1,97	9,59
St. Agatha	375	717	3,228	81	4,401	-	2,782	143	-	82	-	3,007	1,394	-	56	-	59	7,03
Stockholm	562	1,175	1,594	223	3,554	-	1,760	92	187	201	-	2,240	1,314	-	880	-	2,02	12,78
Van Buren	1,000	1,203	5,164	33	7,450	-	6,310	534	78	42	90	7,054	396	-	1,407	-	88	6,61
Washburn	1,500	-	2,928	176	4,604	\$782	3,275	244	676	193	-	5,170	-	\$566	1,488	-	2,90	8,92
Westfield	-	364	1,297	702	2,363	-	2,076	85	131	120	50	2,462	-	99	8	-	-	10,64
Weston	400	134	718	56	1,308	-	1,138	86	32	34	-	1,290	18	-	670	-	3,20	10,46
Woodland	1,000	1,336	2,371	176	4,883	-	3,203	228	120	-	-	3,551	1,332	-	876	-	2,38	11,65
PLANTATIONS.																		
Allagash	170	452	693	-	1,315	-	495	25	6	-	70	596	719	-	399	-	1,93	14,94
Cary	272	116	688	126	1,202	-	755	75	34	-	14	878	324	-	128	-	2,10	9,31
Caswell	350	257	953	-	1,560	-	1,217	69	30	-	-	1,316	244	-	314	-	2,22	9,93
Chapman	400	53	864	-	1,317	-	1,011	12	39	-	-	1,062	255	-	433	-	2,58	8,49
Connor	400	199	1,292	-	1,891	-	1,290	56	62	-	25	1,433	458	-	367	-	1,85	8,75
Cyr	100	384	1,316	372	2,172	-	1,620	133	40	-	-	1,793	379	-	26	-	43	9,36
E	150	477	336	-	963	-	504	12	12	-	-	528	435	-	255	-	3,94	25,34
Garfield	50	-	284	233	567	51	408	10	22	121	-	612	-	45	126	-	1,66	18,90
Glenwood	210	-	300	163	673	3	566	32	13	65	-	679	-	6	220	-	6,00	19,22
Hamlin	200	5	1,562	-	1,767	-	1,461	79	33	60	100	1,733	34	-	136	-	73	6,47
Hammond	-	388	295	466	1,149	-	360	27	29	112	52	580	569	-	86	-	-	42,53
Macwahoc	50	267	276	158	751	-	310	8	11	99	-	428	323	-	45	-	89	13,41
Moro	250	56	524	211	1,041	-	785	40	17	-	-	842	199	-	250	-	2,71	11,31
Nashville	200	44	146	271	661	-	608	30	27	-	-	665	-	4	291	-	22,22	73,44
New Canada	100	682	1,344	101	2,227	-	1,435	28	10	-	-	1,473	754	-	95	-	38	8,50

APPENDIX.

TABLE NO. VI.—AROSTOOK COUNTY—CONCLUDED.

TOWNS.	RESOURCES.						EXPENDITURES.						Balance or overdraft.		Not less than 80 cts. for each inhabitant.		Amount available per scholar for common school purposes.	
	Amount raised by town.	Unexpended balance from 1911.	Amount payable from State.	Received from other sources.	Total school resources.	Overdraft from 1911.	Amount expended for teachers' wages and board.	Amount expended for fuel.	Amount expended for janitors' services.	Amount expended for conveyance.	Amount expended for tuition and board.	Total school expenditures.	Balance unexpended 1912.	Overdraft 1912.	Excess raised over amount required by law.	Less than amt. req. by law.		Amount raised per scholar by local taxation.
1	2	3	4	5	6	7	8	9	10	11	12	13	14	15	16	17	18	19
Oxbow.....	\$175	\$56	\$385	\$257	\$873	-	\$661	\$36	\$35	\$2	\$19	\$753	\$120	-	\$225	-	\$2 96	\$14 79
Reed.....	500	247	1,117	390	2,254	-	1,693	118	83	-	25	1,919	335	-	532	-	2 68	12 11
Silver Ridge.....	124	-	269	102	495	-	-	27	13	100	305	445	50	-	79	-	3 26	13 02
St. Francis.....	200	342	1,922	-	2,464	-	1,695	65	55	-	60	1,875	589	-	255	-	5 53	6 57
St. John.....	275	320	1,108	-	1,703	-	1,162	28	47	-	-	1,237	466	-	279	-	1 37	8 51
Wade.....	500	119	760	-	1,379	-	1,120	68	52	46	16	1,302	77	-	582	-	4 50	12 42
Wallgrass.....	100	230	2,118	-	2,448	-	2,066	110	24	-	6	2,206	242	-	-	\$12	25	6 34
Westmanland.....	90	141	322	30	583	-	322	22	27	-	-	371	212	-	195	-	2 50	16 19
Winterville.....	300	304	734	-	1,338	-	826	90	50	-	-	966	372	-	459	-	2 77	12 38
Total.....	\$60,780	\$39,360	\$158,942	\$11,684	\$270,766	\$1,092	\$178,393	\$16,489	\$12,679	\$14,723	\$1,642	\$225,018	\$47,243	\$1,495	\$69,733	\$12	\$2 32	\$10 34

TABLE No. VI—CUMBERLAND COUNTY.

1	2	3	4	5	6	7	8	9	10	11	12	13	14	15	16	17	18	19
Baldwin.....	\$650	\$503	\$1,276	\$72	\$2,501	-	\$1,355	\$104	\$51	\$716	\$40	\$2,266	\$235	-	\$602	-	\$3 42	\$13 16
Bridgton.....	3,000	2,930	4,881	197	11,008	-	5,228	820	771	1,471	-	8,290	2,718	-	3,167	-	4 52	16 60
Brunswick.....	-	1,690	14,302	229	16,221	-	11,705	2,080	1,161	101	-	15,047	1,174	-	1,146	-	-	7 58
Cape Elizabeth	500	406	2,647	-	3,553	-	1,644	253	112	-	791	2,800	753	-	1,516	-	1 63	11 64
Casco.....	400	177	1,160	141	1,878	-	1,670	100	50	-	-	1,820	58	-	288	-	2 32	10 91
Cumberland....	-	109	2,812	75	2,996	-	2,442	345	156	407	-	3,350	-	\$354	474	-	-	8 39
Falmouth.....	600	679	3,710	-	4,989	-	3,752	388	137	180	-	4,457	532	-	1,569	-	1 37	11 41
Freeport.....	1,950	220	4,726	3	6,899	-	6,069	566	337	349	-	7,321	-	422	2,273	-	3 06	10 84
Gorham.....	2,300	741	5,109	115	8,265	-	6,014	456	325	292	-	7,087	1,178	-	2,931	-	3 40	12 24
Gray.....	750	60	2,131	68	3,009	-	2,174	203	82	330	48	2,837	172	-	574	-	2 23	8 97
Harpswell.....	1,500	738	3,480	-	5,718	-	4,194	446	69	330	-	5,039	679	-	1,701	-	3 02	11 52
Harrison.....	1,000	647	1,733	237	3,617	-	2,771	143	70	202	-	3,186	431	-	989	-	3 92	14 18
Naples.....	750	137	1,352	27	2,266	-	1,358	81	15	827	-	2,281	-	15	628	-	3 73	11 27
New Gloucester	-	1,643	2,841	226	4,710	-	2,713	149	90	365	103	3,420	1,290	-	642	-	-	13 89
No. Yarmouth..	550	-	1,251	246	2,047	-	1,409	101	48	317	-	1,875	172	-	609	-	2 97	11 06
Otisfield.....	600	190	992	90	1,872	-	1,213	46	22	535	169	1,985	-	113	466	-	3 97	12 39
Portland.....	40,871	-	143,608	90	184,569	-	152,904	10,690	19,742	1,233	-	184,569	-	-	87,598	-	2 55	11 54
Pownal.....	1,000	130	1,160	147	2,437	-	2,090	112	80	-	-	2,282	155	-	996	-	5 74	14 00
Raymond.....	700	235	1,134	148	2,217	-	1,542	180	55	497	21	2,195	22	-	523	-	3 86	12 24
Scarboro.....	1,000	148	3,940	-	5,088	-	2,782	350	234	240	-	3,606	1,482	-	1,485	-	2 00	10 17
Sebago.....	500	30	947	38	1,515	-	1,206	45	23	179	15	1,468	47	-	471	-	4 06	12 31
South Portland	9,716	-	15,449	805	25,970	-	19,738	2,924	2,374	-	-	25,036	934	-	11,162	-	4 40	11 76
Standish.....	1,700	1,052	3,164	145	6,061	-	3,838	278	36	574	-	4,726	1,335	-	2,057	-	3 90	13 93
Westbrook.....	1,555	-	18,860	56	20,471	-	16,412	1,766	2,073	140	-	20,391	80	-	4,480	-	5 4	7 19
Windham.....	2,650	-	3,703	146	6,499	\$169	4,884	521	242	538	-	6,354	145	-	2,931	-	5 39	13 23
Yarmouth.....	1,000	-	4,721	18	5,739	-	5,186	235	333	208	-	5,962	-	223	1,581	-	1 50	8 63
Total.....	\$75,242	\$12,465	\$251,089	\$3,319	\$342,115	\$169	\$266,293	\$23,282	\$28,688	\$10,031	\$1,187	\$329,650	\$13,592	\$1,127	\$132,859	-	\$2 41	\$10 98

APPENDIX.

TABLE No. VI.—FRANKLIN COUNTY.

TOWNS.	RESOURCES.						EXPENDITURES.						Balance or overdraft.		Not less than 80 cts. for each inhabitant.			
	Amount raised by town.	Unexpended balance from 1911.	Amount payable from State.	Received from other sources.	Total school resources.	Overdraft from 1911.	Amount expended for teachers' wages and board.	Amount expended for fuel.	Amount expended for janitors' services.	Amount expended for conveyance.	Amount expended for tuition and board.	Total school expenditures.	Balance unexpended 1912.	Overdraft 1912.	Excess raised over amount required by law.	Less than amt. req. by law.	Amount raised per scholar by local taxation.	Amount available per scholar for common school purposes.
1	2	3	4	5	6	7	8	9	10	11	12	13	14	15	16	17	18	19
Avon.....	\$500	\$1	\$746	-	\$1,247	-	\$1,021	\$43	\$8	\$51	\$71	\$1,194	\$53	-	\$467	-	\$4 00	\$9 97
Carthage.....	140	267	530	\$25	962	-	859	35	25	-	-	919	43	-	124	-	1 81	12 49
Chesterville.....	800	-	1,205	185	2,190	\$421	1,634	53	83	143	221	2,555	-	\$365	717	-	4 34	11 90
Eustis.....	600	479	1,002	220	2,301	-	2,000	115	74	117	-	2,306	-	5	753	-	4 16	15 97
Farmington.....	1,000	89	6,160	1,133	8,382	-	6,339	451	521	990	81	8,382	-	-	1,439	-	1 19	10 01
Freeman.....	400	57	553	45	1,055	-	885	35	15	5	-	940	115	-	306	-	4 49	11 85
Industry.....	600	231	872	-	1,703	-	1,438	55	36	164	-	1,693	10	-	445	-	4 44	12 61
Jay.....	2,200	1,943	6,659	104	10,906	-	7,087	665	550	351	39	8,692	2,214	-	3,228	-	2 40	11 94
Kingfield.....	555	601	1,549	267	2,972	-	2,070	502	325	27	22	2,946	26	-	683	-	2 33	12 48
Madrid.....	400	283	494	63	1,240	-	900	29	26	26	36	1,017	223	-	332	-	5 26	16 31
New Sharon...	800	178	1,481	55	2,514	-	1,718	188	100	293	88	2,387	127	-	704	-	3 47	10 93
New Vineyard...	1,000	45	1,000	-	2,045	-	1,676	31	52	217	-	1,976	69	-	906	-	6 17	12 62
Phillips.....	1,300	265	2,707	158	4,430	-	3,851	214	161	146	-	4,372	58	-	1,353	-	3 40	11 59
Rangeley.....	1,000	362	2,545	95	4,002	-	2,373	402	290	-	-	3,065	937	-	1,655	-	3 37	13 52
Salem.....	100	66	304	-	470	-	408	1	14	-	30	453	17	-	70	-	1 85	8 70

TABLE No. VI.—FRANKLIN COUNTY—CONCLUDED.

1	2	3	4	5	6	7	8	9	10	11	12	13	14	15	16	17	18	19
Strong.....	\$500	\$245	\$1,227	\$89	\$2,061	-	\$1,623	\$112	\$178	\$195	-	\$2,108	-	\$47	\$528	-	\$2 63	\$10 84
Temple.....	350	-	751	45	1,146	\$31	803	19	30	365	-	1,328	-	182	340	-	3 15	10 32
Weld.....	600	175	1,135	43	1,958	-	1,170	100	64	420	-	1,754	\$204	-	453	-	3 72	12 16
Wilton.....	1,800	-	3,788	425	6,013	251	4,369	313	496	493	72	5,994	19	-	2,257	-	3 32	10 65
PLANTATIONS.																		
Coplin.....	100	101	256	78	535	-	289	8	15	67	107	486	-	49	195	-	3 12	16 71
Dallas.....	52	-	436	40	523	-	487	28	11	-	38	564	-	36	96	-	74	7 54
Lang.....	75	184	195	221	675	-	417	25	13	-	-	455	220	-	124	-	3 94	35 52
Rangleley.....	58	1,422	509	629	2,618	-	786	66	35	136	30	1,053	1,565	-	420	-	2 90	15 90
Sandy River.....	-	1,000	-	-	1,000	-	240	-	39	156	60	495	505	-	165	-	-	58 82
Total.....	\$14,930	\$7,994	\$36,104	\$3,925	\$62,953	\$703	\$44,443	\$3,490	\$3,161	\$4,362	\$975	\$57,134	\$6,454	\$635	\$17,760	-	\$2.92	\$12.33

TABLE No. VI.—HANCOCK COUNTY

Amherst.....	\$300	\$19	\$488	\$74	\$881	-	\$741	\$49	-	\$10	-	\$800	\$81	-	\$181	-	\$4 00	\$11 74
Aurora.....	50	141	221	35	447	-	194	9	\$3	-	\$44	250	197	-	22	-	1 78	15 96
Bluehill.....	1,600	190	2,940	175	4,905	-	3,812	276	120	468	-	4,741	164	-	1,317	-	3 67	11 25
Brooklin.....	500	-	1,479	38	2,017	-	1,716	141	79	-	-	1,936	81	-	251	-	2 11	8 54
Brooksville.....	500	179	2,266	-	2,945	-	2,537	168	28	-	-	2,733	212	-	290	-	1 40	8 27
Bucksport.....	1,600	-	3,656	77	5,333	\$38	4,759	560	185	376	13	5,931	-	\$598	1,317	-	2 81	9 37
Castine.....	100	304	1,644	51	2,099	-	1,499	235	133	270	-	2,137	-	38	226	-	41	8 74
Cranberry Isles.....	600	665	823	-	2,088	-	1,399	173	56	-	-	1,628	460	-	689	-	5 55	19 33
Dedham.....	400	58	591	88	1,137	-	952	62	-	-	-	1,014	123	-	356	-	3 88	11 03
Deer Isle.....	2,400	-	3,759	-	6,159	46	5,206	482	231	110	-	6,075	84	-	1,916	-	3 60	9 24
Eastbrook.....	350	-	418	24	792	-	725	35	6	-	-	766	26	-	300	-	5 00	11 31
Eden.....	6,500	1,177	13,445	110	21,232	-	15,892	1,085	1,537	2,270	-	20,784	448	-	11,910	-	5 25	17 16
Ellsworth.....	1,000	482	6,751	-	8,233	-	5,733	660	727	584	199	7,903	330	-	844	-	1 12	9 30
Franklin.....	1,300	-	2,267	20	3,587	-	2,925	153	121	240	60	3,499	88	-	1,104	-	3 63	10 01
Gouldsboro.....	1,500	127	2,068	73	3,768	-	3,153	181	133	117	140	3,724	44	-	1,244	-	4 20	10 55

TABLE No. VI.—HANCOCK COUNTY—CONTINUED

TOWNS.	RESOURCES.						EXPENDITURES.						Balance or overdraft.		Not less than 80 cts. for each inhabitant.		Amount available per scholar for common school purposes.	
	Amount raised by town.	Unexpended balance from 1911.	Amount payable from State.	Received from other sources.	Total school resources.	Overdraft from 1911.	Amount expended for teachers' wages and board.	Amount expended for fuel.	Amount expended for janitors' services.	Amount expended for conveyance.	Amount expended for tuition and board.	Total school expenditures.	Balance unexpended 1912.	Overdraft 1912.	Excess raised over amount required by law.	Less than amt. req. by law.		Amount raised per scholar by local taxation.
1	2	3	4	5	6	7	8	9	10	11	12	13	14	15	16	17	18	19
Hancock	\$500	\$14	\$1,402	-	\$1,916	-	\$1,790	\$164	\$42	-	-	\$1,996	-	\$30	\$384	-	\$2 19	\$8 40
Isle au Haut	500	260	361	-	1,121	-	715	131	36	-	-	882	\$239	-	506	-	10 63	23 85
Lamoine	400	116	872	-	1,388	-	1,196	124	19	-	-	1,339	49	-	265	-	2 96	10 28
Mariaville	150	56	288	\$50	544	-	393	9	6	\$154	-	562	-	18	94	-	3 40	12 36
Mt. Desert	2,400	1,489	4,718	-	8,607	-	4,337	1,064	685	70	-	6,156	2,451	-	3,937	-	4 51	16 20
Orland	800	434	2,087	324	3,645	-	2,435	115	69	306	-	2,925	720	-	525	-	2 68	12 23
Otis	100	314	192	33	639	-	221	12	3	186	\$11	433	206	-	61	-	3 12	19 96
Penobscot	600	185	1,669	49	2,503	-	2,007	102	28	116	-	2,343	160	-	241	-	2 28	9 51
Sedgwick	500	790	1,529	70	2,889	-	2,622	125	71	30	-	2,848	41	-	292	-	1 90	10 98
Sorrento	150	223	394	-	767	-	409	28	16	-	149	602	165	-	316	-	3 84	19 66
S. W. Harbor	710	358	1,664	-	2,732	-	2,015	310	158	75	-	2,558	174	-	757	-	2 94	11 33
Stonington	1,700	867	3,065	140	5,772	-	3,182	1,506	625	-	-	5,313	459	-	1,515	-	3 71	12 60
Sullivan	1,000	38	1,974	190	3,202	-	2,892	257	149	-	-	3,298	-	96	909	-	3 27	10 50
Surry	500	-	1,281	96	1,877	\$48	1,396	64	77	285	-	1,870	7	-	213	-	2 51	9 43
Swan's Island	600	355	1,251	4	2,210	-	1,884	124	82	-	-	2,090	120	-	392	-	2 79	10 27

TABLE No. VI.—HANCOCK COUNTY—CONCLUDED.

1	2	3	4	5	6	7	8	9	10	11	12	13	14	15	16	17	18	19
Tremont.....	\$700	\$361	\$2,359	-	\$3,420	-	\$2,758	\$472	\$158	\$84	-	\$3,472	-	\$52	\$521	-	\$1 72	\$8 44
Trenton.....	400	236	498	-	1,134	-	764	45	23	231	-	1,063	\$71	-	252	-	5 26	14 92
Verona.....	200	1	325	-	526	-	341	27	1	104	-	473	53	-	149	-	3 92	10 31
Waltham.....	29	138	374	\$62	603	-	482	-	-	-	-	482	121	-	19	-	51	10 76
Winter Harbor.	500	337	1,354	-	2,191	-	1,178	224	213	168	\$59	1,842	349	-	773	-	3 04	13 35
PLANTATIONS.																		
Great Pond....	50	57	126	178	411	-	218	9	5	-	-	232	179	-	59	-	2 38	19 57
Long Island....	200	1,749	407	-	2,356	-	273	26	6	-	38	343	2,013	-	171	-	3 22	38 00
Moose Hill.....	100	107	90	-	297	-	171	9	3	-	-	183	114	-	111	-	11 11	33 00
No. 8.....	150	71	77	20	318	-	221	17	6	-	-	244	74	-	177	-	21 42	45 42
Total.....	\$31,639	\$11,898	\$71,173	\$1,981	\$116,691	\$132	\$85,233	\$9,233	\$5,840	\$6,254	\$778	\$107,470	\$10,103	\$882	\$34,606	-	\$3 20	\$11 82

TABLE No. VI.—KENNEBEC COUNTY

Albion.....	\$800	\$798	\$1,793	\$47	\$3,438	-	\$2,308	\$140	\$28	\$427	-	\$2,903	\$535	-	\$793	-	\$3 12	\$13 42
Augusta.....	6,395	-	25,885	127	32,407	-	26,123	2,003	2,163	2,118	-	32,407	-	-	9,726	-	1 71	8 68
Belgrade.....	500	551	1,975	126	3,152	-	1,910	113	61	480	-	2,564	588	-	555	-	2 05	12 97
Benton.....	700	1,160	2,301	-	4,161	-	2,749	183	135	454	-	3,521	640	-	766	-	1 82	10 83
Chelsea.....	900	-	1,504	-	2,404	-	2,240	117	59	40	-	2,456	-	\$52	-	-	4 07	10 87
China.....	1,300	-	2,100	50	3,450	\$209	2,231	108	-	1,182	-	3,730	-	280	1,175	-	4 04	10 74
Clinton.....	1,200	546	2,077	23	3,846	-	2,276	331	67	571	-	3,245	601	-	1,085	-	4 06	13 03
Farmingdale....	1,000	2	1,644	-	2,646	-	2,030	214	108	69	\$89	2,510	136	-	1,143	-	4 56	12 08
Fayette.....	900	6	991	-	1,897	-	1,507	78	48	90	-	1,923	-	26	843	-	5 69	12 00
Gardiner.....	4,000	-	10,982	86	15,068	-	8,992	950	607	471	-	11,020	4,048	-	5,291	-	2 83	10 66
Hallowell.....	500	698	4,975	79	6,252	-	4,735	779	568	-	-	6,082	170	-	746	-	71	8 98
Litchfield.....	800	854	1,526	-	3,180	-	1,620	84	37	434	-	2,175	1,005	-	596	-	3 70	14 72
Manchester.....	800	189	1,023	-	2,012	-	1,155	136	36	263	25	1,615	397	-	849	-	5 92	14 90
Monmouth.....	1,200	3	2,292	3	3,498	-	2,698	184	83	479	49	3,483	5	-	1,328	-	3 56	10 37
Mt. Vernon.....	750	99	1,543	-	2,392	-	1,376	142	79	370	30	1,997	395	-	641	-	2 91	9 30

TABLE No. VI.—KENNEBEC COUNTY—CONCLUDED.

TOWNS.	RESOURCES.						EXPENDITURES.						Balance or overdraft.		Not less than 80 cts. for each inhabitant		Amount raised per scholar for common school purposes.	
	Amount raised by town.	Unexpended balance from 1911.	Amount payable from State.	Received from other sources.	Total school resources.	Overdraft from 1911.	Amount expended for teachers' wages and board.	Amount expended for fuel.	Amount expended for janitors' services.	Amount expended for conveyance.	Amount expended for tuition and board.	Total school expenditures.	Balance unexpended 1912.	Overdraft 1912.	Excess raised over amount required by law.	Less than amt. req. by law.		
1	2	3	4	5	6	7	8	9	10	11	12	13	14	15	16	17	18	19
Oakland.....	\$3,300	\$161	\$3,874	-	\$7,335	-	\$3,964	\$679	\$500	\$2,063	\$10	\$7,216	\$119	-	\$3,555	-	\$6 63	\$14 75
Pittston.....	400	557	1,558	-	2,515	-	2,160	120	-	123	13	2,416	99	-	180	-	1 82	11 48
Randolph.....	800	170	1,755	\$80	2,805	-	1,998	264	224	-	-	2,486	319	-	568	-	3 00	10 54
Readfield.....	1,000	178	1,686	120	2,984	-	2,006	86	84	441	231	2,848	136	-	1,021	-	4 52	13 50
Rome.....	500	161	795	-	1,456	-	1,056	44	26	-	93	1,219	237	-	469	-	3 49	10 18
Sidney.....	1,500	217	1,682	-	3,399	-	1,627	147	34	539	-	2,347	1,052	-	1,365	-	6 00	13 59
Vassalboro.....	2,000	755	3,706	-	6,461	-	3,780	273	368	2,055	-	6,476	-	\$15	2,130	-	3 86	12 49
Vienna.....	275	26	747	-	1,048	-	817	21	31	116	-	985	63	-	236	-	2 52	9 61
Waterville.....	4,634	342	24,081	116	29,173	-	23,278	1,885	2,441	1,904	-	29,508	-	335	8,226	-	1 32	8 35
Wayne.....	500	43	965	29	1,537	-	963	85	51	338	-	1,437	100	-	355	-	3 22	9 91
West Gardiner.....	650	271	1,135	-	2,056	-	1,631	161	74	172	-	2,038	18	-	628	-	4 36	13 79
Windsor.....	1,100	90	1,080	1	2,271	-	1,674	71	33	479	18	2,275	-	4	921	-	6 39	13 20
Winslow.....	-	1,927	7,011	-	8,938	-	5,118	530	406	1,525	5	7,584	1,354	-	1,775	-	-	9 11
Winthrop.....	1,000	142	4,157	419	5,718	-	3,645	456	349	382	-	4,832	886	-	1,509	-	2 06	11 78
Unity Pl.....	75	44	134	15	268	-	182	11	3	-	-	196	72	-	80	-	3 26	11 65
Total.....	\$39,479	\$9,990	\$116,977	\$1,321	\$167,767	\$209	\$117,849	\$10,395	\$8,703	\$17,585	\$763	\$155,504	\$12,975	\$712	\$48,555	-	\$2 38	\$10 13

TABLE No. VI—KNOX COUNTY.

1	2	3	4	5	6	7	8	9	10	11	12	13	14	15	16	17	18	19
Appleton.....	\$750	\$14	\$1,664	\$11	\$2,439	-	\$2,099	\$117	\$31	\$188	-	\$2,435	\$4	-	\$536	-	\$2 65	\$8 64
Camden.....	2,500	907	6,028	269	9,704	-	6,116	1,124	1,016	1,253	-	9,509	195	-	3,760	-	3 72	14 46
Cushing.....	500	166	864	-	1,530	-	1,309	72	4	103	\$20	1,508	22	-	313	-	3 33	10 20
Friendship.....	800	68	1,304	-	2,172	-	1,790	97	42	-	185	2,114	58	-	665	-	4 04	10 96
Hope.....	500	313	834	8	1,655	-	1,060	60	7	201	42	1,370	285	-	391	-	4 26	14 14
Hurricane Isle..	575	237	524	-	1,336	-	818	126	49	-	-	993	343	-	534	-	10 26	23 85
North Haven...	300	-	1,069	-	1,369	\$30	1,110	87	60	-	5	1,292	77	-	420	-	2 22	10 14
Rockland.....	2,161	276	15,292	900	18,629	-	13,310	1,010	2,204	488	-	17,012	1,617	-	4,076	-	1 14	9 88
Rockport.....	1,000	2,121	3,901	-	7,022	-	3,828	725	416	179	7	5,155	1,867	-	1,142	-	1 87	13 14
So. Thomaston.	800	278	2,424	470	3,972	-	2,676	241	186	374	21	3,498	474	-	584	-	1 90	9 45
St. George.....	1,200	951	3,457	-	5,608	-	3,733	453	209	95	-	4,490	1,118	-	532	-	2 06	9 65
Thomaston.....	1,600	391	3,900	21	5,912	-	4,522	557	515	312	-	5,906	6	-	1,380	-	3 11	11 52
Union.....	800	-	2,020	3	2,823	40	2,212	245	20	258	-	2,775	48	-	708	-	2 64	9 34
Vinalhaven.....	2,000	351	4,538	-	6,889	-	5,210	667	436	66	11	6,390	499	-	1,690	-	2 93	10 10
Warren.....	1,000	1,757	2,840	380	5,977	-	3,352	339	133	905	5	4,734	1,243	-	712	-	2 53	15 15
Washington....	275	178	1,229	66	1,748	-	1,440	45	-	203	24	1,712	36	-	-	25	1 34	8 52
Criehaven Pl...	155	52	80	-	287	-	195	17	-	-	-	212	75	-	153	-	14 09	26 09
MaticusIslePl.	200	140	305	-	645	-	384	47	37	-	-	468	177	-	157	-	3 84	12 40
Muscle Ridge Pl		No scho	ol mainta	ined														
Total.....	\$17,116	\$8,200	\$52,273	\$2,128	\$79,717	\$70	\$55,164	\$6,029	\$5,365	\$4,625	\$320	\$71,573	\$8,144	-	\$17,753	\$25	\$2 37	\$11 06

APPENDIX.

TABLE No. VI—LINCOLN COUNTY.

Alna.....	\$600	\$349	\$782	\$30	\$1,761	-	\$1,121	\$90	\$39	\$72	-	\$1,322	\$439	-	\$571	-	\$5 17	\$15 17
Boothbay.....	1,800	53	3,148	60	5,061	-	3,567	488	282	143	\$47	4,527	534	-	1,660	-	3 46	9 75
Boothbay H'rbr	1,900	1,063	4,125	23	6,511	-	3,951	536	407	-	60	4,954	1,557	-	1,652	-	2 13	10 70
Bremen.....	250	152	861	41	1,304	-	1,050	73	-	-	72	1,195	109	-	41	-	1 57	8 20
Bristol.....	3,000	104	4,042	-	7,146	-	5,650	473	-	697	24	6,844	302	-	2,666	-	4 79	11 41

TABLE No. VI.—LINCOLN COUNTY—CONCLUDED.

TOWNS.	RESOURCES.					EXPENDITURES.							Balance or overdraft.	Not less than 80 cts. for each inhabitant.				
	Amount raised by town.	Unexpended balance from 1911.	Amount payable from State.	Received from other sources.	Total school resources.	Overdraft from 1911.	Amount expended for teachers' wages and board.	Amount expended for fuel.	Amount expended for janitors' services.	Amount expended for conveyance.	Amount expended for tuition and board.	Total school expenditures.	Balance unexpended 1912.	Overdraft 1912.	Excess raised over amount required by law.	Less than amt. req. by law.	Amount raised per scholar by local taxation.	Amount available per scholar for common school purposes.
1	2	3	4	5	6	7	8	9	10	11	12	13	14	15	16	17	18	19
Damariscotta . . .	\$400	\$557	\$1,244	\$24	\$2,225	-	\$1,274	\$110	\$100	\$226	\$4	\$1,714	\$511	-	\$399	-	\$2 64	\$14 73
Dresden	200	389	1,325	-	1,914	-	1,682	111	46	-	-	1,839	75	-	93	-	1 08	10 34
Edgecomb	600	129	933	-	1,662	-	1,227	78	-	288	-	1,593	69	-	482	-	4 69	12 98
Jefferson	1,400	55	1,961	10	3,426	-	2,360	130	-	598	70	3,158	268	-	1,260	-	4 57	11 19
Newcastle	1,000	221	1,975	-	3,196	-	2,185	186	116	-	20	3,132	64	-	1,161	-	3 52	11 25
Nobleboro	800	622	1,261	20	2,703	-	1,721	-	-	248	-	1,969	734	-	665	-	4 32	14 61
Somerville	277	-	566	6	849	-	562	18	-	295	5	880	-	\$31	146	-	3 01	9 22
Southport	100	64	1,116	-	1,280	-	908	87	47	-	-	1,042	238	-	362	-	1 80	10 32
Waldoboro	1,000	1,948	4,450	-	7,398	-	4,999	371	40	217	100	5,727	1,671	-	442	-	1 83	13 57
Westport	150	130	485	-	765	-	675	66	31	-	-	772	-	7	78	-	2 11	10 77
Whitefield	550	79	1,650	210	2,489	-	2,031	108	61	454	110	2,764	-	275	372	-	2 50	11 31
Wiscasset	1,000	629	2,088	-	3,715	-	2,263	453	314	-	-	3,030	685	-	855	-	2 91	10 83
Monhegan Pl.	150	96	264	-	510	-	306	28	13	-	-	347	163	-	193	-	3 65	12 43
Total	\$14,577	\$6,640	\$32,274	\$424	\$53,915	-	\$37,532	\$3,406	\$1,496	\$3,863	\$512	\$46,809	\$7,419	\$313	\$13,098	-	\$3 09	\$11 46

TABLE No. VI—OXFORD COUNTY.

1	2	3	4	5	6	7	8	9	10	11	12	13	14	15	16	17	18	19
Albany.....	\$850	-	\$761	\$38	\$1,649	\$178	\$1,027	\$39	\$4	\$391	-	\$1,639	\$10	-	\$716	-	\$6 85	\$13 29
Andover.....	600	\$93	1,278	21	1,992	-	1,605	133	144	340	-	2,222	-	\$230	610	-	2 92	9 72
Bethel.....	1,000	-	3,181	272	4,453	8	3,024	244	271	912	\$92	4,551	-	98	1,130	-	2 38	10 00
Brownfield.....	815	839	1,587	116	3,357	-	2,011	132	-	447	7	2,597	760	-	610	-	3 52	14 53
Buckfield.....	600	178	1,563	477	2,818	-	2,196	217	106	12	67	2,598	220	-	435	-	2 35	11 05
Byron.....	165	324	319	172	980	-	510	36	-	150	-	696	284	-	176	-	4 02	23 90
Canton.....	1,000	924	1,664	107	3,695	-	2,088	294	257	634	88	3,361	334	-	866	-	4 18	15 46
Denmark.....	800	178	1,091	33	2,102	-	847	55	54	421	-	1,377	725	-	869	-	6 15	16 16
Dixfield.....	2,000	107	1,965	215	4,287	-	2,427	287	424	414	236	3,788	499	-	2,022	-	7 16	15 36
Fryeburg.....	2,200	300	2,514	5	5,019	-	3,695	297	257	645	-	4,894	125	-	2,333	-	7 35	16 78
Gilead.....	130	47	440	15	632	-	236	6	14	268	46	570	62	-	66	-	2 28	11 08
Grafton.....	200	19	281	90	590	-	418	5	11	30	52	516	74	-	344	-	10 00	29 50
Greenwood.....	1,200	40	1,249	113	2,602	-	2,425	112	25	19	-	2,581	21	-	1,035	-	5 40	11 72
Hanover.....	300	-	284	12	596	7	558	24	12	-	-	601	-	-	267	-	8 57	17 02
Hartford.....	800	142	1,039	117	2,098	-	1,366	67	22	287	85	1,827	271	5	760	-	5 16	13 53
Hebron.....	800	171	1,066	222	2,259	-	1,763	82	71	-	197	2,113	146	-	827	-	5 22	14 76
Hiram.....	600	128	1,435	13	2,176	-	1,364	109	94	555	24	2,146	30	-	475	-	3 10	11 27
Lovell.....	500	142	1,214	182	2,038	-	1,031	46	13	802	-	1,892	146	-	623	-	3 01	12 27
Mason.....	50	40	179	-	269	-	255	14	5	-	-	274	-	5	91	-	2 38	12 80
Mexico.....	3,200	610	4,334	-	8,144	-	5,862	908	821	136	130	7,857	287	-	4,067	-	4 38	11 15
Newry.....	400	448	580	103	1,531	-	726	24	6	228	-	984	547	-	541	-	7 40	28 35
Norway.....	2,000	2,511	4,964	32	9,507	-	5,539	546	513	266	-	6,864	2,643	-	1,983	-	2 43	11 55
Oxford.....	1,000	623	2,003	217	3,843	-	2,420	170	112	664	98	3,464	379	-	828	-	3 06	11 78
Paris.....	4,000	903	5,340	231	10,474	-	7,635	665	376	1,538	12	10,226	248	-	3,937	-	4 98	13 05
Peru.....	1,100	57	1,458	56	2,671	-	2,072	203	34	298	-	2,607	64	-	1,024	-	4 74	11 51
Porter.....	450	488	1,281	131	2,350	-	1,070	97	46	337	40	1,500	760	-	246	-	2 14	11 19
Roxbury.....	650	683	763	60	2,156	-	1,770	91	19	14	-	1,894	262	-	761	-	5 50	23 35
Rumford.....	8,499	423	13,431	176	22,529	-	16,200	2,522	2,143	808	60	21,733	796	-	11,955	-	4 24	11 25
Stoneham.....	250	34	433	-	717	-	661	42	7	14	-	724	-	7	217	-	3 90	11 28
Stow.....	450	35	414	-	899	-	571	37	11	48	72	739	160	-	434	-	7 75	15 50

APPENDIX.

TABLE No. VI.—OXFORD COUNTY—CONCLUDED.

Towns.	RESOURCES.					EXPENDITURES.							Balance or overdraft.		Not less than 80 cts. for each inhabitant.			
	Amount raised by town.	Unexpended balance from 1911.	Amount payable from State.	Received from other sources.	Total school resources.	Overdraft from 1911.	Amount expended for teachers' wages and board.	Amount expended for fuel.	Amount expended for janitors' services.	Amount expended for conveyance.	Amount expended for tuition and board.	Total school expenditures.	Balance unexpended 1912.	Overdraft 1912.	Excess raised over amount required by law.	Less than amt. req. by law.	Amount raised per scholar by local taxation.	Amount available per scholar for common school purposes.
1	2	3	4	5	6	7	8	9	10	11	12	13	14	15	16	17	18	19
Sumner.....	\$700	\$63	\$1,209	\$97	\$2,069	-	\$1,556	\$78	\$29	\$283	\$64	\$2,010	\$59	-	\$588	-	\$3 46	\$10 24
Sweden.....	450	24	591	64	1,129	-	920	46	-	120	-	1,086	43	-	488	-	5 76	14 47
Upton.....	375	19	479	166	1,039	-	614	77	25	278	18	1,012	27	-	410	-	5 13	14 23
Waterford.....	1,200	933	1,554	30	3,717	-	1,914	70	90	414	54	2,542	1,175	-	1,097	-	5 00	15 48
Woodstock.....	1,100	144	1,325	24	2,593	-	1,743	87	47	402	-	2,279	314	-	970	-	4 95	11 68
Lincoln Pl.....	65	3,083	575	-	3,723	-	387	29	18	381	-	815	2,908	-	226	-	2 03	116 34
Magalloway Pl.....	75	1,034	371	865	2,345	-	956	37	5	210	-	1,208	1,137	-	317	-	2 50	78 16
Milton Pl.....	150	152	475	-	777	-	308	12	8	89	212	629	148	-	151	-	2 27	11 77
Total.....	\$40,724	\$15,939	\$64,690	\$4,472	\$125,825	\$193	\$81,770	\$7,940	\$6,094	\$12,855	\$1,654	\$110,506	\$15,664	\$345	\$44,495	-	\$4 23	\$13 09

TABLE No. VI.—PENOBSCOT COUNTY

	1	2	3	4	5	6	7	8	9	10	11	12	13	14	15	16	17	18	19		
Alton		\$300	\$67	\$416	-	\$783	-	\$460	\$20	\$3	\$176	\$93	\$752	\$31	-	\$214	-	\$4	\$22	\$11	\$2
Argyle		429	47	440	\$16	932	-	900	46	17	-	-	963	-	-	321	-	5	87	12	76
Bangor		10,500	-	57,001	70	67,571	-	55,139	6,057	5,149	665	-	67,010	561	\$31	25,165	-	1	78	11	50
Bradford		1,156	-	1,608	105	2,869	\$123	1,971	140	60	543	-	2,837	32	-	1,000	-	4	07	10	10
Bradley		600	59	1,114	104	1,877	-	1,593	81	96	-	-	1,770	107	-	461	-	3	29	10	31
Brewer		4,000	1,031	10,282	85	15,398	-	10,791	1,752	1,194	678	-	14,415	983	-	4,438	-	2	33	8	97
Burlington		250	111	676	150	1,187	-	1,020	55	15	-	87	1,177	10	-	227	-	2	45	11	63
Carmel		1,000	-	1,673	64	2,737	185	1,860	133	47	439	-	2,664	73	-	860	-	4	03	11	03
Carroll		300	33	1,008	72	1,413	-	1,393	38	-	-	-	1,431	-	-	271	-	1	78	8	41
Charleston		1,200	63	1,539	119	2,921	-	2,150	116	67	226	5	2,564	357	-	1,118	-	4	97	12	12
Chester		400	89	719	83	1,291	-	1,175	40	27	-	-	1,242	49	-	332	-	3	80	12	29
Clifton		130	74	363	45	612	-	523	16	6	150	-	695	-	83	70	-	2	03	9	56
Corinna		1,300	176	1,966	114	3,556	-	3,046	172	122	111	19	3,470	86	-	1,235	-	4	14	11	32
Corinth		750	7	1,588	64	2,409	-	1,680	80	48	784	-	2,592	-	183	669	-	3	24	10	42
Dexter		3,500	-	6,552	152	10,204	214	7,424	907	847	868	12	10,272	-	68	3,783	-	3	41	9	94
Dixmont		605	128	1,158	92	1,983	-	1,365	65	-	525	-	1,955	28	-	382	-	3	20	10	49
E. Millinocket		1,500	258	2,053	2	3,813	-	2,420	630	480	161	-	3,691	122	-	1,733	-	4	95	12	58
Eddington		1,000	-	1,245	-	2,245	-	1,491	123	78	393	16	2,101	144	-	895	-	5	23	11	75
Edinburg		100	56	119	73	348	-	196	11	8	-	-	231	117	-	103	-	10	00	34	80
Enfield		750	337	2,217	64	3,368	-	3,278	199	76	514	92	4,159	-	791	653	-	2	35	10	59
Etna		600	-	819	35	1,454	142	954	60	31	258	-	1,445	9	-	473	-	4	47	10	85
Exeter		300	43	1,405	175	1,923	-	1,162	80	31	517	-	1,790	133	-	179	-	1	42	9	15
Garland		800	-	1,438	92	2,330	165	1,465	112	91	604	191	2,628	-	298	669	-	3	57	10	40
Glenburn		200	567	872	180	1,819	-	1,002	60	32	148	28	1,270	549	-	162	-	1	72	15	68
Greenbush		650	126	792	30	1,598	-	1,255	71	4	141	101	1,572	26	-	426	-	4	81	11	83
Greenfield		175	207	365	100	847	-	462	14	19	120	-	615	232	-	171	-	3	18	15	40
Hampden		2,200	31	4,090	-	6,321	-	4,743	394	256	851	-	6,244	77	-	1,999	-	3	51	10	09
Hermon		1,000	280	2,032	-	3,312	-	2,780	206	105	100	11	3,202	110	-	896	-	3	01	9	97
Holden		800	24	1,313	35	2,172	-	1,485	108	41	527	5	2,166	6	-	740	-	4	00	10	86
Howland		550	73	983	21	1,627	-	1,262	236	148	-	210	1,856	-	229	599	-	3	66	10	84

10

APPENDIX.

TABLE No. VI.—PENOBSCOT COUNTY—CONTINUED.

TOWNS.	RESOURCES.						EXPENDITURES.							Balance or overdraft.		Not less than 80 cts. for each inhabitant.		
	Amount raised by town.	Unexpended balance from 1911.	Amount payable from State.	Received from other sources.	Total school resources.	Overdraft from 1911.	Amount expended for teachers' wages and board.	Amount expended for fuel.	Amount expended for janitors' services.	Amount expended for conveyance.	Amount expended for tuition and board.	Total school expenditures.	Balance unexpended 1912.	Overdraft 1912.	Excess raised over amount required by law.	Less than amt. req. by law.	Amount raised per scholar by local taxation.	Amount available per scholar for common school purposes.
1	2	3	4	5	6	7	8	9	10	11	12	13	14	15	16	17	18	19
Hudson	\$400	\$14	\$701	\$154	\$1,269	-	\$902	\$26	\$29	\$155	-	\$1,112	\$157	-	\$313	-	\$3 73	\$11 85
Kenduskeag	425	132	802	122	1,481	-	801	43	33	507	-	1,384	97	-	428	-	3 69	12 87
Kingman	700	-	1,557	67	2,324	\$110	2,090	101	82	-	\$48	2,431	-	\$107	407	-	2 62	8 70
Lagrange	600	-	1,089	86	1,775	-	1,548	103	79	42	-	1,775	-	-	649	-	3 59	10 62
Lee	250	13	1,491	175	1,929	-	1,812	81	22	-	-	1,915	14	-	32	-	95	7 36
Levant	600	104	1,106	140	1,950	-	1,352	69	42	535	-	1,998	-	48	410	-	3 63	11 81
Lincoln	1,650	297	3,861	200	6,008	-	4,725	423	474	312	-	5,934	74	-	1,786	-	2 61	9 52
Lowell	200	138	496	106	940	-	871	14	13	1	-	899	41	-	141	-	2 24	10 55
Mattawamkeag	450	155	989	1,145	2,739	-	2,182	218	109	-	18	2,527	212	-	360	-	2 75	16 80
Maxfield	150	130	201	49	530	-	395	11	-	-	-	406	124	-	132	-	4 83	17 09
Medway	489	40	892	106	1,527	-	1,067	112	44	91	-	1,314	213	-	523	-	3 00	9 36
Milford	-	156	2,025	201	2,382	-	1,796	153	123	246	-	2,373	9	-	303	-	-	8 92
Millinocket	2,800	626	6,413	400	10,239	-	7,145	1,299	1,263	-	-	9,707	532	-	2,792	-	2 68	9 82
Mt. Chase	450	-	534	59	1,043	87	793	40	10	32	23	885	58	-	394	-	5 00	11 58
Newburg	500	83	1,176	-	1,759	-	1,236	85	8	540	-	1,869	-	110	403	-	3 03	10 66

TABLE No. VI.—PENOBSCOT COUNTY—CONCLUDED.

1	2	3	4	5	6	7	8	9	10	11	12	13	14	15	16	17	18	19
Newport.....	\$1,250	\$591	\$2,908	\$156	\$4,905	-	\$3,003	\$779	\$531	\$639	-	\$4,952	-	\$47	\$1,552	-	\$2,86	\$11,22
Old Town.....	3,500	-	12,419	25	15,944	-	10,824	1,829	1,558	518	-	14,729	\$1,215	-	4,194	-	1,69	7,72
Orono.....	2,500	9	6,570	25	9,104	-	6,670	1,176	1,019	550	-	9,415	-	311	2,440	-	2,27	8,26
Orrington.....	800	40	2,142	69	3,051	-	2,526	215	87	239	-	3,067	-	-	655	-	2,60	9,93
Passadumkeag.	400	184	731	-	1,315	-	1,193	46	46	-	-	1,285	30	-	315	-	3,50	11,53
Patten.....	1,800	-	3,247	105	5,152	-	3,725	319	286	813	-	5,143	9	-	2,120	-	3,75	10,75
Plymouth.....	300	241	984	8	1,533	-	1,008	66	14	18	\$36	1,142	391	-	160	-	1,97	10,08
Prentiss.....	400	198	1,076	119	1,793	-	1,471	43	15	-	-	1,529	264	-	318	-	2,25	10,12
Springfield.....	200	-	897	72	1,169	-	1,344	62	15	-	-	1,421	-	252	109	-	1,36	7,95
Stetson.....	500	94	804	162	1,560	-	990	80	43	522	-	1,635	-	75	467	-	3,78	11,81
Veazie.....	200	-	166	928	1,294	-	1,081	84	140	-	-	1,305	-	11	249	-	1,61	10,43
Winn.....	500	-	1,348	193	2,041	-	1,822	133	65	40	-	2,060	-	19	396	-	2,24	9,60
Woodville.....	150	-	253	280	683	\$36	648	35	8	-	-	727	-	44	149	-	3,57	16,26
Drew Pl.....	500	114	507	-	1,121	-	952	53	10	-	-	1,015	106	-	624	-	7,57	16,98
Grand Falls Pl.	100	202	181	57	540	-	208	10	3	-	-	221	319	-	174	-	6,25	33,75
Lakeville Pl...	103	237	321	324	985	-	890	34	8	-	68	1,000	-	15	198	-	3,32	31,77
Seboeis Pl.....	100	144	235	75	554	-	305	24	17	-	-	346	208	-	160	-	3,70	20,51
Stacyville Pl...	400	101	1,106	165	1,772	-	1,827	104	75	-	-	2,006	-	234	461	-	2,25	10,01
Webster Pl.....	-	214	280	152	646	-	320	8	5	-	-	338	308	-	17	-	-	14,68
Total.....	\$60,412	\$8,144	\$167,354	\$8,067	\$243,977	\$1,065	\$185,967	\$19,900	\$15,374	\$15,299	\$1,139	\$238,744	\$8,223	\$2,990	\$74,075	-	\$2,57	\$10,39

TABLE No. VI.—PISCATAQUIS COUNTY

Abbot.....	\$1,000	\$117	\$1,300	\$74	\$2,491	-	\$2,049	\$143	\$90	\$153	\$16	\$2,451	\$40	-	\$881	-	\$5,07	\$12,68
Atkinson.....	900	45	948	89	1,982	-	1,282	70	37	501	15	1,905	77	-	849	-	6,04	13,30
Blanchard.....	200	100	369	41	710	-	608	31	36	25	-	700	10	-	164	-	4,25	15,10
Bowenbank.....	65	76	206	160	507	-	432	16	22	-	-	470	37	-	153	-	4,06	31,68
Brownville.....	1,200	1,192	3,175	98	5,665	-	4,280	215	281	316	3	5,095	570	-	1,152	-	2,32	10,95
Dover.....	2,000	1,415	3,304	429	7,148	-	4,812	375	499	1,425	-	7,111	37	-	2,153	-	4,22	15,11
Foxcroft.....	2,100	390	3,396	72	5,958	-	3,757	596	400	640	34	5,427	531	-	1,394	-	4,59	13,03
Greenville.....	1,700	554	2,934	181	5,369	-	3,410	369	550	726	-	5,055	314	-	1,928	-	3,67	11,59
Guilford.....	1,150	985	2,724	43	4,902	-	3,899	312	439	49	27	4,726	176	-	1,199	-	2,66	11,37
Medford.....	350	80	494	3	927	-	585	18	27	133	15	778	149	-	332	-	4,86	12,87

APPENDIX.

TABLE No. VI.—PISCATAQUIS COUNTY—CONCLUDED.

TOWNS.	RESOURCES.					EXPENDITURES.							Balance or overdraft.		Not less than 80 cts. for each inhabitant.			
	Amount raised by town.	Unexpended balance from 1911.	Amount payable from State.	Received from other sources.	Total school resources.	Overdraft from 1911.	Amount expended for teachers' wages and board.	Amount expended for fuel.	Amount expended for janitors' services.	Amount expended for conveyance.	Amount expended for tuition and board.	Total school expenditures.	Balance unexpended 1912.	Overdraft 1912.	Excess raised over amount required by law.	Less than amt. req. by law.	Amount raised per scholar by local taxation.	Amount available per scholar for common school purposes.
1	2	3	4	5	6	7	8	9	10	11	12	13	14	15	16	17	18	19
Milo.....	\$1,800	\$66	\$4,640	\$102	\$6,608	-	\$5,423	\$713	\$887	\$33	\$3	\$7,064	-	\$456	\$2,911	-	\$2,40	\$8 82
Monson.....	700	665	2,098	34	3,497	-	2,719	342	15	146	24	3,246	\$251	-	556	-	1 72	8 61
Orneville.....	350	97	641	40	1,128	-	773	34	14	244	30	1,095	33	-	335	-	3 30	10 64
Parkman.....	650	45	1,079	27	1,801	-	1,082	75	35	553	78	1,823	-	22	500	-	4 27	11 84
Sangerville.....	2,200	284	2,404	55	4,943	-	3,501	398	272	69	172	4,412	531	-	2,147	-	6 12	13 76
Sebec.....	500	604	1,054	105	2,263	-	1,595	83	21	221	108	2,028	235	-	420	-	3 03	13 71
Shirley.....	650	211	652	144	1,657	-	1,228	43	22	33	-	1,326	331	-	693	-	5 96	15 20
Wellington.....	550	203	643	36	1,432	-	1,088	31	-	311	-	1,430	2	-	474	-	5 23	13 63
Williamsburg.....	200	-	256	-	456	-	392	35	24	-	-	451	5	-	207	-	5 71	13 02
Willimantic.....	175	2	571	81	829	-	764	46	29	-	-	839	-	10	44	-	2 16	10 24
Barnard Pl.....	100	207	236	9	552	-	270	9	7	-	-	308	244	-	116	-	2 85	15 77
Elliottsville Pl.....	300	-	235	-	535	-	308	28	4	118	-	458	77	-	405	-	14 28	25 47
Kingsbury Pl.....	200	48	315	120	683	-	554	20	4	44	54	676	7	-	268	-	5 26	17 87
Lake View Pl.....	200	64	825	9	1,098	-	864	179	50	-	-	1,093	5	-	311	-	4 54	24 95
Total.....	\$19,240	\$7,450	\$34,499	\$1,952	\$63,141	-	\$45,680	\$4,181	\$3,765	\$5,740	\$601	\$59,967	\$3,662	\$488	\$19,592	-	\$3 68	\$12 07

TABLE No. VI—SAGADAHOC COUNTY.

1	2	3	4	5	6	7	8	9	10	11	12	13	14	15	16	17	18	19
Arrowsic	\$150	\$51	\$229	-	\$430	-	\$448	\$19	-	-	-	\$467	-	\$37	\$112	-	\$5 00	\$14 33
Bath	2,090	-	21,709	\$296	24,095	-	18,357	3,170	\$2,568	-	-	24,095	-	-	5,170	-	77	8 90
Bowdoin	1,365	-	1,778	-	3,143	\$39	2,675	154	-	\$153	-	3,021	\$122	-	1,265	-	4 80	11 06
Bowdoinham	300	474	2,087	6	2,867	-	2,364	287	143	367	\$25	3,186	-	319	200	-	87	8 35
Georgetown	1,000	142	1,265	-	2,407	-	1,831	76	14	314	-	2,235	172	-	249	-	5 26	12 66
Perkins	75	-	76	11	162	-	162	-	-	-	-	162	-	-	76	-	10 71	23 14
Phippsburg	800	300	2,526	-	3,626	-	3,257	245	60	-	66	3,628	-	2	623	-	2 38	10 82
Richmond	600	960	3,449	25	5,034	-	3,487	344	345	626	-	4,802	232	-	635	-	1 21	10 21
Topsham	1,000	1,914	4,620	33	7,567	-	5,463	443	303	305	-	6,514	1,053	-	1,449	-	1 60	12 16
West Bath	300	208	550	-	1,058	-	878	59	14	-	18	969	89	-	351	-	4 61	16 27
Woolwich	700	77	1,276	-	2,053	-	1,632	139	9	-	-	1,780	273	-	553	-	4 60	13 50
Total	\$3,380	\$4,126	\$39,565	\$371	\$52,442	\$39	\$40,554	\$4,936	\$3,456	\$1,765	\$109	\$50,859	\$1,941	\$358	\$10,683	-	\$1 60	\$10 03

TABLE No. VI.—SOMERSET COUNTY.

Anson	\$2,000	\$54	\$3,921	\$153	\$6,128	-	\$4,041	\$430	\$645	\$1,008	-	\$6,124	\$4	-	\$2,021	-	\$3 20	\$9 80
Athens	800	-	1,554	122	2,476	-	1,811	86	13	294	\$94	2,298	178	-	694	-	3 90	12 07
Bingham	1,200	114	1,985	168	3,467	-	2,906	223	253	129	-	3,511	-	\$44	1,337	-	3 96	11 44
Cambridge	300	175	564	30	1,069	-	582	34	18	238	33	905	164	-	244	-	3 65	15 47
Canaan	800	106	1,503	42	2,451	-	1,425	61	52	897	-	2,435	16	-	608	-	3 80	11 67
Concord	400	78	474	-	952	-	577	16	-	287	25	905	47	-	341	-	4 87	11 60
Cornville	1,000	593	1,155	70	2,818	-	1,713	116	34	319	101	2,283	535	-	968	-	6 17	17 39
Detroit	400	-	703	50	1,153	\$123	810	5	24	219	-	1,181	-	28	267	-	4 21	12 13
Embden	500	65	1,057	-	1,622	-	1,486	40	2	61	43	1,632	-	10	515	-	3 44	11 18
Fairfield	3,500	220	7,704	114	11,538	-	7,279	805	937	1,693	-	10,714	824	-	3,606	-	2 76	9 12
Harmony	500	3	1,207	66	1,776	-	1,488	45	41	119	-	1,693	83	-	536	-	2 46	8 74
Hartland	690	462	2,041	293	3,486	-	2,456	120	124	370	-	3,070	416	-	685	-	2 22	11 24
Madison	5,500	-	6,640	291	12,431	-	8,264	1,318	1,175	925	61	11,743	688	-	6,576	-	5 44	12 29
Mercer	600	43	725	30	1,398	-	1,253	19	7	77	-	1,356	42	-	501	-	4 76	11 09
Moscow	400	372	988	37	1,797	-	1,498	73	24	161	-	1,756	41	-	458	-	2 48	11 16

TABLE No. VI.—SOMERSET COUNTY—CONTINUED.

TOWNS.	RESOURCES.					EXPENDITURES.							Balance or overdraft.		Not less than 80 cts. for each inhabitant.			
	Amount raised by town.	Unexpended balance from 1911.	Amount payable from State.	Received from other sources.	Total school resources.	Overdraft from 1911.	Amount expended for teachers' wages and board.	Amount expended for fuel.	Amount expended for janitors' services.	Amount expended for conveyance.	Amount expended for tuition and board.	Total school expenditures.	Balance unexpended 1912.	Overdraft 1912.	Excess raised over amount required by law.	Less than amt. req. by law.	Amount raised per scholar by local taxation.	Amount available per scholar for common school purposes.
1	2	3	4	5	6	7	8	9	10	11	12	13	14	15	16	17	18	19
New Portland..	\$750	\$119	\$1,772	\$34	\$2,675	-	\$1,635	\$103	\$93	\$556	\$101	\$2,488	\$187	-	\$647	-	\$3 45	\$12 22
Norridgewock..	1,600	-	2,893	5	4,498	\$215	3,403	278	109	613	60	4,678	-	\$180	1,642	-	3 90	10 97
Palmyra.....	1,000	254	1,662	70	2,986	-	2,123	145	50	284	-	2,602	384	-	944	-	3 78	11 31
Pittsfield.....	2,700	-	4,802	24	7,526	-	5,103	834	890	1,056	40	7,923	-	397	2,801	-	4 19	11 68
Ripley.....	500	60	586	32	1,178	-	849	50	30	182	30	1,141	37	-	400	-	5 81	13 69
St. Albans....	1,200	-	2,016	61	3,277	-	2,600	131	51	397	41	3,220	57	-	1,153	-	4 04	11 03
Skowhegan....	2,250	3,186	12,328	66	17,830	-	10,842	1,531	1,162	1,612	12	15,159	2,671	-	4,240	-	1 34	10 63
Smithfield....	700	40	816	11	1,567	-	1,335	56	45	-	30	1,466	101	-	715	-	5 26	11 77
Solon.....	1,000	209	1,894	3	3,106	-	2,014	271	125	453	-	2,863	243	-	954	-	3 89	12 08
Starks.....	675	39	1,019	-	1,733	-	1,233	47	16	259	22	1,577	156	-	550	-	4 75	12 20
PLANTATIONS.																		
Bigelow.....	60	24	192	127	403	-	265	20	4	-	-	289	114	-	123	-	2 60	17 52
Brighton.....	250	322	604	69	1,245	-	585	10	-	438	59	1,092	153	-	179	-	2 94	14 64
Caratunk.....	340	-	446	240	1,026	144	735	40	14	-	-	933	93	-	372	-	4 72	14 25
Dead River....	80	131	240	185	636	-	351	6	5	117	-	479	157	-	145	-	2 66	21 20
Dennistown....	125	76	287	-	488	-	520	15	15	-	2	552	-	64	224	-	4 31	16 82

TABLE No. VI.—SOMERSET COUNTY—CONCLUDED.

1	2	3	4	5	6	7	8	9	10	11	12	13	14	15	16	17	18	19
Flagstaff	\$100	\$43	\$335	\$159	\$637	-	\$526	\$45	\$13	\$68	-	\$652	-	\$15	\$151	-	\$1 92	\$12 25
Highland	-	38	216	109	363	-	292	4	2	45	-	343	\$20	-	79	-	-	19 10
Jackman	400	997	642	428	2,467	-	1,300	82	84	295	-	1,761	706	-	546	-	1 93	10 46
Lexington	225	72	375	-	672	-	369	6	6	137	\$64	582	90	-	209	-	4 09	12 21
Long Pond		No returns.																
Mayfield	100	126	180	84	490	-	225	16	9	88	-	368	122	-	159	-	8 33	40 83
Moose River	201	209	603	335	1,348	-	952	8	31	119	-	1,110	238	-	301	-	2 57	17 28
Pleasant Ridge	175	129	172	112	588	-	301	13	-	-	-	314	274	-	180	-	8 75	29 40
The Forks	450	91	340	114	995	-	921	16	-	-	-	937	-	58	453	-	6 71	14 84
West Forks	250	-	356	408	1,014	-	667	32	23	360	-	1,082	-	68	304	-	4 16	16 90
Total	\$33,721	\$8,450	\$66,997	\$4,142	\$113,310	\$482	\$76,735	\$7,150	\$6,126	\$13,876	\$848	\$105,217	\$8,899	\$806	\$36,828	-	\$3 36	\$11 31

TABLE No. VI.—WALDO COUNTY.

Belfast	\$2,650	-	\$8,811	\$121	\$11,582	-	\$9,157	\$738	\$546	\$1,719	-	\$12,160	-	\$578	\$3,440	-	\$2 09	\$9 13
Belmont	506	-	619	35	1,154	\$6	978	31	24	-	-	1,039	\$115	-	441	-	5 49	12 68
Brooks	50	\$274	1,158	12	1,494	-	538	36	41	228	\$77	920	574	-	20	-	27	8 25
Burnham	664	214	1,302	7	2,187	-	1,925	151	41	73	-	2,190	-	3	526	-	3 51	11 57
Frankfort	550	370	1,749	-	2,669	-	1,579	198	145	574	114	2,610	59	-	349	-	1 97	9 60
Freedom	650	116	787	-	1,533	-	1,218	70	12	130	-	1,430	103	-	574	-	5 50	12 99
Islesboro	300	-	2,225	-	2,525	54	2,273	220	57	-	-	2,604	-	79	869	-	1 24	10 48
Jackson	600	-	732	-	1,322	235	985	65	14	246	-	1,545	-	223	526	-	5 60	12 35
Knox	200	9	875	-	1,084	-	856	53	-	69	-	996	-	88	104	-	1 42	7 73
Liberty	200	-	1,028	154	1,382	44	1,179	55	12	165	-	1,455	-	73	21	-	1 21	8 42
Lincolnton	600	234	1,916	3	2,753	-	1,789	79	14	728	72	2,682	71	-	296	-	2 45	11 28
Monroe	800	138	1,327	6	2,271	-	1,549	132	-	474	85	2,240	31	-	553	-	3 90	11 07
Montville	680	-	1,350	-	2,030	236	1,552	87	-	319	-	2,194	-	164	457	-	3 19	9 53
Morrill	100	-	592	-	692	9	436	28	25	140	25	663	29	-	8	-	1 05	7 28
Northport	500	445	938	-	1,883	-	1,381	101	26	42	71	1,621	262	-	577	-	4 42	16 66

APPENDIX.

151

TABLE No. VI.—WALDO COUNTY—CONCLUDED.

TOWNS.	RESOURCES.						EXPENDITURES.						Balance or overdraft.		Not less than 80 cts. for each inhabitant.		Amount available per scholar for common school purposes.		
	Amount raised by town.	Unexpended balance from 1911.	Amount payable from State.	Received from other sources.	Total school resources.	Overdraft from 1911.	Amount expended for teachers' wages and board.	Amount expended for fuel.	Amount expended for janitors' services.	Amount expended for conveyance.	Amount expended for tuition and board.	Total school expenditures.	Balance unexpended 1912.	Overdraft 1912.	Excess raised over amount required by law.	Less than amt. req. by law.		Amount raised per scholar by local taxation.	
1	2	3	4	5	6	7	8	9	10	11	12	13	14	15	16	17	18	19	
Palermo.....	\$552	\$34	\$1,131	-	\$1,717	-	\$1,448	\$67	-	\$329	\$20	\$1,864	-	\$147	-	\$372	-	\$3 26	\$10 16
Prospect.....	106	69	993	\$61	1,229	-	1,188	76	\$41	-	-	1,305	-	76	-	\$40	67	7 82	-
Searsmont.....	174	145	1,388	161	1,868	-	1,436	70	55	284	-	1,845	\$23	-	12	-	93	10 04	-
Searsport.....	900	-	2,499	1	3,400	-	2,568	326	207	486	28	3,615	-	215	1,047	-	2 52	9 55	-
Stockton Sp'ngs	1,000	149	1,747	-	2,896	-	2,026	205	102	414	-	2,747	149	-	1,100	-	3 80	11 01	-
Swanville.....	350	175	843	61	1,429	-	1,050	73	22	135	24	1,304	125	-	255	-	3 24	13 23	-
Thorndike.....	230	6	1,066	10	1,312	-	1,029	50	13	57	-	1,149	163	-	259	-	1 43	8 20	-
Troy.....	1,000	4	1,221	49	2,274	-	1,776	105	-	187	-	2,068	206	-	872	-	5 37	12 22	-
Unity.....	1,100	-	1,325	-	2,425	-	1,475	227	75	607	26	2,410	15	-	977	-	5 97	13 17	-
Waldo.....	200	147	729	77	1,153	-	962	45	13	105	-	1,125	28	-	101	-	1 63	9 45	-
Winterport.....	2,600	-	2,553	47	5,200	\$844	2,540	350	305	1,196	-	5,235	-	35	2,367	-	6 32	12 65	-
Total.....	\$17,256	\$2,529	\$40,874	\$805	\$61,464	\$1,428	\$44,893	\$3,638	\$1,790	\$8,707	\$560	\$61,016	\$2,041	\$1,593	\$16,123	\$40	\$2 90	\$10 33	-

TABLE No. VI.—WASHINGTON COUNTY.

1	2	3	4	5	6	7	8	9	10	11	12	13	14	15	16	17	18	19
Addison.....	\$800	\$415	\$1,725	-	\$2,940	-	\$2,545	\$159	\$78	-	-	\$2,782	\$158	-	\$494	-	\$2,54	\$9,36
Alexander.....	150	-	839	\$79	1,068	-	976	28	9	-	\$74	1,126	-	\$58	111	-	97	6,93
Baileyville.....	200	396	2,829	662	4,087	\$39	2,312	503	260	\$637	-	3,712	375	-	1,468	-	42	8,69
Baring.....	10	387	463	68	928	-	613	47	35	48	-	761	167	-	12	-	12	11,31
Beddington.....	46	98	84	71	299	-	238	16	11	-	-	265	34	-	19	-	4	29,90
Brookton.....	100	57	408	90	655	-	555	41	27	-	-	623	32	-	23	-	1	7,79
Calais.....	900	1,843	13,595	20	16,358	-	11,770	1,463	911	685	-	14,829	1,529	-	104	-	40	7,32
Centerville.....	100	-	242	33	375	-	270	12	10	133	39	464	-	89	132	-	2	11,02
Charlotte.....	200	4	454	68	726	-	719	51	2	-	-	772	-	46	119	-	2	8,85
Cherryfield.....	500	351	2,695	218	3,764	-	2,693	218	75	787	-	3,773	-	9	17	-	1	8,27
Columbia.....	600	21	974	73	1,668	-	1,449	109	67	-	-	1,625	43	-	496	-	3	10,42
Columbia Falls.....	150	-	1,144	40	1,334	-	1,217	74	79	-	-	1,370	-	36	91	-	80	7,17
Cooper.....	240	31	415	98	774	-	626	26	-	100	-	752	22	-	210	-	3	11,21
Crawford.....	140	-	234	34	408	-	272	36	-	-	40	348	-	-	161	-	3	11,33
Cutler.....	500	200	1,247	56	2,003	-	1,873	-165	53	-	-	2,091	60	88	398	-	2	11,06
Danforth.....	500	363	2,382	49	3,294	-	2,555	196	132	287	-	3,170	124	-	532	-	1	7,48
Deblois.....	75	27	131	27	260	-	212	14	5	-	-	231	29	-	64	-	3	10,83
Dennysville.....	99	65	845	115	1,124	-	1,124	46	47	-	-	1,217	-	93	32	-	68	7,80
East Machias.....	300	185	2,503	-	2,988	-	2,447	129	107	198	-	2,881	107	-	\$24	-	68	6,82
Eastport.....	1,500	1,007	10,522	44	13,073	-	9,730	1,513	1,287	-	-	12,530	543	-	1,104	-	80	7,03
Edmunds.....	492	58	1,141	80	1,771	-	1,564	90	50	-	-	1,704	67	-	420	-	2	9,62
Forest City.....	100	55	140	-	295	-	262	9	13	-	-	284	11	-	21	-	3	11,34
Harrington.....	750	54	1,542	-	2,346	-	1,547	98	65	178	18	1,906	440	-	342	-	3	9,49
Jonesboro.....	300	65	1,021	27	1,413	-	1,277	73	15	109	-	1,474	-	61	123	-	1	7,67
Jonesport.....	1,659	1,105	4,627	71	7,462	-	4,875	246	337	53	176	5,687	1,775	-	1,456	-	1	8,26
Lubec.....	2,500	227	7,514	82	10,323	-	8,791	779	495	-	-	10,065	258	-	2,414	-	1	7,92
Machias.....	150	574	3,902	33	4,659	-	3,063	343	393	281	-	4,080	579	-	82	-	3	7,23
Machiasport.....	750	17	2,295	8	3,070	-	2,618	194	73	120	-	3,005	65	-	416	-	1	8,16
Marion.....	80	-	155	13	248	-	208	4	4	30	-	246	2	-	72	-	2	9,18
Marshfield.....	200	65	323	-	588	-	466	17	17	7	25	532	56	-	136	-	4	12,25

APPENDIX.

153

TABLE No. VI.—WASHINGTON COUNTY—CONTINUED.

TOWNS.	RESOURCES.					EXPENDITURES.							Balance or overdraft.		Not less than 80 cts. for each inhabitant.			
	Amount raised by town.	Unexpended balance from 1911.	Amount payable from State.	Received from other sources.	Total school resources.	Overdraft from 1911.	Amount expended for teachers' wages and board.	Amount expended for fuel.	Amount expended for janitors' services.	Amount expended for conveyance.	Amount expended for tuition and board.	Total school expenditures.	Balance unexpended 1912.	Overdraft 1912.	Excess raised over amount required by law.	Less than amt. req. by law.	Amount raised per scholar by local taxation.	Amount available per scholar for common school purposes.
1	2	3	4	5	6	7	8	9	10	11	12	13	14	15	16	17	18	19
Meddybemps...	\$125	-	\$270	-	\$395	\$4	\$390	\$76	\$19	-	-	\$489	-	\$94	\$87	-	\$3 04	\$9 63
Milbride.....	700	\$37	3,342	\$8	4,087	-	2,846	302	186	\$225	\$213	3,772	\$315	-	166	-	1 61	9 41
Northfield.....	200	15	202	48	465	-	314	10	10	44	-	378	87	-	177	-	6 89	16 03
Pembroke.....	800	182	2,800	-	3,842	-	3,364	362	134	63	-	3,923	-	81	346	-	1 62	7 73
Perry.....	550	4	1,845	155	2,554	-	2,202	149	52	20	52	2,475	79	-	205	-	1 72	8 00
Princeton.....	877	8	2,209	125	3,298	-	2,707	121	149	180	33	3,190	108	-	727	-	2 32	8 72
Robbinston.....	300	224	1,289	101	1,914	-	1,461	62	54	360	-	1,937	-	23	22	-	1 22	7 84
Roque Bluffs...	150	45	182	120	497	-	234	19	7	122	18	400	97	-	77	-	3 75	12 42
Steuben.....	800	504	1,455	-	2,759	-	2,141	149	44	60	-	2,394	365	-	554	-	3 33	11 49
Talmadge.....	80	178	213	58	529	-	221	11	6	70	-	308	221	-	96	-	2 58	17 06
Topsfield.....	300	-	548	120	968	207	873	32	6	-	-	1,137	-	169	288	-	3 75	12 10
Trescott.....	372	37	930	-	1,339	-	1,169	100	-	-	19	1,269	70	-	253	-	2 61	9 42
Vanceboro.....	100	608	1,256	119	2,083	-	1,549	108	92	-	-	1,749	334	-	82	-	58	12 11
Waite.....	200	220	312	161	893	-	407	56	4	-	80	547	346	-	188	-	3 33	14 88
Wesley.....	375	-	423	88	886	-	804	28	3	-	-	835	51	-	352	-	5 20	12 30

TABLE No. VI.—WASHINGTON COUNTY—CONCLUDED.

1	2	3	4	5	6	7	8	9	10	11	12	13	14	15	16	17	18	19
Whiting.....	\$300	\$165	\$703	\$160	\$1,328	-	\$1,181	\$65	\$47	-	-	\$1,293	\$35	-	\$216	-	\$2 50	\$11 06
Whitneyville...	200	-	477	-	677	-	640	11	20	-	-	671	6	-	15	-	2 53	8 56
PLANTATIONS.																		
Codyville.....	55	159	197	39	450	-	231	6	10	\$8	-	255	195	-	111	-	1 96	16 07
Grand Lake Stream.....	200	299	693	-	1,192	-	843	75	18	-	-	936	256	-	274	-	1 80	10 73
No. 14.....	50	158	196	220	624	-	384	20	6	149	-	\$26 585	39	-	79	-	1 72	21 51
No. 21.....	70	5	235	70	380	-	323	24	17	-	-	364	16	-	105	-	2 00	10 85
Total.....	\$20,895	\$10,597	\$86,228	\$3,741	\$121,461	\$250	\$93,151	\$8,485	\$5,541	\$5,034	\$751	\$113,212	\$9,096	\$847	\$15,489	\$24	\$1 43	\$8 33

TABLE No. VI.—YORK COUNTY.

Acton.....	\$800	\$1,094	\$1,159	\$51	\$3,104	-	\$1,563	\$59	\$53	\$110	-	\$1,785	\$1,319	-	\$651	-	\$5 63	\$21 85
Alfred.....	1,500	407	1,379	35	3,321	-	1,420	310	219	801	-	2,750	571	-	1,324	-	7 50	16 60
Berwick.....	1,600	-	3,548	12	5,160	-	3,987	432	389	506	\$115	5,429	-	\$269	1,430	-	2 77	8 95
Biddeford.....	-	26,235	41,027	259	67,521	-	23,218	4,000	3,547	-	-	30,765	36,756	-	3,717	-	-	10 12
Buxton.....	1,000	2,150	3,464	6	6,620	-	4,105	183	84	479	-	4,851	1,769	-	1,288	-	2 13	14 11
Cornish.....	800	394	1,535	44	2,773	-	1,975	272	157	252	67	2,723	50	-	652	-	3 60	29 81
Dayton.....	400	-	694	18	1,112	81	872	31	7	-	-	991	121	-	372	-	4 21	11 70
Eliot.....	600	1,760	2,572	-	4,932	-	3,226	203	142	-	-	3,571	1,361	-	522	-	1 50	12 36
Hollis.....	500	480	1,994	49	3,023	-	2,482	120	75	238	51	2,966	57	-	463	-	1 80	10 91
Kennebunk.....	3,000	2,808	6,189	7	12,004	-	7,825	772	721	988	-	10,306	1,698	-	3,959	-	4 07	16 30
Kennebunkport	2,500	-	4,561	10	7,071	1,349	6,155	846	513	440	-	9,303	-	2,232	3,172	-	4 12	11 66
Kittery.....	2,500	1,487	4,754	-	8,741	-	5,011	912	861	1,149	-	7,933	808	-	2,057	-	3 47	12 14
Lebanon.....	1,200	-	2,122	155	3,477	29	3,237	150	-	286	21	3,723	-	246	966	-	3 39	9 84
Limerick.....	500	8	1,829	-	2,337	-	1,836	172	70	91	91	2,260	77	-	643	-	1 96	9 20
Limington.....	600	229	1,560	-	2,389	-	1,921	114	-	386	2	2,423	-	34	474	-	2 77	11 06

TABLE No. VI.—YORK COUNTY—CONCLUDED.

TOWNS.	RESOURCES.						EXPENDITURES.							Balance or overdraft.		Not less than 80 cts. for each inhabitant.		
	Amount raised by town.	Unexpended balance from 1911.	Amount payable from State.	Received from other sources.	Total school resources.	Overdraft from 1911.	Amount expended for teachers' wages and board.	Amount expended for fuel.	Amount expended for janitors' services.	Amount expended for conveyance.	Amount expended for tuition and board.	Total school expenditures.	Balance unexpended 1912.	Overdraft 1912.	Excess raised over amount required by law.	Less than amt. req. by law.	Amount raised per scholar by local taxation.	Amount available per scholar for common school purposes.
1	2	3	4	5	6	7	8	9	10	11	12	13	14	15	16	17	18	19
Lyman	\$600	-	\$1,134	-	\$1,734	\$70	\$1,276	\$88	\$10	\$523	-	\$1,967	-	\$233	\$629	-	\$4 44	\$12 84
Newfield	250	\$42	953	-	1,245	-	642	49	15	331	\$138	1,175	\$70	-	90	-	3 24	16 16
North Berwick	2,600	1,209	3,120	\$45	6,974	-	3,902	544	524	960	-	6,229	745	-	2,525	-	5 43	14 59
Old Orchard	250	121	2,386	18	2,775	-	1,688	260	234	434	-	2,616	159	-	1,038	-	1 14	12 67
Parsonsfield	1,000	279	1,676	129	3,084	-	1,929	48	67	861	-	2,905	179	-	893	-	4 29	13 23
Saco	3,045	-	15,217	-	18,262	-	14,389	1,297	1,161	1,415	-	18,262	-	-	5,494	-	1 53	9 23
Sanford	5,342	1,327	18,492	1,358	26,519	-	18,618	1,681	1,897	802	-	22,998	3,521	-	8,250	-	1 71	8 53
Shapleigh	553	83	1,342	110	2,088	-	1,517	118	-	247	-	1,882	206	-	396	-	3 19	12 07
South Berwick	250	1,689	5,515	108	7,562	-	5,824	440	282	400	-	6,946	616	-	-	\$47	2 27	8 30
Waterboro	600	448	1,747	18	2,813	-	1,944	74	-	357	-	2,375	438	-	443	-	2 32	10 41
Wells	2,000	965	4,101	67	7,133	-	6,381	346	147	441	-	7,333	-	200	2,354	-	3 51	12 53
York	1,500	2,472	6,341	18	10,331	-	6,766	792	361	138	-	8,057	2,274	-	3,214	-	2 16	14 92
Total	\$35,490	\$45,687	\$140,411	\$2,517	\$224,105	\$1,529	\$133,709	\$14,313	\$11,536	\$12,635	\$802	\$174,524	\$52,795	\$3,214	\$47,016	\$47	\$1 70	\$10 78

TABLE No. VI.—SUMMARY.

1	2	3	4	5	6	7	8	9	10	11	12	13	14	15	16	17	18	19
Androscoggin . . .	\$21,504	\$6,465	\$123,835	\$1,735	\$153,539	\$95	\$105,558	\$8,998	\$8,644	\$7,007	\$710	\$131,012	\$22,794	\$267	\$35,543	-	\$1 14	\$8 19
Aroostook	60,780	39,360	158,942	11,684	270,766	1,092	178,393	16,489	12,679	14,723	1,642	225,018	47,243	1,495	69,733	\$12	2 32	10 34
Cumberland	75,242	12,465	251,089	3,319	342,115	169	266,293	23,282	28,688	10,031	1,187	329,650	13,592	1,127	132,859	-	2 41	10 98
Franklin	14,930	7,994	36,104	3,925	62,953	703	44,443	3,490	3,161	4,362	975	57,134	6,454	635	17,760	-	2 92	12 33
Hancock	31,639	11,898	71,173	1,981	116,691	132	85,233	9,233	5,840	6,254	778	107,470	10,103	882	34,606	-	3 20	11 82
Kennebec	39,479	9,990	116,977	1,321	167,767	209	117,849	10,395	8,703	17,585	763	155,504	12,975	712	48,555	-	2 38	10 13
Knox	17,116	8,200	52,273	2,128	79,717	70	55,164	6,029	5,365	4,625	320	71,573	8,144	-	17,753	25	2 37	11 06
Lincoln	14,577	6,640	32,274	424	53,915	-	37,532	3,406	1,496	3,863	512	46,809	7,419	313	13,098	-	3 09	11 46
Oxford	40,724	15,939	64,690	4,472	125,825	193	81,770	7,940	6,094	12,855	1,654	110,506	15,664	345	44,495	-	4 23	13 09
Penobscot	60,412	8,144	167,354	8,067	243,977	1,065	185,967	19,900	15,374	15,299	1,139	238,744	8,223	2,990	74,075	-	2 57	10 39
Piscataquis	19,240	7,450	34,499	1,952	63,141	-	45,680	4,181	3,765	5,740	601	59,967	3,662	488	19,592	-	3 68	12 07
Sagadahoc	8,380	4,126	39,565	371	52,442	39	40,554	4,936	3,456	1,765	109	50,859	1,941	358	10,683	-	1 60	10 03
Somerset	33,721	8,450	66,997	4,142	113,310	482	76,735	7,150	6,126	13,876	848	105,217	8,899	806	36,828	-	3 36	11 31
Waldo	17,256	2,529	40,874	805	61,464	1,428	44,893	3,638	1,790	8,707	560	61,016	2,041	1,593	16,123	40	2 90	10 33
Washington	20,895	10,597	86,228	3,741	121,461	250	93,151	8,485	5,541	5,034	751	113,212	9,096	847	15,489	24	1 43	8 33
York	35,490	45,687	140,411	2,517	224,105	1,529	133,709	14,313	11,536	12,635	802	174,524	52,795	3,214	47,016	47	1 70	10 78
Total	\$511,385	\$205,934	\$1,483,285	\$52,584	\$2,253,188	\$7,456	\$1,592,924	\$151,865	\$128,258	\$144,361	\$13,351	\$2,038,215	\$231,045	\$16,072	\$634,208	148	\$2 38	\$10 51

APPENDIX.

TABLE No. VII.
COMMON SCHOOL STATISTICS.

Showing Percentage of Valuation of Amounts Raised for Common School Purposes for Fiscal Year Preceding April 1, 1912. (On basis of local tax and amount "deemed to be raised" in accordance with Chap. 177, Public Laws, 1909.)

ANDROSCOGGIN COUNTY.

TOWNS.	Amount raised by local taxation.	Amount received from common school fund.	Total amount deemed to be raised. (Chap. 177, P. L. 1909.)	Valuation of town, 1910.	Percentage of valuation raised for common school purposes.
1	2	3	4	5	6
Auburn	\$5,684	\$13,890 26	\$19,574 26	\$8,398,324	.002 3-10
Durham	1,000	969 16	1,969 16	396,861	.004 9-10
East Livermore	2,200	2,455 11	4,655 11	1,558,849	.002 9-10
Greene	400	592 69	992 69	367,854	.002 6-10
Leeds	400	716 63	1,116 63	364,926	.003
Lewiston	—	27,656 88	27,656 88	16,861,149	.001 6-10
Lisbon	3,700	4,047 78	7,747 78	2,489,574	.003 1-10
Livermore	1,200	764 04	1,964 04	431,144	.004 5-10
Mechanic Falls	600	1,385 07	1,985 07	834,421	.002 3-10
Minot	820	645 48	1,465 48	370,004	.003 9-10
Poland	2,000	1,484 50	3,484 50	989,214	.003 5-10
Turner	1,800	1,476 36	3,276 36	977,013	.003 3-10
Wales	500	406 99	906 99	245,505	.003 7-10
Webster	1,200	924 88	2,124 88	572,018	.003 7-10
Total	\$21,504	\$57,415 83	\$78,919 83	\$34,856,856	.002 2-10

TABLE No. VII.—AROOSTOOK COUNTY.

Amity	\$75	\$250 82	\$325 82	\$98,368	.003 3-10
Ashland	2,400	1,474 57	3,874 57	649,690	.005 9-10
Bancroft	125	223 34	348 34	56,079	.006 2-10
Benedicta	307	221 83	528 83	70,026	.005 5-10
Blaine	1,300	768 67	2,068 67	323,292	.006 3-10
Bridgewater	1,800	978 48	2,778 48	447,491	.006 2-10
Caribou	5,000	4,876 53	9,876 53	2,499,841	.003 9-10
Castle Hill	500	395 47	895 47	150,721	.005 9-10
Crystal	400	373 98	773 98	159,867	.004 8-10
Dyer Brook	700	248 76	948 76	138,640	.006 8-10
Eagle Lake	200	795 25	995 25	263,245	.003 7-10
Easton	2,500	1,095 72	3,595 72	544,795	.006 6-10
Fort Fairfield	6,600	5,008 97	11,608 97	2,942,383	.003 9-10
Fort Kent	400	2,106 30	2,506 30	521,570	.004 8-10
Frenchville	375	815 81	1,190 81	173,756	.006 8-10
Grand Isle	250	711 44	961 44	167,690	.005 7-10
Haynesville	250	184 98	434 98	77,617	.005 6-10
Hersey	200	170 71	370 71	94,313	.003 9-10
Hodgdon	1,400	733 05	2,133 05	332,968	.006 4-10
Houlton	4,500	5,841 95	10,341 95	3,529,293	.002 9-10

TABLE No. VI.—AROOSTOOK COUNTY—CONCLUDED.

TOWNS.	Amount raised by local taxation.	Amount received from common school fund.	Total amount deemed to be raised. (Chap. 177, F. L. 1909.)	Valuation of town, 1910.	Percentage of valuation raised for common school purposes.
1	2	3	4	5	6
Island Falls.....	1,800	1,023 35	2,823 35	426,150	.006 6-10
Limestone.....	1,800	1,391 27	3,191 27	692,558	.004 6-10
Linneus.....	1,200	581 03	1,781 03	268,152	.006 6-10
Littleton.....	1,600	814 86	2,414 86	427,657	.005 6-10
Ludlow.....	500	273 13	773 13	119,670	.006 4-10
Madawaska.....	325	1,077 30	1,402 30	238,746	.005 8-10
Mapleton.....	800	707 04	1,507 04	332,260	.004 5-10
Mars Hill.....	2,000	1,517 14	3,517 14	806,333	.004 3-10
Masardis.....	700	441 25	1,141 25	169,473	.006 7-10
Merrill.....	320	299 67	619 67	138,101	.004 4-10
Monticello.....	600	959 97	1,559 97	444,034	.003 5-10
New Limerick.....	500	336 66	836 66	158,418	.005 2-10
New Sweden.....	700	639 64	1,339 64	240,151	.005 5-10
Oakfield.....	750	538 69	1,288 69	148,136	.008 7-10
Oribe.....	300	186 78	486 78	113,747	.004 2-10
Perham.....	400	546 03	946 03	232,430	.004
Portage.....	500	377 94	877 94	169,242	.005 2-10
Presque Isle.....	6,000	4,444 67	10,444 67	2,480,680	.004 2-10
Sherman.....	400	887 95	1,287 95	471,276	.002 7-10
Smyrna.....	300	295 90	595 90	134,670	.004 4-10
St. Agatha.....	375	798 44	1,173 44	155,034	.007 5-10
Stockholm.....	562	471 22	1,033 22	159,443	.006 4-10
Van Buren.....	1,000	1,908 72	2,908 72	880,728	.003 3-10
Washburn.....	1,500	968 39	2,468 39	416,273	.005 9-10
Westfield.....		214 54	214 54	320,436	.000 6-10
Weston.....	400	563 78	963 78	75,834	.012 7-10
Woodland.....	1,000	752 52	1,752 52	302,832	.005 7-10
PLANTATIONS.					
Allagash.....	170	381 11	551 11	265,026	.002
Cary.....	272	176 07	448 07	39,819	.011 2-10
Caswell.....	350	258 19	608 19	68,687	.008 8-10
Chapman.....	400	261 08	661 08	107,725	.006 1-10
Connor.....	400	329 11	729 11	73,007	.009 9-10
Cyr.....	100	328 48	428 48	65,717	.006 5-10
E.....	150	140 48	290 48	76,332	.003 8-10
Garfield.....	50	164 66	214 66	118,492	.001 7-10
Glenwood.....	210	151 68	361 68	99,000	.003 6-10
Hamlin.....	200	395 29	595 29	98,844	.006
Hammond.....		178 68	178 68	132,240	.001 3-10
Macwahoc.....	50	116 76	166 76	64,287	.002 5-10
Moro.....	250	173 84	423 84	74,165	.005 7-10
Nashville.....	200	117 21	317 21	99,180	.003 1-10
New Canada.....	100	329 88	429 88	61,243	.007
Oxbow.....	175	171 70	346 70	100,000	.003 4-10
Reed.....	500	350 99	850 99	134,125	.006 3-10
Silver Ridge.....	124	88 51	212 51	37,572	.005 6-10
St. Francis.....	200	508 56	708 56	128,340	.005 5-10
St. John.....	275	300 80	575 80	83,580	.006 8-10
Wade.....	500	299 37	799 37	151,254	.005 2-10
Wallagrass.....	100	515 47	615 47	91,539	.006 7-10
Westmanland.....	90	184 99	274 99	132,240	.002
Winterville.....	300	258 27	558 27	121,440	.004 5-10
Total.....	\$60,780	\$56,475 69	\$117,255 69	\$26,187,963	.004 4-10

TABLE No. VII.—CUMBERLAND COUNTY.

TOWNS.	Amount raised by local taxation.	Amount received from common school fund.	Total amount deemed to be raised. (Chap. 177, P. L. 1909.)	Valuation of town, 1910.	Percentage of valuation raised for common school purposes.
1	2	3	4	5	6
Baldwin.....	\$650	\$608 60	\$1,258 60	\$378,528	.003 3-10
Bridgton.....	3,000	2,460 91	5,460 91	1,604,354	.003 4-10
Brunswick.....	—	6,591 21	6,591 21	3,972,818	.001 6-10
Cape Elizabeth.....	500	1,725 52	2,225 52	1,329,604	.001 6-10
Casco.....	400	513 87	913 87	297,913	.003
Cumberland.....	—	1,596 83	1,596 83	1,134,721	.001 4-10
Falmouth.....	600	2,178 32	2,778 32	1,581,452	.001 7-10
Freeport.....	1,950	2,193 51	4,143 51	1,330,918	.003 1-10
Gorham.....	2,300	2,662 89	4,962 89	1,781,764	.002 7-10
Gray.....	750	934 08	1,684 08	535,370	.003 1-10
Harpswell.....	1,500	1,601 02	3,101 02	963,251	.003 2-10
Harrison.....	1,000	763 54	1,763 54	465,161	.003 7-10
Naples.....	750	528 13	1,278 13	286,979	.004 4-10
New Gloucester.....	—	1,571 81	1,571 81	1,097,536	.001 4-10
North Yarmouth.....	550	572 50	1,122 50	342,752	.003 2-10
Otisfield.....	600	447 56	1,047 56	264,291	.003 9-10
Portland.....	40,871	86,843 32	127,714 32	64,177,249	.001 9-10
Pownal.....	1,000	469 62	1,469 62	264,282	.005 5-10
Raymond.....	700	480 58	1,180 58	265,659	.004 4-10
Scarboro.....	1,000	1,977 27	2,977 27	1,319,641	.002 2-10
Sebago.....	500	431 83	931 83	257,616	.003 6-10
South Portland.....	9,716	6,476 21	16,192 21	3,756,873	.004 3-10
Standish.....	1,700	1,560 15	3,260 15	998,790	.003 2-10
Westbrook.....	1,555	8,750 74	10,305 74	5,308,191	.001 9-10
Windham.....	2,650	1,824 07	4,474 07	1,215,417	.003 6-10
Yarmouth.....	1,000	2,399 65	3,399 65	1,574,380	.002 1-10
Total.....	\$75,242	\$138,163 74	\$213,405 74	\$96,505,510	.002 2-10

TABLE No. VII.—FRANKLIN COUNTY.

Avon.....	\$500	\$324 74	\$824 74	\$184,902	.004 4-10
Carthage.....	140	250 82	390 82	154,889	.002 5-10
Chester ville.....	800	483 96	1,283 96	270,651	.004 7-10
Eustis.....	600	502 15	1,102 15	325,537	.003 3-10
Farmington.....	1,000	3,069 09	4,069 09	1,981,547	.002
Freeman.....	400	223 56	623 56	125,244	.004 9-10
Industry.....	600	287 21	887 21	122,921	.007 2-10
Jay.....	2,200	3,234 05	5,434 05	2,043,789	.002 6-10
Kingfield.....	555	682 23	1,237 23	392,967	.003 1-10
Madrid.....	400	192 99	592 99	104,085	.005 6-10
New Sharon.....	800	660 89	1,460 89	385,964	.003 7-10
New Vineyard.....	1,000	372 92	1,372 92	190,519	.007 2-10
Phillips.....	1,300	1,172 26	2,472 26	663,413	.003 7-10
Rangeley.....	1,000	1,423 53	2,423 53	1,001,631	.002 4-10
Salem.....	100	126 25	226 25	68,145	.003 3-10
Strong.....	500	537 66	1,037 66	308,105	.003 3-10
Temple.....	350	305 12	655 12	160,321	.004
Weld.....	600	443 12	1,043 12	240,138	.004 3-10
Wilton.....	1,800	1,775 14	3,575 14	1,086,538	.003 2-10

TABLE No. VII.—FRANKLIN COUNTY—CONCLUDED.

TOWNS.	Amount raised by local taxation.	Amount received from common school fund.	Total amount deemed to be raised. (Chap. 177, P. L. 1909.)	Valuation of town, 1910.	Percentage of valuation raised for common school purposes.
1	2	3	4	5	6
PLANTATIONS.					
Coplin.....	100	151 36	251 36	110,200	.002 2-10
Dallas.....	52	182 35	234 35	99,180	.002 3-10
Lang.....	75	118 78	193 78	88,160	.002 1-10
Rangleley.....	58	440 40	498 40	383,250	.001 3-10
Sandy River.....		182 15	182 15	149,760	.001 2-10
Total.....	\$14,930	\$17,142 73	\$32,072 73	\$10,641,856	.003

TABLE No. VII.—HANCOCK COUNTY.

Amherst.....	\$300	\$172 24	\$472 24	\$79,430	.005 9-10
Aurora.....	50	94 40	144 40	52,536	.002 7-10
Bluehill.....	1,600	1,179 08	2,779 08	657,177	.004 2-10
Brookline.....	500	500 90	1,000 90	222,890	.004 4-10
Brooksville.....	500	727 47	1,227 47	297,237	.004 1-10
Bucksport.....	1,600	1,587 99	3,187 99	901,561	.003 5-10
Castine.....	100	865 97	965 97	585,359	.001 6-10
Cranberry Isles.....	600	387 75	987 75	250,000	.003 9-10
Deerham.....	400	218 16	618 16	110,745	.005 5-10
Ded Isle.....	2,400	1,154 24	3,554 24	431,462	.008 2-10
Eastbrook.....	350	147 84	497 84	70,589	.007
Eden.....	6,500	8,913 30	15,413 30	6,928,523	.002 2-10
Ellsworth.....	1,000	3,282 32	4,282 32	2,076,305	.002
Franklin.....	1,300	764 93	2,064 93	340,009	.006
Gouldsboro.....	1,500	751 41	2,251 41	371,751	.006
Hancock.....	500	604 19	1,104 19	340,043	.003 2-10
Isle au Haut.....	500	151 62	651 62	88,397	.007 3-10
Lamoine.....	400	339 52	739 52	183,062	.004
Mariaville.....	150	118 32	268 32	62,847	.004 2-10
Mt. Desert.....	2,400	2,817 19	5,217 19	2,066,099	.002 5-10
Orland.....	800	725 84	1,525 84	336,942	.004 5-10
Otis.....	100	83 41	183 41	50,175	.003 6-10
Penobscot.....	600	565 85	1,165 85	255,264	.004 5-10
Sedgwick.....	500	514 06	1,014 06	227,222	.004 4-10
Sorrento.....	150	260 28	410 28	201,821	.002
Southwest Harbor.....	710	757 20	1,467 20	450,763	.003 2-10
Stonington.....	1,700	1,132 74	2,832 74	582,371	.004 8-10
Sullivan.....	1,000	736 43	1,736 43	376,275	.004 6-10
Surry.....	500	432 80	932 80	194,325	.004 8-10
Swan's Island.....	600	398 25	998 25	160,914	.006 2-10
Tremont.....	700	713 81	1,413 81	257,959	.005 4-10
Trenton.....	400	218 74	618 74	135,218	.004 5-10
Verona.....	200	136 35	336 35	74,475	.004 5-10
Waltham.....	29	143 50	172 50	80,047	.002 1-10
Winter Harbor.....	500	729 72	1,229 72	500,428	.002 4-10
PLANTATIONS.					
Great Pond.....	50	75 28	125 28	55,200	.002 2-10
Long Island.....	200	109 68	309 68	29,100	.010 6-10
Moose Hill.....	100	56 87	156 87	44,160	.003 5-10
No. 8.....	150	41 06	191 06	28,800	.006 6-10
Total.....	\$31,639	\$32,610 71	\$64,249 71	\$20,157,483	.003 1-10

TABLE No. VII.—KENNEBEC COUNTY.

Towns.	Amount raised by local taxation.	Amount received from common school fund.	Total amount deemed to be raised. (Chap. 177, P. L. 1909.)	Valuation of town, 1910.	Percentage of valuation raised for common school purposes.
1	2	3	4	5	6
Albion	\$800	\$695 14	\$1,495 14	\$371,224	.004
Augusta	6,395	12,677 47	19,072 47	8,069,602	.002 3-10
Belgrade	500	901 42	1,401 42	538,161	.002 6-10
Benton	700	944 07	1,644 07	502,345	.003 2-10
Chelsea	900	521 71	1,421 71	242,814	.005 8-10
China	1,300	979 42	2,279 42	596,816	.003 8-10
Clinton	1,200	1,003 15	2,203 15	630,894	.003 4-10
Farmingdale	1,000	821 02	1,821 02	530,980	.003 4-10
Fayette	900	391 49	1,291 49	214,134	.006
Gardiner	4,000	5,691 86	9,691 86	3,791,862	.002 5-10
Hallowell	500	2,417 33	2,917 33	1,528,252	.001 9-10
Litchfield	800	641 65	1,441 65	375,128	.003 8-10
Manchester	800	463 64	1,263 64	288,514	.004 3-10
Monmouth	1,200	1,116 57	2,316 57	707,469	.003 2-10
Mt. Vernon	750	616 03	1,366 03	341,253	.004
Oakland	3,300	1,784 59	5,084 59	1,129,631	.004 5-10
Pittston	400	721 74	1,121 74	467,272	.002 4-10
Randolph	800	630 12	1,430 12	305,235	.004 6-10
Readfield	1,000	816 15	1,816 15	514,074	.003 5-10
Rome	500	304 80	804 80	160,999	.004 9-10
Sidney	1,500	719 16	2,219 16	424,712	.005 2-10
Vassalboro	2,000	1,780 09	3,780 09	1,114,032	.003 3-10
Vienna	275	286 06	561 06	139,126	.004
Waterville	4,634	11,174 27	15,808 27	6,778,864	.002 3-10
Wayne	500	420 86	920 86	239,954	.003 8-10
West Gardiner	650	532 44	1,182 44	342,627	.003 4-10
Winsor	1,100	447 33	1,547 33	261,204	.005 9-10
Winslow	-	3,596 67	3,596 67	2,377,217	.001 5-10
Winthrop	1,000	2,179 25	3,179 25	1,464,469	.002 1-10
Unity Pl.	75	45 30	120 30	20,223	.005 9-10
Total	\$39,479	\$55,320 80	\$94,799 80	\$34,469,087	.002 7-10

TABLE No. VII.—KNOX COUNTY.

Appleton	\$750	\$565 78	\$1,315 78	\$255,209	.005 1-10
Camden	2,500	3,520 48	6,020 48	2,547,204	.002 3-10
Cushing	500	295 87	795 87	135,598	.005 8-10
Friendship	800	515 70	1,315 70	282,357	.004 6-10
Hope	500	370 29	870 29	214,927	.004
Hurricane Isle	575	164 87	739 87	64,075	.011 5-10
North Haven	300	561 41	861 41	377,660	.002 2-10
Rockport	2,161	8,434 58	10,595 58	5,878,207	.001 8-10
Rockland	1,000	1,992 89	2,992 89	1,312,801	.002 2-10
South Thomaston	800	925 48	1,725 48	448,034	.003 8-10
St. George	1,200	1,096 51	2,296 51	438,233	.005 2-10
Thomaston	1,600	1,929 73	3,529 73	1,238,932	.002 8-10
Union	800	906 29	1,706 29	532,076	.003 2-10
Vinalhaven	2,000	1,575 76	3,575 76	727,593	.004 9-10
Warren	1,000	1,367 48	2,367 48	857,657	.002 7-10
Washington	275	514 61	789 61	280,404	.002 8-10
Criehaven Pl.	155	36 02	191 02	22,294	.008 5-10
Matinicus Isle Pl.	200	104 37	304 37	47,248	.006 4-10
Muscle Ridge Pl.	-	46 35	46 35	25,000	.001 8-10
Total	\$17,116	\$24,924 47	\$42,040 47	\$15,685,509	.002 6-10

TABLE No. VII.—LINCOLN COUNTY.

Towns.	Amount raised by local taxation.	Amount received from common school fund.	Total amount deemed to be raised. (Chap. 177, P. L. 1909.)	Valuation of town, 1910.	Percentage of valuation raised for common school purposes.
1	2	3	4	5	6
Alna.....	\$600	\$326 42	\$926 42	\$189,318	.004 8-10
Boothbay.....	1,800	1,272 66	3,072 66	664,884	.004 6-10
Boothbay Harbor.....	1,300	1,893 37	3,193 37	1,136,850	.002 8-10
Bremen.....	250	316 63	566 63	144,956	.003 9-10
Bristol.....	3,000	1,723 70	4,723 70	959,180	.004 9-10
Damariscotta.....	400	700 27	1,100 27	494,653	.002 2-10
Dresden.....	200	599 07	799 07	354,522	.002 2-10
Edgecomb.....	600	367 77	967 77	200,183	.004 8-10
Jefferson.....	1,400	783 97	2,183 97	434,947	.005
Newcastle.....	1,000	1,020 85	2,020 85	678,636	.002 9-10
Nobleboro.....	800	513 19	1,313 19	290,593	.004 5-10
Somerville.....	277	168 30	445 30	58,578	.007 6-10
Southport.....	100	684 28	784 28	509,760	.001 5-10
Waldoboro.....	1,000	1,957 88	2,957 88	1,126,675	.002 6-10
Westport.....	150	191 72	341 72	97,174	.003 5-10
Whitefield.....	550	747 00	1,297 00	442,431	.002 9-10
Wiscasset.....	1,000	873 23	1,873 23	506,731	.003 6-10
Monhegan Pl.....	150	118 22	268 22	69,453	.003 8-10
Total.....	\$14,577	\$14,258 53	\$28,835 53	\$8,359,524	.003 4-10

TABLE No. VII.—OXFORD COUNTY.

Albany.....	\$850	\$296 20	\$1,146 20	\$158,890	.007 2-10
Andover.....	600	592 31	1,192 31	358,876	.003 3-10
Bethel.....	1,000	1,598 49	2,598 49	1,039,500	.002 4-10
Brownfield.....	815	609 82	1,424 82	324,092	.004 3-10
Buckfield.....	600	746 25	1,346 25	464,733	.002 8-10
Byron.....	165	174 37	339 37	120,642	.002 8-10
Canton.....	1,000	623 38	1,623 38	325,904	.004 9-10
Denmark.....	800	576 41	1,376 41	389,404	.003 5-10
Dixfield.....	2,000	863 94	2,863 94	525,077	.005 4-10
Fryeburg.....	2,200	1,233 91	3,433 91	819,216	.004 1-10
Gilead.....	130	207 92	337 92	128,227	.002 6-10
Grafton.....	200	208 55	408 55	170,944	.002 3-10
Greenwood.....	1,200	427 81	1,627 81	194,576	.008 3-10
Hanover.....	300	137 73	437 73	91,064	.004 8-10
Hartford.....	800	487 57	1,287 57	298,844	.004 3-10
Hebron.....	800	422 03	1,222 03	229,528	.005 3-10
Hiram.....	600	687 24	1,287 24	431,053	.002 9-10
Lovell.....	500	677 39	1,177 39	475,694	.002 4-10
Mason.....	50	95 27	145 27	64,818	.002 2-10
Mexico.....	3,200	1,519 75	4,719 75	713,886	.006 6-10
Newry.....	400	370 32	770 32	282,006	.002 7-10
Norway.....	2,000	2,304 90	4,304 90	1,398,952	.003
Oxford.....	1,000	893 02	1,893 02	520,938	.003 6-10
Paris.....	4,000	2,517 00	6,517 00	1,549,181	.004 2-10
Peru.....	1,100	541 86	1,641 86	274,592	.005 9-10
Porter.....	450	505 46	955 46	255,772	.003 7-10
Roxbury.....	650	301 02	951 02	164,247	.005 7-10
Rumford.....	8,499	6,471 69	14,970 69	4,062,139	.003 6-10
Stoneham.....	250	193 91	443 91	113,541	.003 9-10
Stow.....	450	199 53	649 53	131,115	.004 9-10

TABLE No. VII.—OXFORD COUNTY—CONCLUDED.

TOWNS.	Amount raised by local taxation.	Amount received from common school fund.	Total amount deemed to be raised. (Chap. 177, P. L. 1909.)	Valuation of town, 1910.	Percentage of valuation raised for common school purposes.
1	2	3	4	5	6
Sumner	700	530 13	1,230 13	304,123	.004
Sweden	450	264 48	714 48	162,554	.004 3-10
Upton	375	229 02	604 02	142,663	.004 2-10
Waterford	1,200	631 34	1,831 34	358,079	.005 1-10
Woodstock	1,100	523 23	1,623 23	285,377	.005 6-10
Lincoln Pl.	65	218 96	283 96	182,351	.001 5-10
Magalloway Pl.	75	304 37	379 37	245,840	.001 5-10
Milton Pl.	150	163 28	313 28	75,082	.004 1-10
Total	\$40,724	\$29,349 86	\$70,073 86	\$17,833,520	.003 9-10

TABLE No. VII.—PENOBSCOT COUNTY.

Alton	\$300	\$165 38	\$465 38	\$93,280	.004 9-10
Argyle	429	148 22	577 22	66,156	.008 7-10
Bangor	10,500	32,145 32	42,645 32	23,075,050	.001 8-10
Bradford	1,156	606 85	1,762 85	288,820	.006 1-10
Bradley	600	407 40	1,007 40	202,776	.004 9-10
Brewer	4,000	4,305 79	8,305 79	2,347,389	.003 5-10
Burlington	250	291 99	541 99	164,633	.003 2-10
Carmel	1,000	606 21	1,606 21	315,047	.005 1-10
Carroll	300	337 42	637 42	147,621	.004 3-10
Charleston	1,200	592 35	1,792 35	313,906	.005 7-10
Chester	400	221 76	621 76	83,380	.007 4-10
Clifton	130	128 92	258 92	61,953	.004 1-10
Corinna	1,300	870 70	2,170 70	504,408	.004 2-10
Corinth	750	753 04	1,503 04	466,137	.003 2-10
Dexter	3,500	2,636 19	6,136 19	1,467,229	.004 1-10
Dixmont	605	450 51	1,055 51	243,048	.004 3-10
East Millinocket	1,500	971 23	2,471 23	599,880	.004 1-10
Eddington	1,000	424 92	1,424 92	190,984	.007 4-10
Edinburg	100	54 79	154 79	34,612	.004 4-10
Enfield	750	752 70	1,502 70	337,469	.004 4-10
Etna	600	294 82	894 82	144,224	.006 2-10
Exeter	300	581 82	881 82	312,934	.002 8-10
Garland	800	554 94	1,354 94	297,048	.004 5-10
Glenburn	200	331 23	531 23	171,663	.003
Greenbush	650	245 36	895 36	93,393	.009 5-10
Greenfield	175	123 52	298 52	55,121	.005 3-10
Harpden	2,200	1,544 89	3,744 89	800,982	.004 6-10
Hermion	1,000	842 05	1,842 05	453,304	.004
Holden	800	421 67	1,221 67	171,751	.007 1-10
Howland	550	463 78	1,013 78	285,775	.003 5-10
Hudson	400	257 07	657 07	128,005	.005 1-10
Kenduskeag	425	341 21	766 21	189,402	.004
Kingman	700	456 24	1,156 24	152,492	.007 5-10
Lagrange	600	508 36	1,108 36	310,130	.003 5-10
Lee	250	423 05	673 05	132,767	.005
Levant	600	441 37	1,041 37	246,193	.004 2-10
Lincoln	1,650	1,521 07	3,171 07	768,723	.004 1-10
Lowell	200	181 45	381 45	91,653	.004 1-10
Mattawamkeag	450	332 33	782 33	145,839	.005 3-10
Maxfield	150	73 50	223 50	36,356	.006 1-10

TABLE No. VII.—PENOBSCOT COUNTY—CONCLUDED.

TOWNS.	Amount raised by local taxation.	Amount received from common school fund.	Total amount deemed to be raised. (Chap. 177, P. L. 1909.)	Valuation of town, 1910.	Percentage of valuation raised for common school purposes.
1	2	3	4	5	6
Medway.....	489	272 43	761 43	104,657	.007 2-10
Milford.....	—	972 70	972 70	603,879	.001 3-10
Millinocket.....	2,800	2,686 34	5,486 34	1,465,045	.003 7-10
Mt. Chase.....	450	182 68	632 68	83,189	.007 6-10
Newburg.....	500	489 60	989 60	282,508	.003 3-10
Newport.....	1,250	1,380 12	2,630 12	854,806	.003
Old Town.....	3,500	3,303 96	6,803 96	2,956,511	.002 9-10
Orono.....	500	545 51	5,045 51	1,258,115	.004
Orrington.....	800	868 30	1,668 30	455,292	.003 6-10
Passadunkceag.....	400	242 38	642 38	105,994	.006
Patten.....	1,800	1,258 14	3,058 14	670,813	.004 5-10
Plymouth.....	300	385 58	685 58	193,431	.003 5-10
Prentiss.....	400	319 71	719 71	121,895	.005 9-10
Springfield.....	200	335 07	535 07	156,963	.003 4-10
Stetson.....	500	369 36	869 36	221,746	.003 9-10
Veazie.....	200	493 08	693 08	334,522	.002
Winn.....	500	445 59	945 59	190,668	.004 9-10
Woodville.....	150	126 60	276 60	81,869	.003 3-10
Drew Pl.....	500	219 68	719 68	132,258	.005 4-10
Grand Falls Pl.....	100	115 81	215 81	88,320	.002 4-10
Lakeville Pl.....	103	198 08	301 08	148,000	.002
Sebouis Pl.....	100	137 03	237 03	99,060	.002 3-10
Stacyville Pl.....	400	338 92	738 92	126,000	.005 8-10
Webster Pl.....	—	116 39	116 39	63,000	.001 8-10
Total.....	\$60,412	\$76,614 48	\$137,026 48	\$46,795,164	.002 9-10

TABLE No. VII.—PISCATAQUIS COUNTY.

Abbot.....	\$1,000	\$454 30	\$1,454 30	\$212,004	.006 8-10
Atkinson.....	900	344 64	1,244 64	170,472	.007 3-10
Blanchard.....	200	161 95	361 95	97,812	.003 7-10
Bowerbank.....	65	141 36	206 36	111,603	.001 8-10
Brownville.....	1,200	1,208 19	2,408 19	582,190	.004 1-10
Dover.....	2,000	1,663 71	3,663 71	1,083,621	.003 3-10
Foxcroft.....	2,100	1,596 77	3,696 77	980,456	.003 6-10
Greenville.....	1,700	1,122 16	2,822 16	604,335	.004 6-10
Guilford.....	1,150	1,283 50	2,433 50	789,721	.003
Medford.....	350	208 03	558 03	121,628	.004 5-10
Milo.....	1,800	2,030 68	3,830 68	1,162,383	.003 2-10
Monson.....	700	748 59	1,448 59	326,065	.004 4-10
Orneville.....	350	245 03	595 03	127,565	.004 6-10
Parkman.....	650	423 58	1,073 58	230,937	.004 6-10
Sangerville.....	2,200	981 77	3,181 77	553,941	.005 7-10
Sebec.....	500	394 45	894 45	204,375	.004 3-10
Shirley.....	650	240 78	890 78	121,780	.007 3-10
Wellington.....	550	253 95	803 95	140,500	.005 7-10
Williamsburg.....	200	101 07	301 07	57,652	.005 2-10
Willimantic.....	175	203 78	378 78	97,640	.003 8-10
Barnard Pl.....	100	93 82	193 82	51,044	.003 7-10
Elliottsville Pl.....	300	174 10	474 10	142,425	.003 3-10
Kingsbury Pl.....	200	152 59	352 59	96,000	.003 6-10
Lake View Pl.....	200	249 01	449 01	183,890	.002 4-10
Total.....	\$19,240	\$14,477 81	\$33,717 81	\$8,250,039	.004

TABLE No. VII.—SAGADAHOC COUNTY.

Towns.	Amount raised by local taxation.	Amount received from common school fund.	Total amount deemed to be raised. (Chap. 177, F. L. 1908.)	Valuation of town, 1910.	Percentage of valuation raised for common school purposes.
1	2	3	4	5	6
Arrowsic	\$150	\$105 64	\$255 64	\$63,738	.004
Bath	2,090	11,461 85	13,551 85	7,743,085	.001 7-10
Bowdoin	1,365	650 16	2,015 16	323,516	.006 2-10
Bowdoinham	300	943 59	1,243 59	558,413	.002 2-10
Georgetown	1,000	526 53	1,526 53	304,668	.005
Perkins	75	50 32	125 32	39,166	.003 1-10
Phippsburg	800	826 35	1,626 35	441,004	.003 6-10
Richmond	600	1,674 46	2,274 46	1,057,966	.002 1-10
Topsham	1,000	2,127 33	3,127 33	1,281,139	.002 4-10
West Bath	300	284 46	584 46	196,092	.002 9-10
Woolwich	700	557 26	1,257 26	337,466	.003 7-10
Total	\$8,380	\$19,207 95	\$27,587 95	\$12,346,253	.002 2-10

TABLE No. VII.—SOMERSET COUNTY.

Anson	\$2,000	\$1,484 84	\$3,484 84	\$774,970	.004 4-10
Athens	800	610 68	1,410 68	307,628	.004 5-10
Bingham	1,200	809 80	2,009 80	458,473	.004 3-10
Cambridge	300	235 32	535 32	135,963	.003 9-10
Canaan	800	590 30	1,390 30	321,631	.004 3-10
Concord	400	173 71	573 71	86,514	.006 6-10
Cornville	1,000	519 28	1,519 28	322,002	.004 7-10
Detroit	400	288 58	688 58	164,397	.004 1-10
Embsden	500	469 49	969 49	272,786	.003 5-10
Fairfield	3,500	3,208 44	6,708 44	1,737,891	.003 8-10
Harmony	500	492 60	992 60	260,338	.003 8-10
Hartland	690	887 41	1,577 41	504,312	.003 1-10
Madison	5,500	3,287 16	8,787 16	2,111,369	.004 1-10
Mercer	600	295 28	895 28	167,637	.005 3-10
Moscow	400	359 81	759 81	177,611	.004 2-10
New Portland	750	627 12	1,377 12	297,712	.004 6-10
Norridgewock	1,600	1,238 20	2,838 20	691,908	.004 1-10
Palmyra	1,000	675 77	1,675 77	355,464	.004 7-10
Pittsfield	2,700	2,414 41	5,114 41	1,570,571	.003 2-10
Ripley	500	258 70	758 70	157,281	.004 8-10
St. Albans	1,200	782 77	1,982 77	419,480	.004 7-10
Skowhegan	2,250	6,134 08	8,384 08	3,956,483	.002 1-10
Smithfield	700	373 85	1,073 85	223,925	.004 7-10
Solon	1,000	750 52	1,750 52	413,068	.004 2-10
Starks	675	384 27	1,059 27	198,936	.005 3-10
PLANTATIONS.					
Bigelow	60	108 70	168 70	78,008	.002 1-10
Brighton	250	222 66	472 66	102,391	.004 6-10
Caratunk	340	206 13	546 13	126,593	.004 3-10
Dead River	80	138 22	218 22	99,180	.002 2-10
Dennistown	125	175 53	300 53	132,240	.002 2-10
Flagstaff	100	143 45	243 45	80,000	.003
Highland	-	132 96	132 96	99,180	.001 3-10
Jackman	400	427 77	827 77	220,400	.003 7-10
Lexington	225	168 69	393 69	99,180	.003 9-10
Long Pond	-	-	-	121,389	-

TABLE No. VII.—SOMERSET COUNTY—CONCLUDED.

COUNTIES.	Amount raised by local taxation.	Amount received from common school fund.	Total amount deemed to be raised. (Chap. 177, P. L. 1909.)	Valuation of town, 1910.	Percentage of valuation raised for common school purposes.
1	2	3	4	5	6
Mayfield.....	100	129 91	229 91	105,000	.002 1-10
Moose River.....	201	291 27	492 27	183,150	.002 6-10
Pleasant Ridge.....	175	95 76	270 76	67,180	.004 1-4
The Forks.....	450	129 42	579 42	58,160	.008 4-10
West Forks.....	250	181 86	431 86	119,800	.003 6-10
Total.....	\$33,721	\$29,904 72	\$63,625 72	\$17,810,201	.003 5-10

TABLE No. VII.—WALDO COUNTY.

Belfast.....	\$2,650	\$4,482 08	\$7,132 08	\$2,942,940	.002 4-10
Belmont.....	500	222 61	722 61	107,136	.006 7-10
Brooks.....	50	505 18	555 18	288,082	.001 9-10
Burnham.....	664	474 54	1,138 54	237,164	.004 8-10
Frankfort.....	550	667 64	1,217 64	323,155	.003 7-10
Freedom.....	650	307 43	957 43	172,006	.005 5-10
Islesboro.....	300	1,307 13	1,607 13	949,175	.001 6-10
Jackson.....	600	277 32	877 32	150,307	.005 8-10
Knox.....	200	349 78	549 78	193,371	.002 3-10
Liberty.....	200	411 44	611 44	212,221	.002 8-10
Lincolnton.....	600	674 20	1,274 20	318,588	.004
Monroe.....	800	518 94	1,318 94	280,512	.004 7-10
Montville.....	680	563 26	1,243 26	305,598	.004
Morrill.....	100	243 63	343 63	130,138	.002 6-10
Northport.....	500	513 49	1,013 49	356,008	.002 8-10
Palermo.....	552	425 58	977 58	220,321	.004 4-10
Prospect.....	106	372 46	478 46	175,727	.002 7-10
Searsmont.....	174	597 02	771 02	335,398	.002 3-10
Searsport.....	900	1,225 94	2,125 94	781,299	.002 7-10
Stockton Springs.....	1,000	796 60	1,796 60	475,178	.003 7-10
Swanville.....	350	307 03	657 03	152,485	.004 3-10
Thorndike.....	230	427 40	657 40	221,011	.002 9-10
Troy.....	1,000	485 01	1,485 01	266,828	.005 5-10
Unity.....	1,100	578 55	1,678 55	351,136	.004 7-10
Waldo.....	200	274 80	474 80	143,217	.003 3-10
Winterport.....	2,600	1,065 45	3,665 45	578,501	.006 3-10
Total.....	\$17,256	\$18,074 51	\$35,330 51	\$10,667,502	.003 3-10

TABLE No. VII.—WASHINGTON COUNTY.

Towns.	Amount raised by local taxation.	Amount received from common school fund.	Total amount deemed to be raised. (Cts. P. L. 1909.)	Valuation of town, 1910.	Percentage of valuation raised for common school purposes.
1	2	3	4	5	6
Addison.....	\$800	\$541 45	\$1,341 45	\$209,081	.006 4-10
Alexander.....	150	227 38	377 38	60,708	.006 2-10
Baileyville.....	200	1,439 58	1,639 58	945,386	.001 7-10
Baring.....	10	187 10	197 10	97,755	.002
Beddington.....	46	42 15	88 15	28,832	.003
Brookton.....	100	150 53	250 53	69,222	.003 6-10
Calais.....	900	5,328 38	6,228 38	2,675,142	.002 3-10
Centerville.....	100	104 58	204 58	58,926	.003 4-10
Charlotte.....	200	171 32	371 32	81,456	.004 5-10
Cherryfield.....	500	1,003 85	1,503 85	468,694	.003 2-10
Columbia.....	600	308 99	908 99	123,622	.007 3-10
Columbia Falls.....	150	396 31	546 31	163,944	.003 3-10
Cooper.....	240	135 58	375 58	56,535	.006 6-10
Crawford.....	140	110 76	250 76	68,399	.003 6-10
Cutler.....	500	350 00	850 00	105,451	.008
Danforth.....	500	905 71	1,405 71	435,761	.003 2-10
Deblois.....	75	46 86	121 86	22,602	.005 3-10
Dennisville.....	99	319 35	418 35	152,226	.002 7-10
East Machias.....	300	891 61	1,191 61	387,480	.003
Eastport.....	1,500	3,852 65	5,352 65	1,751,383	.003
Edmunds.....	492	322 43	814 43	99,477	.008 1-10
Forest City.....	100	42 34	142 34	15,603	.009 1-10
Harrington.....	750	523 57	1,273 57	237,799	.005 3-10
Jonesboro.....	300	307 81	607 81	111,059	.005 4-10
Jonesport.....	1,659	1,495 70	3,154 70	536,791	.005 8-10
Lubec.....	2,500	2,317 60	4,817 60	875,100	.005 5-10
Machias.....	150	1,597 74	1,747 74	848,200	.002
Machiasport.....	750	640 05	1,390 05	190,727	.007 2-10
Marion.....	80	68 15	148 15	39,139	.003 7-10
Marshfield.....	200	117 82	317 82	59,506	.005 3-10
Meddybemps.....	125	85 08	210 08	33,498	.006 2-10
Milbridge.....	700	1,002 99	1,702 99	429,623	.004
Northfield.....	200	77 57	277 57	44,855	.006 1-10
Pembroke.....	800	868 42	1,668 42	314,608	.005 3-10
Perry.....	550	551 18	1,101 18	194,018	.005 6-10
Princeton.....	877	724 63	1,601 63	307,084	.005 2-10
Robbinston.....	300	397 37	697 37	151,503	.004 6-10
Roque Bluffs.....	150	60 85	210 85	26,740	.007 8-10
Steuben.....	800	475 40	1,275 40	198,681	.006 4-10
Talmadge.....	80	90 05	170 05	49,522	.003 4-10
Topsfield.....	300	214 19	514 19	107,121	.004 8-10
Trescott.....	372	250 56	622 56	67,467	.009 2-10
Vanceboro.....	100	421 61	521 61	187,015	.002 7-10
Waite.....	200	95 77	295 77	35,565	.008 3-10
Wesley.....	375	134 66	509 66	53,789	.009 4-10
Whiting.....	300	235 13	535 13	103,230	.005 1-10
Whitneyville.....	200	154 18	354 18	62,959	.005 6-10
PLANTATIONS.					
Codyville.....	55	110 36	165 36	77,605	.002 1-10
Grand Lake Stream.....	200	250 66	450 66	111,637	.004
No. 14.....	50	91 03	141 03	55,200	.002 5-10
No. 21.....	70	104 43	174 43	60,720	.002 8-10
Total.....	\$20,895	\$30,343 47	\$51,238 47	\$13,648,446	.003 7-10

TABLE No. VII.—YORK COUNTY

TOWNS.	Amount raised by local taxation.	Amount received from common school fund.	Total amount deemed to be raised. (Chap. 177, P. L. 1909.)	Valuation of town, 1910.	Percentage of valuation raised for common school purposes.
1	2	3	4	5	6
Acton.....	\$800	\$473 33	\$1,273 33	\$267,668	.004 7-10
Alfred.....	1,500	573 76	2,073 76	344,858	.006
Berwick.....	1,600	1,654 29	3,254 29	1,007,978	.003 2-10
Biddeford.....	-	16,633 12	16,633 12	8,722,411	.001 9-10
Buxton.....	1,000	1,758 28	2,758 28	1,152,575	.002 3-10
Cornish.....	800	639 20	1,439 20	369,068	.003 8-10
Dayton.....	400	349 87	749 87	227,931	.003 2-10
Eliot.....	600	1,088 08	1,688 08	612,540	.002 7-10
Hollis.....	500	981 89	1,481 89	627,794	.002 3-10
Kennebunk.....	3,000	3,540 58	6,540 58	2,528,171	.002 5-10
Kennebunkport.....	2,500	2,369 83	4,869 83	1,581,682	.003
Kittery.....	2,500	1,855 12	4,355 12	1,000,444	.004 3-10
Lebanon.....	1,200	834 43	2,034 43	453,163	.004 4-10
Limerick.....	500	842 39	1,342 39	507,357	.002 6-10
Limington.....	600	674 61	1,274 61	381,239	.003 3-16
Lyman.....	600	578 83	1,178 83	381,077	.003
Newfield.....	250	380 77	630 77	231,184	.002 7-10
North Berwick.....	2,600	1,323 03	3,923 03	780,733	.005
Old Orchard.....	250	1,558 89	1,808 89	1,202,619	.001 5-10
Parsonsfield.....	1,000	797 99	1,797 99	495,611	.003 6-10
Saco.....	3,045	7,347 04	10,392 04	4,619,618	.002 2-16
Sanford.....	5,342	7,769 69	13,111 69	4,252,065	.003
Shapleigh.....	553	520 80	1,073 80	277,427	.003 8-10
South Berwick.....	250	2,252 54	2,502 54	1,192,211	.002
Waterboro.....	600	778 29	1,378 29	453,697	.003
Wells.....	2,000	1,960 31	3,960 31	1,221,792	.003 2-10
York.....	1,500	3,847 92	5,347 92	2,849,524	.001 8-10
Total.....	\$35,490	\$63,384 88	\$98,874 88	\$37,742,437	.002 6-10

TABLE No. VII.—SUMMARY.

COUNTIES.					
Androscoggin.....	\$21,504	\$57,415 83	\$78,919 83	\$34,856,856	.002 2-10
Aroostook.....	60,780	56,475 69	117,255 69	26,187,963	.004 4-10
Cumberland.....	75,242	138,163 74	213,405 74	96,505,510	.002 2-10
Franklin.....	14,930	17,142 73	32,072 73	10,641,856	.003
Hancock.....	31,639	32,610 71	64,249 71	20,157,483	.003 1-10
Kennebec.....	39,479	55,320 80	94,799 80	34,469,087	.002 7-10
Knox.....	17,116	24,924 47	42,040 47	15,685,509	.003 6-10
Lincoln.....	14,577	14,258 53	28,835 53	8,359,524	.003 4-10
Oxford.....	40,724	29,349 86	70,073 86	17,833,520	.003 9-10
Penobscot.....	60,412	76,614 48	137,026 48	46,795,164	.002 9-10
Piscataquis.....	19,240	14,477 81	33,717 81	8,250,039	.004
Sagadahoc.....	8,380	19,207 95	27,587 95	12,346,253	.002 2-10
Somerset.....	33,721	29,904 72	63,625 72	17,689,827	.003 5-10
Waldo.....	17,256	18,074 51	35,330 51	10,667,502	.003 3-10
Washington.....	20,895	30,343 47	51,238 47	13,648,446	.003 7-10
York.....	35,490	63,384 88	98,874 88	37,742,437	.002 6-10
Total.....	\$511,385	\$677,670 18	\$1,189,055 18	\$411,836,976	.002 8-10

TABLE No. VIII.
COMMON SCHOOL STATISTICS.
Comparative Statement A—Annual.
Showing Comparison of Certain Items in School Reports
of the Years 1911 and 1912.

ITEMS.	1912.	1911
Whole number of persons of school age.....	214,348	214,960
Number of different pupils registered in common schools.....	127,612	132,823
Number registered in rural schools.....	49,766	50,444
Number registered in village schools.....	45,559	46,377
Number registered in city schools.....	32,287	36,002
Number conveyed at expense of town.....	7,111	6,706
Average daily attendance for year.....	97,113	97,833
Average length in days of school year.....	163	163
Number of persons of compulsory school age not attending school regularly.....	2,687	3,478
Number excused by school authorities from regular attendance.....	1,368	636
Number of different males employed as teachers in common schools.....	562	601
Number of different females employed as teachers in common schools.....	6,309	6,331
Number continued in the same school for the entire year.....	2,638	2,626
Number having had previous experience.....	5,749	5,732
Number who are graduates of normal or training schools.....	1,853	1,919
Number holding State certificates.....	2,014	1,848
Number who attended teachers' meetings.....	4,216	3,901
Number attending summer schools.....	672	478
Average wages of male teachers per month.....	\$49 90	\$44 43
Average wages of female teachers per week.....	\$10 26	\$8 57
Number of common schools in State.....	4,602	4,645
Number of one room, rural or suburban.....	2,459	2,468
Number of rural schools in buildings of more than one room.....	133	128
Number located in villages.....	1,228	1,216
Number located in cities.....	793	833
Number of graded schools.....	2,821	2,508
Number not using a course of study.....	856	792
Number having branches of the S. I. L. M.....	659	678
Number having libraries.....	997	954
Number of public school buildings in the State.....	3,797	3,780
Number of new school buildings during year.....	37	30
Cost of same.....	\$221,483	\$144,763
Estimated value of all school property.....	\$8,404,385	\$7,638,057
Number of schoolhouses in good condition.....	3,205	3,234
Number supplied with flags.....	2,880	2,795
Amount common school money available from town treasuries.....	\$717,319	\$692,420
Amount available from State Treasury.....	\$1,483,285	\$1,494,416
Amount available from local funds.....	\$52,584	\$46,132
Total amount available, common school purposes exclusively.....	\$2,253,188	\$2,232,968
Total expenditures for common school purposes exclusively.....	\$2,038,215	\$2,009,481

TABLE No. IX.
COMMON SCHOOL STATISTICS.
Comparative Statement B—Decennial.
Showing Comparison of Certain Items in School Reports
of the Years 1902 and 1912.

ITEMS.	1912	1902
Whole number of persons of school age.....	*214,348	*213,523
Number of different pupils registered in common schools.....	127,612	133,537
Number registered in rural schools.....	49,766	58,328
Number registered in village schools.....	45,559	45,801
Number registered in city schools.....	32,287	29,408
Average daily attendance for year.....	97,113	98,918
Average length in days of school year.....	163	147
Number of different teachers employed.....	6,871	6,634
Number continued in same school for the entire year.....	2,638	2,564
Number having had previous experience.....	5,749	5,501
Number who are graduates of normal or training schools.....	1,853	1,481
Average wages of male teachers per month.....	\$49 90	\$36 05
Average wages of female teachers per week.....	\$10 26	\$6 81
Number of common schools.....	4,602	4,210
Number of rural schools.....	2,592	2,773
Number of schools located in villages.....	1,228	1,052
Number of schools located in cities.....	793	385
Number of graded schools.....	2,821	1,382
Number not using a course of study.....	856	2,828
Number public school buildings.....	3,797	3,964
Number of schoolhouses in good condition.....	3,205	3,149
Number supplied with flags.....	2,880	2,035
Amount common school money available from town treasury.....	\$717,319	\$838,807
Amount available from State treasury.....	\$1,483,285	\$562,461
Amount available from local funds.....	\$52,584	\$38,042
Total amount available for common school purposes, exclusively.....	\$2,253,188	\$1,439,310
Total expenditures for common school purposes, exclusively.....	\$2,038,215	\$1,338,235

* Between the ages of 5 and 21 years in 1912 and 4 and 21 years in 1902.

TABLE No. X.
SECONDARY SCHOOL STATISTICS.
Showing Facts Regarding Attendance and Teachers in Free High Schools for Year Ending July 1, 1912.

TOWNS.	Whole number of different pupils.		Aggregate attendance.	Average daily attendance.	Average length of school year in days.	Number of weeks during year.	Whole number of pupils residents of towns.	Whole number of pupils not residents of town.	Number of high school pupils conveyed.	Number of teaching positions filled by		Number of different individuals employed as teachers during year.		Number of principals.	Average wages of male teachers per month.	Average wages of female teachers per week.	Average annual salaries of male teachers.	Average annual salaries of female teachers.	Average annual salaries of all teachers.
	Boys.	Girls.								Males.	Females.	Males.	Females.						
1	2	3	4	5	6	7	8	9	10	11	12	13	14	15	16	17	18	19	20
Abbot	11	10	272	16	177	36	21	-	-	-	2	-	2	-	\$14 22	-	\$511 92	\$511 92	
Albion	7	21	3,758	23	163	36	28	-	-	1	1	-	2	-	77 77	8 33	\$648 00	299 88	473 94
Alfred	11	16	3,521	22	168	36	21	-	6	1	1	-	1	-	68 00	7 00	612 00	252 00	432 00
Andover	14	17	4,421	25	172	36	31	-	-	1	1	-	1	-	111 11	12 00	999 99	432 00	715 99
Ashland	14	24	6,006	34	174	36	35	-	3	1	1	-	1	-	-	-	-	-	-
Auburn	185	209	59,179	343	172	37	328	66	-	5	11	7	12	1	111 00	18 00	1,026 75	666 00	778 73
Augusta	140	166	47,416	269	176	38	266	40	-	4	8	4	8	-	124 00	12 85	1,178 00	488 30	718 20
Baileyville	9	16	3,636	20	179	36	25	-	-	1	-	1	-	-	72 00	-	648 00	-	648 00
Bangor	265	333	96,481	539	180	36	594	4	-	6	18	6	18	1	134 26	19 06	1,208 34	686 16	816 74
Bath	104	162	44,826	235	190	38	248	18	-	3	6	3	6	-	108 77	14 80	1,033 31	562 40	719 37
Belfast	47	60	16,296	95	171	36	96	11	-	1	3	1	3	-	133 33	13 88	1,199 97	499 68	674 75
Belgrade	16	19	4,902	29	169	36	31	4	-	1	1	2	1	-	60 00	9 00	540 00	324 00	432 00
Berwick	28	33	9,119	53	169	36	60	1	-	1	2	1	2	-	111 00	12 50	999 00	450 00	633 00
Biddeford	68	96	25,056	148	168	37	156	8	-	2	5	2	5	-	117 50	16 85	1,086 87	623 45	755 85
Bingham	19	23	6,883	36	180	36	32	10	-	-	2	-	2	-	-	15 00	-	540 00	540 00

1	2	3	4	5	6	7	8	9	10	11	12	13	14	15	16	17	18	19	20	
*Boothbay	1	11	1,859	10	172	36	12	-	-	2	-	3	-	-	58 33	-	524 97	-	524 97	
Boothbay Harbor	17	27	6,704	38	176	36	37	7	-	1	2	1	2	-	100 00	14 04	900 00	505 44	636 96	
Bowdoinham	25	21	6,822	40	171	36	38	8	-	1	1	2	1	-	80 00	11 00	720 00	396 00	558 00	
Bradford	18	14	4,456	25	175	36	32	-	-	1	-	1	-	-	72 00	-	648 00	-	648 00	
Brewer	41	73	17,868	103	173	37	96	18	-	1	4	1	4	-	141 00	14 19	1,304 25	525 03	680 87	
Bridgton	29	41	10,739	58	185	37	65	5	-	1	3	1	4	-	84 21	11 77	778 94	445 49	528 85	
Bristol	22	25	6,893	38	180	36	46	1	-	1	1	1	1	-	100 00	11 12	900 00	400 32	650 16	
Brooklin	22	17	6,467	36	180	36	34	5	-	1	1	1	1	-	66 66	10 00	599 94	360 00	479 97	
Brooks	7	10	2,126	11	180	36	14	3	-	1	-	1	-	-	65 33	-	587 97	-	587 97	
Brownfield	7	12	2,941	17	173	36	18	1	-	1	-	1	-	-	77 33	-	695 97	-	695 97	
*Brownville	28	24	7,164	45	159	36	49	3	-	1	2	1	2	-	88 88	13 50	799 92	486 00	590 64	
Brunswick	65	78	20,911	127	165	35	121	22	-	1	4	1	4	-	173 33	15 27	1,516 63	534 45	720 88	
Buckfield	21	23	6,198	35	174	37	31	13	-	1	2	1	2	-	86 52	9 00	800 31	333 00	488 77	
Buxton	18	20	5,259	30	174	36	37	1	-	1	1	1	1	-	80 00	11 00	720 00	396 00	558 00	
Calais—Red Beach	11	8	2,660	15	170	36	15	4	-	-	1	-	1	-	-	16 66	-	599 76	599 76	
Camden	46	56	14,676	89	164	36	85	17	5	1	4	4	5	-	145 39	16 24	1,308 51	584 64	729 41	
Canaan	7	8	1,903	12	162	36	15	-	-	-	1	-	2	-	17 66	17 66	-	635 76	635 76	
Canton	9	7	2,008	11	172	36	10	6	-	1	-	1	-	-	77 59	-	698 31	-	698 31	
Cape Elizabeth	11	14	3,951	21	152	36	24	1	-	1	1	1	1	-	94 40	12 50	849 60	450 00	649 80	
Caratunk	1	6	1,352	7	180	36	6	1	-	1	-	1	-	-	55 00	-	495 00	-	495 00	
Caribou	42	91	19,549	113	173	36	112	21	-	2	4	2	4	-	102 78	13 54	925 02	487 44	633 30	
Carthage	16	11	3,343	20	163	33	27	-	-	1	-	1	-	-	72 00	-	594 00	-	594 00	
Castine	20	19	5,668	31	168	36	27	12	-	1	1	1	1	-	100 00	13 00	900 00	468 00	684 00	
Clinton	15	20	5,206	30	174	36	30	5	-	1	1	1	1	-	88 88	11 33	799 92	407 88	603 95	
Columbia Falls	12	16	4,141	24	171	36	21	7	-	1	1	1	1	-	64 00	9 00	576 00	324 00	450 00	
Cornish	19	22	6,124	36	167	36	31	10	-	1	1	1	1	-	88 88	12 00	799 92	432 00	615 96	
Cumberland	20	21	2,917	18	162	33	21	-	-	-	1	-	1	-	-	14 00	-	462 00	-	462 00
Danforth	20	46	9,993	58	170	36	45	21	-	2	-	2	-	-	80 00	-	720 00	-	720 00	
Deer Isle	29	32	9,812	55	178	36	61	-	-	1	-	1	-	-	83 33	12 50	749 92	450 00	599 96	
Denmark	6	6	1,767	10	168	36	12	-	-	1	-	1	-	-	72 00	-	648 00	-	648 00	

* Two schools.

TABLE No. X—Continued.

TOWNS.	Whole number of different pupils.		Aggregate attendance.	Average daily attendance.	Average length of school year in days.	Number of weeks during year.	Whole number of pupils residents of towns.	Whole number of pupils not residents of town.	Number of high school pupils conveyed.	Number of teaching positions filled by		Number of different individuals employed as teachers during year.		Number of principals.	Average wages of male teachers per month.	Average wages of female teachers per week.	Average annual salaries of male teachers.	Average annual salaries of female teachers.	Average annual salaries of all teachers.
	Boys.	Girls.								Males.	Females.	Males.	Females.						
1	2	3	4	5	6	7	8	9	10	11	12	13	14	15	16	17	18	19	20
Dennysville.....	13	12	3,769	20	180	36	17	8	-	1	-	2	-	-	\$80 00	-	\$720 00	-	\$720 00
Dexter.....	47	60	17,187	100	171	36	94	13	-	1	3	1	3	-	111 11	\$15 97	999 99	\$574 92	681 18
Dixfield.....	8	16	3,777	21	172	36	17	1	-	1	1	1	1	-	76 00	12 00	684 00	432 00	558 00
East Livermore.....	35	40	11,849	68	173	36	63	12	-	3	3	3	3	-	93 70	15 50	843 30	558 00	700 65
East Millinocket.....	6	6	1,499	8	180	36	7	5	-	1	1	1	1	-	107 40	12 00	966 60	432 00	699 30
Eastport.....	11	23	5,731	31	180	36	34	4	-	1	3	1	3	-	111 11	13 50	999 99	486 00	614 40
Eden.....	41	63	14,774	83	178	36	101	2	-	2	3	3	4	-	99 37	12 95	944 01	492 10	672 86
Ellsworth.....	68	84	24,255	138	175	36	146	6	-	2	6	3	6	-	138 88	15 99	1,249 92	575 69	744 24
Eliot.....	23	27	7,756	44	176	36	50	1	-	1	2	1	2	-	88 88	10 55	799 92	379 80	519 84
Eustis.....	35	42	11,510	64	179	36	70	7	-	2	1	2	1	-	99 99	13 88	999 91	499 68	833 14
Exeter.....	6	9	2,050	12	171	36	12	3	-	1	1	1	1	-	73 00	15 00	657 00	540 00	598 50
Fairfield.....	15	17	5,040	28	180	36	30	2	-	1	1	1	1	-	66 66	8 00	599 94	288 00	443 97
Farmington.....	49	62	15,806	94	170	36	90	21	-	1	4	1	4	-	155 55	15 27	1,399 95	549 72	719 76
Flagstaff.....	63	94	19,550	146	175	36	116	41	-	2	3	2	3	-	111 11	13 52	999 99	486 72	692 02
	6	8	2,253	12	180	36	12	2	-	-	2	-	2	-	-	15 00	-	540 00	540 00

	1	2	3	4	5	6	7	8	9	10	11	12	13	14	15	16	17	18	19	20
Fort Fairfield.....	31	76	17,145	95	180	36	107	-	-	-	2	3	2	4	-	166 66	16 00	1,499 94	576 00	945 57
Frankfort.....	7	14	3,256	17	180	36	19	-	2	-	1	1	1	1	-	72 00	10 00	648 00	360 00	504 00
Franklin.....	12	32	6,438	37	174	36	42	2	-	-	1	1	2	3	-	90 00	11 43	810 00	411 48	610 74
Freeport.....	27	51	10,233	64	158	36	74	4	-	-	1	2	1	2	-	116 66	14 00	1,049 94	504 00	685 98
Guilford.....	72	101	28,882	167	173	36	114	59	-	-	3	3	4	3	-	85 00	17 58	765 00	632 88	698 94
Garland.....	5	11	1,914	11	173	36	16	-	-	-	1	-	1	1	-	57 27	-	515 43	-	515 43
Gorham.....	40	51	14,110	83	170	36	84	7	-	-	1	3	1	3	-	133 33	15 27	1,199 97	549 72	712 28
Grand Lake Stream.....	3	12	2,040	12	170	35	15	-	-	-	1	-	1	-	-	80 00	-	700 00	-	700 00
Greenville.....	17	19	4,415	29	152	34	36	-	-	-	1	1	1	1	-	111 11	13 00	944 43	442 00	693 21
Guilford.....	31	30	9,485	52	180	36	53	8	-	-	1	2	1	3	-	127 00	14 50	1,143 00	522 00	729 00
Hallowell.....	30	31	9,540	53	180	36	57	4	-	-	1	2	1	2	-	122 22	13 19	1,099 98	474 84	683 22
Harmony.....	13	9	3,060	17	180	36	17	5	-	-	-	2	3	3	-	-	10 95	-	394 20	394 20
Hollis.....	14	13	4,137	24	169	36	26	1	-	-	1	1	2	1	-	73 33	10 00	659 97	360 00	509 98
Houlton.....	63	78	22,286	128	174	36	138	3	-	-	2	2	2	2	-	116 66	13 88	1,049 94	499 68	774 81
Island Falls.....	21	26	8,400	48	175	36	39	8	-	-	1	3	1	3	-	111 11	14 00	999 99	504 00	627 99
Islesboro.....	10	14	2,856	17	166	36	24	-	-	-	1	1	1	1	-	100 00	12 00	900 00	432 00	666 00
Jay.....	19	20	5,584	31	180	36	39	-	-	-	1	2	1	2	-	100 00	13 19	900 00	474 84	616 56
Jonesboro.....	16	23	4,962	29	169	36	39	-	-	-	1	1	2	1	-	73 92	12 50	665 28	450 00	557 64
Jonesport.....	23	34	7,756	47	163	36	55	2	-	-	1	1	2	2	-	102 85	12 50	925 65	450 00	687 82
Kennebunk.....	41	43	13,218	77	171	36	75	9	36	-	2	2	2	2	-	87 55	13 89	787 95	500 00	643 99
Kennebunkport.....	29	33	8,996	52	173	36	62	-	23	-	1	2	1	3	-	111 11	11 46	999 99	412 56	608 37
Kingfield.....	21	17	5,283	31	169	36	36	2	-	-	1	1	1	1	-	72 00	12 50	648 00	450 00	549 00
Kingman.....	14	11	3,313	19	174	36	19	6	-	-	1	1	1	3	-	80 00	10 00	720 00	360 00	540 00
Lewiston.....	137	151	40,736	248	164	37	278	10	-	-	2	10	2	10	1	135 00	16 52	1,248 75	611 24	717 48
Liberty.....	10	14	2,535	18	139	30	21	3	-	-	1	-	1	2	-	62 43	-	468 22	-	468 22
Limestone.....	15	22	5,362	32	165	36	36	1	-	-	1	2	3	3	-	103 71	13 88	933 39	499 68	644 25
*Lisbon.....	43	65	17,028	99	172	36	102	6	-	-	1	3	1	3	-	120 00	12 67	1,080 00	456 12	612 09
Lubec.....	51	45	15,446	85	180	38	96	-	-	-	-	4	-	4	-	-	15 13	-	574 94	574 94
Madias.....	32	47	11,947	70	169	36	64	15	-	-	1	2	1	2	-	111 11	12 25	999 99	441 00	627 33
Madison.....	28	49	12,212	71	172	36	59	18	8	-	1	3	1	3	-	111 11	15 00	999 99	540 00	654 99

* Two schools.

APPENDIX.

TABLE No. X—Continued.

Towns.	Whole number of different pupils.		Aggregate attendance.	Average daily attendance.	Average length of school year in days.	Number of weeks during year.	Whole number of pupils residents of towns.	Whole number of pupils not residents of town.	Number of high school pupils conveyed.	Number of teaching positions filled by		Number of different individuals employed as teachers during year.		Number of principals.	Average wages of male teachers per month.	Average wages of female teachers per week.	Average annual salaries of male teachers.	Average annual salaries of female teachers.	Average annual salaries of all teachers.
	Boys.	Girls.								Males.	Females.	Males.	Females.						
1	2	3	4	5	6	7	8	9	10	11	12	13	14	15	16	17	18	19	20
Mattawamkeag	7	9	1,760	11	160	31	12	4	-	-	1	1	2	-	\$18 00	-	\$558 00	\$558 00	
Mechanic Falls	28	29	8,621	49	176	36	46	11	6	1	1	1	1	-	88 88	12 50	\$799 92	450 00	624 96
Mexico	17	29	5,999	35	170	36	44	2	-	1	2	1	2	-	112 00	13 75	1,008 00	495 00	666 00
Milbridge	20	25	7,020	39	180	36	44	1	-	1	1	1	1	-	100 00	12 00	900 00	432 00	666 00
Millinocket	22	21	5,747	32	180	36	43	-	-	1	2	2	3	-	136 10	14 00	1,224 90	504 00	744 30
Milo	28	41	9,843	60	164	36	63	6	-	1	3	1	4	-	100 00	12 50	900 00	450 00	562 50
Monroe	6	17	3,568	19	180	36	19	4	-	1	1	1	1	-	70 80	10 00	637 20	360 00	498 60
Moose River	1	5	800	5	172	36	2	4	-	1	-	1	-	-	60 00	-	540 00	-	540 00
Mt. Desert	8	13	3,240	18	180	36	21	-	-	1	1	1	1	-	90 00	16 00	810 00	576 00	693 00
Mt. Vernon	12	16	4,343	25	172	36	25	3	-	1	1	1	1	-	80 00	10 00	720 00	360 00	540 00
Newburg	8	15	1,680	12	140	30	23	-	-	1	-	1	-	-	60 00	-	450 00	-	450 00
New Gloucester	14	23	6,120	34	180	36	34	3	-	1	2	1	2	-	111 11	10 50	999 99	378 00	585 33
Newport	11	10	2,648	19	141	36	21	-	-	1	1	1	2	-	100 00	11 00	900 00	396 00	648 00
New Portland	33	31	7,623	54	140	30	62	2	-	3	-	3	-	-	45 66	-	342 45	-	342 45
New Sharon	20	23	6,750	39	175	36	27	-	-	1	3	1	3	-	88 88	9 00	799 92	324 00	442 98

12

	2	3	4	5	6	7	8	9	10	11	12	13	14	15	16	17	18	19	20
Norridgewock.....	11	19	4,197	23	180	36	28	2	-	1	1	1	1	-	83 33	12 00	749 97	432 00	590 98
North Berwick.....	15	22	6,222	35	177	36	37	-	-	1	2	1	2	-	100 00	12 50	900 00	450 00	600 00
North Haven.....	12	8	3,015	17	172	36	20	-	-	1	-	1	-	-	83 33	-	749 97	-	749 97
Norway.....	49	52	17,100	95	180	36	89	12	-	2	2	2	2	-	130 55	14 01	1,174 95	504 36	839 65
Oakland.....	18	28	7,567	44	171	36	40	6	-	1	1	1	1	-	111 11	13 88	999 99	499 68	749 83
Old Orchard.....	14	19	4,659	26	178	36	32	1	4	-	2	-	3	-	-	15 28	-	550 08	550 08
Old Town.....	55	86	21,825	130	168	36	108	33	-	2	4	2	4	-	138 88	16 49	1,249 92	593 64	812 56
Orono.....	46	59	16,212	97	167	36	86	19	-	1	4	1	5	-	127 77	16 32	1,149 93	587 52	700 00
Oxford.....	23	19	6,178	37	167	36	30	12	-	1	1	1	1	-	100 00	11 00	900 00	396 00	648 00
*Paris.....	47	66	18,769	109	171	36	113	-	-	2	2	3	2	-	81 00	12 50	729 00	450 00	589 50
Pembroke.....	28	23	6,615	46	144	36	49	2	-	1	1	2	2	-	75 00	6 00	675 00	216 00	445 50
Phillips.....	21	35	8,017	47	169	36	45	11	-	1	2	1	3	-	94 44	7 22	849 96	259 92	456 60
Plymouth.....	12	11	1,963	12	164	32	18	5	-	1	-	1	-	-	60 00	-	480 00	-	480 00
Porter.....	17	14	3,500	20	173	36	22	9	4	1	1	1	1	-	72 00	9 00	648 00	324 00	486 00
*Portland.....	595	702	204,480	1,136	180	37	1,286	11	-	14	29	14	43	2	140 64	18 77	1,300 92	694 49	891 93
Presque Isle.....	59	88	21,256	126	168	36	125	22	-	2	5	3	5	-	127 77	17 22	1,149 93	619 92	771 35
Princeton.....	17	24	6,220	34	180	36	39	2	-	1	1	1	1	-	100 00	11 20	900 00	403 20	651 60
Rangeley.....	8	19	4,080	22	180	36	24	3	-	1	1	1	1	-	88 88	13 88	799 92	499 68	649 80
Reed Plantation.....	3	9	1,685	10	168	36	6	6	-	-	1	-	3	-	-	16 00	-	576 00	576 00
Richmond.....	24	48	11,868	68	174	36	63	9	-	1	2	1	2	-	94 44	10 50	849 96	378 00	535 32
Rockland.....	97	130	33,511	205	163	36	213	14	-	3	5	5	8	-	113 00	15 80	1,017 00	568 80	736 87
Rockport.....	16	19	5,166	31	164	36	35	-	20	1	1	1	1	-	83 33	12 50	749 97	450 00	599 98
Rumford.....	33	49	13,554	75	180	36	71	11	-	3	3	3	3	-	100 00	14 16	900 00	509 76	704 87
St. Agatha.....	4	20	3,792	19	190	40	12	12	-	-	3	3	3	-	6 25	-	250 00	250 00	250 00
St. George.....	13	35	6,034	33	173	36	48	-	30	1	1	2	1	-	75 00	11 00	675 00	396 00	535 50
Sanford.....	56	69	18,757	108	170	36	114	11	51	1	6	1	6	-	177 77	17 71	1,599 93	637 56	775 04
Sangerville.....	13	10	3,488	21	166	36	21	2	-	1	1	1	1	-	111 11	12 50	999 99	450 00	724 99
Scarboro.....	17	14	4,717	26	180	36	31	-	-	1	1	1	1	-	100 00	11 00	900 00	396 00	648 00
Searsport.....	14	13	3,864	22	171	36	27	-	-	1	1	1	1	-	90 00	11 25	810 00	405 00	607 50
Shapleigh.....	8	7	1,389	10	140	32	15	-	-	1	-	1	-	-	80 00	-	320 00	-	320 00

* Two schools.

APPENDIX.

177

TABLE No. X—Concluded.

Towns.	Whole number of different pupils.		Aggregate attendance.	Average daily attendance.	Average length of school year in days.	Number of weeks during year.	Whole number of pupils residents of towns.	Whole number of pupils not residents of town.	Number of high school pupils conveyed.	Number of teaching positions filled by		Number of different individuals employed as teachers during year.		Number of principals.	Average wages of male teachers per month.	Average wages of female teachers per week.	Average annual salaries of male teachers.	Average annual salaries of female teachers.	Average annual salaries of all teachers.
	Boys.	Girls.								Males.	Females.	Males.	Females.						
1	2	3	4	5	6	7	8	9	10	11	12	13	14	15	16	17	18	19	20
Sherman.....	9	14	3,600	20	180	36	22	1	-	1	-	1	-	-	\$77 77	-	\$699 93	-	\$699 93
Skowhegan.....	56	58	19,006	110	172	36	103	11	-	3	-	3	3	-	112 59	\$14 58	1,013 31	\$524 88	769 09
Solon.....	20	20	6,660	37	180	36	37	3	-	1	1	1	1	-	83 33	12 00	749 97	432 00	590 98
Southport.....	9	8	2,584	14	175	36	17	-	5	-	1	-	1	-	15 00	-	540 00	540 00	540 00
South Portland.....	95	114	34,476	203	169	36	208	1	-	2	5	2	5	-	122 22	18 90	1,099 98	680 40	800 28
South Thomaston.....	13	14	3,000	20	150	30	27	-	-	1	-	1	-	-	80 00	-	600 00	-	600 00
Southwest Harbor.....	17	24	6,300	35	180	36	37	4	10	1	-	2	1	-	88 92	10 00	800 28	360 00	580 14
Standish.....	16	10	3,237	18	173	36	26	-	-	1	1	1	1	-	70 00	11 61	630 00	417 96	523 98
Stetson.....	4	8	1,103	7	150	30	12	-	-	-	-	-	1	-	15 00	-	450 00	450 00	450 00
Steuben.....	10	20	3,900	26	150	30	30	-	-	1	-	1	-	-	60 00	-	450 00	-	450 00
Stonington.....	20	21	6,040	35	172	36	40	1	7	2	-	2	-	-	75 00	-	675 00	-	675 00
Stockton Springs.....	13	16	4,027	23	174	36	28	1	-	1	-	1	-	-	66 66	-	599 94	-	599 94
Strong.....	16	9	3,944	22	174	36	22	3	-	1	-	1	-	-	74 00	8 33	666 00	299 88	482 94
Sullivan.....	30	25	8,202	47	171	36	39	16	-	1	-	1	1	-	88 89	15 28	799 91	550 08	744 99
Surry.....	3	7	1,409	8	173	36	9	1	-	1	-	1	-	-	60 00	-	540 00	-	540 00

1	2	3	4	5	6	7	8	9	10	11	12	13	14	15	16	17	18	19	20
Thomaston.....	28	42	11,234	67	166	36	68	2	-	1	2	1	4	-	122 22	15 63	1,099 98	562 68	741 78
Topsham.....	17	29	6,688	38	176	36	43	3	-	1	2	1	2	-	111 00	11 50	999 00	414 00	609 00
Troy.....	16	15	3,132	21	149	30	31	-	-	1	1	1	1	-	60 00	15 00	450 00	450 00	450 00
Unity.....	5	12	2,598	15	168	36	16	1	-	1	1	2	1	-	75 85	8 40	682 65	302 40	492 52
Union.....	15	14	3,996	27	148	30	29	-	-	1	-	1	-	-	72 00	-	540 00	-	540 00
Vanceboro.....	4	11	2,182	12	171	36	15	-	-	1	1	1	1	-	97 17	15 00	874 53	540 00	707 26
Vinalhaven.....	26	31	9,953	55	180	36	57	-	-	1	1	1	1	-	88 89	12 00	799 91	432 00	615 95
Waldoboro.....	20	39	8,837	52	169	36	59	-	-	1	1	1	1	-	80 00	14 00	720 00	504 00	612 00
Warren.....	19	32	7,910	44	179	36	51	-	-	1	1	1	1	-	85 56	11 38	769 94	409 68	589 81
Washburn.....	19	28	6,632	38	174	36	36	11	-	1	2	1	2	-	100 00	8 75	900 00	315 00	510 00
Washington.....	19	5	2,356	17	138	30	17	7	-	1	-	2	-	-	60 00	-	450 00	-	450 00
Waterboro.....	11	15	2,808	17	158	33	23	3	-	1	1	1	1	-	64 00	-	528 00	-	528 00
Waterville.....	100	115	32,705	185	176	36	207	8	-	2	6	2	6	-	111 11	15 83	999 99	569 88	677 40
Wayne.....	7	4	1,572	9	170	36	11	3	-	1	1	1	1	-	-	13 89	-	500 04	500 04
Webster.....	16	18	5,332	31	171	36	29	5	-	1	-	2	-	-	80 00	-	720 00	-	720 00
Weld.....	10	15	3,282	22	149	30	25	-	-	1	-	2	-	-	64 00	-	480 00	-	480 00
Wells.....	45	47	13,563	73	174	36	90	2	43	1	2	1	2	-	133 33	14 00	1,199 97	504 00	735 99
Westbrook.....	104	94	31,965	190	168	36	175	23	6	3	6	3	6	-	159 25	17 81	1,433 25	641 16	905 19
West Forks.....	6	6	1,800	10	180	36	10	2	-	1	-	1	-	-	44 44	-	399 96	-	399 96
Windham.....	20	23	6,516	36	180	36	35	8	-	1	1	1	1	-	100 00	13 88	900 00	499 68	699 84
Winterport.....	14	19	5,197	28	179	36	32	1	-	1	1	1	1	-	80 00	10 00	720 00	360 00	540 00
Winslow.....	18	19	5,236	28	177	36	37	-	-	1	2	1	3	-	108 00	14 25	972 00	513 00	666 00
Winter Harbor.....	12	15	3,534	20	172	36	25	2	1	1	1	1	1	-	80 00	10 00	720 00	360 00	540 00
Winthrop.....	25	19	6,324	38	166	36	41	3	-	1	1	1	1	-	100 00	13 88	900 00	499 68	699 84
Woodstock.....	13	13	2,962	17	169	36	23	3	-	1	1	1	1	-	87 15	10 00	784 35	360 00	572 17
Yarmouth.....	31	46	11,052	68	162	36	63	14	-	1	2	1	2	-	133 33	13 00	1,199 97	618 00	811 99
York.....	28	33	9,409	55	169	36	61	-	-	1	3	1	3	-	133 33	14 81	1,199 97	533 16	699 86
Total.....	5,383	6,840	1,844,375	10,655	173	6,305	11,144	1,079	262	222	353	256	401	5	\$101 19	\$14 59	\$915 73	\$533 32	\$673 59

* Two schools.

APPENDIX.

TABLE No. XI.
SECONDARY SCHOOL STATISTICS.

Showing Enrollment by Classes and Courses in Free High Schools for the Year Ending July 1, 1912.

TOWNS.	FIRST YEAR.		SECOND YEAR.		THIRD YEAR.		FOURTH YEAR.		SPECIAL CLASSES.		NUMBER GRADUATED.		ENGLISH COURSE.		COLLEGE PREPARATORY.		COMMERCIAL.		Mechanic arts.	Domestic arts.	Agricultural.
	Boys.	Girls.	Boys.	Girls.	Boys.	Girls.	Boys.	Girls.	Boys.	Girls.	Boys.	Girls.	Boys.	Girls.	Boys.	Girls.	Boys.	Girls.			
1	2	3	4	5	6	7	8	9	10	11	12	13	14	15	16	17	18	19	20	21	22
Abbot.....	3	3	5	4	-	-	3	3	-	-	3	3	6	7	5	3	-	-	-	-	-
Albion.....	2	1	1	11	-	4	-	2	1	-	-	2	1	1	11	4	6	-	-	-	-
Alfred.....	8	4	-	-	3	8	-	3	4	-	-	3	4	5	5	6	-	-	-	-	-
Andover.....	5	9	7	5	-	-	3	2	-	-	3	2	3	3	11	15	-	-	-	-	-
Ashland.....	8	10	3	4	3	4	3	4	-	-	3	4	9	15	6	9	-	-	-	-	-
Auburn.....	59	69	63	66	32	44	31	32	-	-	26	27	45	16	65	95	73	99	-	-	-
Augusta.....	49	45	32	47	28	33	19	22	12	19	17	19	36	88	51	99	53	77	-	-	-
Baileyville.....	1	5	-	-	-	-	-	-	-	-	-	-	-	-	1	5	-	-	-	-	-
Bangor.....	114	120	62	80	43	71	38	56	8	8	38	56	11	18	112	167	82	142	52	-	-
Bath.....	38	53	28	37	24	45	14	27	-	-	13	45	29	41	48	65	27	56	-	-	-
Belfast.....	22	28	11	18	8	3	6	11	-	-	6	11	25	23	22	37	-	-	-	-	-
Belgrade.....	5	6	3	4	2	4	3	3	-	-	3	3	6	5	7	12	-	-	-	-	-
Berwick.....	12	7	8	9	5	13	2	5	-	-	2	5	23	19	4	15	-	-	-	-	-
Biddeford.....	21	31	23	18	17	25	7	22	-	-	6	22	48	51	20	45	-	-	-	-	-
Bingham.....	8	6	5	7	3	5	3	5	-	-	2	5	11	10	8	13	-	-	-	-	-

	1	2	3	4	5	6	7	8	9	10	11	12	13	14	15	16	17	18	19	20	21	22
*Boothbay.....	-	-	9	11	-	3	9	-	-	-	-	-	5	-	7	1	4	-	-	-	-	-
Boothbay Harbor.....	6	9	5	7	-	3	9	-	2	-	-	2	2	10	7	7	22	-	-	-	-	-
Bowdoinham.....	9	12	3	2	-	4	6	3	7	-	-	3	7	12	13	4	17	-	-	-	-	-
Bradford.....	4	2	12	12	-	-	-	-	-	-	-	5	6	15	6	3	8	-	-	-	-	-
Brewer.....	12	30	11	16	10	15	8	12	-	-	-	10	10	4	7	27	33	10	33	-	-	-
Bridgton.....	11	10	4	14	8	3	5	15	-	-	-	4	14	12	14	10	34	-	-	-	-	-
Bristol.....	9	10	6	3	3	3	9	3	4	-	-	3	4	20	23	2	2	-	-	-	-	-
Brooklin.....	9	7	5	3	3	4	6	4	1	-	-	4	1	6	9	16	8	-	-	-	-	-
Brooks.....	4	7	3	3	-	-	-	-	-	-	-	2	8	5	8	-	-	-	-	-	-	-
Brownfield.....	2	2	4	8	-	2	1	-	-	-	-	7	12	7	12	-	-	-	-	-	-	-
*Brownville.....	6	11	11	3	1	10	5	4	-	-	-	5	4	12	4	11	25	-	-	-	-	-
Brunswick.....	27	50	15	24	16	10	5	7	-	-	-	5	7	45	38	33	27	-	-	-	-	-
Buckfield.....	4	9	13	3	2	3	2	8	-	-	-	2	6	20	22	1	1	-	-	-	-	-
Buxton.....	9	6	4	5	3	4	2	5	3	-	-	2	3	12	11	7	8	-	-	-	-	-
Calais—Red Beach.....	6	-	1	5	3	1	2	1	-	-	-	1	1	7	-	5	7	-	-	-	-	-
Camden.....	14	18	17	15	10	12	5	11	-	-	-	4	9	20	31	2	10	24	15	-	-	-
Canaan.....	7	5	-	2	-	-	-	-	-	-	-	-	-	4	5	1	2	-	1	-	-	-
Canton.....	5	4	4	4	-	-	-	-	-	-	-	4	5	9	5	-	2	-	-	-	-	-
Cape Elizabeth.....	4	4	2	2	1	3	2	4	-	-	-	2	4	8	7	3	7	-	-	-	-	-
Caratunk.....	-	2	1	-	-	-	-	4	-	-	-	-	4	4	6	-	-	-	-	-	-	-
Caribou.....	16	37	12	22	8	23	2	13	-	-	-	2	13	12	37	23	35	7	19	-	-	-
Carthage.....	8	7	6	6	-	-	-	-	-	-	-	-	-	16	11	-	-	-	-	-	-	-
Castine.....	8	7	3	4	7	6	2	2	-	-	-	2	2	7	9	13	10	-	-	-	-	-
Clinton.....	10	10	3	2	1	4	1	4	-	-	-	1	4	9	11	7	11	-	-	-	-	-
Columbia Falls.....	5	9	2	1	3	3	1	4	-	-	-	1	4	1	10	16	-	-	-	-	-	-
Cornish.....	7	7	4	5	4	6	4	4	-	-	-	4	4	14	9	5	13	-	-	-	-	-
Cumberland.....	-	9	-	9	-	10	-	2	-	-	-	2	-	21	-	-	-	-	-	-	-	-
Danforth.....	7	15	7	12	3	12	3	7	-	-	-	3	7	8	10	12	36	-	-	-	-	-
Deer Isle.....	12	14	7	7	5	4	5	7	-	-	-	5	6	17	15	12	17	-	-	-	-	-
Denmark.....	-	-	1	3	2	2	3	1	-	-	-	3	1	-	-	6	6	-	-	-	-	-

* Two schools.

1	2	3	4	5	6	7	8	9	10	11	12	13	14	15	16	17	18	19	20	21	22
Fort Fairfield	17	27	6	18	9	15	2	13	-	-	2	13	10	21	13	27	10	26	-	-	-
Frankfort	3	3	1	4	2	5	1	2	-	-	1	3	3	2	4	12	-	-	-	-	-
Franklin	4	7	4	7	3	8	1	10	-	-	1	9	7	21	5	11	-	-	-	-	-
Freeport	8	11	7	9	5	9	5	9	-	-	5	9	14	21	11	17	-	-	-	-	-
Gardiner	31	35	20	25	13	23	5	16	3	2	5	16	2	27	42	33	57	12	-	-	-
Garland	1	9	2	1	-	-	2	1	-	-	2	1	5	11	-	-	-	-	-	-	-
Gorham	14	18	15	17	5	6	6	10	-	-	6	10	29	13	11	38	-	-	-	-	-
Grand Lake Stream	3	7	-	5	-	-	-	-	-	-	-	-	3	12	-	-	-	-	-	-	-
Greenville	5	8	8	4	3	2	1	5	-	-	1	5	-	4	17	15	-	-	-	-	-
Guilford	16	16	4	9	4	2	4	2	-	-	4	2	18	8	9	22	-	-	-	-	-
Hallowell	9	8	5	5	8	10	9	8	-	-	8	7	12	5	18	26	-	-	-	-	-
Harmony	2	5	3	1	7	3	-	1	-	-	-	1	8	9	5	-	-	-	-	-	-
Hollis	3	3	3	6	-	3	7	1	-	-	7	-	12	8	2	5	-	-	-	-	-
Houlton	32	34	9	22	9	12	13	10	-	-	11	9	15	20	48	58	-	-	-	-	-
Island Falls	12	9	7	8	2	4	-	5	-	-	-	5	1	5	11	22	9	1	-	-	-
Islesboro	5	2	3	2	2	4	-	3	-	-	-	3	4	7	4	5	-	-	-	-	-
Jay	8	7	6	6	3	2	-	5	-	-	2	5	18	10	1	10	-	-	-	-	-
Jonesboro	3	5	7	7	1	1	-	2	-	-	-	-	14	19	2	4	-	-	-	-	-
Jonesport	11	12	7	5	3	13	2	4	-	-	1	4	12	12	11	22	-	-	-	-	-
Kennebunk	16	15	8	10	7	12	10	6	-	-	7	6	28	29	13	14	-	-	-	-	-
Kennebunkport	11	14	12	10	6	4	-	5	-	-	-	5	20	18	9	15	-	-	-	-	-
Kingfield	8	7	6	6	4	4	3	-	-	-	3	-	9	1	12	16	-	-	-	-	-
Kingman	5	4	7	5	2	2	-	-	-	-	-	-	11	9	3	2	-	-	-	-	-
Lewiston	71	63	19	29	33	32	14	27	-	-	14	25	31	53	60	47	38	51	34	24	-
Liberty	6	6	1	1	1	7	-	1	-	-	-	1	7	15	8	14	-	-	-	-	-
Limestone	4	7	5	6	3	-	4	8	-	-	4	8	5	12	10	9	-	-	-	-	-
*Lisbon	16	24	9	19	7	12	10	5	-	-	10	5	11	20	15	20	17	25	-	-	-
Lubec	8	6	11	7	10	18	22	14	-	-	6	6	4	9	26	16	21	20	-	-	-
Madchias	14	17	5	16	12	12	1	2	-	-	1	2	17	24	15	23	-	-	-	-	-
Madison	16	15	5	13	5	11	2	10	-	-	2	9	13	19	7	20	8	10	-	-	-

* Two schools.

TABLE No. XI—Continued.

TOWNS.	FIRST YEAR.		SECOND YEAR.		THIRD YEAR.		FOURTH YEAR.		SPECIAL CLASSES.		NUMBER GRADUATED.		ENGLISH COURSE.		COLLEGE PREPARATORY.		COMMERICAL.		Mechanic arts.	Domestic arts.	Agricultural.
	Boys.	Girls.	Boys.	Girls.	Boys.	Girls.	Boys.	Girls.	Boys.	Girls.	Boys.	Girls.	Boys.	Girls.	Boys.	Girls.	Boys.	Girls.			
1	2	3	4	5	6	7	8	9	10	11	12	13	14	15	16	17	18	19	20	21	22
Mattawamkeag.....	5	3	1	3	1	3	-	-	-	-	-	-	5	7	2	2	-	-	-	-	-
Mechanic Falls.....	10	10	11	10	2	5	5	3	-	-	-	-	3	14	13	15	14	-	-	-	-
Mexico.....	6	14	2	3	3	1	-	4	-	-	-	-	4	3	4	8	19	-	-	-	-
Milbridge.....	8	11	5	8	5	2	2	4	-	-	-	-	4	14	12	6	13	-	-	-	-
Millinocket.....	12	10	5	6	5	5	-	-	-	-	-	-	-	11	5	10	10	-	7	-	-
Milo.....	9	17	8	7	4	12	7	5	-	-	-	-	6	8	29	12	3	8	9	-	-
Monroe.....	1	4	1	4	1	4	3	5	-	-	-	-	5	6	17	-	-	-	-	-	-
Moose River.....	-	4	-	-	1	1	-	-	-	-	-	-	3	-	1	5	-	-	-	-	-
Mt. Desert.....	4	4	2	3	2	4	-	2	-	-	-	-	-	1	2	5	6	3	5	-	-
Mt. Vernon.....	4	2	5	3	5	9	-	-	-	-	-	-	-	9	2	4	13	-	-	-	-
Newburg.....	7	5	-	8	2	1	-	-	-	-	-	-	-	9	14	-	-	-	-	-	-
New Gloucester.....	10	6	-	5	3	8	1	4	-	-	-	-	4	13	16	1	7	-	-	-	-
Newport.....	4	4	5	4	2	1	-	-	-	-	-	-	-	8	3	3	7	-	-	-	-
New Portland.....	5	8	6	11	14	10	8	2	-	-	-	-	5	8	33	31	-	-	-	-	-
New Sharon.....	8	10	5	2	4	6	3	5	-	-	-	-	3	5	16	12	4	11	-	-	-

	1	2	3	4	5	6	7	8	9	10	11	12	13	14	15	16	17	18	19	20	21	22
Norridgewock.....		8	9	1	7	-	1	1	3	-	-	1	3	8	13	3	6	-	-	-	-	-
North Berwick.....		5	4	6	8	1	5	3	5	-	-	2	5	9	18	5	5	-	-	-	-	-
North Haven.....				8	3			4	5	-	-	3	5	5	4	7	4	-	-	-	-	-
Norway.....		15	14	10	13	9	11	13	13	-	-	13	13	28	30	21	22	-	-	-	-	-
Oakland.....		6	8	8	8	3	8	1	4	-	-	1	3	10	9	8	19	-	-	-	-	-
Old Orchard.....		6	11	1	3	1	3	3	1	-	-	3	1	14	17	-	2	-	-	-	-	-
Old Town.....		23	35	13	23	10	15	9	13	13	-	8	13	7	12	33	37	14	37	-	-	-
Orono.....		15	19	16	19	9	13	6	8	-	-	5	7	11	20	20	17	15	22	-	-	-
Oxford.....		9	4	8	6	6	9	-	-	-	-	-	-	7	13	3	10	16	-	-	-	-
*Paris.....		16	29	12	21	14	6	-	8	-	-	-	7	23	30	19	33	-	-	-	-	-
Pembroke.....		15	9	8	7	5	6	1	1	-	-	-	1	25	16	3	7	-	-	-	-	-
Phillips.....		6	10	6	7	1	4	4	7	-	-	4	7	13	12	4	12	-	-	-	-	-
Plymouth.....		6	6	-	6	1	2	1	1	-	-	-	3	11	11	-	-	-	-	-	-	-
Porter.....		11	11	2	-	4	-	-	3	-	-	-	-	7	3	10	11	-	1	-	-	-
*Portland.....		240	279	151	163	108	141	92	113	-	-	85	104	71	107	85	79	30	40	-	-	-
Presque Isle.....		31	32	9	23	12	13	6	14	-	-	6	13	15	36	31	23	17	25	-	-	-
Princeton.....		7	9	6	6	2	5	2	4	-	-	2	4	7	12	10	12	-	-	-	-	-
Rangleev.....		3	7	3	5	1	5	-	3	-	-	-	3	1	9	7	10	-	-	-	-	-
Reed Plantation.....		2	1	1	-	1	8	-	-	-	-	-	-	3	9	-	-	-	-	-	-	-
Richmond.....		9	20	4	9	5	8	4	10	-	-	4	10	15	17	9	31	-	-	-	-	-
Rockland.....		30	38	31	29	14	28	21	31	1	4	20	31	19	37	32	43	45	45	-	-	-
Rockport.....		7	8	1	3	6	2	2	2	-	-	2	2	4	12	12	7	-	-	-	-	-
Rumford.....		8	19	7	11	10	10	4	5	-	-	4	5	3	8	14	25	14	18	-	-	-
St. Agatha.....		3	5	1	7	1	5	-	3	-	-	-	3	4	20	-	-	-	-	-	-	-
St. George.....		10	12	2	10	1	2	-	4	-	-	-	4	10	26	3	9	-	-	-	-	-
Sanford.....		19	27	20	15	11	18	6	9	-	-	5	9	56	69	22	30	13	16	12	22	-
Sangerville.....		4	1	3	2	2	2	3	5	-	-	3	5	4	8	10	-	-	-	-	-	-
Scarboro.....		3	7	7	6	2	1	2	4	-	-	2	2	5	3	9	15	-	-	-	-	-
Searsport.....		5	6	3	2	4	4	1	2	-	-	1	2	-	8	5	3	-	5	-	-	-
Shapleigh.....		4	1	3	-	-	2	2	3	-	-	2	3	7	6	-	-	-	-	-	-	-

* Two schools.

TABLE No. XI—Concluded.

TOWNS.	FIRST YEAR.		SECOND YEAR.		THIRD YEAR.		FOURTH YEAR.		SPECIAL CLASSES.		NUMBER GRADUATED.		ENGLISH COURSE.		COLLEGE PREPARATORY.		COMMERICAL.		Mechanic arts.	Domestic arts.	Agricultural.
	Boys.	Girls.	Boys.	Girls.	Boys.	Girls.	Boys.	Girls.	Boys.	Girls.	Boys.	Girls.	Boys.	Girls.	Boys.	Girls.	Boys.	Girls.			
1	2	3	4	5	6	7	8	9	10	11	12	13	14	15	16	17	18	19	20	21	22
Sherman.....	6	5	3	9	-	-	-	-	-	-	-	-	-	3	7	6	7	-	-	-	-
Skowhegan.....	18	21	13	16	10	13	15	8	-	-	14	8	14	18	19	25	9	15	-	-	14
Solon.....	10	5	1	2	5	5	4	8	-	-	3	8	9	12	11	8	-	-	-	-	-
Southport.....	4	7	5	1	-	-	-	-	-	-	-	-	9	8	-	-	-	-	-	-	-
South Portland.....	23	42	25	26	27	24	19	21	1	1	18	21	63	56	32	58	-	-	-	-	-
South Thomaston.....	3	5	8	7	2	2	-	-	-	-	-	-	13	14	-	-	-	-	-	-	-
Southwest Harbor.....	8	8	4	5	-	-	5	10	-	-	5	7	15	18	2	2	8	8	-	-	-
Standish.....	5	5	9	-	-	-	2	3	-	-	2	2	12	10	4	-	-	-	-	-	-
Stetson.....	4	-	8	8	-	-	-	-	-	-	-	-	4	8	-	-	-	-	-	-	-
Steuben.....	7	4	3	8	-	8	-	-	-	-	-	-	10	-	-	-	-	-	-	-	-
Stonington.....	9	7	9	8	2	1	-	5	-	-	-	4	16	15	4	6	-	-	-	-	-
Stockton Springs.....	8	7	2	6	3	2	-	3	-	-	-	-	13	16	-	-	-	-	-	-	-
Strong.....	4	4	5	1	6	2	1	2	-	-	1	2	11	4	5	5	-	-	-	-	-
Sullivan.....	7	4	4	9	6	9	7	3	-	6	7	3	26	17	4	8	-	-	-	-	-
Surry.....	3	7	-	-	-	-	-	-	-	-	-	-	3	7	-	-	-	-	-	-	-

1	2	3	4	5	6	7	8	9	10	11	12	13	14	15	16	17	18	19	20	21	22
Thomaston.....	11	15	7	4	6	18	4	5	-	-	4	5	16	15	12	27	-	-	-	-	-
Topsham.....	8	7	3	7	4	7	3	7	-	-	3	7	11	17	5	9	-	-	-	-	-
Troy.....	5	2	5	6	4	4	1	4	-	-	1	-	16	15	-	-	-	-	-	-	-
Unity.....	3	5	-	3	1	2	1	3	-	-	-	3	3	3	2	9	-	-	-	-	-
Union.....	5	9	4	6	3	2	-	-	-	-	-	-	8	6	7	8	-	-	-	-	-
Vanceboro.....	2	5	1	3	1	2	-	1	-	-	-	1	-	-	4	11	-	-	-	-	-
Vinalhaven.....	10	5	5	12	9	11	3	3	-	-	-	3	3	10	13	16	18	-	-	-	-
Waldoboro.....	10	12	5	12	1	9	4	6	-	-	4	6	6	18	23	2	16	-	-	-	-
Warren.....	4	12	7	8	3	6	5	6	-	-	-	5	6	6	12	11	22	-	-	-	-
Washburn.....	8	14	5	4	1	5	5	5	-	-	5	5	18	24	1	4	-	-	-	-	-
Washington.....	6	3	10	2	3	-	-	-	-	-	-	-	19	5	-	-	-	-	-	-	-
Waterboro.....	5	4	-	-	4	4	1	7	1	-	-	1	5	11	15	-	-	-	-	-	-
Waterville.....	28	37	25	28	38	30	9	20	-	-	9	20	7	7	45	-	4	38	-	-	-
Wayne.....	5	2	2	2	-	-	-	-	-	-	-	-	7	4	-	-	-	-	-	-	-
Webster.....	7	9	3	5	4	2	2	2	-	-	2	2	2	2	5	14	11	-	-	-	-
Weld.....	3	4	3	4	4	7	-	-	-	-	-	-	10	15	-	-	-	-	-	-	-
Wells.....	16	8	10	13	3	10	8	11	-	-	8	11	25	30	7	16	-	-	-	-	14
Westbrook.....	13	20	18	10	30	30	43	32	-	2	12	19	-	-	-	-	-	-	-	-	-
West Forks.....	5	4	-	1	2	2	-	-	-	-	-	-	6	6	-	-	-	-	-	-	-
Windham.....	8	8	6	2	-	3	7	8	-	-	7	8	15	13	6	9	-	-	-	-	-
Winterport.....	4	6	6	5	2	5	2	3	-	-	-	-	11	7	3	12	-	-	-	-	-
Winslow.....	8	7	6	6	1	4	3	2	-	-	3	2	2	2	7	9	9	8	-	-	-
Winter Harbor.....	10	6	1	3	1	6	-	-	-	-	-	-	9	11	3	4	-	-	-	-	-
Winthrop.....	9	8	5	3	7	5	2	3	-	-	2	2	2	3	20	15	2	4	-	-	-
Woodstock.....	4	-	1	2	3	4	2	1	-	-	2	1	8	7	2	-	-	-	-	-	-
Yarmouth.....	12	19	9	8	3	8	-	-	-	-	4	9	14	19	19	27	-	-	-	-	-
York.....	7	8	5	7	6	10	5	6	-	-	5	6	10	7	5	14	8	10	-	-	-
Total.....	2,046	2,421	1,381	1,708	1,006	2,468	797	1,112	40	47	718	1,095	2,220	2,679	1,891	2,651	709	1,020	114	102	28

* Two schools.

TABLE No. XII.
SECONDARY SCHOOL STATISTICS.
Showing Receipts and Expenditures in Free High Schools for Year Ending July 1, 1912.

TOWNS.	Amount appropriated by town.	RECEIPTS.							EXPENDITURES.				Amount of State aid payable for year ending July 1, 1912.
		Balance from Year ending July 1, 1912.	Amount provided by town.	Amount received from other sources.	Amount received from tuition.	Amount payable from State Treasury during year.	Amount raised for conveyance of high school pupils.	Total resources.	Amount expended for instruction.	Amount expended for janitors' services and fuel, etc.	Amount expended for conveyance of high school pupils.	Total amount of expenditures.	
1	2	3	4	5	6	7	8	9	10	11	12	13	14
Abbot.....	\$1,080	\$409	\$580	-	-	\$500	-	\$1,489	\$988	\$52	\$26	\$1,066	\$500
Albion.....	900	113	400	-	-	500	-	1,013	948	-	-	948	500
Alfred.....	1,080	-	560	-	-	500	-	1,149	1,111	-	-	1,111	500
Andover.....	900	-	400	-	-	480	-	880	864	69	-	933	500
Asbland.....	1,700	79	700	-	72	1,000	-	1,851	1,432	-	-	1,432	500
Auburn.....	12,500	-	12,500	\$387	1,634	1,000	-	15,521	10,380	1,350	-	11,730	500
Augusta.....	11,093	-	11,093	-	679	500	-	12,272	9,738	2,534	-	12,272	500
Baileyville.....	325	-	325	-	-	-	-	325	648	60	-	708	432
Bangor.....	21,500	-	21,500	-	120	1,000	-	22,620	20,960	1,865	-	22,825	500
Bath.....	7,565	-	6,525	-	540	500	-	7,565	6,325	925	-	7,250	500
Belfast.....	2,400	-	2,400	-	241	500	-	3,141	2,700	275	-	2,975	500
Belgrade.....	900	174	400	-	66	500	-	1,140	828	76	-	904	500
Berwick.....	1,900	119	1,400	-	-	500	-	2,019	1,900	150	-	2,050	500
Biddeford.....	5,200	-	4,750	-	160	500	-	5,410	5,720	625	450	6,795	500
Bingham.....	1,150	-	650	-	250	500	-	1,400	1,100	325	-	1,425	500

*Boothbay	2,000	478	1,500	-	-	500	-	2,478	2,050	718	-	2,768	5
Boothbay Harbor	1,800	840	1,300	-	160	500	-	2,300	1,911	-	-	1,911	5
Bowdoinham	1,100	-	600	-	111	500	-	1,211	1,232	61	-	1,293	500
Bradford	600	8	200	-	-	400	-	608	648	42	-	690	452
Brewer	3,600	-	3,000	-	248	500	-	3,748	3,317	519	-	3,836	500
Bridgton	2,500	881	2,000	-	133	500	-	3,514	2,028	-	-	2,028	500
Bristol	1,350	198	850	-	-	500	-	1,548	1,300	89	-	1,389	500
Brooklin	850	104	350	-	91	500	-	1,045	960	72	-	1,032	500
Brooks	660	118	300	-	36	360	-	814	588	61	-	649	392
Brownfield	699	8	275	-	15	424	-	722	696	-	-	696	464
*Brownville	1,100	-	600	-	-	1,000	-	1,600	1,700	100	-	1,800	500
Brunswick	4,100	377	3,600	-	222	500	-	4,699	3,574	539	-	4,113	500
Buckfield	950	-	450	-	274	500	-	1,224	1,264	76	-	1,340	500
Buxton	1,250	175	750	-	-	500	-	1,425	1,116	67	-	1,183	500
Calais—Red Beach	715	-	715	-	-	-	-	715	600	115	-	715	-
Camden	3,000	179	2,500	-	470	500	-	3,649	3,516	-	-	3,516	500
Canaan	250	50	250	-	-	364	-	664	601	24	-	625	400
Canton	750	55	250	-	67	514	-	886	698	107	-	805	500
Cape Elizabeth	900	-	900	-	-	1,000	-	1,900	1,382	222	-	1,604	500
Caratunk	500	-	167	-	15	333	-	615	500	15	-	515	333
Caribou	3,500	1,571	3,000	-	390	500	-	5,461	3,550	480	-	4,030	500
Cartage	626	426	200	-	-	-	-	626	540	20	-	560	360
Castine	2,500	-	2,129	-	130	1,000	-	3,259	1,342	1,157	-	2,499	500
Clinton	1,000	165	500	-	23	500	-	1,188	1,208	100	-	1,308	500
Columbia Falls	900	-	400	-	120	500	-	1,020	900	44	-	944	500
Cornish	1,100	850	600	-	161	500	-	2,111	1,232	-	-	1,232	500
Cumberland	600	12	200	-	-	400	-	612	482	111	-	593	321
Danforth	1,150	-	656	-	156	1,000	150	1,956	1,490	59	-	1,549	500
Deer Isle	1,850	-	850	-	-	500	-	1,350	1,200	-	-	1,200	500
Denmark	718	108	250	-	-	360	-	718	684	10	-	694	456
Dennysville	645	-	185	42	180	476	-	883	720	130	-	750	480
Dexter	2,500	218	2,000	-	336	500	-	3,054	2,750	-	-	2,750	500
Dixfield	1,050	209	550	-	195	500	-	1,454	1,141	-	-	1,141	500
East Livermore	3,000	483	2,500	-	646	500	-	4,129	3,163	700	-	3,863	500
East Millinocket	633	59	150	-	-	483	-	692	716	-	-	716	477
Easton	2,000	-	1,500	-	-	500	-	2,000	1,992	-	-	1,992	500
Eastport	3,500	1,635	3,000	-	70	500	-	5,205	3,365	-	-	3,365	500
Eden	6,000	440	6,000	-	190	500	-	7,130	5,460	1,929	-	7,389	500
Eliot	1,460	-	960	-	-	500	1,000	1,960	1,320	360	-	1,680	500
Ellsworth	2,800	428	2,300	-	120	500	-	3,348	2,300	401	-	2,701	500

* Two schools.

Showing Receipts and Expenditures—Continued.

TOWNS.	Amount appropriated by town.	RECEIPTS.							EXPENDITURES.				Amount of State aid payable for year ending July 1, 1912.
		Balance from year ending July 1, 1912.	Amount provided by town.	Amount received from other sources.	Amount received from tuition.	Amount payable from State Treasury during year.	Amount raised for conveyance of high school pupils.	Total resources.	Amount expended for instruction.	Amount expended for janitors services and fuel, etc.	Amount expended for conveyance of high school pupils.	Total amount of expenditures.	
1	2	3	4	5	6	7	8	9	10	11	12	13	14
Eustis	\$700	\$260	\$200	-	-	\$500	-	\$960	\$884	\$20	-	\$904	\$500
Exeter	850	-	350	-	\$50	500	-	900	900	61	-	961	500
Fairfield	3,250	-	3,250	-	-	1,000	-	4,542	3,327	1,028	-	4,355	500
Farmington	3,100	213	3,100	-	-	1,000	-	5,453	3,503	766	-	4,269	500
Flagstaff	750	124	250	-	-	500	-	874	800	15	-	815	500
Fort Fairfield	3,500	1,562	3,500	-	-	1,000	-	6,062	3,240	-	-	3,240	500
Frankfort	1,000	-	500	-	160	500	-	1,160	1,008	109	-	1,117	500
Franklin	1,300	50	800	-	37	500	-	1,387	1,221	98	-	1,319	500
Freeport	1,900	373	1,400	-	45	500	-	2,318	2,140	285	-	2,425	500
Gardner	3,700	-	3,200	-	1,705	500	-	5,405	4,592	593	-	5,185	500
Garland	730	157	300	-	-	430	-	887	472	40	-	512	315
Gorham	2,300	-	2,300	-	103	1,000	-	3,403	2,650	337	-	2,987	500
Grand Lake Stream	675	-	675	-	-	-	-	675	700	21	-	721	467
Greenville	1,500	228	1,000	-	-	500	-	1,728	1,443	-	-	1,443	500
Guilford	2,000	1,045	1,500	-	131	750	-	3,426	2,211	-	-	2,211	500
Hallowell	2,200	129	1,700	-	56	500	-	2,385	2,150	304	-	2,454	500
Harmony	750	-	250	-	90	500	-	840	788	52	-	840	500
Hollis	1,000	71	500	-	15	500	-	1,086	1,020	76	-	1,096	500
Houlton	3,200	83	2,700	-	30	1,000	-	3,813	3,102	179	-	3,281	500
Island Falls	1,800	-	1,300	-	144	1,000	-	2,444	2,240	-	-	2,240	500

Islesboro.....	1,600	-	1,100	-	-	500	-	1,600	1,332	194	-	1,526	500
Jay.....	1,900	450	1,400	-	-	500	-	2,350	1,850	123	-	1,973	500
Jonesboro.....	750	230	250	-	-	860	-	1,340	951	58	-	1,009	500
Jonesport.....	1,500	-	1,000	-	-	1,000	-	2,000	1,392	543	-	1,935	500
Kennebunk.....	2,500	-	2,000	-	142	500	600	3,242	2,576	-	496	3,072	500
Kennebunkport.....	2,000	310	1,500	-	-	500	350	2,660	1,825	-	984	2,809	500
Kingfield.....	1,000	14	500	-	54	500	-	1,068	1,100	115	-	1,215	500
Kingman.....	950	-	450	-	47	500	-	997	925	90	-	1,015	500
Lewiston.....	10,117	-	8,852	-	265	1,000	-	10,117	8,803	1,314	-	10,117	500
Liberty.....	450	-	150	-	11	300	-	461	461	23	-	484	307
Limestone.....	1,800	1,097	1,300	-	-	500	-	2,897	1,971	-	-	1,971	500
*Lisbon.....	3,500	48	3,000	-	106	500	-	3,654	3,568	1,100	-	4,668	500
Lubec.....	4,208	1,508	2,200	-	-	500	-	4,208	2,293	-	-	2,293	500
Machias.....	2,100	-	1,600	-	112	1,000	-	2,712	1,907	224	-	2,131	500
Madison.....	2,500	-	2,500	-	45	500	125	3,170	2,650	275	115	3,040	500
Mattawamkeag.....	450	-	200	-	26	408	-	634	530	-	-	530	353
Mechanic Falls.....	1,250	-	1,000	-	8	750	-	1,758	1,250	160	95	1,505	500
Mexico.....	1,550	369	1,050	-	190	500	-	2,109	1,882	-	-	1,882	500
Milbridge.....	1,400	68	900	-	-	500	-	1,468	1,332	138	-	1,470	500
Milnocket.....	2,200	366	1,700	-	-	1,000	-	3,066	2,228	-	-	2,228	500
Milo.....	2,332	-	1,632	-	171	500	-	2,303	2,250	332	-	2,582	500
Monroe.....	850	-	350	-	98	1,000	-	1,461	1,033	148	-	1,181	500
Moose River.....	200	107	200	-	72	20	-	399	540	10	-	550	360
Mt. Desert.....	1,630	-	2,522	-	5	500	-	3,027	1,978	169	-	2,147	500
Mt. Vernon.....	850	197	350	-	84	500	-	1,131	1,080	26	-	1,106	500
Newburg.....	450	-	150	-	-	300	-	450	450	21	-	471	300
New Gloucester.....	1,550	286	1,250	-	45	500	-	2,081	1,671	149	-	1,820	500
Newport.....	1,300	99	800	-	5	500	-	1,404	1,391	-	-	1,391	500
New Portland.....	1,100	245	600	-	-	500	-	1,345	1,071	44	-	1,115	360
New Sharon.....	1,250	133	750	-	170	1,250	-	2,303	1,544	241	-	1,785	500
Norridgewock.....	1,200	-	700	-	19	500	-	1,219	1,182	-	-	1,182	500
North Berwick.....	1,300	-	1,300	-	5	500	-	1,805	1,800	-	-	1,800	500
North Haven.....	750	70	250	-	-	960	-	1,280	750	51	-	801	500
Norway.....	2,450	364	2,450	-	286	500	-	3,600	3,325	-	-	3,325	500
Oakland.....	1,500	-	1,000	-	78	1,000	-	2,078	1,495	150	-	1,645	500
Old Orchard.....	850	537	850	-	6	1,000	-	2,393	1,161	-	-	1,161	500
Old Town.....	4,000	-	3,500	-	704	500	-	4,704	4,875	625	-	5,500	500
Orono.....	3,550	-	3,050	-	435	500	-	3,985	3,451	630	-	4,081	500
Oxford.....	1,350	22	850	-	264	500	-	1,636	1,531	-	-	1,531	500
*Paris.....	2,300	911	1,800	-	-	500	-	3,211	2,372	536	-	2,908	500

Showing Receipts and Expenditures—Concluded.

TOWNS.	Amount appropriated by town.	RECEIPTS.							EXPENDITURES.				Amount of State aid payable for year ending July 1, 1912.
		Balance from year ending July 1, 1912.	Amount provided by town.	Amount received from other sources.	Amount received from tuition.	Amount payable from State Treasury during year.	Amount raised for conveyance of high school pupils.	Total resources.	Amount expended for instruction.	Amount expended for janitors' services and fuel, etc.	Amount expended for conveyance of high school pupils.	Total amount of expenditures.	
1	2	3	4	5	6	7	8	9	10	11	12	13	14
Pembroke	\$1,004	\$134	\$350	-	\$20	\$500	-	\$1,004	\$891	\$89	-	\$980	\$500
Phillips	1,700	206	1,200	-	213	500	-	2,119	1,890	-	-	1,890	500
Plymouth	485	15	165	-	7	320	-	507	480	27	-	507	320
Porter	900	797	400	-	54	500	-	1,751	972	-	-	972	500
*Portland	44,496	-	44,496	-	800	500	-	45,796	41,550	4,246	-	45,796	500
Presque Isle	5,300	4,132	4,800	-	184	500	-	9,616	5,275	1,316	-	6,591	500
Princeton	1,350	198	850	-	6	500	-	1,554	1,300	131	-	1,431	500
Rangley	1,350	-	850	-	-	500	-	1,350	1,300	-	-	1,300	500
Reed Plantation	600	-	200	-	88	400	-	688	600	48	-	648	400
Richmond	1,250	342	750	-	51	500	-	1,643	1,300	536	-	1,836	500
Rockland	5,500	-	5,000	-	431	500	-	5,931	5,665	684	\$11	6,360	500
Rockport	1,300	-	800	-	-	1,000	\$600	2,400	1,111	-	653	1,764	500
Rumford	4,300	203	3,800	-	-	1,000	-	5,003	4,220	-	-	4,220	500
St. Agatha	750	-	250	-	-	500	-	750	750	-	-	750	500
St. George	1,325	85	525	-	-	500	300	1,410	1,071	118	385	1,574	500
Sanford	5,000	-	6,200	-	340	500	-	7,040	5,482	437	628	6,547	500
Sangerville	1,400	354	900	-	33	500	-	1,787	1,500	-	-	1,500	500
Scarboro	1,300	272	800	-	-	500	-	1,572	1,301	267	-	1,568	500
Searsport	1,250	133	750	-	-	500	-	1,383	1,215	150	-	1,365	500
Shapleigh	772	-	100	\$200	-	472	-	772	640	78	-	718	427
Sherman	400	423	400	-	12	467	-	1,302	778	29	-	807	500
Skowhegan	4,000	-	3,500	900	246	500	-	5,146	4,615	535	-	5,150	500
Solon	1,100	147	600	-	54	500	-	1,301	1,182	20	-	1,202	500
Southport	360	-	315	-	-	360	175	850	540	69	91	700	360
South Portland	4,000	-	4,000	-	-	1,000	-	5,000	5,291	469	-	5,760	500

South Thomaston.....	600	-	200	-	-	400	-	600	600	45	-	645	400
Southwest Harbor.....	1,100	31	600	-	20	500	75	1,226	1,030	82	-	1,187	500
Standish.....	1,250	98	750	-	-	500	-	1,348	1,048	91	75	1,139	500
Stetson.....	607	607	-	-	-	-	-	607	450	-	-	450	300
Steuben.....	450	-	150	-	-	300	-	450	450	48	-	498	300
Stonington.....	1,500	-	1,000	-	-	1,000	330	2,330	1,350	108	330	1,788	500
Stockton Springs.....	600	-	200	-	-	400	-	600	600	-	-	600	400
Strong.....	900	134	400	-	54	500	-	1,088	960	83	-	1,043	500
Sullivan.....	1,320	14	820	-	285	500	-	1,619	1,404	470	-	1,874	500
Surry.....	450	-	450	-	-	-	-	450	540	18	-	558	360
Thomaston.....	2,100	84	1,600	-	72	500	-	2,256	2,171	-	-	2,171	500
Topsham.....	1,500	-	1,000	-	66	500	-	1,566	1,501	90	-	1,591	500
Troy.....	450	-	150	-	-	300	-	450	450	-	-	450	300
Unity.....	950	-	450	-	40	500	-	990	983	-	-	983	500
Union.....	400	573	400	-	15	360	-	1,348	655	60	-	715	436
Vanceboro.....	1,650	-	650	-	-	1,000	-	1,650	1,387	189	-	1,576	500
Vinalhaven.....	1,300	-	800	-	-	500	-	1,300	1,232	125	-	1,357	500
Waldoboro.....	1,350	-	850	-	-	1,000	-	1,850	1,224	109	-	1,333	500
Warren.....	1,200	931	700	150	-	500	-	2,281	1,175	138	-	1,313	500
Washburn.....	1,250	-	750	-	553	500	-	1,803	1,519	-	-	1,519	500
Washington.....	450	-	150	-	60	300	-	510	450	10	-	460	300
Waterboro.....	450	384	450	-	7	369	-	1,210	618	-	-	618	412
Waterville.....	6,000	19	6,000	-	104	1,000	-	7,123	4,337	794	-	5,131	500
Wayne.....	645	-	220	-	-	333	100	653	500	36	100	636	333
Webster.....	1,000	208	500	-	24	500	-	1,232	792	380	-	1,172	500
Weld.....	450	538	150	-	-	450	-	1,138	580	-	-	580	387
Wells.....	2,250	94	1,750	-	43	500	550	2,937	2,194	275	500	2,969	500
Westbrook.....	7,400	-	6,900	-	603	1,000	-	8,503	8,134	783	432	9,349	500
West Forks.....	500	-	167	-	42	333	-	542	500	38	-	538	333
Windham.....	1,500	67	1,000	-	105	500	-	1,672	1,400	272	-	1,672	500
Winterport.....	1,100	237	600	35	60	500	-	1,432	1,080	96	-	1,176	500
Winslow.....	1,750	-	1,250	-	-	1,000	-	2,250	2,094	500	-	2,594	500
Winter Harbor.....	1,000	-	500	-	60	500	-	1,060	1,080	-	-	1,080	500
Winthrop.....	1,500	294	1,000	-	12	500	-	1,806	1,594	183	-	1,777	500
Woodstock.....	1,000	456	500	-	64	500	-	1,520	1,144	51	-	1,195	500
Yarmouth.....	2,400	408	1,900	-	244	1,000	-	3,552	2,136	384	-	2,520	500
York.....	2,000	104	1,500	637	-	1,000	-	3,241	2,800	452	-	3,252	500
Total.....	\$390,605	\$35,417	\$316,903	\$2,414	\$20,883	\$99,686	\$3,355	\$478,658	\$388,126	\$43,166	\$5,371	\$436,663	\$83,777

* Two schools.

TABLE NO. XIII.
SECONDARY SCHOOL STATISTICS.

Showing Amounts Expended by Towns Contracting with Academies and Attendance of Resident Pupils for the Year Ending July 1, 1912.

TOWNS.	NAME OF ACADEMY WITH WHICH CONTRACT IS MADE.	Amount appropriated by town.	Receipts.					Total amount expended for instruction from July 1, 1911, to July 1, 1912.	State aid payable for year ending July 1, 1912.	Whole Number of Resident Pupils.		Average attendance resident pupils.	Enrollment Resident Pupils.			
			Balance available from year ending July 1, 1911.	Amount provided by town.	Amount from other sources.	Amount payable from State Treasury during year.	Total amount of resources.			Boys.	Girls.		First year.	Second year.	Third year.	Fourth year.
1	2	3	4	5	6	7	8	9	10	11	12	13	14	15	16	17
Anson.....	Anson Academy.....	\$1,000	\$141	\$1,000	-	-	\$1,141	\$1,000	\$500	11	11	19	10	3	4	5
Athens.....	Somerset Academy.....	750	-	250	-	-	500	750	500	13	20	28	18	6	5	4
Blaine.....	Aroostook Central Institute..	1,250	180	750	-	-	500	1,430	1,450	500	14	18	23	11	13	5
Bluehill.....	Bluehill-Geo. Stevens Acad..	600	-	200	-	-	400	600	400	18	31	44	23	13	8	5
Bridgewater.....	Bridgewater Class. Academy..	1,500	-	750	-	-	750	1,500	1,468	500	14	20	28	13	11	10
Bucksport.....	East Maine Conference Sem..	1,200	-	1,200	-	-	500	1,700	1,526	500	26	23	44	18	13	11
Calais.....	Calais Academy.....	2,596	251	2,595	-	-	500	3,346	3,661	500	57	87	130	55	33	33
Cherryfield.....	Cherryfield Academy.....	1,350	-	850	-	-	500	1,350	1,350	500	24	33	48	23	12	13
China.....	Erskine Academy.....	750	-	250	-	-	500	750	750	500	12	9	18	8	6	1
Corinna.....	Corinna Union Academy.....	1,275	706	775	-	-	500	1,981	1,245	500	10	21	29	7	4	17

Corinth.....	East Corinth Academy.....	1,400	-	900	-	500	1,400	900	500	12	18	25	10	12	3	5	
Dover.....	Foxcroft Academy.....	1,750	-	1,250	-	500	1,750	1,750	500	12	41	45	14	11	16	12	
East Machias.....	Washington Academy.....	750	-	250	-	500	750	750	500	17	24	35	13	10	12	6	
Foxcroft.....	Foxcroft Academy.....	2,250	1,250	1,500	-	500	3,250	1,750	500	23	23	38	20	13	7	6	
Freedom.....	Freedom Academy.....	500	83	250	-	333	666	500	333	5	7	11	4	1	3	4	
Hampden.....	Hampden Academy.....	1,250	-	750	-	500	1,250	1,250	500	21	43	54	30	11	14	9	
Hartland.....	Hartland Academy.....	1,100	-	600	-	500	1,100	1,100	500	14	16	25	17	4	3	6	
Kittery.....	Traip Academy.....	2,100	-	2,100	-	250	2,350	2,350	500	25	42	65	26	14	14	13	
Limington.....	Limington Academy.....	950	-	450	-	500	950	850	500	16	23	35	13	10	6	10	
Limerick.....	Limerick Academy.....	-	-	-	No re turns.	-	-	-	-	-	-	-	-	-	-	-	
Lincoln.....	Mattanawcook Academy.....	1,400	-	900	-	500	1,400	1,400	500	22	36	50	18	12	15	13	
Litchfield.....	Litchfield Academy.....	563	-	200	-	363	563	325	216	12	7	16	2	6	6	5	
Mars Hill.....	Aroostook Central Institute.....	1,700	10	1,200	-	500	1,710	1,880	500	21	28	34	20	11	7	11	
Monmouth.....	Monmouth Academy.....	1,000	-	500	-	500	1,000	1,000	500	17	26	35	15	14	7	7	
Monson.....	Monson Academy.....	1,300	-	800	-	500	1,300	1,300	500	11	21	30	8	8	10	6	
Parsonsfield.....	Parsonsfield Seminary.....	912	-	-	412	500	912	912	500	12	12	24	14	3	5	2	
Patten.....	Patten Academy.....	1,000	-	1,000	-	1,000	2,000	2,000	500	30	36	61	19	20	9	18	
Pittsfield.....	Maine Central Institute.....	1,900	-	1,400	-	500	1,900	2,092	500	35	58	85	45	19	14	15	
Saco.....	Thornton Academy.....	2,500	-	2,140	-	1,000	3,140	3,535	500	65	62	117	38	39	24	26	
South Berwick.....	Berwick Academy.....	2,000	-	2,000	-	750	2,750	2,377	500	29	37	64	17	25	12	12	
Springfield.....	Springfield Normal School.....	1,100	-	600	-	500	1,100	950	500	14	9	13	10	7	2	4	
Turner.....	Leavitt Institute.....	1,000	-	1,000	-	500	1,500	1,000	500	25	28	49	26	15	4	8	
Vassalboro.....	Oak Grove Sem-nary.....	800	-	300	-	500	800	800	500	23	17	35	13	13	9	5	
Wilton.....	Wilton Academy.....	2,200	-	1,700	-	500	2,200	2,200	500	26	25	49	17	12	12	10	
Wiscasset.....	Wiscasset Academy.....	1,100	-	600	-	500	1,100	1,000	500	17	25	40	10	8	12	12	
Total.....		\$44,796	\$2,621	\$31,010		\$412	\$17,346	\$51,389	\$47,771	\$16,449	703	937	1,446	592	414	334	300

TABLE No. XIV.
SECONDARY SCHOOL STATISTICS.
Showing General Statistics of Academies for the Year Ending July 1, 1912.

NAMES.	LOCATION	Date of incorporation.	Date of establishment.	Whole Number of Different Pupils Enrolled.		Aggregate attendance.	Average daily attendance for year.	Average length of school year in days.	Number of weeks.	Average number pursuing secondary school studies.	Average number resident pupils pursuing secondary school studies.	Average number non resident pupils pursuing secondary school studies.	Average attendance English course.	Average attendance college preparatory course.	Average attendance training course for teachers.
				Boys.	Girls.										
1	2	3	4	5	6	7	8	9	10	11	12	13	14	15	16
Anson Academy	Anson	1823	1823	14	16	4,103	24	169	36	30	25	5	18	12	-
Aroostook Central Institute	Mars Hill	1906	1907	41	49	12,006	69	174	36	81	43	38	23	17	-
Berwick Academy	South Berwick	1791	1791	42	49	15,200	80	190	38	41	66	15	61	21	-
Bluehill-George Stevens Academy	Bluehill	-	1898	23	37	8,024	44	179	36	44	38	6	17	11	15
Bridge Academy	Dresden	-	-	12	18	4,902	28	175	36	28	14	14	6	22	-
Bridgewater Classical Academy	Bridgewater	1906	1901	16	22	5,260	30	174	36	36	33	3	28	7	-
Bridgton Academy	Bridgton	1808	1808	34	46	10,800	60	180	36	55	15	40	55	25	14
Calais Academy	Calais	-	1850	68	93	24,351	138	176	36	138	123	15	33	87	-
Cherryfield Academy	Cherryfield	1829	-	34	35	10,575	62	170	36	62	51	11	36	26	-
Coburn Classical Institute	Waterville	1842	1828	133	58	30,975	177	175	36	177	66	111	33	140	-
Corinna Union Academy	Corinna	1852	1850	14	26	5,657	33	180	36	33	27	6	24	16	-
East Corinth Academy	Corinth	1843	1843	15	23	5,975	33	178	36	33	28	5	25	6	-
East Maine Conference Seminary	Bucksport	1848	1851	53	64	18,034	98	183	37	98	49	49	19	55	-
Erskine Academy	China	1891	1883	12	14	3,960	22	180	36	22	16	6	22	6	-
Foxcroft Academy	Foxcroft	1823	1822	68	80	21,777	123	177	36	123	44	79	112	29	-

Freedom Academy.....	Freedom	1836	-	19	23	6,714	37	180	36	42	11	31	36	6	7
Fryeburg Academy.....	Fryeburg	1792	1792	63	69	10,350	115	180	37	115	41	74	33	47	
Gould's Academy.....	Bethel	1836	1836	51	48	16,815	95	177	36	95	53	42	49	46	25
Greeley Institute.....	Cumberland	-	-	20	14	-	-	170	36	30	16	14	18	15	
Hampden Academy.....	Hampden	1803	1803	29	61	13,267	78	170	36	78	54	24	35	22	23
Hartland Academy.....	Hartland	-	-	22	24	5,766	34	170	36	36	25	11	24	10	
Hebron Academy.....	Hebron	1804	-	168	81	39,900	225	190	38	254	9	245	39	148	
Higgins Classical Institute.....	Charleston	1891	1891	62	38	14,580	81	180	36	83	26	58	65	20	
Leavitt Institute.....	Turner	1901	1897	41	39	13,323	75	177	37	75	49	26	30	31	
Lee Normal Academy.....	Lee	1845	1845	47	37	9,912	59	168	36	46	22	24	23	8	15
Limerick Academy.....	Limerick	1808	1808	9	8	1,800	10	172	36	17	16	1	5	8	
Limington Academy.....	Limington	1848	1850	17	23	7,079	36	173	36	36	35	1	25	14	
Lincoln Academy.....	Newcastle	1801	1805	60	76	22,200	120	185	38	120	22	98	70	43	14
Litchfield Academy.....	Litchfield	1845	1839	19	15	5,400	30	180	36	23	12	11	17	15	
Maine Central Institute.....	Pittsfield	1866	1866	135	131	41,760	232	185	37	232	85	147	80	113	22
Maine Wesleyan Seminary.....	Readfield	1821	1821	108	70	28,690	151	190	38	117	23	94	90	78	
Mattansawcook Academy.....	Lincoln	1847	1847	23	48	10,434	61	170	36	71	58	13	27	12	32
Monmouth Academy.....	Monmouth	1809	1800	29	44	10,600	60	176	36	60	35	25	46	14	
Monson Academy.....	Monson	1847	1847	11	23	5,214	31	170	36	31	28	3	15	19	
North Yarmouth Academy.....	Yarmouth	1814	1814	38	19	8,500	49	173	37	54	10	44	32	22	
Oak Grove Seminary.....	Vassalboro	1854	1850	54	50	17,129	92	185	37	85	30	55	12	70	
Parsonsfield Seminary.....	Parsonsfield	1833	1832	22	24	6,249	38	161	36	46	24	22	36	1	
Patten Academy.....	Patten	1847	1847	36	43	12,196	67	180	36	79	66	13	19	11	7
Pennell Institute.....	Gray	-	1836	25	43	10,374	64	161	36	47	42	5	30	29	
Ricker Classical Institute.....	Houlton	1847	1848	75	90	27,930	147	180	38	136	29	107	31	78	20
St. Joseph's Academy.....	Portland	1890	1881	-	85	13,600	81	180	36	52	8	44	57	40	14
Somerset Academy.....	Athens	1846	-	15	27	5,487	32	171	36	32	22	10	33	9	3
Springfield Normal School.....	Springfield	1901	1885	20	23	4,382	26	165	36	26	13	13	16	3	7
Thornton Academy.....	Saco	1811	1813	82	76	24,277	145	167	37	154	125	29	90	62	
Traip Academy.....	Kittery	1905	1900	33	50	13,672	71	186	38	78	77	1	22	14	
Washington Academy.....	East Machias	1792	-	26	31	9,065	49	185	38	49	35	14	29	20	
Westbrook Seminary.....	Westbrook	1831	-	61	51	15,272	92	166	38	97	37	55	68	30	6
Wilton Academy.....	Wilton	1866	1867	38	39	13,368	74	180	36	74	47	27	40	34	
Wiscasset Academy.....	Wiscasset	1808	1808	22	32	9,360	52	180	36	52	40	12	35	15	
Total.....				2,059	2,185	636,264	3,630	8,643	1,787	3,658	1,863	1,795	1,789	1,576	224

**TABLE No. XV.
SECONDARY SCHOOL STATISTICS.**

Showing Enrollment by Classes and Courses in Academies for the Year Ending July 1, 1912.

NAMES.	First year.		Second year.		Third year.		Fourth year.		Special classes.		English course.		College preparatory course.		Teachers' training course.		Manual training course.		Domestic science course—Girls.	Agri-cultural course.	
	Boys.	Girls.	Boys.	Girls.	Boys.	Girls.	Boys.	Girls.	Boys.	Girls.	Boys.	Girls.	Boys.	Girls.	Boys.	Girls.	Boys.	Girls.		Boys.	Girls.
1	2	3	4	5	6	7	8	9	10	11	12	13	14	15	16	17	18	19	20	21	22
Anson Academy	6	5	2	4	3	2	2	5	1	—	6	12	5	7	—	—	14	—	16	—	—
Aroostook Central Inst.	23	14	8	15	4	8	6	10	—	2	12	19	8	12	—	—	—	—	—	13	6
Berwick Academy	17	13	12	18	6	8	7	10	—	—	27	39	15	10	—	—	—	—	—	—	—
Bluehill-George Stevens Academy	8	19	6	10	4	4	3	2	2	2	16	7	5	8	—	20	—	—	—	—	—
Bridge Academy	3	4	3	8	4	4	2	2	—	—	2	5	10	13	—	—	—	—	—	—	—
Bridgewater Classical Academy	1	—	7	6	3	8	5	8	—	—	13	18	3	4	—	—	—	—	—	—	—
Bridgton Academy	18	4	6	11	12	8	8	12	1	—	20	35	14	11	—	14	—	—	—	—	—
Calais Academy	27	36	15	24	18	20	8	13	—	—	15	22	44	53	—	—	—	—	—	—	—
Cherryfield Academy	13	12	13	4	5	11	3	8	—	—	21	18	12	18	—	—	—	—	—	—	—
Coburn Classical Inst.	35	11	36	10	27	23	35	14	—	—	10	23	123	35	—	—	—	—	—	—	—
Corinna Union Academy	3	5	3	3	6	16	2	2	—	—	10	14	4	12	—	—	—	—	—	—	—
East Corinth Academy	6	7	6	6	—	4	2	5	—	2	10	19	5	4	—	—	—	—	—	—	—
East Maine Conference Seminary	18	21	14	14	8	10	10	10	4	8	12	9	25	32	—	—	—	14	—	13	—
Erskine Academy	5	5	4	4	—	1	2	5	—	—	10	12	—	—	—	—	—	—	—	—	—
Foxcroft Academy	20	19	16	19	11	20	13	17	8	5	45	60	15	15	—	—	—	—	—	—	—

TABLE No. XVI.
SECONDARY SCHOOL STATISTICS.

Showing Statistics Regarding Teachers in Academies for Year Ending July 1, 1912.

NAMES.	Number of teaching positions held by		Number of different individuals employed as teachers during year.		Number of principals.	Wages male teachers per month.	Wages female teachers per week.	Average annual salaries male teachers.	Average annual salaries female teachers.	Average annual salaries of all teachers.
	Males.	Females.	Males.	Females.						
1	2	3	4	5	6	7	8	9	10	11
Anson Academy	1	2	2	2	-	\$111 11	\$11 00	\$999 99	\$396 00	\$597 33
Aroostook Central Institute	1	3	1	4	-	111 11	13 33	999 99	479 88	809 90
Berwick Academy	2	2	2	2	-	116 66	15 13	1,108 27	574 94	841 60
Bluehill-George Stevens Academy	1	2	1	2	-	122 22	13 88	1,099 98	499 68	699 78
Bridge Academy	1	1	1	1	-	122 22	13 88	1,099 98	499 68	799 82
Bridgewater Classical Academy	1	1	1	1	-	111 11	13 00	999 99	468 00	733 94
Bridgton Academy	2	4	2	4	-	100 00	12 50	900 00	450 00	600 00
Calais Academy	1	4	1	6	-	138 88	19 44	1,249 92	699 84	809 85
Cherryfield Academy	1	1	1	3	-	111 11	10 75	999 99	387 00	591 33
Coburn Classical Institute	3	4	3	4	1	159 25	15 62	1,433 25	562 32	935 57
Corinna Union Academy	1	2	1	3	-	111 11	12 66	999 99	455 76	637 17
East Corinth Academy	1	2	1	3	-	111 11	11 94	999 99	429 84	619 89
East Maine Conference Seminary	4	5	4	5	1	68 06	9 45	629 55	349 65	474 05
Erskine Academy	1	1	1	1	-	50 00	12 50	450 00	450 00	450 00
Foxcroft Academy	2	4	2	4	-	111 11	12 84	999 99	462 24	641 49

Freedom Academy	1	2	1	3	-	105 55	6 11	949 95	219 96	463 29
Fryeburg Academy	3	6	3	6	-	93 52	12 33	841 68	456 21	584 70
Gould's Academy	2	3	2	3	-	127 77	10 88	1,149 93	391 68	658 98
Greeley Institute	1	1	2	1	-	111 11	12 00	999 99	432 00	715 99
Hampden Academy	1	3	1	3	-	122 22	13 88	1,099 98	499 68	624 75
Hartland Academy	1	2	1	2	-	111 11	11 00	999 99	396 00	597 33
Hebron Academy	7	7	7	8	1	126 98	16 91	1,136 82	642 58	889 70
Higgins Classical Institute	3	3	3	3	-	97 22	14 12	874 98	508 32	691 65
Leavitt Institute	2	2	2	2	-	111 11	14 18	999 99	524 66	762 38
Lee Normal Academy	1	4	1	4	-	122 22	10 98	1,099 98	395 50	536 39
Limerick Academy	1	1	1	1	-	77 77	12 00	699 93	432 00	565 96
Limington Academy	1	1	1	1	-	105 55	11 11	949 95	399 96	674 95
Lincoln Academy	1	5	1	5	1	127 77	14 34	1,149 93	544 92	645 75
Litchfield Academy	1	1	1	1	-	66 66	8 33	600 00	300 00	450 00
Maine Central Institute	4	12	4	14	1	125 00	14 52	1,125 00	537 24	684 18
Maine Wesleyan Seminary	8	7	8	7	1	131 94	15 26	1,187 46	579 88	903 92
Mattanawcook Academy	1	2	2	2	-	100 00	14 00	900 00	504 00	636 00
Monmouth Academy	1	2	1	2	-	111 11	12 94	999 99	465 84	643 89
Monson Academy	1	1	1	1	-	122 22	13 88	1,099 98	499 68	799 83
North Yarmouth Academy	2	2	2	2	-	108 33	11 48	974 97	424 76	699 86
Oak Grove Seminary	4	4	4	6	1	68 05	9 45	612 45	349 65	481 05
Parsonsfield Seminary	1	5	1	5	-	155 55	12 67	1,399 95	456 12	613 42
Patten Academy	2	1	4	2	-	95 00	14 57	855 00	524 52	744 84
Pennell Institute	1	5	1	2	-	122 22	11 80	1,099 98	424 80	537 33
Ricker Classical Institute	4	3	5	3	1	96 29	13 15	866 61	499 70	709 36
St. Joseph's Academy	-	14	2	1	-	-	-	-	-	-
Somerset Academy	1	1	1	1	-	88 88	12 00	799 92	432 00	615 96
Springfield Normal School	1	4	1	4	-	80 00	8 76	720 00	315 36	396 29
Thornton Academy	3	8	3	10	-	124 07	17 31	1,116 63	640 47	770 33
Traip Academy	1	3	1	3	-	133 33	13 59	1,199 97	516 42	687 30
Washington Academy	2	2	2	2	-	126 83	10 52	1,141 47	399 76	770 61
Westbrook Seminary	4	9	5	9	1	105 55	8 33	949 95	316 54	511 43
Wilton Academy	2	2	2	4	-	90 74	8 79	816 66	316 44	566 55
Wiscasset Academy	1	2	1	2	-	92 77	8 81	834 93	317 16	489 75
Total	93	169	102	170	9	\$110 20	\$12 85	\$993 50	\$472 77	\$667 22

TABLE No. XVII.
SECONDARY SCHOOL STATISTICS.

Showing Permanent Assets, Current Income and Expenditures of Academies for the Year
Ending July 1, 1912

NAMES.	ASSETS—PERMANENT.				INCOME—CURRENT.							
	Endowment.	Grounds and buildings.	Other property.	Total.	Invested funds.	Town ap- propriation.	State ap- propriation.	Tuition.	Fees.	Gifts.	Other sources.	Total.
1	2	3	4	5	6	7	8	9	10	11	12	13
Anson Academy	\$4,500	\$2,500	-	\$7,000	\$370	\$750	\$750	80	-	-	-	\$1,920
Aroostook Central Institute	-	30,000	-	30,000	-	3,610	1,500	20	-	-	\$17	5,147
Berwick Academy	-	-	-	-	2,068	2,352	-	-	-	-	528	4,948
Bluehill-George Stevens Academy	13,000	5,500	\$150	18,650	700	600	500	190	-	-	-	1,990
Bridge Academy	60,000	16,000	-	76,000	2,050	-	-	-	-	-	-	2,050
Bridgewater Classical Academy	-	10,000	-	10,000	-	784	500	80	-	-	3	1,367
Bridgton Academy	15,800	23,000	8,000	46,800	870	-	1,000	1,850	-	\$138	832	4,690
Calais Academy	4,000	10,000	-	14,000	155	2,596	750	308	-	250	500	4,559
Cherryfield Academy	3,000	10,000	440	13,440	100	1,350	500	205	-	-	781	2,936
Coburn Classical Institute	26,334	87,000	-	113,334	1,503	-	750	5,555	\$221	4,000	16,073	28,102
Corinna Union Academy	500	2,500	1,923	4,923	58	278	500	1,328	-	-	900	3,064
East Corinth Academy	5,000	4,500	-	9,500	175	900	500	-	-	-	-	1,575
East Maine Conference Seminary	46,280	25,955	40,000	112,235	2,114	-	500	3,842	-	-	163	6,926
Erskine Academy	7,780	3,000	500	11,280	300	-	750	-	-	-	-	1,050
Foxcroft Academy	-	20,000	1,000	21,000	-	2,500	750	3,030	155	48	407	6,890

Freedom Academy	-	3,500	500	4,000	-	500	500	836	-	-	-	1,836
Fryeburg Academy	-	13,400	-	13,400	20	-	1,250	3,989	-	511	25	5,795
Gould's Academy	6,600	22,000	6,500	35,100	75	-	1,000	2,840	-	2,530	170	6,615
Greeley Institute	20,000	5,000	1,000	26,000	1,035	400	-	136	-	-	250	1,821
Hampden Academy	10,700	2,000	1,000	13,700	548	1,250	1,000	200	-	-	-	2,998
Hartland Academy	1,000	2,000	1,005	4,005	150	1,100	750	193	-	-	23	2,216
Hebron Academy	212,651	191,349	43,433	447,433	9,667	-	-	7,633	891	-	35,325	53,516
Higgins Classical Institute	12,500	125,000	-	137,500	550	-	750	2,052	-	-	760	4,112
Leavitt Institute	72,000	25,000	-	97,000	2,800	1,000	1,000	250	-	-	295	5,345
Lee Normal Academy	-	12,500	-	12,500	-	-	1,500	1,262	-	-	-	2,762
Limerick Academy	1,000	3,500	-	4,500	36	750	500	-	-	-	36	1,322
Limington Academy	-	3,500	900	4,400	-	935	500	-	-	389	250	2,074
Lincoln Academy	12,000	7,500	1,200	20,700	778	-	1,000	3,850	-	-	86	5,714
Litchfield Academy	220	2,000	1,200	3,420	-	-	500	465	-	-	80	1,045
Maine Central Institute	19,070	68,000	1,000	88,070	893	2,250	1,000	3,661	787	-	2,496	11,087
Maine Wesleyan Seminary	186,797	117,330	43,311	347,438	9,253	-	-	7,134	783	-	-	17,170
Mattanawcook Academy	2,200	2,000	400	4,600	132	750	2,500	136	-	-	616	4,134
Monmouth Academy	3,000	3,500	200	6,700	120	1,000	1,232	497	-	-	120	2,969
Monson Academy	3,925	3,000	500	7,425	157	1,300	-	-	-	50	309	1,816
North Yarmouth Academy	12,000	14,000	2,500	28,500	417	-	1,500	1,620	-	6	307	3,850
Oak Grove Seminary	18,000	30,000	-	48,000	810	800	750	2,104	320	-	1,200	5,984
Parsonsfield Seminary	200,000	45,892	24,677	270,569	3,257	500	500	460	58	-	-	4,775
Patten Academy	7,200	1,000	400	8,600	352	1,000	1,250	222	-	-	724	3,548
Pennell Institute	33,338	15,000	500	48,838	1,643	250	500	135	-	-	210	2,738
Ricker Classical Institute	22,673	70,000	-	92,673	723	-	1,870	3,735	388	131	952	7,799
St. Joseph's Academy	-	75,000	-	75,000	-	60	-	60	70	-	-	190
Somerset Academy	7,100	5,000	150	12,250	312	-	1,000	270	-	-	20	1,602
Springfield Normal School	1,000	2,000	100	3,100	-	600	1,000	207	-	20	-	1,827
Thornton Academy	140,000	60,000	-	200,000	11,718	2,560	1,000	825	-	-	-	16,103
Traip Academy	22,181	45,114	6,473	73,768	803	3,100	1,250	15	-	-	1,282	6,450
Washington Academy	46,300	15,000	1,500	62,800	2,202	750	-	312	-	-	128	3,392
Westbrook Seminary	34,600	87,300	5,000	126,900	1,439	-	500	3,050	300	-	13,984	19,273
Wilton Academy	-	21,500	1,150	22,650	-	2,200	750	710	-	-	-	3,660
Wiscasset Academy	-	-	500	500	-	-	1,000	174	-	-	43	1,717
Total	\$1,294,249	\$1,348,840	\$197,112	\$2,840,201	\$60,353	\$39,775	\$36,602	\$65,500	\$3,973	\$8,236	\$80,039	\$294,478

Permanent Assets, etc., of Academies—Concluded.

PUBLIC SCHOOLS.

NAMES.	EXPENDITURES—CURRENT.						Balance on hand July 1, 1912.	Deficiency.	Amount of State aid payable for year ending July 1, 1912.
	Teachers' salaries.	Janitors' services.	Books, ap- pliances, etc.	Repairs.	Other purposes.	Total.			
1	2	3	4	5	6	7	8	9	10
Anson Academy.....	\$1,700	\$32	\$22	\$17	\$106	\$1,877	\$52	-	\$500
Aroostook Central Institute.....	2,374	222	94	80	2,066	4,836	311	-	750
Berwick Academy.....	3,291	600	-	-	1,073	4,964	-	\$16	-
Bluehill-George Stevens Academy.....	2,100	150	40	-	200	2,490	-	500	500
Bridge Academy.....	1,600	100	64	192	162	2,118	-	68	-
Bridgewater Classical Academy.....	1,468	-	12	-	-	1,480	-	113	500
Bridgton Academy.....	3,150	335	76	432	819	4,812	-	122	1,000
Calais Academy.....	3,661	180	200	160	203	4,404	155	-	750
Cherryfield Academy.....	1,776	105	20	25	569	2,495	441	-	750
Coburn Classical Institute.....	7,675	200	385	601	19,120	27,981	121	-	500
Corinna Union Academy.....	1,245	60	97	39	207	1,648	1,416	-	500
East Corinth Academy.....	1,860	49	62	5,740	129	7,840	-	6,265	500
East Maine Conference Seminary.....	5,959	-	-	365	2,981	9,305	-	2,379	-
Erskine Academy.....	900	50	10	40	50	1,050	-	-	-
Foxcroft Academy.....	3,692	250	180	109	2,081	6,312	578	-	750
Freedom Academy.....	1,710	60	56	-	227	2,053	-	217	500
Fryeburg Academy.....	4,350	233	301	28	745	5,657	138	-	750
Gould's Academy.....	3,475	200	977	1,723	225	6,600	15	-	1,000
Greeley Institute.....	1,432	108	175	50	70	1,835	-	14	-
Hampden Academy.....	2,600	70	-	50	143	2,863	135	-	1,000

Hartland Academy.....	1,792	72	-	-	73	1,937	279	-	500
Hebron Academy.....	11,485	979	1,819	921	581	15,785	37,731	-	-
Higgins Classical Institute.....	3,275	50	65	135	700	4,225	-	113	750
Leavitt Institute.....	3,050	600	200	-	1,200	5,050	295	-	-
Lee Normal Academy.....	2,232	35	-	199	296	2,762	-	-	-
Limerick Academy.....	1,132	75	-	22	123	1,352	-	30	-
Limington Academy.....	1,350	-	-	561	85	1,996	78	-	500
Lincoln Academy.....	3,875	250	61	232	842	5,260	454	-	1,000
Litchfield Academy.....	900	22	41	37	45	1,045	-	-	500
Maine Central Institute.....	7,106	417	1,022	1,872	3,700	14,117	-	3,030	1,000
Maine Wesleyan Seminary.....	11,297	80	-	-	4,753	16,130	1,040	-	-
Mattanawook Academy.....	2,319	117	121	140	1,162	3,859	275	-	1,000
Monmouth Academy.....	1,932	70	237	128	584	2,951	18	-	750
Monson Academy.....	1,600	72	86	58	-	1,816	-	-	500
North Yarmouth Academy.....	2,620	25	6	388	505	3,544	306	-	500
Oak Grove Seminary.....	3,708	-	1,084	1,416	1,902	8,110	-	2,126	750
Parsonsfield Seminary.....	3,683	506	162	-	399	4,750	25	-	-
Patten Academy.....	2,174	214	-	193	699	3,280	268	-	500
Pennell Institute.....	1,950	200	173	224	423	2,970	-	232	-
Ricker Classical Institute.....	4,080	775	487	560	1,811	7,713	86	-	1,000
St. Joseph's Academy.....	-	480	800	1,997	70	3,347	-	3,157	-
Somerset Academy.....	1,232	36	37	18	50	1,373	229	-	500
Springfield Normal School.....	1,482	30	25	181	339	2,057	-	230	500
Thornton Academy.....	8,705	700	-	-	3,000	12,405	3,698	-	-
Traip Academy.....	2,636	525	24	537	2,235	5,957	493	-	750
Washington Academy.....	2,536	225	50	138	348	3,297	95	-	-
Westbrook Seminary.....	7,108	-	250	127	450	7,935	11,338	-	500
Wilton Academy.....	2,899	189	52	5	304	3,449	211	-	750
Wiscasset Academy.....	1,470	-	65	57	7	1,599	118	-	500
Total.....	\$155,646	\$9,748	\$9,638	\$19,797	\$57,862	\$252,691	\$60,399	\$18,612	\$23,000

APPENDIX.

TABLE No. XVIII.
SECONDARY SCHOOL STATISTICS.
 Showing Payments Made by Towns not Maintaining
 Standard Secondary School Courses for the Tuition of
 Pupils for the Year Ending July 1, 1912.*

TOWNS.	Whole amount expended.	Amount payable from State Treasury.	NUMBER OF PUPILS IN				Whole number of pupils.
			First year.	Second year.	Third year.	Fourth year.	
1	2	3	4	5	6	7	8
Albany	\$90 00	\$60 00	-	-	1	2	3
Alna	379 60	253 06	5	2	2	4	13
Alton	70 00	46 66	1	1	1	-	3
Amherst	92 00	61 33	1	1	1	1	4
Andover	140 00	-	-	-	5	-	5
Atkinson	470 00	313 33	5	8	-	5	18
Avon	131 25	87 50	3	3	-	1	7
Baileyville	50 00	33 33	-	2	-	-	2
Baldwin	253 00	172 00	4	1	4	3	12
Baring	110 00	73 33	2	-	2	-	4
Benton	436 00	290 66	12	7	3	6	28
Bethel	1,535 00	500 00	14	15	15	9	53
Bowdoin	529 30	352 86	13	6	10	4	33
Bradley	120 00	30 00	-	2	-	2	4
Bremen	14 00	9 33	-	-	-	1	1
Brighton Pl.	40 00	26 66	2	-	-	-	2
Brookton	57 00	38 00	5	1	-	-	6
Brownfield	50 00	33 33	-	-	-	2	2
Burlington	27 00	18 00	-	1	-	-	1
Byron	101 00	67 33	1	1	1	1	4
Cambridge	212 50	141 66	1	5	-	2	8
Carmel	209 00	139 33	5	1	3	-	9
Carroll	213 75	142 50	5	3	3	3	14
Castle Hill	164 00	109 33	5	-	-	-	7
Charleston	754 00	500 00	8	9	5	5	27
Chester	20 00	13 33	1	-	-	1	2
Chesterville	562 00	374 66	6	7	3	5	21
Concord	74 00	49 33	1	-	-	3	4
Cornville	255 00	170 00	2	4	3	1	10
Cranberry Isles	80 00	53 33	-	1	-	2	3
Crystal	190 33	126 88	4	2	1	2	9
Cushing	24 00	16 00	1	-	-	-	1
Dallas Pl.	120 00	80 00	-	-	3	1	4
Damariscotta	646 40	430 93	9	4	-	9	22
Denmark	174 00	44 00	-	-	-	6	6
Detroit	90 00	60 00	1	1	2	1	5
Dixmont	49 33	32 88	-	-	-	4	4
Drew Pl.	66 00	44 00	2	2	-	-	4
Durham	147 35	98 23	5	1	2	5	13
Dyer Brook	162 00	108 00	2	3	1	-	6

* This list includes towns making the return on this account before September 1, 1912.

Tuition of Pupils in Secondary Schools—Continued.

TOWNS.	Whole amount expended.	Amount payable from State Treasury.	NUMBER OF PUPILS IN				Whole number of pupils.
			First year.	Second year.	Third year.	Fourth year.	
1	2	3	4	5	6	7	8
Eddington.....	\$124 00	\$82 66	3	2	-	-	5
Edgecomb.....	204 00	136 00	- 3	- 1	- 4	- 2	10
Embsen.....	22 50	15 00	-	-	-	- 1	1
Enfield.....	185 50	123 66	-	1	2	3	8
Falmouth.....	1,101 00	500 00	9	11	16	2	38
Fayette.....	139 00	92 66	- 2	- 2	- 2	-	6
Forest City.....	30 00	20 00	-	-	- 1	-	1
Fryeburg.....	420 00	280 00	11	14	10	7	42
Garfield.....	75 25	50 16	1	1	-	- 1	3
Garland.....	60 00	40 00	1	-	- 1	-	2
Georgetown.....	59 40	39 60	1	1	-	- 1	3
Gilead.....	90 00	60 00	1	1	- 1	-	3
Gouldsboro.....	200 00	133 33	4	-	- 3	-	7
Grafton.....	30 00	20 00	1	-	- 1	-	2
Greene.....	313 00	208 33	4	3	3	2	12
Greenwood.....	264 00	176 00	- 2	- 2	- 4	- 1	9
Hanover.....	90 00	60 00	-	-	-	- 3	3
Harrington.....	124 40	82 93	- 2	- 2	- 1	- 2	7
Harrison.....	638 00	425 33	8	7	7	3	25
Hartford.....	71 50	47 66	1	3	-	-	4
Hebron.....	303 00	202 00	1	3	- 6	- 1	11
Hersey.....	4 40	2 93	1	-	-	-	1
Hiram.....	468 84	312 56	5	7	6	3	21
Hodgdon.....	366 25	244 16	4	2	5	2	13
Holden.....	353 00	235 33	8	3	3	-	14
Hope.....	70 00	46 67	-	1	2	-	3
Howland.....	352 00	234 66	- 7	- 1	- 4	- 1	13
Hurricane Isle.....	30 00	20 00	-	-	- 1	-	1
Industry.....	72 00	48 00	-	-	-	- 3	3
Jackson.....	36 75	24 50	3	2	-	-	5
Kenduskeag.....	70 00	46 67	-	- 2	-	- 1	3
Kingman.....	90 00	-	-	-	- 2	- 1	3
Knox.....	171 30	114 20	7	-	-	- 1	8
Lagrange.....	120 50	80 33	2	2	-	- 1	5
Lamoine.....	60 00	40 00	1	1	-	-	2
Lee.....	694 50	463 00	69	13	15	8	105
Leeds.....	560 00	373 34	11	8	4	7	30
Lincoln Pl.....	20 00	13 34	-	-	- 4	- 2	2
Lincolnville.....	351 00	234 00	3	5	2	2	12
Linneus.....	616 50	411 00	11	5	4	3	23
Littleton.....	320 50	213 67	5	1	4	1	11
Lowell.....	30 00	20 00	-	-	-	- 3	3
Ludlow.....	225 25	150 16	2	6	-	- 1	9
Machiasport.....	198 00	132 00	7	3	1	-	11
Macwahoc Pl.....	78 00	52 00	3	1	-	-	4
Madrid.....	54 00	36 00	2	-	-	-	2
Manchester.....	392 00	261 33	12	1	2	1	16
Mapleton.....	300 00	200 00	9	1	-	1	11
Masardis.....	130 00	86 67	1	1	2	1	5
Matineus.....	90 00	60 00	-	3	-	- 1	3

Tuition of Pupils in Secondary Schools—Continued.

TOWNS.	Whole amount expended.	Amount payable from State Treasury.	NUMBER OF PUPILS IN				Whole number of pupils.
			First year.	Second year.	Third year.	Fourth year.	
1	2	3	4	5	6	7	8
Medway.....	\$67 50	\$45 00	3	1	-	-	4
Milford.....	557 50	371 67	14	3	-	2	23
Milton Pl.....	40 00	26 67	-	-	4	1	5
Minot.....	442 00	294 66	4	8	-	3	15
Monticello.....	159 75	106 50	2	3	1	2	8
Montville.....	232 00	154 67	5	1	-	4	10
Moose River Pl.....	60 00	40 00	-	-	1	1	2
Moro Pl.....	40 00	26 67	1	-	-	1	2
Morrill.....	54 00	36 00	-	1	-	1	2
Moscow.....	190 00	126 67	4	1	2	-	7
Nashville Pl.....	48 00	32 00	2	-	-	-	2
Newfield.....	40 00	26 67	1	2	1	1	5
New Limerick.....	240 00	160 00	7	-	1	-	8
New Sweden.....	225 00	150 00	3	-	4	1	8
New Vineyard.....	70 00	46 67	-	-	2	1	3
Northport.....	54 00	36 00	-	2	-	-	2
North Yarmouth.....	570 00	380 00	4	6	11	-	21
Oakfield.....	75 00	50 00	-	-	1	3	4
Orient.....	24 00	16 00	2	-	-	-	2
Orrington.....	679 41	452 94	14	6	4	5	29
Palermo.....	126 00	84 00	2	3	-	-	5
Palmyra.....	455 00	303 34	7	6	6	1	20
Parkman.....	191 00	127 33	4	2	2	4	12
Passadumkeag.....	192 00	128 00	6	-	-	1	7
Penobscot.....	195 00	130 00	4	8	-	2	14
Perham.....	120 00	80 00	1	2	-	1	4
Peru.....	305 00	203 34	4	7	1	1	13
Pittston.....	83 33	55 55	2	-	1	-	3
Plymouth.....	20 00	13 34	-	1	-	-	1
Poland.....	620 00	413 34	7	4	4	6	21
Portage.....	24 00	16 00	1	-	-	-	1
Prentiss.....	155 25	103 50	5	3	4	-	12
Prospect.....	170 00	113 34	4	-	2	-	6
Randolph.....	478 34	318 89	4	6	3	3	16
Readfield.....	605 00	403 34	-	9	10	2	21
Robbinston.....	156 00	104 00	4	2	-	-	6
St. Albans.....	670 50	447 00	18	6	4	3	31
Searsmont.....	68 00	45 33	1	2	-	-	3
Sebec.....	618 00	412 00	5	4	6	6	21
Sedgwick.....	271 00	180 66	4	7	1	-	12
Shapleigh.....	20 00	13 34	1	-	-	-	1
Sherman.....	84 00	-	-	-	1	2	3
Sidney.....	192 50	128 34	1	3	1	2	7
Smithfield.....	44 40	29 60	1	-	1	-	2
Smyrna.....	170 00	113 34	-	2	2	2	6
Sorrento.....	80 00	53 34	-	2	-	2	4
Southport.....	90 00	60 00	-	-	2	1	3
South Thomaston.....	249 00	100 00	-	-	3	6	9
Stacyville Pl.....	106 00	70 67	2	3	-	1	6
Stetson.....	117 50	78 34	1	3	-	1	5

Tuition of Pupils in Secondary Schools—Concluded.

TOWNS.	Whole amount expended.	Amount payable from State Treasury.	NUMBER OF PUPILS IN				Whole number of pupils.
			First year.	Second year.	Third year.	Fourth year.	
1	2	3	4	5	6	7	8
Steuben.....	\$105 00	\$70 00	-	1	4	-	5
Stockholm.....	90 00	60 00	2	1	-	-	3
Stockton Springs.....	30 00	20 00	-	-	1	-	1
Stow.....	51 00	34 00	-	1	1	1	3
Sumner.....	282 00	188 00	3	-	8	4	15
Surry.....	120 00	80 00	-	2	2	-	4
Swanville.....	69 75	46 50	3	-	-	-	3
Sweden.....	70 00	46 67	2	1	-	-	3
Temple.....	120 00	80 00	1	2	2	-	5
The Forks Pl.....	57 50	38 34	1	-	2	-	3
Thorndike.....	295 00	196 67	5	5	-	2	12
Topsfield.....	80 50	53 67	1	3	-	1	5
Tremont.....	89 00	59 34	4	3	1	-	8
Troy.....	106 00	70 67	-	4	-	-	4
Upton.....	60 00	40 00	-	2	-	-	2
Veazie.....	395 83	263 88	7	4	2	1	14
Verona.....	69 00	46 00	1	2	-	-	3
Vienna.....	154 50	103 00	1	4	1	-	6
Waldo.....	158 25	105 50	2	2	1	1	6
Waltham.....	30 00	20 00	-	-	-	3	3
Waterford.....	252 00	168 00	6	2	2	2	12
Wayne.....	155 00	103 34	-	-	8	1	9
Weld.....	170 00	113 33	-	-	2	4	6
Wellington.....	82 50	55 00	1	3	-	-	4
West Bath.....	90 00	60 00	1	-	1	1	3
West Gardiner.....	105 00	70 00	4	2	-	2	8
Westmanland.....	30 00	20 00	-	-	-	1	1
Weston.....	156 00	104 00	2	3	3	2	10
Whiting.....	24 00	16 00	-	-	-	1	1
Williamsburg.....	18 00	12 00	-	-	-	1	1
Willimantic.....	90 00	60 00	2	1	-	-	3
Windsor.....	240 00	160 00	5	3	-	-	8
Woodland.....	220 00	146 66	1	1	5	1	8
Woolwich.....	258 00	172 00	1	3	2	3	9
Total.....	\$34,646 96	\$21,993 57	566	391	326	269	1,552

TABLE No. XIX.
SECONDARY SCHOOL STATISTICS.
Showing Approved Secondary Schools for the Year
Ending July 1, 1912.
 HIGH SCHOOLS.

SCHOOL.	Class.	ADDRESS.	SCHOOL.	Class.	ADDRESS.
Abbot.....	A	Abbot.	Fairfield.....	A	Fairfield.
Albion.....	A	Albion.	Farmington.....	A	Farmington.
Alfred.....	A	Alfred.	Flagstaff.....	C	Flagstaff.
Andover.....	B	Andover.	Fort Fairfield.....	A	Fort Fairfield.
Ashland.....	A	Ashland.	Frankfort.....	A	Frankfort.
Auburn.....	A	Auburn.	Franklin.....	A	Franklin.
Augusta.....	A	Augusta.	Freeport.....	A	Freeport.
Baileyville.....	C	Woodland.	Gardiner.....	A	Gardiner.
Bangor.....	A	Bangor.	Garland.....	C	Garland.
Bath.....	A	Bath.	Gorham.....	A	Gorham.
Belfast.....	A	Belfast.	Grand Lake Str'm	C	Grand Lake Str'm
Belgrade.....	A	Belgrade.	Greenville.....	A	Greenville.
Berwick.....	A	Berwick.	Guilford.....	A	Guilford.
Biddeford.....	A	Biddeford.	Hallowell.....	A	Hallowell.
Bingham.....	A	Bingham.	Harmony.....	B	Harmony.
Boothbay.....	B	Boothbay.	Hollis.....	A	Hollis Center.
Boothbay Harbor.	B	East Boothbay.	Houlton.....	A	Houlton.
Boothbay Harbor.	A	Boothbay Harbor.	Island Falls.....	A	Island Falls.
Bowdoinham.....	A	Bowdoinham.	Islesboro.....	A	Islesboro.
Bradford.....	B	Bradford.	Jay.....	A	Jay.
Brewer.....	A	Brewer.	Jonesboro.....	C	Jonesboro.
Bridgton.....	A	Bridgton.	Jonesport.....	A	Jonesport.
Bristol.....	A	Bristol.	Kennebunk.....	A	Kennebunk.
Brooklin.....	A	Brooklin.	Kennebunkport.....	A	Kennebunkport.
Brooks.....	B	Brooks.	Kingfield.....	A	Kingfield.
Brownfield.....	C	Brownfield.	Kingman.....	B	Kingman.
Brownville.....	A	Brownville.	Lewiston.....	A	Lewiston.
Brownville.....	C	Brownville Jet.	Liberty.....	C	Liberty.
Brunswick.....	A	Brunswick.	Limestone.....	A	Limestone.
Buckfield.....	A	Buckfield.	Lisbon.....	A	Lisbon Falls.
Buxton.....	A	Buxton Center.	Lisbon.....	B	Lisbon.
Calais—Red Beach	B	Calais.	Lubec.....	A	Lubec.
Camden.....	A	Camden.	Machias.....	A	Machias.
Canaan.....	C	Canaan.	Madison.....	A	Madison.
Canton.....	B	Canton.	Mattawamkeag.....	C	Mattawamkeag.
Cape Elizabeth.....	A	Cape Elizabeth.	Mechanic Falls.....	A	Mechanic Falls.
Caratunk.....	B	Caratunk.	Mexico.....	A	Mexico.
Caribou.....	A	Caribou.	Milbridge.....	A	Milbridge.
Carthage.....	C	Carthage.	Millinocket.....	A	Millinocket.
Castine.....	A	Castine.	Milo.....	A	Milo.
Clinton.....	A	Clinton.	Monroe.....	C	Monroe.
Columbia Falls.....	A	Columbia Falls.	Moose River.....	B	Moose River.
Cornish.....	A	Cornish.	Mt. Desert.....	A	Northeast Harbor
Cumberland.....	C	Chebeague Island.	Mt. Vernon.....	A	Mt. Vernon.
Danforth.....	A	Danforth.	Newburg.....	C	Newburg.
Deer Isle.....	A	Deer Isle.	New Gloucester.....	A	New Gloucester.
Denmark.....	C	Denmark.	Newport.....	A	Newport.
Dennysville.....	B	Dennysville.	New Portland.....	C	New Portland.
Dexter.....	A	Dexter.	New Sharon.....	A	New Sharon.
Dixfield.....	A	Dixfield.	Norridgewock.....	A	Norridgewock.
East Livermore.....	A	Livermore Falls.	North Berwick.....	A	North Berwick.
East Millinocket.....	B	East Millinocket.	North Haven.....	B	North Haven.
Easton.....	A	Easton.	Norway.....	A	Norway.
Eastport.....	A	Eastport.	Oakland.....	A	Oakland.
Eden.....	A	Bar Harbor.	Old Orchard.....	A	Old Orchard.
Eliot.....	A	Eliot.	Old Town.....	A	Old Town.
Ellsworth.....	A	Ellsworth.	Orono.....	A	Orono.
Eustis.....	C	Stratton.	Oxford.....	A	Oxford.
Exeter.....	A	Exeter.	Paris.....	A	South Paris.

Secondary Schools—Continued.

SCHOOL.	Class.	ADDRESS.	SCHOOL.	Class.	ADDRESS.
Paris	B	West Paris.	Stonington	A	Stonington.
Pembroke	C	Pembroke.	Stockton Springs.	C	Stockton Springs.
Phillips	A	Phillips.	Strong	A	Strong.
Plymouth	C	Plymouth.	Sullivan	A	West Sullivan.
Porter	A	Kezar Falls.	Surry	C	Surry.
Portland	A	Portland.	Thomaston	A	Thomaston.
Portland (Deering)	A	Portland.	Topsham	A	Topsham.
Presque Isle	A	Presque Isle.	Troy	C	Troy.
Princeton	A	Princeton.	Unity	A	Unity.
Rangeley	A	Rangeley.	Union	C	Union.
Reed Plantation	C	Wytopitlock.	Vanceboro	B	Vanceboro.
Richmond	A	Richmond.	Vinalhaven	A	Vinalhaven.
Rockland	A	Rockland.	Waldoboro	A	Waldoboro.
Rockport	A	Rockport.	Warren	A	Warren.
Rumford	A	Rumford.	Washburn	A	Washburn.
St. Agatha	C	St. Agatha.	Washington	C	Washington.
St. George	A	Sanant's Harbor.	Waterboro	C	Waterboro.
Sanford	A	Sanford.	Waterville	A	Waterville.
Sangerville	A	Sangerville.	Wayne	B	Wayne.
Scarboro	A	Scarboro.	Webster	B	Sabatius.
Searsport	A	Searsport.	Weld	C	Weld.
Shapleigh	C	Shapleigh.	Wells	C	Wells.
Sherman	B	Sherman.	Westbrook	A	Westbrook.
Skowhegan	A	Skowhegan.	West Forks	B	West Forks.
Solon	A	Solon.	Windham	A	South Windham.
Southport	B	West Southport.	Winterport	A	Winterport.
South Portland	A	South Portland.	Winslow	A	Winslow.
South Thomaston	C	South Thomaston.	Winter Harbor	A	Winter Harbor.
Southwest Harbor	A	Southwest Harb'r.	Winthrop	A	Winthrop.
Standish	A	Standish.	Woodstock	A	Eryant Pond.
Stetson	C	Stetson.	Yarmouth	A	Yarmouth.
Steuben	C	Steuben.	York	A	York Village.

ACADEMIES.

Anson Academy	A	North Anson.	Leavitt Institute	A	Turner Center.
Aroostook Central Institute	A	Mars Hill.	Lee Normal Acad.	A	Lee.
Berwick Academy	A	South Berwick.	Limerick Acad.	A	Limerick.
Bluehill-George Stevens Acad.	A	Bluehill.	Limington Acad.	A	Limington.
Bridge Academy	A	Dresden Mills.	Lincoln Academy	A	Newcastle.
Bridgewater Classical Institute	A	Bridgewater.	Litchfield Acad.	A	Litchfield.
Bridgton Academy	A	North Bridgton.	Maine Central Inst	A	Pittsfield.
Calais Academy	A	Calais.	Maine Wesleyan Seminary	A	Kents Hill.
Cherryfield Acad.	A	Cherryfield.	Mattana w e o o k Academy	A	Lincoln.
Coburn Classical Institute	A	Waterville.	Monmouth Acad.	A	Monmouth.
Corinna Union Academy	A	Corinna.	Monson Academy	A	Monson.
East Corinth Acad.	A	East Corinth.	N. Yarmouth Acad	A	Yarmouth.
East Maine Conference Seminary	A	Bucksport.	Oak Grove Sem.	A	Vassalboro.
Erskine Academy	A	South China.	Parsonsfield Sem.	A	Parsonsfield.
Foxcroft Academy	A	Foxcroft.	Patten Academy	A	Patten.
Freedom Academy	A	Freedom.	Pennell Institute	A	Gray.
Fryeburg Acad.	A	Fryeburg.	Ricker Classical Institute	A	Houlton.
Gould's Academy	A	Bethel.	St. Joseph's Acad.	A	Portland.
Greeley Institute	A	Cumberland Ctr.	Somerset Acad.	A	Athens.
Hampden Acad.	A	Hampden.	Springfield Normal School	A	Springfield.
Hartland Acad.	A	Hartland.	Thornton Acad.	A	Saco.
Hebron Academy	A	Hebron.	Traip Academy	A	Kittery.
Higgins Classical Institute	A	Charleston.	Washington Acad.	A	East Machias.
			Westbrook Sem.	A	Portland.
			Wilton Academy	A	Wilton.
			Wiscasset Acad.	A	Wiscasset.

TABLE No. XX.
SECONDARY SCHOOLS—Comparative Statement.
Showing Comparison of Certain Items of Secondary School
Statistics of the Years 1911 and 1912.

HIGH SCHOOLS.

ITEMS.	1912.	1911.
Number of free high schools receiving State aid	182	183
Number of towns maintaining free high schools	177	177
Number of different pupils registered	12,223	11,759
Average attendance	10,655	10,446
Number of weeks schools were maintained	6,305	6,304
Number of resident pupils	11,144	10,757
Number of non-resident pupils	1,079	1,002
Number of different persons employed as teachers, males	256	223
Number of different persons employed as teachers, females	401	342
Average wages of male teachers per month	\$101 19	\$93 20
Average wages of female teachers per week	\$14 59	\$12 75
Amount available for high school purposes	\$478,658	\$414,112
Amount expended for instruction	\$388,126	\$374,783

CONTRACT TOWNS.

Number of towns contracting with academies	35	32
Number of different pupils registered	1,640	1,542
Average attendance	1,446	1,396
Amount available for secondary school purposes	\$51,389	\$44,468
Amount expended for instruction	\$47,771	\$39,217

ACADEMIES.

Number reporting	49	46
Number of different pupils registered	4,244	4,055
Average attendance	3,630	3,589
Average number pursuing secondary school studies	3,658	3,542
Number of weeks schools were maintained	1,787	1,676
Number of different persons employed as teachers, males	93	89
Number of different persons employed as teachers, females	169	147
Average wages of male teachers per month	\$110 20	\$105 63
Average wages of female teachers per week	\$12 85	\$12 72
Amount of permanent assets	\$2,840,201	\$2,849,943
Amount of current income	\$294,478	\$270,434
Amount expended for instruction	\$155,646	\$141,364
Amount expended for all purposes	\$252,691	\$258,002

PAYMENTS FOR TUITION MADE BY TOWNS NOT MAINTAINING STANDARD SECONDARY SCHOOL COURSES.

Number of towns reporting	174	139
Number of pupils for whom tuition was paid	1,552	1,226
Amount expended for tuition	\$34,647	\$27,086

CLASSIFICATION OF SCHOOLS.

Number of high schools and academies approved in Class A	177	176
Number of high schools approved in Class B	22	24
Number of high schools approved in Class C	33	30

TABLE No. XXI.

Showing Cities and Towns Employing Supervisors of Drawing.

TOWNS.	Number of teaching positions.		Grades in common schools in which drawing is taught.	Classes in high schools in which drawing is taught.	Cost of special instruction in drawing for year ending April 1, 1912.
	Males.	Females.			
Auburn	-	1	1-9	4	\$500
Augusta	-	1	1-9	-	835
Bangor	1	1	1-9	2	1,700
Belfast	-	1	1-9	1	360
Berwick	-	1	1-9	-	100
Biddeford	1	-	1-7	-	1,025
Brewer	-	1	1-9	4	525
Bridgton	-	1	-	-	207
Calais	-	1	1-9	-	300
Camden	-	1	1-9	4	317
Dexter	-	1	1-9	4	275
Dover	-	1	1-9	-	250
Eden	-	1	1-9	2	600
Foxcroft	-	1	1-9	-	250
Gardiner	-	1	1-9	-	250
Gorham	-	1	6-9	-	100
Houlton	-	1	1-8	4	551
Kennebunk	-	1	1-9	4	416
Kennebunkport	-	1	1-9	-	150
Lewiston	-	1	2-9	4	680
Madison	-	1	1-9	4	240
Mexico	-	1	1-9	-	18
Milford	-	1	2-9	-	98
North Berwick	-	1	6-9	4	108
Norway	-	1	1-9	-	550
Old Town	-	1	1-9	1	558
Orono	-	1	1-9	-	180
Portland	1	1	1-9	-	2,150
Rockland	-	1	1-9	4	330
Rockport	-	1	1-9	1	110
Rumford	-	1	1-9	-	375
Saco	-	1	1-9	-	900
Sanford	-	1	1-9	4	277
Sangerville	-	1	1-9	4	100
Skowhegan	-	1	1-9	4	400
South Portland	-	1	1-9	4	525
Thomaston	-	1	1-9	4	360
Waterville	-	1	1-9	-	648
Westbrook	-	1	1-9	-	500
Winslow	-	1	1-9	4	225
Total	3	39	-	-	\$18,043

TABLE No. XXII.
Showing Cities and Towns Employing Supervisors of Music.

Towns.	No. of teaching positions held by persons devoting more than half their time to instruction in music.		Grades in common schools in which music is taught.	Classes in high schools in which music is taught.	Cost of instruction in music for year ending April 1, 1912.
	Males.	Females.			
Anson.....	-	1	1-9	-	\$300
Auburn.....	1	-	1-9	4	1,050
Augusta.....	-	1	1-9	4	861
Bangor.....	1	-	1-9	4	750
Bath.....	-	1	1-9	3	593
Belfast.....	1	-	1-9	4	415
Berwick.....	-	1	1-9	-	126
Bethel.....	1	-	1-9	-	-
Biddeford.....	-	1	1-9	4	600
Brewer.....	1	-	1-9	4	400
Bucksport.....	-	1	3-9	-	150
Calais.....	1	-	1-9	-	300
Camden.....	-	1	1-9	4	403
Canton.....	1	-	1-9	-	46
Cape Elizabeth.....	1	-	1-9	4	220
Caribou.....	1	-	1-9	-	374
Cornish.....	-	1	1-9	4	79
Dexter.....	-	1	1-9	4	275
Dover.....	-	1	1-9	-	250
East Livermore.....	1	-	1-9	4	500
Eden.....	-	1	1-9	2	589
Eliot.....	1	-	1-9	3	324
Fairfield.....	-	1	1-9	4	475
Foxcroft.....	-	1	1-9	-	250
Freeport.....	1	-	1-9	4	250
Gardiner.....	-	1	1-9	4	250
Greenville.....	1	-	1-9	4	138
Guilford.....	-	1	1-9	4	150
Hallowell.....	1	-	1-9	-	200
Hampden.....	-	1	2-9	-	175
Houlton.....	1	-	1-8	4	453
Hurricane Isle.....	-	1	1-9	-	100
Island Falls.....	-	1	1-9	4	180
Islesboro.....	1	-	1-9	-	170
Jay.....	-	1	1-9	4	475
Kennebunk.....	-	1	1-9	4	410
Kennebunkport.....	1	-	1-9	-	509
Kingfield.....	-	1	1-9	-	50
Kittery.....	-	1	1-9	-	324
Lewiston.....	1	-	1-9	4	1,000
Lincoln.....	-	1	1-9	-	360
Lisbon.....	-	1	1-9	4	396
Machias.....	-	1	1-9	-	144
Madison.....	1	-	1-9	4	275
Mexico.....	-	1	1-9	-	68
Millford.....	-	1	2-9	-	72
Millinocket.....	-	1	1-9	4	500
Monson.....	-	1	1-9	-	220
New Gloucester.....	-	1	1-9	4	89
North Berwick.....	-	1	1-9	4	448
Norway.....	-	1	1-9	4	550
Oakland.....	-	1	1-9	-	200
Old Town.....	-	1	1-9	1	360
Orono.....	-	1	1-9	4	288

TABLE No. XXII—Concluded.

TOWNS.	No. of teaching positions held by persons devoting more than half their time to instruction in music.		Grades in common schools in which music is taught.	Classes in high schools in which music is taught.	Cost of instruction in music for year ending April 1, 1912.
	Males.	Females.			
Paris.....	1	1	1-9	4	518
Phillips.....	1	1	1-9	-	250
Pittsfield.....	1	1	1-9	-	257
Portland.....	1	1	1-9	4	1,850
Presque Isle.....	1	1	1-9	4	485
Rockland.....	1	1	1-9	4	-
Rockport.....	1	1	1-9	4	228
Rumford.....	1	1	1-9	-	375
Saco.....	1	1	1-9	-	500
Sanford.....	1	1	1-9	4	600
Sangerville.....	1	1	1-9	4	90
Skowhegan.....	1	-	1-9	4	600
South Portland.....	1	1	1-9	4	525
Sullivan.....	1	1	1-9	4	180
Thomaston.....	1	1	1-9	4	360
Veazie.....	1	1	2-9	-	50
Vinalhaven.....	1	1	1-9	-	165
Waterville.....	1	1	1-9	-	648
Webster.....	1	1	1-9	4	135
Westbrook.....	1	1	1-9	-	550
Wilton.....	1	1	1-9	-	315
Winslow.....	1	1	1-9	4	216
Yarmouth.....	1	1	1-9	-	265
Total.....	6	72	-	-	\$27,296

TABLE No. XXIII.

Showing Statistics of Kindergartens.

TOWNS.	Number of public kindergartens.	Number of teaching positions.	Number of different pupils registered.		Average attendance.	Age at which pupils are admitted.	Date of establishment.
			Males.	Females.			
Augusta.....	5	5	67	70	80	4 yrs.	1905
Bangor.....	8	17	142	168	257	4 ..	1898
Biddeford.....	1	1	18	22	29	4 ..	1905
Dover.....	1	2	12	17	27	4 ..	1898
Lewiston.....	2	2	38	42	62	4 ..	1898
Madison.....	2	2	19	22	33	4 y. 8 m.	1909
Portland.....	9	18	299	304	307	4 ..	1898
Saco.....	1	1	23	16	21	4 ..	1894
Skowhegan.....	2	2	17	19	27	4 y. 8 m.	1905
Total.....	31	50	635	680	843	-	-

TABLE No. XXIV.
Showing School Statistics, Unorganized Townships, Year Ending April 1, 1912.

DESIGNATION OF TOWNSHIPS.	COUNTIES.	Number of persons 5 to 21 years.		Aggregate attendance.	Average daily attendance.	Average length in days of the school year.	Number of teaching positions.	Number of different teachers employed.	AMOUNTS EXPENDED FOR								
		3	4						Wages and board of teachers.	Transportation of children.	Board and tu- tion of children.	Fuel and janitor.	Books and supplies.	Services and ex- penses of agents.	Total.		
																5	6
No. 8, R. 3, W. E. L. S.	Aroostook	15	17	700	10	70	1	1	\$213 00	-	-	-	\$19 81	-	-	-	\$232 81
No. 7, R. 4, W. E. L. S.	Aroostook	20	22	1,560	13	120	1	1	216 00	-	-	-	72 50	-	-	-	292 26
No. 9, R. 4, W. E. L. S.	Aroostook	25	27	2,520	18	140	1	1	252 00	-	-	\$41 00	-	\$3 76	-	-	300 68
No. 11, R. 4, W. E. L. S.	Aroostook	4	7	240	6	40	1	1	88 00	-	-	91 64	-	7 68	-	-	187 22
No. 16, R. 4, W. E. L. S.	Aroostook	5	3	300	3	100	1	2	84 00	-	-	-	-	1 08	-	\$6 50	85 63
No. 17, R. 4, W. E. L. S.	Aroostook	109	61	6,300	45	140	2	4	630 00	-	-	144 00	37 00	15	16 00	-	827 15
A. R. 5, W. E. L. S.	Aroostook	28	19	1,960	14	140	1	1	240 00	109 60	-	54 30	20 00	15 45	15 00	-	454 35
*No. 8, R. 5, W. E. L. S.	Aroostook	2	2	-	-	-	-	-	-	-	-	92 15	-	-	3 00	-	95 15
No. 17, R. 5, W. E. L. S.	Aroostook	35	31	2,940	21	140	2	2	532 00	-	-	-	23 75	1 00	10 50	-	567 25
No. 15, R. 6, W. E. L. S.	Aroostook	26	24	2,660	19	140	1	1	224 00	-	-	27 50	17 50	10 00	10 00	-	279 00
*No. 1, R. 2, (Redington)	Franklin	4	4	-	-	-	-	-	-	-	-	184 80	-	-	6 25	-	191 05
No. 3, R. 2, (Jerusalem)	Franklin	11	13	875	7	125	1	2	258 21	-	-	-	9 75	6 33	4 00	-	278 29
No. 4, R. 3, B. K. P.	Franklin	11	9	700	5	140	1	1	235 00	-	58 50	-	19 75	8 68	14 70	-	336 63
No. 1, R. 8, (Skinner)	Franklin	18	15	1,400	10	140	1	1	261 00	-	-	-	10 00	3 98	-	-	274 98
No. 2, R. 8, (Lowelltown)	Franklin	13	12	1,400	10	140	1	1	196 00	-	-	-	4 00	10 50	-	-	210 50
*Perkins.	Franklin	24	17	2,690	13	130	1	2	254 00	-	-	-	31 50	13 48	30 00	-	328 98
Washington.	Franklin	5	5	520	4	130	-	-	-	78 00	-	26 00	-	-	-	-	104 00
*No. 10.	Hancock	3	3	-	-	-	-	-	-	-	203 00	34 50	-	-	-	-	247 50
No. 28.	Hancock	9	10	980	7	140	1	2	182 00	-	-	-	21 00	-	10 00	-	213 40
No. 32.	Hancock	3	3	120	3	40	1	1	64 00	24 00	-	-	12 00	-	18 50	-	118 50

1	2	3	4	5	6	7	8	9	10	11	12	13	14	15	16
Eagle Island	Hancock	16	13	1,680	12	140	1	1	370 50	-	-	33 50	21 91	8 00	433 91
Great Duck Island	Hancock	9	6	570	6	95	1	2	184 50	-	-	18 50	17 65	2 12	222 77
Marshall's Island	Hancock	4	5	390	3	130	1	1	224 00	-	-	15 00	-	11 50	250 50
Muscovogus Island	Lincoln	31	27	2,800	20	140	1	2	438 75	56 00	-	43 50	37 48	13 35	589 08
*Andover North Surplus	Oxford	5	2	-	-	-	-	-	-	-	96 00	-	-	-	96 00
Batchelder's Grant	Oxford	14	14	660	11	60	1	1	112 50	-	-	2 30	-	-	114 80
*Fryeburg Academy Grant	Oxford	3	1	-	-	-	-	-	-	-	135 00	-	-	3 25	138 25
Letter C	Oxford	2	2	280	2	140	1	2	181 57	-	-	8 00	-	-	189 57
No. 5, R. 4, (Lynchtown)	Oxford	4	3	120	3	40	1	1	97 50	-	-	-	8 69	-	106 19
No. 4, R. 1, (Richardson)	Oxford	3	3	285	3	85	1	2	134 50	-	-	12 00	2 40	-	148 90
Riley	Oxford	3	3	420	3	140	1	1	238 00	-	-	8 00	-	-	246 00
No. 1, N. Division	Penobscot	6	2	420	3	140	1	3	223 00	88 00	-	19 75	70	10 00	341 45
No. 1, R. 6, W. E. L. S.	Penobscot	10	12	980	7	140	1	1	392 00	-	7 50	33 50	4 73	9 00	446 73
*No. 2, R. 7, W. E. L. S.	Penobscot	5	5	560	4	140	-	-	-	175 00	-	-	-	-	175 00
No. 2, R. 6, W. E. L. S.	Penobscot	59	44	3,040	22	138	2	5	610 00	-	-	25 00	37 15	-	672 15
*No. 6, R. 7	Penobscot	5	4	-	-	-	-	-	-	-	460 00	-	-	11 50	471 50
A, R. 8 and 9	Penobscot	20	22	1,960	14	140	1	1	392 00	-	-	14 00	18 20	-	424 20
No. 2, R. 8, N. W. P.	Penobscot	5	6	600	4	125	1	3	187 50	-	-	7 25	-	-	194 75
*No. 2, R. 9, N. W. P.	Penobscot	5	4	-	-	-	-	-	-	80 00	49 92	-	-	-	129 92
No. 3, Indian Township	Penobscot	12	16	1,925	11	175	1	1	555 00	-	-	16 85	21 28	5 00	598 13
No. 4, Indian Township	Penobscot	15	17	980	7	140	1	2	208 80	-	-	4 50	16 44	-	229 74
Mattamiscontis	Penobscot	3	2	280	2	140	1	3	159 00	-	-	18 90	1 54	6 00	185 44
*No. 3, R. 5, (Little Squaw Mt.)	Piscataquis	11	6	-	-	-	-	-	-	-	67 00	-	-	-	67 00
No. 2, R. 6, (Squaw Mt.)	Piscataquis	9	12	1,200	10	120	2	3	477 00	-	-	-	4 85	-	481 85
*No. 5, R. 9	Piscataquis	4	1	-	-	-	-	-	-	140 00	7 00	-	-	-	147 00
No. 6, R. 9, (K. I. Works)	Piscataquis	11	10	620	5	124	2	4	505 00	-	-	44 00	11 80	3 50	564 30
*No. 7, R. 9	Piscataquis	4	4	-	-	-	-	-	-	-	149 00	-	-	-	149 00
A, R. 13, (First Roach River)	Piscataquis	3	3	510	3	170	1	1	261 20	-	-	30 00	3 32	-	294 52
No. 5, R. 13, (Chesuncook)	Piscataquis	24	26	2,940	21	140	2	3	892 95	15 00	42 00	77 00	31 37	42 00	1,100 32
No. 3, R. 15, (N. E. Carry)	Piscataquis	2	2	280	2	140	1	3	116 75	-	-	10 00	2 95	-	129 70
Day's Academy Grant	Piscataquis	6	6	440	4	110	1	2	224 00	-	12 60	9 00	1 23	-	246 83
Malaga Island	Sagadahoc	15	12	450	9	50	1	1	210 00	-	-	35 63	38 28	8 00	291 91
No. 1, R. 1, (Rockwood Strip)	Somerset	40	44	2,070	18	115	2	4	468 00	-	-	31 67	5 40	-	505 07
No. 3, R. 1, (Long Pond)	Somerset	63	83	5,658	46	123	2	3	714 00	-	-	34 08	23 86	14 70	786 64
No. 6, R. 1, Holeb	Somerset	13	8	810	6	135	1	2	241 25	-	-	22 00	17 30	11 35	291 90

* School privileges provided in schools outside of township.

TABLE No. XXIV—Concluded.

DESIGNATION OF TOWNSHIPS.	COUNTIES.	Number of persons 5 to 21 years.	Number of different pupils registered.	Aggregate attendance	Average daily attendance.	Average length in days of the school year.	Number of teaching positions.	Number of different teachers employed.	AMOUNTS EXPENDED FOR						
									Wages and board of teachers.	Transportation of children.	Board and tui- tion of children.	Fuel and janitor.	Books and supplies.	Services and ex- penses of agents.	Total.
1	2	3	4	5	6	7	8	9	10	11	12	13	14	15	16
No. 2, R. 3, E. K. R. B. K. P.	Somerset	5	17	810	9	90	1	2	156 00	-	-	14 50	8 91	6 00	185 41
No. 2, R. 3, W. K. R. B. K. P.	Somerset	3	2	250	2	125	1	1	235 00	-	-	-	1 20	8 00	244 20
*No. 4, R. 3, (Bald Mt.)	Somerset	4	3	-	-	-	-	-	-	-	33 00	-	-	-	33 00
No. 1, R. 3, (Carrying Place)	Somerset	16	8	770	7	110	1	1	341 00	-	31 50	21 00	4 36	14 80	412 66
*No. 1, R. 4, (Bowtown)	Somerset	3	1	-	-	-	-	-	-	-	-	-	-	-	-
*No. 1, R. 5, (Moxie Gore)	Somerset	7	3	-	-	-	-	-	-	182 00	43 32	-	-	-	225 32
No. 1, R. 6, (Indian Town)	Somerset	6	7	840	6	140	1	3	322 00	-	-	9 00	-	10 00	341 00
Million Acre Gore	Somerset	7	2	280	2	140	1	1	213 00	-	-	5 00	2 20	-	220 20
Sand Bar Tract	Somerset	2	2	320	2	160	1	2	143 00	-	-	-	-	-	143 00
Lambert Lake	Washington	27	25	2,249	16	140	1	2	270 00	-	6 00	25 00	7 85	14 00	322 85
No. 10, R. 3, (Forest)	Washington	12	16	960	8	120	1	2	326 00	-	28 00	38 50	8 34	-	400 84
Kossuth	Washington	15	26	1,960	14	140	3	4	648 75	-	49 00	80 43	2 40	-	780 58
No. 31	Washington	2	2	100	2	50	1	1	70 00	-	-	-	-	-	70 00
General	-	-	-	-	-	-	-	-	-	-	-	-	472 44	1,472 64	1,945 08
Total	-	921	849	69,323	537	130	63	102	\$15,473 23	\$1,209 10	\$1,885 23	\$1,075 92	\$927 85	\$1,839 16	\$22,410 49

* School privileges provided in schools outside of townships.

Summary of Statistics, Unorganized Townships.

I. NUMBER, SCHOOL POPULATION, ETC., OF TOWNSHIPS.

Number of townships for which school privileges were provided.....	68.
Number of persons between five and twenty-one years of age.....	921
Number of townships in which schools were maintained.....	53
Number from which children were schooled outside the township.....	15.
Number of different schools maintained within the townships.....	63.

II. SCHOOL ENROLLMENT AND ATTENDANCE.

Number of different pupils registered from all townships.....	849
Number of different pupils registered in schools maintained within the townships.....	788
Number of different pupils attending schools in outside towns.....	61
Number of above attending secondary schools.....	13
Aggregate attendance in schools within the townships.....	69,323
Average daily attendance in schools within the townships.....	537
Average length in days of the school year.....	130

III. TEACHERS.

Number of teaching positions.....	63.
Number of different teachers employed.....	102
Number having previous experience.....	74
Average number of terms experience.....	7
Average weekly wages, including board.....	\$9 44

IV. SPECIAL SCHOOL CONDITIONS.

Number of pupils not absent one-half day.....	340.
Number of cases of tardiness.....	1,462
Number of citizens visiting schools.....	637

V. FISCAL.

Amount paid for wages and board of teachers.....	\$15,473 23.
Amount paid for transportation of pupils.....	1,209 10
Amount paid for board and tuition of pupils.....	1,885 23
Amount paid for fuel and janitor.....	1,075 92
Amount paid for books and supplies.....	927 85.
Amount paid agents for services and expenses.....	1,839 16
Total.....	\$22,410 49

TABLE No. XXV.
INDUSTRIAL EDUCATION—Manual Training.
 Showing Statistics of Courses in Manual Training Main-
 tained for Year Ending Apr. 1, 1912.

TOWNS.	NUMBER OF TEACHING POSITIONS.		Grades in common schools in which manual training is taught.	Years in high schools in which manual training is taught.	Cost of instruction.
	Males.	Females.			
Auburn	1	-	7-9	1-4	\$1,200
Augusta	-	1	5-9	-	1,121
Bangor	1	-	6-9	1-2	1,500
Bath	1	-	6-9	1-3	1,100
Bridgton	1	-	5-9	-	414
Brunswick	1	-	6-9	-	600
Camden	1	-	1-9	1-4	458
Eden	1	-	6-9	1-2	1,000
Farmington	-	1	7-9	-	75
Corham	-	-	6-9	-	450
Lewiston	1	-	6-9	1	868
Madison	1	-	6-9	1-4	400
Portland	5	-	7-9	1-2	5,100
Rockland	1	-	8-9	1-4	900
Sanford	-	1	1-9	1-4	833
Skowhegan	1	-	6-9	1-4	600
Topsham	1	-	6-9	-	300
Westbrook	1	-	7-9	1-4	1,200
Total	19	3	-	-	\$18,119

TABLE No. XXVI.
INDUSTRIAL EDUCATION—Domestic Science.
 Showing Statistics of Courses in Domestic Science Main-
 tained for the Year Ending April 1, 1912.

TOWNS.	Number of teaching positions.	Grades in common schools in which sewing is taught.	Years in high schools in which sewing is taught.	Grades in common schools in which cookery is taught.	Years in high schools in which cookery is taught.	Cost of instruction.
Auburn	1	6-7	-	8-9	1-4	\$550
Augusta	1	5-8	-	-	-	554
Bangor	1	6-9	-	9	-	700
Bath	1	1-9	-	8-9	1-2	391
Brunswick	1	6-7	-	8-9	-	500
Eden	1	6-9	-	8-9	-	500
Farmington	-	7-9	-	-	-	35
Lewiston	2	5-7	-	8-9	1-4	1,275
Madison	1	4-9	-	6-9	1-4	70
Portland	1	7-8	-	9	-	950
Rockland	1	7-9	1-4	8-9	1-2	475
Sanford	1	1-9	1-4	9	1-3	700
Skowhegan	1	5-9	-	7-9	1-4	106
Topsham	1	6-9	-	-	-	250
Westbrook	1	7	-	8-9	1	650
Total	15	-	-	-	-	\$7,706

TABLE No. XXVII.
INDUSTRIAL EDUCATION—EVENING SCHOOLS.

Showing Statistics of Evening Schools Maintained for Year Ending April 1, 1912.

TOWNS.	Number of evening schools.	Number of teaching positions.		Number of different pupils registered during year.		Average attendance.	Length of nightly sessions.	Number of sessions a week.	Number of weeks for which school was maintained.	Average age of students.	Cost of support of schools.	Date of establishment.
		Males.	Females.	Males.	Females.							
1	2	3	4	5	6	7	8	9	10	11	12	13
Auburn.....	4	4	5	58	26	53	2 hrs.	3	10	18	\$531	1905
Augusta.....	15	9	10	143	186	206	1 h. 30 m	4	22	16	3,446	1908
Biddeford.....	6	2	7	188	96	200	1 " 30 "	4	18	17	726	1907
Brunswick.....	2	3	-	41	19	51	2 " "	3	2	15	85	1911
Lewiston.....	18	12	8	295	217	357	1 " 50 "	4	20	20	2,143	1884
Portland.....	17	11	7	441	152	181	2 " "	4	25	21	1,784	-
Rumford.....	4	2	2	59	23	41	1 " 30 "	4	24	23	269	-
Sanford.....	1	2	3	97	16	65	2 " "	3	17	25	400	1910
Skowhegan.....	2	2	1	33	9	18	2 " "	2	30	17	215	-
Waterville.....	6	6	-	105	59	100	1 " "	5	36	15	1,063	1911
Winslow.....	2	2	-	57	41	34	1 " 30 "	5	14	18	140	1909
Total.....	77	55	43	1,517	844	1,306	-	41	218	205	\$10,802	-

TABLE No. XXVIII.
INDUSTRIAL EDUCATION.
Showing Apportionments of State Aid for Industrial Courses and Evening Schools Maintained During
Year Ending July 1, 1912.

TOWN OR ACADEMY.	ELEMENTARY SCHOOLS.		SECONDARY SCHOOLS.			Evening schools.	Total.
	Manual training.	Domestic science.	Mechanic arts.	Domestic arts.	Agri-culture.		
1	2	3	4	5	6	7	8
Auburn.....	\$983 33	\$366 67	-	-	-	\$150 33	\$1,500 33
Augusta.....	520 00	330 00	-	-	-	1,633 41	2,483 41
Bangor.....	800 00	466 67	\$500 00	-	-	-	1,766 67
Bath.....	586 67	-	-	-	-	-	586 67
Bridgton.....	276 00	-	-	-	-	-	276 00
Brunswick.....	400 00	333 33	-	-	-	-	733 33
Camden.....	243 33	-	66 67	-	-	-	310 00
Eden.....	666 66	486 05	-	-	-	-	1,152 71
Lewiston.....	633 33	633 34	-	216 67	-	1,392 00	2,875 34
Madison.....	200 00	81 40	-	16 16	-	-	297 56
Portland.....	3,000 00	633 33	500 00	-	-	2,051 33	6,184 66
Rockland.....	480 00	266 67	120 00	66 67	-	-	933 34
Sanford.....	484 73	427 78	-	38 89	-	-	951 40
Skowhegan.....	333 33	117 33	-	29 33	360 00	-	839 99
Topsham.....	200 00	166 67	-	-	-	-	366 67
Wells.....	-	-	-	-	280 00	-	280 00
Westbrook.....	800 00	433 33	500 00	-	-	-	1,733 33
East Maine Conference Seminary.....	-	-	-	250 00	250 00	-	500 00
Leavitt Institute.....	-	-	-	-	400 00	-	400 00
Maine Central Institute.....	-	-	-	400 00	-	-	400 00
Maine Wesleyan Seminary.....	-	-	-	-	500 00	-	500 00
Monmouth Academy.....	-	-	154 66	-	-	-	154 66
Oak Grove Seminary.....	-	-	-	-	166 67	-	166 67
Parsonfield Seminary.....	-	-	-	250 00	250 00	-	500 00
Wilton Academy.....	-	-	26 21	-	-	-	26 21
Total.....	\$10,607 78	\$4,742 57	\$1,867 54	\$1,267 72	\$2,206 67	\$5,227 07	\$25,918 95

TABLE No. XXIX.
MEDICAL INSPECTION.
Showing Cities and Towns Reporting Employment of
School Physicians.

Towns.	Number of school physicians employed.	No. of cases in which notification was made by school physicians that medical advice was necessary.	Approximate time in hours that school physicians have devoted to examination of pupils in public schools during year.	Cost of employment of school physicians for year.
Auburn	1	181	360	\$125
Augusta	2	75	100	200
Bangor	4	156	336	1,000
Brewer	2	174	75	150
Cranberry Isles	1	-	12	20
Dexter	2	90	24	50
East Livermore	1	86	75	-
Eden	2	430	70	300
Grafton	1	2	-	8
Kingfield	1	96	30	25
Lisbon	1	35	75	100
Machias	1	51	-	50
Mexico	1	36	34	50
Mt. Desert	1	95	50	75
Old Orchard	1	-	-	25
Paris	2	10	24	19
Portland	4	2,971	290	800
Rockport	1	-	-	25
Rumford	1	-	-	200
Sanford	2	15	15	8
Sebec	1	-	24	-
Skowhegan	1	700	-	200
Total	34	5,203	1,594	\$3,430

TABLE No. XXX.
Showing Results of Sight and Hearing Tests.
Summary by Counties.

COUNTIES.	Number given tests in sight and hearing.	Number defective in vision.	Percentage defective.	Number defective in hearing.	Percentage defective.	Number of persons in town under twenty- one who are totally blind.
Androscoggin.....	6,473	687	.10	243	.03	6
Aroostook.....	8,831	1,267	.14	543	.06	5
Cumberland.....	12,749	1,619	.12	407	.03	9
Franklin.....	2,692	384	.14	140	.05	-
Hancock.....	4,890	922	.16	251	.05	3
Kennebec.....	6,558	855	.13	362	.05	1
Knox.....	3,891	393	.10	125	.03	2
Lincoln.....	2,509	251	.10	103	.04	-
Oxford.....	4,499	501	.11	172	.03	1
Penobscot.....	13,527	1,525	.11	447	.03	3
Piscataquis.....	2,571	283	.11	91	.03	1
Sagadahoc.....	2,943	356	.12	147	.04	-
Somerset.....	5,252	645	.12	271	.05	1
Waldo.....	3,162	324	.10	105	.03	-
Washington.....	7,041	821	.11	289	.04	3
York.....	7,102	915	.12	367	.05	3
Total.....	94,690	11,748	.12	4,063	.04	38

TABLE No. XXXI.

Showing Results of Examinations for State Teachers' Certificates.

COUNTIES AND NORMAL SCHOOLS.	Number taking examination.	Number passed.	Number failing to pass.	GRADES OF CERTIFICATES.				PERIODS FOR WHICH CERTIFICATES WERE GRANTED.			
				Public school.	Grammar or common school.	Common school.	Primary or common school.	Life.	Five years.	Three years.	One year.
Androscoggin	14	9	5	-	3	4	2	1	1	3	4
Aroostook	130	102	28	1	10	34	57	7	20	21	54
Cumberland	28	26	2	-	11	8	7	5	6	7	8
Franklin	4	3	1	1	1	-	1	1	1	1	1
Hancock	40	31	9	-	2	20	9	3	10	5	13
Kennebec	30	24	6	1	2	10	11	-	2	9	13
Knox	11	11	-	-	5	4	2	1	2	1	1
Lincoln	7	6	1	1	3	2	-	3	2	2	1
Oxford	36	32	4	-	8	16	8	4	5	6	17
Penobscot	62	54	8	1	8	24	21	5	14	17	18
Piscataquis	4	4	-	-	3	3	1	1	1	2	1
Sagadahoc	20	18	2	-	7	5	6	3	3	5	7
Somerset	23	22	1	1	5	12	4	2	8	4	8
Waldo	26	25	1	1	4	13	7	6	4	6	9
Washington	37	32	5	-	6	9	15	2	10	5	15
York	5	5	-	-	1	3	1	1	1	-	3
Castine Normal	47	47	-	-	45	2	-	9	18	13	7
Farmington Normal	96	96	-	1	91	4	-	24	28	13	31
Gorham Normal	116	116	-	-	84	32	-	6	12	39	59
Aroostook Normal	19	19	-	-	19	-	-	1	3	4	11
Washington Normal	23	23	-	-	21	2	-	2	2	2	17
Madawaska Training	24	24	-	-	24	-	-	-	-	-	24
	802	729	73	10	360	207	152	83	160	164	322

B. State Superintendence Grade Certificates.

EXAMINATIONS.	Number taking examinations.	Number passing.	PERIODS FOR WHICH CERTIFICATES WERE GRANTED.		
			Life.	Five years.	One year.
January 26, 1912 } July 26, 1912 }	19	18	1	16	1

TABLE No. XXXII.
Summary of Wages Paid to Teachers in Public Schools.

A—ELEMENTARY SCHOOLS.

COUNTIES.	Less than	\$150 to	\$200 to	\$250 to	\$300 to	\$350 to	\$400 to	\$450 to	\$500 to	\$550 to	\$600 to	\$700 to	\$800 to	\$900 to	Over														
	\$150.	\$200.	\$250.	\$300.	\$350.	\$400.	\$450.	\$500.	\$550.	\$600.	\$700.	\$800.	\$900.	\$900.															
	Male.	Female.	Male.	Female.	Male.	Female.	Male.	Female.	Male.	Female.	Male.	Female.	Male.	Female.	Male.	Female.													
I	2	3	4	5	6	7	8	9	10	11	12	13	14	15	16	17	18	19	20	21	22	23	24	25	26	27	28	29	
Androscoggin.....	-	-	-	1	7	45	4	34	5	27	1	34	-	20	-	11	-	2	25	1	42	-	5	1	1	-	-	4	2
Aroostook.....	1	8	-	29	5	91	20	155	20	128	22	73	-	2	2	18	-	3	8	-	3	3	3	1	1	-	-	-	-
Cumberland.....	-	16	14	48	5	91	9	52	4	77	4	73	3	32	1	45	63	1	116	2	16	2	16	15	1	1	16	7	
Franklin.....	-	3	46	5	44	4	37	4	19	16	16	14	14	2	2	2	2	1	1	1	1	1	1	1	1	1	1	1	1
Hancock.....	-	3	1	23	6	60	6	75	8	62	2	30	4	17	1	4	10	10	10	1	2	2	2	1	1	1	1	1	1
Kennebec.....	-	-	1	10	4	85	3	71	5	30	-	2	2	24	2	55	23	23	5	5	6	6	6	2	2	1	1	1	1
Knox.....	-	-	1	11	10	47	5	29	3	20	27	1	1	12	1	1	1	1	1	1	1	1	1	1	1	1	1	1	1
Lincoln.....	-	-	2	33	5	33	2	33	3	24	1	5	4	5	1	21	1	1	1	1	1	1	1	1	1	1	1	1	1
Oxford.....	-	10	43	4	88	4	88	2	53	6	37	2	24	2	7	2	7	5	5	5	5	5	5	5	5	5	5	5	5
Penobscot.....	4	32	1	69	10	107	6	89	2	66	1	20	1	46	2	38	2	20	20	48	1	8	8	8	8	8	8	8	8
Piscataquis.....	-	1	4	32	-	26	5	27	2	11	1	20	2	27	1	1	1	1	1	1	1	1	1	1	1	1	1	1	1
Sagadahoc.....	-	7	2	2	2	26	2	26	1	28	2	15	2	13	1	3	1	1	1	1	1	1	1	1	1	1	1	1	1
Somerset.....	-	3	1	53	5	77	8	69	1	55	2	21	1	18	1	6	1	1	1	1	1	1	1	1	1	1	1	1	1
Waldo.....	1	15	2	62	4	43	3	29	1	16	2	32	1	18	1	2	2	2	1	1	1	1	1	1	1	1	1	1	1
Washington.....	1	9	6	31	3	59	16	82	5	59	3	18	4	31	1	1	1	1	1	1	1	1	1	1	1	1	1	1	1
York.....	2	8	-	13	7	41	1	50	2	61	4	55	-	37	2	42	-	18	18	4	1	1	1	1	1	1	1	1	1
Total.....	9	100	23	474	91	920	90	950	74	695	50	580	25	389	11	254	11	184	6	232	9	49	5	22	4	4	31	9	

B—SECONDARY SCHOOLS.

COUNTIES.	Less than \$300.	\$300 to \$350.	\$350 to \$400.	\$400 to \$450.	\$450 to \$500.	\$500 to \$550.	\$550 to \$600.	\$600 to \$650.	\$650 to \$700.	\$700 to \$800.	\$800 to \$900.	\$900 to \$1,000.	\$1,000 to \$1,200.	\$1,200 to \$1,500.	Over \$1,500.																
	Male.	Female.	Male.	Female.	Male.	Female.	Male.	Female.	Male.	Female.	Male.	Female.	Male.	Female.	Male.	Female.															
1	2	3	4	5	6	7	8	9	10	11	12	13	14	15	16	17	18	19	20	21	22	23	24	25	26	27	28	29	30	31	
Androscoggin.....	-	-	-	1	-	2	-	2	-	-	4	-	4	1	1	2	-	6	3	6	-	-	5	-	-	2	-	2	-	-	
Aroostook.....	-	3	-	-	-	1	-	4	-	13	6	-	11	1	4	5	-	13	3	6	1	1	4	-	-	2	-	4	-	2	
Cumberland.....	-	-	-	-	-	4	-	17	-	8	3	-	11	-	-	-	-	1	1	6	-	6	1	4	-	-	-	-	-	6	
Franklin.....	-	2	-	-	-	2	-	1	-	2	5	-	3	-	-	-	3	1	2	3	1	4	1	2	-	-	2	-	-	-	
Hancock.....	-	-	-	-	-	3	-	1	-	1	2	-	1	-	-	-	4	1	2	1	3	4	1	2	-	-	2	-	-	-	
Kennebec.....	-	-	1	3	-	1	-	2	-	2	1	-	3	-	4	4	1	1	2	3	3	3	1	1	1	3	3	1	1	-	
Knox.....	-	-	-	-	-	1	-	2	-	1	1	-	2	-	2	1	1	1	2	2	3	2	1	1	1	1	1	1	1	-	
Lincoln.....	-	-	-	1	-	2	-	2	-	1	3	-	2	-	2	1	1	3	3	1	1	2	1	1	1	1	1	1	1	-	
Oxford.....	-	2	-	-	-	3	-	3	-	3	3	-	2	-	9	1	1	5	1	1	1	2	1	6	-	-	4	-	1	-	
Penobscot.....	-	-	1	-	-	1	-	2	-	4	1	-	1	-	1	1	1	16	2	2	-	5	3	3	4	1	4	-	4	1	
Piscataquis.....	-	-	-	1	-	-	-	1	-	1	3	-	1	-	1	1	1	1	2	1	2	1	1	1	1	1	1	1	1	-	
Sagadahoc.....	-	1	-	-	-	2	-	4	-	6	3	-	1	-	1	1	-	1	1	1	2	1	2	2	2	2	2	2	2	1	1
Somerset.....	-	-	-	1	-	3	-	1	-	1	6	-	1	-	1	1	1	2	2	3	1	1	1	3	1	1	1	1	1	-	-
Waldo.....	-	-	-	1	-	3	-	1	-	3	1	-	1	-	1	1	1	1	2	2	3	1	1	3	2	2	1	1	-	-	
Washington.....	-	1	-	1	-	1	-	2	-	9	1	-	1	-	1	2	1	1	2	3	3	1	4	4	2	2	2	3	-	-	-
York.....	-	1	-	1	-	3	-	2	-	7	2	-	3	-	2	2	2	2	2	2	7	3	2	2	2	2	3	1	1	-	-
Total.....	-	10	2	11	-	30	-	44	14	63	14	56	7	43	8	27	9	44	30	26	34	10	36	4	35	-	33	-	13	-	

APPENDIX.

TABLE No. XXXIII.

Showing Statistics on State Aided Supervision of Schools for the Year Ending July 1, 1912.

UNIONS.	Number of schools.	NAME OF SUPERINTENDENT, JULY 1, 1912.	ADDRESS.	Term for which elected.	Total annual salary.	Apportionment of town.	Apportionment of State.
1	2	3	4	5	6	7	8
Abbot, Blanchard and Monson	27	Linwood P. Hosley	Abbot Village.	1 year.	\$1,100	\$366 67	\$733 33
Addison, Jonesboro and Jonesport	34	Reginald F. Harmon	Jonesport.	3 years.	1,250	450 00	800 00
Albion, Thorndike and Unity	22	D. V. Rollins	Unity.	1 year.	858	286 00	572 00
Alfred and Sanford.	38	Isaac A. Smith.	Sanford	1 year.	1,600	800 00	800 00
Anson, Kingfield and New Vineyard.	26	John W. Foster	North Anson.	1 year.	1,125	475 00	650 00
Argyle, Bradley, Greenbush, Milford and Passadumkeag.	23	Gertrude E. Gifford	Costigan.	1 year.	750	250 00	500 00
Ashland, Garfield, Masardis, Nashville and Portage	26	Florent Whitmore	Ashland.	1 year.	1,300	500 00	800 00
Athens, Cornville, Harmony and Solon	32	Guy F. Williams	Solon	1 year.	1,200	400 00	800 00
Baileville and Calais	35	J. M. Pike	Calais.	1 year.	1,400	600 00	800 00
Beddington, Cherryfield and Columbia Falls.	20	Frances C. Jewett.	Cherryfield.	1 year.	861	287 00	574 00
Belfast and Searsport	32	Alonzo J. Knowlton	Belfast.	3 months.	1,500	700 00	800 00
Benton and Winslow	24	Clarence N. Flood	9 Stobie St., Waterville	1 year.	1,200	400 00	800 00
Bingham, Caratunk, Concord, Moscow, The Forks and West Forks	26	Charles E. Ball.	Bingham.	3 years.	1,250	450 00	800 00
Blaine, Bridgewater and Mars Hill	33	L. W. Robbins	Mars Hill.	1 1/2 years.	1,200	400 00	800 00
Bluehill, Brooklin and Sedgwick	35	Frank McGouldrick	Bluehill.	1 year.	1,300	500 00	800 00
Boothbay and Boothbay Harbor.	26	H. I. Smith	Boothbay Harbor.	3 years.	1,300	500 00	800 00
Bowdoinham and Richmond	20	James S. Norton	Richmond	1 year.	1,200	400 00	800 00
Bradford, Charleston, Hudson and Kenduskeag.	22	John S. Tapley.	Charleston	1 year.	1,200	400 00	800 00
Brewer, Hampden and Veazie	46	Charles N. Perkins.	Brewer.	1 1/2 years.	1,600	800 00	800 00
Bridgton and Harrison	25	F. E. Russell.	Bridgton.	1 year.	1,200	400 00	800 00

1	2	3	4	5	6	7	8
Brooksville, Castine and Penobscot.....	27	William F. Jude.....	Castine.....	1 year.....	1,200	400 00	800 00
Brownville and Milo.....	32	Walton S. Adams.....	Brownville.....	1 year.....	1,550	750 00	800 00
Brunswick and Topsham.....	46	John A. Cone.....	Brunswick.....	1 year.....	1,800	1,000 00	800 00
Buckfield, Hartford and Sumner.....	22	Merle A. Sturtevant.....	Buckfield.....	2 years.....	1,200	400 00	800 00
Burnham, Canaan and Clinton.....	26	J. G. Morrill.....	Clinton.....	1 year.....	1,110	375 00	735 00
Buxton and Standish.....	26	Charles L. Clement.....	Buxton Center.....	1 year.....	1,200	400 00	800 00
Camden, Thomaston and Matinicus Isle.....	25	Bertram E. Packard.....	Camden.....	2 1/2 years.....	1,650	850 00	800 00
Canton and Turner.....	21	W. B. Woodbury.....	Turner.....	1 year.....	1,250	400 00	800 00
Caribou and Limestone.....	50	R. J. Libby.....	Caribou.....	1 year.....	1,250	750 00	800 00
Castle Hill, Mapleton, Wade and Washburn.....	34	R. L. Sinclair.....	Washburn.....	1 year.....	1,200	400 00	800 00
Chapman and Presque Isle.....	38	W. O. Chase.....	Presque Isle.....	1 year.....	1,450	650 00	800 00
China and Vassalboro.....	22	George E. Paine.....	East Vassalboro.....	1 year.....	1,000	333 33	666 67
Corinna and Newport.....	23	H. D. Ridlon.....	Corinna.....	4 months.....	1,200	400 00	800 00
Cornish, Limington, Parsonsfield and Porter.....	29	William C. McCue.....	Cornish.....	2 years.....	1,200	400 00	800 00
Crystal, Island Falls and Sherman.....	22	F. W. Burrill.....	Island Falls.....	1 year.....	1,300	500 00	800 00
Cumberland and Falmouth.....	21	D. W. Lunt.....	Falmouth.....	1 year.....	900	300 00	600 00
Deer Isle and Stonington.....	30	William H. Patten.....	Deer Isle.....	3 years.....	1,300	500 00	800 00
Dexter and Garland.....	33	Leland A. Ross.....	Dexter.....	1 year.....	1,437	650 00	787 00
Dixfield and Mexico.....	29	W. S. McNamara.....	Ridlonville.....	1 year.....	1,200	400 00	800 00
Dover and Foxcroft.....	26	W. H. Sturtevant.....	Dover.....	1 year.....	1,000	333 32	666 68
East Machias, Machias and Machiasport.....	29	John C. Merrill.....	East Machias.....	1 year.....	1,200	400 00	800 00
East Millinocket, Millinocket and Patten.....	28	W. M. Marr.....	Patten.....	1 year.....	1,400	600 00	800 00
Easton and Fort Fairfield.....	42	Elizabeth E. Thompson.....	Fort Fairfield.....	5 months.....	1,600	900 00	700 00
Eastport and Lubeck.....	45	Fred Benson.....	Eastport.....	1 year.....	1,250	450 00	800 00
Eddington, Holden and Orrington.....	21	Mrs. Blanche K. Blake.....	South Orrington.....	2 years.....	900	300 00	600 00
Embsden and New Portland.....	16	Chester K. Williams.....	North Anson.....	1 year.....	525	175 00	350 00
Fairfield and Oakland.....	32	W. O. Hersey.....	Fairfield.....	1 year.....	1,500	700 00	800 00
Farmingdale and Gardiner.....	24	Charles O. Turner.....	Gardiner.....	3 years.....	1,300	500 00	800 00
Farmington and Wilton.....	34	I. C. Phillips.....	Farmington.....	1 year.....	1,500	700 00	800 00
Fort Kent, New Canada, St. Francis, St. John and Wallagrass.....	41	Joseph F. Cyr.....	Fort Kent.....	1 year.....	1,050	350 00	700 00
Frankfort, Monroe and Winterport.....	28	R. W. Martin.....	Winterport.....	1 year.....	1,200	400 00	800 00
Freeport, North Yarmouth and Yarmouth.....	35	Herbert M. Moore.....	Yarmouth.....	1 year.....	1,300	500 00	800 00
Gorham and Westbrook.....	47	Prescott Keyes.....	Westbrook.....	1 year.....	2,000	1,200 00	800 00
Gouldsboro, Sorrento, Sullivan and Winter Harbor.....	26	A. W. Gordon.....	West Gouldsboro.....	2 years.....	1,300	500 00	800 00
Grand Isle, Madawaska and St. Agatha.....	42	B. S. Dufour.....	St. Agatha.....	1 year.....	1,200	400 00	800 00
Greenville and Sangerville.....	22	Clifton E. Wass.....	Sangerville.....	3 years.....	1,200	400 00	800 00
Hallowell and Winthrop.....	26	F. G. Wadsworth.....	Winthrop.....	1 year.....	1,300	500 00	800 00
Hanover and Rumford.....	39	W. H. S. Ellingwood.....	Rumford.....	1 year.....	1,807	1,007 00	800 00
Harrington, Milbridge and Steuben.....	32	G. M. D. Grant.....	Milbridge.....	1 year.....	900	300 00	600 00
Hartland, Palmyra and St. Albans.....	23	F. L. Rowell.....	Hartland.....	1 year.....	1,200	400 00	800 00
Hodgdon and Houlton.....	37	William F. Coan.....	Houlton.....	1 year.....	1,800	1,000 00	800 00
Hurricane Isle, Isle au Haut and Vinalhaven.....	27	Tyler M. Coombs.....	Vinalhaven.....	3 years.....	1,200	400 00	800 00

Showing Statistics on State Aided Supervision of Schools — Concluded.

UNIONS.	Number of schools.	NAME OF SUPERINTENDENT, JULY 1, 1912.	ADDRESS.	Term for which elected.	Total annual salary.	Apportionment of town.	Apportionment of State.
1	2	3	4	5	6	7	8
Kennebunk and Kennebunkport.....	32	J. W. Lambert.....	Kennebunk.....	1 year....	1,400	600 00	800 00
Kingman, Macwahoc, Mattawamkeag and Prentiss.	20	Ava H. Chadbourne.....	Mattawamkeag.....	1 year....	800	268 33	531 67
Lisbon and Webster.....	33	Roscoe G. Frame.....	Lisbon Falls.....	1 year....	1,200	400 00	800 00
Madison and Skowhegan.....	50	L. W. Gerrish.....	Skowhegan.....	1 year....	1,600	800 00	800 00
Mt. Desert, Southwest Harbor and Tremont.....	33	L. E. Williams.....	Southwest Harbor.....	2½ years..	1,500	700 00	800 00
Milford, Old Town and Orono.....	43	D. Lyman Wormwood.....	Old Town.....	1 year....	1,750	950 00	800 00
New Sweden, Stockholm and Woodland.....	23	E. R. Bowdoin.....	New Sweden.....	1 year....	1,200	400 00	800 00
Norway and Waterford.....	30	True C. Morrill.....	Norway.....	1 year....	1,250	450 00	800 00
Paris and Woodstock.....	32	Herman C. Knight.....	South Paris.....	1 year....	1,300	500 00	800 00
Rockland and Rockport.....	40	G. A. Stuart.....	Rockland.....	1 year....	2,000	1,200 00	800 00
Union and Warren.....	24	William M. Teague.....	Warren.....	5 years..	1,050	350 00	700 00
Total.....	2,210				\$93,723	\$38,256 65	\$55,466 35
CITIES HAVING MORE THAN FIFTY SCHOOLS.							
Auburn.....	69	H. H. Randall.....	Auburn.....	1 year....	\$2,100	\$1,300	\$800
Augusta.....	59	F. G. Marshall.....	Augusta.....	1 year....	2,000	1,200	800
Bangor.....	121	Charles E. Tilton.....	Bangor.....	1 year....	1,800	1,000	800
Bath.....	51	F. W. Freeman.....	Bath.....	1 year....	1,500	1,700	800
Lewiston.....	76	D. J. Callahan.....	Lewiston.....	1 year....	2,000	1,200	800
Portland.....	220	D. H. Perkins.....	Portland.....	1 year....	2,400	1,600	800
	596				\$11,800	\$7,000	\$4,800

TABLE No. XXXIV.
Showing the Statistics for Teachers' Conventions for the
Year Ending July 1, 1912.

CONVENTION.	PLACE OF MEETING.	DATE.	ATTENDANCE
State	Augusta	October 26, 27	2,348
Androscoggin	Lewiston	January 12	325
Aroostook	Teachers' Institutes at		
	Ashland	January 30, 31	1,250
	Bridgewater	January 24	
	Fort Fairfield	January 25	
	Fort Kent	January 26	
	Island Falls	January 23	
	Van Buren	January 29	
	Portland	January 19	
Cumberland	Farmington	February 2	525
Franklin	Bar Harbor	October 9	360
Hancock	Rockland	April 26	375
Knox	Waldoboro	October 13	300
Lincoln	Teachers' Institutes at		200
Penobscot	Danforth	October 11	450
	East Corinth	October 12	
	Mattawamkeag	October 10	
Sagadahoc	West Bath	April 19	130
Western Somerset	Skowhegan	May 10	100
Waldo	Winterport	May 17	200
Washington	Machias	November 16, 17	400
Southern York	South Berwick	April 17	125
Saco Valley	Fryeburg	April 18, 19	130
York	Biddeford	April 15	225

TABLE No. XXXV.

Showing Resources and Expenditures Connected with the the General Support of Schools—All Purposes—for the Fiscal Year Preceding April 1, 1912.

RESOURCES—ANDROSCOGGIN COUNTY.

TOWNS	Total resources of common school fund.	For superintendent of schools.	For superintending school committee.	For free text-books.	For new buildings.	For repairs, insurance, apparatus and appliances.	For rent of school buildings.	For light and power in school buildings.	For compulsory education.	For medical inspection.	For manual training.	For domestic science.	For evening schools.	Receipts from loans, sales of bonds and school property and insurance.	For secondary schools.	Total.
1	2	3	4	5	6	7	8	9	10	11	12	13	14	15	16	17
Auburn.....	\$35,775	\$1,909	\$765	\$433	-	\$1,500	-	-	-	\$125	\$1,488	\$757	\$450	-	\$15,521	\$58,723
Durham.....	4,051	120	29	300	-	200	-	-	-	\$9	-	-	-	-	147	4,856
East Livermore.....	9,722	300	19	1,047	-	3,000	-	-	-	28	-	-	-	-	4,129	18,245
Greene.....	1,767	50	-	80	-	112	-	-	-	-	-	-	-	-	313	2,322
Leeds.....	2,647	109	-	160	-	241	-	-	-	15	-	-	-	\$5	560	3,738
Lewiston.....	59,556	2,000	418	571	\$969	2,000	-	\$164	500	-	1,200	1,371	2,578	-	10,117	81,444
Lisbon.....	12,613	325	100	1,000	-	2,000	-	-	59	100	-	-	-	-	3,654	19,851
Livermore.....	3,096	100	9	159	-	112	-	-	-	-	-	-	-	-	-	3,476
Mechanic Falls.....	4,076	100	-	250	-	1,025	-	-	10	-	-	-	-	-	1,758	7,219
Minot.....	2,658	85	-	100	-	100	-	-	-	-	-	-	-	-	442	3,385
Poland.....	5,674	150	30	500	-	600	-	-	3	-	-	-	-	-	620	7,577
Turner.....	5,580	275	75	250	-	500	-	-	-	-	-	-	-	-	1,500	8,180
Wales.....	1,639	92	-	100	-	150	-	-	3	-	-	-	-	-	-	1,984
Webster.....	4,685	100	-	250	-	350	-	-	13	-	-	-	-	-	1,232	6,630
Total.....	\$153,539	\$5,715	\$1,445	\$5,200	\$969	\$11,890	-	\$164	\$640	\$226	\$2,688	\$2,128	\$3,028	\$5	\$39,993	\$227,630

TABLE No. XXXV—RESOURCES—AROOSTOOK COUNTY.

PUBLIC SCHOOLS.

TOWNS.	Total resources of common school fund.	For superintendent of schools.	For superintending school committee.	For free text-books.	For new buildings.	For repairs, insurance, apparatus and appliances.	For rent of school buildings.	For light and power in school buildings.	For compulsory education.	For medical inspection.	For manual training.	For domestic science.	For evening schools.	Receipts from loans, sales of bonds and school property and insurance.	For secondary schools.	Total.
1	2	3	4	5	6	7	8	9	10	11	12	13	14	15	16	17
Amity.....	\$1,619	\$50	-	\$75	-	-	-	-	\$10	-	-	-	-	-	-	\$1,754
Ashland.....	8,234	308	-	500	-	\$1,300	-	-	-	-	-	-	-	-	\$1,851	12,193
Bancroft.....	1,326	25	-	75	-	109	-	-	-	-	-	-	-	-	-	1,535
Benedicta.....	1,146	35	-	75	-	15	-	-	-	-	-	-	-	-	-	1,271
Blaine.....	3,902	125	-	300	-	500	\$36	-	-	15	-	-	-	-	1,430	6,308
Bridgewater.....	6,340	135	-	300	\$4,207	100	-	-	-	-	-	-	-	-	-	16,532
Caribou.....	18,302	500	\$75	1,000	-	1,500	-	-	-	40	-	-	-	\$3,950	1,000	26,878
Castle Hill.....	2,329	75	13	109	-	117	-	-	-	-	-	-	-	-	164	2,807
Crystal.....	2,748	6	-	75	-	200	-	-	-	7	-	-	-	-	190	3,226
Dyer Brook.....	1,770	50	-	150	-	25	-	-	-	-	-	-	-	-	162	2,157
Eagle Lake.....	2,934	50	-	200	-	200	-	-	-	20	-	-	-	-	-	3,404
Easton.....	6,636	250	20	200	1,150	850	-	-	-	-	-	-	-	-	2,000	11,106
Fort Fairfield.....	25,075	500	-	800	-	2,000	-	-	-	-	-	-	-	-	6,062	34,437
Fort Kent.....	9,788	200	-	1,000	500	500	-	-	-	15	-	-	-	-	-	12,003
Frenchville.....	4,108	100	-	250	-	50	23	-	-	-	-	-	-	-	-	4,531
Grand Isle.....	4,436	100	-	300	400	290	-	-	-	-	-	-	-	-	-	5,526
Haynesville.....	1,118	20	-	50	-	50	-	-	-	6	-	-	-	-	-	1,244
Hersey.....	676	-	-	26	-	25	-	-	-	-	-	-	-	-	-	731
Hodgdon.....	3,665	175	21	200	-	450	-	-	-	-	-	-	-	-	4	4,877
Houlton.....	18,224	800	-	1,500	2,000	2,900	-	-	50	-	-	-	-	10,000	366	4,877
															3,813	39,287

TABLE No. XXXV—RESOURCES—AROOSTOOK COUNTY—CONTINUED.

1	2	3	4	5	6	7	8	9	10	11	12	13	14	15	16	17
Island Falls.....	5,201	157	-	350	1,125	900	-	32	25	-	-	-	-	-	2,444	10,234
Limestone.....	6,896	167	60	200	-	500	200	-	25	-	-	-	-	-	2,897	10,945
Linneus.....	3,055	100	-	200	-	357	-	-	8	-	-	-	-	-	616	4,336
Littleton.....	3,740	200	-	125	-	240	-	-	-	-	-	-	-	-	320	4,625
Ludlow.....	1,557	30	10	75	-	25	-	-	-	-	-	-	-	-	225	1,922
Madawaska.....	5,279	100	15	200	-	500	-	-	-	-	-	-	-	-	-	6,094
Mapleton.....	3,988	118	22	250	-	350	-	-	-	4	-	-	-	-	300	5,032
Mars Hill.....	6,920	155	-	350	-	462	-	-	15	-	-	-	-	-	1,710	9,612
Masardis.....	3,024	79	-	175	-	200	-	-	-	-	-	-	-	-	130	3,608
Merrill.....	2,438	40	-	50	-	7	-	-	-	-	-	-	-	-	-	2,535
Monticello.....	4,026	100	-	250	-	300	-	-	30	-	-	-	-	-	160	4,866
New Limerick.....	1,571	75	-	200	-	250	-	-	-	-	-	-	-	-	240	2,336
New Sweden.....	3,267	150	27	200	-	200	-	-	7	-	-	-	-	-	225	4,076
Oakfield.....	4,729	80	-	200	-	200	-	-	-	-	-	-	-	-	75	5,284
Orient.....	1,295	26	6	-	-	-	-	-	-	-	-	-	-	-	24	1,351
Perham.....	2,510	75	6	50	-	100	-	-	-	-	-	-	-	-	120	2,861
Portage.....	1,584	56	-	57	5,947	50	-	-	-	-	-	-	-	-	24	7,718
Presque Isle.....	19,551	885	55	1,001	-	2,183	-	-	25	-	-	-	-	-	9,616	33,316
Sherman.....	2,944	125	-	200	-	450	-	-	-	-	-	-	-	-	1,302	5,021
Smyrna.....	1,459	40	-	50	-	100	-	-	-	-	-	-	-	-	170	1,819
St. Agatha.....	4,401	100	-	250	-	150	-	-	-	-	-	-	-	-	750	5,651
Stockholm.....	3,554	100	18	150	-	400	-	-	8	-	-	-	-	-	90	4,320
Van Buren.....	7,450	250	30	200	200	1,000	-	-	-	-	-	-	-	-	-	9,130
Washburn.....	4,604	145	45	375	875	500	-	-	-	-	-	-	-	-	1,803	8,347
Westfield.....	2,363	80	-	180	-	70	-	12	-	-	-	-	-	-	-	2,705
Weston.....	1,308	30	-	60	-	313	-	-	-	-	-	-	-	-	156	1,867
Woodland.....	4,883	150	42	100	-	350	-	-	3	-	-	-	-	-	220	5,748
PLANTATIONS.																
Allagash.....	1,315	15	10	-	-	36	-	-	-	-	-	-	-	-	-	1,386
Cary.....	1,202	20	15	30	-	25	-	-	10	-	-	-	-	-	-	1,292
Caswell.....	1,560	35	4	75	-	50	-	-	-	-	-	-	-	-	-	1,724
Chapman.....	1,317	69	-	75	-	80	-	-	-	-	-	-	-	-	-	1,541
Connor.....	1,891	50	-	80	600	75	-	-	-	-	-	-	-	-	-	2,696

APPENDIX.

TABLE No XXXV—RESOURCES—AROOSTOOK COUNTY—CONCLUDED.

TOWNS.	Total resources of common school fund.	For superintendent of schools.	For superintending school committee.	For free text-books.	For new buildings.	For repairs, insurance, apparatus and appliances.	For rent of school buildings.	For light and power in school buildings.	For compulsory education.	For medical inspection.	For manual training.	For domestic science.	For evening schools.	Receipts from loans, sales of bonds and school property and insurance.	For secondary schools.	Total.
1	2	3	4	5	6	7	8	9	10	11	12	13	14	15	16	17
Cyr.....	2,172	35	-	50	-	50	-	-	-	-	-	-	-	-	-	2,307
E.....	963	10	-	50	-	75	-	-	-	-	-	-	-	-	-	1,098
Garfield.....	567	18	-	40	-	37	-	-	-	-	-	-	-	-	-	737
Glenwood.....	673	25	-	20	-	-	-	-	-	-	-	-	-	-	75	718
Hamlin.....	1,767	30	6	50	-	108	-	-	-	-	-	-	-	-	-	1,961
Hammond.....	1,149	14	-	10	-	20	-	-	-	-	-	-	-	-	-	1,193
Macwahoc.....	751	15	5	15	-	50	4	-	-	-	-	-	-	-	78	918
Moro.....	1,041	21	10	90	-	-	-	-	-	-	-	-	-	-	40	1,202
Nashville.....	661	20	-	10	-	7	-	-	-	-	-	-	-	-	48	746
New Canada.....	2,227	25	-	111	311	-	-	-	-	-	-	-	-	-	-	2,674
Oxbow.....	873	20	-	15	-	-	-	-	-	-	-	-	-	-	-	908
Reed.....	2,254	25	-	75	-	125	-	-	-	-	-	-	-	-	-	2,479
Silver Ridge.....	495	15	3	24	-	-	-	-	-	-	-	-	-	-	-	537
St. Francis.....	2,464	50	-	125	-	-	-	-	-	-	-	-	-	-	-	2,639
St. John.....	1,703	25	-	75	-	-	-	-	-	-	-	-	-	-	-	1,803
Wade.....	1,379	43	25	50	-	75	-	-	-	-	-	-	-	-	-	1,572
Wallagrass.....	2,448	50	-	150	-	-	-	-	-	-	-	-	-	-	-	2,648
Westmanland.....	583	10	9	15	-	75	-	-	-	-	-	-	-	-	-	722
Winterville.....	1,338	22	-	50	-	200	-	-	-	-	-	-	-	-	30	1,610
Total.....	\$270,766	\$7,779	\$552	\$13,968	\$17,315	\$22,426	\$263	\$44	\$319	\$4	-	-	-	\$13,950	\$46,891	\$394,277

TABLE No. XXXV—RESOURCES—CUMBERLAND COUNTY.

1	2	3	4	5	6	7	8	9	10	11	12	13	14	15	16	17
Baldwin.....	\$2,501	-	-	\$75	-	-	-	-	-	-	-	-	-	-	\$253	\$2,829
Bridgton.....	11,008	\$300	\$150	600	-	-	-	-	\$10	-	\$150	-	-	-	3,514	15,732
Brunswick.....	16,221	570	304	1,500	-	\$1,500	-	-	35	-	748	\$432	\$85	-	4,699	26,094
Cape Elizabeth.....	3,553	150	-	50	-	200	-	-	-	-	-	-	-	-	1,900	5,853
Casco.....	1,878	-	-	75	\$1,500	150	-	-	-	-	-	-	-	-	-	3,603
Cumberland.....	2,996	150	36	450	-	150	-	-	-	-	-	-	-	-	612	4,394
Falmouth.....	4,989	150	46	289	-	900	-	-	-	-	-	-	-	-	1,101	7,475
Freeport.....	6,899	200	100	700	-	1,050	-	-	-	-	-	-	-	-	2,318	11,267
Gorham.....	8,265	400	46	500	-	1,250	-	-	12	-	450	-	-	\$30	3,408	14,356
Gray.....	3,009	75	-	225	-	-	\$150	-	12	-	-	-	-	-	-	3,471
Harpswell.....	5,718	203	74	400	1,841	711	5	-	30	-	-	-	-	-	-	8,982
Harrison.....	3,617	100	28	250	-	200	-	-	11	-	-	-	-	-	638	4,844
Naples.....	2,266	68	-	150	-	250	-	-	-	-	-	-	-	-	-	2,734
New Gloucester.....	4,710	100	30	300	-	450	-	-	12	-	-	-	-	-	2,081	7,683
North Yarmouth.....	2,047	100	-	75	-	175	-	-	12	-	-	-	-	-	570	2,979
Otisfield.....	1,872	67	-	75	-	150	-	-	-	-	-	-	-	-	-	2,164
Portland.....	184,569	2,167	1,225	6,500	-	21,356	1,115	\$1,782	800	800	-	1,250	1,500	58,952	45,796	327,812
Pownal.....	2,437	64	10	125	-	210	-	-	-	-	-	-	-	-	-	2,846
Raymond.....	2,217	60	-	75	-	123	-	-	-	-	-	-	-	-	-	2,475
Scarboro.....	5,088	245	-	400	-	400	-	-	-	-	-	-	-	-	1,572	7,705
Sebago.....	1,515	80	-	80	-	50	-	-	-	-	-	-	-	-	-	1,725
South Portland.....	25,970	1,000	-	800	3,523	2,486	-	-	-	-	-	-	-	-	5,000	38,779
Standish.....	6,061	200	80	300	-	225	-	-	-	6	-	-	-	7	1,348	8,227
Westbrook.....	20,471	800	-	1,000	-	2,000	225	173	150	-	1,300	800	-	-	8,503	35,422
Windham.....	6,499	269	102	350	-	400	-	-	-	-	-	-	-	-	1,672	9,292
Yarmouth.....	5,739	250	72	300	-	1,200	-	-	-	-	-	-	-	10	3,552	11,123
Total.....	\$342,115	\$7,768	\$2,303	\$15,644	\$6,864	\$35,586	\$1,495	\$1,955	\$1,084	\$806	\$2,648	\$2,482	\$1,585	\$58,999	\$88,532	\$569,866

APPENDIX.

TABLE No. XXXV—RESOURCES—FRANKLIN COUNTY.

PUBLIC SCHOOLS.

TOWNS.	Total resources of common school fund.	For superintendent of schools.	For superintending school committee.	For free text-books.	For new buildings.	For repairs, insurance, apparatus and appliances.	For rent of school buildings.	For light and power in school buildings.	For compulsory education.	For medical inspection.	For manual training.	For domestic science.	For evening schools.	Receipts from loans, sales of bonds and school property and insurance.	For secondary schools.	Total.
1	2	3	4	5	6	7	8	9	10	11	12	13	14	15	16	17
Avon.....	\$1,247	\$40	-	-	-	\$50	-	-	-	-	-	-	-	-	\$131	\$1,468
Carthage.....	962	47	-	\$50	-	370	-	-	-	-	-	-	-	-	626	2,055
Chesterville.....	2,190	88	\$15	90	-	55	-	-	-	-	-	-	-	-	562	3,000
Eustis.....	2,301	100	6	182	-	358	-	-	-	-	-	-	-	-	960	3,909
Farmington.....	8,382	350	-	700	-	1,000	-	-	\$2	-	\$50	-	-	-	5,453	15,980
Freeman.....	1,055	58	15	20	-	150	-	-	-	-	-	-	-	-	-	1,298
Industry.....	1,703	51	-	50	\$800	250	-	-	-	-	-	-	-	-	72	2,926
Jay.....	10,906	535	90	400	-	1,500	\$48	\$55	38	-	-	-	-	\$9	2,350	15,931
Kingfield.....	2,972	100	20	192	-	363	-	-	-	\$25	-	-	-	-	1,068	4,740
Madrid.....	1,240	43	11	75	-	75	-	-	-	-	-	-	-	-	54	1,498
New Sharon.....	2,514	150	-	200	-	200	-	-	5	-	-	-	-	-	2,303	5,372
New Vineyard.....	2,045	75	9	100	-	200	-	-	6	-	-	-	-	-	70	2,505
Phillips.....	4,430	200	-	250	-	750	-	-	-	-	-	-	-	-	2,119	7,749
Rangeley.....	4,002	150	7	400	-	650	-	-	-	-	-	-	-	-	521	7,080
Salem.....	470	6	-	55	-	6	-	-	-	-	-	-	-	-	-	537
Strong.....	2,061	60	-	150	-	150	-	-	5	-	-	-	-	-	1,088	3,514
Temple.....	1,146	35	-	50	-	17	-	-	1	-	-	-	-	-	120	1,369
Weld.....	1,958	69	-	100	-	25	-	-	-	-	-	-	-	-	1,138	3,290
Wilton.....	6,013	350	-	160	-	588	-	-	11	-	-	-	-	-	2,200	9,322

TABLE No. XXXV—RESOURCES—FRANKLIN COUNTY—CONCLUDED.

1	2	3	4	5	6	7	8	9	10	11	12	13	14	15	16	17
PLANTATIONS.																
Coplin.....	535	-	-	15	-	-	-	-	-	-	-	-	-	-	-	550
Dallas.....	528	-	14	45	-	25	-	-	-	-	-	-	-	-	120	732
Lang.....	675	-	-	12	-	-	-	-	-	-	-	-	-	-	-	687
Rangley.....	2,618	75	-	30	150	14	-	-	-	-	-	-	-	-	-	2,887
Sandy River.....	1,000	10	-	10	-	35	-	-	-	-	-	-	-	-	-	1,055
Total.....	\$62,953	\$2,592	\$187	\$3,336	\$950	\$6,831	\$48	\$55	\$113	\$25	\$50	-	-	\$530	\$21,784	\$99,454

TABLE No. XXXV—RESOURCES—HANCOCK COUNTY.

Amherst.....	\$881	\$25	-	\$15	-	-	-	-	-	-	-	-	-	-	\$92	\$1,013
Aurora.....	447	10	-	7	-	\$23	-	-	-	-	-	-	-	-	-	487
Bluehill.....	4,905	250	\$9	407	-	500	\$120	-	\$3	-	-	-	-	-	600	6,794
Brooklin.....	2,017	125	-	180	-	130	-	-	-	-	-	-	-	-	-	687
Brooksville.....	2,945	100	18	200	-	400	-	-	-	-	-	-	-	-	1,045	3,477
Bucksport.....	5,333	300	-	400	-	800	-	\$39	5	-	-	-	-	-	-	1,700
Castine.....	2,099	90	-	200	-	375	-	-	-	-	-	-	-	\$74	3,259	8,577
Cranberry Isles.....	2,088	75	-	250	-	195	-	-	-	-	-	-	-	-	80	6,097
Dedham.....	1,137	55	2	30	\$60	55	-	-	-	-	-	-	-	-	-	2,688
Deer Isle.....	6,159	300	-	500	1,000	500	-	-	-	-	-	-	-	-	1,339	9,809
Eastbrook.....	792	21	-	21	-	18	-	-	-	-	-	-	-	-	-	852
Eden.....	21,232	1,800	150	2,400	3,000	2,800	-	140	120	\$300	\$1,500	-	-	-	7,130	40,572
Ellsworth.....	8,233	400	-	750	-	400	-	-	-	-	-	-	-	-	3,348	13,248
Franklin.....	3,587	90	36	200	-	150	-	-	5	-	-	-	-	117	1,387	5,455
Gouldsboro.....	3,768	9	46	250	-	300	-	-	17	-	-	-	-	-	200	4,750
Hancock.....	1,916	90	3	125	-	200	-	-	10	3	-	-	-	-	-	2,347
Isle au Haut.....	1,121	75	-	104	-	50	-	-	-	-	-	-	-	-	-	1,350
Lamoine.....	1,388	50	9	75	-	140	-	-	6	-	-	-	-	-	60	1,728
Marionville.....	544	16	-	20	-	28	-	-	-	-	-	-	-	-	-	608
Mt. Desert.....	8,007	350	-	450	-	750	-	-	-	50	-	-	-	-	3,027	13,294

TABLE No. XXXV—RESOURCES—HANCOCK COUNTY—CONCLUDED.

TOWNS.	Total resources of common school fund.	For superintendent of schools.	For superintending school committee.	For free text-books.	For new buildings.	For repairs, insurance, apparatus and appliances.	For rent of school buildings.	For light and power in school buildings.	For compulsory education.	For medical inspection.	For manual training.	For domestic science.	For evening schools.	Receipts from loans, sales of bonds and school property and insurance.	For secondary schools.	Total.
1	2	3	4	5	6	7	8	9	10	11	12	13	14	15	16	17
Orland	3,645	140	-	200	-	500	-	-	4	-	-	-	-	2	-	4,491
Otis	639	5	-	-	10	-	-	-	-	-	-	-	-	-	-	654
Penobscot	2,503	125	-	200	-	250	-	-	-	-	-	-	-	-	195	3,273
Sedgwick	2,889	125	9	160	-	260	-	-	-	-	-	-	-	4	271	3,718
Sorrento	767	65	-	35	-	-	-	-	-	-	-	-	-	-	80	947
Southwest Harbor	2,732	156	30	200	-	160	-	-	14	11	-	-	-	-	1,226	4,529
Stonington	5,772	200	-	500	-	820	-	-	-	-	-	-	-	-	2,330	9,622
Sullivan	3,202	150	30	390	-	360	-	-	-	-	-	-	-	-	1,619	5,751
Surry	1,877	74	-	125	-	75	-	-	-	-	-	-	-	-	450	2,601
Swan's Island	2,210	75	-	75	-	180	-	-	-	-	-	-	-	-	-	2,540
Tremont	3,420	200	20	200	-	200	-	-	14	10	-	-	-	-	89	4,153
Trenton	1,134	35	15	50	-	112	-	-	-	-	-	-	-	-	-	1,346
Verona	526	12	-	25	-	50	-	-	-	-	-	-	-	-	69	682
Waltham	603	14	-	50	-	15	-	-	-	-	-	-	-	-	30	712
Winter Harbor	2,191	100	-	300	-	400	-	-	-	-	-	-	-	-	1,060	4,051
PLANTATIONS																
Great Pond	411	5	-	5	-	-	-	-	-	-	-	-	-	-	-	421
Long Island	2,356	-	-	25	-	-	25	-	-	-	-	-	-	-	-	2,406
Moose Hill	297	5	-	10	-	-	-	-	-	-	-	-	-	-	-	312
No. 8	318	-	-	-	-	-	-	-	-	-	-	-	-	-	-	318
Total	\$116,691	\$5,877	\$377	\$9,114	\$4,070	\$11,196	\$145	\$179	\$198	\$374	\$1,500	-	-	\$197	\$50,697	\$180,615

TABLE No. XXXV—RESOURCES—KENNEBEC COUNTY.

	1	2	3	4	5	6	7	8	9	10	11	12	13	14	15	16	17
16 Albion.....		\$3,438	\$117	\$30	\$150	-	\$150	-	-	-	-	-	-	-	-	\$1,013	\$4,898
Augusta.....		32,407	1,200	180	1,185	-	4,348	-	\$88	\$357	\$315	\$341	\$104	\$2,625	-	12,272	55,422
Belgrade.....		3,152	112	-	150	\$500	200	-	-	-	-	-	-	-	-	1,140	5,254
Benton.....		4,161	134	40	150	-	1,047	-	-	-	-	-	-	-	\$40	436	6,008
Chelsea.....		2,404	76	-	150	-	150	-	-	-	-	-	-	-	-	-	2,780
China.....		3,450	111	45	175	500	200	-	-	-	-	-	-	-	-	750	5,231
Clinton.....		3,846	150	-	300	-	400	-	-	-	-	-	-	-	-	1,188	5,884
Farmingdale.....		2,646	100	20	75	-	75	-	-	-	-	-	-	-	-	-	2,916
Fayette.....		1,897	69	31	90	30	75	-	-	3	-	-	-	-	-	139	2,334
Gardiner.....		15,068	400	35	1,700	-	4,088	-	123	40	-	-	-	-	-	5,405	26,859
Hallowell.....		6,252	250	-	432	-	601	-	-	10	-	-	-	-	-	2,385	9,930
Litchfield.....		3,180	67	18	90	-	90	-	-	-	-	-	-	-	-	563	4,008
Manchester.....		2,012	75	5	34	-	115	-	-	4	-	-	-	-	-	392	2,637
Monmouth.....		3,498	110	-	500	-	450	-	-	7	-	-	-	-	-	1,000	5,565
Mt. Vernon.....		2,392	100	-	200	-	150	-	-	-	-	-	-	-	-	1,131	3,973
Oakland.....		7,335	200	100	250	-	1,100	-	-	-	-	-	-	-	-	2,078	11,063
Pittston.....		2,515	110	15	101	-	65	-	-	-	-	-	-	-	-	83	2,889
Randolph.....		2,805	75	15	95	-	1,706	-	-	5	-	-	-	-	-	478	5,179
Readfield.....		2,984	100	-	200	1,000	300	-	-	-	-	-	-	-	42	605	5,231
Rome.....		1,456	50	-	127	-	125	-	-	-	-	-	-	-	-	-	1,738
Sidney.....		3,399	120	-	175	-	200	-	-	1	-	-	-	-	-	193	4,088
Vassalboro.....		6,461	200	60	350	-	500	-	-	17	-	-	-	-	-	800	8,388
Vienna.....		1,048	35	-	100	-	100	-	-	-	-	-	-	-	-	155	1,338
Waterville.....		29,173	1,300	588	947	-	2,156	-	369	-	92	-	-	1,063	-	7,123	42,811
Wayne.....		1,537	36	21	125	-	445	-	-	1	-	-	-	-	-	808	2,973
West Gardiner.....		2,056	60	-	90	-	135	-	-	5	-	-	-	-	-	105	2,451
Windsor.....		2,271	65	15	60	-	75	-	-	2	-	-	-	-	-	240	2,728
Winslow.....		8,938	267	68	469	-	500	-	10	11	-	-	128	415	2,250	13,056	
Winthrop.....		5,718	250	-	331	-	631	-	-	-	-	-	-	-	-	1,806	8,736
Unity Pl.....		268	5	-	-	-	20	-	-	-	4	-	-	-	-	-	297
Total.....		\$167,767	\$5,944	\$1,286	\$8,701	\$2,030	\$20,197	-	\$590	\$463	\$411	\$341	\$104	\$3,816	\$497	\$44,538	\$256,685

APPENDIX.

TABLE No. XXXV—RESOURCES—KNOX COUNTY.

TOWNS.	Total resources of common school fund.	For superintendent of schools.	For superintending school committee.	For free text-books.	For new buildings.	For repairs, insurance, apparatus and appliances.	For rent of school buildings.	For light and power in school buildings.	For compulsory education.	For medical inspection.	For manual training.	For domestic science.	For evening schools.	Receipts from loans, sales of bonds and school property and insurance.	For secondary schools.	Total.
1	2	3	4	5	6	7	8	9	10	11	12	13	14	15	16	17
Appleton	\$2,439	\$75	-	\$150	-	\$125	-	-	-	-	-	-	-	-	-	\$2,789
Camden	9,704	350	-	1,441	-	1,305	-	-	-	-	-	-	-	-	\$3,649	16,932
Cushing	1,530	65	\$24	25	-	62	-	-	\$25	-	\$458	-	-	-	24	1,730
Friendship	2,172	95	-	150	-	75	-	-	-	-	-	-	-	-	-	2,492
Hope	1,655	30	-	25	-	50	-	-	-	-	-	-	-	-	70	1,830
Hurricane Isle	1,336	75	-	75	-	-	\$150	-	-	-	-	-	-	-	30	1,666
North Haven	1,369	56	12	150	-	225	-	-	-	-	-	-	-	-	1,280	3,093
Rockland	18,629	900	-	1,000	-	2,243	-	-	1	-	-	-	-	-	5,931	30,510
Rockport	7,022	300	45	600	-	600	-	-	-	-	1,131	\$676	-	\$29	2,400	10,996
South Thomaston	3,972	125	-	200	-	1,000	-	-	-	-	-	-	-	-	600	5,897
St. George	5,608	135	21	225	-	300	-	-	-	-	-	-	-	-	1,410	7,706
Thomaston	5,912	350	75	516	-	1,828	-	-	25	-	-	-	-	-	2,256	10,962
Union	2,823	150	45	300	-	300	-	-	-	-	-	-	-	-	1,348	4,966
Vinalhaven	6,889	250	-	605	-	1,108	-	-	-	75	-	-	-	-	1,300	10,227
Warren	5,977	200	45	300	-	500	-	-	-	-	-	-	-	-	2,281	9,303
Washington	1,748	65	2	150	-	25	-	-	-	-	-	-	-	-	-	2,503
Criehaven Pl.	287	-	-	5	-	30	-	-	3	-	-	-	-	-	-	322
Matineus Isle Pl.	645	10	-	25	-	25	-	-	-	-	-	-	-	-	90	795
Muscle Ridge Pl.	-	No returns.	-	-	-	-	-	-	-	-	-	-	-	-	-	-
Total	\$79,717	\$3,231	\$269	\$5,942	-	\$9,801	\$150	-	\$136	-	\$1,589	\$676	-	\$29	\$23,195	\$124,735

TABLE No. XXXV—RESOURCES—LINCOLN COUNTY

1	2	3	4	5	6	7	8	9	10	11	12	13	14	15	16	17
Alna.....	\$1,761	\$45	-	\$75	-	\$25	-	-	-	-	-	-	-	-	\$380	\$2,286
Boothbay.....	5,061	200	\$51	300	-	550	-	-	\$3	-	-	-	-	-	2,478	8,643
Boothbay Harbor.....	6,511	200	-	350	-	850	-	-	-	-	-	-	-	-	2,800	10,711
Bremen.....	1,304	46	15	40	-	70	-	-	10	-	-	-	-	-	14	1,499
Bristol.....	7,146	300	-	400	-	500	-	-	53	-	-	-	-	-	1,548	9,947
Damariscotta.....	2,225	40	-	75	-	100	-	-	-	-	-	-	-	-	646	3,086
Dresden.....	1,914	55	-	100	-	200	-	-	10	-	-	-	-	-	-	2,279
Edgecomb.....	1,662	60	-	75	-	200	-	-	6	-	-	-	-	-	204	2,207
Jefferson.....	3,426	100	-	150	\$2,000	200	-	-	1	-	-	-	-	\$51	-	5,928
Newcastle.....	3,196	100	24	150	-	200	-	-	5	-	-	-	-	-	-	3,675
Nobleboro.....	2,703	75	-	100	-	250	-	-	10	-	-	-	-	-	-	3,138
Somerville.....	849	28	-	21	-	-	-	-	-	-	-	-	-	-	-	898
Southport.....	1,280	100	14	125	-	155	-	-	2	-	-	-	-	-	940	2,616
Waldoboro.....	7,398	300	-	250	-	400	-	-	-	-	-	-	-	-	1,850	10,198
Westport.....	765	20	-	45	-	225	-	-	-	-	-	-	-	-	-	1,055
Whitefield.....	2,489	75	-	100	-	125	-	-	-	-	-	-	-	-	-	2,789
Wiscasset.....	3,715	90	-	150	-	250	-	-	-	-	-	-	-	38	1,100	5,343
Monhegan Pl.....	510	-	-	20	-	25	-	-	-	-	-	-	-	-	-	555
Total.....	\$53,915	\$1,834	\$104	\$2,526	\$2,000	\$4,325	-	-	\$100	-	-	-	-	\$89	\$11,960	\$76,853

APPENDIX.

TABLE No. XXXV—RESOURCES—OXFORD COUNTY.

TOWNS.	Total resources of common school fund.	For superintendent of schools.	For superintending school committee.	For free text-books.	For new buildings.	For repairs, insurance, apparatus and appliances.	For rent of school buildings.	For light and power in school buildings.	For compulsory education.	For medical inspection.	For manual training.	For domestic science.	For evening schools.	Receipts from loans, sales of bonds and school property and insurance.	For secondary schools.	Total.
1	2	3	4	5	6	7	8	9	10	11	12	13	14	15	16	17
Albany.....	\$1,649	\$75	\$10	\$100	-	\$60	-	-	-	-	-	-	-	-	\$90	\$1,984
Andover.....	1,992	60	-	200	-	100	-	-	-	-	-	-	-	-	1,020	3,372
Bethel.....	4,453	125	-	300	-	250	-	-	-	-	-	-	-	-	1,535	6,663
Brownfield.....	3,357	90	-	206	-	252	-	-	\$10	-	-	-	-	-	50	3,995
Buckfield.....	2,818	150	-	350	-	500	-	-	-	-	-	-	-	7	1,224	5,049
Byron.....	980	25	-	15	-	-	-	-	-	-	-	-	-	-	101	1,121
Canton.....	3,695	133	30	250	\$800	275	-	-	-	-	-	-	-	-	886	6,069
Denmark.....	2,102	75	-	100	-	185	-	-	-	-	-	-	-	-	174	2,636
Dixfield.....	4,287	150	30	200	-	500	-	-	-	-	-	-	-	-	1,454	6,621
Fryeburg.....	5,019	150	-	300	-	300	-	-	5	-	-	-	-	-	420	6,194
Gilead.....	632	20	-	3	-	44	-	-	-	-	-	-	-	-	90	789
Grafton.....	590	15	-	25	-	-	-	-	-	-	-	-	-	-	30	660
Greenwood.....	2,602	75	7	150	-	125	-	-	-	-	-	-	-	-	264	3,223
Hanover.....	596	7	-	23	-	-	-	-	-	-	-	-	-	-	90	716
Hartford.....	2,098	100	29	70	-	40	-	-	-	-	-	-	-	-	72	2,409
Hebron.....	2,259	100	15	75	-	100	-	-	-	-	-	-	-	-	303	2,852
Hiram.....	2,176	80	25	130	-	272	-	-	3	-	-	-	-	-	469	3,155
Lovell.....	2,038	50	-	50	-	12	-	-	-	-	-	-	-	-	-	2,150
Mason.....	269	-	6	10	-	3	-	-	-	-	-	-	-	-	-	288
Mexico.....	8,144	250	75	600	-	1,000	-	\$35	125	50	-	-	-	-	2,109	12,388

TABLE No. XXXV—RESOURCES—OXFORD COUNTY—CONCLUDED.

1	2	3	4	5	6	7	8	9	10	11	12	13	14	15	16	17
Newry.....	1,531	25	-	50	-	75	-	-	-	-	-	-	-	-	-	1,681
Norway.....	9,507	300	50	700	-	1,450	-	-	50	-	-	-	-	-	3,600	15,657
Oxford.....	3,843	158	-	175	-	350	-	-	2	-	-	-	-	-	1,636	6,164
Paris.....	10,474	400	-	500	-	1,400	-	-	-	100	-	-	-	-	3,211	16,085
Peru.....	2,671	150	19	100	-	125	-	-	-	-	-	-	-	-	305	3,370
Porter.....	2,350	109	-	200	-	75	-	-	-	-	-	-	-	-	1,751	4,476
Roxbury.....	2,156	-	-	75	-	75	-	-	-	-	-	-	-	-	-	2,306
Rumford.....	22,529	1,000	225	1,000	35,300	4,300	701	-	-	-	200	-	-	250	5,003	70,508
Stoneham.....	717	28	-	45	-	55	-	-	-	-	-	-	-	-	-	845
Stow.....	899	30	-	50	-	50	-	-	-	-	-	-	-	-	51	1,080
Sumner.....	2,069	103	4	75	-	125	-	-	-	-	-	-	-	-	282	2,658
Sweden.....	1,129	40	-	50	-	300	-	-	-	-	-	-	-	-	70	1,589
Upton.....	1,039	15	-	50	-	150	-	-	-	-	-	-	-	-	60	1,314
Waterford.....	3,717	150	15	150	-	475	-	-	-	-	-	-	-	-	252	4,759
Woodstock.....	2,593	100	-	200	-	150	-	-	-	-	-	-	-	-	1,520	4,563
Lincoln Pl.....	3,723	17	-	75	-	52	-	-	-	-	-	-	-	-	20	3,887
Magalloway Pl.....	2,345	35	-	75	-	130	-	-	-	-	-	-	-	-	-	2,585
Milton Pl.....	777	10	-	30	-	15	-	-	2	-	-	-	-	-	40	874
Total.....	\$125,825	\$4,391	\$540	\$6,757	\$36,100	\$13,370	\$701	\$35	\$197	\$350	-	-	\$250	\$37	\$28,182	\$216,735

TABLE No. XXXV—RESOURCES—PENOBSCOT COUNTY.

Alton.....	\$783	\$23	\$6	\$5	-	\$12	-	-	-	-	-	-	-	-	\$70	\$899
Argyle.....	932	40	-	30	-	125	-	-	-	-	-	-	-	-	-	1,127
Bangor.....	67,571	1,000	900	5,700	\$3,375	8,200	\$380	-	\$250	\$1,000	\$1,500	\$700	-	\$6,000	22,620	119,196
Bradford.....	2,869	150	-	500	-	250	-	-	-	-	-	-	-	-	608	4,377
Bradley.....	1,877	55	20	50	-	225	-	-	-	-	-	-	-	-	120	2,347
Brewer.....	15,398	550	50	1,300	-	1,900	-	\$35	-	200	-	-	-	-	3,748	23,181
Burlington.....	1,187	35	-	50	-	150	-	-	-	-	-	-	-	-	27	1,449
Carmel.....	2,737	100	-	100	-	200	-	-	-	-	-	-	-	-	209	3,346
Carroll.....	1,413	43	-	50	-	50	-	-	-	-	-	-	-	-	214	1,770
Charleston.....	2,921	150	-	200	-	125	-	-	-	-	-	-	-	-	754	4,150

TABLE No. XXXV—RESOURCES—PENOBSCOT COUNTY—CONTINUED.

TOWNS.	Total resources of common school fund.	For superintendent of schools.	For superintending school committee.	For free text-books.	For new buildings.	For repairs, insurance, apparatus and appliances.	For rent of school buildings.	For light and power in school buildings.	For compulsory education.	For medical inspection.	For manual training.	For domestic science.	For evening schools.	Receipts from loans, sales of bonds and school property and insurance.	For secondary schools.	Total.
1	2	3	4	5	6	7	8	9	10	11	12	13	14	15	16	17
Chester.....	1,291	47	-	50	200	-	-	-	-	-	-	-	-	-	20	1,608
Clifton.....	612	25	5	30	-	100	-	-	-	-	-	-	-	-	-	772
Corinna.....	3,556	200	-	275	175	644	-	-	-	-	-	-	-	-	1,981	6,831
Corinth.....	2,409	100	25	225	-	125	-	-	-	-	-	-	-	-	1,400	4,284
Dexter.....	10,204	521	-	500	-	1,400	-	-	38	50	-	-	-	-	3,054	15,767
Dixmont.....	1,983	70	-	60	-	400	-	-	-	-	-	-	-	-	49	2,568
East Millinocket.....	3,813	145	-	139	-	97	-	-	-	40	-	-	-	6	692	4,926
Edgington.....	2,245	75	-	150	-	150	-	-	-	-	-	-	-	-	124	2,744
Edinburg.....	348	10	-	-	-	45	-	-	-	-	-	-	-	-	-	403
Enfield.....	3,368	50	-	200	-	150	30	-	-	-	-	-	-	-	185	3,983
Etna.....	1,454	70	-	50	-	50	-	-	-	-	-	-	-	-	-	1,624
Exeter.....	1,923	65	-	125	-	830	-	-	-	-	-	-	-	-	900	3,843
Garland.....	2,330	150	-	125	-	225	-	-	-	-	-	-	-	-	947	3,777
Glenburn.....	1,819	-	-	100	-	70	-	-	-	-	-	-	-	-	-	1,989
Greenbush.....	1,598	40	8	25	-	100	-	-	-	9	-	-	-	-	-	1,780
Greenfield.....	847	15	-	25	-	35	-	-	-	-	-	-	-	-	-	922
Hampden.....	6,321	200	-	400	-	1,500	-	-	1	-	-	-	-	-	1,250	9,672
Hermon.....	3,312	125	-	100	-	300	-	-	-	-	-	-	-	-	-	3,837
Holden.....	2,172	75	-	100	-	125	-	-	-	-	-	-	-	-	353	2,825
Howland.....	1,627	45	-	75	-	50	-	-	-	-	-	-	-	20	352	2,100

TABLE No. XXXV—RESOURCES—PENOBSCOT COUNTY—CONCLUDED.

1	2	3	4	5	6	7	8	9	10	11	12	13	14	15	16	17
Hudson.....	1,269	-	-	-	-	150	-	-	-	-	-	-	-	-	-	1,419
Kenduskeag.....	1,481	33	-	75	-	50	-	-	-	-	-	-	-	-	70	1,709
Kingman.....	2,324	50	-	150	-	25	-	-	-	-	-	-	-	-	1,087	3,640
Lagrange.....	1,775	75	-	130	-	318	-	-	4	-	-	-	-	-	120	2,418
Lee.....	1,929	65	-	150	-	150	-	-	-	-	-	-	-	-	695	2,989
Levant.....	1,950	90	-	-	-	-	-	-	-	-	-	-	-	-	-	2,040
Lincoln.....	6,008	168	-	400	-	500	-	-	-	-	-	-	-	-	1,400	8,478
Lowell.....	940	20	-	17	-	6	-	-	-	-	-	-	-	-	30	1,013
Mattawamkeag.....	2,739	50	-	200	8,163	50	-	-	-	-	-	-	-	-	634	11,836
Maxfield.....	530	11	-	11	-	8	-	-	-	-	-	-	-	-	-	560
Medway.....	1,527	29	3	50	-	200	-	-	-	-	-	-	-	-	-	1,877
Milford.....	2,382	75	-	150	-	-	-	-	-	-	-	-	-	-	-	558
Millinocket.....	10,239	233	-	400	-	2,500	263	-	84	-	-	-	-	-	3,066	16,785
Mt. Chase.....	1,043	40	-	30	-	50	-	-	-	-	-	-	-	-	-	1,163
Newburg.....	1,759	60	-	50	-	100	-	-	-	-	-	-	-	-	-	1,969
Newport.....	4,905	200	31	354	2,840	700	-	-	-	-	-	-	-	-	1,404	10,434
Old Town.....	15,944	700	-	1,000	-	1,500	-	-	-	200	-	-	-	-	4,704	24,048
Orono.....	9,104	250	-	800	150	1,700	-	-	-	-	-	-	-	-	3,985	15,989
Orrington.....	3,051	150	-	200	-	300	-	-	-	-	-	-	-	-	679	4,380
Passadumkeag.....	1,315	45	-	100	-	60	-	-	-	-	-	-	-	-	192	1,712
Patten.....	5,152	240	-	400	-	400	-	-	-	-	-	-	-	-	2,000	8,192
Plymouth.....	1,533	60	-	100	-	200	-	-	-	-	-	-	-	-	527	2,425
Prentiss.....	1,793	35	-	65	-	305	-	-	5	-	-	-	-	-	155	2,353
Springfield.....	1,189	30	-	100	-	50	-	-	-	-	-	-	-	-	1,100	2,449
Stetson.....	1,560	60	-	50	-	25	-	-	-	-	-	-	-	-	725	2,420
Veazie.....	1,294	50	-	60	-	50	-	-	-	-	-	-	-	-	396	1,853
Winn.....	2,041	75	25	100	-	50	-	-	3	-	-	-	-	-	-	2,291
Woodville.....	683	25	-	50	-	3	-	-	-	-	-	-	-	-	-	761
Drew Pl.....	1,121	25	-	50	-	75	-	-	-	-	-	-	-	-	66	1,337
Grand Falls Pl.....	540	3	-	-	-	25	-	-	-	-	-	-	-	-	-	568
Lakeville Pl.....	985	18	-	30	-	-	-	-	-	-	-	-	-	-	-	1,033
Seboeis Pl.....	554	10	-	50	-	40	-	-	-	-	-	-	-	-	-	654
Stacyville Pl.....	1,772	60	-	75	-	100	-	-	-	-	-	-	-	45	106	2,052
Webster Pl.....	646	5	-	5	-	-	-	-	-	-	-	-	-	-	-	656
Total.....	\$243,977	\$7,214	\$1,073	\$16,141	\$14,903	\$27,323	\$673	\$35	\$385	\$1,499	\$1,500	\$700	-	\$6,071	\$63,444	\$384,938

APPENDIX.

TABLE No. XXXV—RESOURCES—PISCATAQUIS COUNTY.

TOWNS.	Total resources of common school fund.	For superintendent of schools.	For superintending school committee.	For free text-books.	For new buildings.	For repairs, insurance, apparatus and appliances.	For rent of school buildings.	For light and power in school buildings.	For compulsory education.	For medical inspection.	For manual training.	For domestic science.	For evening schools.	Receipts from loans, sales of bonds and school property and insurance.	For secondary schools.	Total.
1	2	3	4	5	6	7	8	9	10	11	12	13	14	15	16	17
Abbot	\$2,491	\$100	\$5	\$151	-	\$250	-	-	-	-	-	-	-	-	\$1,489	\$4,486
Atkinson	1,982	50	-	50	-	200	-	-	-	-	-	-	-	-	470	2,752
Blanchard	710	30	-	40	-	54	-	-	-	-	-	-	-	-	-	834
Bowerbank	507	15	-	25	-	-	-	-	-	-	-	-	-	-	-	547
Brownville	5,665	375	-	425	-	500	-	-	-	-	-	-	-	-	1,600	8,565
Dover	7,148	167	-	400	-	1,218	-	\$23	\$15	-	-	-	-	-	1,750	10,721
Foxcroft	5,958	168	-	406	\$500	304	-	-	-	-	-	-	-	-	3,250	10,586
Greenville	5,369	200	-	300	-	450	-	-	-	-	-	-	-	-	1,728	8,047
Guilford	4,902	500	60	300	-	900	-	-	12	\$100	-	-	-	-	3,426	10,200
Medford	927	25	9	100	-	3	-	-	-	-	-	-	-	-	-	1,064
Milo	6,608	375	-	575	-	1,275	-	-	-	-	-	-	-	-	2,303	11,136
Monson	3,497	100	-	300	-	200	-	-	-	-	-	-	-	-	1,300	5,397
Ormeville	1,128	55	7	25	-	13	-	-	2	-	-	-	-	-	-	1,230
Parkman	1,801	50	-	75	-	50	-	-	9	-	-	-	-	-	-	191
Sangerville	4,943	200	-	200	-	600	-	-	15	-	-	-	-	-	1,787	7,745
Sebec	2,263	80	-	50	-	-	-	-	2	-	-	-	-	-	-	618
Shirley	1,657	45	-	93	-	1,165	-	-	-	-	-	-	-	-	-	3,013
Wellington	1,432	45	-	50	60	47	-	-	-	-	-	-	-	-	-	2,960
Williamsburg	456	13	-	25	-	135	-	-	-	-	-	-	-	-	83	1,717
Willimantic	829	30	-	35	-	110	-	-	2	-	-	-	-	-	18	647
															90	1,096

TABLE No. XXXV—RESOURCES—PISCATAQUIS COUNTY—CONCLUDED.

1	2	3	4	5	6	7	8	9	10	11	12	13	14	15	16	17
Barnard Pl.	552	6	-	29	-	29	-	-	-	-	-	-	-	-	-	616
Elliottsville Pl.	535	19	-	10	-	60	18	-	-	-	-	-	-	-	-	642
Kingsbury Pl.	683	17	-	15	-	10	-	-	-	-	-	-	-	-	-	725
Lakeville Pl.	1,098	50	-	-	-	50	-	-	-	-	-	-	-	-	-	1,198
Total.....	\$63,141	\$2,715	\$81	\$3,679	\$560	\$7,623	\$18	\$23	\$57	\$100	-	-	-	-	\$20,103	\$98,100

TABLE No. XXXV—RESOURCES—SAGadahoc COUNTY.

Arrowsic.....	\$430	\$12	-	\$10	-	\$15	-	-	-	-	-	-	-	-	-	\$467
Bath.....	24,095	2,000	-	2,016	-	2,764	-	-	-	-	\$1,300	-	-	-	\$7,565	39,740
Bowdoin.....	3,143	-	-	100	-	100	-	-	-	-	-	-	-	-	529	3,872
Bowdoinham.....	2,367	160	-	250	-	-	-	-	\$10	-	-	-	-	\$7,600	1,211	12,098
Georgetown.....	2,407	75	-	100	-	325	-	-	23	-	-	-	-	-	59	2,989
Perkins.....	162	5	-	5	-	-	-	-	-	-	-	-	-	-	-	172
Phippsburg.....	3,626	75	-	200	-	150	-	-	-	-	-	-	-	-	-	4,051
Richmond.....	5,034	240	-	350	-	650	-	-	5	-	-	-	-	26	1,643	7,948
Topsham.....	7,567	312	-	500	-	900	-	-	-	-	386	\$115	-	-	1,566	11,346
West Bath.....	1,058	30	-	50	-	100	\$100	-	-	-	-	-	-	-	90	1,428
Woolwich.....	2,053	70	-	50	-	-	-	-	-	-	-	-	-	-	258	2,431
Total.....	\$52,442	\$2,979	-	\$3,631	-	\$5,004	\$100	-	\$38	-	\$1,686	\$115	-	\$7,626	\$12,921	\$86,542

TABLE No. XXXV—RESOURCES—SOMERSET COUNTY.

Towns.	Total resources of common school fund.	For superintendent of schools.	For superintending school committee.	For free text-books.	For new buildings.	For repairs, insurance, apparatus and appliances.	For rent of school buildings.	For light and power in school buildings.	For compulsory education.	For medical inspection.	For manual training.	For domestic science.	For evening schools.	Receipts from loans, sales of bonds and school property and insurance.	For secondary schools.	Total.
1	2	3	4	5	6	7	8	9	10	11	12	13	14	15	16	17
Anson.....	\$6,128	\$200	-	\$300	-	\$550	-	-	-	-	-	-	-	-	\$1,141	\$8,319
Athens.....	2,476	100	-	150	-	250	-	-	-	-	-	-	-	-	750	3,726
Bingham.....	3,467	173	-	200	-	350	-	-	-	-	-	-	-	-	1,400	5,590
Cambridge.....	1,069	25	-	-	-	50	-	-	\$5	-	-	-	-	-	213	1,362
Canaan.....	2,451	120	\$21	150	-	300	-	-	-	-	-	-	-	-	664	3,706
Concord.....	952	50	-	-	-	-	-	-	-	-	-	-	-	-	74	1,076
Cornville.....	2,818	100	-	125	-	100	-	-	-	-	-	-	-	-	255	3,398
Detroit.....	1,153	50	-	50	-	50	-	-	-	-	-	-	-	-	90	1,393
Embden.....	1,622	55	15	125	-	202	-	-	-	-	-	-	-	-	22	2,041
Fairfield.....	11,538	400	125	303	-	1,787	-	-	44	-	-	-	-	-	4,542	18,739
Harmony.....	1,776	100	-	100	\$1,000	-	-	-	-	-	-	-	-	-	840	3,816
Hartland.....	3,486	100	40	150	-	300	\$75	-	-	-	-	-	-	-	1,100	5,251
Madison.....	12,431	360	100	800	2,500	1,553	-	-	-	-	\$500	\$168	-	-	3,170	21,582
Mercer.....	1,398	45	-	52	-	252	-	-	-	15	-	-	-	-	-	1,762
Moscow.....	1,797	86	-	50	-	107	-	-	-	20	-	-	-	-	190	2,250
New Portland.....	2,675	100	22	-	-	350	-	\$25	7	-	-	-	-	-	1,345	4,524
Norridgewock.....	4,498	23	-	400	-	100	-	19	5	-	-	-	-	-	1,219	6,264
Palmyra.....	2,986	133	16	75	-	172	-	-	15	-	-	-	-	-	455	3,852
Pittsfield.....	7,526	300	50	300	-	900	-	-	7	-	-	-	-	-	1,900	10,983
Ripley.....	1,178	50	-	35	-	50	-	-	-	-	-	-	-	-	-	1,313

TABLE No. XXXV—RESOURCES—SOMERSET COUNTY—CONCLUDED.

1	2	3	4	5	6	7	8	9	10	11	12	13	14	15	16	17
St. Albans	3,277	133	15	100	-	357	-	-	-	-	-	-	-	-	670	4,552
Skowhegan	17,830	540	150	700	-	2,422	-	-	35	200	600	-	300	-	5,146	27,923
Smithfield	1,567	42	15	50	-	200	-	-	-	-	-	-	-	-	44	1,918
Solon	3,106	100	-	300	-	150	-	-	5	-	-	-	-	3,000	1,301	7,962
Starks	1,733	50	9	50	500	100	-	-	-	-	-	-	-	15	-	2,457
PLANTATIONS.																
Bigelow	403	-	-	10	-	-	-	-	-	-	-	-	-	-	-	413
Brighton	1,245	20	-	-	50	50	-	-	-	-	-	-	-	-	40	1,405
Caratunk	1,026	100	9	50	-	50	-	-	-	-	-	-	-	-	515	1,750
Dead River	636	15	-	25	-	25	-	-	-	-	-	-	-	-	-	701
Dennistown	488	17	-	20	-	25	-	-	-	-	-	-	-	-	-	550
Flagstaff	637	25	-	106	-	29	-	-	-	-	-	-	-	-	874	1,671
Highland	363	10	6	23	-	-	-	-	-	-	-	-	-	-	-	402
Jackman	2,467	37	-	275	-	35	-	-	-	-	-	-	-	-	-	2,814
Lexington	672	21	9	-	-	7	-	-	-	-	-	-	-	-	-	709
Long Pond	No returns.															
Mayfield	490	25	-	-	-	-	-	-	-	-	-	-	-	-	-	515
Moose River	1,348	32	15	25	-	140	-	-	-	-	-	-	-	-	60	1,620
Pleasant Ridge	588	-	-	-	-	-	-	-	-	-	-	-	-	-	-	588
The Forks	995	45	-	40	-	41	-	-	-	-	-	-	-	5	58	1,184
West Forks	1,014	35	-	51	-	120	-	-	-	-	-	-	-	-	542	1,762
Total	\$113,310	\$3,817	\$617	\$5,190	\$4,050	\$11,174	\$75	\$44	\$158	\$200	\$1,100	\$168	\$300	\$3,020	\$28,620	\$171,843

APPENDIX.

TABLE No. XXXV—RESOURCES—WALDO COUNTY.

Belfast	\$11,582	\$500	-	\$650	-	\$1,400	-	-	\$60	-	-	-	-	-	\$3,141	\$17,333
Belmont	1,154	30	-	50	75	100	-	-	-	-	-	-	-	-	-	1,409
Brooks	1,494	50	-	100	-	500	\$100	-	-	-	-	-	-	-	814	3,058
Burnham	2,187	100	\$25	100	-	492	-	-	-	-	-	-	-	-	-	2,904
Frankfort	2,669	135	-	305	-	769	-	-	-	-	-	-	-	-	1,160	5,038

TABLE No. XXXV—RESOURCES—WALDO COUNTY—CONCLUDED.

TOWNS.	Total resources of common school fund.	For superintendent of schools.	For superintending school committee.	For free text-books.	For new buildings.	For repairs, insurance, apparatus and appliances.	For rent of school buildings.	For light and power in school buildings.	For compulsory education.	For medical inspection.	For manual training.	For domestic science.	For evening schools.	Receipts from loans, sales of bonds and school property and insurance.	For secondary schools.	Total.
1	2	3	4	5	6	7	8	9	10	11	12	13	14	15	16	17
Freedom.....	1,533	45	-	50	-	50	-	-	-	-	-	-	-	-	666	2,344
Islesboro.....	2,525	162	45	329	-	190	-	-	-	-	-	-	-	-	1,600	4,859
Jackson.....	1,322	42	-	80	-	150	-	-	8	-	-	-	-	-	37	1,631
Knox.....	1,084	38	-	19	-	-	-	-	-	-	-	-	-	-	171	1,312
Liberty.....	1,382	48	18	-	-	68	-	-	-	-	-	-	-	-	461	1,977
Lincolnton.....	2,753	77	10	200	-	-	100	-	-	-	-	-	-	-	351	3,491
Monroe.....	2,271	90	-	150	-	100	-	-	-	-	-	-	-	-	1,461	4,072
Montville.....	2,030	62	-	200	500	50	-	-	-	-	-	-	-	-	232	3,074
Morrill.....	692	25	-	25	-	40	-	-	-	-	-	-	-	-	54	836
Northport.....	1,883	39	2	30	-	150	-	-	-	-	-	-	-	-	54	2,158
Palermo.....	1,717	61	-	50	-	10	-	-	-	-	-	-	-	-	-	-
Prospect.....	1,229	75	-	50	-	150	-	-	-	-	-	-	-	2	126	1,966
Searsmont.....	1,868	63	-	100	-	125	-	-	4	-	-	-	-	-	170	1,674
Searsport.....	3,400	200	-	200	-	450	-	-	-	-	-	-	-	-	68	2,228
Stockton Springs.....	2,896	125	20	150	-	300	-	-	-	-	-	-	-	-	1,383	5,633
Swanville.....	1,429	28	-	75	-	-	-	-	-	-	-	-	-	-	630	4,121
Thorndike.....	1,312	78	13	50	-	150	-	5	-	-	-	-	-	-	70	1,757
Troy.....	2,374	79	15	100	-	50	-	-	-	2	-	-	-	-	295	1,798
Unity.....	2,425	104	30	75	-	150	-	-	-	-	-	-	-	-	556	3,276
Waldo.....	1,153	25	-	25	-	-	-	-	-	-	-	-	-	-	990	3,774
Winterport.....	5,200	175	-	350	-	400	50	-	-	-	-	-	-	-	158	1,361
Total.....	\$61,464	\$2,456	\$178	\$3,513	\$575	\$6,094	\$250	\$5	\$74	-	-	-	-	\$2	\$16,080	\$90,691

TABLE No. XXXV—RESOURCES—WASHINGTON COUNTY.

1	2	3	4	5	6	7	8	9	10	11	12	13	14	15	16	17
Addison	\$2,940	\$150	-	\$175	-	\$375	-	-	-	-	-	-	-	-	-	\$3,640
Alexander	1,068	28	-	100	-	25	-	-	-	-	-	-	-	-	-	1,221
Baileyville	4,087	150	\$30	300	\$5,000	-	-	-	-	-	-	-	-	-	\$375	9,942
Baring	928	50	-	64	-	125	-	-	-	-	-	-	-	-	110	1,277
Beddington	299	12	4	-	-	2	-	-	-	-	-	-	-	-	-	317
Brookton	655	15	-	25	-	77	-	-	-	-	-	-	-	-	57	829
Calais	16,358	400	-	700	-	2,118	-	-	\$60	-	-	-	-	-	3,346	22,982
Centerville	375	15	-	15	-	-	-	-	-	-	-	-	-	-	-	405
Charlotte	726	25	-	35	-	34	-	-	-	-	-	-	-	-	-	820
Cherryfield	3,764	175	-	350	-	500	-	-	-	-	-	-	-	-	1,350	6,139
Columbia	1,668	47	-	100	-	180	-	-	-	-	-	-	-	-	-	1,995
Columbia Falls	1,334	100	20	175	-	450	-	-	7	-	-	-	-	-	1,020	3,106
Cooper	774	-	-	18	-	25	-	-	-	-	-	-	-	-	-	817
Crawford	408	15	-	20	-	200	-	-	-	-	-	-	-	-	-	643
Cutler	2,003	35	-	200	-	500	-	-	-	-	-	-	-	-	-	2,738
Danforth	3,294	115	-	450	2,000	300	-	-	-	\$25	-	-	-	\$15,538	1,956	23,678
Deblois	260	10	-	10	-	-	-	-	-	-	-	-	-	-	-	280
Dennysville	1,124	35	-	125	-	50	\$20	-	-	-	-	-	-	-	3	883
East Machias	2,988	125	15	400	-	200	-	-	5	-	-	-	-	-	-	750
Eastport	13,073	225	-	800	-	1,680	-	-	-	-	-	-	-	-	5,205	20,983
Edmunds	1,771	50	-	141	-	25	-	-	-	-	-	-	-	-	-	1,987
Forest City	295	6	-	2	-	-	-	-	-	-	-	-	-	-	30	333
Harrington	2,346	50	-	75	3,000	200	-	-	-	-	-	-	-	-	124	5,795
Jonesboro	1,413	100	-	150	-	130	-	-	-	-	-	-	-	-	1,340	3,133
Jonesport	7,462	200	-	300	-	300	-	-	37	15	-	-	-	-	2,000	10,314
Lubec	10,323	225	25	685	1,000	975	-	-	23	-	-	-	-	-	4,208	17,464
Machias	4,659	165	-	350	-	200	-	-	15	50	-	-	-	-	2,712	8,151
Machiasport	3,070	100	-	111	-	206	-	-	5	-	-	-	-	-	198	3,690
Marion	248	10	-	15	-	15	-	-	-	-	-	-	-	-	-	288
Marshfield	588	12	-	23	-	2	-	-	-	-	-	-	-	-	-	625

APPENDIX.

TABLE No. XXXV—RESOURCES—WASHINGTON COUNTY—CONCLUDED.

TOWNS.	Total resources of common school fund.	For superintendent of schools.	For superintending school committee.	For free text-books.	For new buildings.	For repairs, insurance, apparatus and appliances.	For rent of school buildings.	For light and power in school buildings.	For compulsory education.	For medical inspection.	For manual training.	For domestic science.	For evening schools.	Receipts from loans, sales of bonds and school property and insurance.	For secondary schools.	Total.
1	2	3	4	5	6	7	8	9	10	11	12	13	14	15	16	17
Meddybemps.....	395	7	-	50	-	105	-	-	2	-	-	-	-	-	-	559
Milbridge.....	4,087	100	-	250	350	120	-	-	15	-	-	-	-	-	1,468	6,390
Northfield.....	465	38	-	20	546	-	-	-	-	-	-	-	-	-	-	1,069
Pembroke.....	3,842	75	-	300	-	450	-	-	-	-	-	-	-	-	1,004	5,678
Ferry.....	2,554	80	-	200	-	400	-	-	-	-	-	-	-	-	-	3,234
Princeton.....	3,298	100	50	318	-	1,344	-	-	10	-	-	-	-	-	1,554	6,674
Robbinston.....	1,914	60	60	72	-	247	-	-	-	-	-	-	-	-	156	2,509
Roque Bluffs.....	497	5	-	15	-	5	-	-	-	-	-	-	-	-	-	522
Steuben.....	2,759	100	-	189	-	233	-	-	-	-	-	-	-	-	555	3,836
Talmadge.....	529	7	-	15	-	-	-	-	-	-	-	-	-	-	-	551
Topsfield.....	968	43	15	50	-	-	-	-	-	-	-	-	-	-	80	1,156
Trescott.....	1,339	35	-	75	-	115	-	-	-	-	-	-	-	-	-	1,564
Vanceboro.....	2,083	100	-	125	-	125	-	-	-	-	-	-	-	-	1,650	4,083
Waite.....	893	12	9	5	-	4	-	-	-	-	-	-	-	-	-	923
Wesley.....	886	22	-	20	-	5	-	-	-	-	-	-	-	-	-	933
Whiting.....	1,328	32	-	50	-	50	-	-	-	-	-	-	-	-	24	1,484
Whitneyville.....	677	21	-	25	-	25	-	-	5	-	-	-	-	-	-	753
PLANTATIONS.																
Codyville.....	450	8	-	20	-	15	-	-	-	-	-	-	-	-	-	493
Grand Lake Stream.....	1,192	13	-	106	-	79	-	-	2	-	-	-	-	-	-	1,392
No. 14.....	624	23	-	3	-	6	-	-	-	-	-	-	-	-	-	656
No. 21.....	380	10	-	10	-	10	-	-	-	-	-	-	-	-	-	410
Total.....	\$121,461	\$3,536	\$228	\$7,832	\$11,898	\$12,230	\$20	-	\$186	\$90	-	-	-	\$15,548	\$32,155	\$205,184

TABLE No. XXXV—RESOURCES—YORK COUNTY.

1	2	3	4	5	6	7	8	9	10	11	12	13	14	15	16	17
Acton	\$3,104	\$58	-	\$115	-	\$200	-	-	-	-	-	-	-	-	-	\$3,477
Alfred	3,321	100	-	300	-	103	-	-	\$5	-	-	-	-	-	\$1,149	4,984
Berwick	5,160	125	\$6	450	-	350	-	-	15	-	-	-	-	\$600	2,019	8,719
Biddeford	67,521	1,500	-	900	-	1,000	-	-	150	-	-	-	\$725	-	5,410	77,218
Buxton	6,620	188	45	350	-	1,200	-	-	7	-	-	-	-	12	1,425	9,835
Cornish	2,773	100	-	250	-	275	-	-	-	-	-	-	-	-	2,111	5,509
Dayton	1,112	20	-	25	-	231	-	-	-	\$1	-	-	-	-	-	1,389
Eliot	4,932	125	-	350	-	700	-	-	-	-	-	-	-	-	1,960	8,067
Hollis	3,023	98	-	275	\$750	200	-	-	-	-	-	-	-	-	1,086	5,432
Kennebunk	12,004	300	-	700	-	3,500	-	-	25	-	-	-	-	-	3,242	19,771
Kennebunkport	7,071	200	-	1,000	-	500	-	-	-	-	-	-	-	-	2,660	11,431
Kittery	8,741	218	-	500	-	2,000	-	-	-	-	-	-	-	-	2,350	13,809
Lebanon	3,477	103	13	200	-	300	-	-	15	-	-	-	-	-	-	4,108
Limerick	2,337	100	-	160	-	250	-	-	9	-	-	-	-	-	-	2,856
Limington	2,389	100	-	225	-	329	-	-	-	-	-	-	-	-	950	3,993
Lyman	1,734	55	-	64	-	300	-	\$9	-	-	-	-	-	-	-	2,162
Newfield	1,245	69	22	100	-	128	-	-	13	-	-	-	-	-	40	1,617
North Berwick	6,974	233	-	300	-	400	-	-	25	-	-	-	-	-	1,805	9,737
Old Orchard	2,775	75	-	250	-	300	-	-	3	-	-	-	-	-	2,393	5,796
Parsonsfield	3,084	100	31	50	-	267	-	-	-	-	-	-	-	-	912	4,444
Saco	18,262	1,100	-	1,070	-	690	-	-	75	-	-	-	-	-	3,140	24,337
Sanford	26,519	600	75	2,803	-	3,052	-	-	-	8	\$500	\$700	500	-	7,040	41,797
Shapleigh	2,088	50	6	100	-	50	-	-	-	-	-	-	-	-	792	3,089
South Berwick	7,562	250	-	650	-	400	-	-	50	-	-	-	-	-	2,750	11,662
Waterboro	2,813	75	21	200	-	300	-	-	10	-	-	-	-	-	1,210	4,629
Wells	7,133	300	-	550	-	300	-	-	-	-	-	-	-	-	2,937	11,220
York	10,331	750	90	800	7,500	650	-	-	-	-	-	-	-	671	3,241	24,033
Total	\$224,105	\$6,992	\$309	\$12,737	\$8,250	\$17,975	-	\$9	\$402	\$9	\$500	\$700	\$1,225	\$1,286	\$50,622	\$325,121

APPENDIX.

TABLE No. XXXV—RESOURCES—SUMMARY.

COUNTIES.	Total resources of common school fund.	For superintendent of schools.	For superintending school committee.	For free text-books.	For new buildings.	For repairs, insurance, apparatus and appliances.	For rent of school buildings.	For light and power in school buildings	For compulsory education.	For medical inspection.	For manual training.	For domestic science.	For evening schools.	Receipts from loans, sales of bonds and school property and insurance.	For secondary schools.	Total.
1	2	3	4	5	6	7	8	9	10	11	12	13	14	15	16	17
Androscoggin.....	\$153,539	\$5,715	\$1,445	\$5,200	\$969	\$11,890	-	\$164	\$640	\$226	\$2,688	\$2,128	\$3,028	\$5	\$39,993	\$227,630
Aroostook.....	270,766	7,779	-	13,968	17,315	22,426	\$263	44	319	4	-	-	-	13,950	46,891	394,277
Cumberland.....	342,115	7,768	2,303	15,644	6,864	35,586	1,495	1,955	1,084	806	2,648	2,482	1,585	58,999	88,532	569,866
Franklin.....	62,953	2,592	187	3,336	950	6,831	48	55	113	25	50	-	-	530	21,784	99,454
Hancock.....	116,691	5,877	377	9,114	4,070	11,196	145	179	198	374	1,500	-	-	197	30,697	180,615
Kennebec.....	167,767	5,944	1,286	8,701	2,030	20,197	-	590	463	411	341	104	3,816	497	44,538	256,685
Knox.....	79,717	3,231	269	5,942	-	9,801	150	-	136	-	1,589	676	-	29	23,195	124,735
Lincoln.....	53,915	1,834	104	2,526	2,000	4,325	-	-	100	-	-	-	-	89	11,960	76,853
Oxford.....	125,825	4,391	540	6,757	36,100	13,370	701	35	197	350	-	-	250	37	28,182	216,735
Penobscot.....	243,977	7,214	1,073	16,141	14,903	27,323	673	35	385	1,499	1,500	700	-	6,071	63,444	384,938
Piscataquis.....	63,141	2,715	81	3,679	560	7,623	18	23	57	100	-	-	-	-	20,103	98,100
Sagadahoc.....	52,442	2,979	-	3,631	-	5,004	100	-	38	-	1,686	115	-	7,626	12,921	86,542
Somerset.....	113,310	3,817	617	5,190	4,050	11,174	75	44	158	200	1,100	168	300	3,020	28,620	171,843
Waldo.....	61,464	2,456	178	3,513	575	6,094	250	5	74	-	-	-	-	2	16,080	90,691
Washington.....	121,461	3,536	228	7,832	11,898	12,230	20	-	186	90	-	-	-	15,548	32,155	205,184
York.....	224,105	6,992	309	12,737	8,250	17,975	-	9	402	9	500	700	1,225	1,286	50,622	325,121
Total.....	\$2,253,188	\$74,840	\$9,549	\$123,911	\$110,534	\$223,045	\$3,938	\$3,138	\$4,550	\$4,094	\$13,602	\$7,073	\$10,204	\$107,886	\$659,717	\$3,509,269

TABLE No. XXXV.—Continued.

Showing Resources and Expenditures Connected with the General Support of Schools—All Purposes—for the Fiscal Year Preceding April 1, 1912.

EXPENDITURES—ANDROSCOGGIN COUNTY.

TOWNS.	Total expenditures of common school fund.	For superintendent of schools.	For superintending school committee.	For free text-books.	For new buildings.	For repairs, insurance, apparatus and appliances.	For rent of school buildings.	For light and power in school buildings.	For compulsory education.	For medical inspection.	For manual training.	For domestic science.	For evening schools.	For secondary schools.	Total.
I	18	19	20	21	22	23	24	25	26	27	28	29	30	31	32
Auburn.....	\$36,042	\$1,909	\$237	\$433	-	\$4,297	-	\$351	-	\$149	\$1,488	\$757	\$531	\$11,730	\$57,024
Durham.....	4,041	120	29	300	-	151	-	-	\$9	-	-	-	-	147	4,797
E. Livermore.....	7,906	300	19	1,060	-	4,105	-	-	28	-	-	-	-	3,863	17,281
Greene.....	1,664	50	-	80	-	112	-	-	-	-	-	-	-	313	2,219
Leeds.....	2,610	50	-	49	-	39	-	-	-	-	-	-	-	560	3,308
Lewiston.....	42,128	2,000	418	571	\$969	2,006	-	164	500	-	972	1,371	2,578	10,117	63,794
Lisbon.....	12,463	325	100	906	-	2,171	-	-	59	100	-	-	-	4,668	20,792
Livermore.....	2,968	100	9	159	-	112	-	-	-	-	-	-	-	-	3,348
Mechanic Falls.....	4,049	100	-	266	-	989	-	-	10	-	-	-	-	1,505	6,919
Minot.....	2,034	85	-	104	-	180	-	-	-	-	-	-	-	442	2,845
Poland.....	5,106	150	30	167	-	705	-	-	-	3	-	-	-	620	6,781
Turner.....	5,118	275	75	296	-	446	-	-	-	-	-	-	-	1,000	7,210
Wales.....	1,598	93	-	116	-	326	-	-	3	-	-	-	-	-	2,136
Webster.....	3,285	107	-	273	-	267	-	-	13	-	-	-	-	1,172	5,117
Total.....	\$131,012	\$5,664	\$917	\$4,780	\$969	\$15,906	-	\$515	\$625	\$249	\$2,460	\$2,128	\$3,109	\$36,137	\$204,471

17

APPENDIX.

257

TABLE No. XXXV—EXPENDITURES—AROOSTOOK COUNTY.

TOWNS.	Total expenditures of common school fund.	For superintendent of schools.	For superintending school committee.	For free text-books.	For new buildings.	For repairs, insurance, apparatus and appliances.	For rent of school buildings.	For light and power in school buildings.	For compulsory education.	For medical inspection.	For manual training.	For domestic science.	For evening schools.	For secondary schools.	Total.
	18	19	20	21	22	23	24	25	26	27	28	29	30	31	32
Amity	\$1,289	\$50	-	\$37	-	-	-	-	\$10	-	-	-	-	-	\$1,386
Ashland	6,432	308	-	397	-	\$1,426	-	-	-	-	-	-	-	\$1,432	9,995
Bancroft	1,149	25	-	30	-	231	-	-	-	-	-	-	-	-	1,435
Benedicta	1,000	35	-	49	-	15	-	-	-	-	-	-	-	-	1,099
Blaine	3,241	115	-	305	-	-	-	-	-	-	-	-	-	1,450	5,111
Bridgewater	4,768	135	-	310	\$4,207	526	-	-	-	-	-	-	-	1,468	11,414
Caribou	16,558	458	\$75	1,023	-	1,534	-	-	40	-	-	-	-	4,030	23,718
Castle Hill	1,686	75	13	86	-	10	-	-	-	-	-	-	-	164	2,034
Crystal	1,871	7	-	47	-	357	-	-	7	-	-	-	-	190	2,479
Dyer Brook	1,166	50	-	37	-	11	-	-	-	-	-	-	-	162	1,426
Eagle Lake	2,568	50	-	200	-	200	-	-	20	-	-	-	-	-	3,038
Easton	5,518	250	20	195	1,290	855	-	-	-	-	-	-	-	1,992	10,120
Fort Fairfield	17,836	500	-	750	-	1,952	-	-	-	-	-	-	-	3,240	24,278
Fort Kent	8,531	200	-	1,000	250	500	-	-	15	-	-	-	-	-	10,496
Frenchville	4,098	125	-	293	-	40	\$23	-	-	-	-	-	-	-	4,579
Grand Isle	3,447	92	-	214	400	585	-	-	-	-	-	-	-	-	4,738
Haynesville	1,094	20	-	85	-	102	-	-	6	-	-	-	-	-	1,307
Hersey	637	35	10	17	-	10	-	-	-	-	-	-	-	4	713
Hodgdon	3,546	150	21	229	-	481	-	-	-	-	-	-	-	366	4,793
Houlton	18,988	800	-	1,528	12,773	3,179	-	-	50	-	-	-	-	3,281	40,599

TABLE No. XXXV—EXPENDITURES—AROOSTOOK COUNTY—CONTINUED.

	18	19	20	21	22	23	24	25	26	27	28	29	30	31	32
Island Falls.....	5,212	157	-	317	1,125	722	-	32	25	-	-	-	-	2,240	9,830
Limestone.....	5,874	167	60	243	-	723	200	-	25	-	-	-	-	1,971	9,263
Linneus.....	3,034	100	-	233	-	189	-	-	8	-	-	-	-	616	4,180
Littleton.....	3,684	200	-	172	-	270	-	-	-	-	-	-	-	320	4,646
Ludlow.....	1,516	30	10	70	-	19	-	-	-	-	-	-	-	225	1,870
Madawaska.....	4,598	133	15	265	-	500	-	-	-	-	-	-	-	-	5,511
Mapleton.....	3,196	118	22	227	-	140	-	-	-	4	-	-	-	300	4,007
Mars Hill.....	4,872	155	-	448	-	904	-	-	15	-	-	-	-	1,880	8,274
Masardis.....	2,132	79	-	166	-	134	-	-	-	-	-	-	-	130	2,641
Merrill.....	1,438	40	-	106	-	7	-	-	-	-	-	-	-	-	1,591
Monticello.....	2,471	100	-	386	-	249	-	-	30	-	-	-	-	160	3,396
New Limerick.....	1,539	75	-	54	-	269	-	-	-	-	-	-	-	240	2,177
New Sweden.....	1,836	150	27	131	-	136	-	-	7	-	-	-	-	225	2,512
Oakfield.....	3,357	80	-	217	-	212	-	-	-	-	-	-	-	75	3,941
Orient.....	763	26	6	-	-	-	-	-	-	-	-	-	-	24	819
Perham.....	1,457	75	6	67	-	73	-	-	-	-	-	-	-	120	1,798
Portage.....	1,414	56	-	105	5,947	313	-	-	-	-	-	-	-	24	7,859
Presque Isle.....	16,821	885	55	1,001	-	2,195	-	-	25	-	-	-	-	6,591	27,573
Sherman.....	2,544	117	-	248	-	866	-	-	-	-	-	-	-	807	4,582
Smyrna.....	1,371	40	-	69	-	195	-	-	-	-	-	-	-	170	1,845
St. Agatha.....	3,007	100	-	220	-	74	-	-	-	-	-	-	-	750	4,151
Stockholm.....	2,240	108	18	210	-	221	-	-	8	-	-	-	-	90	2,895
Van Buren.....	7,054	250	30	200	200	1,524	-	-	-	-	-	-	-	-	9,258
Washburn.....	5,170	145	45	389	875	534	-	-	-	-	-	-	-	1,519	8,677
Westfield.....	2,462	80	-	109	-	77	-	-	12	-	-	-	-	-	2,740
Weston.....	1,290	30	-	60	-	282	-	-	-	-	-	-	-	156	1,818
Woodland.....	3,551	150	42	113	-	524	-	-	3	-	-	-	-	220	4,603
PLANTATIONS.															
Allagash.....	596	15	10	-	-	-	-	-	10	-	-	-	-	-	631
Cary.....	878	20	15	32	-	21	-	-	-	-	-	-	-	-	966
Caswell.....	1,316	35	4	58	-	55	-	-	-	-	-	-	-	-	1,468
Chapman.....	1,062	69	-	77	-	41	-	-	-	-	-	-	-	-	1,249
Connor.....	1,433	50	-	89	716	1	-	-	-	-	-	-	-	-	2,289

APPENDIX.

TABLE No. XXXV—EXPENDITURES—AROOSTOOK COUNTY—CONCLUDED.

PLANTATIONS.	Total expenditures of common school fund.															
	18	19	20	21	22	23	24	25	26	27	28	29	30	31	32	
	Total expenditures of common school fund.	For superintendent of schools.	For superintending school committee.	For free text-books.	For new buildings.	For repairs, insurance, apparatus and appliances.	For rent of school buildings.	For light and power in school buildings.	For compulsory education.	For medical inspection.	For manual training.	For domestic science.	For evening schools.	For secondary schools.	Total.	
Cyr.	1,793	35	-	50	-	50	-	-	-	-	-	-	-	-	1,928	
E.	528	10	-	-	-	-	-	-	-	-	-	-	-	-	538	
Garfield.	612	18	-	11	-	55	-	-	-	-	-	-	-	75	771	
Glenwood.	679	25	-	20	40	-	-	-	-	-	-	-	-	-	764	
Hamlin.	1,733	30	-	105	-	127	-	-	-	-	-	-	-	-	1,995	
Hammond.	580	14	-	13	-	-	-	-	-	-	-	-	-	-	607	
Macwahoc.	428	15	5	9	-	15	4	-	-	-	-	-	-	-	554	
Moro.	842	21	10	40	-	-	-	-	-	-	-	-	-	-	953	
Nashville.	665	18	-	14	-	16	-	-	-	-	-	-	-	-	761	
New Canada.	1,473	25	-	100	376	-	-	-	-	-	-	-	-	-	1,974	
Oxbow.	753	20	-	-	-	-	-	-	-	-	-	-	-	-	773	
Reed.	1,919	25	-	84	-	107	-	-	-	-	-	-	-	-	2,135	
Silver Ridge.	445	15	3	24	-	-	-	-	-	-	-	-	-	-	487	
St. Francis.	1,875	50	-	132	-	-	-	-	-	-	-	-	-	-	2,057	
St. John.	1,237	25	-	75	-	-	-	-	-	-	-	-	-	-	1,337	
Wade.	1,302	43	25	95	-	19	-	-	-	-	-	-	-	-	1,484	
Wallagrass.	2,206	50	-	129	-	-	-	-	-	-	-	-	-	-	2,385	
Westmanland.	371	10	9	13	-	135	-	-	-	-	-	-	-	30	568	
Winterville.	966	22	-	50	-	-	-	-	-	-	-	-	-	-	1,038	
Total.	\$225,018	\$7,786	\$556	\$13,878	\$28,199	\$24,008	\$227	\$32	\$316	\$4	-	-	-	\$36,903	\$336,927	

TABLE No. XXXV—EXPENDITURES—CUMBERLAND COUNTY.

	18	19	20	21	22	23	24	25	26	27	28	29	30	31	32
Baldwin	\$2,266	-	-	\$607	-	-	-	-	-	-	-	-	-	\$253	\$3,126
Bridgton	8,290	\$300	\$150	546	-	-	-	-	\$10	-	\$472	-	-	2,028	11,796
Brunswick	15,047	569	304	1,896	-	\$1,003	-	-	35	-	748	\$432	\$85	4,113	24,232
Cape Elizabeth	2,800	150	-	75	-	178	-	-	-	-	-	-	-	1,604	4,807
Casco	1,820	-	-	63	\$1,260	81	-	-	-	-	-	-	-	-	3,224
Cumberland	3,350	150	36	471	-	230	-	-	-	-	-	-	-	593	4,830
Falmouth	4,457	150	46	230	-	905	-	-	-	-	-	-	-	1,101	6,889
Freeport	7,321	200	100	595	-	1,137	-	-	-	-	-	-	-	2,425	11,778
Gorham	7,087	400	46	348	-	1,082	-	-	12	-	506	-	-	2,987	12,468
Gray	2,837	75	-	281	-	-	\$161	-	12	-	-	-	-	-	3,366
Harpwell	5,039	203	74	405	1,841	711	5	-	30	-	-	-	-	-	8,308
Harrison	3,186	100	28	250	-	176	-	-	11	-	-	-	-	638	4,389
Naples	2,281	69	-	206	-	181	25	-	-	-	-	-	-	-	2,762
New Gloucester	3,420	100	30	287	-	341	-	-	12	-	-	-	-	1,820	6,010
North Yarmouth	1,875	100	-	64	-	163	-	-	12	-	-	-	-	570	2,784
Otisfield	1,985	67	-	82	-	99	-	-	-	-	-	-	-	-	2,233
Portland	184,569	2,167	1,225	7,807	-	21,356	1,115	\$1,782	800	\$800	-	1,728	1,784	45,796	270,929
Pownal	2,282	64	10	107	-	267	-	-	-	-	-	-	-	-	2,730
Raymond	2,195	60	-	115	-	109	-	-	-	-	-	-	-	-	2,479
Scarboro	3,606	245	-	268	-	488	-	-	-	-	-	-	-	1,568	6,175
Sebago	1,468	80	-	74	-	65	-	-	-	-	-	-	-	-	1,687
South Portland	25,036	1,000	-	702	3,523	2,486	-	-	172	-	-	-	-	5,760	38,679
Standish	4,726	188	81	189	-	446	-	-	-	6	-	-	-	1,139	6,775
Westbrook	20,391	800	-	987	-	2,132	225	174	150	-	1,298	885	-	9,349	36,391
Windham	6,354	269	102	438	-	340	-	-	-	-	-	-	-	1,672	9,175
Yarmouth	5,962	150	72	306	-	1,538	-	-	-	-	-	-	-	2,520	10,548
Total	\$329,650	\$7,656	\$2,304	\$17,399	\$6,624	\$35,514	\$1,531	\$1,956	\$1,256	\$806	\$3,024	\$3,045	\$1,869	\$85,936	\$498,570

APPENDIX.

TABLE No. XXXV—EXPENDITURES—FRANKLIN COUNTY.

TOWNS.	Total expenditures of common school fund.	For superintendent of schools.	For superintending school committee.	For free text-books.	For new buildings.	For repairs, insurance, apparatus and appliances.	For rent of school buildings.	For light and power in school buildings.	For compulsory education.	For medical inspection.	For manual training.	For domestic science.	For evening schools.	For secondary schools.	Total.	
I	18	19	20	21	22	23	24	25	26	27	28	29	30	31	32	
Avon.....	\$1,194	\$40	-	-	-	\$20	-	-	-	-	-	-	-	-	\$131	\$1,385
Carthage.....	919	47	-	-	-	354	-	-	-	-	-	-	-	-	560	1,975
Chesterville.....	2,555	88	\$15	\$95	-	90	-	-	-	-	-	-	-	-	562	3,365
Eustis.....	2,306	100	6	194	-	400	-	-	-	-	-	-	-	-	904	3,912
Farmington.....	8,382	350	-	819	-	1,348	-	-	\$2	-	\$50	-	-	-	4,269	15,263
Farmington.....									45	-	-	-	-	-	-	
Freeman.....	940	58	15	30	-	123	-	-	-	-	-	-	-	-	-	1,166
Industry.....	1,693	51	-	56	\$725	356	-	-	-	-	-	-	-	-	72	2,953
Jay.....	8,692	535	90	515	-	1,476	\$48	\$55	39	-	-	-	-	-	2,350	13,800
Kingfield.....	2,946	100	20	230	-	359	-	-	-	\$25	-	-	-	-	1,215	4,895
Madrid.....	1,017	43	11	89	-	524	-	-	-	-	-	-	-	-	54	1,738
New Sharon.....	2,387	150	-	247	-	330	-	-	5	-	-	-	-	-	1,785	4,904
New Vineyard.....	1,976	75	9	102	-	192	-	-	6	-	-	-	-	-	70	2,430
Phillips.....	4,372	200	-	246	-	588	-	-	-	-	-	-	-	-	1,890	7,296
Rangeley.....	3,065	150	7	921	-	579	-	-	-	-	-	-	-	-	1,300	6,022
Salem.....	453	6	-	55	-	6	-	-	-	-	-	-	-	-	-	520
Strong.....	2,108	60	-	169	-	300	-	-	5	-	-	-	-	-	1,043	3,685
Temple.....	1,328	35	-	48	-	17	-	-	-	-	-	-	-	-	120	1,549
Weld.....	1,754	69	-	79	-	67	-	-	1	-	-	-	-	-	580	2,549
Wilton.....	5,994	350	-	-	-	-	-	-	-	-	-	-	-	-	2,200	8,544

TABLE No. XXXV—EXPENDITURES—FRANKLIN COUNTY—CONCLUDED.

	18	19	20	21	22	23	24	25	26	27	28	29	30	31	32
PLANTATIONS.															
Coplin.....	486	-	-	14	-	-	-	-	-	-	-	-	-	-	500
Dallas.....	564	-	14	40	-	75	-	-	-	-	-	-	-	120	813
Lang.....	455	13	-	-	-	-	-	-	-	-	-	-	-	-	468
Rangley.....	1,053	75	-	30	238	14	-	-	-	-	-	-	-	-	1,410
Sandy River.....	495	10	-	17	-	30	-	-	-	-	-	-	-	-	552
Total.....	\$57,134	\$2,605	\$187	\$4,086	\$963	\$7,213	\$48	\$55	\$103	\$25	\$50	-	-	\$19,225	\$91,694

TABLE No. XXXV—EXPENDITURES—HANCOCK COUNTY.

Amherst.....	\$800	\$25	\$15	-	\$2	-	-	-	-	-	-	-	-	-	\$92	\$934
Aurora.....	250	10	-	\$7	-	\$23	-	-	-	-	-	-	-	-	-	290
Bluehill.....	4,741	250	9	407	-	491	\$120	-	\$3	-	-	-	-	600	6,621	
Brooklin.....	1,936	125	-	121	-	100	-	-	-	-	-	-	-	1,032	3,314	
Brooksville.....	2,733	100	18	209	-	492	-	-	-	-	-	-	-	-	3,552	
Bucksport.....	5,931	300	-	375	-	796	-	\$39	5	-	-	-	-	1,526	8,972	
Castine.....	2,137	84	-	199	-	443	-	-	-	-	-	-	-	2,499	5,362	
Cranberry Isles.....	1,628	75	-	277	-	236	-	-	-	-	-	-	-	80	2,296	
Dedham.....	1,014	55	2	39	60	78	-	-	-	-	-	-	-	-	1,248	
Deer Isle.....	6,075	300	-	524	1,000	704	-	-	-	-	-	-	-	1,200	9,803	
Eastbrook.....	766	21	-	21	-	18	-	-	-	-	-	-	-	-	826	
Eden.....	20,784	1,750	150	2,591	2,332	3,083	-	140	120	\$300	\$1,692	-	-	7,389	40,331	
Ellsworth.....	7,903	400	-	828	-	757	-	-	-	-	-	-	-	2,701	12,589	
Franklin.....	3,499	90	36	200	-	150	-	-	5	-	-	-	-	1,319	5,299	
Gouldsboro.....	3,724	169	46	291	-	314	-	-	17	-	-	-	-	200	4,761	
Hancock.....	1,996	90	3	68	-	96	-	-	10	3	-	-	-	-	2,266	
Isle au Haut.....	882	75	-	58	-	64	-	-	-	-	-	-	-	-	1,079	
Lamoine.....	1,339	50	9	88	-	128	-	-	6	-	-	-	-	60	1,680	
Mariaville.....	562	16	-	29	-	20	-	-	-	-	-	-	-	-	627	
Mt. Desert.....	6,156	357	-	469	-	828	-	-	-	-	4	-	-	2,147	9,961	

TABLE No. XXXV—EXPENDITURES—HANCOCK COUNTY—CONCLUDED.

Towns.	Total expenditures of common school fund.	For superintendent of schools.	For superintending school committee.	For free text-books.	For new buildings.	For repairs, insurance, apparatus and appliances.	For rent of school buildings.	For light and power in school buildings.	For compulsory education.	For medical inspection.	For manual training.	For domestic science.	For evening schools.	For secondary schools.	Total.
	18	19	20	21	22	23	24	25	26	27	28	29	30	31	32
Orland.....	2,925	140	-	195	-	740	-	-	4	-	-	-	-	-	4,004
Otis.....	433	5	-	13	-	-	-	-	-	-	-	-	-	-	451
Penobscot.....	2,343	125	-	150	-	266	-	-	-	-	-	-	-	195	3,079
Sedgwick.....	2,848	125	9	210	-	209	-	-	-	-	-	-	-	271	3,672
Sorrento.....	602	72	-	40	-	-	-	-	-	-	-	-	-	80	794
Southwest Harbor.....	2,558	152	30	226	-	172	-	-	14	11	-	-	-	1,187	4,350
Stonington.....	5,313	200	-	278	-	846	-	-	-	-	-	-	-	1,788	8,425
Sullivan.....	3,298	150	30	389	-	536	-	-	-	-	-	-	-	1,874	6,277
Surry.....	1,870	74	-	116	-	103	-	-	-	-	-	-	-	558	2,721
Swans Island.....	2,090	75	-	119	-	180	-	-	-	-	-	-	-	-	2,464
Tremont.....	3,472	200	20	199	-	226	-	-	14	10	-	-	-	89	4,230
Trenton.....	1,063	35	15	58	-	107	-	-	-	-	-	-	-	-	1,278
Verona.....	473	12	-	13	-	49	-	-	-	-	-	-	-	69	616
Waltham.....	482	14	-	44	-	59	-	-	-	-	-	-	-	30	629
Winter Harbor.....	1,842	113	-	318	-	439	-	-	-	-	-	-	-	1,080	3,792
PLANTATIONS.															
Great Pond.....	232	5	-	-	-	-	-	-	-	-	-	-	-	-	237
Long Island.....	343	-	-	14	-	-	-	25	-	-	-	-	-	-	382
Moose Hill.....	183	5	-	-	-	-	-	-	-	-	-	-	-	-	188
No. 8.....	244	-	-	-	-	-	-	-	-	-	-	-	-	-	244
Total.....	\$107,470	\$5,844	\$392	\$9,183	\$3,394	\$12,753	\$145	\$179	\$198	\$328	\$1,692	-	-	\$28,066	\$169,644

TABLE No. XXXV—EXPENDITURES—KENNEBEC COUNTY.

	18	19	20	21	22	23	24	25	26	27	28	29	30	31	32
Albion.....	\$2,903	\$117	\$30	\$140	-	\$158	-	-	-	-	-	-	-	\$948	\$4,296
Augusta.....	32,407	1,200	180	1,185	-	4,348	-	\$88	\$357	\$315	\$341	\$104	\$2,625	12,272	55,422
Belgrade.....	2,564	112	-	177	\$500	186	-	-	-	-	-	-	-	904	4,443
Benton.....	3,521	100	40	91	-	1,116	-	-	-	-	-	-	-	436	5,304
Chelsea.....	2,456	77	-	148	-	171	-	-	-	-	-	-	-	-	2,852
China.....	3,730	111	45	223	639	290	-	-	-	-	-	-	-	750	5,788
Clinton.....	3,245	112	-	326	-	487	-	-	-	-	-	-	-	1,308	5,478
Farmingdale.....	2,510	100	20	48	-	44	-	-	-	-	-	-	-	-	2,722
Fayette.....	1,923	69	31	55	-	70	-	-	-	2	-	-	-	139	2,289
Gardiner.....	11,020	333	35	748	-	2,868	-	123	33	-	-	-	-	5,185	20,345
Hallowell.....	6,082	250	-	430	-	482	-	-	10	-	-	-	-	2,454	9,708
Litchfield.....	2,175	68	18	76	-	-	\$12	-	-	-	-	-	-	325	2,674
Manchester.....	1,615	75	5	34	-	115	-	-	4	-	-	-	-	392	2,240
Monmouth.....	3,493	110	-	545	-	457	-	-	7	-	-	-	-	1,000	5,612
Mt. Vernon.....	1,997	100	-	233	-	317	-	-	-	-	-	-	-	1,106	3,753
Oakland.....	7,216	200	169	42	-	942	-	-	-	-	-	-	-	1,645	10,597
Pittston.....	2,416	110	15	101	-	6	-	-	-	-	-	-	-	83	2,790
Randolph.....	2,480	75	15	95	-	1,706	-	-	5	-	-	-	-	478	4,860
Readfield.....	2,848	100	-	25	1,105	215	-	-	-	-	-	-	-	605	5,126
Rome.....	1,219	50	-	96	-	95	-	-	-	-	-	-	-	-	1,458
Sidney.....	2,347	120	-	178	-	129	-	-	1	-	-	-	-	193	2,968
Vassalboro.....	6,476	222	60	425	-	652	-	-	17	-	-	-	-	800	8,652
Vienna.....	985	35	-	-	-	70	-	-	-	-	-	-	-	155	1,245
Waterville.....	29,508	1,300	588	947	-	2,156	-	369	-	92	-	-	1,063	5,131	41,154
Wayne.....	1,437	36	21	93	-	413	-	-	1	-	-	-	-	791	2,792
West Gardiner.....	2,038	60	-	80	-	215	-	-	5	-	-	-	-	105	2,503
Windsor.....	2,275	65	15	50	-	55	-	-	2	-	-	-	-	240	2,702
Winslow.....	7,584	268	68	440	-	497	-	11	11	-	-	-	128	2,594	11,601
Winthrop.....	4,832	250	-	331	-	631	-	-	-	-	-	-	-	1,777	7,821
Unity Pl.....	196	5	-	-	-	21	-	-	-	4	-	-	-	-	226
Total.....	\$155,504	\$5,830	\$1,355	\$7,973	\$2,244	\$18,969	\$12	\$591	\$455	\$411	\$341	\$104	\$3,816	\$41,816	\$239,421

APPENDIX.

TABLE No. XXXV—EXPENDITURES—KNOX COUNTY.

TOWNS.	Total expenditures of common school fund.	For superintendent of schools.	For superintending school committee.	For free text-books.	For new buildings.	For repairs, insurance, apparatus and appliances.	For rent of school buildings.	For light and power in school buildings.	For compulsory education.	For medical inspection.	For manual training.	For domestic science.	For evening schools.	For secondary schools.	Total.
1	18	19	20	21	22	23	24	25	26	27	28	29	30	31	32
Appleton.....	\$2,435	\$75	-	\$119	-	\$108	-	-	-	-	-	-	-	-	\$2,737
Camden.....	9,509	350	-	1,439	-	1,337	-	-	\$25	-	\$458	-	-	\$3,516	16,634
Cushing.....	1,508	65	\$24	63	-	63	-	-	-	-	-	-	-	24	1,780
Friendship.....	2,114	95	-	165	-	177	-	-	-	-	-	-	-	-	2,551
Hope.....	1,370	30	-	10	-	77	-	-	-	-	-	-	-	70	1,557
Hurricane Isle.....	993	75	-	122	-	-	\$150	-	-	-	-	-	-	30	1,370
North Haven.....	1,292	56	12	93	-	188	-	-	1	-	-	-	-	801	2,443
Rockland.....	17,012	900	-	950	-	2,244	-	-	-	-	1,131	\$676	-	6,360	29,273
Rockport.....	5,155	325	45	361	-	1,100	-	-	-	-	-	-	-	1,764	8,750
South Thomaston.....	3,498	84	-	213	-	886	-	-	-	-	-	-	-	645	5,326
St. George.....	4,490	135	21	103	-	493	-	-	7	-	-	-	-	1,574	6,823
Thomaston.....	5,906	350	75	520	-	1,980	-	-	25	-	-	-	-	2,171	11,027
Union.....	2,775	150	45	187	-	295	-	-	-	-	-	-	-	715	4,167
Vinalhaven.....	6,390	250	-	602	-	1,089	-	-	75	-	-	-	-	1,357	9,763
Warren.....	4,734	200	45	248	-	510	-	-	-	-	-	-	-	1,313	7,050
Washington.....	1,712	65	2	156	-	62	-	-	3	-	-	-	-	460	2,460
Criehaven Pl.....	212	-	-	2	-	36	-	-	-	-	-	-	-	-	250
Matinecus Isle Pl.....	468	10	-	14	-	44	-	-	-	-	-	-	-	90	626
Muscle Ridge Pl.....	-	-	-	-	-	-	-	-	-	-	-	-	-	-	-
Total.....	\$71,573	\$3,215	\$269	\$5,400	-	\$10,689	\$150	-	\$136	-	\$1,589	\$676	-	\$20,890	\$114,587

TABLE No. XXXV—EXPENDITURES—LINCOLN COUNTY.

	18	19	20	21	22	23	24	25	26	27	28	29	30	31	32
Alna	\$1,322	\$45	-	\$35	-	\$61	-	-	-	-	-	-	-	\$380	\$1,843
Boothbay	4,527	225	\$51	300	-	540	-	-	\$3	-	-	-	-	2,768	8,414
Boothbay Harbor	4,954	225	-	389	-	838	-	-	-	-	-	-	-	1,911	8,317
Bremen	1,195	46	15	26	-	64	-	-	10	-	-	-	-	14	1,370
Bristol	6,844	300	-	386	-	552	-	-	54	-	-	-	-	1,389	9,525
Damariscotta	1,714	40	-	75	-	82	-	-	-	-	-	-	-	646	2,557
Dresden	1,839	55	-	107	-	87	-	-	10	-	-	-	-	-	2,098
Edgecomb	1,593	60	-	52	-	250	-	-	6	-	-	-	-	204	2,165
Jefferson	3,158	100	-	146	\$3,068	148	-	-	1	-	-	-	-	-	6,621
Newcastle	3,132	100	24	148	-	209	-	-	5	-	-	-	-	-	3,618
Nobleboro	1,969	75	-	99	-	396	-	-	10	-	-	-	-	-	2,549
Somerville	880	28	-	21	-	-	-	-	-	-	-	-	-	-	929
Southport	1,042	100	15	66	-	57	-	-	2	-	-	-	-	790	2,072
Waldoboro	5,727	300	-	263	-	558	-	-	-	-	-	-	-	1,333	8,181
Westport	772	20	-	24	-	236	-	-	-	-	-	-	-	-	1,052
Whitefield	2,764	75	-	95	-	160	-	-	-	-	-	-	-	-	3,094
Wiscasset	3,030	90	-	223	-	492	-	-	-	-	-	-	-	1,000	4,835
Monhegan Pl.	347	-	-	39	-	76	-	-	-	-	-	-	-	-	462
Total	\$46,809	\$1,884	\$105	\$2,494	\$3,068	\$4,806	-	-	\$101	-	-	-	-	\$10,435	\$69,702

APPENDIX.

TABLE No. XXXV—EXPENDITURES—OXFORD COUNTY.

TOWNS.	Total expenditures of common school fund.	For superintendent of schools.	For superintending school committee.	For free text-books.	For new buildings.	For repairs, insur- ance, apparatus and appliances.	For rent of school buildings.	For light and power in school buildings.	For compulsory education.	For medical inspection.	For manual training.	For domestic science.	For evening schools.	For secondary schools.	Total.
	18	19	20	21	22	23	24	25	26	27	28	29	30	31	32
Albany	\$1,639	\$75	\$10	\$120	-	\$17	-	-	-	-	-	-	-	\$90	\$1,951
Andover	2,222	60	-	178	-	57	-	-	-	-	-	-	-	1,073	3,590
Bethel	4,551	125	-	400	-	263	-	-	-	-	-	-	-	1,535	6,874
Brownfield	2,597	90	-	195	-	249	-	-	\$10	-	-	-	-	50	3,191
Buckfield	2,598	150	-	345	-	502	-	-	-	-	-	-	-	1,340	4,935
Byron	696	10	-	21	-	-	-	-	-	-	-	-	-	-	101
Canton	3,361	133	30	258	\$1,011	313	-	-	-	-	-	-	-	805	5,911
Denmark	1,377	75	-	106	-	10	-	-	-	-	-	-	-	174	1,742
Dixfield	3,788	138	30	280	-	334	-	-	-	-	-	-	-	1,141	5,711
Fryeburg	4,894	150	-	297	-	331	-	-	5	-	-	-	-	420	6,097
Gilead	570	20	-	3	-	44	-	-	-	-	-	-	-	90	727
Grafton	516	15	-	49	-	-	-	-	-	-	-	-	-	30	610
Greenwood	2,581	75	7	134	-	161	-	-	-	-	-	-	-	264	3,222
Hanover	601	7	-	23	-	-	-	-	-	-	-	-	-	90	721
Hartford	1,827	125	29	86	-	30	-	-	-	-	-	-	-	72	2,169
Hebron	2,113	100	15	175	-	160	-	-	-	-	-	-	-	-	2,866
Hiram	2,146	80	15	112	-	307	-	-	-	-	-	-	-	469	3,132
Lovell	1,892	50	-	140	-	12	-	-	3	-	-	-	-	-	2,094
Mason	274	-	-	10	-	3	-	-	-	-	-	-	-	-	293
Mexico	7,857	229	75	645	-	865	-	\$35	125	\$50	-	-	-	1,882	11,763

TABLE No. XXXV—EXPENDITURES—OXFORD COUNTY—CONCLUDED.

	18	19	20	21	22	23	24	25	26	27	28	29	30	31	32
Newry.....	984	25	-	29	-	26	-	-	-	-	-	-	-	-	1,064
Norway.....	6,864	300	38	538	-	1,428	-	-	50	-	-	-	-	3,325	12,543
Oxford.....	3,464	158	-	164	-	382	-	-	2	-	-	-	-	1,531	5,701
Paris.....	10,226	400	-	499	-	1,509	-	-	-	19	-	-	-	2,908	15,561
Peru.....	2,607	150	19	129	-	175	-	-	-	-	-	-	-	305	3,385
Porter.....	1,590	100	-	242	-	275	-	-	-	-	-	-	-	972	3,179
Roxbury.....	1,894	-	-	73	-	114	-	-	-	-	-	-	-	-	2,081
Rumford.....	21,733	1,750	225	1,139	-	4,417	\$701	-	-	200	-	-	\$269	4,220	34,654
Stoneham.....	724	28	-	11	-	16	-	-	-	-	-	-	-	-	779
Stow.....	739	30	-	32	-	43	-	-	-	-	-	-	-	51	895
Summer.....	2,010	103	4	80	-	50	-	-	-	-	-	-	-	282	2,529
Sweden.....	1,086	40	-	50	-	280	-	-	-	-	-	-	-	70	1,526
Upton.....	1,012	15	-	61	-	170	-	-	-	-	-	-	-	60	1,318
Waterford.....	2,542	150	15	194	-	396	-	-	-	-	-	-	-	252	3,549
Woodstock.....	2,279	100	-	180	-	239	-	-	-	-	-	-	-	1,195	3,993
Lincoln Pl.....	815	17	-	49	-	52	-	-	-	-	-	-	-	20	953
Magalloway Pl.....	1,208	35	-	45	-	130	-	-	-	-	-	-	-	-	1,418
Milton Pl.....	629	10	1	39	-	10	-	-	2	-	-	-	-	40	731
Total.....	\$110,506	\$5,118	\$519	\$7,131	\$1,011	\$13,370	\$701	\$35	\$197	\$269	-	-	\$269	\$25,160	\$164,286

TABLE No. XXXV—EXPENDITURES—PENOBSCOT COUNTY.

Alton.....	\$752	\$23	\$6	\$5	-	\$12	-	-	-	-	-	-	-	\$70	\$368
Argyle.....	963	40	-	52	-	129	-	-	-	-	-	-	-	-	1,184
Bangor.....	67,010	1,800	902	5,688	\$3,375	7,936	\$380	-	\$250	\$1,000	\$1,500	\$700	-	\$22,825	113,366
Bradford.....	2,837	150	-	452	-	176	-	-	-	-	-	-	-	690	4,305
Bradley.....	1,770	55	20	59	-	154	-	-	-	-	-	-	-	120	2,178
Brewer.....	14,415	550	48	1,389	-	2,037	-	\$35	-	151	-	-	-	3,836	22,461
Burlington.....	1,177	35	-	61	-	132	-	-	-	-	-	-	-	27	1,432
Carmel.....	2,664	100	-	197	-	412	-	-	-	-	-	-	-	209	3,582
Carroll.....	1,431	43	-	56	-	20	-	-	-	-	-	-	-	214	1,764
Charleston.....	2,564	150	-	58	-	125	-	-	-	-	-	-	-	754	3,651

TABLE No. XXXV—EXPENDITURES—PENOBSCOT COUNTY—CONTINUED.

TOWNS.	Total expenditures of common school fund.	For superintendent of schools.	For superintending school committee.	For free text-books.	For new buildings.	For repairs, insurance, apparatus and appliances.	For rent of school buildings.	For light and power in school buildings.	For compulsory education.	For medical inspection.	For manual training.	For domestic science.	For evening schools.	For secondary schools.	Total.
1	18	19	20	21	22	23	24	25	26	27	28	29	30	31	32
Chester	1,242	47	-	41	-	-	-	-	-	-	-	-	-	20	1,350
Clifton	685	25	5	38	-	7	-	-	-	-	-	-	-	-	770
Corinna	3,470	200	-	290	164	540	-	-	-	-	-	-	-	1,245	5,909
Corinth	2,592	100	25	130	-	141	-	-	-	-	-	-	-	900	3,888
Dexter	10,272	475	-	492	-	1,381	-	-	38	50	-	-	-	2,750	15,458
Dixmont	1,955	70	-	60	-	420	-	-	-	-	-	-	-	49	2,554
East Millinocket	3,691	145	-	139	-	97	-	-	-	40	-	-	-	716	4,825
Eddington	2,101	75	-	183	-	137	-	-	-	-	-	-	-	124	2,620
Edinburg	231	10	-	-	-	45	-	-	-	-	-	-	-	-	286
Enfield	4,159	50	-	243	-	375	30	-	-	-	-	-	-	185	5,042
Etna	1,445	70	-	79	-	85	-	-	-	-	-	-	-	-	1,679
Exeter	1,790	65	-	126	-	733	-	-	-	-	-	-	-	961	3,875
Garland	2,628	138	-	101	-	208	-	-	-	-	-	-	-	572	3,847
Glenburn	1,270	-	-	77	-	84	-	-	-	-	-	-	-	-	1,431
Greenbush	1,572	40	8	34	-	101	-	-	-	9	-	-	-	-	1,764
Greenfield	615	15	-	28	-	35	-	-	-	-	-	-	-	-	693
Hampden	6,244	200	-	403	-	1,501	-	-	1	-	-	-	-	1,250	9,599
Hermon	3,202	125	-	103	-	301	-	-	-	-	-	-	-	-	3,731
Holden	2,166	75	-	103	-	142	-	-	-	-	-	-	-	353	2,839
Howland	1,856	45	-	70	-	53	-	-	-	-	-	-	-	352	2,376

TABLE No. XXXV—EXPENDITURES—PENOBSCOT COUNTY—CONCLUDED.

I	18	19	20	21	22	23	24	25	26	27	28	29	30	31	32
Hudson	1,112	-	-	-	-	217	-	-	-	-	-	-	-	-	1,329
Kenduskeag	1,384	33	-	118	-	48	-	-	-	-	-	-	-	70	1,653
Kingman	2,431	50	-	163	-	35	-	-	4	-	-	-	-	1,105	3,788
Lagrange	1,775	75	-	128	-	117	-	-	-	-	-	-	-	120	2,215
Lee	1,915	65	-	158	-	117	-	-	-	-	-	-	-	695	2,950
Levant	1,998	90	-	-	-	-	-	-	-	-	-	-	-	-	2,088
Lincoln	5,934	168	-	384	-	421	-	-	-	-	-	-	-	1,400	8,307
Lowell	899	20	-	17	-	6	-	-	-	-	-	-	-	30	972
Mattawamkeag	2,527	50	-	194	8,163	68	-	-	-	-	-	-	-	530	11,532
Maxfield	406	11	-	11	-	8	-	-	-	-	-	-	-	-	436
Medway	1,314	29	3	74	-	45	-	-	-	-	-	-	-	68	1,533
Milford	2,373	75	-	207	-	-	-	-	-	-	-	-	-	558	3,213
Millisocket	9,707	236	-	559	-	3,778	263	-	84	-	-	-	-	2,228	16,849
Mt. Chase	985	40	-	28	-	58	-	-	-	-	-	-	-	-	1,111
Newburg	1,869	60	-	51	-	45	-	-	-	-	-	-	-	-	2,025
Newport	4,952	200	31	288	2,840	789	-	-	-	-	-	-	-	1,391	10,491
Old Town	14,729	700	-	918	-	1,673	-	-	-	35	-	-	-	5,500	23,555
Orono	9,415	250	-	818	150	1,222	-	-	-	-	-	-	-	4,081	15,936
Orrington	3,067	150	-	204	-	287	-	-	-	-	-	-	-	679	4,387
Passadumkeag	1,285	45	-	92	-	94	-	-	-	-	-	-	-	192	1,708
Patten	5,143	240	-	396	-	365	-	-	-	-	-	-	-	2,000	8,144
Plymouth	1,142	60	-	95	-	98	-	-	5	-	-	-	-	527	1,927
Prentiss	1,529	35	-	65	-	305	-	-	-	-	-	-	-	155	2,089
Springfield	1,421	30	-	100	-	52	-	-	-	-	-	-	-	950	2,553
Stetson	1,635	60	-	112	-	77	-	-	-	-	-	-	-	567	2,451
Veazie	1,305	50	-	77	-	47	-	-	-	-	-	-	-	396	1,875
Winn	2,060	75	25	114	-	32	-	-	-	-	-	-	-	-	2,306
Woodville	727	25	-	62	-	3	-	-	-	-	-	-	-	-	817
Drew Pl.	1,015	27	-	73	-	45	-	-	-	-	-	-	-	66	1,226
Grand Falls Pl.	221	3	-	-	-	22	-	-	-	-	-	-	-	-	246
Lakeville Pl.	1,000	18	-	37	-	-	-	-	-	-	-	-	-	-	1,055
Sebocis Pl.	346	10	-	38	-	27	-	-	-	-	-	-	-	-	421
Stacyville Pl.	2,006	60	-	44	-	226	-	-	-	-	-	-	-	106	2,442
Webster Pl.	338	5	-	6	-	-	-	-	-	-	-	-	-	-	349
Total	\$238,744	\$7,955	\$1,073	\$16,388	\$14,692	\$27,846	\$673	\$35	\$382	\$1,285	\$1,500	\$700	-	\$61,636	\$372,909

TABLE No. XXXV—EXPENDITURES—PISCATAQUIS COUNTY.

TOWNS.	Total expenditures of common school fund.	For superintendent of schools.	For superintending school committee.	For free text-books.	For new buildings.	For repairs, insurance, apparatus and appliances.	For rent of school buildings.	For light and power in school buildings.	For compulsory education.	For medical inspection.	For manual training.	For domestic science.	For evening schools.	For secondary schools.	Total.
I	18	19	20	21	22	23	24	25	26	27	28	29	30	31	32
Abbot	\$2,451	\$100	\$5	\$149	-	\$405	-	-	-	-	-	-	-	\$1,066	\$4,176
Atkinson	1,905	50	-	69	-	268	-	-	-	-	-	-	-	470	2,762
Blanchard	700	30	-	4	-	71	-	-	-	-	-	-	-	-	805
Bowerbank	470	15	-	7	-	-	-	-	-	-	-	-	-	-	492
Brownville	5,095	375	-	394	-	859	-	-	-	-	-	-	-	1,800	8,523
Dover	7,111	167	-	386	-	1,285	-	\$23	\$15	-	-	-	-	1,750	10,737
Foxcroft	5,427	167	-	397	\$523	304	-	-	-	-	-	-	-	1,750	8,568
Greenville	5,055	200	-	298	-	441	-	-	-	-	-	-	-	1,443	7,437
Guilford	4,726	500	60	198	-	1,028	-	-	12	\$100	-	-	-	2,211	8,835
Medford	778	25	9	35	-	2	-	-	-	-	-	-	-	-	849
Milo	7,064	375	-	498	-	1,429	-	-	-	-	-	-	-	2,582	11,948
Monson	3,246	100	-	290	-	268	-	-	-	-	-	-	-	1,300	5,204
Orneville	1,095	55	7	37	-	13	-	-	2	-	-	-	-	-	1,209
Parkman	1,323	50	-	70	-	168	-	-	9	-	-	-	-	191	2,311
Sangerville	4,412	200	-	225	-	588	-	-	15	-	-	-	-	1,500	6,940
Sebec	2,028	80	-	50	-	-	-	-	2	-	-	-	-	618	2,778
Shirley	1,326	45	-	93	-	1,165	-	-	-	-	-	-	-	-	2,629
Wellington	1,430	45	-	43	60	47	-	-	-	-	-	-	-	83	1,768
Williamsburg	451	13	-	31	-	208	-	-	-	-	-	-	-	18	1,721
Willimantic	839	30	-	33	-	77	-	-	2	-	-	-	-	90	1,071

TABLE No. XXXV—EXPENDITURES—PISCATAQUIS COUNTY—CONCLUDED.

	18	19	20	21	22	23	24	25	26	27	28	29	30	31	32
Barnard Pl.	308	6	-	11	-	33	-	-	-	-	-	-	-	-	358
Elliottsville Pl.	458	19	-	8	-	4	18	-	-	-	-	-	-	-	507
Kingsbury Pl.	676	17	-	17	-	3	-	-	-	-	-	-	-	-	713
Lake View Pl.	1,093	13	-	-	-	27	-	-	-	-	-	-	-	-	1,133
Total.....	\$59,967	\$2,677	\$81	\$3,343	\$583	\$8,693	\$18	\$23	\$57	\$100	-	-	-	\$16,872	\$92,414

TABLE No. XXXV—EXPENDITURES—SAGADAHOC COUNTY.

Arrowsic.....	\$467	\$12	-	\$22	-	\$7	-	-	-	-	-	-	-	-	\$508
Bath.....	24,095	1,500	-	1,943	-	2,107	-	\$60	\$267	-	\$1,380	\$1,354	-	\$7,250	39,956
Bowdoin.....	3,021	-	-	90	-	89	-	-	-	-	-	-	-	529	3,729
Bowdoinham.....	3,186	160	-	256	-	-	-	-	10	-	-	-	-	1,293	4,905
Georgetown.....	2,235	75	-	104	-	309	-	-	23	-	-	-	-	59	2,805
Perkins.....	162	5	-	5	-	-	-	-	-	-	-	-	-	-	172
Phippsburg.....	3,625	75	-	194	-	68	-	-	-	-	-	-	-	-	3,965
Richmond.....	4,802	240	-	355	-	784	-	-	5	-	-	-	-	1,836	8,022
Topsham.....	6,514	312	-	524	-	1,134	-	-	1	-	386	115	-	1,591	10,577
West Bath.....	969	30	-	42	-	100	\$133	-	-	-	-	-	-	90	1,364
Woolwich.....	1,780	70	-	31	-	-	-	-	-	-	-	-	-	258	2,139
Total.....	\$50,859	\$2,479	-	\$3,566	-	\$4,598	\$133	\$60	\$306	-	\$1,766	\$1,469	-	\$12,906	\$78,142

TABLE No. XXXV—EXPENDITURES—SOMERSET COUNTY.

Towns.	Total expenditures of common school fund.	For superintendent of schools.	For superintending school committee.	For free text-books.	For new buildings.	For repairs, insurance, apparatus and appliances.	For rent of school buildings.	For light and power in school buildings.	For compulsory education.	For medical inspection.	For manual training.	For domestic science.	For evening schools.	For secondary schools.	Total.
I	18	19	20	21	22	23	24	25	26	27	28	29	30	31	32
Anson	\$6,124	\$200	-	\$340	-	\$438	-	-	\$25	-	-	-	-	\$1,000	\$8,127
Athens	2,298	100	-	185	-	293	-	-	-	-	-	-	-	750	3,626
Bingham	3,511	173	-	213	-	513	-	-	-	-	-	-	-	1,425	5,835
Cambridge	905	25	-	-	-	38	-	-	5	-	-	-	-	213	1,186
Canaan	2,435	120	\$21	150	-	311	-	-	-	-	-	-	-	625	3,662
Concord	905	52	-	-	-	-	-	-	-	-	-	-	-	74	1,031
Cornville	2,283	100	-	171	-	273	-	-	-	-	-	-	-	255	3,082
Detroit	1,181	50	-	20	-	3	-	-	-	-	-	-	-	90	1,344
Embden	1,632	55	15	60	-	88	-	-	-	1	-	-	-	22	1,873
Fairfield	10,714	400	125	303	-	1,787	-	-	44	-	-	-	-	4,355	17,728
Harmony	1,693	100	-	199	\$16,403	-	-	-	-	-	-	-	-	840	19,235
Hartland	3,070	100	40	271	-	369	\$75	-	-	-	-	-	-	1,100	5,025
Madison	11,743	310	58	674	2,496	1,530	-	-	9	-	\$500	\$168	-	3,040	20,528
Mercer	1,356	45	-	52	-	252	-	-	15	-	-	-	-	-	1,720
Moscow	1,756	87	-	61	-	83	-	-	20	-	-	-	-	190	2,197
New Portland	2,488	100	22	-	-	299	-	\$23	7	-	-	-	-	1,115	4,054
Norridgewock	4,678	125	-	253	-	102	-	19	5	-	-	-	-	1,182	6,364
Palmyra	2,602	133	16	75	-	172	-	-	15	-	-	-	-	455	3,468
Pittsfield	7,923	300	50	314	-	891	-	-	7	-	-	-	-	2,092	11,577
Ripley	1,141	50	-	32	-	48	-	-	-	-	-	-	-	-	1,271

TABLE No. XXXV—EXPENDITURES—SOMERSET COUNTY—CONCLUDED.

	18	19	20	21	22	23	24	25	26	27	28	29	30	31	32
St. Albans	3,220	133	15	100	-	357	-	-	-	-	-	-	-	670	4,495
Skowhegan	15,159	505	150	676	-	2,457	-	-	35	\$200	595	144	\$215	5,150	25,286
Smithfield	1,466	42	15	54	-	187	-	-	-	-	-	-	-	44	1,808
Solon	2,863	100	-	-	-	-	-	-	-	-	-	-	-	1,202	4,165
Starks	1,577	50	9	107	469	409	-	-	-	-	-	-	-	-	2,621
PLANTATIONS.															
Bigelow	289	-	-	11	-	-	-	-	-	-	-	-	-	-	300
Brighton	1,092	20	-	-	50	12	-	-	-	-	-	-	-	-	1,214
Caratunk	933	38	9	83	-	119	-	-	-	-	-	-	-	515	1,697
Dead River	479	8	-	10	-	-	-	-	-	-	-	-	-	-	497
Dennistown	552	17	-	44	-	-	-	-	-	-	-	-	-	-	613
Flagstaff	652	25	-	106	-	29	-	-	-	-	-	-	-	815	1,627
Highland	343	10	6	23	-	-	-	-	-	-	-	-	-	-	382
Jackman	1,761	37	-	242	-	54	-	-	-	-	-	-	-	-	2,094
Lexington	582	21	9	-	-	7	-	-	-	-	-	-	-	-	619
Long Pond		No re		turns.											
Mayfield	368	25	-	-	-	-	-	-	-	-	-	-	-	-	393
Moose River	1,110	32	15	25	-	75	-	-	-	-	-	-	-	60	1,317
Pleasant Ridge	314	-	-	-	-	-	-	-	-	-	-	-	-	-	314
The Forks	937	69	-	43	-	54	-	-	-	-	-	-	-	58	1,161
West Forks	1,082	35	-	101	-	28	-	-	-	-	-	-	-	538	1,784
Total	\$105,217	\$3,792	\$575	\$4,998	\$19,418	\$11,278	\$75	\$42	\$188	\$200	\$1,095	\$312	\$215	\$27,915	\$175,320

APPENDIX.

TABLE No. XXXV—EXPENDITURES—WALDO COUNTY.

TOWNS.	Total expenditures of common school fund.	For superintendent of schools.	For superintending school committee.	For free text-books.	For new buildings.	For repairs, insurance, apparatus and appliances.	For rent of school buildings.	For light and power in school buildings.	For compulsory education.	For medical inspection.	For manual training.	For domestic science.	For evening schools.	For secondary schools.	Total.
1	18	19	20	21	22	23	24	25	26	27	28	29	30	31	32
Belfast	\$12,160	\$500	-	\$651	-	\$912	-	-	\$60	-	-	-	-	\$2,975	\$17,258
Belmont	1,039	30	-	53	\$75	106	-	-	-	-	-	-	-	-	1,303
Brooks	920	50	-	60	-	561	-	-	-	-	-	-	-	649	2,240
Burnham	2,190	75	\$25	148	-	158	-	-	10	-	-	-	-	-	2,606
Frankfort	2,610	135	-	296	-	758	-	-	10	-	-	-	-	1,117	4,926
Freedom	1,430	45	-	12	-	117	-	-	-	-	-	-	-	500	2,104
Islesboro	2,604	162	45	329	-	190	-	-	8	-	-	-	-	1,526	4,864
Jackson	1,545	42	-	66	-	73	-	-	-	-	-	-	-	37	1,763
Knox	996	38	-	19	-	-	-	-	-	-	-	-	-	171	1,224
Liberty	1,455	48	18	-	-	68	-	-	-	-	-	-	-	484	2,073
Lincolnville	2,682	76	10	179	-	-	\$67	-	-	-	-	-	-	351	3,365
Monroe	2,240	90	-	174	-	147	-	-	-	-	-	-	-	1,181	3,832
Montville	2,194	62	-	208	650	33	-	-	-	-	-	-	-	232	3,379
Morrill	663	25	-	35	-	69	-	-	-	-	-	-	-	54	846
Northport	1,621	39	2	40	-	147	-	-	-	-	-	-	-	54	1,903
Palermo	1,864	62	-	73	-	58	-	-	-	-	-	-	-	126	2,183
Prospect	1,305	75	-	59	-	251	-	-	-	-	-	-	-	170	1,860
Searsmont	1,845	63	-	86	-	121	-	-	4	-	-	-	-	68	2,187
Searsport	3,615	200	-	192	-	352	-	-	-	-	-	-	-	1,365	5,724
Stockton Springs	2,747	125	20	167	-	282	-	-	-	-	-	-	-	630	3,971

TABLE No. XXXV—EXPENDITURES—WALDO COUNTY—CONCLUDED.

	18	19	20	21	22	23	24	25	26	27	28	29	30	31	32
Swanville	1,304	23	-	84	-	21	-	\$5	-	-	-	-	-	70	1,512
Thorndike	1,143	78	13	55	-	13	-	-	-	-	-	-	-	295	1,601
Troy	2,068	79	15	107	-	352	-	-	2	-	-	-	-	556	3,179
Unity	2,410	104	30	72	-	105	-	-	-	-	-	-	-	983	3,704
Waldo	1,125	25	-	42	-	-	-	-	-	-	-	-	-	158	1,350
Winterport	5,235	150	-	439	-	417	50	-	-	-	-	-	-	1,176	7,467
Total	\$61,016	\$2,406	\$178	\$3,644	\$725	\$5,371	\$117	\$5	\$94	-	-	-	-	\$14,928	\$88,484

TABLE No. XXXV—EXPENDITURES—WASHINGTON COUNTY.

Addison	\$2,782	\$150	-	\$149	-	\$340	-	-	-	-	-	-	-	-	\$3,421
Alexander	1,126	28	-	92	-	49	-	-	-	-	-	-	-	-	1,295
Baileyville	3,712	150	\$30	290	\$8,913	-	-	-	-	-	-	-	-	\$758	13,853
Baring	761	50	-	57	-	160	-	-	-	-	-	-	-	110	1,138
Beddington	265	12	4	-	2	-	-	-	-	-	-	-	-	-	283
Brookton	623	15	-	33	-	49	-	-	-	-	-	-	-	57	777
Calais	14,829	400	-	672	-	2,139	-	-	\$60	-	-	-	-	3,661	21,761
Centerville	464	15	-	21	-	-	-	-	-	-	-	-	-	-	500
Charlotte	772	25	-	29	-	5	-	-	-	-	-	-	-	-	831
Cherryfield	3,778	175	-	402	-	512	-	-	4	-	-	-	-	1,350	6,216
Columbia	1,625	47	-	87	-	82	-	-	-	-	-	-	-	-	1,841
Columbia Falls	1,370	100	20	267	-	470	-	-	7	-	-	-	-	944	3,178
Cooper	752	-	-	16	-	16	-	-	-	-	-	-	-	-	784
Crawford	348	15	-	10	-	604	-	-	-	-	-	-	-	-	977
Cutler	2,091	35	-	174	-	227	-	-	-	-	-	-	-	-	2,527
Danforth	3,170	115	-	373	2,000	181	-	-	-	-	-	-	-	1,549	7,388
Deblois	231	10	-	15	-	-	-	-	-	-	-	-	-	-	256
Dennysville	1,217	35	-	123	-	60	\$20	-	-	-	-	-	-	750	2,205
East Machias	2,881	125	15	391	-	205	-	-	5	-	-	-	-	750	4,372
Eastport	12,530	225	-	798	-	1,679	-	-	95	-	-	-	-	3,365	18,692

APPENDIX.

TABLE No. XXXI—EXPENDITURES—WASHINGTON COUNTY—CONCLUDED.

1	18	19	20	21	22	23	24	25	26	27	28	29	30	31	32
Topsfield.....	1,137	43	15	39	-	-	-	-	-	-	-	-	-	80	1,314
Trescott.....	1,269	35	-	33	-	86	-	-	-	-	-	-	-	-	1,423
Vancboro.....	1,749	94	-	108	-	205	-	-	-	-	-	-	-	1,576	3,732
Waite.....	547	12	9	5	-	4	-	-	-	-	-	-	-	-	577
Wesley.....	835	22	-	26	-	9	-	-	-	-	-	-	-	-	892
Whiting.....	1,293	32	-	54	-	3	-	-	-	-	-	-	-	-	1,406
Whitneyville.....	671	21	-	27	-	41	-	-	5	-	-	-	-	24	765
PLANTATIONS.															
Codyville.....	255	8	-	25	-	13	-	-	-	-	-	-	-	-	301
Grand Lake Stream.....	936	13	-	106	-	79	-	-	2	-	-	-	-	-	1,136
No. 14.....	585	24	-	3	-	6	-	-	-	-	-	-	-	-	618
No. 21.....	364	8	-	3	-	5	-	-	-	-	-	-	-	-	380
Total.....	\$113,212	\$3,578	\$227	\$7,967	\$15,810	\$13,728	\$20	-	\$285	\$15	-	-	-	\$27,334	\$182,176

TABLE No. XXXV—EXPENDITURES—YORK COUNTY.

Acton.....	\$1,785	\$58	-	\$115	-	\$185	-	-	-	-	-	-	-	-	\$2,143
Alfred.....	2,750	100	\$6	336	-	78	-	-	-	\$5	-	-	-	\$1,111	4,386
Berwick.....	5,429	125	-	450	-	350	-	-	-	15	-	-	-	2,050	8,419
Biddeford.....	30,765	1,500	-	251	-	558	-	\$347	150	-	-	-	\$725	6,795	41,091
Buxton.....	4,851	188	45	308	-	1,647	-	-	7	-	-	-	-	1,183	8,229
Cornish.....	2,723	100	-	316	-	524	-	-	-	-	-	-	-	1,232	4,895
Dayton.....	991	20	-	37	-	231	-	-	-	-	\$1	-	-	-	1,280
Eliot.....	3,571	125	-	214	-	709	-	-	-	-	-	-	-	1,680	6,299
Hollis.....	2,966	98	-	248	\$809	307	-	-	-	-	-	-	-	1,096	5,524
Kennebunk.....	10,306	300	-	710	-	3,555	-	-	25	-	-	-	-	3,072	17,968
Kennebunkport.....	9,303	250	-	1,047	-	715	-	-	-	-	-	-	-	2,809	14,124
Kittery.....	7,933	218	-	548	-	770	-	-	-	-	-	-	-	2,350	11,819
Lebanon.....	3,723	103	13	145	-	368	-	-	-	15	-	-	-	-	4,367
Limerick.....	2,260	100	-	160	-	250	-	-	-	9	-	-	-	-	2,779
Limington.....	2,423	100	-	102	-	315	-	-	-	-	-	-	-	850	3,790

TABLE No. XXXV—EXPENDITURES—YORK COUNTY—CONCLUDED.

Towns.	Total expenditures of common school fund.	For superintendent of schools.	For superintending school committee.	For free text-books.	For new buildings.	For repairs, insurance, apparatus and appliances.	For rent of school buildings.	For light and power in school buildings.	For compulsory education.	For medical inspection.	For manual training.	For domestic science.	For evening schools.	For secondary schools.	Total.
	18	19	20	21	22	23	24	25	26	27	28	29	30	31	32
Lyman	1,967	55	-	64	-	273	-	9	-	-	-	-	-	-	2,368
Newfield	1,175	69	22	104	-	128	-	-	13	-	-	-	-	40	1,551
North Berwick	6,229	233	-	331	-	935	-	-	25	-	-	-	-	1,800	9,553
Old Orchard	2,616	75	-	250	-	308	-	-	3	-	-	-	-	1,161	4,413
Parsonsfield	2,905	100	31	164	-	267	-	-	-	-	-	-	-	912	4,379
Saco	18,262	1,100	-	1,070	-	690	-	-	75	-	-	-	-	3,535	24,732
Sanford	22,998	567	75	2,803	-	3,052	-	-	-	8	\$911	\$700	248	6,547	37,909
Shapleigh	1,882	50	6	104	-	80	-	-	-	-	-	-	-	738	2,860
South Berwick	6,946	250	-	614	-	341	-	-	50	-	-	-	-	2,377	10,578
Waterboro	2,375	75	21	193	-	262	-	-	10	-	-	-	-	618	3,554
Wells	7,333	300	-	551	-	313	-	-	-	-	-	-	-	2,969	11,466
York	8,057	750	126	840	8,478	1,191	-	-	-	-	-	-	-	3,252	22,694
Total	\$174,524	\$7,009	\$345	\$12,075	\$9,287	\$18,402	-	\$356	\$402	\$9	\$911	\$700	\$973	\$48,177	\$273,170

TABLE No. XXXV—SUMMARY.

	18	19	20	21	22	23	24	25	26	27	28	29	30	31	32
COUNTIES.															
Androscoggin.....	\$131,012	\$5,664	\$917	\$4,780	\$969	\$15,906	-	\$515	\$625	\$249	\$2,460	\$2,128	\$3,109	\$36,137	\$204,471
Aroostook.....	225,018	7,786	556	13,878	28,199	24,008	\$227	32	316	4	-	-	-	36,903	336,927
Cumberland.....	329,650	7,656	2,304	17,399	6,624	35,514	1,531	1,956	1,256	806	3,024	3,045	1,869	85,936	498,570
Franklin.....	57,134	2,605	187	4,086	963	7,213	48	55	103	25	50	-	-	19,225	91,694
Hancock.....	107,470	5,844	392	9,183	3,394	12,753	145	179	198	328	1,692	-	-	28,066	169,644
Kennebec.....	155,504	5,830	1,355	7,973	2,244	18,969	12	591	455	411	341	104	3,816	41,816	239,421
Knox.....	71,573	3,215	269	5,400	-	10,689	150	-	136	-	1,589	676	-	20,890	114,587
Lincoln.....	46,809	1,884	105	2,494	3,068	4,806	-	-	101	-	-	-	-	10,435	69,702
Oxford.....	110,506	5,118	519	7,131	1,011	13,370	701	35	197	269	-	-	269	25,160	164,286
Penobscot.....	238,744	7,955	1,073	16,388	14,692	27,846	673	35	382	1,285	1,500	700	-	61,636	372,909
Piscataquis.....	59,967	2,677	81	3,343	583	8,693	18	23	57	100	-	-	-	16,872	92,414
Sagadahoc.....	50,859	2,479	-	3,566	-	4,598	133	60	306	-	1,766	1,469	-	12,906	78,142
Somerset.....	105,217	3,792	575	4,998	19,418	11,278	75	42	188	200	1,095	312	215	27,915	175,320
Waldo.....	61,016	2,406	178	3,644	725	5,371	117	5	94	-	-	-	-	14,928	88,484
Washington.....	113,212	3,578	227	7,967	15,810	13,728	20	-	285	15	-	-	-	27,334	182,176
York.....	174,524	7,009	345	12,075	9,287	18,402	-	356	402	9	911	700	973	48,177	273,170
Total.....	\$2,038,215	\$75,498	\$9,083	\$124,305	\$106,987	\$233,144	\$3,850	\$3,884	\$5,101	\$3,701	\$14,428	\$9,134	\$10,251	\$514,336	\$3,151,917

APPENDIX.

TABLE No. XXXVI.

Showing Amounts Due Towns in Aid of Common Schools out of the School and Mill Fund, Common School Fund, and Equalization Fund for the Year 1912, and Payable January 1, 1913.

ANDROSCOGGIN COUNTY.

TOWNS.	Number of scholars.	School and mill fund.	Common school fund.	Equalization fund.	Total.
Auburn	4,684	\$17,101 43	\$14,146 83	—	\$31,248 26
Durham	500	1,825 52	962 17	*\$184 33	2,972 02
East Livermore	745	2,720 02	2,494 73	—	5,214 75
Greene	203	741 17	617 37	—	1,358 54
Leeds	304	1,109 91	720 60	—	1,830 51
Lewiston	8,795	32,110 83	27,760 55	—	59,871 38
Lisbon	1,342	4,899 69	4,144 63	—	9,044 32
Livermore	304	1,109 91	793 21	*100 51	2,003 63
Mechanic Falls	447	1,632 01	1,386 20	—	3,018 21
Minot	234	854 34	652 40	—	1,506 74
Poland	363	1,325 33	1,467 43	—	2,792 76
Turner	383	1,398 35	1,475 13	—	2,873 48
Wales	139	507 49	415 73	—	923 22
Webster	299	1,091 66	942 44	—	2,034 10
Total	18,742	\$68,427 66	\$57,979 42	\$284 84	\$126,691 92

AROSTOOK COUNTY.

Amity	142	\$518 44	\$257 53	—	\$775 97
Ashland	744	2,716 36	1,496 60	†\$263 07	4,476 03
Bancroft	167	609 72	237 50	*55 88	903 10
Benedicta	103	376 05	185 35	*50 07	611 47
Blaine	391	1,427 55	766 63	†142 96	2,337 14
Bridgewater	478	1,745 19	994 53	†168 36	2,908 08
Caribou	1,844	6,732 49	4,684 93	—	11,417 42
Castle Hill	200	730 21	376 08	*79 47	1,185 76
Crystal	188	686 39	373 47	†68 58	1,128 44
Dyer Brook	86	313 99	242 68	†33 38	590 05
Eagle Lake	554	2,022 67	872 53	—	2,895 20
Easton	389	1,420 25	1,007 45	†171 99	2,599 69
Fort Fairfield	1,349	4,925 24	4,648 61	—	9,573 85
Fort Kent	1,360	4,965 40	2,005 25	‡529 76	7,500 41
Frenchville	594	2,168 71	816 55	‡215 90	3,201 16
Grand Isle	535	1,953 31	747 72	†182 15	2,883 18
Haynesville	101	368 75	191 56	†34 47	594 78
Hersey	72	262 87	179 32	—	442 19
Hodgdon	337	1,230 40	720 33	†127 00	2,077 73
Houlton	1,952	7,126 81	5,927 76	—	13,054 57
Island Falls	555	2,026 33	1,052 24	†191 95	3,270 52
Limestone	592	2,161 41	1,383 41	†218 07	3,762 89
Linneus	256	934 67	563 85	*99 06	1,597 58
Littleton	341	1,245 00	828 37	†119 38	2,192 75
Ludlow	124	452 72	261 93	*48 98	763 63

* To be applied to the increase of the school year.

† To be applied to the increase of the school year or teachers' wages.

‡ To be applied to the increase of teachers' wages.

AROOSTOOK COUNTY—CONCLUDED.

TOWNS.	Number of scholars.	School and mill fund.	Common school fund.	Equalization fund.	Total.
Madawaska.....	778	\$2,840 50	\$1,081 72	‡\$281 57	\$4,203 79
Mapleton.....	348	1,270 56	731 13	*118 29	2,119 98
Mars Hill.....	615	2,245 39	1,532 45	†218 44	3,996 28
Masardis.....	236	861 65	434 58	†88 17	1,384 40
Merrill.....	130	474 64	288 45	†51 16	814 25
Monticello.....	454	1,657 56	965 44	-	2,623 00
New Limerick.....	178	649 88	361 32	†56 24	1,067 44
New Sweden.....	366	1,336 28	649 07	†129 90	2,115 25
Oakfield.....	363	1,325 33	545 00	†129 90	2,000 23
Orient.....	59	215 41	186 92	†21 41	423 74
Perham.....	263	960 23	532 06	*100 51	1,592 80
Portage.....	174	635 27	368 97	*66 40	1,070 64
Presque Isle.....	1,629	5,947 53	4,437 34	†595 08	10,979 95
St. Agatha.....	626	2,285 55	829 74	†216 99	3,332 28
Sherman.....	367	1,339 93	903 63	-	2,243 56
Smyrna.....	152	554 96	307 88	*51 16	914 00
Stockholm.....	278	1,014 99	467 84	†102 32	1,585 15
Van Buren.....	1,127	4,114 71	2,153 61	-	6,268 32
Washburn.....	516	1,883 94	1,000 33	*176 71	3,060 98
Westfield.....	222	810 54	585 38	-	1,395 92
Weston.....	125	456 38	214 90	†45 36	716 64
Woodland.....	419	1,529 78	773 68	*145 14	2,448 60
PLANTATIONS.					
Allagash.....	88	321 29	383 39	-	704 68
Cary.....	129	470 98	179 61	*45 72	696 31
Caswell.....	157	573 21	240 78	*63 14	877 13
Chapman.....	155	565 91	281 49	*49 35	896 75
Connor.....	216	788 63	307 70	†86 00	1,182 33
Cyr.....	232	847 05	316 57	†88 53	1,252 15
E.....	38	138 74	123 76	-	262 50
Garfield.....	30	109 54	161 57	-	271 11
Glenwood.....	35	127 79	145 46	-	273 25
Hamlin.....	273	996 74	396 10	†99 06	1,491 90
Hammond.....	27	98 58	173 48	-	272 06
Maewahoc.....	56	204 46	129 52	-	333 98
Moro.....	92	335 90	178 31	*31 93	546 14
Nashville.....	9	32 86	118 25	-	151 11
New Canada.....	262	956 58	343 28	†90 71	1,390 57
Oxbow.....	59	215 41	171 84	-	387 25
Reed.....	186	679 09	343 11	†70 39	1,092 59
St. Francis.....	375	1,369 14	535 93	†127 00	2,032 07
St. John.....	200	730 21	302 44	†72 21	1,104 86
Silver Ridge.....	38	138 75	81 26	*16 33	236 34
Wade.....	111	405 26	282 86	*46 08	734 20
Wallagrass.....	386	1,409 30	507 17	†143 33	2,059 80
Westmanland.....	36	131 44	182 96	-	314 40
Winterville.....	108	394 31	246 99	†43 18	684 48
Total.....	26,177	\$95,573 11	\$56,307 45	\$6,468 19	\$158,348 75

* To be applied to the increase of the school year.
 † To be applied to the increase of the school year or teachers' wages.
 ‡ To be applied to the increase of teachers' wages.

CUMBERLAND COUNTY.

TOWNS.	Number of scholars.	School and mill fund.	Common school fund.	Equalization fund.	Total.
Baldwin.....	190	\$693 69	\$615 38	-	\$1,309 07
Bridgton.....	663	2,420 63	2,458 23	-	4,878 86
Brunswick.....	2,140	7,813 21	6,612 29	-	14,425 50
Cape Elizabeth.....	305	1,113 57	1,779 62	-	2,893 19
Casco.....	172	627 97	507 98	-	1,135 95
Cumberland.....	357	1,303 42	1,620 69	-	2,924 11
Falmouth.....	437	1,595 50	2,194 95	-	3,790 45
Freeport.....	636	2,322 06	2,129 89	-	4,451 95
Gorham.....	675	2,464 45	2,665 43	-	5,129 88
Gray.....	335	1,223 10	940 19	-	2,163 29
Harpwell.....	496	1,810 91	1,579 22	-	3,390 13
Harrison.....	255	931 02	778 88	-	1,709 90
Naples.....	201	733 86	526 55	†\$73 66	1,334 07
New Gloucester.....	339	1,237 70	1,560 93	-	2,798 63
North Yarmouth.....	185	675 44	570 86	-	1,246 30
Otisfield.....	151	551 30	448 97	†\$4 43	1,054 70
Portland.....	15,986	58,365 41	87,231 25	-	145,596 66
Pownal.....	174	635 28	473 21	†\$2 05	1,170 54
Raymond.....	181	660 83	482 08	*\$5 31	1,208 22
Scarboro.....	500	1,825 52	1,974 20	-	3,799 72
Sebago.....	123	449 07	412 16	-	861 23
South Portland.....	2,208	8,061 49	6,447 13	†\$13 15	15,521 77
Standish.....	435	1,588 20	1,553 82	-	3,142 02
Westbrook.....	2,844	10,383 54	8,818 74	-	19,202 28
Windham.....	491	1,792 65	1,850 41	-	3,643 06
Yarmouth.....	665	2,427 94	2,427 47	-	4,855 41
Total.....	31,144	\$113,707 76	\$138,660 53	\$1,068 60	\$253,436 89

FRANKLIN COUNTY.

Avon.....	125	\$456 38	\$334 53	*\$42 09	\$833 00
Carthage.....	77	281 13	251 02	-	532 15
Chester ville.....	184	671 79	490 73	*\$64 59	1,227 11
Eustis.....	144	525 75	508 77	-	1,034 52
Farmington.....	837	3,055 91	3,055 29	-	6,111 20
Freeman.....	89	324 94	231 13	*\$29 75	585 82
Industry.....	135	492 80	277 07	*\$52 61	822 57
Jay.....	913	3,333 39	3,203 62	-	6,537 01
Kingfield.....	238	868 95	681 80	-	1,550 75
Madrid.....	76	277 48	194 29	*\$27 21	498 98
New Sharon.....	230	839 74	665 69	-	1,505 43
New Vineyard.....	162	591 46	379 66	*\$56 60	1,027 72
Phillips.....	382	1,394 69	1,130 14	-	2,524 83
Rangley.....	296	1,080 71	1,410 45	-	2,491 16
Salem.....	54	197 16	131 64	-	328 80
Strong.....	190	693 69	538 14	-	1,231 83
Temple.....	111	405 26	292 79	*\$44 63	742 68
Weld.....	161	587 81	433 02	*\$62 05	1,082 88
Wilton.....	541	1,975 21	1,761 75	-	3,736 96

* To be applied to the increase of the school year.

† To be applied to the increase of the school year or teachers' wages.

‡ To be applied to the increase of teachers' wages.

FKANKLIN COUNTY—CONCLUDED.

TOWNS.	Number of scholars.	School and mill fund.	Common school fund.	Equalization fund.	Total.
PLANTATIONS.					
Coplin.....	32	\$116 84	\$154 59	—	\$271 43
Dallas.....	70	255 57	182 54	—	438 11
Lang.....	19	69 38	116 71	—	186 09
Rangleley.....	20	73 02	441 40	—	514 42
Sandy River.....	17	62 07	182 17	—	244 24
Total.....	5,103	\$18,631 22	\$17,048 94	\$379 53	\$36,059 69

HANCOCK COUNTY.

Amherst.....	75	\$273 83	\$166 16	†\$29 39	\$469 38
Aurora.....	28	102 23	87 14	—	189 37
Bluehill.....	436	1,591 85	1,180 24	†158 20	2,930 29
Brooklin.....	236	861 65	493 16	*88 54	1,443 35
Brooksville.....	356	1,299 77	701 14	†138 61	2,139 52
Bucksport.....	569	2,077 44	1,588 40	—	3,665 84
Castine.....	239	872 60	893 84	—	1,766 44
Cranberry Isles.....	108	394 31	387 99	—	782 30
Dedham.....	103	376 05	230 00	†33 38	639 43
Deer Isle.....	666	2,431 58	1,175 06	*235 13	3,841 77
Eastbrook.....	70	255 57	151 18	*24 31	431 06
Eden.....	1,237	4,516 32	8,902 26	—	13,418 58
Ellsworth.....	885	3,231 15	3,209 79	—	6,440 94
Franklin.....	358	1,307 07	750 17	*135 34	2,192 58
Gouldsboro.....	357	1,303 42	783 93	*118 65	2,206 00
Hancock.....	228	832 44	613 21	—	1,445 65
Isle au Haut.....	47	171 60	146 48	*18 87	336 95
Lamoine.....	135	492 89	343 04	†47 89	883 82
Mariaville.....	44	160 65	115 29	—	275 94
Mt. Desert.....	531	1,938 70	2,825 52	—	4,764 22
Orland.....	298	1,088 01	683 58	*123 01	1,894 60
Otis.....	32	116 83	88 77	—	205 60
Penobscot.....	263	960 22	557 11	*98 70	1,616 03
Sedgwick.....	263	960 22	526 35	*91 44	1,578 01
Sorrento.....	39	142 39	262 44	—	404 83
Southwest Harbor.....	241	879 90	748 34	—	1,628 24
Stonington.....	458	1,672 17	1,121 36	*170 54	2,964 07
Sullivan.....	305	1,113 57	734 10	*111 76	1,959 43
Surry.....	199	726 55	422 83	*75 84	1,225 22
Swan's Island.....	215	784 98	403 05	*76 56	1,264 59
Tremont.....	405	1,478 67	709 72	*148 77	2,337 16
Trenton.....	76	277 48	228 38	*24 31	530 17
Verona.....	51	186 20	135 43	†18 87	340 50
Waltham.....	56	204 46	146 80	—	351 26
Winter Harbor.....	164	598 77	721 66	—	1,320 43
PLANTATIONS.					
Great Pond.....	21	70 67	82 67	—	159 34
Long Island.....	62	226 36	97 25	—	323 61
Moose Hill.....	9	32 86	57 92	—	90 78
No. 8.....	7	25 66	38 96	*3 27	67 79
Total.....	9,872	\$36,042 99	\$32,510 72	\$1,971 38	\$70,525 09

* To be applied to the increase of the school year.

† To be applied to the increase of the school year or teachers' wages.

‡ To be applied to the increase of teachers' wages.

KENNEBEC COUNTY.

Towns.	Number of scholars.	School and mill fund.	Common school fund.	Equalization fund.	Total.
Albion.....	256	\$934 67	\$676 93	*\$99 42	\$1,711 02
Augusta.....	3,731	13,622 00	12,782 00	—	26,404 00
Belgrade.....	243	887 20	846 30	—	1,733 50
Benton.....	384	1,402 00	955 62	—	2,357 62
Chelsea.....	221	806 88	499 21	†88 17	1,394 26
China.....	321	1,171 98	992 82	—	2,164 80
Clinton.....	295	1,077 06	1,002 81	—	2,079 87
Farmingdale.....	219	799 58	813 13	—	1,612 71
Fayette.....	158	576 86	401 35	†54 06	1,032 27
Gardiner.....	1,413	5,158 90	5,647 70	—	10,806 60
Hallowell.....	696	2,541 12	2,409 53	—	4,950 65
Litchfield.....	216	788 63	639 04	—	1,427 67
Manchester.....	135	492 89	458 69	†50 80	1,002 38
Monmouth.....	337	1,230 40	1,131 05	—	2,361 45
Mt. Vernon.....	257	938 31	645 10	*83 46	1,666 87
Oakland.....	497	1,814 56	1,762 65	†188 32	3,765 53
Pittston.....	219	799 58	743 26	—	1,542 84
Randolph.....	266	971 18	615 08	†101 96	1,688 22
Readfield.....	221	806 88	796 70	—	1,603 58
Rome.....	143	522 09	327 26	*44 27	893 62
Sidney.....	250	912 76	729 25	†87 45	1,729 46
Vassalborough.....	517	1,887 59	1,766 62	—	3,654 21
Vienna.....	109	397 96	267 44	*46 08	711 4
Waterville.....	3,491	12,745 75	11,113 50	—	23,859 25
Wayne.....	155	565 91	426 49	—	992 40
West Gardiner.....	149	544 00	532 78	—	1,076 78
Winsor.....	172	627 97	467 72	†55 52	1,151 21
Winslow.....	981	3,581 66	3,640 97	—	7,222 63
Winthrop.....	485	1,770 75	2,117 24	—	3,887 99
Unity Pl.....	23	83 97	46 41	*7 98	138 36
Total.....	16,560	\$60,461 09	\$55,254 65	\$907 49	\$116,623 23

KNOX COUNTY.

Appleton.....	282	\$1,029 59	\$577 08	*\$98 70	\$1,705 37
Camden.....	671	2,449 84	3,500 72	—	5,950 56
Cushing.....	150	547 65	306 78	*50 80	905 23
Friendship.....	198	722 90	518 32	*71 12	1,312 34
Hope.....	117	427 17	359 02	*46 44	832 63
Hurricane Isle.....	56	204 46	129 29	*32 66	366 41
North Haven.....	135	492 89	556 47	—	1,049 36
Rockland.....	1,885	6,882 19	8,433 26	—	15,315 45
Rockport.....	534	1,949 66	2,002 54	—	3,952 20
St. George.....	581	2,121 25	1,092 89	*212 63	3,426 77
South Thomaston.....	420	1,533 43	933 98	†149 86	2,617 27
Thomaston.....	513	1,872 98	1,899 37	—	3,772 35
Union.....	302	1,102 61	901 80	—	2,004 41
Vinalhaven.....	682	2,490 00	1,516 69	*268 51	4,275 20
Warren.....	395	1,442 16	1,356 89	—	2,799 05
Washington.....	205	748 47	523 57	—	1,272 04
Criehaven Pl.....	11	40 17	36 04	*4 00	80 21
Matineux Isle Pl.....	52	189 85	106 62	*18 14	314 61
Muscle Ridge Pl.....	16	58 43	44 27	—	102 70
Total.....	7,205	\$26,305 70	\$24,795 60	\$952 86	\$52,054 16

* To be applied to the increase of the school year.

† To be applied to the increase of the school year or teachers' wages.

‡ To be applied to the increase of teachers' wages.

LINCOLN COUNTY.

Towns.	Number of scholars.	School and mill fund.	Common school fund.	Equalization fund.	Total.
Alna.....	116	\$423 52	\$329 88	*\$41 00	\$794 40
Boothbay.....	519	1,894 89	1,276 15	*187 59	3,358 63
Boothbay Harbor....	608	2,219 83	1,887 55	-	4,107 38
Bremen.....	159	580 51	326 54	-	907 05
Bristol.....	626	2,285 54	1,711 68	†231 86	4,229 08
Damariscotta.....	151	551 30	701 62	-	1,252 92
Dresden.....	185	675 44	583 78	-	1,259 22
Edgecomb.....	128	467 33	354 43	*51 16	872 92
Jefferson.....	306	1,117 22	799 49	*105 95	2,022 66
Newcastle.....	284	1,036 89	1,043 57	*95 43	2,175 89
Nobleboro.....	185	675 44	513 66	†67 13	1,256 23
Somerville.....	92	335 90	161 21	*35 92	533 03
Southport.....	124	452 73	689 75	-	1,142 48
Waldoboro.....	545	1,989 81	1,809 99	-	3,799 80
Westport.....	71	259 23	181 40	-	440 63
Whitefield.....	220	803 23	717 07	-	1,520 30
Wiscasset.....	343	1,252 30	917 20	-	2,169 50
Monhegan Pl.....	41	149 69	119 36	-	269 05
Total.....	4,703	\$17,170 80	\$14,124 33	\$816 04	\$32,111 17

OXFORD COUNTY.

Albany.....	124	\$452 73	\$304 93	*\$42 09	\$799 75
Andover.....	205	748 47	609 64	-	1,358 11
Bethel.....	420	1,533 43	1,582 66	-	3,116 09
Brownfield.....	231	843 39	598 88	*87 81	1,530 08
Buckfield.....	255	931 02	778 41	-	1,709 43
Byron.....	41	149 69	175 50	-	325 19
Canton.....	239	872 60	609 30	†91 80	1,573 70
Denmark.....	130	474 63	564 08	-	1,038 71
Dixfield.....	279	1,018 64	869 88	†99 42	1,987 94
Fryeburg.....	299	1,091 66	1,213 56	†115 75	2,420 97
Gilead.....	57	208 11	200 69	-	408 80
Grafton.....	20	73 02	208 56	-	281 58
Greenwood.....	222	810 53	447 36	*74 02	1,331 91
Hanover.....	35	127 79	136 77	*13 06	277 62
Hartford.....	155	565 91	491 08	*55 15	1,112 14
Hebron.....	153	558 60	412 95	*58 78	1,030 33
Hiram.....	193	704 64	676 13	-	1,380 77
Lovell.....	166	606 07	696 64	-	1,302 71
Mason.....	21	76 67	93 22	-	169 89
Mexico.....	730	2,665 25	1,552 25	†254 36	4,471 86
Newry.....	54	197 16	366 19	-	563 35
Norway.....	823	3,004 79	2,401 57	-	5,406 36
Oxford.....	326	1,190 24	914 87	-	2,105 11
Paris.....	802	2,928 12	2,544 21	†282 30	5,754 63
Peru.....	232	847 04	545 65	*83 09	1,475 78
Porter.....	210	766 72	501 82	-	1,268 54
Roxbury.....	118	430 82	304 48	†41 73	777 03
Rumford.....	2,001	7,305 72	6,563 76	-	13,869 48
Stoneham.....	64	233 67	191 97	*23 95	449 59
Stow.....	58	211 76	204 92	†19 23	435 91

* To be applied to the increase of the school year.

† To be applied to the increase of the school year or teachers' wages.

‡ To be applied to the increase of teachers' wages.

OXFORD COUNTY—CONCLUDED.

Towns.	Number of scholars.	School and mill fund.	Common school fund.	Equalization fund.	Total.
Sumner	202	\$737 51	\$546 43	*\$67 85	\$1,351 79
Sweden	78	284 78	260 47	*29 75	575 00
Upton	73	266 53	233 40	*25 04	524 97
Waterford	240	876 25	645 64	*82 37	1,604 26
Woodstock	222	810 54	546 94	†72 57	1,430 05
Lincoln Pl.	32	116 83	233 71	—	350 54
Magalloway Pl.	30	109 53	301 23	—	410 76
Milton Pl.	66	240 97	151 89	*27 94	420 80
Total	9,606	\$35,071 83	\$29,681 64	\$1,648 06	\$66,401 53

PENOBSCOT COUNTY.

Alton	71	\$259 22	\$177 13	*\$21 77	\$458 12
Argyle	73	266 52	149 49	*26 13	442 14
Bangor	5 871	21 435 21	31 494 01	—	52 929 22
Bradford	284	1 036 90	616 06	*100 15	1 753 11
Bradley	182	664 48	414 20	†63 86	1 142 54
Brewer	1 716	6 265 17	4 382 85	—	10 648 02
Burlington	102	372 40	288 05	—	660 45
Carmel	248	905 46	606 87	*89 99	1 602 32
Carroll	168	613 37	338 94	*60 60	1 012 91
Charleston	241	879 90	598 25	*65 63	1 563 78
Chester	105	383 36	202 10	*44 99	630 45
Clifton	64	233 67	135 39	*21 05	390 11
Corinna	314	1 146 43	884 11	*109 58	2 140 12
Corinth	231	843 49	754 66	—	1 598 15
Dexter	1 026	3 745 86	2 690 39	†354 51	6 790 76
Dixmont	189	690 04	465 72	*63 50	1 219 26
East Millinocket	303	1 106 26	977 21	—	2 083 47
Eddington	191	697 34	410 74	*74 38	1 182 46
Edinburg	10	36 51	48 50	*5 81	90 82
Enfield	318	1 161 03	705 24	*132 08	1 998 35
Etna	134	489 24	299 40	*47 17	835 81
Exeter	210	766 72	564 52	—	1 331 24
Garland	224	817 84	561 84	*79 10	1 458 78
Glenburn	116	423 52	310 51	*49 35	783 38
Greenbush	135	492 89	244 69	*49 35	786 93
Greenfield	55	200 81	118 41	*21 77	340 99
Hampden	626	2 285 55	1 538 17	*230 05	4 053 77
Hermon	332	1 212 14	847 14	*119 02	2 178 30
Holden	200	730 21	399 13	*80 55	1 209 89
Howland	150	547 65	471 49	—	1 019 14
Hudson	107	390 66	253 14	*40 28	684 08
Kenduskeag	115	419 87	328 91	*46 08	794 86
Kingman	267	974 83	448 62	*99 78	1 523 23
Lagrange	167	609 72	516 12	—	1 125 84
Lee	262	956 57	421 72	*95 79	1 474 08
Levant	165	602 42	443 88	*59 14	1 105 44
Lincoln	631	2 303 80	1 508 04	†234 04	4 045 88
Lowell	89	324 94	194 30	*27 94	547 18
Mattawamkeag	163	595 11	331 71	*59 51	986 33
Maxfield	31	113 18	72 54	†11 61	197 33

* To be applied to the increase of the school year.

† To be applied to the increase of the school year or teachers' wages

‡ To be applied to the increase of teachers' wages.

PENOBSCOT COUNTY—CONCLUDED.

TOWNS.	Number of scholars.	School and mill fund.	Common school fund.	Equalization fund.	Total.
Medway	163	\$595 11	\$286 55	*\$54 43	\$936 09
Milford	267	974 83	949 15	—	1,923 98
Millinocket	1,042	3,804 37	2,704 85	—	6,509 22
Mt. Chase	90	328 59	186 09	*31 57	546 25
Newburgh	165	602 42	483 71	—	1,086 13
Newport	437	1,595 50	1,398 04	—	2,993 54
Old Town	2,065	7,539 39	5,418 66	—	12,958 05
Orono	1,101	4,019 78	2,540 08	†402 40	6,962 26
Orrington	307	1,120 87	822 86	—	1,943 73
Passadumkeag	114	416 22	236 38	†43 54	696 14
Patten	479	1,748 84	1,240 48	†180 34	3,169 66
Plymouth	152	554 95	372 31	—	927 26
Prentiss	177	646 23	320 22	*64 22	1,030 67
Springfield	147	536 70	327 06	—	863 76
Stetson	132	481 93	382 30	—	864 23
Veazie	124	452 73	497 56	—	950 29
Winn	223	814 18	444 12	*81 64	1,339 94
Woodville	42	153 35	134 06	—	287 41
PLANTATIONS.					
Drew	66	240 97	214 59	*25 76	481 32
Grand Falls	16	58 43	113 72	—	172 15
Lakeville	31	113 19	194 98	—	308 17
Seboeis	27	98 58	137 10	—	235 68
Stacyville	177	646 23	324 71	*69 30	1,040 24
Webster	44	160 66	115 46	—	276 12
Total	23,474	\$85,704 34	\$76,059 23	\$3,557 76	\$165,321 33

PISCATAQUIS COUNTY.

Abbot	197	\$719 25	\$440 12	†\$76 56	\$1,235 93
Atkinson	149	544 00	343 98	‡54 43	942 41
Blanchard	47	171 60	156 81	—	328 41
Bowerbank	16	58 42	139 27	—	197 69
Brownville	517	1,887 59	1,183 35	†196 67	3,267 61
Dover	473	1,726 93	1,686 91	—	3,413 84
Foxcroft	457	1,668 52	1,556 90	—	3,225 42
Greenville	463	1,690 42	1,150 72	†158 57	2,999 71
Guilford	431	1,573 59	1,320 31	—	2,893 90
Medford	72	262 87	209 27	*25 76	497 90
Milo	749	2,734 62	2,064 12	—	4,798 74
Monson	406	1,482 33	785 47	†134 98	2,402 78
Orneville	106	387 01	251 61	*36 28	674 90
Parkman	152	554 95	413 45	*58 78	1,027 18
Sangerville	359	1,310 73	985 84	†129 18	2,425 75
Sebec	165	602 43	398 03	*58 78	1,059 24
Shirley	109	397 96	248 42	*37 01	683 39
Wellington	105	383 36	264 74	*34 47	682 57
Williamsburg	35	127 79	100 12	*13 06	240 97
Willimantic	81	295 74	192 44	*33 38	521 56
PLANTATIONS.					
Barnard	35	127 79	92 87	*13 06	233 72
Elliottsville	21	76 67	178 33	—	255 00
Kingsbury	38	138 74	145 33	—	284 07
Lake View	44	160 65	248 05	—	408 70
Total	5,227	\$19,083 96	\$14,556 46	\$1,060 97	\$34,701 39

* To be applied to the increase of the school year.

† To be applied to the increase of the school year or teachers' wages.

‡ To be applied to the increase of teachers' wages.

SAGADAHOC COUNTY.

Towns.	Number of scholars.	School and mill fund.	Common school fund.	Equalization fund.	Total.
Arrowsic.....	30	\$109 54	\$101 52	*\$12 34	\$223 40
Bath.....	2,705	9,876 05	11,342 65	-	21,218 70
Bowdoin.....	284	1,036 90	654 11	†101 96	1,792 97
Bowdoinham.....	343	1,252 30	973 88	-	2,226 18
Georgetown.....	190	693 69	534 37	*66 40	1,294 46
Perkins.....	7	25 56	50 34	-	75 90
Phippsburg.....	335	1,223 10	836 70	†118 29	2,178 09
Richmond.....	493	1,799 95	1,679 86	-	3,479 81
Topsham.....	622	2,270 94	2,060 54	-	4,331 48
West Bath.....	65	237 33	283 55	-	520 88
Woolwich.....	152	554 95	530 30	-	1,085 25
Total.....	5,226	\$19,080 31	\$19,047 82	\$298 99	\$38,427 12

SOMERSET COUNTY.

Anson.....	625	\$2,281 90	\$1,508 58	*\$219 16	\$4,009 64
Athens.....	205	748 47	553 42	*94 34	1,396 23
Bingham.....	303	1,106 26	822 13	†105 95	2,034 34
Cambridge.....	82	299 38	235 53	†29 75	564 66
Canaan.....	210	766 72	574 05	†82 00	1,422 77
Concord.....	82	299 38	181 30	*27 21	507 89
Cornville.....	162	591 46	523 87	†57 33	1,172 66
Detroit.....	95	346 85	280 42	*37 37	664 64
Emden.....	145	529 40	451 97	-	981 37
Fairfield.....	1,264	4,614 91	3,238 05	-	7,852 96
Harmony.....	203	741 16	499 44	-	1,240 60
Hartland.....	310	1,131 82	879 78	-	2,011 60
Madison.....	1,011	3,691 19	3,381 03	†335 27	7,407 49
Mercer.....	126	460 03	316 63	*38 46	815 12
Moscow.....	161	587 81	364 45	†56 97	1,009 23
New Portland.....	217	792 28	555 19	†103 77	1,451 24
Norridgewock.....	410	1,496 92	1,190 91	†165 46	2,853 29
Palmira.....	264	963 85	668 07	*98 70	1,730 65
Pittsfield.....	644	2,351 27	2,401 16	-	4,752 43
Ripley.....	86	313 99	263 13	*29 75	606 87
St. Albans.....	297	1,084 36	773 06	*111 40	1,968 82
Skowhegan.....	1,676	6,119 13	6,105 41	-	12,224 54
Smithfield.....	133	485 58	385 74	†44 27	915 59
Solon.....	257	938 32	723 87	*102 69	1,764 88
Starks.....	142	518 44	367 81	*57 33	943 58
PLANTATIONS.					
Bigelow.....	23	83 97	109 79	-	193 76
Brighton.....	85	310 34	201 87	*38 10	550 31
Caratunk.....	72	262 87	214 71	*23 22	500 80
Dead River.....	30	109 53	140 39	-	249 92
Dennistown.....	29	105 88	175 58	-	281 46
Flagstaff.....	52	189 85	142 54	-	332 39
Highland.....	19	69 37	128 79	-	198 16
Jackman.....	207	755 77	459 86	-	1,215 63
Lexington.....	55	200 81	166 73	-	367 54
Long Pond.....	91	332 24	229 03	-	561 27

* To be applied to the increase of the school year.

† To be applied to the increase of the school year or teachers' wages.

‡ To be applied to the increase of teachers' wages.

SOMERSET COUNTY—CONCLUDED.

Towns.	Number of scholars.	School and mill fund.	Common school fund.	Equalization fund.	Total.
Mayfield.....	12	\$43 81	\$127 80	-	\$171 61
Moose River.....	78	284 78	283 06	-	567 84
Pleasant Ridge.....	20	73 02	94 76	*\$7 62	175 40
The Forks.....	67	244 63	145 36	*18 87	408 86
West Forks.....	60	219 06	194 62	-	413 68
Total.....	10,010	\$36,546 84	\$30,059 89	\$1,884 99	\$68,491 72

WALDO COUNTY.

Belfast.....	1,267	\$4,625 86	\$4,562 82	-	\$9,188 68
Belmont.....	91	332 24	213 41	‡\$36 28	581 93
Brooks.....	181	660 83	506 69	-	1,167 52
Burnham.....	189	690 04	459 28	*74 02	1,223 34
Frankfort.....	278	1,014 99	647 39	-	1,662 38
Freedom.....	118	430 83	313 00	*41 00	784 83
Islesboro.....	241	879 90	1,294 97	-	2,174 87
Jackson.....	107	390 66	277 61	*38 82	707 09
Knox.....	140	511 14	359 60	-	870 74
Liberty.....	164	598 77	405 57	-	1,004 34
Lincolnton.....	244	890 86	606 55	*112 12	1,609 53
Monroe.....	205	748 47	523 68	*72 93	1,345 08
Montville.....	213	777 67	559 63	*78 74	1,416 04
Morrill.....	95	346 85	242 84	-	589 69
Northport.....	113	412 56	509 53	-	922 09
Palermo.....	169	617 03	419 71	*63 50	1,100 24
Prospect.....	457	573 21	358 17	-	931 38
Searsmont.....	186	679 09	563 85	-	1,242 94
Searsport.....	356	1,299 77	1,232 03	-	2,531 80
Stockton Springs.....	263	960 23	798 30	-	1,758 53
Swanville.....	108	394 31	281 05	*48 26	723 62
Thordike.....	160	584 18	410 99	-	995 15
Troy.....	186	679 09	488 64	*66 40	1,234 13
Unity.....	184	671 79	579 02	*66 76	1,317 57
Waldo.....	122	445 43	285 64	-	731 07
Winterport.....	411	1,500 57	1,067 58	*148 77	2,716 92
Total.....	5,948	\$21,716 35	\$17,967 55	\$847 60	\$40,531 50

WASHINGTON COUNTY.

Addison.....	314	\$1,146 43	\$560 21	*\$107 77	\$1,814 41
Alexander.....	154	562 26	228 87	*55 51	846 64
Baileyville.....	470	1,715 98	1,532 14	-	3,248 12
Baring.....	82	299 38	193 63	-	493 01
Beddington.....	10	36 52	42 15	-	78 67
Brookton.....	84	306 69	164 44	-	471 13
Calais.....	2,232	8,149 11	5,286 06	-	13,435 17
Centerville.....	34	124 15	100 47	-	224 62
Charlotte.....	82	299 38	175 76	*28 30	503 44
Cherryfield.....	455	1,661 22	993 53	-	2,654 75

* To be applied to the increase of the school year.

† To be applied to the increase of the school year or teachers' wages.

‡ To be applied to the increase of teachers' wages.

WASHINGTON COUNTY—CONCLUDED.

TOWNS.	Number of scholars.	School and mill fund.	Common school fund.	Equalization fund.	Total.
Columbia.....	160	\$584 16	\$304 18	*\$59 87	\$948 21
Columbia Falls.....	186	679 09	375 80	—	1,054 89
Cooper.....	69	251 93	134 72	*25 40	412 05
Crawford.....	36	131 44	112 95	—	244 39
Cutler.....	181	660 83	306 38	*80 91	1,048 12
Danforth.....	440	1,606 45	941 60	—	2,548 05
Deblois.....	24	87 63	50 08	*7 62	145 33
Dennysville.....	144	525 75	318 70	—	844 45
East Machias.....	438	1,599 15	886 56	—	2,485 71
Eastport.....	1,857	6,779 96	3,877 78	—	10,657 74
Edmunds.....	184	671 79	303 01	*73 66	1,048 46
Forest City.....	26	94 94	44 51	*8 71	148 16
Harrington.....	247	901 81	521 10	*90 71	1,513 62
Jonesboro.....	184	671 79	315 71	*64 22	1,051 72
Jonesport.....	903	3,296 88	1,540 33	*313 14	5,150 35
Lubec.....	1,303	4,757 29	2,332 90	†468 80	7,558 99
Machias.....	644	2,351 27	1,608 92	—	3,960 19
Machiasport.....	376	1,372 79	605 41	*148 77	2,126 97
Marion.....	27	98 58	71 38	—	169 96
Marshfield.....	48	175 25	115 85	*18 14	309 24
Meddybemps.....	41	149 69	79 94	*16 69	246 32
Milbridge.....	434	1,584 55	928 55	*183 60	2,696 70
Northfield.....	29	105 88	79 76	*9 80	195 44
Pembroke.....	497	1,814 56	868 82	†180 70	2,864 08
Perry.....	319	1,164 68	548 95	*116 84	1,830 47
Princeton.....	378	1,380 09	735 14	†133 89	2,249 12
Robbinston.....	244	890 86	423 30	*79 83	1,393 99
Roque Bluffs.....	40	146 04	71 47	*10 89	228 40
Steuben.....	240	876 25	470 81	*88 90	1,435 96
Talmadge.....	31	113 18	86 98	—	200 16
Topsfield.....	80	292 08	201 79	*33 38	527 25
Trescott.....	142	518 44	223 64	†60 96	803 04
Vanceboro.....	172	627 97	386 37	—	1,014 34
Waite.....	60	219 06	102 24	*19 59	340 89
Wesley.....	72	262 87	134 88	*26 13	423 88
Whiting.....	120	438 12	239 67	†42 09	719 88
Whitneyville.....	79	288 43	152 29	*29 39	470 11
PLANTATIONS.					
Codyville.....	28	102 23	114 63	—	216 86
Grand Lake Stream.....	111	405 26	239 41	†44 27	688 94
No. 14.....	29	105 88	91 10	—	196 98
No. 21.....	35	127 79	103 48	—	231 27
Total.....	14,575	\$53,213 81	\$30,328 35	\$2,628 48	\$86,170 64

* To be applied to the increase of the school year.

† To be applied to the increase of the school year or teachers' wages.

‡ To be applied to the increase of teachers' wages.

YORK COUNTY.

TOWNS.	Number of scholars.	School and mill fund.	Common school fund.	Equalization fund.	Total.
Acton.....	142	\$518 44	\$443 20	*\$62 05	\$1,023 69
Alfred.....	200	730 21	588 99	†67 49	1,386 69
Berwick.....	576	2,103 00	1,712 49	-	3,815 49
Biddeford.....	6,668	24,345 09	16,593 08	-	40,938 17
Buxton.....	469	1,712 33	1,758 31	-	3,470 64
Cornish.....	222	810 53	638 73	-	1,449 26
Dayton.....	95	346 85	350 09	-	696 94
Eliot.....	399	1,456 76	1,092 26	-	2,549 02
Hollis.....	277	1,011 34	980 43	-	1,991 77
Kennebunk.....	736	2,687 16	3,548 32	-	6,235 48
Kennebunkport.....	606	2,212 53	2,373 30	-	4,585 83
Kittery.....	720	2,628 74	1,855 97	†261 62	4,746 33
Lebanon.....	353	1,288 81	869 00	*116 48	2,274 29
Limerick.....	254	927 37	824 11	-	1,751 48
Limington.....	216	788 63	645 75	-	1,434 38
Lyman.....	135	492 89	560 22	-	1,053 11
Newfield.....	77	281 14	334 69	-	615 83
North Berwick.....	478	1,745 19	1,359 98	†161 11	3,266 28
Old Orchard.....	219	799 58	1,549 72	-	2,349 30
Parsonsfield.....	233	850 69	789 09	-	1,639 78
Saco.....	1,978	7,221 74	7,150 94	-	14,372 68
Sanford.....	3,108	11,347 41	7,938 68	-	19,286 09
Shapleigh.....	173	631 62	486 57	*74 75	1,192 94
South Berwick.....	911	3,326 09	2,267 56	-	5,593 65
Waterboro.....	270	985 78	782 13	-	1,767 91
Wells.....	569	2,077 44	1,939 59	-	4,017 03
York.....	692	2,526 51	3,854 40	-	6,380 91
Total.....	20,776	\$75,853 87	\$63,287 60	\$743 50	\$139,884 97

* To be applied to the increase of the school year.

† To be applied to the increase of the school year or teachers' wages.

RECAPITULATION BY COUNTIES.

COUNTIES.					
Androscoggin.....	18,742	\$68,427 66	\$57,979 42	\$284 84	\$126,691 92
Aroostook.....	26,177	95,573 11	56,307 45	6,468 19	158,348 75
Cumberland.....	31,144	113,707 76	138,660 53	1,068 60	253,436 89
Franklin.....	5,103	18,631 22	17,048 94	379 53	36,059 69
Hancock.....	9,872	36,042 99	32,510 72	1,971 38	70,525 09
Kennebec.....	16,560	60,461 09	55,254 65	907 49	116,623 23
Knox.....	7,205	26,305 70	24,795 60	952 86	52,054 16
Lincoln.....	4,703	17,170 80	14,124 33	816 04	32,111 17
Oxford.....	9,606	35,071 83	29,681 64	1,648 06	66,401 53
Penobscot.....	23,474	85,704 34	76,059 23	3,557 76	165,321 33
Piscataquis.....	5,227	19,083 96	14,556 46	1,060 97	34,701 39
Sagadahoc.....	5,226	19,080 31	19,047 82	298 99	38,427 12
Somerset.....	10,010	36,546 84	30,059 89	1,884 99	68,491 72
Waldo.....	5,948	21,716 35	17,967 55	847 60	40,531 50
Washington.....	14,575	53,213 81	30,328 35	2,628 48	86,170 64
York.....	20,776	75,853 87	63,287 60	743 50	139,884 97
Total.....	214,348	\$782,591 64	\$677,670 18	\$25,519 28	\$1,485,781 10

INDEX.

(A appearing before numbers indicates that the pages are to be found in the appendix.)

	PAGES
Academies contracting with towns.....	A 194
statistics of	A 196
Administration, school	2
Age at which pupils are admitted to kindergartens	A 215
Aggregate attendance in academies.....	A 196
common schools	A 2
high schools	A 172
schools in unorganized townships...	A 216
Agriculture in secondary schools.....	18
state aid for courses in.....	A 222
Agricultural courses in academies, number in.....	A 198
high schools, number in.....	A 180
Amounts apportioned by towns contracting with academies...	A 194
appropriated and expended for common school purposes	A 130
available per scholar for common school purposes..	A 131
expended for tuition in secondary schools.....	A 206
raised by towns for common schools.....	A 130
high schools	A 188
per scholar for common school purposes.....	A 130
Androscoggin County	A 2, 52, 78, 104, 130, 158, 224, 226, 233, 257, 282
Annual comparative statement, common school statistics.....	A 170
secondary school statistics....	A 212
salaries of teachers in academies.....	A 200
common schools	A 52
high schools	A 172
Apparatus, resources and expenditures for.....	A 233
Appropriations by towns contracting with academies.....	A 194
for common schools	A 130
general school purposes	A 233
high schools	A 188
Apportionments of state school funds	A 282
Approved secondary schools	A 210
Aroostook county	A 3, 29, 53, 79, 105, 131, 158, 224, 226, 234, 258, 282

	PAGES
Aroostook State Normal School, report of.....	50
Ashland, new building at.....	Plate III
Assets of academies	A 202
Attendance at state normal schools, comparative summary of	55
in academies	A 196
common schools	A 2
evening schools	A 221
high schools	A 172
kindergartens	A 215
schools in unorganized townships.....	A 216
of pupils of towns contracting with academies....	A 194
Augusta, new building at	Plate IX
Average age of students in evening schools.....	A 221
attendance in academies.....	A 196
common schools	A 2
evening schools	A 221
high schools	A 172
kindergartens	A 215
schools in unorganized townships	A 216
of pupils of towns contracting with academies	A 194
salaries, method of computing	I
wages of teachers in academies.....	A 200
common schools	A 52
high schools	A 172

B.

Balances, academy account.....	A 204
common school account.....	A 130
high school account.....	A 188
Biddeford, new building at	Plate X
Board of common school scholars, amount expended for.....	A 130
Brunswick, manual training building at.....	Plate I
Buildings	A 104
pictures of new	Plates I-X
Buxton, new building at.....	Plate VIII

C.

Cape Elizabeth, new building at.....	Plate V
Casco, new building at.....	Plate VII
Castine conference	22
summer school at	34
State Normal School, report of	44
Census, change in method of securing.....	I
Certification of teachers, recommendations regarding.....	57

	PAGES
City schools, number of.....	A 78
registered in	A 2
Cities having more than fifty schools, supervision in.....	A 230
Classes in academies, enrollment by.....	A 198
high schools, enrollment by.....	A 180
Classification of secondary schools, changes in.....	10
Classified list of secondary schools.....	A 210
College preparatory courses in academies, average attendance in	A 196
number in	A 198
high schools, number in.....	A 180
relations with secondary schools.....	14
Commercial courses in high schools, number in.....	A 180
Common school fund, apportionment of.....	A 282
statistics	A 2
schools, number of.....	A 78
Comparative statement secondary school statistics.....	A 212
common school statistics.....	A 170
summary of attendance in state normal schools..	55
Compulsory education law, recommendations regarding.....	60
resources and expenditures for.....	A 233
school age, attendance of persons of.....	A 2
Conference of superintendents at Castine.....	22
Construction of schoolhouses, recommendations regarding....	58
Contracts, towns and academies making.....	A 194
Conventions, teachers'	19, A 232
Conveyance to common schools, amount expended for.....	A 130
high schools, amount expended for.....	A 188
Conveyed to common schools, number of pupils.....	A 2
high schools, number of pupils.....	A 172
number of schools to which pupils are.....	A 78
Cookery, courses in	A 220
Cost of new school buildings.....	A 104
County teachers' meetings.....	19, A 232
Courses in academies, enrollment by.....	A 198
high schools, enrollment by.....	A 180
of study, number of schools not using.....	A 78
Cumberland county	A 6, 31, 56, 82, 108, 135, 160, 224, 226, 237, 261, 284

D.

Dates of establishment of evening schools.....	A 221
kindergartens	A 215
incorporation and establishment of academies.....	A 196
Days of school in academies, number of.....	A 196
common schools, number of.....	A 2
high schools, number of.....	A 172
unorganized townships, number of.....	A 216
Decennial comparative statement common school statistics.....	A 171

	PAGES
Defective in vision and hearing, number of pupils.....	A 224
Directors of summer schools, reports of.....	33
Discontinued schools, number of.....	A 78
Distribution of pupils in academies.....	A 198
common schools	A 28
high schools	A 180
Domestic arts courses in academies, number of.....	A 198
high schools, number of.....	A 180
state aid for courses in.....	A 222
science	17
resources and expenditures for.....	A 233
state aid for courses in.....	A 222
statistics of courses in.....	A 220
Drawing, cities and towns employing supervisors of.....	A 213

E.

Eastern State Normal School, report of	44
Elementary schools, tendencies in	3
Endowment of academies, amount of.....	A 202
English courses in academies, average attendance in.....	A 196
number in	A 198
high schools number in	A 180
Enrollment in academies.....	A 198
common schools	A 28
high schools	A 180
of pupils of towns contracting with academies....	A 194
Equalization fund, apportionment of	A 282
Equipment of new school buildings, cost of.....	A 104
Evening school courses.....	18
schools, cities and towns maintaining.....	A 221
resources and expenditures for.....	A 233
state aid for	A 222
Examinations for state teachers' certificates.....	32, A 225
of sight and hearing.....	A 224
Excess raised for common school purposes.....	A 130
Expended for common schools	A 130
general support of schools	A 257
high schools	A 188
teachers of domestic science	A 220
drawing	A 213
manual training	A 220
music	A 214
schools in unorganized townships	A 216
union superintendence	A 228
Expenditures of academies	A 204
towns contracting with academies.....	A 194
Experience, number of common school teachers having.....	A 52

F.

	PAGES
Farmington, summer school at	33
State Normal School, report of	42
Fees, income of academies from.....	A 202
Female teachers in academies, number of.....	A 200
common schools, number of.....	A 52
high schools, number of.....	A 172
Fiscal statement, normal schools.....	55
Flags, number of school buildings supplied with.....	A 104
Fort Kent, summer school at.....	36
training school, report of.....	54
Franklin county	A 7, 33, 57, 83, 109, 136, 160, 224, 226, 238, 262, 284
Free high schools	A 172
Fuel in common schools, amount expended for.....	A 130
high schools, amount expended for.....	A 188

G.

General support of schools, resources and expenditures for....	A 233
Geography and history of Maine, recommendations regarding	61
Gifts, income of academies from.....	A 202
Good condition, number of school buildings in.....	A 104
Gorham, summer school at.....	35
normal school report of.....	47
Graded schools, number of.....	A 78
Grades in common schools, enrollment by.....	A 28
Graduating from high schools, number.....	A 180
Grounds and buildings of academies, value of.....	A 202

H.

Hancock county	A 9, 34, 59, 84, 111, 137, 161, 224, 226, 239, 263, 285
Hearing and sight tests, results of.....	A 224
High schools	9, A 172
school buildings, number of.....	A 104
History and geography of Maine, recommendations regarding	61
Household arts (see domestic arts).....	17

I.

Income of academies.....	A 202
Industrial education	17, A 220
Institutes, teachers'	19, A 232
Insurance, resources and expenditures for.....	A 233
Invested funds of academies, income from.....	A 202

J.

	PAGES
Janitors' services in academies, amount expended for.....	A 204
common schools, amount expended for..	A 130
high schools, amount expended for.....	A 188

K.

Kennebec county	A 11, 36, 60, 86, 113, 139, 162, 224, 226, 241, 265, 286
Kindergartens	A 214
Knox county	A 12, 37, 62, 87, 114, 141, 162, 224, 226, 242, 266, 286

L.

Libraries, number of schools having.....	A 78
Light and power in school buildings, resources and expenditures for	A 233
Lincoln county	A 13, 38, 63, 88, 115, 141, 163, 224, 226, 243, 267, 287
Loans and sales, receipts from.....	A 233
Location of academies.....	A 196
schools in unorganized townships.....	A 216

M.

Machias, normal school, report of.....	52
summer school at	36
Madawaska Territory, schools of.....	4
Training School	5
report of	54
Maine history and geography, recommendations regarding....	61
teachers' association	27, A 232
Male teachers in academies, number of.....	A 200
common schools, number of.....	A 52
high schools, number of.....	A 172
Mallett, W. G., summer school report of.....	33
normal school report of.....	42
Manual training	17
courses in academies, number in.....	A 198
high schools, number in.....	A 180
resources and expenditures for.....	A 233
state aid for courses in.....	A 222
statistics of courses in.....	A 220
Mechanic arts courses in academies, number in.....	A 198
high schools, number in.....	A 180
state aid for courses in.....	A 222
Medical inspection	A 223
resources and expenditures for.....	A 233

	PAGES
Meetings, teachers'	19, A 232
Merriman, S. L., normal school report of.....	50
Music, cities and towns employing supervisors of.....	A 214

N.

New buildings, number of	A 104
pictures of	Plates I-X
resources and expenditures for.....	A 233
Non-resident pupils in academies, number of.....	A 196
high schools, number of.....	A 172
Normal schools	42
industrial courses in	17
number of common school teachers graduates of	A 52
Nowland, Mary P., summer school report of.....	36
training school report of.....	54
Number of days of common schools.....	A 2
school in unorganized townships	A 216
weeks of academies	A 196
evening schools	A 221
high schools	A 172

O.

Officers of the Maine teachers' association.....	32
Overdrafts in common school account.....	130
Oxford county	A 14, 39, 64, 89, 116, 143, 163, 224, 226, 244, 268, 287

P.

Parochial schools, number attending	A 2
Penalties of towns, recommendations regarding.....	59
Penobscot county	A 15, 40, 66, 91, 117, 145, 164, 224, 226, 245, 269, 288
Pensions for teachers, recommendations regarding.....	62
Percentage of valuation raised for common school purposes..	A 158
Persons of school age	A 2, 282
in unorganized townships.....	A 216
Physical conditions secondary schools.....	12
Piscataquis county	A 18, 43, 69, 94, 120, 147, 165, 224, 226, 248, 272, 289
Powers, W. L., normal school report of	52
summer school report of	36
Presque Isle normal school report of	50
summer term at	51
Principals and superintendents, conference of.....	22
in academies, number of	A 200
common schools, number of.....	A 52
high schools, number of.....	A 172

	PAGES
Program of conference of superintendents	22
Maine teachers' association	27

R.

Receipts of academies from contracting towns.....	A 194
for common school purposes.....	A 130
general school support	A 233
high schools	A 188
Recommendations of the superintendent.....	57
Records and statistics	1
Registration in academies.....	A 196
common schools	A 2
evening schools	A 221
high schools	A 172
kindergartens	A 215
schools in unorganized townships.....	A 216
Rent of school buildings, resources and expenditures for.....	A 233
Rented buildings used for school purposes, number of.....	A 104
Repairs in academies, amount expended for.....	A 204
resources and expenditures for.....	A 233
Resident pupils in academies, number of.....	A 196
high schools, number of.....	A 172
Resources, academy account	A 202
common school account	A 130
general support of schools.....	A 233
high school account	A 188
of academies from contracting towns.....	A 194
Richardson, A. F., normal school report of	44
summer school report of	34
Resident pupils of towns contracting with academies, number of	A 194
Rumford, new building at	Plate IV
Rural schools, number of.....	A 78
registered in	A 2
Russell, W. E., normal school report of	47
summer school report of	35

S.

Sagadahoc county	A 19, 44, 70, 95, 121, 149, 166, 224, 226, 249, 273, 290
Salaries of teachers in academies.....	A 200
common schools	A 52
high schools	A 172
union superintendents	A 228
Sales and loans, receipts from.....	A 233
Schoolhouse construction, recommendations regarding.....	58

	PAGES
School buildings, conditions of.....	12
number of	A 104
pictures of	Plates I-X
and mill fund, apportionment of	A 282
Improvement League of Maine, number of schools	
having branches of	A 78
physicians, cities and towns employing.....	A 222
property	A 104
year, length of.....	3
year in academies, average length of.....	A 196
common schools, average length of.....	A 2
high schools, average length of.....	A 172
unorganized townships, average length of.....	A 216
recommendations regarding	59
Schools, number of	A 78
in unorganized townships.....	6, A 216
of Madawaska Territory	4
Schooling of children in unorganized townships	61 A 216
Seats or sittings, number of.....	A 104
Secondary schools	9
school statistics	A 172
Secret societies in public schools, recommendations regarding	61
Sewing, courses in	A 220
Sight and hearing tests, results of.....	A 224
Solon, new building at	Plate VI
Somerset county	A 20, 45, 71, 96, 122, 149, 166, 224, 226, 250, 274, 290
Speakers at Maine teachers' association.....	27
superintendents' conference	22
teachers' institutes	19
Special classes in academies, number in	A 198
high schools, number in	A 180
Standard secondary schools.....	A 210
State aid, academies	A 202
common schools	A 282
high schools	A 188
industrial courses and evening schools.....	A 222
towns contracting with academies.....	A 194
not supporting standard secondary school	
courses	A 206
aided supervision of schools	A 228
certificates, examinations for.....	32, A 225
number of common school teachers holding	A 52
meeting	A 232
normal schools	42
school funds, recommendations regarding.....	62
superintendent, recommendations of.....	57

	PAGES
Summary of county tabulations	
A 27, 51, 77, 103, 129, 157, 169, 224, 226, 256, 281, 293	
wages paid teachers in public schools.....	A 226
Summer schools	33
number of common school teachers attending..	A 52
Superintendence grade certificates, examinations for.....	A 225
of unions of towns	60 A 228
Superintendent of schools, resources and expenditures for....	A 233
Superintendents' conference	22
Superintending school committee, resources and expenditures for	A 233
Supervisors of domestic science, cities and towns employing..	A 220
drawing, cities and towns employing	A 213
manual training, cities and towns employing...	A 220
music, cities and towns employing.....	A 214
Suspended schools, number of.....	A 78

T.

Teachers in academies	A 200
common schools	A 52
high schools	A 172
secondary schools, qualifications of.....	11
unorganized townships	A 216
of domestic science, cities and towns employing....	A 220
drawing, cities and towns employing.....	A 213
manual training, cities and towns employing.....	A 220
music, cities and towns employing.....	A 214
Teachers' certification, recommendations regarding.....	57
certificates, examinations for	32, A 225
conventions, statistics of	A 232
institutes	19
meetings, number of common school teachers attending	A 52
pensions, recommendations regarding.....	62
training courses in academies, average attendance in number in	A 198
wages in academies, amount expended for.....	A 204
common schools, amount expended for..	A 130
high schools, amount expended for.....	A 188
unorganized townships, amount expended for	A 216
summary of	A 226

	PAGES
Teaching positions in academies, number of.....	A 200
common schools, number of.....	A 52
domestic science, number of.....	A 220
drawing, number of.....	A 213
evening schools, number of.....	A 221
high schools, number of.....	A 172
kindergartens, number of.....	A 215
manual training, number of.....	A 220
music, number of.....	A 214
schools in unorganized townships, num- ber of	A 216
Text-books, resources and expenditures for	A 233
Towns contracting with academies	A 194
not maintaining secondary schools.....	A 206
Tuition, income of academies from	A 202
in common schools, amount expended for.....	A 130
high schools, amount received from	A 188
of pupils in secondary schools.....	A 206

U.

Unexpended balances in the common school account	A 130
high school account.....	A 188
of towns contracting with academies...	A 194
Ungraded schools, number of	A 78
Unions of towns, recommendations regarding	60
Union supervision of schools	A 228
University of Maine and secondary schools, relations of	14
report of president of.....	38
Unorganized townships, schools in	A 216
recommendations regarding	61

V.

Valuation of towns	A 158
Value of academy property	A 202
school property	A 104
Village schools, number of	A 78
registered in	A 2

W.

	PAGES
Wages of teachers in academies.....	A 200
amount expended for	A 204
common schools	A 52
amount expended for	A 130
high schools	A 172
amount expended for...	A 188
unorganized townships, amount ex- pended for	A 216
paid teachers in public schools, summary of.....	A 226
Waldo county	A 22, 46, 72, 98, 124, 151, 167, 224, 226, 251, 276, 291
Washington county	A 23, 47, 73, 99, 125, 153, 168, 224, 226, 253, 277, 291
State Normal School, report of	52
Waterville, new building at	Plate II
Western State Normal School report of	47

Y.

York county	A 25, 49, 76, 101, 127, 155, 169, 224, 226, 255, 279, 291
-------------------	---



Manual Training Building, Brunswick, Erected 1912
Entire work of construction done by boys of manual training class

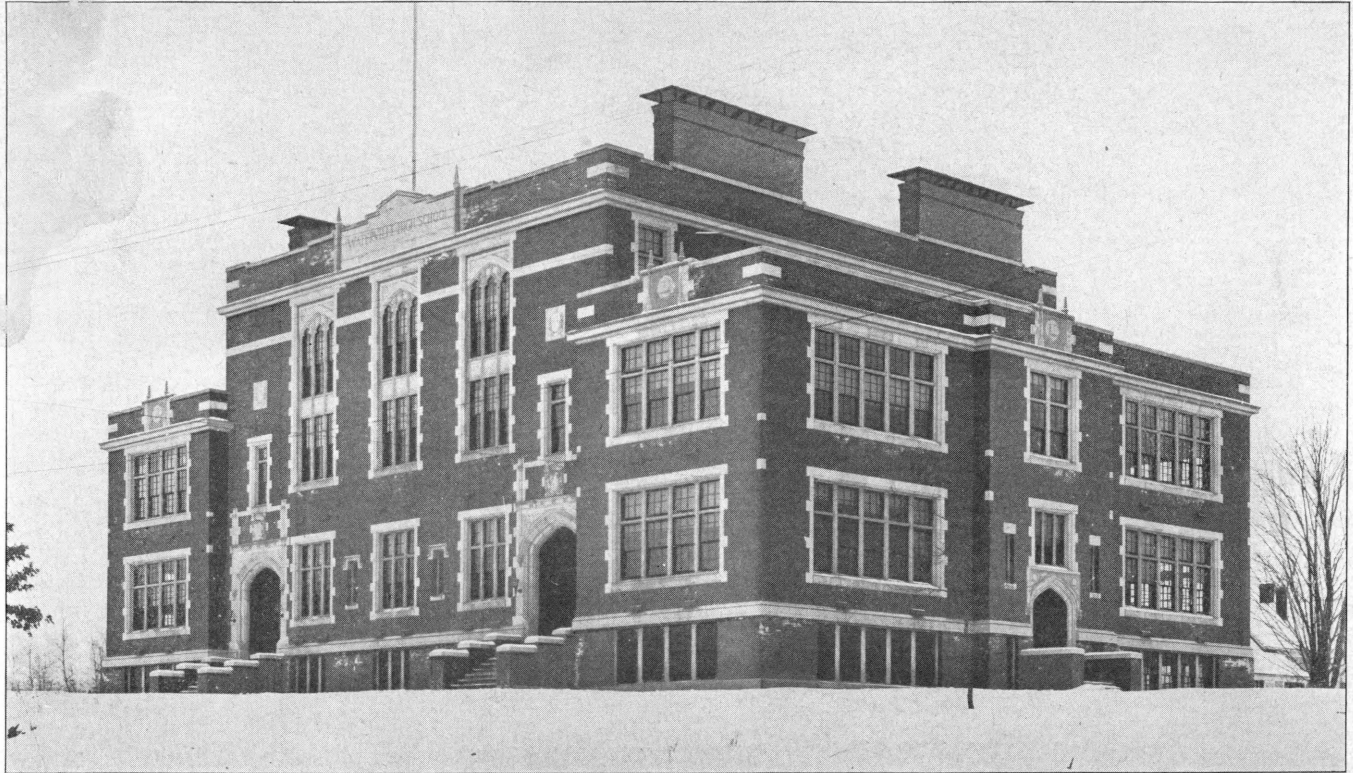

High School Building, Waterville, Erected 1912



High School and Grade Building, Ashland, Erected 1912

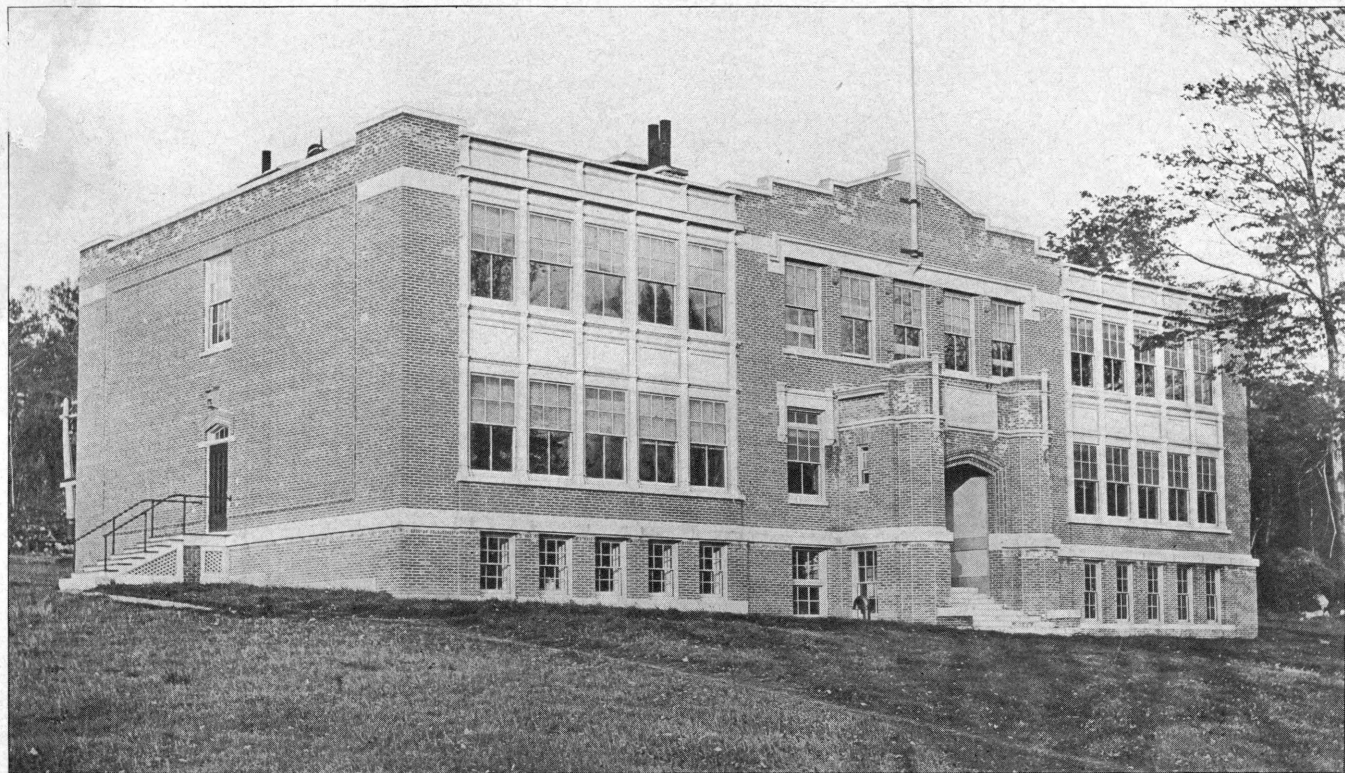

High School Building, Rumford, Erected 1911

Plate No. V.



Consolidated School, Grade Building, Cape Elizabeth, Erected 1912



High School and Grade Building, Solon, Erected 1912



High School and Grade Building, Casco, Erected 1912



Consolidated School, Grade Building, Buxton, Erected 1912

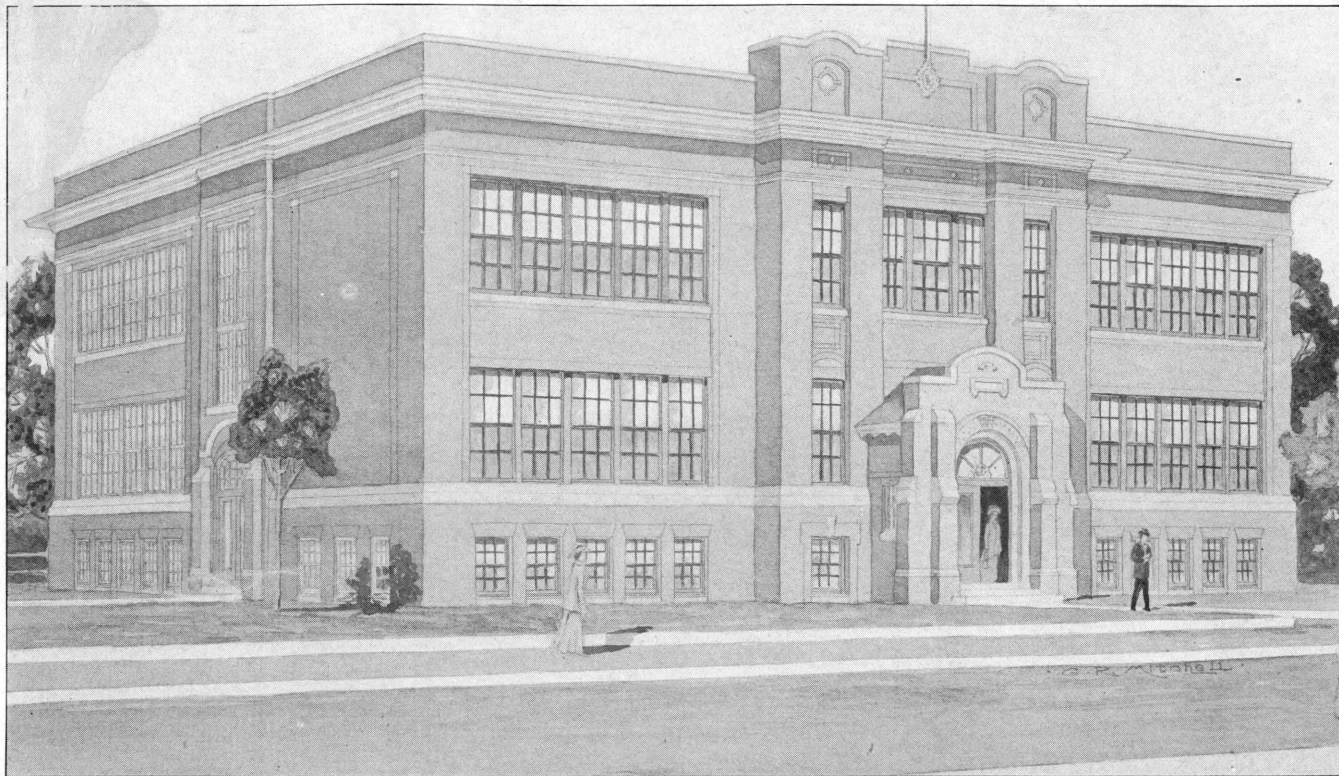

Grade Building, Augusta, Erected 1912-13

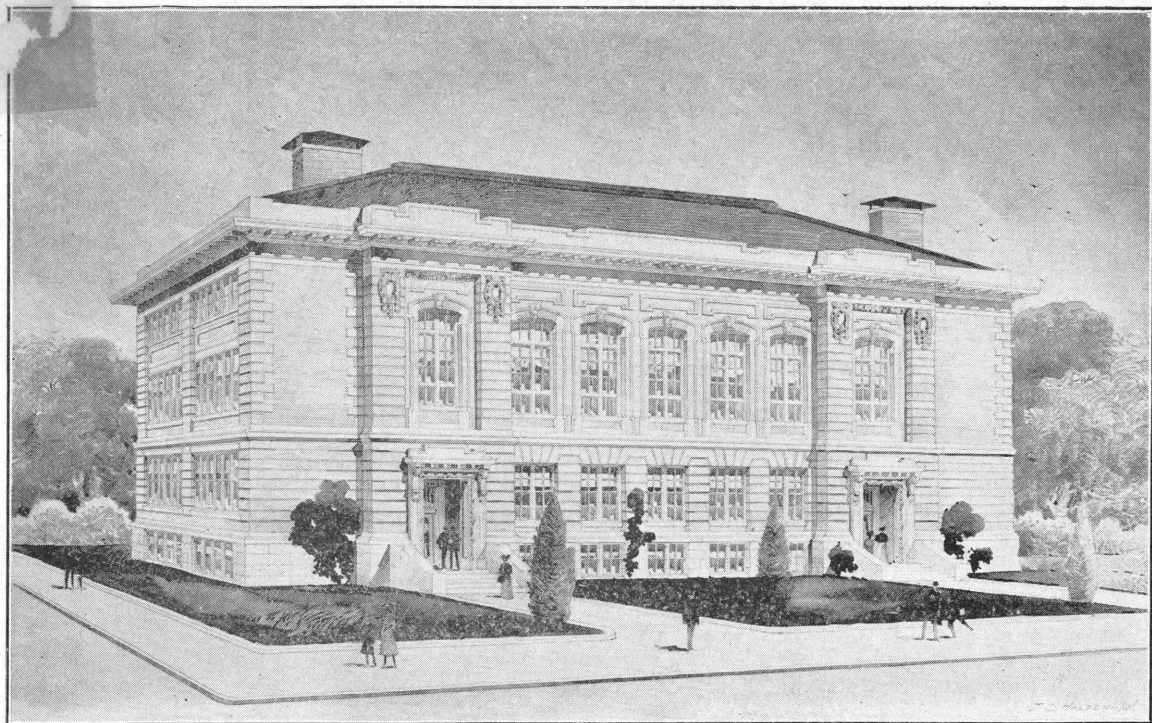

Union School Building, Biddeford, Erected 1912-13