

MAINE STATE LEGISLATURE

The following document is provided by the
LAW AND LEGISLATIVE DIGITAL LIBRARY
at the Maine State Law and Legislative Reference Library
<http://legislature.maine.gov/lawlib>



Reproduced from scanned originals with text recognition applied
(searchable text may contain some errors and/or omissions)

PUBLIC DOCUMENTS OF MAINE

1912

BEING THE

ANNUAL REPORTS

OF THE VARIOUS

DEPARTMENTS AND INSTITUTIONS

For the Year 1911

VOLUME IV

AUGUSTA

WALLACE S. LADD PRINTING COMPANY

1912

JAN 29 1913

ANNUAL REPORT
OF THE
TREASURER
OF THE
STATE OF MAINE

FOR THE

Fiscal Year Ending December 30, 1911.

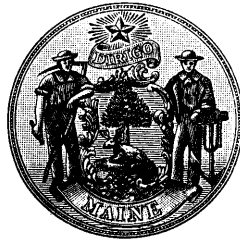

WATERVILLE
SENTINEL PUBLISHING COMPANY
1912

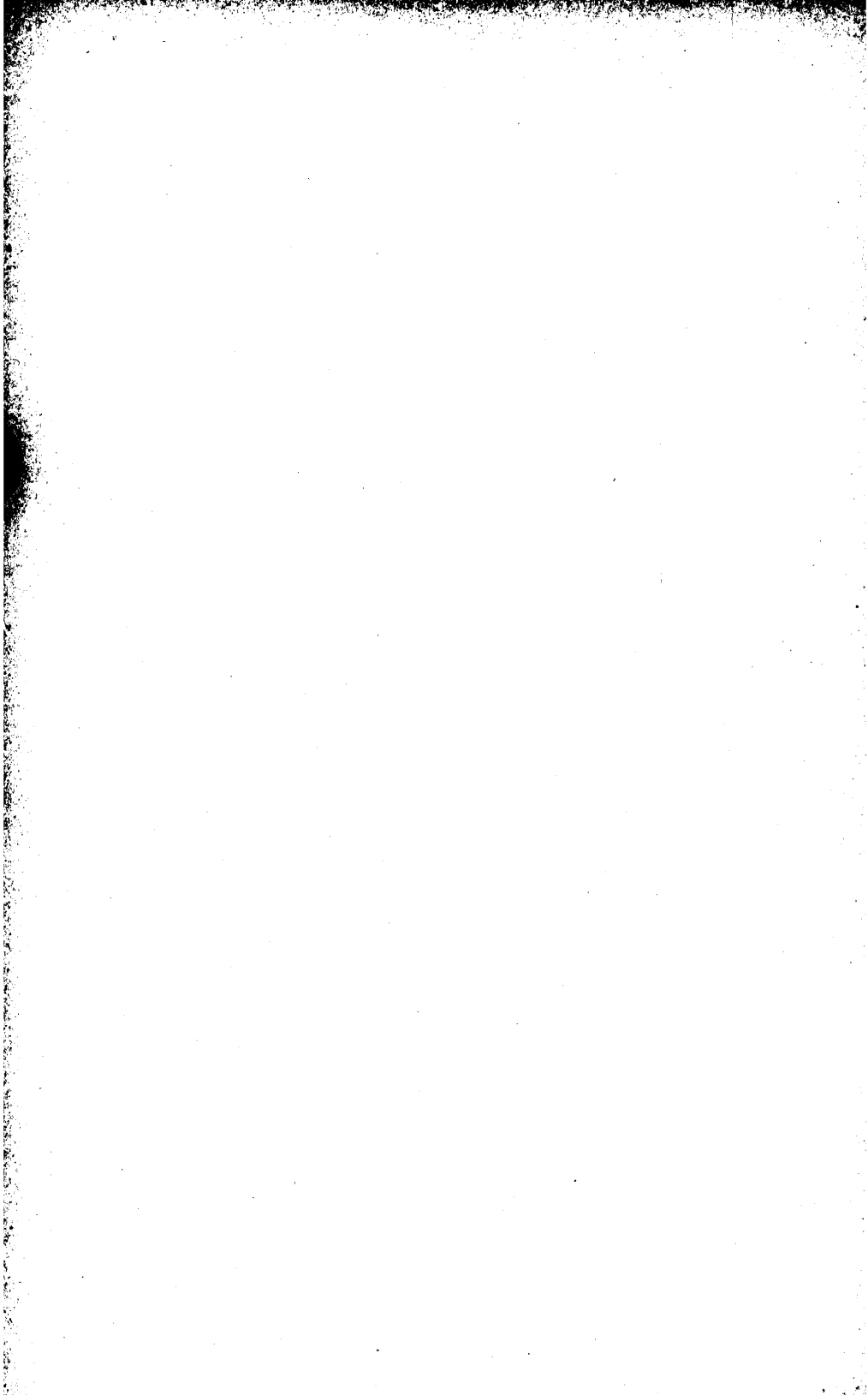

ROSTER OF TREASURERS OF STATE, 1820-1911.

NAME.	RESIDENCE.	Term of Office.
JOSEPH C. BOYD.....	Portland.....	1820-1823
ELIAS THOMAS, <i>Com'r</i>	Portland.....	1823-1824
ELIAS THOMAS.....	Portland.....	1824-1828
MARK HARRIS.....	Portland.....	1828-1829
ELIAS THOMAS.....	Portland.....	1829-1831
A. B. THOMPSON.....	Brunswick.....	1831-1832
MARK HARRIS.....	Portland.....	1832-1835
ASA REDINGTON, <i>Jr.</i>	Augusta.....	1835-1837
DANIEL WILLIAMS, <i>Com'r</i>	Augusta.....	1837-1838
JAMES B. CAHOON.....	Portland.....	1838-1839
JEREMIAH GOODWIN.....	Alfred.....	1839-1840
DANIEL WILLIAMS.....	Augusta.....	1840-1841
SANFORD KINGSBURY.....	Kingsbury.....	1841-1842
JAMES WHITE.....	Belfast.....	1842-1847
MOSES McDONALD.....	Limerick.....	1847-1850
SAMUEL CONY.....	Augusta.....	1850-1855
WOODBURY DAVIS.....	Belfast.....	1855-1855
J. A. SANBORN, <i>Com'r</i>	Readfield.....	1855-1856
ISAAC REED.....	Waldoboro.....	1856-1857
BENJAMIN D. PECK.....	Portland.....	1857-1860
NATHAN DANE.....	Alfred.....	1860-1865
N. G. HICHBORN.....	Stockton.....	1865-1869
WILLIAM CALDWELL.....	Augusta.....	1869-1874
SILAS C. HATCH.....	Bangor.....	1874-1877
ESREFF H. BANKS.....	Biddeford.....	1877-1879
CHARLES A. WHITE.....	Gardiner.....	1879-1880
SAMUEL A. HOLBROOK.....	Freeport.....	1880-1885
EDWIN C. BURLEIGH.....	Bangor.....	1885-1888
GEORGE L. BEAL, <i>Com'r</i>	Norway.....	1888-1889
GEORGE L. BEAL.....	Norway.....	1889-1895
F. MARION SIMPSON.....	Carmel.....	1895-1901
ORAMANDAL SMITH.....	Litchfield.....	1901-1907
PASCAL P. GILMORE.....	Bucksport.....	1907-1911
JAMES F. SINGLETON.....	Bangor.....	1911-

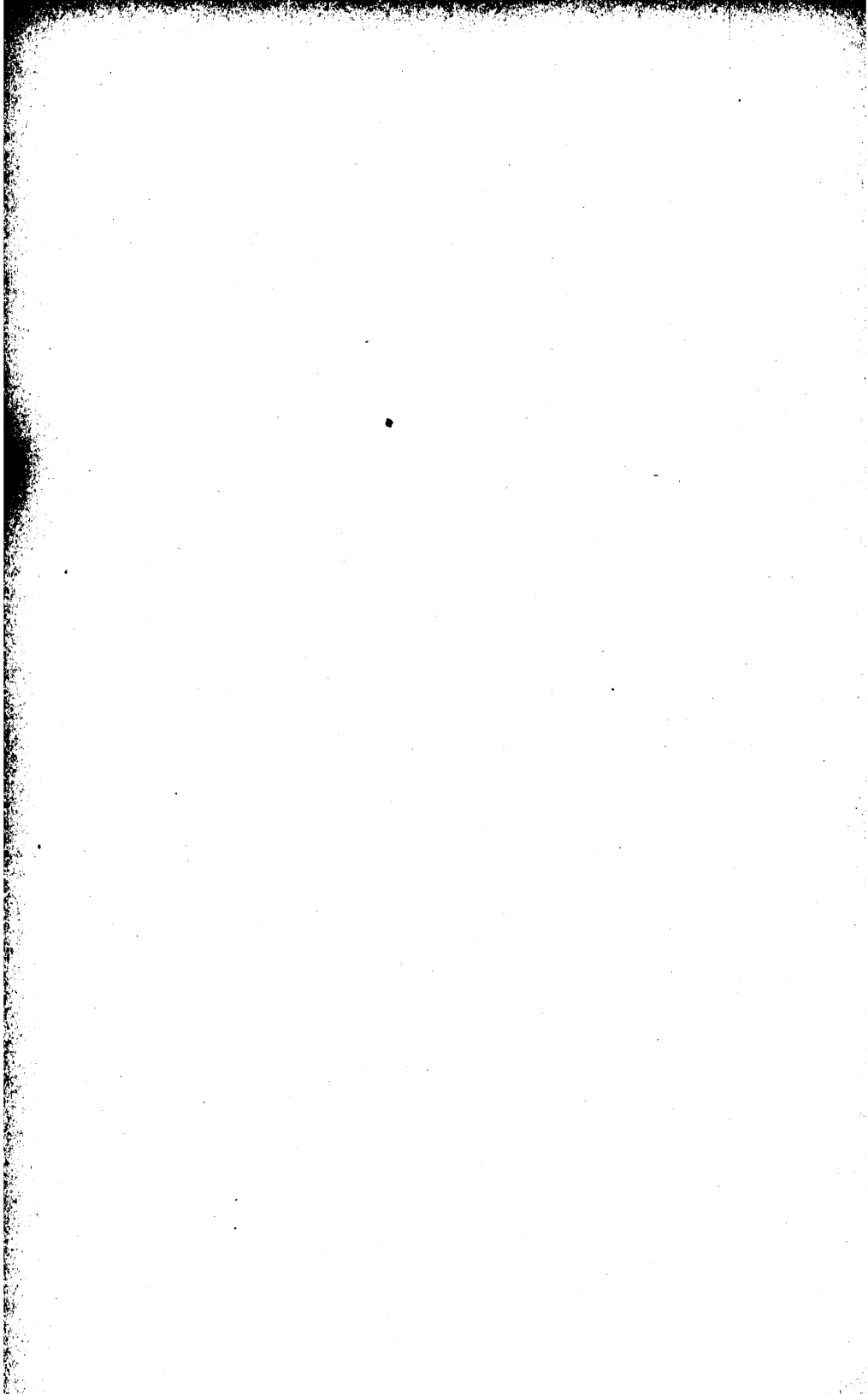

TABLE OF CONTENTS.

- Table No. 1. Monthly footings of receipts and expenditures during the year 1911 as shown by cash book.
- " 2. Receipts as credited to the various ledger accounts during the year 1911.
 - " 3. Expenditures as charged to the various ledger accounts during the year 1911.
 - " 4. Tax assessed on savings banks.
 - " 5. Tax assessed on trust and banking companies.
 - " 6. Tax assessed on loan and building associations.
 - " 7. Tax assessed on railroad companies.
 - " 8. Tax assessed on telegraph companies.
 - " 9. Tax assessed on telephone companies.
 - " 10. Tax assessed on express companies.
 - " 11. Tax assessed on insurance companies.
 - " 12. Tax assessed on collateral inheritances.
 - " 13. Apportionment of railroad and telegraph tax to the several cities and towns.
 - " 14. Dog licenses received from the several cities and towns, and claims paid for damage by dogs and wild animals.
 - " 15. Amount received from land office.
 - " 16. Apportionment of school and mill fund to the several cities and towns, and the amount of State tax assessed upon each, for the year 1911.

TREASURY DEPARTMENT.

Treasurer of State, JAMES F. SINGLETON, Bangor.

Chief Clerk, MELVIN W. WISWELL, Brewer.

Clerks, ANNIE M. CLANCY, Augusta.
LLEWELLYN M. McGOULDRICK, Machias.
LAURENCE P. BEARCE, Auburn.

January 1, 1912.

ANNUAL REPORT

FOR THE

FISCAL YEAR ENDING DECEMBER 30, 1911.

STATE OF MAINE.

TREASURER'S OFFICE,

AUGUSTA, JANUARY 1, 1912.

*To His Excellency, Hon. Frederick W. Plaisted, Governor, and
the Honorable Executive Council:*

GENTLEMEN:—In accordance with Section four, Article five of the Constitution of Maine, I have the honor to herewith submit my report of the receipts and expenditures for the fiscal year ending December 30, 1911, together with a summary of a few other matters which come under my observation, and which are of general public interest.

BONDED DEBT.

The total bonded indebtedness on January 1, 1911 was \$698,000.

Under the law, \$70,000 of the outstanding bonds of the State would have matured in 1911, but \$48,000 of this amount having been previously retired in 1904 and 1905 as provided by Chapter 6, Private and Special Laws of 1903, only \$22,000 was left to be met at maturity, leaving a total bonded indebtedness outstanding (including bonds issued to the Agricultural College aggregating \$218,300, and to the Maine Insane Hospital for \$50,000, together with State of Maine bonds due October 1, 1889 amounting to \$700, not presented for payment) on January 1, 1912 of \$676,000.

TEMPORARY LOAN.

When I entered upon my administration there was a temporary loan existing of \$300,000 which became due on January 20, 1911.

Owing to the large deficit and the financial condition of the Treasury it became necessary to renew this loan which is still outstanding and bears interest at rate of three and one-half per cent.

TAXES.

As provided by Chapter 9, Section 44 of the Revised Statutes, as amended by Chapter 226 of the Public Laws of 1909, all tracts of land upon which the taxes remain unpaid are advertised to be sold at public auction.

Under this Statute there were only four parcels upon which the taxes for 1909 remained unpaid, aggregating in amount \$27.99, and is the smallest number of tracts offered for sale since 1854, the date of the first land sale held by the Treasury Department.

Two of these tracts having been bid in at the sale left only the sum of \$16.90 to be collected, which is considered of unusual importance owing to the method in this State of assessing and collecting wild land taxes.

The total amount of State, County and Forestry District taxes assessed for the year 1909 was \$242,664.92.

All State taxes assessed against the several cities, towns and organized plantations, with the exception of Sandy River Plantation, for the year 1910 have been adjusted in full.

RECEIPTS AND EXPENDITURES, TOGETHER WITH CASH BALANCES AT CLOSE OF EACH YEAR.

YEAR.	RECEIPTS.	EXPENDITURES.	CASH BALANCES.
1901	\$2,392,022 86	\$2,293,064 70	\$297,837 17
1902	2,414,385 82	2,273,330 31	438,892 68
1903	2,550,343 93	2,351,558 23	637,678 38
1904	2,308,015 37	2,700,553 84	245,139 91
1905	2,608,608 07	2,423,502 02	430,245 96
1906	2,683,760 66	2,516,035 60	597,971 02
1907	3,306,733 24	3,425,236 80	479,467 46
1908	2,991,519 24	2,902,452 26	568,534 44
1909	3,396,850 83	3,889,561 72	75,823 55
1910	4,030,356 41	3,970,457 70	135,722 26
1911	4,884,954 57	4,518,474 15	502,202 68

The following list shows deposits made by insurance companies and held in trust by the Treasurer of State as provided by law.

Maine Insurance Co.	\$110,000 00
Union Mutual Life Insurance Co.	102,000 00
Maine State Relief Association	38,906 02
Fraternities Health & Accident Association.....	4,187 00
Sagamore Health & Accident Association.....	1,500 00
Fraternal Protective Association, Inc.	1,000 00
Portland Casualty Co.	932 00
Prudential Health & Accident Insurance Co.....	642 11

There is also on deposit to the credit of the Auburn Trust Company, unclaimed deposits received from Seth M. Carter, Receiver, under Sec. 5, Chap. 50, Public Laws of 1899 the sum of \$30.19.

Also under the same law unclaimed deposits from M. P. Milliken, Receiver, for the Richmond Savings Bank, \$117.47.

Also from F. E. Timberlake and Seth M. Carter, Receivers, for the Maine Benefit Life Association, as provided by Sec. 72 of Chap. 49, Revised Statutes, the sum of \$275.76.

The following tabular statement shows the outstanding bonds of the State issued under the Refunding Act of 1889, bearing interest at rate of three per cent. and payable at either Boston or Augusta:

LOAN OF JUNE 1-1864.

CLASS.	DATE OF MATURITY.	Amount.
Class C.....	June 1-1914.....	\$50,000 00
Class C.....	June 1-1915.....	40,000 00
Class C.....	June 1-1920.....	40,000 00
Class C.....	June 1-1921.....	50,000 00
		\$180,000 00

LOAN OF OCTOBER 1-1869.

CLASS.	DATE OF MATURITY.	Amount.
Class C.....	October 1-1912.....	\$28,000 00
Class C.....	October 1-1913.....	28,000 00
Class C.....	October 1-1914.....	28,000 00
Class C.....	October 1-1915.....	28,000 00
Class C.....	October 1-1916.....	28,000 00
Class C.....	October 1-1918.....	10,000 00
Class C.....	October 1-1919.....	21,000 00
Class C.....	October 1-1920.....	16,000 00
Class C.....	October 1-1921.....	28,000 00
Class D.....	October 1-1922.....	3,000 00
Class D.....	October 1-1923.....	3,000 00
Class D.....	October 1-1924.....	3,000 00
Class D.....	October 1-1925.....	3,000 00
		\$227,000 00

SCHOOL FUNDS.

The regular School and Mill Fund is derived from a tax of one and one-half mills on the total valuation of the State, six per cent. interest on the permanent school fund, and one-half the amount received by the State from the tax on Savings Banks and Trust and Banking Companies.

The Common School Fund is based on a tax of one and one-half mills upon the total valuation of the State, and is distributed to the several cities, towns and plantations as provided by Chapter 177 of the Public Laws of 1909; one-third according to the number of scholars therein, as the same shall appear from the official returns to the State Superintendent of Public Schools for the preceding year, and the remaining two-thirds according to the valuation thereof as the same shall be fixed by the Board of State Assessors, for the preceding year.

The School Equalization Fund is authorized under Chapter 192 of the Public Laws of 1911, and provides that the Treasurer of State shall immediately after the first day of July, nineteen hundred and eleven, and annually thereafter, deduct the sum of twenty-seven thousand five hundred dollars from the state school funds and the same shall be set aside and denominated the school equalization fund which shall be used for the purpose of aiding those towns wherein a rate of taxation considerably in excess of the average rate for the state fails to produce a school revenue sufficient to secure a reasonable standard of educational efficiency.

Any portion of these several funds not expended during the financial year shall at its close be added to the permanent school fund.

The following table shows the number of scholars and the amount distributed to the several cities, towns and plantations for the past ten years, together with the total amount of State Tax assessed.

YEAR.	SCHOLARS.	SCHOOL FUND.	STATE TAX.
1902	212,965	\$590,280 77	\$927,725 94
1903	214,638	599,592 22	970,475 77
1904	206,192	573,386 05	970,475 77
1905	207,448	568,347 47	918,174 19
1906	210,453	582,205 26	918,174 19
1907	210,254	625,989 13	1,186,181 03
1908	210,652	839,926 00	1,186,181 03
1909	212,335	869,188 19	1,286,661 55
1910	213,483	1,501,435 56	2,143,156 45
1911	214,978	1,481,350 19	2,712,641 88

UNIVERSITY OF MAINE OR AGRICULTURAL COLLEGE FUND.

From the sale of land scrip apportioned to the State of Maine by the United States Government entitled "An Act donating Public Lands to the several States and Territories which may provide Colleges for the benefit of Agriculture and Mechanic Arts," approved July 2, 1862, there was issued to said college an unnegotiable bond in the sum of \$118,300, which should constitute a perpetual fund, upon which interest at rate of five per cent. should be paid semi-annually.

No portion of said fund, nor the interest thereon, shall be applied, directly or indirectly, under any pretence whatever, to the purchase, erection, preservation, or repair of any building or buildings.

Also as provided by Chapter 105 of the Resolves of 1887 the Treasurer of State was authorized and directed to receive from the Maine State College of Agriculture and the Mechanic Arts (now University of Maine), in trust, the sum of \$100,000 bequeathed to said college by Abner Coburn.

An unnegotiable bond for this amount was issued bearing interest at rate of four per cent. and payable semi-annually, said bond maturing in 1917.

MAINE INSANE HOSPITAL.

The sum of \$50,000 was bequeathed to above Hospital by Abner Coburn in 1887, and under Chapter 70 of the Resolves of 1887, the Treasurer of State issued an unnegotiable bond for this amount bearing interest at rate of four per cent. and payable semi-annually, bond maturing in 1917.

PERMANENT SCHOOL FUND.

The money received from the Land Agent, derived from the sales of land appropriated for the support of schools, constitutes the "Permanent School Fund," and a sum equal to six per cent. of the amount of such fund is annually appropriated to the support of common schools and distributed among the several cities, towns and plantations according to the number of children therein between the ages of five and twenty-one.

On the first day of January, 1912, the fund amounted to \$470,382.84.

HOULTON ACADEMY.

This fund of \$2,000 is held in trust for the use and benefit of said Academy from funds arising from the sale of timber and lumber, the Legislature appropriating same for educational purposes.

Under this Resolve, Chapter 370 of the Laws of 1864, interest at rate of six per cent. is payable annually to the trustees.

SCHOOL DISTRICT NO. 2, MADISON.

This fund of \$1,000 is derived from a bond of the State of Maine, which by Resolve of March 25, 1863, the Treasurer of State was directed to receive from Mahlan D. Spaulding, of Boston, the coupons thereon to be paid to the legal agent of the District as they became due, and at maturity of said bond five per cent. of the amount to be paid annually for all time to come.

JOSEPH H. WILLIAMS LEGACY.

This legacy from Joseph H. Williams to the State, amounting to \$1,000, for the benefit of the Maine Insane Hospital, was accepted by the Legislature under Chapter 220, Resolves of 1897, and a sum of money, not less than forty dollars, must be appropriated from time to time by the Legislature, and paid annually to the trustees of said Hospital.

HELEN A. GILMAN LEGACY.

This legacy of \$1,000 was bequeathed to the State by Helen A. Gilman, to be held in trust for the promotion of the pleasure and comfort of the patients in the Maine Insane Hospital at Augusta, upon the condition that a sum not less than fifty dollars a year should be appropriated by the Legislature to be expended annually.

This amount, together with the condition as set forth in said will, was accepted by the Legislature under Chapter 131, Resolves of 1905, interest at rate of five per cent. being payable to the Trustees of said Institution.

LANDS RESERVED FOR PUBLIC USES.

This fund is received from the Land Agent, being the amount collected by him on account of sales of timber and grass on reserved lots in unincorporated townships, and paid into this Department from time to time as provided by Chapter 7, Section 15 of the Revised Statutes.

When any township or tract is organized as a plantation, the interest on the fund belonging to said plantation is paid annually from the Treasury, upon authority from the Governor and Council, to be applied for the support of schools according to the number of scholars in each school.

When any such township is incorporated as a town, said fund belonging to it is to be paid over by the Treasurer of State to the Treasurer of the trustees of the ministerial and school funds therein, to be added to the funds of the corporation, and held and managed as other school funds of that town are required to be held and managed.

This fund now amounts to \$356,504.00.

PENOBSCOT INDIAN FUND.

The amount to the credit of this fund is \$72,328.48. \$50,000 of said sum was received from sale of four townships of land purchased by the State of said tribe in 1833, to which have since been added receipts from leases of the shores of several islands in Penobscot River now occupied by the tribe.

PASSAMAQUODDY INDIAN FUND.

This fund is derived from proceeds of sales by the Land Agent of timber and grass on Indian Township since 1853, and now amounts to \$36,914.09.

FOXCROFT ACADEMY FUND.

As provided by Chapter 277, Resolves of 1868, there is held in trust for the use and benefit of said Academy the sum of \$1,000, upon which interest at rate of six per cent. is payable annually to the trustees.

HEBRON ACADEMY.

Under Chapter 278, Resolves of 1868, the sum of \$1,000 was appropriated to be held in trust by the Treasurer of State for the use and benefit of said Academy.

Interest at rate of six per cent. is payable annually to the trustees of said Academy, providing it has been open for instruction under the direction of said trustees, for at least two terms of ten weeks each in the year preceding any claim made under the resolve:

And provided further, that if the trustees of said Academy shall fail to maintain instruction therein for the period of two consecutive years, the grant herein made shall become forfeited.

NELLIE F. SHAW FUND.

Under the will of Nellie F. Shaw, of Boston, the sum of \$5,000 was left to the Maine Industrial School for Girls, to be known as the Nellie F. Shaw Fund.

The estate being subject to a collateral inheritance tax of 5% under the laws of Massachusetts, left a balance of \$4,750 to be deposited with the State of Maine, as provided by Chapter 174 of the Public Laws of 1909.

AUGUSTUS HOPKINS LEGACY.

This legacy amounting to \$1,000, the income only of same to be used in such a way as may seem best for the girls of the Institution, was left to the Maine Industrial School for Girls by Augustus Hopkins, of Gardiner.

The fund is deposited under Chapter 174 of the Public Laws of 1909.

ELIZA MUSTARD LEGACY.

This legacy amounting to \$4,000, the income of which is to be used in helping to meet the current expenses of the Institution, was left to the Maine Industrial School for Girls by Eliza Mustard, of Richmond.

Under the statutes this sum was liable for a collateral inheritance tax of \$87.50 (the Institution at that time being a private corporation), leaving a balance to be deposited as provided by Chapter 174 of the Public Laws of 1909, of \$3,912.50.

PETER LANE LEGACY.

This legacy amounting to \$1,156.65 was bequeathed to the Maine Industrial School for Girls by Peter Lane, of Leeds, and is deposited under Chapter 174 of the Public Laws of 1909.

ISAAC SANFORD LEGACY.

The sum of \$1,300 was paid into the State Treasury in 1854, under the will of Isaac Sanford; \$700 being bequeathed to State Reform School (now the State School for Boys), and \$600 for the benefit of the indigent blind, and deaf and dumb, all of said beneficiaries to be natives of the State.

As provided by Chapter 197 of the Public Laws of 1856, a sum of money equal to six per cent. of the amount bequeathed to the State Reform School is appropriated annually for the support of the library, said sum to be paid in the month of February.

Chapter 43 of the Resolves of 1911 provides that the Treasurer of the State of Maine and his successor in office be and he hereby is the trustee under the will of Isaac Sanford to keep the legacy of six hundred dollars as provided in said will.

And be it further resolved; that the state shall set apart annually a sum equal to six per centum interest on said legacy, and shall pay such interest, under the direction of the governor and council, as aid towards the education of the deaf, dumb and blind natives of Maine, in institutions established for the education of such persons, provided that if in the future it is deemed inadvisable to continue the payment of such interest, the principal sum and any accrued interest shall be expended as the governor and council shall order.

DEPOSITS BY PUBLIC ADMINISTRATORS AS PROVIDED BY SECTIONS 30, 31 AND 32 OF CHAPTER 66 OF THE REVISED STATUTES.

DATE.	ESTATE OF	Amount.
1889, Nov. 11.....	Geo. S. Lester.....	\$49 05
1903, Jan. 28.....	James Mulligan.....	499 47
1905, Nov. 3.....	Eliza Allard.....	487 01
1906, Sept. 20.....	Daniel H. Burns.....	2,353 20
1906, Oct. 5.....	Fred Ricketts.....	47 66
1906, Dec. 6.....	Jane Lester.....	202 75
1910, Sept. 8.....	Lore P. Bronsdon.....	207 03
1910, Dec. 10.....	Dominik Yarusrewicz.....	532 42
1910, Dec. 20.....	Bridget Dunn.....	229 89
1911, Mar. 4.....	Joseph Diszko.....	385 02
1911, May 16.....	Thomas Shea.....	964 82
1911, May 16.....	Tony Polini.....	91 33
1911, June 5.....	Mary Casey.....	1,055 73
1911, Sept. 29.....	Timothy Callihan.....	778 04
		\$7,883 42

If no demands are made for these several amounts by the lawful claimants within twenty years from the time of deposit, the law provides that it shall be forfeited to the State.

MADAWASKA TERRITORY SCHOOL FUND.

As provided by Chapter 100 of the Private and Special Laws of 1861, there is held in trust the sum of \$5,000 for the benefit of the inhabitants of the Madawaska Territory, as their shares of the surplus revenue distributed to the inhabitants of the State in 1837, said sum to constitute a permanent fund, on which six per cent. shall be paid annually for the support of schools in said Territory.

BENJAMIN C. JORDAN FUND.

This fund amounting to the sum of \$1,000 was accepted by the Legislature under Chapter 67 of the Resolves of 1909 for the purpose of encouraging the cultivation of forest trees upon the following condition:

That in consideration of said gift the State shall, once in eighteen years, offer five prizes to be called the "Jordan Forestry Prizes," as follows:

\$500	1st	prize
\$250	2d	"
\$125	3d	"
\$100	4th	"
\$25	5th	"

Said prizes to be offered now by the State for the five best lots of young forest growth in the State and awarded by the State Forest Commissioner subject to the approval of the Governor, January 1st, 1927, and once in 18 years afterward forever, after a careful examination of all lots competing in accordance with the following rules:

Rule 1. Each lot shall consist of one parcel of not less than ten acres in somewhat regular shape and shall be accurately surveyed and plotted.

Rule 2. The majority of said trees shall not be less than ten feet nor more than thirty feet high and not less than ten nor more than thirty years old when the prize is awarded.

Rule 3. Said forest may consist of any of the following kinds of trees, but other circumstances and conditions being equal, preference shall be given in the following order: White Pine, White Oak, Hickory, Chestnut, Hackmatack, White Ash, Yellow Oak, Red Oak, Bass, Hemlock, Spruce, Norway Pine, Pitch Pine, Cedar, Fir, Poplar, Birch, Maple, Beech and Elm.

Rule 4. All competitors for the prizes shall file in the office of the State Forest Commissioner, their intention to compete, together with a correct and definite survey and plan of the lot, ten or more years before each award, and when such notice has been filed, said lot shall be eligible although the ownership may have changed.

Rule 5. Myself and my heirs shall have the same right as others to compete for the prizes.

Rule 6. In awarding prizes, other circumstances being equal, the following conditions shall be considered in the order named: (a) Right number of trees per acre. (b) Even distribution over whole lot. (c) Health and thriftiness of trees. (d) Adaptation of the varieties of trees to the soil in which they stand. (e) Uniformity of size of trees. (f) Size of trees. (g) Size of the lot.

CARLETON FUND.

This fund amounting to \$1,000 was accepted by the Legislature under Chapter 60 of the Resolves of 1911, and consists of a Salt Lake & Ogden Railway Company, First Mortgage Five Per Cent. Twenty-five Year Gold Bond, Due February 1, 1934. The conditions under which this fund is held are as follows:

Whereas, on November 1, 1909, James J. H. Gregory, late of Marblehead, Massachusetts, gave to the State of Maine, an interest bearing, first mortgage bond for one thousand dollars, to perpetuate the memory of his college friend, Marcus Manard Carleton, the interest whereof to be used for the promotion of scientific orcharding in Maine, according to the conditions accompanying the gift;

That the Treasurer of the State of Maine and his successor in office be and he hereby is constituted sole trustee to receive and hold said gift, reinvesting same at maturity forever, and collecting and depositing in some approved savings bank in Maine, the interest on said gift, until the year 1914, in which year, and on every fifth year thereafterward, said treasurer shall pay as directed by the Governor and Council from the interest at that time accrued the sum of two hundred dollars as a premium to the farmer, in Maine, who shall be named by the committee hereinafter provided, as a premium for the most thrifty and well kept orchard of one acre or more of apple trees five years from planting, on his own land, and shall so pay to said committee from the balance of such interest their necessary disbursements for travel in inspecting such orchards and awarding said prize.

That a committee consisting of three men, versed in the science and art of orcharding, shall in July, 1914, be appointed as follows: Two members to be appointed by the Governor, and one, who shall be the chairman, to be appointed by the Com-

missioner of Agriculture, who shall serve without pay in inspecting the competing orchards and awarding the premium. At the expiration of five years from 1914, and at five-year intervals thereafter, a like committee shall be appointed to serve as above. Said committee shall visit the orchards entered in the contest for the Carleton prize and report in the month of October to the Governor the name of the winner of said prize and other prizes that may be awarded in this contest, and shall be allowed by the Governor and Council their necessary disbursements as above, provided that, in no year of award shall a greater sum be allowed for disbursements, from this source, than the interest accrued on said gift over and above the sum of two hundred dollars.

That before the month of January next following the season upon which an award is made, the department of agriculture shall mail to the postmaster of each town in the state, to be posted in the post office, a circular giving the conditions of the award, which, in addition to those already prescribed, shall provide that the trees planted may be from any one or more of four standard varieties of trees, the Ben Davis alone excluded.

That, if in the future, it shall be deemed by the department of agriculture inexpedient to continue offering the premiums, the entire amount of interest, as it falls due shall be collected by said treasurer and forthwith paid to the University of Maine to be devoted to the aid of poor and deserving students therein.

The coupons and interest on this fund are on deposit in the Bangor Savings Bank.

ROBIE AMUSEMENT FUND.

As provided by Chapter 42 of the Resolves of 1911, authorizing the acceptance of a gift from ex-Governor Frederick Robie of Gorham, there is held in trust for the benefit of the Eastern Maine Insane Hospital at Bangor, twenty shares of stock of the First National Bank of Portland, same to be held as a permanent amusement fund, the yearly income thereof to be paid semi-annually to the treasurer of the hospital to be used for the benefit of the institution in accordance with the several terms of the gift, or as the trustees of said institution from time to time determine.

Said investment may from time to time be changed at the discretion of the State Treasurer, with the approval of the Governor and Council, but shall always be kept separate and distinct from other funds.

ROBIE LIBRARY FUND.

As provided by Chapter 42 of the Resolves of 1911, authorizing the acceptance of a gift from ex-Governor Frederick Robie of Gorham, there is held in trust for the benefit of the Maine Insane Hospital at Augusta, twenty shares of stock of the First National Bank of Portland, same to be held as a permanent library fund, the yearly income thereof to be paid semi-annually to the treasurer of the hospital to be used for the benefit of the institution in accordance with the several terms of the gift, or as the trustees of said institution from time to time determine.

Said investment may from time to time be changed at the discretion of the State Treasurer, with the approval of the Governor and Council, but shall always be kept separate and distinct from other funds.

State, County and Forestry District Taxes as assessed upon the Wild Lands of the State for the past ten years, together with the Valuation and Rate of Taxation covering the same period.

COUNTY.	Name of tax.	1902.	1903.	1904.	1905.	1906.	1907.	1908.	1909.	1910.	1911.
Aroostook...	State	\$12,994 54	\$17,844 81	\$17,844 81	\$18,964 42	\$18,964 42	\$28,581 98	\$28,581 98	\$33,943 74	\$56,572 91	\$73,690 25
	County	16,074 21	12,760 06	12,651 16	12,175 44	12,175 44	14,300 63	14,300 63	15,279 16	15,279 16	15,692 74
	District										
Franklin	State	4,027 97	5,483 59	5,483 59	5,780 61	5,780 61	8,651 82	8,651 82	16,971 87	16,971 87	18,422 56
	County	1,533 27	1,733 11	1,733 11	2,427 63	1,842 18	2,571 12	2,558 39	9,926 07	16,543 46	20,276 83
	District								3,325 90	3,325 90	5,097 74
Hancock	State	1,625 56	2,152 08	2,152 08	2,188 70	2,188 70	3,320 54	3,320 54	4,963 04	4,963 04	5,069 21
	County	508 35	860 83	860 83	860 48	833 73	1,087 92	1,087 92	3,669 46	6,115 76	7,329 31
	District								1,219 45	1,219 45	1,213 66
Oxford	State	2,948 50	4,495 30	4,495 30	4,859 97	4,859 97	7,671 86	7,671 86	1,834 73	1,834 73	1,832 33
	County	1,469 90	2,271 65	2,271 65	3,081 93	3,081 93	3,659 49	3,793 64	9,069 49	15,115 82	19,290 05
	District								4,103 19	4,103 19	4,124 39
Penobscot	State	5,801 21	5,922 30	5,922 30	6,013 84	6,013 84	9,503 53	9,503 53	4,534 75	4,534 75	4,822 51
	County	1,709 22	2,283 15	2,283 15	3,250 37	3,230 37	4,301 57	3,499 48	10,325 87	17,209 78	22,031 27
	District								3,032 02	3,032 02	3,075 62
Piscataquis	State	13,303 76	18,156 15	18,156 15	18,347 07	18,347 07	26,860 54	26,860 54	5,162 93	5,162 93	5,507 82
	County	6,397 88	10,827 17	11,619 94	10,960 54	10,960 54	7,571 77	7,554 76	29,642 84	49,404 74	62,609 12
	District								8,775 99	8,775 99	9,463 41
Somerset	State	10,289 92	14,159 36	14,159 36	14,207 44	14,207 44	22,249 93	22,249 93	14,821 42	14,821 42	15,652 28
	County	2,995 87	4,389 71	4,389 71	6,410 10	6,410 10	8,461 76	8,461 76	24,822 23	41,370 36	53,217 89
	District								10,260 67	10,260 67	14,246 50
Washington	State	2,995 87	4,058 56	4,058 56	4,077 87	4,077 87	5,915 41	5,915 41	12,411 11	12,411 11	13,304 47
	County	2,633 59	3,675 39	3,675 39	4,766 83	4,161 28	4,819 40	4,819 40	6,491 18	10,818 63	13,245 15
	District								4,832 22	4,832 22	5,516 43
Total	State	\$53,987 30	\$72,272 15	\$72,272 15	\$74,439 92	\$74,439 92	\$112,755 61	\$112,755 61	\$127,990 88	\$213,151 46	\$271,689 87
	County	33,322 29	38,801 07	39,484 94	43,933 32	42,695 57	46,773 66	46,075 98	50,828 60	50,828 60	58,430 49
	District								63,945 44	63,945 44	67,922 47
Total	Valuation	\$19,631,755	\$26,280,776	\$26,280,776	\$29,870,964	\$29,870,964	\$37,559,379	\$37,559,379	\$42,590,294	\$42,590,294	\$45,281,646
State tax rate		.00275	.00275	.00275	.00275	.00275	.003	.003	.003	.005	.006

**Valuation of State, Together with Rate of Taxation and State Tax
Assessed from 1820 to 1911.**

YEAR.	VALUATION.	STATE TAX.	RATE OF TAXATION.
1820	\$20,962,778		
1821		\$50,000 00	.0019
1822		40,343 27	.0015
1823		40,331 64	.0015
1824		45,120 57	.0017
1825		45,106 84	.0017
1826		49,991 97	.0019
1827		50,000 00	.0019
1828		49,988 00	.0019
1829		50,000 00	.0019
1830	28,807 687	50,000 00	.0019
1831		50,425 01	.00175
1832		50,400 07	.00175
1833		50,410 88	.00175
1834		50,410 88	.00175
1835		50,398 66	.00175
1836		Notax assessed on account of sale of public lands:	
1837	
1838	
1839	
1840	69,246 288	101,075 88	.0029
1841		201,683 53	.0029
1842		201,603 67	.0029
1843		201,603 34	.0029
1844		151,379 12	.00218
1845		202,583 13	.003
1846		100,451 18	.0015
1847		200,820 76	.003
1848		200,757 23	.003
1849		200,757 23	.003
1850	100,157,573	201,377 13	.002
1851		No meeting of the legislature.	
1852		201,325 83	.002
1853		201,329 83	.002
1854		201,187 50	.002
1855		201,153 44	.002
1856		201,153 44	.002
1857		200,929 30	.002
1858		200,919 30	.002
1859		200,919 30	.002
1860	164,714,168	207,181 70	.00125
1861		258,654 88	.001563
1862		413,074 41	.0025
1863		495,366 99	.003
1864		1,321,579 41	.008
1865		2,476,821 21	.015
1866		1,239,062 14	.0075
1867		967,201 32	.006
1868		806,225 09	.005
1869		1,128,023 37	.007
1870	224,812,900	1,350,413 00	.006
1871		1,125,451 36	.005
1872		1,292,482 71	.00575
1873		1,124,197 65	.005
1874		1,124,286 16	.005
1875		899,753 10	.004
1876		843,608 21	.00375
1877		675,173 53	.003
1878		899,712 70	.004
1879		899,695 90	.004
1880	235,978,716	1,124,261 27	.005
1881		1,063,509 91	.0045
1882		1,063,509 91	.0045
1883		945,430 92	.004
1884		945,430 92	.004
1885		886,399 18	.00375
1886		886,399 18	.00375
1887		649,497 11	.00275
1888		649,497 11	.00275
1889		649,497 11	.00275

Valuation of State—Continued.

YEAR.	VALUATION.	STATE TAX.	RATE OF TAXATION.
1890	\$309,096,041	\$531,697 17	.00225
1891		851,741 90	.00275
1892	314,330,181	851,741 90	.00275
1893		865,803 29	.00275
1894	324,478,321	787,247 98	.0025
1895		813,072 30	.0025
1896	328,500,994	731,941 70	.00225
1897		905,179 49	.00275
1898	329,516,244	905,179 49	.00275
1899		907,950 98	.00275
1900	336,699,649	907,950 98	.00275
1901		927,725 94	.00275
1902	352,228,897	927,725 94	.00275
1903		970,475 77	.00275
1904	366,514,014	970,475 77	.00275
1905		918,174 19	.0025
1906	394,732,990	918,174 19	.0025
1907		1,186,173 01	.003
1908	428,252,465	1,186,173 01	.003
1909		1,286,661 55	.003
1910	451,780,119	2,143,156 45	.005
1911		2,712,641 88	.006

CONCLUSION.

It is with much gratification to me, and I trust to all interested in the prosperity of our State, that I am able to say that during my first year's incumbency as Treasurer, all bills which I have been authorized to pay have been met promptly each month, and that at the close of the year, on December 30th, all warrants drawn by the Governor and Council have been paid in full.

The business of the Department has increased very materially during the past year, due in a large measure to the payment of bills directly from the State Treasury which were formerly paid by the several Departments and some of the Institutions.

The urgent need of more clerical assistance is recommended in order to conduct the business of the Department with its usual promptness and satisfaction.

I have inaugurated many changes in the system of accounting, especially in the Banking, Corporation and Wild Land Departments.

I wish to call particular attention to the change made in all checks issued from the Department as bearing the name of the appropriation from which the payment is made. Prior to my administration there appeared to be general dissatisfaction,

especially among the several town officers all over the State, when checks were received by them giving no information whatever for which they were drawn. Under the present system this annoyance has been entirely eliminated.

These changes which have been made during my term have been adopted only after consultation with experts in this particular channel and careful study of the requirements of the Department, and it is believed that the new system facilitates the handling of the business, and places the entire Departmental work upon a more modern and businesslike basis than ever before.

The transactions passing through the Department during the year 1911 amounted to nearly nine and one-half millions of dollars, and to accomplish the task of introducing a new method of handling this vast amount, without detriment to certain details necessary and required by law, and at the same time adopting a plan which would simplify rather than complicate in its administration has been found rather a difficult problem to solve.

As the law creating the office of State Auditor provides that he shall submit his report to the Legislature biennially, and there being no regular session this year, I take pleasure in herewith including in my report a statement from his Department.

Very respectfully,

JAMES F. SINGLETON,
Treasurer of State.

AUGUSTA, ME., Feb. 14, 1912.

To James F. Singleton, State Treasurer, Augusta, Maine:

DEAR SIR:—I hereby certify that the cash on hand in the Treasurer's Office was counted, the balances deposited in the several banks Jan. 1st, have been verified and find them to be as follows:

Cash	{	Coin and currency in office,	\$6,346 77	\$100,377 19
		Checks in office,	94,030 42	
DEPOSITED IN BANKS.				
		First National Bank, Auburn,	\$5,086 02	
		National Shoe and Leather Bank, Auburn	6,882 20	
		First National Bank, Augusta,	16,973 07	
		Granite National Bank, Augusta,	19,302 32	
		Augusta Trust Company, Augusta,	17,302 75	
		State Trust Company, Augusta,	17,924 16	
		First National Bank, Bangor,	93 81	
		Second National Bank, Bangor,	12,626 24	
		Merchants' National Bank, Bangor,	21,518 00	
		Eastern Trust and Banking Co., Bangor,	51,181 85	
		Kenduskeag Trust Co., Bangor,	3,402 36	
		Merrill Trust Co., Bangor,	18,221 34	
		Bath National Bank, Bath,	11,446 85	
		Bath Trust Co., Bath,	9,060 85	
		City National Bank, Belfast,	1,760 45	
		Waldo Trust Co., Belfast,	1,076 74	
		Biddeford National Bank, Biddeford,	1,700 00	

First National Bank, Brunswick	\$5,525 15	
Calais National Bank, Calais	1,139 74	
Kineo Trust Co., Dover	5,933 18	
Fort Fairfield National Bank, Ft. Fairfield	9,628 85	
National Bank of Gardiner, Gardiner	19,263 87	
Maine Trust and Banking Co., Gardiner	19,649 57	
Guilford Trust Co., Guilford	19,101 86	
First National Bank, Houlton	10,401 88	
Houlton Trust Co., Houlton	963 97	
Lewiston Trust and Safe Deposit Co., Lewiston	17,942 69	
First National Bank, Portland	2,215 18	
Casco National Bank, Portland	19,700 00	
Portland National Bank, Portland	19,837 56	
Fidelity Trust Co., Portland	1,099 54	
Saco National Bank, Saco	12,334 67	
First National Bank, Skowhegan	8,907 18	
Skowhegan Trust Co., Skowhegan	1,288 73	
People's National Bank, Waterville	11,332 86	\$401,825 49
Total		\$502,202 68

I have also examined the securities of the trust funds and the securities deposited by the several corporations in the Treasurer's office and find the proper coupons on bonds attached, the said securities complete as in the treasurer's list aggregating \$482,567.13.

Very Respectfully,

(Signed) LAMONT A. STEVENS,
State Auditor.

TABLE No. 1.
Monthly Receipts and Expenditures During the Year 1911.

MONTHS.	Receipts.	Expenditures.
January.....	\$1,589,956 07	\$1,521,194 73
February.....	445,519 40	343,643 05
March.....	88,158 85	133,520 01
April.....	394,609 35	468,936 20
May.....	140,311 74	173,124 29
June.....	298,928 29	277,667 88
July.....	404,141 60	446,519 57
August.....	338,431 90	279,092 77
September.....	239,825 67	94,951 67
October.....	262,798 93	369,480 80
November.....	167,422 61	154,978 42
December.....	514,850 16	255,364 76
	\$4,884,954 57	\$4,518,474 15
Cash on hand January 1, 1911.....	135,722 26	-
Cash on hand December 31, 1911.....	-	502,202 68
	\$5,020,676 83	\$5,020,676 83

TABLE No. 2.
Receipts as Credited to the Various Ledger Accounts During the
Year 1911.

ACCOUNT.	Amount.
Analysis of commercial fertilizers.....	\$5,090 00
Attorney General—fees of office.....	5,645 00
Automobile licenses.....	12,462 01
Adjutant General—stationery, office supplies, etc.....	1 50
Bank Commissioner—fees of office.....	46 00
Board of Bar Examiners.....	760 00
Board of Dental Examiners.....	422 00
Board of Embalming Examiners.....	95 00
Board of Registration of Medicine.....	1,692 00
Board of Veterinary Examiners.....	25 00
Bridge between Solon and Embden.....	13,645 22
Burial expenses of soldiers and sailors, 1910.....	35 00
Care of trust deposits.....	197 90
Cost of advertising tax on corporations.....	61 00
County tax, Aroostook County.....	13,348 41
County tax, Franklin County.....	4,774 89
County tax, Hancock County.....	1,090 21
County tax, Oxford County.....	3,300 34
County tax, Penobscot County.....	2,476 02
County tax, Piscataquis County.....	8,686 53
County tax, Somerset County.....	14,334 57
County tax, Washington County.....	5,618 46
Commissioners of Pharmacy.....	1,629 38
Common school fund.....	10
Contingent expenses of the legislature.....	1 80
Corporation changes.....	16,290 00
Deputy enforcement commissioners.....	3,714 22
Dog licenses.....	38,185 00
Dog licenses, 1909 deficiency.....	570 00
Dog licenses, 1910.....	709 00
Dog licenses, 1910 deficiency.....	340 00
Duties on commissions.....	3,190 00
Enforcement of laws relating to sale of dairy products..	6 50
Executive Department—postage, stationery, etc.....	50 07
Expense of organizing trust companies.....	400 00
Fines and licenses for the protection of game.....	44,281 85
Fish hatcheries and feeding stations.....	178 05
Foreign corporations.....	330 00
Improvement of state roads, 1910.....	100 00
Insurance Commissioner—fees of office.....	22,620 17

TABLE No. 2
Receipts, 1911—Continued.

ACCOUNT.	Amount.
Interest on deposits.....	\$4,510 94
Interest on state tax.....	1,303 99
Itinerant vendors, license fees.....	50 00
Inspectors of steamboats.....	886 00
Interest on Robie Amusement Fund.....	70 00
Interest on Robie Library Fund.....	70 00
Investigation of railroad accidents.....	15 12
Land Agent—fees of office.....	414 43
Lands reserved for public uses.....	18,341 02
Maine Industrial School for Girls—general expenses—main- tenance.....	25 00
Maine Insane Hospital—maintenance and support of in- sane state beneficiaries.....	77 91
Maine School for the Feeble Minded.....	405 70
Militia fund.....	3,690 03
New corporations.....	60,312 50
Protection against fires in the Maine Forestry District, 1909	27 98
Protection against fires in the Maine Forestry District, 1910	14,267 46
Protection against fires in the Maine Forestry District, 1911	53,195 09
Protection of trees and shrubs.....	420 00
Prevention of contagious diseases among horses and cattle	1,746 28
Penobscot Indians, shore rents.....	2,572 50
Private detectives, licenses.....	40 00
Passamaquoddy Indians.....	1,664 84
Porters and laborers.....	200 01
Purchase and sale of liquors.....	49,168 66
Registration of vital statistics.....	901 43
Reports of judicial decisions.....	50 00
Sea and shore fisheries, pay of wardens, etc.....	1,242 20
Secretary of State—postage, printing, etc.....	7 90
Secretary of State—fees of office.....	7,966 20
State tax, 1909.....	53 28
State tax, 1910.....	1,769,037 72
State tax, 1911, wild lands.....	213,132 20
State tax, 1911, cities, towns and plantations.....	159,944 64
State School for Boys—maintenance.....	96 00
Schooling of children in unorganized townships.....	969 50
Summer training schools and distribution of educational documents.....	4 20
School and Mill fund.....	03
Support of paupers, 1910.....	124 00

TABLE No. 2.
Receipts, 1911—Continued.

ACCOUNT.	Amount.
Traveling libraries.....	\$294 50
Temporary loan.....	300,000 00
Tax on collateral inheritance:	
Androscoggin County.....	9,289 36
Aroostook County.....	1,233 81
Cumberland County.....	30,005 04
Franklin County.....	2,106 93
Hancock County.....	5,589 58
Kennebec County.....	23,900 00
Knox County.....	6,275 34
Lincoln County.....	3,117 58
Oxford County.....	2,750 66
Penobscot County.....	11,785 29
Piscataquis County.....	567 42
Sagadahoc County.....	12,049 64
Somerset County.....	435 78
Waldo County.....	2,697 46
Washington County.....	5,850 21
York County.....	13,895 84
Foreign Estates.....	15,714 01
Tax on corporations, 1904.....	10 00
Tax on corporations, 1905.....	155 00
Tax on corporations, 1906.....	10 00
Tax on corporations, 1907.....	265 00
Tax on corporations, 1908.....	1,745 00
Tax on corporations, 1909.....	6,200 00
Tax on corporations, 1910.....	31,589 21
Tax on corporations, 1911.....	158,565 00
Tax on Loan and Building Associations, No. 35.....	83 13
Tax on Loan and Building Associations, No. 36.....	65 00
Tax on Loan and Building Associations, No. 37.....	344 21
Tax on Loan and Building Associations, No. 38.....	298 35
Tax on Savings Banks, No. 78.....	5,555 06
Tax on Savings Banks, No. 79.....	227,536 70
Tax on Savings Banks, No. 80.....	228,382 48
Tax on insurance companies.....	134,454 50
Tax on unauthorized insurance.....	1,908 00
Tax on parlor and sleeping cars.....	1,826 78
Tax on railroad companies.....	850,466 83
Tax on special insurance brokers.....	181 03

TABLE No. 2.
Receipts, 1911—Continued.

ACCOUNT.	Amount.
Tax on telephone companies.....	\$56,832 06
Tax on telegraph companies, 1910.....	767 59
Tax on telegraph companies.....	4,165 42
Tax on trust and banking companies, No. 21.....	51,657 17
Tax on trust and banking companies, No. 22.....	56,097 11
Tax on express companies.....	20,497 59
Miscellaneous items, as follows:	
Amount received from Joseph H. Dearborn, Treasurer York County, on account of fines collected under Chapter 115, Public Laws, 1909, for violation of Maine Seed Law, and for the violation of the Drug Law	10 00
Amount received from the Union Mutual Life Insur- ance Company, for eighteen certificates of deposit..	90 00
Amount deposited by Ralph P. Plaisted, Public Ad- ministrator, under Section 30, Chapter 66, Revised Statutes, on account of the estate of Joseph Diszko, Penobscot County.....	385 02
Amount received from Francis Keefe, Superintendent of Public Buildings for sale of typewriter.....	15 00
Amount received from Union Mutual Life Insurance Company, for one certificate of deposit.....	5 00
Received from Edgar E. Ring, Land Agent for sale of State's right in timber, in lot Y in Fort Kent.....	109 40
Received from Edgar E. Ring, Land Agent for sale of State's interest in Lot 4, section 13, Presque Isle..	1 00
Amount received from A. P. Havey, for fee received by Enforcement Commissioners including United States Court fee, interest on deposit, sale of empties.....	189 70
Amount received from the Great Northern Paper Com- pany, for copy of records in the State Treasurer's office.....	5 00
Amount deposited by John B. Kehoe, Public Adminis- trator, under Section 30, Chapter 66, Revised Statutes, on account of the estate of Tony Pollini, Cumber- land County.....	91 33
Amount deposited by John B. Kehoe, Public Adminis- trator, under Section 30, Chapter 66, Revised Statutes, on account of the estate of Thomas Shea, Cumber- land County.....	964 82

TABLE No. 2.
Receipts, 1911—Concluded.

ACCOUNT.	Amount.
Miscellaneous Items, as follows—Continued:	
Amount deposited by Roland E. Clark, Public Administrator, under Section 30, Chapter 66, Revised Statutes, on account of the estate of Mary Casey, Aroostook County.....	\$1,055 73
Amount received from A. P. Havey, for sale of empties	19 25
Amount received from George F. Kavanaugh, Liquor Commissioner, for rebate on two insurance policies.....	14 28
Amount received from George F. Kavanaugh, Liquor Commissioner, on account of sale of office furniture.....	58 00
Amount received from Francis Keefe, Superintendent of Public Buildings, for sale of grass.....	7 00
Amount deposited by Ralph P. Plaisted, Public Administrator, under Section 30, Chapter 66, Revised Statutes, on account of estate of Timothy Callahan, Penobscot County.....	778 04
From Land Sale—for costs.....	2 00
Amount received from Willis B. Goodwin, on account of over bid at land sale.....	07
Amount received from Llewellyn L. Cooper, Superintendent of Public Buildings, on account of condemned property.....	9 30
Amount received from Frank E. Mace, Land Agent, for sale of Lot Number 9—Castle Hill—as provided by Chapter 214, of the resolves of 1911.....	438 00
Amount received from Frank E. Mace, Land Agent, on account of sale of Ledge, as provided by Chapter 23, of the Resolves of 1911.....	5 00
Amount received from William D. Patterson, State Agent, on account of Admission Fees to tower at Fort William Henry.....	77 00
	\$4,884,954 57
Cash on hand January 1st, 1911.....	135,722 26
	\$5,020,676 83

TABLE No. 3.
Expenditures as Charged to the Various Ledger Accounts During
the Year 1911.

<i>Adjutant General's Department.</i>		
Salary of Adjutant General.....	\$1,800 00	
Salary of two clerks.....	1,741 66	
Stationery and office supplies, etc.....	2,619 16	
Current expenses—naval reserve.....	3,608 84	
Militia fund.....	43,966 21	
Preservation of regimental rolls.....	350 00	
Spanish war claims.....	12 48	
Keeper of the arsenal property at Bangor.....	75 00	\$54,173 35
<i>Attorney General's Department.</i>		
Salary of Attorney General.....	\$4,000 00	
Salary of Assistant Attorney General.....	840 00	
Expenses of Attorney General, etc.....	1,004 76	
Printing of report, blank forms, etc.....	1,098 23	
Arrest and apprehension of criminals.....	128 14	
Costs in criminal prosecutions.....	14 02	\$7,085 15
<i>Auditor of State Printing.</i>		
Salary of Auditor.....	\$810 48	
Clerk hire, stationery, supplies, etc.....	750 70	\$1,561 18
<i>Agricultural Department.</i>		
Salary of Commissioners.....	\$1,500 00	
Clerk hire.....	916 66	
Printing of report—bulletins, etc.....	4,671 74	
Traveling expenses.....	473 72	
Aid to agricultural societies.....	14,847 42	
Agricultural statistics.....	1,756 92	
Enforcement of laws, relating to sale of dairy products.....	2,537 14	
Farmers' institutes and dairymen's conference.....	109 20	
Improving and protecting dairy interests.....	1,731 82	
Protection of trees and shrubs.....	12,242 38	
Prevention of contagious diseases among horses and cattle.....	18,817 75	
New England Fruit Show.....	32 66	
Sagadahoc Agricultural and Horticultural Societies.....	1,208 47	
Suppression of glanders in Jackman Pl.....	2,504 98	\$63,350 86

TABLE No. 3.
Expenditures, 1911—Continued.

<i>Banking Department.</i>		
Salary of Bank Commissioner.....	\$2,500 00	
Salary of clerks.....	2,141 33	
Traveling expenses of Commissioner and Deputy.....	950 70	
Printing of report, blank forms, etc.....	1,449 48	
Expenses of organizing trust companies...	18 42	
Verification of savings accounts.....	131 00	\$7,190 93
<i>Board of State Assessors.</i>		
Salary of State Assessors.....	\$5,810 93	
Salary of clerk to assessors.....	1,200 00	
Stationery, office supplies, etc.....	1,752 98	
Traveling expenses of assessors and clerk	699 22	
Ascertaining value of wild lands.....	1,711 04	\$11,174 17
<i>Bureau of Industrial and Labor Statistics.</i>		
Salary of Commissioner.....	\$745 84	
Clerk hire, special agents, etc.....	806 92	
Printing of report, blank forms, etc.....	82 01	\$1,634 77
(See Department of Labor and Industry)		
<i>Charitable and Benevolent Institutions.</i>		
Androscoggin Anti-tuberculosis Association.....	\$500 00	
Augusta General Hospital.....	4,000 00	
Bar Harbor Medical and Surgical Hospital	2,000 00	
Bath City Hospital.....	2,000 00	
Central Maine Association for the relief and control of tuberculosis.....	1,000 00	
Central Maine General Hospital.....	6,500 00	
Children's Aid Society of Maine.....	1,500 00	
Children's Heart Work Society.....	300 00	
Children's Protective Society of Portland	500 00	
Eastern Maine General Hospital.....	6,500 00	
Girl's Orphanage, Lewiston.....	2,500 00	
Good Samaritan Home Association.....	1,200 00	
Hayes' Young Women's Home.....	1,000 00	
Healy Asylum, Lewiston.....	3,000 00	
Holy Innocent's Home for Infants.....	2,000 00	
Hospital of the Daughters of Wisdom...	500 00	
Knox County General Hospital.....	2,500 00	

TABLE No. 3.

Expenditures, 1911—Continued.

<i>Charitable and Benevolent Institutions—</i>		
<i>Continued.</i>		
Lewiston and Auburn Children's Home	\$500 00	
Maine Children's Home Society	1,000 00	
Maine Eye and Ear Infirmary	3,500 00	
Maine General Hospital	9,000 00	
Maine Home for Friendless Boys	1,500 00	
Maine State Sanatorium Association	9,158 96	
Northern Maine General Hospital	2,000 00	
St. Mary's General Hospital	7,500 00	
St. Elizabeth's Roman Catholic Asylum	2,000 00	
Temporary Home for Women and Children	2,500 00	
Trull Hospital Aid Association	500 00	
Waldo County General Hospital	1,000 00	
Webber Hospital Association	3,000 00	
Women's Christian Temperance Union, Temporary Home for Children	750 00	\$81,408 96
<i>Commissioner of Highways Department.</i>		
Salary of Commissioner	\$2,500 00	
Salary of Assistant Commissioner	1,375 00	
Salary of bookkeeper	1,245 84	
Stenographer and extra clerk hire	1,184 45	
Printing of report, blank forms, etc.	1,921 87	
Traveling expenses, commissioner and as- sistant	641 86	
Improvement of State roads	112,880 58	
Repairing Mattawamkeag bridge	650 00	
Road in Township C. and C. surplus, Ox- ford County	500 00	
Roads in Indian Township	940 28	
Survey for bridge construction, Old Town	54 15	
Town of Waltham	117 00	\$124,011 03
<i>Department of Labor and Industry.</i>		
Salary of Commissioner	\$615 05	
Salary of Deputy Commissioner	433 33	
Salary of stenographer	200 00	
Women factory inspectors, superintendent, agents, traveling expenses, etc.	349 35	\$1,597 73
(See Bureau of Industrial and Labor Statistics.)		
<i>Enforcement Commissioner's Department.</i>		
Salaries of three Commissioners	\$217 74	
Clerk hire, traveling, etc.	72 27	\$290 01

TABLE No. 3.
Expenditures, 1911—Continued.

<i>Executive Department.</i>		
Salary of Governor.....	\$3,000 00	
Salary of private secretary.....	1,200 00	
Salary of stenographer to Governor.....	1,000 00	
Salary of messenger to Governor and Council.....	500 00	
Pay-roll of the Council.....	5,315 68	
Contingent fund of Governor and Council	4,467 11	
Postage, stationery, etc.....	2,049 23	\$17,532 02
<i>Educational Department.</i>		
Salary of Superintendent.....	\$2,500 00	
Salary of clerk or Deputy Superintendent	1,500 00	
Clerical assistance.....	904 48	
Postage, stationery, etc.....	1,000 58	
Printing, binding, ruling, etc.....	2,085 42	
Traveling expenses—State Superintendent	422 98	
Expenses of clerk or deputy.....	2 47	
Interest on Madawaska Territory School Fund.....	300 00	
Normal schools and training school.....	69,538 23	
Aroostook State Normal School.....	546 38	
Industrial education.....	14,995 33	
Eastern State Normal School at Castine.	8,442 65	
Insurance on Normal School Buildings..	1,897 95	
Houlton Academy.....	120 00	
Free High Schools.....	1,765 59	
Madawaska Training School.....	266 62	
Schooling of children in unorganized townships.....	11,867 15	
State examination of teachers.....	101 43	
Summer Training Schools and distribution of educational documents.....	2,291 62	
Superintendence of towns comprising school unions.....	38,055 96	
Teachers' meetings.....	941 64	
Washington Normal School.....	4,467 06	
Western State Normal School.....	1,998 89	
Town of Dixmont.....	22 37	
Town of Porter.....	458 04	
Town of Baileyville, Washington County..	661 80	
Town of Phippsburg.....	380 73	
Town of Wiscasset.....	470 50	

TABLE No. 3.
Expenditures, 1911—Continued.

<i>Educational Department—Continued.</i>		
No. 33 Plantation, Hancock County.....	\$177 61	
Mattanawcook Academy, Lincoln.....	500 00	
Lee Normal Academy.....	1,500 00	
Wilton Academy.....	815 51	
School and mill fund.....	846,831 02	
Common school fund.....	642,235 48	
School equalization fund.....	12,158 44	\$1,672,223 93
<i>Eastern Maine Insane Hospital.</i>		
Salaries of officers and employees—main- tenance, etc.....	\$112,000 00	
Interest on Robie Amusement Fund.....	70 00	\$112,070 00
<i>Inland Fisheries and Game Department.</i>		
Salary of Chairman and one Associate Member.....	\$2,652 13	
Salary of clerk to commissioners.....	916 66	
Printing of report, binding, etc.....	250 00	
Fines and licenses for the protection of game.....	67,559 46	
Bounty on bears, Franklin County.....	5 00	
Bounty on bears, Oxford County.....	20 00	
Bounty on bears, Washington and Han- cock Counties.....	150 00	
Bounty on bob-cats.....	706 00	
O. M. Davis, damage by beaver.....	20 00	\$72,279 25
<i>Inspector of Factories, Workshops, Mines and Quarries.</i>		
Salary of Inspector.....	\$497 22	
Expenses.....	630 23	\$1,127 45
<i>Inspectors of Steamboats.</i>		
Per diem expenses.....	\$2,866 84	
Aid of navigation on Richardson Lakes..	46 00	
Aid of navigation on Sebec Lake.....	57 75	
John R. McDonald.....	96 00	
E. F. Coburn.....	60 00	\$3,126 59
<i>Insurance Commissioner's Department.</i>		
Salary of Insurance Commissioner.....	\$1,800 00	
Salary of Deputy Insurance Commissioner	1,500 00	
Clerk hire, traveling expenses, etc.....	6,256 69	
Investigation of the causes of fires.....	1,592 33	\$11,149 02

TABLE No. 3.
Expenditures, 1911—Continued.

<i>Judicial Department.</i>		
<i>County Attorneys:</i>		
Salaries.....	\$12,904 83	
<i>Supreme Judicial Court:</i>		
Salaries of the Justices.....	39,820 34	
Salary of reporter of decisions.....	2,500 00	
Stenographers to Justices.....	12,000 00	
Compensation of retired Justices (Supreme Judicial Court).....	3,165 31	
Expenses of Justices.....	537 35	
Postage, stationery, etc.....	132 96	
Clerk of Law court.....	483 50	
Expenses of law courts.....	528 39	
Reports of judicial decisions.....	1,456 87	
<i>Superior Courts:</i>		
Salary of Justice for Cumberland County	2,911 59	
Salary of Justice for Kennebec County	2,500 00	
Salary of retired Justice, Kennebec Co.	746 52	
Expenses of Justice of Superior Court, Kennebec County.....	200 00	\$79,887 66
<i>Land Agent and Forest Commissioner's Department.</i>		
Salary of Land Agent and Forest Commissioner.....	\$2,000 00	
Clerk to Land Agent and Forest Commissioner.....	1,000 00	
Stationery, office supplies, etc.....	1,263 32	
Traveling expenses of Land Agent and Forest Commissioner.....	194 07	
Protection against fires in the Maine Forestry District.....	70,917 82	
Public instruction in forestry.....	1,992 51	
Holden Brothers, Jackman.....	62 29	
Solomon Newton, Jackman.....	32 85	
John Holden & Co.....	132 57	
H. P. McKenney, Jackman.....	623 78	
M. P. Colbath, Seboomook.....	49 00	
Frank H. Sterling, Caratunk.....	663 45	\$78,931 66
<i>Legislative Department.</i>		
Pay roll of Senate.....	\$15,500 00	
Pay roll of House.....	54,367 00	
Legislative printing.....	19,256 06	
Legislative binding.....	4,457 14	

TABLE No. 3.
Expenditures, 1911—Continued.

<i>Legislative Department.—Continued.</i>		
Legislative books, stationery, etc.....	\$2,703 18	
Contingent expenses of legislature.....	16,174 78	
Contingent expenses of committees.....	6,247 94	
Journal of the Senate.....	300 00	
Representative of Passamaquoddy tribe of Indians.....	120 00	
Representative of Penobscot tribe of IN- dians.....	120 00	\$119,246 10
<i>Maine Industrial School for Girls.</i>		
General expenses, maintenance.....	\$18,083 28	
Interest on trust funds.....	297 73	
Permanent improvements and general re- pairs.....	1,738 40	
Water supply.....	440 52	\$20,559 93
<i>Maine Insane Hospital.</i>		
Salaries of officers and employees, and for maintenance and support insane State beneficiaries.....	\$162,000 00	
Robie Library fund.....	70 00	\$162,070 00
<i>Maine State Library.</i>		
Salary of Librarian.....	\$1,200 00	
Salary of Librarian as Secretary of the Library Commission.....	300 00	
Salary of the Assistant Librarian.....	1,200 00	
Maintenance, increase and general ex- penses.....	7,395 34	
Free public libraries.....	6,784 19	
Donation for founding free public libraries	300 00	
Traveling libraries.....	1,704 10	
Expenses of removing library and for book shelves.....	495 19	\$19,378 82
<i>Maine State Prison.</i>		
Salary of Warden.....	\$2,499 99	
Salary of subordinate officers.....	12,047 75	
Medicine for state prison.....	150 00	
Water supply.....	2,500 00	
Printing and binding of report, etc.....	122 93	
Criminal insane.....	39 07	
Retiring and pensioning prison officials..	175 00	
Inspectors of state prison and jails.....	660 79	\$18,195 53

TABLE No. 3.
Expenditures, 1911—Continued.

<i>Pension Department.</i>		
Salary of Pension Clerk.....	\$1,283 33	
Stenographer and clerk hire.....	624 00	
Soldiers' pensions.....	14,542 75	
Military pensions.....	1,962 00	\$18,412 08
<i>Railroad Commissioner's Department.</i>		
Salaries of Commissioners, clerk and Assistant clerk.....	\$8,433 32	
Books, maps, stationery, office supplies, etc.	2,156 41	
Investigation of railroad accidents.....	496 12	
Printing of report and binding.....	1,544 77	\$12,630 62
<i>Sea and Shore Fisheries Department.</i>		
Salary of Commissioner.....	\$1,833 33	
Compiling, indexing and printing of laws	200 00	
Pay of wardens, etc.....	11,479 68	
Protection of lobsters with eggs attached	1,961 72	
Propagation of shell fish.....	166 32	\$15,641 05
<i>Secretary of State's Department.</i>		
Salary of Secretary.....	\$2,500 00	
Salary of Deputy Secretary.....	1,500 00	
Salary of clerks.....	5,709 96	
Postage, printing, blank forms, etc.....	2,253 00	
Stationery and office supplies, etc.....	168 33	
Advertising franchise taxes.....	887 02	
Advertising laws.....	6,240 86	
Indexing acts and resolves.....	250 00	
Indexing House and Senate documents....	100 00	
Reference tables to acts and resolves....	140 00	
Engrossing clerk and proof readers.....	421 50	
Expenses of special election.....	3,569 40	
Purchase of vital records.....	500 00	
Expenses of registration of automobiles..	1,000 00	\$25,240 07
<i>State Auditor's Department.</i>		
Salary of Auditor.....	\$2,500 00	
Salary of Special Auditors.....	1,100 00	
Clerk hire.....	3,895 15	
Filing cases, office furniture, etc.....	156 00	
Printing and binding report.....	500 00	
Stationery, office supplies, etc.....	612 09	
Traveling and incidental expenses.....	12 55	\$8,775 79

TABLE No. 3.
Expenditures, 1911—Continued.

<i>State Board of Health.</i>		
Contingent expenses, including salary of Secretary, etc.	\$4,623 62	
Salary of director and assistants, and for supplies and expenses--State Laboratory of Hygiene	4,180 64	
Printing and binding reports, etc.	1,454 22	
Registration of vital statistics	2,678 45	
Epidemic or emergency fund	64 86	\$13,001 79
<i>State Historian's Department.</i>		
Compiling and teaching local history, etc.	\$328 33	
Monument for Commodore Tucker	700 00	\$1,028 33
<i>State Liquor Commissioner's Department.</i>		
Salary of State Liquor Commissioner	\$745 84	
Rent of office, ware-house, etc.	1,271 72	
Purchase and sale of liquors	29,651 84	\$31,669 40
<i>State School for Boys.</i>		
Maintenance	\$37,860 00	\$37,860 00
<i>State Treasurer's Department.</i>		
Salary of State Treasurer	\$2,000 00	
Salary of clerks	4,491 65	
Postage, stationery, office supplies, etc.	1,380 99	
Printing of report, blank forms, etc.	935 29	
Premium on bonds of State Treasurer and clerks	540 34	
Advertising land sale and tax act	3,609 05	
Interest on bonded debt and temporary loan	35,459 17	
Interest on lands reserved	9,270 63	
Reduction of public debt	22,000 00	
Temporary loan	300,000 00	\$379,687 12
<i>Superintendent of Public Buildings Department.</i>		
Salary of Superintendent	\$1,200 00	
Furniture and repairs	5,220 50	
Fuel and lights	6,993 68	
Freight, trucking and express	407 57	
General expenses	965 92	
Night watch	2,301 23	

TABLE No. 3.
Expenditures, 1911—Continued.

<i>Superintendent of Public Buildings Department.</i>		
Porters and laborers.....	\$8,511 26	
Water for the State House.....	2,383 34	
Window, door screens and awnings.....	643 76	\$28,627 26
<i>Trustees of State Institutions.</i>		
Trustees of Insane Hospitals.....	\$1,383 72	
Trustees Maine Industrial School for Girls.....	435 81	
Trustees Maine School for the Feeble Minded.....	518 66	
Trustees for the State School for Boys.....	686 23	
Trustees Normal Schools, etc.....	861 37	
Trustees University of Maine.....	257 26	\$4,143 05
<i>University of Maine.</i>		
Maintenance and new buildings.....	\$91,666 66	
Printing and binding report.....	980 09	
<i>Maine Agricultural Experiment Station.</i>		
Printing reports and bulletins.....	4,500 00	
Analysis of food, feeding stuffs, etc....	9,000 00	\$106,146 75
<i>Miscellaneous Accounts.</i>		
Amount paid to G. Poccardi, Italian Consul, on account of estate of Dominico Ucci.....	\$499 99	
Amount paid Dexter Loan and Building Association, under Chapter 121 of the Resolves of 1911.....	45 00	
Bath Military & Naval Orphan Asylum.....	7,500 00	
Burial expenses of soldiers and sailors, and the widows of soldiers and sailors.....	3,986 76	
Board of bar examiners.....	432 02	
Board of dental examiners.....	351 63	
Board of embalming examiners.....	94 08	
Board of registration of medicine.....	908 77	
Board of veterinary examiners.....	24 25	
Commission on log scaling.....	274 75	
Commissioners of Pharmacy.....	1,624 89	
County tax, Aroostook County.....	12 85	
County tax, Somerset County.....	17 63	
Damage by dogs and wild animals to domestic animals.....	5,147 70	
Dog licenses refunded.....	29,554 96	
Dog licenses, 1910.....	9 00	

TABLE No. 3.
Expenditures, 1911—Continued.

<i>Miscellaneous Accounts—Continued.</i>		
Duties on commissions.....	\$10 00	
Education of the blind.....	4,150 36	
Expenses of delegates to Conference International Tax Commission.....	167 22	
Expenses of commission on the erection of statue of General Howard.....	173 45	
Expenses of examination and commitment of Insane State Beneficiaries.....	291 80	
Fort William Henry.....	177 03	
Flag cases and bronze tablets.....	441 04	
Frank W. Colby.....	68 10	
Insurance on State Capitol.....	2,903 63	
Improvement of State lands in Augusta...	147 39	
Inquests and incidental expenses.....	499 90	
Maine School for the Feeble Minded....	38,800 13	
Maine School for the Deaf.....	13,000 00	
Passamaquoddy Indians.....	10,940 00	
Penobscot Indians.....	13,177 41	
Prevention of contagious diseases among horses and cattle.....	21,822 39	
Property exempt from taxation.....	1,663 85	
Railroad and telegraph tax due towns..	132,078 37	
State tax, 1910.....	144 44	
State tax, 1911—wild lands.....	21 94	
State Board of Arbitration and Conciliation	46 64	
State Water Storage Commission.....	11,369 14	
Support of paupers.....	20,146 90	
Tax on collateral inheritance, Androscoggin County.....	100 00	
Tax on railroad companies, amount refunded.....	13,181 67	
Town of Bridgton (pauper claim).....	57 10	
Visiting committee to insane hospitals....	402 44	
Visiting committee to State School for Boys	76 93	
		\$336,543 55
<i>Recapitulation.</i>		
Adjutant General's department.....	\$54,173 35	
Attorney General's department.....	7,085 15	
Auditor of State Printing.....	1,561 18	
Agricultural department.....	63,350 86	
Banking department.....	7,190 93	
Board of State Assessors.....	11,174 17	
Bureau of Industrial and Labor Statistics	1,634 77	

TABLE No. 3.
Expenditures, 1911—Concluded.

<i>Recapitulation—Concluded.</i>	
Charitable and Benevolent Institutions...	\$81,408 96
Commissioner of Highways Department...	124,011 03
Department of Labor and Industry.....	1,597 73
Enforcement Commissioners' Department	290 01
Executive Department.....	17,532 02
Educational Department.....	1,672,223 93
Eastern Maine Insane Hospital.....	112,070 00
Inland Fisheries & Game Department....	72,279 25
Inspector of factories, workshops, mines and quarries.....	1,127 45
Inspectors of Steamboats.....	3,126 59
Insurance Commissioner's Department...	11,149 02
Judicial Department.....	79,887 66
Land Agent and Forest Commissioner's Department.....	78,931 66
Legislative Department.....	119,246 10
Maine Industrial School for Girls.....	20,559 93
Maine Insane Hospital.....	162,070 00
Maine State Library.....	19,378 82
Maine State Prison.....	18,195 53
Pension Department.....	18,412 08
Railroad Commissioners' Department....	12,630 62
Sea and Shore Fisheries Department....	15,641 05
Secretary of State's Department.....	25,240 07
State Auditor's Department.....	8,775 79
State Board of Health.....	13,001 79
State Historian's Department.....	1,028 33
State Liquor Commissioner's Department	31,669 40
State School for Boys.....	37,860 00
State Treasurer's Department.....	379,687 12
Superintendent of Public Buildings De- partment.....	28,627 26
Trustees of State Institutions.....	4,143 05
University of Maine.....	106,146 75
Miscellaneous Accounts.....	336,543 55
	\$3,760,662 96

BILLS OUTSTANDING DECEMBER 31, 1910—Paid during 1911.

<i>Adjutant General's Department.</i>	
Stationery, office supplies, etc., 1910 deficiency.....	\$17 48
<i>Auditor of State Printing.</i>	
Clerk hire, stationery, supplies, etc., 1910 deficiency.....	\$7 01
Agricultural Statistics, 1910 deficiency...	\$38 50
Addison, town of, for support of bridges, 1910.....	500 00
Aid to academies, 1910.....	4,750 00
Aid to academies, 1910 deficiency.....	20,000 00
Aid of navigation on the Lower Lakes, 1910 deficiency.....	11 80
Advertising Franchise taxes, 1910 deficiency.....	334 00
Abolishing Rines Hill Grade Crossing, 1910	25,000 00
<i>Banking Department.</i>	
Traveling expenses of Commissioner and Deputy, 1910 deficiency.....	\$19 11
Printing of annual report, blank forms, etc., 1910 deficiency.....	10 87
Bridge between Solon and Embden, Chap. 115, Resolves of 1911.....	\$13,645 22
Bridge over St. John River, between Van Buren, Me., and St. Leonards, N. B., Chap. 106, Resolves of 1911.....	23,638 46
Bridge over St. John River, 1910.....	3,177 94
Bounty on Bears in Washington and Hancock Counties, 1910 deficiency.....	445 00
Bounty on Bobcats, 1910 deficiency.....	120 00
Burial expenses of soldiers and sailors and widows of soldiers and sailors, 1910 deficiency.....	1,398 50
Burial expenses of soldiers and sailors, 1910	1,493 25
Burial expenses of soldiers' widows, 1910	280 00
Board of dental examiners, 1910 deficiency	157 51

Bills Outstanding December 31, 1910—Continued.

<i>Charitable Institutions.</i>	
Eastern Maine General Hospital, 1910	\$1,000 00
Hospital of the Daughters of Wisdom at St. Agatha, 1910	500 00
Children's Hospital at Portland, 1910	5,000 00
Augusta General Hospital, 1910	3,000 00
Bath Military and Naval Orphan Asylum, 1910	2,000 00
Bangor Children's Home, 1910	750 00
Bar Harbor Medical and Surgical Hos- pital, 1910	1,000 00
Bath City Hospital, 1910	2,000 00
Maine School for the Feeble Minded, 1910	8,882 64
Maine School for the Feeble Minded, 1910 deficiency	6,622 41
Maine School for the Deaf, 1910	4,375 00
Maine School for the Feeble Minded, 1910 deficiency	12,574 58
Central Maine General Hospital, 1910	10,750 00
Good Samaritan Home Association, 1910	600 00
Healy Asylum—Lewiston, 1910	3,000 00
Maine General Hospital, 1910	2,500 00
Maine Institution for the Blind, 1910	7,500 00
Maine Mission for the Deaf, 1910	200 00
Maine State Sanatorium Association, 1910	2,246 05
Old Town Hospital, 1910	500 00
Saint Marie's General Hospital, 1910	5,000 00
Sisters of Charity of the City of Lewiston, for the use of Girl's Orphanage, 1910	2,000 00
Temporary Home for Women and Children, 1910	2,000 00
Webber Hospital of Biddeford, 1910	2,000 00
Women's Christian Association, 1910	500 00
York Hospital, 1910	1,500 00
<hr/>	
Ceell John Rhodes Scholarship, 1910	\$2 00
Compiling and teaching local history, etc., 1910 deficiency	61 00
Commission for the enlargement of the State House, 1910	33,088 24
Commissioners of Pharmacy, 1910	1,156 43
Deputy Enforcement Commissioners, 1910	85 00
 <i>Executive Department.</i>	
Postage, stationery, etc., 1910 deficiency	\$5 77

Bills Outstanding December 31, 1910—Continued.

<i>Executive Department.</i>	
Eastport, for repairing bridge, 1910.....	\$1,000 00
Expenses of Inspector of Factories, etc., 1910 deficiency.....	88 52
Expenses of Justices of Supreme Judicial Court, 1910 deficiency.....	172 28
Education of the blind, 1910 deficiency..	3,500 00
Expenses of examination and commitment of insane State beneficiaries, 1909, 1910 deficiency.....	305 21
<i>Educational Department.</i>	
Postage, stationery, supplies, etc., 1910 deficiency.....	\$173 16
Printing, binding, ruling, etc., 1910 de- ficiency.....	62 40
Normal Schools and Training School, 1910 deficiency.....	3,143 84
Eastern State Normal School at Castine, for new dormitories, 1910.....	6,097 86
Eastern State Normal School at Castine, 1910 deficiency.....	48 36
Farmington State Normal School, 1910..	1,432 40
Free High Schools, 1910.....	34,872 15
Free High Schools, 1904-1910 deficiency	84,872 56
Schooling of children in unorganized town- ships, 1910 deficiency.....	1,661 79
Geo. H. Wilbur & Son, 1910.....	3,480 00
State examination of teachers, 1910 de- ficiency.....	100 50
Superintendence of towns comprising school unions, 1910 deficiency.....	16,332 91
Teachers' meetings, 1910 deficiency.....	49 68
Insurance on Normal School Buildings, 1910 deficiency.....	200 00
<i>Eastern Maine Insane Hospital.</i>	
Construction of fire-proof building, etc, 1910	\$33,718 97
Steam Sterilizer, tools, machinery, etc., 1910.....	1,079 61
Furnishings and equipment of building for male patients, 1910.....	9,462 75
Maintenance and support of insane state beneficiaries, 1910.....	31,969 69
Salaries of Superintendent, assistant, phy- sicians, etc., 1910.....	716 68

Bills Outstanding December 31, 1910—Continued.

Gardiner and Randolph bridge, 1910....	\$2,000 00
Improvement of State roads, 1910.....	32,662 67
Inspectors of steamboats, per diem and expenses, 1910 deficiency.....	3 33
Investigation of the causes of fires, 1910 deficiency.....	57 79
Insurance on State Capitol, 1910 deficiency	484 44
Inquest and incidental expenses, 1910 deficiency.....	283 15
Interest on lands reserved, 1909 deficiency	399 68
Legislative binding, 1909 deficiency.....	481 25
Legislative binding, 1910 deficiency.....	365 00
Legislative printing, 1909 deficiency.....	5 60
Land Agent and Forest Commissioner, traveling expenses, 1910 deficiency....	1 35
<i>Maine Insane Hospital.</i>	
Salary of Superintendent, Assistant, etc., 1910.....	\$891 68
Chase's Island Hospital, salary of caretaker, 1910.....	681 71
Support and maintenance criminal insane, 1910.....	3,018 41
Renovation of kitchen and bakery, and erection of dining-room, 1910.....	10,015 00
Maintenance and support of insane state beneficiaries, 1910.....	34,882 67
Helen A. Gilman, legacy, 1910.....	50 00
Joseph H. Williams, legacy, 1910.....	40 00
<i>Maine Industrial School for Girls.</i>	
Transportation, boarding out, clothing and visitation, 1910.....	\$362 42
General expenses, 1910.....	229 93
General expenses, maintenance, 1910 deficiency.....	2,234 64
Trustees, Maine Industrial School for Girls, 1910 deficiency.....	27 64
<i>Maine State Library.</i>	
Maintenance, increase and general expenses, 1910 deficiency.....	\$23 57
Free public libraries, 1906, 1907 and 1910 deficiencies.....	214 00

Bills Outstanding December 31, 1910—Continued.

<i>Maine State Prison.</i>	
Printing and binding of report, etc., 1910 deficiency.....	\$30 66
<hr/>	
Protection of trees and shrubs, 1910....	\$1,327 49
Prevention of contagious diseases among horses and cattle, 1910 deficiency.....	53,500 36
Pensions of soldiers in Aroostook War, 1910 deficiency.....	368 00
Preservation of the archives of Maine, 1910 deficiency.....	55 00
Passamaquoddy Indians, 1910.....	586 57
Penobscot Indians, 1910 deficiency.....	1,229 10
Purchase and sale of liquors, 1910.....	7,817 61
Purchase and sale of liquors, 1910 deficiency.....	8,518 00
Purchase of dental chairs, 1910 deficiency.....	183 90
 <i>Railroad Commissioners.</i>	
Books, maps, stationery, office supplies, etc., 1910 deficiency.....	\$2 00
 <i>Sea and Shore Fisheries Department.</i>	
Pay of Wardens, etc., 1910 deficiency..	\$737 68
Propagation of shell fish, 1910 deficiency	43 00
 <i>State Auditor's Department.</i>	
Printing and binding report, 1910 deficiency.....	\$1,993 89
<hr/>	
State Laboratory of Hygiene, salary of director and assistants, and for supplies and expenses, 1910 deficiency.....	\$306 69
Soldiers' pensions, 1910.....	570 00
Soldiers' pensions, 1910 deficiency.....	65,734 00
 <i>State School for Boys.</i>	
Maintenance and general expenses, 1910..	\$9,300 00
 <i>Superintendent of Public Buildings Department.</i>	
General expenses, 1910 deficiency.....	\$747 37
Freight, trucking and express, 1910 deficiency.....	1 70
Fuel and lights, 1910 deficiency.....	2,216 12

Bills Outstanding December 31, 1910—Concluded.

Support of paupers, 1909 and 1910 deficiencies.....	\$34,349 45	
Support of paupers, 1910.....	9,592 42	
<i>University of Maine.</i>		
Maintenance and new buildings, 1910....	\$15,000 00	
Printing and binding report, 1910 deficiency	789 37	
Per diem and expenses of trustees, 1910 deficiency.....	100 90	
<i>Maine Agricultural and Experiment Station</i>		
Printing reports and bulletins, 1910 deficiency.....	\$620 72	
Analysis of food, feeding stuffs, etc., 1910 deficiency.....	688 26	\$757,811 19
Expenditures for the year 1911.....	\$3,760,662 96	
Bills outstanding December 31, 1910, paid during year 1911.....	757,811 19	\$4,518,474 15
Cash on hand December 30, 1911.....		502,202 68
		\$5,020,676 83

TABLE No. 4.

Semi-Annual Tax Assessed on Savings Banks for the Year 1911, as Provided by Sec. 54 of Chapter 8, Revised Statutes, as Amended by Chapter 49, Public Laws of 1909.

NAME OF BANK.	Tax for half year ending April 29.	Tax for half year ending October 28.	Total tax.
Androscoggin County	\$8,078 62	\$8,244 98	\$16,323 60
Auburn	5,118 87	5,086 02	10,204 89
Augusta	19,214 69	18,791 61	38,006 30
Bangor	15,471 42	15,321 82	30,793 24
Bar Harbor	42 36	*15 29	57 65
Bath Savings Institution	11,347 50	11,446 85	22,794 35
Belfast	4,576 99	4,685 53	9,262 52
Bethel	1,022 61	1,050 52	2,073 13
Biddeford	2,883 76	2,777 60	5,661 36
Boothbay	1,120 24	1,069 06	2,189 30
Brewer	816 68	815 47	1,632 15
Bridgton	1,905 66	1,834 75	3,740 41
Brunswick Savings Institution	2,574 90	2,589 94	5,164 84
Buxton & Hollis	1,024 16	1,009 90	2,034 06
Calais	1,143 29	1,139 74	2,283 03
Camden	370 81	362 85	733 66
Cascade	752 71	721 22	1,473 93
Eastport	1,729 51	1,698 37	3,427 88
Fairfield	1,213 23	1,202 82	2,416 05
Franklin County	1,414 01	1,430 63	2,844 64
Gardiner Savings Institution	7,363 83	7,238 54	14,602 37
Gorham	1,752 85	1,755 02	3,507 87
Hallowell Savings Institution	2,280 57	2,286 54	4,567 11
Hancock County	605 52	590 75	1,196 27
Houlton	1,950 25	2,042 26	3,992 51
Kennebec	2,573 92	2,640 22	5,214 14
Kennebunk	2,355 60	2,225 14	4,580 74
Kingfield	195 95	194 65	390 60
Machias	2,128 67	2,177 63	4,306 30
Maine	44,980 09	45,942 49	90,922 58
Mechanics	1,396 11	1,439 85	2,835 96
Norway	1,234 09	1,232 69	2,466 78
Penobscot	6,144 81	6,359 59	12,504 40
People's	4,022 94	4,131 88	8,154 82
Phillips	502 04	506 65	1,008 69
Piscataquis	2,117 02	2,094 38	4,211 40
Portland	32,649 52	32,723 67	65,373 19
Rockland	5,571 17	5,521 48	11,092 65
Saco & Biddeford Savings Institution	7,630 38	7,742 92	15,373 30
Searsport	635 42	633 86	1,269 28
Skowhegan	4,293 12	4,393 34	8,686 46
South Berwick	1,573 25	1,576 94	3,150 19
South Paris	965 09	970 36	1,935 45
Thomaston	1,545 19	1,541 37	3,086 56
Topsham & Brunswick 25c Savings Bank	821 66	839 26	1,660 92
Tremont	164 64	168 91	335 55
Waterville	4,038 51	4,617 34	9,255 85
Wiscasset	786 37	809 82	1,596 19
York County	2,836 10	2,705 25	5,541 35
	\$227,536 70	\$228,397 77	\$455,934 47

* Unpaid.

TABLE No. 5.

Semi-Annual Tax Assessed on Trust and Banking Companies for the Year 1911, as provided by Sec. 65, Chap. 8, Revised Statutes, as Amended by Chap. 49, Public Laws of 1909.

NAME OF COMPANY.	Tax for half year ending April 29.	Tax for half year ending October 28.	Total tax.
Aroostook Trust & Banking Co.....	\$190 50	\$190 82	\$381 32
Augusta Trust Co.....	8,839 94	8,203 51	17,043 45
Bar Harbor Banking & Trust Co....	1,591 14	1,713 29	3,304 43
Bath Trust Company.....	1,025 10	1,265 63	2,290 73
Dexter Trust & Banking Co.....	-	1,300 73	1,300 73
Eastern Trust & Banking Co.....	5,295 34	5,696 14	10,991 48
Fidelity Trust Co.....	6,043 09	6,949 81	12,992 90
Fort Kent Trust Co.....	176 40	183 62	360 02
Frontier Trust Co.....	207 23	230 98	438 21
Goodwin Trust Co.....	108 48	104 76	213 24
Guilford Trust Co.....	880 00	931 12	1,811 12
Hallowell Trust & Banking Co.....	171 96	189 30	361 26
Houlton Trust Co.....	840 44	964 86	1,805 30
International Trust & Banking Co.....	479 00	457 84	936 84
Kenduskeag Trust Co.....	1,815 38	2,349 46	4,164 84
Kineo Trust Co.....	945 70	960 57	1,906 27
Lewiston Trust & Safe Deposit.....	3,190 67	3,291 32	6,481 99
Livermore Falls Trust & Banking Co.	1,929 34	1,905 90	3,835 24
Machias Banking Co.....	168 12	170 20	338 32
Maine Trust and Banking Co.....	1,555 11	1,609 30	3,164 41
Mars Hill Trust Co.....	78 26	69 40	147 66
Mercantile Trust Co.....	1,347 55	1,374 12	2,721 67
Merchants Trust & Banking Co.....	85 42	97 14	182 56
Merrill Trust Co.....	-	212 01	212 01
Millinocket Trust Co.....	250 65	280 89	531 54
People's Trust Co.....	121 90	112 04	233 94
Pittsfield Trust Co.....	595 08	572 27	1,167 35
Rangeley Trust Co.....	303 03	299 36	602 39
Rockland Trust Co.....	731 17	752 38	1,483 55
Rumford Falls Trust Co.....	2,785 02	2,925 05	5,710 07
Security Trust Co.....	1,746 24	1,786 39	3,532 63
Skowhegan Trust Co.....	306 07	1,288 73	1,594 80
State Trust Co.....	2,227 14	1,957 37	4,184 51
Stockton Springs Trust Co.....	49 32	60 62	109 94
Union Trust Co.....	1,702 34	1,744 32	3,446 66
Union Safe Deposit & Trust Co.....	824 03	900 98	1,724 01
United States Trust Co.....	953 69	976 70	1,930 39
Van Buren Trust Co.....	128 89	122 57	251 46
Waldo Trust Co.....	1,061 01	941 61	2,002 62
Westbrook Trust Co.....	907 42	945 00	1,852 42
	\$51,657 17	\$56,097 11	\$107,754 28

TABLE No. 6.

Semi-Annual Tax Assessed on Loan and Building Associations for the Year 1911, as provided by Sec. 57 of Chap. 8, Revised Statutes, as Amended by Chap. 24, Public Laws of 1909.

NAME OF ASSOCIATION.	Tax for half year ending April 29.	Tax for half year ending October 28.	Total tax.
Auburn.....	-	\$8 01	\$8 01
Augusta.....	\$10 60	-	10 60
Bangor.....	9 51	-	9 51
Bar Harbor.....	8 08	6 28	14 36
Bath.....	-	-	-
Belfast.....	2 47	4 48	6 95
Brunswick.....	-	-	-
Bucksport.....	3 10	3 10	6 20
Casco.....	21 96	9 66	31 62
Cumberland.....	21 69	16 33	38 02
Deering.....	25 84	8 25	34 09
Dexter.....	71 22	77 48	148 70
Ellsworth.....	61 11	66 39	127 50
Falmouth.....	59	4 00	4 59
Forest City.....	2 37	2 64	5 01
Gardiner.....	4 66	2 61	7 27
Guilford.....	30	1 20	1 50
Hallowell.....	95	5 18	6 13
Homestead.....	-	3 26	3 26
Kennebunk.....	6 55	-	6 55
Lewiston.....	-	2 83	2 83
Madison.....	2 05	2 20	4 25
Maine.....	-	64	64
Mechanic Falls.....	3 88	3 62	7 50
Mechanics.....	4 78	1 62	6 40
Old Town.....	6 72	-	6 72
Penobscot.....	2 72	7 50	10 22
Piscataquis.....	-	-	-
Portland.....	8 26	10 25	18 51
Rockland.....	17 68	-	17 68
Sanford.....	37 92	39 13	77 05
Somerset.....	5 73	-	5 73
South Portland.....	-	-	-
Waldoboro.....	1 98	1 89	3 87
Waterville.....	5 09	9 21	14 30
Wiscasset.....	10	10	20
York.....	1 08	49	1 57
	\$348 99	\$298 35	\$647 34

TABLE No. 7.

Tax Assessed on Railroad Companies for the Year 1911, as Provided by Secs. 25, 26, 27 of Chap. 8, Revised Statutes, as Amended by Chap. 168, Public Laws of 1907, Chap. 81 Public Laws of 1909 and Chap. 168 Public Laws of 1911.

NAME OF RAILROAD.	Tax.
Bangor & Aroostook	\$81 180 36
Boston & Maine	165 361 02
Bridgton & Saco River	644 35
Georges Valley	102 98
Grand Trunk	45 579 71
Kennebec	305 57
Lime Rock	2 434 92
Maine Central	400 122 05
Monson	92 45
Sandy River & Rangeley Lakes	1 219 90
Sebasticook & Moosehead	460 73
*Somerset	5 741 34
The Canadian Pacific	97 766 93
†Washington County	8 134 11
Wiscasset, Waterville & Farmington	283 40
York Harbor & Beach	866 21
Aroostook Valley	2 12
Atlantic Shore Line	3 282 96
Auburn & Turner	96 23
Bangor Railway and Electric	4 305 03
Benton & Fairfield	134 43
Biddeford & Saco	1 387 00
Calais Street	209 29
Fairfield & Shawmut	58 59
Fryeburg Horse	1 12
Lewiston, Augusta & Waterville Street Railway	5 090 91
Norway & Paris Street Railway	132 13
Portland & Brunswick Street Railway	340 61
Portland Railroad Co.	21 544 69
†Rockland, South Thomaston & St. George Railway	68 94
Rockland, Thomaston & Camden Railway	1 699 66
Somerset Traction Company	183 74
Waterville & Fairfield Railway & Light Co.	1 235 60
Waterville & Oakland Street Railway	420 74
	\$850,489 82

* \$5,454.27 rebated under Section 16, Chapter 159, Private and Special Laws of 1903

† \$7,727.40 rebated under Section 3, Chapter 90, Private and Special Laws of 1895.

‡ \$22.99 abated under Section 12 of Chapter 8 of the Revised Statutes.

TABLE No. 8.

Tax Assessed on Telegraph Companies for the Year 1911, as Provided by Secs. 36, 37, 38 and 39 of Chap. 8, Revised Statutes, as Amended by Chap. 210, Public Laws of 1909.

NAME OF COMPANY.	Tax.
Northern	\$247 78
Postal Telegraph Cable	868 89
Western Union	3,048 75
	\$4,165 42

TABLE No. 9.

Tax Assessed on Telephone Companies for the Year 1911, as Provided by Secs. 36, 37, 38 and 39 of Chap. 8, Revised Statutes, as Amended by Chap. 210, Public Laws of 1909.

NAME OF COMPANY.	Tax.
Aroostook Telegraph and Telephone	\$2,804 06
Aroostook Farmers Telegraph and Telephone	18 06
Cambridge	18 27
Center Lincolnville	26 58
China	40 43
Cumberland	262 34
Forest Telegraph and Telephone	49 38
Fort Kent	44 17
Half Moon	31 25
Hartland and St. Albans	62 29
Hebron's Home	21 98
Independent Telegraph and Telephone of Lovell	19 27
Katahdin Farmers	229 82
Knox Telegraph and Telephone	1,212 44
Lewiston, Greene and Monmouth	147 25
Liberty and Belfast Telegraph and Telephone	41 45
Maine Telegraph and Telephone	2,117 91
Milo	40 73
Munroe and Brooks	23 20
Moosehead	108 64
Mount Vernon	25 94
New England Telegraph and Telephone	48,168 08
New Sharon and Norridgewock	36 06
North Penobscot	20 15
Ossipee Valley Telegraph and Telephone	266 26
Oxford County Telegraph and Telephone	75 15
Pine Tree Telegraph and Telephone	49 19
Plymouth Telegraph and Telephone	21 25
Poland	104 39
Somerset Farmers Co-operative	18 07
Standish	50 77
The Eagle Lake	12 58
The Nash	95 13
Union River	15 92
Unity	88 89
Waldo	324 16
Waldo and Penobscot	39 25
West Appleton	12 68
West Penobscot Telegraph and Telephone	88 62
	\$56,832 06

TABLE No. 10.

Tax Assessed on Express Companies for the Year 1911, as Provided by Sec. 42 of Chap. 8, Revised Statutes, as Amended by Chap. 167 Public Laws of 1907 and Chap. 152 of Public Laws of 1909.

NAME OF COMPANY.	Tax.
American	\$18,450 36
Boston and Lewiston	28 92
Canadian	1,174 14
Higgins	3 00
Homers	13 50
Hoyt's	249 60
Hoyt-Tarbox	45 00
Jellison's	3 00
Prince's	59 42
Rays	18 12
Sawyers	78 00
Skillings	42 14
Tarbox	289 50
Traders	42 89
* Western	178 56
	\$20,676 15

* Abated under Section 12, Chapter 8, Revised Statutes, as amended by Chapter 218, Public Laws of 1909.

TABLE No. 11.

Tax Assessed on Insurance Companies for the Year 1911, as Provided by Secs. 48, 49 and 50 of Chapter 8, Revised Statutes as Amended by Chapter 114, Public Laws of 1909.

MAINE STOCK MARINE COMPANIES.

NAME OF COMPANY.	Location.	Tax.
Merchants.....	Bangor, Me.....	\$579 24
Union.....	Bangor, Me.....	662 93
		\$1,242 17

STOCK FIRE AND MARINE COMPANIES OF OTHER STATES.

Aetna.....	Hartford, Conn.....	\$2,665 00
Agricultural.....	Watertown, N. Y.....	307 55
Alliance.....	Philadelphia, Pa.....	394 89
American.....	Newark, N. J.....	210 42
American Central.....	St. Louis, Mo.....	476 99
American Druggists.....	Cincinnati, Ohio.....	14 08
Boston.....	Boston, Mass.....	1,267 47
Caledonian-American.....	New York, N. Y.....	13 30
Capital.....	Concord, N. H.....	445 49
Central National.....	Chicago, Ill.....	178 82
Citizens.....	St. Louis, Mo.....	177 91
City of New York.....	New York, N. Y.....	110 20
Columbia.....	Jersey City, N. J.....	69 79
Commerce.....	Albany, N. Y.....	135 73
Commercial Union.....	New York, N. Y.....	32 28
Commonwealth.....	New York, N. Y.....	109 36
Connecticut.....	Hartford, Conn.....	587 83
Continental.....	New York, N. Y.....	1,247 92
Delaware.....	Philadelphia, Pa.....	217 58
Dutchess.....	Poughkeepsie, N. Y.....	147 62
Eastern.....	Atlantic City, N. J.....	69 59
Equitable.....	Providence, R. I.....	351 33
Federal.....	Jersey City, N. J.....	43 47
Fidelity-Phenix.....	New York, N. Y.....	833 74
Fire Association.....	Philadelphia, Pa.....	1,261 00
Firemen's Fund.....	San Francisco, Cal.....	615 40
Firemans.....	Newark, N. J.....	715 32
Franklin.....	Philadelphia, Pa.....	416 99
German Alliance.....	New York, N. Y.....	57 51
German American.....	New York, N. Y.....	1,186 62
Germania.....	New York, N. Y.....	248 18
Glens Falls.....	Glens Falls, N. Y.....	131 95
Granite State.....	Portsmouth, N. H.....	1,716 67
Hanover.....	New York, N. Y.....	299 25
Hartford.....	Hartford, Conn.....	2,488 42
Home.....	New York, N. Y.....	2,088 52
Insurance Co. of North America.....	Philadelphia, Pa.....	3,065 18
Massachusetts Fire & Marine.....	Boston, Mass.....	37 80
Mercantile Fire & Marine.....	Boston, Mass.....	244 59
National Fire.....	Hartford, Conn.....	1,297 83
National Union.....	Pittsburg, Pa.....	221 68
New Hampshire.....	Manchester, N. H.....	1,053 27
Niagara.....	New York, N. Y.....	630 46
North British & Mercantile.....	New York, N. Y.....	88 65
Old Colony.....	Boston, Mass.....	218 09
Orient.....	Hartford, Conn.....	363 16
Pelican.....	New York, N. Y.....	10 93
Pennsylvania.....	Philadelphia, Pa.....	565 82
Peoples National.....	Wilmington, Del.....	169 98
Phenix.....	Hartford, Conn.....	1,531 50
Providence.....	Providence, R. I.....	1,341 82
Queen.....	New York, N. Y.....	584 12
Reliance.....	Philadelphia, Pa.....	100 15
Rochester German.....	Rochester, N. Y.....	72 86

TABLE No. 11.

Tax on Insurance Companies—Continued.

STOCK FIRE AND MARINE COMPANIES OF OTHER STATES—CONCLUDED.

NAME OF COMPANY.	Location.	Tax.
Security	New Haven, Conn.	220 46
Springfield Fire & Marine	Springfield, Mass.	1,027 16
Spring Garden	Philadelphia, Pa.	987 92
Standard	Hartford, Conn.	39 54
St. Paul Fire & Marine	St. Paul, Minn.	781 02
Subscribers at U. S. "Lloyds"	New York, N. Y.	26 09
Union	Philadelphia, Pa.	231 09
Westchester	New York, N. Y.	383 05
Western	Pittsburg, Pa.	53 84
Williamsburg City	Brooklyn, N. Y.	199 49
		\$36,847 98
MUTUAL FIRE COMPANIES OF OTHER STATES.		
Holyoke	Salem, Mass.	\$489 33
Middlesex	Concord, N. H.	295 57
Providence	Providence, R. I.	79 80
Quincy	Quincy, Mass.	481 96
Traders & Mechanics	Lowell, Mass.	424 79
Vermont	Montpelier, Vt.	638 29
Worcester	Worcester, Mass.	33 93
		\$2,443 67
FIRE AND MARINE COMPANIES OF FOREIGN COUNTRIES.		
Aachen & Munich	New York, N. Y.	\$69 20
Atlas Assurance	New York, N. Y.	267 23
British America Assurance	Toronto, Can.	160 25
Caledonian	New York, N. Y.	260 42
Commercial Union Ltd.	New York, N. Y.	712 23
Hamburg Bremen	New York, N. Y.	643 02
Liverpool & London & Globe Ltd.	New York, N. Y.	1,513 34
London Assurance Corporation	New York, N. Y.	447 64
London & Lancashire	New York, N. Y.	500 18
Mannheim	New York, N. Y.	184 59
North British & Mercantile	New York, N. Y.	929 60
Northern Assurance Ltd.	New York, N. Y.	409 79
Norwich Union Ltd.	New York, N. Y.	328 35
Palatine Ltd.	New York, N. Y.	120 08
Phenix Assurance Ltd.	New York, N. Y.	217 44
Prussian National	Chicago, Ill.	124 76
Royal Ltd.	Boston, Mass.	1,292 06
Royal Exchange Assurance	New York, N. Y.	267 84
Scottish Union & National	Hartford, Conn.	356 11
State Assurance Ltd.	Hartford, Conn.	26 43
Sun Insurance Office	New York, N. Y.	418 26
Union Marine Ltd.	New York, N. Y.	51 71
Western Assurance	Toronto, Can.	342 12
		\$9,642 65
LIFE INSURANCE COMPANY OF MAINE.		
Union Mutual	Portland, Me.	\$13,395 35
LIFE INSURANCE COMPANIES OF OTHER STATES.		
Aetna	Hartford, Conn.	\$886 20
Columbian National	Boston, Mass.	53 40
Connecticut General	Hartford, Conn.	324 41
Connecticut Mutual	Hartford, Conn.	1,994 68

TABLE No. 11.

Tax on Insurance Companies—Continued.

LIFE INSURANCE COMPANIES OF OTHER STATES—CONCLUDED.

NAME OF COMPANY.	Location.	Tax.
Equitable Assurance.....	New York, N. Y.....	6,215 24
Fidelity.....	Philadelphia, Pa.....	414 87
Home.....	New York, N. Y.....	572 28
John Hancock.....	Boston, Mass.....	187 04
Massachusetts.....	Springfield, Mass.....	2,227 92
Metropolitan.....	New York, N. Y.....	10,886 38
Mutual.....	New York, N. Y.....	6,121 28
Mutual Benefit.....	Newark, N. J.....	3,295 13
National.....	Montpelier, Vt.....	1,377 66
New England Mutual.....	Boston, Mass.....	2,724 59
New York.....	New York, N. Y.....	4,552 53
Northwestern Mutual.....	Milwaukee, Wis.....	4,418 83
Penn Mutual.....	Philadelphia, Pa.....	3,808 17
Phcenix Mutual.....	Hartford, Conn.....	667 00
Provident Life & Trust.....	Philadelphia, Pa.....	1,542 13
Prudential.....	Newark, N. J.....	3,611 52
Security Mutual.....	Binghampton, N. Y.....	161 77
Travelers.....	Hartford, Conn.....	1,161 32
Union Central.....	Cincinnati, Ohio.....	577 53
United States.....	New York, N. Y.....	26 32
		\$57,838 20

MAINE MISCELLANEOUS COMPANIES.

Augusta Mutual Plate Glass.....	Augusta, Me.....	\$38 45
Maine.....	Portland, Me.....	1,122 89
		\$1,161 34

MISCELLANEOUS COMPANIES OF OTHER STATES.

Aetna Accident & Liability.....	Hartford, Conn.....	\$13 66
Aetna Life (Accident Dept.).....	Hartford, Conn.....	434 46
American Bonding Co.....	Baltimore, Md.....	52 57
American Credit-Indemnity.....	New York, N. Y.....	100 73
American Surety.....	New York, N. Y.....	91 71
Bankers Surety.....	Cleveland, Ohio.....	13 67
Casualty Co. of America.....	New York, N. Y.....	1,065 95
Columbian Nat'l (Accident Department).....	Boston, Mass.....	28 68
Continental Casualty.....	Hammond, Ind.....	288 65
Empire State Surety.....	Brooklyn, N. Y.....	20 13
Employers Liability Assurance Corp. Ltd.....	Waterville, Me.....	952 43
Equitable Accident.....	Boston, Mass.....	212 64
Federal Casualty.....	Detroit, Mich.....	90 15
Fidelity & Casualty.....	New York, N. Y.....	625 50
Fidelity & Deposit.....	Baltimore, Md.....	104 30
Frankfort, Marine, Accident & Plate Glass.....	Frankfort on the Main, Ger.....	48 53
General Accident, Fire & Life Assurance Corp. Ltd.....	Philadelphia, Pa.....	262 12
Great Eastern Casualty.....	New York, N. Y.....	138 54
Hartford Steam Boiler, Inspection & Insurance Co.....	Hartford, Conn.....	136 13
Lloyd Plate Glass.....	New York, N. Y.....	33 90
London Guarantee & Accident Ltd.....	Chicago, Ill.....	16 27
Loyal Protective.....	Boston, Mass.....	1,093 79
Maryland Casualty.....	Baltimore, Md.....	344 75
Massachusetts Accident.....	Boston, Mass.....	399 63
Massachusetts Bonding & Insurance Co.....	Boston, Mass.....	57 94
Metropolitan Casualty.....	New York, N. Y.....	28 66
National Casualty.....	Detroit, Mich.....	91 56
National Surety.....	New York, N. Y.....	153 58

TABLE No. 11.

Tax on Insurance Companies—Continued.

MISCELLANEOUS COMPANIES OF OTHER STATES—CONCLUDED.

NAME OF COMPANY.	Location.	Tax.
New Amsterdam Casualty	New York, N. Y.	10 10
New Jersey, Fidelity & Plate Glass	Newark, N. J.	29 68
New York Plate Glass	New York, N. Y.	17 50
North American Accident	Chicago, Ill.	31 41
Ocean Accident & Guarantee Corp. Ltd.	New York, N. Y.	35 35
*Aetna Indemnity		5 66
Peerless Casualty	Keene, N. H.	119 23
Preferred Accident	New York, N. Y.	154 85
Ridgeley Protective Association	Worcester, Mass.	78 78
Standard Accident	Detroit, Mich.	257 59
Title Guarantee & Surety	Scranton, Pa.	8 07
Travelers Indemnity	Hartford, Conn.	31 24
Travelers	Hartford, Conn.	1,068 34
United States Casualty	New York, N. Y.	118 13
United States Fidelity & Guarantee	Baltimore, Md.	157 07
United States Health & Accident	Saginaw, Mich.	418 74
Woodmen's Casualty	Indianapolis, Ind.	50 84
		\$9,493 21
*Unpaid		

MAINE ASSESSMENT COMPANIES.

Fraternities H. & A. Association	Richmond	\$908 12
National Casualty	Portland	103 19
*Portland Casualty	Portland	175 70
Prudential H. & A.	Bingham	39 45
Saginaw H. & A. Association	Sanford	405 00
		\$1,631 46
*Unpaid		

ASSESSMENT COMPANIES OF OTHER STATES.

Eastern Casualty	Boston, Mass.	\$56 65
Masonic Mutual Accident	Springfield, Mass.	140 40
		\$197 05

MAINE MUTUAL FIRE COMPANIES.

Aroostook County Patrons Mutual	Houlton	\$ 68
Aroostook Mutual	Presque Isle	70 96
Boothbay Mutual	Boothbay	24
Brunswick Farmers Mutual	Brunswick	12
Cape Elizabeth & Scarboro Mutual	Cape Elizabeth	10
Citizens Mutual	Bristol	55
Danville	Auburn	10
Dirigo	Gorham	1 42
Edgecomb	Edgecomb	2 28
Eliot & Kittery	Eliot	20 19
Equitable	Richmond	23 79
Falmouth	Falmouth	36
Farmington	Farmington	06
Gardiner & Richmond	Gardiner	26
Gray & New Gloucester	New Gloucester	89
Hampden	Hampden	3 30
Hancock	Bar Harbor	89 60
Harpwell	Harpwell	58
Harrison	Harrison	27 41
Homestead	Portland	12 76

TABLE No. 11.

Tax on Insurance Companies—Concluded.

MAINE MUTUAL FIRE COMPANIES—CONCLUDED.

NAME OF COMPANY.	Location.	Tax.
Jay	Jay	2 06
Litchfield	Litchfield	57
Lovell	Lovell	19
Madawaska	Van Buren	1 46
Maine Farmers	Lisbon Falls	15 97
Mercantile & Manufacturers	Portland	378 12
Mutual	Saco	38 80
Narragansett	Gorham	2 83
North Yarmouth	North Yarmouth	10 06
Oxford County Patrons of Husbandry	South Paris	10 88
Patrons Androscoggin	Auburn	10 00
Pine Tree State	Sabattus	18 81
Pittston & Whitefield	Pittston	76
Warren Farmers	Warren	40
Wells	Wells	1 46
West Bangor & Hermon	Hermon	05
Wilton	Wilton	4 55
Windham	Windham	36
		\$742 78

RECAPITULATION.

Maine Stock Marine Companies	\$1,242 17
Stock, Fire and Marine Companies of Other States	36,847 98
Mutual Fire Companies of Other States	2,443 67
Fire and Marine Companies of Foreign Countries	9,642 65
Life Insurance Companies of Maine	13,395 35
Life Insurance Companies of Other States	57,838 20
Maine Miscellaneous Companies	1,161 34
Miscellaneous Companies of Other States	9,493 21
Maine Assessment Companies	1,631 46
Assessment Companies of Other States	197 05
Maine Mutual Fire Companies	742 78
	\$134,635 86

TABLE No. 12.

Inheritance Taxes Assessed and Paid Into the Treasury During the Year 1911, as Provided by Chap. 8, Revised Statutes, as Amended by Chap. 124, P. L. 1905, 186 and 187 P. L. 1909 and Chap. 16 3 P. L. 1911.

NAME OF ESTATE.	Amount of tax.	NAME OF ESTATE.	Amount of tax.
ANDROSCOGGIN COUNTY.			
Minerva Emerson	\$198 60	Charles N. Bean	\$114 41
Clinton Newman	39 15	Mary P. Webber	100 08
James F. Harlow	68 90	Alinda S. Davis	53 11
James Munroe	784 00	Mary A. Burnham	12 50
Almira Pierce	908 66	James T. Hicks	116 50
Justus C. Bradford	24 90	Annie J. Toomey	25 58
Granville Blake	334 12	Harriet N. Milliken	1,056 50
Samuel Manning	48 32	Stephen P. Mayberry	349 19
Addie A. Rand	56 07	Thomas P. Cleaves	72 33
Albert McLaughlin	80	Elizabeth Dodge	13 09
Mary A. Morrisey	85 49	Mary E. Choate	677 67
William A. Jones	74 11	Alfred Woodman	554 38
Willard M. Temple	626 00	Edwin M. Varney	150 57
James Doyle	610 00	Elizabeth T. Woodbury	324 68
Frank R. Conant	1,379 74	Mary F. Goodridge	322 59
Bella Walton	125 91	Melvin Hamblet	721 61
Mary L. Dow	17 80	Anna E. Farrington	207 39
Mary L. Coston	94 62	Lucinda E. Paraschos	2,267 70
Lydia W. Hackett	74 96	Belle C. Booraem	136 06
William H. Allen	646 59	Mary B. Fogg	37 09
*Stephen Hayes	117 81	Rufus A. Fogg	61 78
Cynthia Walker	2,456 11	George A. Thomas	665 16
Sarah B. Jones	516 70	Maggie Campbell	40 70
		Elizabeth A. Short	147 97
		Rebecca D. Ross	612 94
		William B. Irish	172 87
	\$9,289 36	Sara Sanford Corey	414 00
		William M. Mann	26 70
		Robert H. Davis	357 19
		George H. Bangs	190 11
		Sarah C. Maxwell	170 83
		Edward R. Staples	301 20
		William H. Green	233 22
		Mary N. Flanders	53 76
		Julia C. Woodbury	174 16
		C. H. Thomes	143 21
		Julia A. Clay	202 50
		Stanley I. Pullen	154 50
		Emma Mayo	774 89
		Jeremiah G. Floyd	208 26
		Lincoln Varney	602 10
		Esther C. Davis	66 59
		Susan W. P. Cummings	41 00
		Francena A. Barton	123 80
		Arabella C. Rollins	1,052 18
		Edward S. Doten	158 52
		Charles F. Clement	67 83
		Adelaide Loring	318 23
		Margaret S. Kilson	95 97
		Esteria B. Parker	146 50
		Alice D. Moses	1,051 38
		Jennie E. Knapp	34 50
		Mary S. Rice	304 14
		Mary T. Stetson	22 50
		M. Antoinette Millétt	176 74
		John H. Carroll	2,730 50
		Geo. L. Tibbetts	273 11
		Winslow Homer	1,781 28
		Georgie I. Evans	217 59
		John Maroney	159 92
		Vesta M. Swett	169 26
		Mary A. Kendrick	128 94
		George B. Upham	1,636 41
		Eliza J. Knight	22 13
		Mattie M. Towle	26 42
		John W. Griffin	86 13
			\$30,005 04
* \$100, amount refunded.			
AROOSTOOK COUNTY.			
Hattie J. Watson	\$9 42	William H. Green	233 22
Charles Sweron	40 00	Mary N. Flanders	53 76
Clara M. Stimson	424 06	Julia C. Woodbury	174 16
Augustus B. Merriman	4 17	C. H. Thomes	143 21
William S. Perks	284 59	Julia A. Clay	202 50
Frederick G. Dunn	253 35	Stanley I. Pullen	154 50
John H. Foster	165 12	Emma Mayo	774 89
Louisa Powers	53 10	Jeremiah G. Floyd	208 26
		Lincoln Varney	602 10
		Esther C. Davis	66 59
		Susan W. P. Cummings	41 00
		Francena A. Barton	123 80
		Arabella C. Rollins	1,052 18
		Edward S. Doten	158 52
		Charles F. Clement	67 83
		Adelaide Loring	318 23
		Margaret S. Kilson	95 97
		Esteria B. Parker	146 50
		Alice D. Moses	1,051 38
		Jennie E. Knapp	34 50
		Mary S. Rice	304 14
		Mary T. Stetson	22 50
		M. Antoinette Millétt	176 74
		John H. Carroll	2,730 50
		Geo. L. Tibbetts	273 11
		Winslow Homer	1,781 28
		Georgie I. Evans	217 59
		John Maroney	159 92
		Vesta M. Swett	169 26
		Mary A. Kendrick	128 94
		George B. Upham	1,636 41
		Eliza J. Knight	22 13
		Mattie M. Towle	26 42
		John W. Griffin	86 13
			\$30,005 04
CUMBERLAND COUNTY.			
Margaret H. Farrin	\$13 00	Edward S. Doten	158 52
William King	82 52	Charles F. Clement	67 83
Amelia J. Heffon	52 50	Adelaide Loring	318 23
Almira F. Quimby	693 36	Margaret S. Kilson	95 97
Mary A. Litchfield	1 22	Esteria B. Parker	146 50
James E. Goode	165 66	Alice D. Moses	1,051 38
Sarah M. Ricker	1,167 26	Jennie E. Knapp	34 50
Emily A. Thurston	61 42	Mary S. Rice	304 14
David Plummer	158 74	Mary T. Stetson	22 50
Almeda E. Cowan	143 30	M. Antoinette Millétt	176 74
Maria Eloise Larrabee	147 72	John H. Carroll	2,730 50
Lucy C. Waite	525 45	Geo. L. Tibbetts	273 11
Nancy H. McIntire	328 52	Winslow Homer	1,781 28
John Shorey	122 59	Georgie I. Evans	217 59
Clarissa S. Nickerson	177 45	John Maroney	159 92
Clarinda B. Spaulding	18 19	Vesta M. Swett	169 26
Martha A. Russell	60 05	Mary A. Kendrick	128 94
Daniel S. Davis	103 74	George B. Upham	1,636 41
Henry P. Ward	353 44	Eliza J. Knight	22 13
Elmira M. Gardner	71 09	Mattie M. Towle	26 42
Horace Anderson	843 43	John W. Griffin	86 13
Stephen H. Cummings	131 10		
Helen A. Rand	610 64		
			\$30,005 04

TABLE No. 12.
Tax on Collateral Inheritances—Continued.

NAME OF ESTATE.	Amount of tax.	NAME OF ESTATE.	Amount of tax.
FRANKLIN COUNTY.		Crawford S. Staples.....	\$31 72
Edward K. Hitchcock.....	\$43 76	Emilia A. Andros.....	249 04
Sarah E. H. Drew.....	82 88	Charles H. Berry.....	1,792 68.
Martha A. Swan.....	412 72	Edith L. Perkins.....	14 13.
George W. Stone.....	1,219 52	John L. Ingerson.....	11 50
Lydia P. Holley.....	44 57	Caroline T. Barrows.....	293 25.
Caleb W. Gilmore.....	61 04	John Merrill.....	375 00
Josephine M. Houghton.....	61 76	Rebecca K. T. Smart.....	295 75.
Clara A. Johnson.....	94 68	Samuel K. Macomber.....	7 70
Mary B. Blaisdell.....	86 00	Aroline A. Eells.....	73 53.
		John U. Cutting.....	26 48
		Edward C. Colby.....	145 46.
	\$2,106 93	Harriet F. Parsons.....	31 28
HANCOCK COUNTY.		James Richards.....	9 15
Frances M. Parker.....	\$240 16	Wm. H. Montgomery.....	234 86.
John P. Hopkinson.....	115 00	Harriet E. Crie.....	677 70
Elvira L. Jordan.....	6 90	Louisa Knapp Curtis.....	422 00
Annis Lee Wister.....	13 60	Irene M. Robinson.....	45 80
Elizabeth W. Newhall.....	49 34	George W. Jones.....	393 29.
Charles T. How.....	3,971 00	Henry L. Alden.....	680 09.
Charles H. Frazier.....	130 50	Mary A. Jacobs.....	37 08.
A. Bleecker Banks.....	482 00	Sophia F. Hall.....	96 51
Eugene S. Bristol.....	171 89	Leander S. Robinson.....	163 75.
Robert Amory.....	212 95		\$6,275 34
Samuel M. Downs.....	196 24	LINCOLN COUNTY.	
	\$5,589 58	Lizzie Austin.....	\$20 00.
KENNEBEC COUNTY.		John W. Porter.....	240 92
Emma F. Cahoon.....	\$40 00	Joseph L. Rhees.....	42 95.
O. D. Baker.....	13,490 00	Martha L. Houdlette.....	57 34
Lemuel Dunbar.....	1,640 00	Frances E. Fullerton.....	114 14
Jessee K. Brown.....	140 00	Joseph M. Bryant.....	402 10
Ellen A. Small.....	30 00	William G. Reed.....	408 05.
Elmira Howard.....	146 00	Andrew O. Eugley.....	18 00
Augusta P. Peva.....	35 00	Isabelle Beal.....	180 94
Roxanah Foster.....	5 00	Austin Hall.....	1,285 60.
Jabez M. Plummer.....	20 00	George L. Hoffses.....	14 30
Martha Tappan.....	250 00	Abigail Sherman.....	134 67
Dean S. Hutchinson.....	200 00	Josephine Pierce.....	69 30
Sophie Morin.....	50 00	Flavius V. Norcross.....	40 80
Pamela F. Stanley.....	280 00	Margaret Robbins.....	42 83
Charles A. Bennett.....	60 00	Myra D. Jones.....	45 64
Nettie F. Smiley.....	60 00		\$3,117 58.
Frank P. Dumphy.....	850 00	OXFORD COUNTY.	
E. J. Brookings.....	120 00	Josephine Thomes.....	\$231 71.
Benjamin C. Williams.....	880 00	Charles H. Adams.....	16 74
Mary Ann Chase.....	300 00	Amos Haley.....	368 93.
George W. Miller.....	90 00	Lavinia B. Holt.....	95 05.
Charles S. Whitney.....	1,224 00	Mary L. Foster.....	69 01
Oakman W. Marson.....	108 00	Romanzo C. Lowe.....	47 11
James F. Warren.....	299 00	Mary Ann Warren.....	102 94
Melissa H. Morrill.....	250 00	Lydia E. Heald.....	75 91
Willie F. Brown.....	75 00	John Stevens.....	269 59
Mary Rappe.....	120 00	Sophia G. Bisbee.....	32 57
Abby E. Dingley.....	1,090 00	Amie C. Cole.....	148 61
Abby F. Dyer.....	690 00	Lucinda E. Foss.....	44 20
Adeline A. Small.....	70 00	Elizabeth H. Atherton.....	40 16.
John Crowell.....	157 00	Ann G. L. Burbank.....	204 34
Chas. A. Redington.....	81 00	Alonzo Kinsley.....	32 49
Marianne Plummer.....	40 00	Lillian G. Buck.....	38 75.
Rebecca S. Milliken.....	180 00	Mercy M. Berry.....	46 25
Mary J. Dingley.....	130 00	Gideon Bearce.....	83 69
F. W. Kinsman.....	700 00	Ella E. Rowe.....	45 53
	\$23,900 00	William O. Straw.....	378 22
KNOX COUNTY.		Charles E. Hol ^t	378 86.
Belle L. Creighton.....	\$87 50		\$2,750 66.
Rachel G. Chadbourne.....	29 39		
Ruby F. Jameson.....	50 70		

TABLE No. 12.

Tax on Collateral Inheritance—Continued.

NAME OF ESTATE.	Amount of tax.	NAME OF ESTATE.	Amount of tax.
YORK COUNTY—Concluded.			
Foss G. Smith.....	\$94 40	George W. Benn, N. H.	34 00
Statira B. Miller.....	1,374 32	Sarah P. Grozelier, Mass.	17 55
James E. Moody.....	35 24	Ada M. Wadleigh, N. H.	35 20
Josiah D. Scamman.....	57 87	William T. Smith, N. H.	150 65
Abigail L. Buzzell.....	130 72	Lucy S. Boutwell, N. H.	28 62
Augusta M. Nason.....	31 08	Charlotte C. Smith, Mass.	94 00
George M. Hill.....	48 88	Frederic A. Bill, Mass.	25 00
Thomas T. Morrell.....	166 65	Caroline J. Jackson, Mass.	22 00
Charles K. Davis.....	26 81	Ann Mary Hale, Mass.	187 28
Rebecca H. Weld.....	741 72	Francesetta Dow, Mass.	40 50
Betsey Murray.....	124 20	Mary E. D. Stoddard, Mass.	22 40
Sarah J. Reading.....	82 48	Albert G. Folsom, N. H.	72 85
Elizabeth Walsh.....	132 00	James R. Cassidy, N. J.	93 12
Thaddeus Hutchings.....	120 76	James R. Cassidy, N. J.	4 80
Lucelia M. Frye.....	14 83	Eliza B. Pease, Neb.	5 57
Louis C. Libby.....	40 60	Francis A. Cranston, R. I.	134 79
Addie F. Brock.....	92 00	William F. Crerand, N. Y.	10 00
Draxey Clark.....	33 38	Charles S. Whelen, Penn.	6 80
Fannie H. Moore.....	111 69	Mignonette V. Whelen, Penn.	82 80
Edward S. M. Fernald.....	393 85	Josiah T. Emerson, Mass.	60 00
Jane B. Dearborn.....	44 96	Horatio Davis, Mass.	53 00
Emily Spinney.....	26 00	Martha J. Tenney, Mass.	731 00
Ellen Crowley.....	60 00	Jonathan Dwight, N. Y.	30 76
Henrietta E. Woodman.....	207 95	Mary G. Seagrave, R. I.	12 30
Henrietta E. Woodman.....	207 95	Albert N. Drown, Cal.	11 25
Henrietta E. Woodman.....	207 95	Caroline B. Tobey, Ill.	4 95
Henry Palmer.....	67 40	Affa E. Brown, N. H.	11 07
Sarah Peabody.....	238 68	John E. Alden, Mass.	20 87
Katherine W. Nutter.....	258 00	Agnes A. Aubin, Mass.	64 00
William H. Hogarth.....	2,025 01	Mary N. Aubin, Mass.	50 40
Angie S. Brooks.....	2 49	Charles D. Brown, Mass.	60 00
Amos L. Allen.....	471 91	William H. Hart, Mass.	60 00
Harriet N. Yeaton.....	63 70	Almira E. Gary, Conn.	3 13
Charles W. Walker.....	295 23	Joseph H. Pearl, Mass.	30 90
Samuel L. Lord.....	264 18	John A. Ober, N. H.	18 00
Samuel L. Lord.....	38 00	Lillie A. B. Hill, Mass.	7 40
Albert M. Randall.....	159 06	Mary E. H. Childs, Conn.	72 00
Noah Thompson.....	439 38	Ann E. Boynton, N. H.	22 59
Olivia A. Willey.....	48 12	Charles H. Thorndike, N. H.	47 07
Bridget Brown.....	119 67	Jabez Weatherbee, Mass.	18 07
Mary D. Richardson.....	556 80	Sarah E. Drew, N. H.	124 00
Marcia F. Copeland.....	52 96	Flora Howe, Mass.	8 90
Emily Blackwell.....	1,211 98	Edward Lee Childs, Mass.	53 62
Carrie H. Goodwin.....	50 00	Mary White, Mass.	17 60
Bridget M. Brierly.....	20 00	Charles S. Green, Penn.	206 06
Martin L. Dixon.....	379 38	Eliza B. Pease, Neb.	4 50
T. H. Thompson.....	38 00	Julia K. Barker, Mass.	18 90
Charles E. Rendall.....	200 03	Leonard P. Kinnicutt, Mass.	25 47
Solomon Staples.....	35 48	Susan A. Colby, Mass.	66 00
Albion K. P. Hammond.....	31 17	Jemima R. Wilder, Mass.	74 67
Martha F. Mitchell.....	38 00	Eunice Holbrook, Mass.	11 25
Fannie H. Pike Colbath.....	2 27	Caroline M. Martin, N. H.	60 00
Lucy Goldthwait.....	114 68	Harriet N. Lovett, Mass.	484 71
Abbie F. Hersom.....	31 05	Annah T. Giddings, Mass.	7 50
Susan Libby.....	343 98	Mary L. Peabody, Mass.	300 00
Edward H. Littlefield.....	77 25	Moses W. Maynard, Mass.	16 90
Helen E. Buzzell.....	152 05	John F. Perry, Mass.	308 45
Mary A. Leavitt.....	266 12	Florence E. Winslow, N. Y.	17 64
		Sarah A. Matchett, Mass.	536 41
		Alvin F. Cole, R. I.	5 35
		Eliza C. Smith, Mass.	12 60
	\$13,895 84	Joseph Warren Smith, N. J.	31 68
		Agnes L. White, Mass.	72 90
		Darius Ogden Mills, N. Y.	590 00
		Jennie E. Fallon, Mass.	127 45
		Margaret Pierce, Mass.	5 26
		Margaret Sill Hubbard, Conn.	655 00
		Amanda Crossley, R. I.	31 00
		Sarah R. Sage, Mass.	58 50
		Sarah Amanda Green, N. H.	8 16
FOREIGN ESTATES.			
Charles F. Wright, Mass.	\$3,423 64		
Sarah A. Haskell, Mass.	47 60		
Samuel M. Hutchins, Mass.	161 74		
Albert C. Buzzell, N. H.	1,051 60		
George F. Barstow, Mass.	142 40		

TABLE No. 12.

Tax on Collateral Inheritances—Concluded.

NAME OF ESTATE.	Amount of tax.	NAME OF ESTATE.	Amount of tax.
Mary E. Ferris, Mass.	62 64	William B. Rice, Mass.	730 00
Horace A. Young, Mass.	30 00	Henry C. Angell, Mass.	152 68
Martha R. Hunt, Mass.	243 00	Mary H. Cooke, Mass.	54 04
Frances C. Bassett, N. H.	15 00	Alice M. Wason, N. H.	40 00
Charles P. Coane, Penn.	59 96	Orrin F. Joslin, Mass.	15 00
Benjamin F. Nealley, N. H.	117 50	Grace R. Shaw, Mass.	42 00
Neil J. McLean, R. I.	24 00	Ransom B. Adams, Mass.	6 50
Mary Alexander, Ill.	4 80	Moses W. Maynard, Mass.	1 00
Isaiah Graves, Mass.	43 79	John A. Ober, N. H.	15 00
Emeline R. Avery, N. H.	22 20	Eliza L. White, Mass.	27 12
John D. Edmond, N. Y.	31 20	Amelia T. Worthington, Mass.	377 70
Alfred P. Albee, Mass.	79 50	Ward L. Hayward, Mass.	12 50
Mary A. T. White, Mass.	290 00	Godfrey Morse, Mass.	86 44
Isaiah Graves, Mass.	11 00	Margaret Roy de Lecluse, France.	543 50
Herbert C. Moseley, Conn.	105 50	Ingeborg J. Olsen, Mass.	85 85
Amelia A. Galloupe, Mass.	18 44	Susan W. Crowell, Mass.	64 70
Sarah E. Clough, N. H.	5 00	Philip Le Favour, Mass.	5 00
Katherine S. Winston, Minn.	336 80	William Taggard Piper, Mass.	33 00
Meyler M. Armstrong, N. J.	13 57	S. Edward Warren, Mass.	15 20
Laura Hall, Mass.	67 85	Helen B. Fowler, Mass.	98 80
James Payne, Mass.	253 82	Francis Shields, N. Y.	72 67
Noah S. Clark, N. H.	142 50		
Frank L. Blaisdell, N. J.	22 00		
Chas. H. Stearns, Mass.			\$15,714 01

RECAPITULATION BY COUNTIES.

NAME OF COUNTY.	Amount of tax.
Androscoggin.	\$9,289 36
Aroostook.	1,233 81
Cumberland.	30,005 04
Franklin.	2,106 93
Hancock.	5,589 58
Kennebec.	23,900 00
Knox.	6,275 34
Lincoln.	3,117 58
Oxford.	2,750 66
Penobscot.	11,785 29
Piscataquis.	567 44
Sagadahoc.	12,049 64
Somerset.	435 78
Waldo.	2,697 46
Washington.	5,850 21
York.	13,895 84
Foreign Estates.	15,714 01
	\$147,263 95

TABLE No. 13.

Statement of Railroad and Telegraph Tax Apportioned to the Several Cities and Towns for the Year 1911, as Provided by Secs. 24-36 of Chapter 8, Revised Statutes.

Towns.	Amount.	Towns.	Amount.
Acton.....	\$16 05	Eagle Lake Plantation.....	6 98
Albion.....	5 77	East Livermore.....	344 73
Alfred.....	45 36	East Machias.....	01
Amherst.....	75	Eastport.....	149 00
Andover.....	2 50	Eden.....	32 00
Anson.....	77 50	Eliot.....	47 22
Appleton.....	9 51	Ellsworth.....	808 88
Athens.....	2 30	Etna.....	1 50
Auburn.....	1,914 92	Exeter.....	69 39
Augusta.....	6,387 96	Fairfield.....	79 30
Aurora.....	9 04	Falmouth.....	158 00
Baldwin.....		Farmingdale.....	36 75
Bangor.....	52,026 34	Farmington.....	586 83
Bath.....	4,263 39	Fort Fairfield.....	2 22
Beddington.....		Fort Kent.....	42 36
Belfast.....	5,478 44	Foxcroft.....	322 80
Belgrade.....	4 50	Frankfort.....	1 13
Belmont.....	46	Freedom.....	15 08
Benedicta.....	02	Freeport.....	100 26
Berwick.....	1 89	Fryeburg.....	84 40
Bethel.....	71 50	Gardiner.....	1,843 65
Biddeford.....	552 42	Garland.....	1 50
Bingham.....		Gorham.....	274 98
Blaine.....	15 03	Greene.....	31 44
Bluehill.....	45 73	Greenville.....	61 56
Boothbay Harbor.....	133 63	Guilford.....	53 30
Bowdoinham.....	5 00	Hallowell.....	213 53
Brewer.....	268 20	Hampden.....	83 54
Bridgewater.....	19 47	Hancock.....	09
Bridgton.....	378 44	Harpeswell.....	9 44
Bristol.....	47 68	Harrison.....	48 45
Brooklin.....	3 30	Hartford.....	1 57
Brooks.....	164 11	Hartland.....	18 71
Brownfield.....	99	Hebron.....	14 66
Brunswick.....	622 98	Hiram.....	8 00
Buckfield.....	12 83	Hodgdon.....	1 44
Bucksport.....	654 03	Holden.....	32 75
Burnham.....	24 21	Hope.....	3 09
Buxton.....	28 99	Houlton.....	588 61
Calais.....	1,242 36	Island Falls.....	225 28
Cambridge.....	12 22	Jackson.....	9 88
Camden.....	35 57	Jay.....	1 36
Canaan.....	5 65	Jefferson.....	2 55
Canton.....	1 64	Jonesport.....	52 80
Cape Elizabeth.....	3 30	Kennebunk.....	387 81
Caribou.....	5 72	Kennebunkport.....	196 15
Carmel.....	2 50	Kingman.....	2 38
Carroll.....	6 25	Kittery.....	14 38
Castine.....	207 32	Knox.....	17 23
Charleston.....	8 49	Leeds.....	7 74
Chesterville.....	34	Lewiston.....	3,897 58
China.....	28 53	Liberty.....	7 06
Clinton.....	12 76	Limerick.....	30 80
Columbia Falls.....	02	Limestone.....	39
Corinna.....	118 83	Limington.....	6 72
Corinth.....	43 51	Lincoln.....	96
Cornish.....	15 00	Lincolntonville.....	11 93
Cumberland.....	33 03	Linneus.....	7 45
Cushing.....	1 05	Lisbon.....	113 67
Damariscotta.....	81 87	Litchfield.....	59 54
Denmark.....	1 50	Livermore.....	2 88
Detroit.....	1 17	Lovell.....	5 87
Dexter.....	100 90	Lubec.....	7 55
Dixfield.....	20 00		
Dixmont.....	11 10		
Dover.....	334 50		

TABLE No. 13.

Statement of Railroad and Telegraph Tax—Concluded.

Towns.	Amount.	Towns.	Amount.
Machias	240 80	Ripley	2 76
Madison	38 06	Rockland	2,112 48
Manchester	1 50	Rockport	104 94
Mariaville	99	Rumford	14,399 92
Mars Hill	5 88	Saco	2,891 92
Masardis	3 92	St. Albans	40 68
Mechanic Falls	38	St. George	19 17
Mercer	6 08	Sanford	15 79
Mexico	2 36	Scarboro	134 76
Milo	36 90	Searsmont	17 88
Minot	5 54	Searsport	91 29
Monmouth	276 42	Sedgwick	181 90
Monroe	50 27	Sherman	2 30
Monticello	8 62	Skowhegan	1,331 51
Montville	7 55	Smithfield	1 96
Moro Plantation	79	Smyrna	72 50
Morrill	8 06	Solon	5 71
Mt. Vernon	19 90	Somerville	54 08
Naples	15 67	South Berwick	78 80
Newburgh	168 59	South Portland	142 59
Newcastle	33 77	Springfield	55 89
Newfield	2 50	Standish	3 03
New Gloucester	789 54	Stetson	19 10
New Limerick	11 76	Stockton Springs	11 33
Newport	9 38	Strong	1 04
New Sharon	17	Sullivan	15 14
Norridgewock	24 84	Sumner	2 34
North Berwick	99 06	Swanville	50
North Haven	18 75	Sweden	159 26
Northport	8 75	Thomaston	12 34
Norway	150 21	Thorndike	89 92
No. 21 Pl., Hancock Co.	56	Topsham	23 05
No. 33 Plantation	56	Troy	9 25
Oakfield	39	Turner	18
Oakland	62 94	Union	43 01
Old Orchard	166 21	Vassalboro	43 09
Old Town	98 31	Vinalhaven	224 53
Orland	56 25	Waldo	4 01
Orono	36 07	Waldoboro	126 37
Orrington	17 50	Wales	10 73
Otisfield	12 23	Waltham	1 55
Oxford	1 89	Warren	16 87
Palermo	86	Washington	32
Paris	67 39	Waterford	13 94
Parkman	51	Waterville	758 10
Parsonsfield	25 06	Wayne	9 20
Passadumkeag	3 00	Webster	66 94
Patten	17 30	Wells	98 98
Phillips	74 04	Westbrook	53 00
Phippsburg	01	Winslow	276 38
Pittsfield	54 59	Winthrop	73 55
Pittston	75	Wiscasset	88 79
Plymouth	15 38	Woodstock	1 03
Poland	187 08	Yarmouth	38 89
Portland	51,806 91	York	138 45
Prentiss	4 92		
Presque Isle	6 52		
Randolph	33 75		
Raymond	25		
Readfield	43 63		
Richmond	673 08		
			\$166,583 73

TABLE No. 14.

Amounts Received During the Year 1911 for Dog Licenses, and Amounts Paid for Damage by Dogs or Wild Animals to Domestic Animals, as Provided by Chapter 222, Public Laws of 1909, as Amended by Chapter 40, Public Laws of 1911.

TOWNS.	Received for licenses on dogs.	Paid for damage by dogs
Abbot.....	\$52 00	--
Acton.....	68 00	--
Addison.....	27 00	--
Albany.....	38 00	--
Albion.....	58 00	--
Alexander.....	39 00	--
Alfred.....	114 00	--
Alna.....	31 00	--
Alna, 1910.....	3 00	--
Alton.....	23 00	--
Alton, 1909 deficiency.....	2 00	--
Amherst.....	19 00	--
Amity.....	19 00	--
Andover.....	57 00	--
Anson.....	122 00	--
Appleton.....	73 00	\$12 00
Argyle.....	2 00	--
Arrowsic.....	17 00	--
Ashland.....	66 00	120 00
Athens.....	57 00	14 00
Atkinson.....	45 00	--
Atkinson, 1910.....	5 00	--
Auburn.....	676 00	--
Augusta.....	307 00	--
Augusta, 1910.....	93 00	--
Aurora.....	11 00	--
Aurora, 1909 deficiency.....	1 00	--
Avon.....	35 00	14 00
Avon, 1909 deficiency.....	4 00	--
Baileyville.....	63 00	--
Baldwin.....	58 00	--
Bancroft.....	24 00	9 00
Bangor.....	833 00	--
Baring.....	19 00	80 00
Barnard Plantation.....	11 00	--
Barnard Plantation, 1910 deficiency.....	2 00	--
Bath.....	317 00	--
Beddington.....	6 00	--
Belfast.....	389 00	--
Belgrade.....	139 00	31 00
Belmont.....	53 00	4 00
Belmont, 1909 deficiency.....	1 00	--
Benedicta.....	21 00	--
Benton.....	85 00	--
Berwick.....	188 00	--
Bethel.....	144 00	--
Biddeford.....	437 00	--
Bigelow Plantation.....	4 00	--
Bingham.....	38 00	--
Blaine.....	53 00	--
Blanchard.....	19 00	--
Blanchard, 1909 deficiency.....	3 00	--
Blue Hill.....	59 00	--
Boothbay.....	66 00	--
Boothbay Harbor.....	51 00	--
Boothbay Harbor, 1910.....	53 00	--
Bowdoin.....	116 00	46 50
Bowdoinham.....	166 00	7 50

TABLE No. 14.

Received for Dog Licenses and Paid for Damage—Continued.

TOWNS.	Received for licenses on dogs.	Paid for damage by dogs.
Bowerbank Plantation.....	\$6 00	-
Bradford.....	72 00	\$36 00
Bradley.....	50 00	-
Bremen.....	34 00	-
Brewer.....	290 00	15 00
Bridgewater.....	58 00	-
Bridgewater, 1909 deficiency.....	2 00	-
Bridgton.....	176 00	10 00
Brighton Plantation.....	21 00	13 50
Bristol.....	108 00	19 00
Bristol, 1909 deficiency.....	1 00	-
Brooklin.....	36 00	-
Brooklin, 1909 deficiency.....	2 00	-
Brooks.....	46 00	-
Brooksville.....	54 00	-
Brookton.....	8 00	-
Brownfield.....	96 00	-
Brownville.....	80 00	43 00
Brunswick.....	334 00	112 50
Buckfield.....	113 00	26 25
Bucksport.....	141 00	35 00
Burlington.....	32 00	-
Burnham.....	49 00	-
Buxton.....	149 00	-
Buxton, 1909 deficiency.....	9 00	-
Byron.....	6 00	-
Calais.....	200 00	82 20
Cambridge.....	20 00	-
Camden.....	264 00	-
Canaan.....	82 00	29 00
Canton.....	102 00	-
Cape Elizabeth.....	99 00	-
Caribou.....	226 00	-
Carmel.....	91 00	-
Caratunk Plantation.....	15 00	-
Carroll.....	58 00	24 75
Carthage.....	33 00	41 50
Cary Plantation.....	11 00	20 00
Cary Plantation, 1909 deficiency.....	3 00	-
Casco.....	50 00	-
Casco, 1910.....	8 00	-
Castine.....	38 00	1 50
Castine, 1909 deficiency.....	3 00	-
Castle Hill.....	39 00	-
Castle Hill, 1909 deficiency.....	5 00	-
Caswell Plantation.....	22 00	-
Centerville.....	3 00	-
Centerville, 1909 deficiency.....	2 00	-
Chapman Plantation.....	26 00	-
Chapman Plantation, 1909 deficiency.....	3 00	-
Charleston.....	91 00	8 00
Charlotte.....	38 00	138 00
Chelsea.....	118 00	-
Cherryfield.....	31 00	34 00
Chester.....	31 00	24 00
Chesterville.....	53 00	-
China.....	95 00	-
Clifton.....	34 00	-
Clinton.....	72 00	-
Codyville Plantation.....	6 00	5 00
Columbia.....	38 00	39 50
Columbia, 1909 deficiency.....	2 00	-
Columbia Falls.....	43 00	-
Concord.....	17 00	-

TABLE No. 14.

Received for Dog Licenses and Paid for Damage—Continued.

TOWNS.	Received for licenses on dogs.	Paid for damage by dogs.
Coanor Plantation	\$27 00	-
Cooper	22 00	-
Coplin Plantation	4 00	-
Corinna	81 00	\$30 00
Corinth	85 00	-
Cornish	61 00	-
Cornville	76 00	-
Cornville, 1909 deficiency	1 00	-
Cranberry Isles	8 00	-
Crawford	15 00	-
Crawford, 1909 deficiency	1 00	-
Crystal	-	-
Crystal, 1909 deficiency	2 00	-
Cumberland	105 00	-
Cushing	40 00	-
Cutler	20 00	-
Cyr Plantation	25 00	-
Dallas Plantation	15 00	-
Damariscotta	68 00	-
Danforth	49 00	-
Dayton	67 00	-
Dead River Plantation	5 00	-
Deblois	4 00	-
Deblois, 1909 deficiency	1 00	-
Dedham	28 00	-
Deer Isle	57 00	-
Deer Isle, 1909 deficiency	3 00	-
Denmark	54 00	-
Dennistown Plantation	11 00	-
Dennysville	15 00	-
Detroit	42 00	-
Detroit, 1909 deficiency	3 00	-
Dexter	229 00	-
Dixfield	94 00	-
Dixmont	82 00	42 50
Dixmont, 1909 deficiency	4 00	-
Dover	120 00	-
Dover, 1910 deficiency	2 00	-
Dresden	54 00	-
Drew Plantation	15 00	-
Durham	93 00	-
Dyer Brook	14 00	-
	5 00	-
E Plantation	-	-
Eagle Lake Plantation	43 00	-
Eastbrook	9 00	-
East Livermore	153 00	72 25
East Machias	60 00	12 00
East Millinocket	25 00	-
Easton	58 00	17 00
Eastport	146 00	119 00
Eddington	58 00	3 00
Eden	293 00	42 90
Edgecomb	31 00	207 50
Edinburg	2 00	-
Edmunds	36 00	-
Elliott	114 00	-
Elliotsville Plantation	6 00	-
Ellsworth	140 00	5 00
Embden	39 00	-
Enfield	63 00	-
Enfield, 1909 deficiency	1 00	-

TABLE No. 14.

Received for Dog Licenses and Paid for Damage—Continued.

TOWNS.	Received for licenses on dogs.	Paid for damage by dogs.
Etna	\$60 00	\$24 00
Eustis	33 00	—
Eustis, 1909 deficiency	1 00	—
Exeter	87 00	69 00
Fairfield	172 00	104 50
Fairfield, 1910 deficiency	23 00	—
Falmouth	107 00	—
Farmingdale	61 00	—
Farmington	194 00	—
Fayette	47 00	—
Flagstaff Plantation	7 00	—
Forest City	4 00	—
Forest City, 1909 deficiency	4 00	—
Fort Kent	95 00	54 00
Foxcroft	110 00	7 50
Frankfort	105 00	8 00
Franklin	59 00	—
Freedom	29 00	23 00
Freeman	26 00	2 50
Freeman, 1909 deficiency	1 00	—
Freeport	178 00	—
Frenchville	31 00	—
Friendship	40 00	—
Fryeburg	93 00	—
Gardiner	293 00	—
Garfield Plantation	6 00	—
Garfield Plantation, 1909 deficiency	1 00	—
Garland	117 00	17 00
Garland, 1909 deficiency	10 00	—
Georgetown	31 00	—
Georgetown, 1909 deficiency	2 00	—
Gilead	26 00	—
Glenburn	65 00	—
Gorham	169 00	—
Gouldsboro	73 00	15 00
Grafton	12 00	—
Grand Falls Plantation	5 00	—
Grand Isle	6 00	—
Grand Isle, 1909 deficiency	19 00	—
Grand Lake Stream Plantation	27 00	—
Gray	118 00	26 00
Greenbush	63 00	—
Greenbush, 1909 deficiency	1 00	—
Greene	92 00	—
Greenfield	25 00	—
Greenville	30 00	—
Greenwood	30 00	—
Greenwood, 1909 deficiency	6 00	—
Guilford	87 00	—
Guilford, 1909 deficiency	1 00	—
Hallowell	152 00	98 00
Hamlin Plantation	23 00	—
Hammond Plantation	13 00	—
Hampden	182 00	4 00
Hancock	48 00	—
Hanover	8 00	—
Harmony	30 00	—
Harpwell	114 00	—
Harrington	27 00	55 00
Harrison	75 00	—
Hartford	70 00	48 50
Hartford, 1909 deficiency	2 00	—

TABLE No. 14.

Received for Dog Licenses and Paid for Damage—Continued.

Towns.	Received for licenses on dogs.	Paid for damage by dogs.
Hartland	\$32 00	-
Haynesville	12 00	\$59 00
Hebron	57 00	-
Hermon	97 00	-
Hersey	10 00	-
Highland Plantation	3 00	-
Hiram	91 00	-
Hiram, 1909 deficiency	2 00	-
Hodgdon	70 00	54 00
Holden	44 00	-
Hollis	86 00	36 00
Hope	76 00	-
Hope, 1909 deficiency	4 00	-
Houlton	206 00	-
Howland	30 00	-
Hudson	58 00	-
Hurricane Isle	12 00	-
Hurricane Isle, 1909 deficiency	1 00	-
Industry	58 00	-
Isle au Haut	22 00	-
Isleboro	35 00	-
Jackman Plantation	64 00	-
Jackson	51 00	-
Jay	180 00	-
Jefferson	139 00	10 00
Jonesboro	10 00	-
Jonesport	90 00	10 00
Jonesport, 1909 deficiency	18 00	-
Kenduskeag	31 00	-
Kennebunk	210 00	-
Kennebunkport	248 00	-
Kingfield	44 00	-
Kingfield, 1909 deficiency	1 00	-
Kingman	49 00	-
Kingman, 1909 deficiency	1 00	-
Kingsbury Plantation	6 00	-
Kittery	302 00	19 25
Knox	57 00	-
Lagrange	58 00	-
Lagrange, 1909 deficiency	5 00	-
Lake View Plantation	11 00	-
Lakeville Plantation	12 00	-
Lamoine	31 00	-
Lamoine, 1909 deficiency	3 00	-
Lang Plantation	3 00	-
Lebanon	158 00	-
Lee	44 00	93 00
Leeds	122 00	-
Leeds, 1909 deficiency	1 00	-
Levant	70 00	-
Lewiston	521 00	-
Lexington Plantation	9 00	-
Liberty	52 00	5 00
Limerick	70 00	-
Limestone	69 00	-
Limestone, 1910 deficiency	63 00	-
Limington	74 00	-
Lincoln	90 00	27 50
Lincoln Plantation	12 00	-
Lincolnvile	43 00	-

TABLE No. 14.

Received for Dog Licenses and Paid for Damage—Continued.

TOWNS.	Received for licenses on dogs.	Paid for damage by dogs.
Lincolnton, 1909 deficiency	\$13 00	-
Linneus	29 00	-
Lisbon	175 00	-
Litchfield	132 00	-
Littleton	45 00	-
Littleton, 1909 deficiency	3 00	-
Livermore	120 00	-
Long Island Plantation	8 00	-
Long Island Plantation, 1909 deficiency	1 00	-
Lovell	67 00	-
Lowell	40 00	\$4 00
Lubec	137 00	24 00
Ludlow	23 00	52 00
Lyman	53 00	-
Machias	53 00	52 50
Machiasport	22 00	-
Machiasport, 1909 deficiency	9 00	-
Macwahoc Plantation	8 00	8 00
Madawaska	38 00	38 00
Madison	168 00	6 00
Madison, 1909 deficiency	6 00	-
Madison, 1910	36 00	-
Madrid	13 00	-
Magalloway Plantation	12 00	-
Magalloway Plantation, 1909 deficiency	9 00	-
Magalloway Plantation, 1910 deficiency	1 00	-
Manchester	45 00	-
Mapleton	52 00	-
Mariaville	32 00	63 00
Marion	10 00	-
Marshfield	5 00	-
Mars Hill	76 00	-
Masardis	30 00	-
Mason	4 00	-
Matinicus Isle Plantation	6 00	-
Matinicus Isle Plantation, 1909 deficiency	2 00	-
Mattawamkeag	31 00	-
Mattawamkeag, 1909 deficiency	10 00	-
Maxfield	2 00	-
Mechanic Falls	139 00	55 50
Meddybemps	12 00	6 00
Medford	8 00	-
Medway	33 00	-
Medway, 1909 deficiency	12 00	-
Mercer	49 00	-
Merrill Plantation	16 00	-
Mexico	123 00	-
Milbridge	29 00	-
Milford	55 00	-
Millinocket	137 00	-
Milo	134 00	-
Milo, 1909 deficiency	2 00	-
Milo, 1910	40 00	-
Milton Plantation	23 00	-
Milton Plantation, 1909 deficiency	2 00	-
Minot	96 00	-
Monhegan Plantation	5 00	-
Monmouth	146 00	-
Monroe	93 00	31 00
Monson	66 00	-
Monticello	38 00	133 00
Montville	77 00	-

TABLE No. 14.

Received for Dog Licenses and Paid for Damage—Continued.

Towns.	Received for licenses on dogs.	Paid for damage by dogs.
Moose River Plantation	\$14 00	-
Moro Plantation	17 00	\$10 00
Morrill	64 00	-
Mt. Chase	15 00	52 00
Mt. Desert	100 00	-
Mt. Vernon	84 00	-
Mt. Vernon, 1909 deficiency	7 00	-
Naples	52 00	-
Newburgh	72 00	-
Newburgh, 1909 deficiency	3 00	-
Newcastle	91 00	-
Newfield	60 00	-
Newfield, 1909 deficiency	2 00	-
New Gloucester	120 00	-
New Limerick	9 00	-
New Limerick, 1909 deficiency	7 00	-
Newport	102 00	10 00
Newport, 1909 deficiency	4 00	-
New Portland	39 00	-
Newry	28 00	-
Newry, 1909 deficiency	3 00	-
New Sharon	80 00	-
New Sweden	40 00	-
New Vineyard	49 00	-
Nobleborough	72 00	-
Nobleborough, 1910 deficiency	6 00	-
Norridgewock	129 00	14 00
North Berwick	155 00	14 00
Northfield	4 00	-
Northfield, 1909 deficiency	1 00	-
North Haven	29 00	10 00
Northport	54 00	15 00
Northport, 1909 deficiency	1 00	-
North Yarmouth	84 00	4 20
Norway	190 00	129 50
No. 8 Plantation	2 00	-
No. 14 Plantation	4 00	-
No. 21 Plantation, Hancock Co	5 00	-
No. 21 Plantation, Washington Co	3 00	-
No. 21 Plantation, Washington Co., 1910 deficiency	1 00	-
No. 33 Plantation	2 00	-
Oakfield	43 00	31 00
Oakfield, 1909 deficiency	3 00	-
Oakland	128 00	-
Oakland, 1909 deficiency	1 00	-
Old Orchard	83 00	-
Old Town, 1910 deficiency	238 00	-
Orient	18 00	-
Orland	52 00	-
Orneville	42 00	-
Orono	144 00	-
Orrington	1 00	-
Orrington, 1909 deficiency	4 00	-
Otis	14 00	-
Otisfield	100 00	-
Oxbow Plantation	5 00	-
Oxford	86 00	-

TABLE No. 14.

Received for Dog Licenses and Paid for Damage—Continued.

TOWNS.	Received for licenses on dogs.	Paid for damage by dogs.
Palermo	\$52 00	\$4 00
Palermo, 1909 deficiency	1 00	-
Palmyra	81 00	8 00
Palmyra, 1909 deficiency	3 00	-
Paris	209 00	39 75
Paris, 1909 deficiency	10 00	-
Parkman	44 00	-
Parsonsfield	128 00	-
Passadumkeag	21 00	-
Patten	72 00	-
Pembroke	95 00	-
Penobscot	34 00	38 00
Penobscot, 1909 deficiency	8 00	-
Perham	28 00	-
Perkins	1 00	-
Perry	108 00	-
Peru	97 00	14 00
Phillips	90 00	39 00
Phillips, 1909 deficiency	11 00	-
Phippsburg	113 00	72 00
Pittsfield	152 00	-
Pittston	122 00	-
Pleasant Ridge Plantation	7 00	10 00
Pleasant Ridge Plantation, 1910 deficiency	1 00	-
Plymouth	84 00	-
Poland	121 00	-
Portage Lake Plantation	30 00	-
Portage Lake, 1909 deficiency	9 00	-
Porter	72 00	-
Porter, 1910	2 00	-
Portland	1,106 00	-
Portland, 1910	371 00	-
Pownal	78 00	-
Prentiss	46 00	81 00
Presque Isle	12 00	30 00
Presque Isle, 1909 deficiency	144 00	-
Princeton	45 00	48 00
Prospect	46 00	-
Randolph	57 00	-
Rangeley	81 00	-
Rangeley Plantation	16 00	-
Raymond	57 00	-
Readfield	63 00	10 00
Reed Plantation	20 00	-
Richmond	116 00	9 00
Ripley	32 00	34 50
Ripley, 1909 deficiency	3 00	-
Robbinston	32 00	90 00
Robbinston, 1909 deficiency	6 00	-
Rockland	200 00	-
Rockport	160 00	-
Rome	73 00	50 00
Roque Bluffs	14 00	-
Roxbury	25 00	7 50
Rumford	265 00	-
Saco	310 00	47 75
St. Agatha	31 00	-
St. Albans	79 00	47 25
St. Albans, 1909 deficiency	2 00	-
St. Francis Plantation	29 00	-
St. George	98 00	-
St. George, 1909 deficiency	13 00	-

TABLE No. 14.

Received for Dog Licenses and Paid for Damage—Continued.

TOWNS.	Received for licenses on dogs.	Paid for damage by dogs.
Salem.....	\$16 00	-
Salem, 1910.....	8 00	-
Sandy River Plantation.....	12 00	\$10 00
Sanford.....	468 00	25 50
Sangerville.....	42 00	-
Scarborough, 1910.....	1 00	-
Searsmont.....	70 00	-
Searsmont, 1909 deficiency.....	2 00	-
Searsport.....	98 00	-
Sebago.....	34 00	70 00
Sebec.....	40 00	-
Seboeis Plantation.....	3 00	-
Sedgwick.....	28 00	-
Shanleigh.....	94 00	-
Sherman.....	38 00	-
Sherman, 1909 deficiency.....	2 00	-
Shirley.....	10 00	-
Sidney.....	134 00	-
Silver Ridge Plantation.....	20 00	-
Silver Ridge Plantation, 1909 deficiency.....	7 00	-
Skowhegan.....	184 00	67 50
Smithfield.....	61 00	-
Smyrna.....	25 00	-
Solon.....	47 00	15 50
Solon, 1910 deficiency.....	1 00	-
Somerville.....	31 00	-
Sorrento.....	14 00	-
Sorrento, 1909 deficiency.....	3 00	-
South Berwick.....	191 00	65 00
South Berwick, 1910.....	45 00	-
Southport.....	8 00	-
South Portland.....	408 00	-
South Thomaston.....	76 00	-
Southwest Harbor.....	35 00	-
Springfield.....	7 00	-
Springfield, 1909 deficiency.....	3 00	-
Stacyville Plantation.....	21 00	-
Stacyville Plantation, 1910 deficiency.....	2 00	-
Standish.....	113 00	-
Standish, 1909 deficiency.....	9 00	-
Starks.....	28 00	-
Stetson.....	66 00	-
Stetson, 1909 deficiency.....	1 00	-
Steuben.....	32 00	-
Stockholm Plantation.....	19 00	-
Stockton Springs.....	70 00	13 50
Stoneham.....	7 00	-
Stonington.....	117 00	28 00
Tow.....	17 00	-
Strong.....	55 00	-
Sullivan.....	81 00	-
Sumner.....	95 00	-
Surry.....	24 00	-
Surry, 1909 deficiency.....	1 00	-
Swan's Island.....	28 00	-
Swan's Island, 1909 deficiency.....	1 00	-
Swanville.....	47 00	-
Swanville, 1909 deficiency.....	1 00	-
Sweden.....	19 00	-

TABLE No. 14.
Received for Dog Licenses and Paid for Damage—Continued.

Towns.	Received for licenses on dogs.	Paid for damage by dogs.
Talmadge	\$10 00	—
Talmadge, 1910	3 00	—
Temple	44 00	—
Temple, 1909 deficiency	2 00	—
The Forks Plantation	12 00	—
Thomaston	201 00	—
Thomaston, 1909 deficiency	10 00	—
Thorndike	42 00	—
Topsfield	22 00	—
Topsham	147 00	—
Tremont	60 00	—
Trenton	27 90	—
Trescott	33 00	—
Trescott, 1909 deficiency	7 00	—
Troy	61 00	\$17 00
Turner, 1909 deficiency	4 00	—
Union	109 00	—
Unity	95 00	—
Unity, 1909 deficiency	8 00	—
Unity Plantation	9 00	—
Upton	22 00	—
Van Buren	48 00	—
Vanceboro	31 00	—
Vassalborough	159 00	25 00
Veazie	40 00	—
Verona	16 00	—
Verona, 1909 deficiency	4 00	—
Vienna	52 00	—
Vienna, 1909 deficiency	1 00	—
Vinalhaven	84 00	—
Wade Plantation	33 00	—
Waite	20 00	—
Waite, 1909 deficiency	1 00	—
Waldo	46 00	—
Waldoboro	221 00	3 00
Wales	52 00	—
Wallagrass Plantation	20 00	—
Wallagrass Plantation, 1909 deficiency	3 00	—
Waltham	36 00	—
Warren	202 00	24 00
Washburn	51 00	—
Washington	54 00	—
Waterboro	122 00	—
Waterford	83 00	39 00
Waterville	393 00	—
Wayne	77 00	—
Webster	136 00	—
Webster Plantation	9 00	—
Weld	90 00	42 00
Weld, 1909 deficiency	2 00	—
Wellington	19 00	—
Wells	159 00	113 00
Wesley	25 00	—
West Bath	44 00	—
West Bath, 1909 deficiency	1 00	—
Westbrook	333 00	—
Westfield Plantation	34 00	—
Westfield Plantation, 1909 deficiency	3 00	—
Westfield Plantation, 1910	41 00	—
West Forks Plantation	14 00	—

TABLE No. 14.

Received for Dog Licenses and Paid for Damage—Concluded.

TOWNS.	Received for licenses on dogs.	Paid for damage by dogs.
West Gardiner	\$68 00	-
Westmanland Plantation	9 00	-
Weston	30 00	\$34 50
Westport	25 00	-
Whitefield	92 00	135 30
Whiting	7 00	-
Whitneyville	10 00	-
Whitneyville, 1909 deficiency	2 00	-
Williamsburg	13 00	-
Willimantic	24 00	-
Willimantic, 1909 deficiency	1 00	-
Wilton	120 00	-
Windham	174 00	20 10
Windsor	68 00	-
Windsor, 1909 deficiency	11 00	-
Winn	37 00	33 75
Winslow	151 00	249 50
Winter Harbor	31 00	-
Winterport	117 00	-
Winterport, 1909 deficiency	8 00	-
Winterville Plantation, 1909 deficiency	4 00	-
Winthrop	125 00	-
Wiscasset	44 00	57 00
Woodland	68 00	53 00
Woodland, 1909 deficiency	1 00	-
Woodstock	83 00	47 50
Woodstock, 1909 deficiency	9 00	-
Woodville	7 00	-
Woolwich	58 00	-
Yarmouth	113 00	-
York	250 00	-
	\$39,804 00	\$5,147 70

TABLE No. 15.

Amount Received from the Land Agent During the Year 1911, as
Provided by Sec. 60 of Chap. 2, Revised Statutes.

When paid.	PLANTATIONS.	COUNTY.	Amount.
April 11.....	3 R. 4 W. B. K. P.	Franklin.....	\$45 00
"	4 R. 2 W. B. K. P.	Oxford.....	42 50
Dec. 28.....	Glenwood.....	Aroostook.....	18 55
"	Westmanland.....	Aroostook.....	79 75
"	Hammond.....	Aroostook.....	987 66
"	13 R. 11 W. E. L. S.	Aroostook.....	140 07
"	Connor.....	Aroostook.....	20 00
"	Silver Ridge.....	Aroostook.....	194 20
"	16 R. 10.....	Aroostook.....	06
"	16 R. 11.....	Allagash.....	9 46
"	17 R. 11.....	Aroostook.....	8 95
"	Dallas.....	Franklin.....	30 00
"	Coplin.....	Franklin.....	3 09
"	3 R. 4 W. B. K. P.	Franklin.....	45 00
"	3 R. 3 W. B. K. P.	Franklin.....	100 00
"	Lincoln.....	Oxford.....	4,861 65
"	4 R. 2 W. B. K. P.	Oxford.....	57 50
"	5 R. 8 W. E. L. S.	Piscataquis.....	10 00
"	Lakeview.....	Piscataquis.....	2,823 12
"	The Forks.....	Somerset.....	5,964 96
"	Dennistown.....	Somerset.....	2,827 50
"	Caratunk.....	Somerset.....	60 00
"	No. 21.....	Washington.....	5 00
"	Codyville.....	Washington.....	7 00
			\$18,341 02

TABLE No 16.

Number of Scholars and Amount of School Fund Apportioned to the Several Cities, Towns and Plantations in the State for the Year 1911, and Payable January 1, 1912, as Provided by Sec. 123 of Chapter 15, and Revised Statutes, as Amended by Chapter 177 and 198, Public Laws of 1909 and Chapter 192 Public Laws of 1911, together with the State Tax Assessed for the Year 1911.

	Scholars.	School and mill fund.	Common school fund.	Equalization fund.	State tax.
Abbot.....	211	\$765 62	\$454 30	\$80 13	\$1,273 73
Acton.....	171	620 48	473 33	65 45	1,607 58
Addison.....	297	1,077 67	541 45	105 92	1,256 79
Albany.....	116	420 91	296 20	44 03	954 57
Albion.....	274	994 21	695 14	103 54	2,229 69
Alexander.....	153	555 15	227 38	56 33	365 12
Alfred.....	186	674 90	573 76	80 13	2,071 31
Allagash Plantation.....	86	312 05	381 11	-	-
Alna.....	113	410 02	326 42	46 01	1,137 12
Alton.....	60	217 71	165 38	32 92	560 42
Amherst.....	81	293 90	172 24	31 73	477 39
Amity.....	136	493 48	250 82	-	591 03
Andover.....	189	685 79	592 31	-	2,155 63
Anson.....	604	2,191 62	1,484 84	245 16	4,655 82
Appleton.....	272	986 96	565 78	111 87	1,533 27
Argyle.....	72	261 26	148 22	29 75	397 58
Arrowsic.....	34	123 37	105 64	-	382 88
Ashland.....	725	2,630 67	1,474 57	286 42	3,903 67
Athens.....	260	943 42	610 68	-	1,848 23
Atkinson.....	150	544 27	344 64	59 10	1,024 24
Auburn.....	4,451	16,150 55	13,890 26	-	50,435 12
Augusta.....	3,640	13,207 81	12,677 47	-	48,452 80
Aurora.....	35	127 06	94 40	-	315 61
Avon.....	116	420 90	324 74	-	1,110 47
Baileyville.....	383	1,389 71	1,439 58	-	5,675 32
Baldwin.....	184	667 64	608 60	-	2,273 36
Bancroft.....	154	558 79	223 34	62 68	337 19
Bangor.....	6,501	23,589 01	32,145 32	-	138,518 61
Baring.....	76	275 77	187 10	-	587 18
Barnard Plantation.....	36	130 62	93 82	11 90	-
Bath.....	2,824	10,246 94	11,461 85	-	46,484 74
Beddington.....	10	36 29	42 15	5 55	173 14
Belfast.....	1,193	4,328 82	4,482 08	-	17,670 86
Belgrade.....	296	1,074 04	901 42	-	3,231 79
Belmont.....	100	362 85	222 61	33 72	643 68
Benedicta.....	138	500 74	221 83	46 41	420 78
Benton.....	374	1,357 07	944 07	-	3,017 15
Berwick.....	522	1,894 09	1,654 29	-	6,052 80
Bethel.....	436	1,582 04	1,598 49	-	6,242 21
Biddeford.....	6,723	24,394 53	16,633 12	-	52,374 32
Bigelow Plantation.....	22	79 83	108 70	-	-
Bingham.....	292	1,059 53	809 80	115 04	2,753 80
Blaine.....	394	1,429 64	768 67	154 31	1,942 30
Blanchard.....	52	188 69	161 95	19 04	587 41
Blue Hill.....	436	1,582 04	1,179 08	179 31	3,947 21
Boothbay.....	517	1,875 95	1,272 66	-	3,993 56
Boothbay Harbor.....	615	2,231 54	1,893 37	-	6,824 81
Bowdoin.....	281	1,019 62	650 16	108 30	1,942 83
Bowdoinham.....	315	1,142 99	943 59	-	3,353 81
Bowerbank Pl.....	18	65 32	141 36	-	669 85
Bradford.....	276	1,001 47	606 85	-	1,735 23
Bradley.....	176	638 62	407 40	68 23	1,218 31
Bremen.....	150	544 28	316 63	-	871 18
Brewer.....	1,647	5,976 17	4,305 79	-	14,100 84
Bridgewater.....	464	1,683 63	978 48	173 36	2,687 86
Bridgton.....	667	2,420 22	2,460 91	-	9,633 36

TABLE No. 16.
School Fund and State Tax—Continued.

	Scholars.	School and mill fund.	Common school fund.	Equalization fund.	State tax.
Brighton Plantation.	105	380 99	222 66	—	615 40
Bristol	639	2,318 63	1,723 70	—	5,762 06
Brooklin	244	885 35	500 90	93 22	1,339 89
Brooks	180	653 13	505 18	—	1,730 32
Brooksville	382	1,386 10	727 47	152 33	1,786 66
Brookton	71	257 63	150 53	—	415 95
Brownfield	242	878 10	609 82	98 77	1,946 96
Brownville	542	1,966 66	1,208 19	—	3,498 47
Brunswick	2,125	7,710 60	6,591 21	—	23,853 16
Buckfield	225	816 41	746 25	—	2,791 71
Bucksport	570	2,068 26	1,587 99	—	5,415 62
Burlington	106	384 62	291 99	—	988 85
Burnham	204	740 21	474 54	86 87	1,424 91
Buxton	470	1,705 42	1,758 28	—	6,919 67
Byron	40	145 14	174 37	—	724 55
Calais	2,278	8,265 77	5,328 38	—	16,065 98
Cambridge	82	297 54	235 32	30 94	816 89
Camden	691	2,507 31	3,520 48	—	15,291 60
Canaan	226	820 04	590 30	92 82	1,932 13
Canton	253	918 02	623 38	122 18	1,958 43
Cape Elizabeth	254	921 64	1,725 52	—	7,980 13
Caribou	2,031	7,369 53	4,876 53	—	15,013 35
Carmel	248	899 87	606 21	97 19	1,892 67
Caratunk Plantation	64	232 22	206 13	—	760 42
Carroll	167	605 96	337 42	65 06	886 93
Carthage	77	279 40	250 82	—	930 12
Cary Plantation	126	457 19	176 07	55 14	239 71
Casco	178	645 88	513 87	—	1,789 44
Castine	213	772 87	865 97	—	3,514 24
Castle Hill	219	794 65	395 47	80 53	905 73
Caswell Plantation	174	631 36	258 19	63 47	413 31
Centerville	38	137 89	104 58	—	353 82
Chapman Plantation	136	493 48	261 08	59 10	647 34
Charleston	236	856 33	592 35	90 05	1,885 95
Charlotte	78	283 03	171 32	—	489 46
Chelsea	243	881 72	521 71	100 76	1,458 72
Cherryfield	466	1,690 89	1,003 85	—	2,816 21
Chester	124	449 93	221 76	47 60	501 18
Chesterville	178	645 88	483 96	74 97	1,625 65
China	309	1,121 22	979 42	—	3,584 58
Clifton	58	210 46	128 92	23 40	372 30
Clinton	296	1,074 04	1,003 15	—	3,788 92
Codyville Plantation	24	87 08	110 36	—	—
Columbia	165	598 70	308 99	67 04	743 30
Columbia Falls	206	747 47	396 31	—	985 48
Concord	75	272 14	173 71	28 56	519 82
Conner Plantation	237	859 96	329 11	103 14	439 32
Cooper	70	254 00	135 58	26 18	339 67
Coplin Plantation	29	105 22	151 36	—	—
Corinna	302	1,095 82	870 70	—	3,029 76
Corinth	230	834 56	753 04	—	2,799 88
Cornish	223	809 15	639 20	86 87	2,217 10
Cornville	158	573 31	519 28	61 88	1,934 01
Cranberry Isles	108	391 88	387 75	43 63	1,501 33
Crawford	34	123 37	110 76	—	410 81
Criehaven Plantation	11	39 92	36 02	4 36	133 91
Crystal	189	685 79	373 98	71 40	960 35
Cumberland	335	1,215 56	1,596 83	—	6,812 58
Cushing	140	507 99	295 87	60 69	814 98
Cutler	223	809 15	350 00	88 46	634 40
Cyr Plantation	244	885 35	328 48	102 35	395 30

TABLE No. 16.
School Fund and State Tax—Continued.

	Scholars.	School and mill fund.	Common school fund.	Equalization fund.	State tax.
Dallas Plantation....	70	254 00	182 85	-	-
Damariscotta.....	150	544 28	700 27	-	2 970 22
Danforth.....	407	1,476 81	905 71	-	2 617 46
Dayton.....	95	344 72	349 87	-	1 368 71
Dead River Pl.....	28	101 60	138 22	-	-
Deblois.....	21	76 20	46 86	-	135 82
Dedham.....	92	333 83	218 16	39 27	665 38
Deer Isle.....	648	2,351 28	1,154 24	253 89	2 593 69
Denmark.....	142	515 25	576 41	-	2 338 19
Dennistown Pl.....	29	105 23	175 53	-	-
Dennysville.....	145	526 13	319 35	-	914 43
Detroit.....	103	373 73	288 58	40 86	987 67
Dexter.....	977	3,545 07	2,636 19	370 12	8 813 01
Dixfield.....	274	994 22	863 94	106 31	3 153 61
Dixmont.....	175	634 99	450 51	72 59	1 460 30
Dover.....	452	1,640 10	1,663 71	-	6 507 30
Dresden.....	200	725 70	599 07	-	2 129 40
Drew Plantation....	71	257 63	219 68	29 75	-
Durham.....	508	1,843 29	969 16	198 35	2 384 50
Dyer Brook.....	92	333 82	248 76	34 51	832 61
E Plantation.....	54	195 94	140 48	-	-
Eagle Lake Pl.....	482	1,748 95	795 25	-	1 582 74
Eastbrook.....	67	243 10	147 84	26 97	424 17
East Livermore.....	709	2,572 62	2,455 11	-	9 360 30
East Machias.....	444	1,611 06	891 61	-	2 328 31
East Millinocket....	298	1,081 30	971 23	-	3 602 18
Easton.....	474	1,719 92	1,095 72	185 26	3 272 07
Eastport.....	1,838	6,669 23	3,852 65	-	10 521 62
Eddington.....	205	743 84	424 92	76 56	1 147 58
Eden.....	1,249	4,532 02	8,913 30	-	41 584 78
Edgecomb.....	141	511 62	367 77	53 95	1 202 72
Edinburg.....	16	58 06	54 79	6 34	207 79
Edmunds.....	203	736 58	322 43	82 51	598 25
Eliot.....	396	1,436 90	1,088 08	-	3 679 01
Elliottsville Pl....	17	61 69	174 10	-	-
Ellsworth.....	956	3,468 87	3,282 32	-	12 468 71
Embden.....	162	587 82	469 49	-	1 638 14
Enfield.....	364	1,320 78	752 70	143 60	2 027 29
Etna.....	130	471 71	294 82	52 76	866 78
Eustis.....	138	500 74	502 15	-	1 955 25
Exeter.....	227	823 67	581 82	-	1 879 95
Fairfield.....	1,239	4,495 74	3,208 44	-	10 438 96
Falmouth.....	422	1,531 25	2,178 32	-	9 492 62
Farmingdale.....	227	823 67	821 02	-	3 188 14
Farmington.....	852	3,091 50	3,069 09	-	11 899 07
Fayette.....	149	540 65	391 49	59 50	1 286 15
Flagstaff Plantation.	53	192 31	143 45	-	-
Forest City.....	24	87 08	42 34	11 50	93 87
Fort Fairfield.....	1,695	6,150 33	5,008 97	660 51	17 665 19
Fort Kent.....	1,460	5,297 64	2,106 30	606 95	3 136 80
Foxcroft.....	496	1,799 75	1,596 77	-	5 887 93
Frankfort.....	298	1,081 30	667 64	-	1 942 73
Franklin.....	373	1,353 44	764 93	149 55	2 043 12
Freedom.....	113	410 02	307 43	49 98	1 033 32
Freeman.....	82	297 54	223 56	32 52	752 52
Freeport.....	698	2,532 71	2,193 51	-	7 991 47
Frenchville.....	595	2,158 97	815 81	229 29	1 045 11
Friendship.....	196	711 19	515 70	77 35	1 696 52
Fryeburg.....	319	1,157 52	1,233 91	122 18	4 919 19

TABLE No. 16.
School Fund and State Tax—Continued.

	Scholars.	School and mill fund.	Common school fund.	Equalization fund.	State tax.
Gardiner.....	1,458	5,290 39	5,691 86	-	22,766 06
Garfield Plantation..	33	119 74	184 66	-	-
Garland.....	218	791 02	554 94	92 43	1,784 66
Georgetown.....	183	664 01	526 53	74 58	1,829 87
Gilead.....	64	232 22	207 92	-	770 11
Glenburn.....	136	493 48	331 23	47 20	1,031 10
Glenwood Plantation.	41	148 77	151 68	-	-
Gorham.....	674	2,445 62	2,662 89	-	10,698 03
Gouldsboro.....	327	1,186 53	751 41	130 12	2,234 38
Grafton.....	20	72 57	208 55	-	1,025 81
Grand Falls Pl.....	18	65 32	115 81	-	-
Grand Isle.....	502	1,821 52	711 44	232 86	1,008 82
Grand Lake Stream Plantation.....	122	442 68	250 66	-	-
Gray.....	330	1,197 42	934 08	-	3,215 09
Greenbush.....	136	493 48	245 36	53 15	561 68
Greene.....	180	653 13	592 69	-	2,209 34
Greenfield.....	60	217 71	123 52	24 19	331 19
Greenville.....	437	1,585 67	1,122 16	164 23	3,630 20
Greenwood.....	204	740 21	427 81	81 32	1,169 18
Guilford.....	397	1,440 52	1,283 50	-	4,743 31
Hallowell.....	705	2,558 10	2,417 33	-	9,176 61
Hamlin Plantation..	273	990 58	395 29	104 73	594 28
Hammond Plantation	32	116 12	178 68	-	-
Hampden.....	634	2,300 48	1,544 89	245 56	4,812 14
Hancock.....	220	798 27	604 19	-	2,042 68
Hanover.....	36	130 63	137 73	15 47	546 92
Harmony.....	197	714 82	492 60	-	1,563 88
Harpswell.....	518	1,879 58	1,601 02	-	5,784 09
Harrington.....	250	907 13	523 57	111 47	1,429 29
Harrison.....	241	874 47	763 54	95 20	2,793 68
Hartford.....	152	551 54	487 57	-	1,795 01
Hartland.....	318	1,153 88	887 41	-	3,029 18
Haynesville.....	95	344 70	184 98	40 46	466 49
Hebron.....	162	587 82	422 03	56 72	1,378 71
Herrmon.....	328	1,190 16	842 05	-	2,723 61
Hersey.....	64	232 22	170 71	-	566 49
Highland Plantation.	23	83 45	132 96	-	-
Hiram.....	204	740 21	687 24	-	2,588 99
Hodgdon.....	350	1,269 99	733 05	149 56	2,000 48
Holden.....	222	805 53	421 67	85 68	1,032 08
Hollis.....	279	1,012 36	981 89	-	3,769 77
Hope.....	128	464 45	370 29	-	1,291 07
Houlton.....	1,875	6,803 48	5,841 95	-	21,192 74
Howland.....	143	518 87	463 78	-	1,716 06
Hudson.....	111	402 77	257 07	41 25	769 19
Hurricane Isle.....	90	326 57	164 87	32 52	385 32
Industry.....	145	526 13	287 21	58 31	738 92
Island Falls.....	529	1,919 49	1,023 35	206 68	2,562 26
Isle au Haut.....	52	188 69	151 62	21 42	530 89
Islesboro.....	253	918 01	1,307 13	-	5,697 18
Jackman Plantation.	177	642 25	427 77	-	-
Jackson.....	107	388 25	277 32	46 81	903 08
Jay.....	944	3,425 32	3,234 05	-	12,271 22
Jefferson.....	292	1,059 53	783 97	118 21	2,612 38
Jonesboro.....	177	642 25	307 81	71 40	667 73
Jonesport.....	863	3,131 41	1,495 70	-	3,226 34

TABLE No. 16.
School Fund and State Tax—Continued.

	Scholars.	School and mill fund.	Common school fund.	Equalization fund.	State tax.
Kenduskeag	127	460 82	341 21	-	1,137 86
Kennebunk	730	2,648 82	3,540 58	-	15,177 88
Kennebunkport	604	2,191 62	2,369 83	-	9,495 70
Kingfield	239	867 21	682 23	-	2,360 42
Kingman	275	997 84	456 24	103 54	916 84
Kingsbury Plantation	45	2 163 28	152 59	-	-
Kittery	721	2,616 16	1,855 12	282 85	6,009 67
Knox	131	475 34	349 78	50 77	1,161 60
Lagrange	160	580 56	508 36	-	1,862 53
Lake View Plantation	45	163 28	249 01	-	-
Lakeville Plantation	34	123 37	198 08	-	-
Lamoine	132	478 97	339 52	53 15	1,099 85
Lang Plantation	21	76 20	118 78	-	-
Lebanon	321	1,164 76	834 43	122 58	2,722 48
Lee	264	957 92	423 05	110 68	798 33
Leeds	301	1,092 19	716 63	-	2,192 06
Levant	163	591 44	441 37	73 39	1,479 21
Lewiston	8,717	31,629 81	27,656 88	-	101,227 63
Lexington Plantation	57	206 83	168 69	-	-
Liberty	170	616 85	411 44	-	1,274 95
Limerick	272	986 96	842 39	-	3,046 70
Limestone	601	2,180 74	1,391 27	204 70	4,157 83
Limington	244	885 35	674 61	-	2,289 90
Lincoln	645	2,340 39	1,521 07	-	4,618 34
Lincoln Plantation	18	65 32	218 96	-	-
Lincolnton	309	1,121 22	674 20	120 20	1,914 19
Linneus	273	990 58	581 03	103 14	1,611 19
Lisbon	1,253	4,546 54	4,047 78	-	14,948 78
Litchfield	219	794 65	641 65	90 05	2,253 35
Littleton	329	1,193 79	814 86	131 70	2,568 54
Livermore	277	1,005 09	764 04	-	2,589 93
Long Island Pl.	74	268 50	109 68	29 35	175 07
Lovell	148	537 02	677 39	-	2,856 35
Lowell	77	279 40	181 45	35 30	550 54
Lubec	1,292	4,688 05	2,317 60	508 57	5,258 29
Ludlow	135	489 85	273 13	43 63	719 05
Lyman	153	555 16	578 83	-	2,288 16
Machias	635	2,304 11	1,597 74	-	5,094 00
Machiasport	410	1,487 70	640 05	167 40	1,148 00
Macwahoc Plantation	44	159 65	116 76	-	386 11
Madawaska	776	2,815 73	1,077 30	309 82	1,436 06
Madison	924	3,352 75	3,287 16	-	12,677 65
Madrid	75	272 14	192 99	29 35	625 24
Magalloway Pl.	33	119 74	304 37	-	-
Manchester	140	507 99	463 64	52 36	1,732 82
Mapleton	326	1,182 90	707 04	140 83	1,995 87
Mariaville	47	170 54	118 32	-	377 70
Marion	24	87 08	68 15	-	235 11
Marshfield	50	181 43	117 82	16 26	357 59
Mars Hill	602	2,184 37	1,517 14	-	4,841 56
Masardis	243	881 72	441 25	86 08	1,018 66
Mason	23	83 45	95 27	-	389 08
Matinicus Isle Pl.	50	181 43	104 37	19 83	284 05
Mattawamkeag	164	595 07	332 33	61 49	876 37
Maxfield	32	116 12	73 50	11 50	218 35
Mayfield Plantation	14	50 80	129 91	-	-
Mechanic Falls	447	1,621 94	1,385 07	-	5,010 67
Meddybemps	46	166 91	85 08	18 64	201 33
Medford	71	257 62	208 03	28 56	730 59
Medway	150	544 28	272 43	75 77	629 34
Mercer	106	384 62	295 28	45 22	1,007 10
Merrill Plantation	141	511 62	299 67	58 71	829 58

TABLE No. 16.
School Fund and State Tax—Continued.

	Scholars.	School and mill fund.	Common school fund.	Equalization fund.	State tax.
Mexico.....	701	2,543 59	1,519 75	270 94	4,289 72
Milbridge.....	506	1,836 03	1,002 99	212 63	2,581 94
Milford.....	290	1,052 27	972 70	—	3,655 81
Millinocket.....	1,027	1,726 49	2,686 34	—	8,803 33
Milo.....	719	2,608 90	2,080 68	—	6,981 50
Milton Plantation.....	77	279 40	163 28	32 52	451 03
Minot.....	228	827 30	645 48	—	2,222 10
Monhegan Plantation.....	40	145 14	118 22	—	417 10
Monmouth.....	324	1,175 64	1,116 57	—	4,248 67
Monroe.....	201	729 33	518 94	79 34	1,685 17
Monson.....	372	1,349 82	748 59	—	1,960 26
Monticello.....	450	1,632 84	959 97	—	2,666 82
Montville.....	217	787 39	563 26	—	1,835 70
Moose River Pl.....	86	312 05	291 27	—	445 45
Moro Plantation.....	88	319 30	173 84	30 94	781 62
Morrill.....	96	348 34	243 63	—	1,067 14
Moscow.....	157	569 68	359 81	58 71	499 77
Mt. Chase.....	87	315 68	182 68	35 70	12,401 42
Mt. Desert.....	524	1,901 34	2,817 19	—	2,049 75
Mt. Vernon.....	230	834 56	616 03	92 82	150 57
Muscle Ridge Pl.....	18	65 32	46 35	—	1,723 95
Naples.....	203	736 58	528 13	86 87	1,697 08
Nashville Plantation.....	8	29 03	117 21	—	368 56
Newburgh.....	171	620 48	489 60	65 85	4,074 12
New Canada Pl.....	250	907 13	329 88	98 38	1,388 88
Newcastle.....	263	954 29	1,020 85	—	6,588 18
Newfield.....	121	439 05	380 77	50 97	951 58
New Gloucester.....	350	1,269 99	1,571 81	—	5,133 89
New Limerick.....	155	562 42	336 66	65 85	1,788 73
Newport.....	421	1,527 61	1,380 12	—	1,693 03
New Portland.....	286	1,037 75	627 12	107 50	2,318 42
Newry.....	58	210 46	370 32	—	1,443 50
New Sharon.....	226	820 04	660 89	—	2,414 66
New Sweden.....	358	1,299 02	639 64	—	1,745 67
New Vineyard.....	156	566 04	372 92	61 49	4,155 83
Nobleborough.....	185	671 27	513 19	75 77	4,688 66
Norridgewock.....	456	1,654 61	1,238 20	—	2,267 28
North Berwick.....	444	1,611 06	1,323 03	185 65	2,137 44
Northfield.....	27	97 97	77 57	11 10	2,058 29
North Haven.....	140	507 99	561 41	—	8,401 42
Northport.....	117	424 54	513 49	—	—
North Yarmouth.....	187	678 53	572 50	—	—
Norway.....	733	2,659 70	2,304 90	—	—
No. 8 Plantation.....	9	32 66	41 06	3 96	—
No. 14 Plantation.....	29	105 23	91 03	—	—
No. 21 Pl., Hancock County.....	8	29 03	56 87	4 76	—
No. 21 Pl., Washington County.....	36	130 63	104 43	—	—
No. 33 Plantation.....	14	50 80	75 28	—	—
Oakfield.....	358	1,299 02	538 69	132 89	891 03
Oakland.....	519	1,883 21	1,784 59	206 67	6,784 52
Old Orchard.....	228	827 30	1,558 89	—	7,218 52
Old Town.....	1,961	7,115 53	5,303 96	—	17,757 94
Orient.....	59	214 09	186 78	—	682 94
Orland.....	339	1,230 08	725 84	131 31	2,024 71
Orneville.....	100	362 85	245 03	33 32	766 39
Orono.....	1,109	4,024 03	2,545 51	—	7,559 14
Orrington.....	351	1,273 62	868 30	—	2,734 90
Otis.....	27	97 97	83 41	10 71	301 42
Otisfield.....	150	544 28	447 56	—	1,587 46
Oxbow Plantation.....	59	214 09	171 70	—	—
Oxford.....	306	1,110 33	893 02	—	3,128 96

TABLE No. 16.
School Fund and State Tax—Continued.

	Scholars.	School and mill fund.	Common school fund.	Equalization fund.	State tax.
Palermo	175	634 99	425 58	70 21	1,323 87
Palmira	272	986 96	2,075 77	—	2,135 28
Paris	778	2,822 99	2,517 00	—	9,304 33
Parkman	162	587 82	423 58	67 04	1,387 43
Parsonsfield	242	878 10	797 99	—	2,976 62
Passadumkeag	120	435 42	242 38	53 95	637 18
Patten	497	1,803 38	1,258 14	185 65	4,027 00
Pembroke	498	1,807 01	868 42	191 21	1,890 46
Penobscot	272	986 96	565 85	115 83	1,534 14
Perham	277	1,005 10	546 03	—	1,396 22
Perkins	7	25 40	50 32	—	235 10
Perry	322	1,168 39	551 18	125 75	1,166 48
Peru	229	830 93	541 86	85 29	1,649 76
Phillips	423	1,534 86	1,172 26	—	3,985 00
Phippsburg	326	1,182 90	826 35	136 07	2,649 24
Pittsfield	658	2,387 57	2,414 41	—	9,432 18
Pittston	199	722 08	721 74	114 25	2,806 37
Pleasant Ridge Pl.	21	76 20	95 76	—	—
Plymouth	165	598 70	385 58	—	1,162 19
Poland	380	1,378 84	1,484 50	—	5,939 47
Portage Lake Pl.	183	664 00	377 94	—	1,017 05
Porter	214	776 50	505 46	—	1,537 11
Portland	15,644	56,764 56	86,843 32	—	385,230 34
Pownal	171	620 48	469 62	69 42	1,587 35
Prentiss	177	642 25	319 71	75 37	732 46
Presque Isle	1,640	5,950 77	4,444 67	—	14,896 36
Princeton	369	1,338 93	724 63	145 98	1,845 12
Prospect	171	620 48	372 46	—	1,055 99
Randolph	281	1,019 61	630 12	105 52	1,834 19
Rangleey	309	1,121 22	1,423 53	—	6,013 51
Rangleey Plantation	19	68 95	440 40	—	—
Raymond	180	653 13	480 58	—	1,595 74
Readfield	240	870 84	816 15	—	3,087 12
Reed Plantation	194	703 93	350 99	62 28	806 36
Richmond	489	1,774 35	1,674 46	—	6,353 69
Ripley	82	297 54	258 70	29 75	944 90
Robbinston	220	798 27	397 37	93 22	910 63
Rockland	1,890	6,857 90	8,434 58	—	35,291 10
Rockport	526	1,908 60	1,992 89	—	7,882 25
Rome	122	442 68	304 80	48 00	967 23
Roque Bluffs	30	108 86	60 85	11 90	160 78
Roxbury	115	417 28	301 02	44 82	986 29
Rumford	1,918	6,959 51	6,471 69	—	24,393 38
Saco	2,169	7,870 26	7,347 04	—	27,735 71
St. Agatha	598	2,169 86	798 44	236 43	932 92
St. Albans	307	1,113 96	782 77	119 80	2,519 75
St. Francis Plantation	350	1,269 99	508 56	130 12	772 05
St. George	586	2,126 30	1,096 51	234 45	2,636 14
St. John Plantation	199	722 08	300 80	77 35	502 59
Salem	49	177 80	126 25	—	409 43
Sandy River Pl.	17	61 69	182 15	—	—
Sanford	2,955	10,722 28	7,769 69	—	25,534 28
Sangerville	356	1,291 76	981 77	130 91	3,327 38
Scarborough	504	1,828 77	1,977 27	—	7,922 81
Searsmont	218	791 02	597 02	—	2,014 86
Searsport	351	1,273 62	1,225 94	—	4,690 82
Sebago	142	515 25	431 83	—	1,547 25
Sebec	162	587 82	394 45	71 80	1,227 66
Seboeis Plantation	27	97 97	137 03	—	—
Sedgwick	252	914 39	514 06	100 76	1,365 90
Shapleigh	206	747 47	520 80	74 18	1,666 53
Sherman	353	1,280 87	887 95	—	2,830 48
Shirley	102	370 10	240 78	41 65	731 50
Sidney	241	874 47	719 16	88 46	2,551 13

TABLE No. 16.

School Fund and State Tax—Continued.

	Scholars.	School and mill fund.	Common school fund.	Equalization fund.	State tax.
Silver Ridge Pl.	45	163 28	88 51	17 45	225 83
Skowhegan.	1,707	6,193 88	6,134 08	—	23,753 43
Smithfield.	122	442 68	373 85	—	1,344 79
Smyrna.	141	511 62	295 90	57 91	808 99
Solon.	283	1,026 86	750 52	116 23	2,481 45
Somerville.	99	359 23	168 30	38 08	352 09
Sorrento.	37	134 26	260 28	—	1,211 42
South Berwick.	899	3,262 05	2,252 54	—	7,160 93
Southport.	119	431 80	684 28	—	3,059 77
South Portland.	2,241	8,131 51	6,476 21	841 80	22,562 07
South Thomaston.	413	1,498 58	925 48	—	2,691 79
Southwest Harbor.	250	907 13	757 20	—	2,707 01
Springfield.	155	562 42	335 07	—	943 02
Stacyville Plantation	191	693 05	338 92	74 18	5,996 94
Standish.	442	1,603 81	1,560 15	—	1,195 26
Starks.	158	573 31	384 27	62 28	1,331 83
Stetson.	120	435 42	369 36	—	1,194 24
Steuben.	245	888 98	475 40	90 84	2,853 74
Stockholm Plantation	282	1,023 24	471 22	99 96	858 78
Stockton Springs.	262	950 67	796 60	—	681 98
Stoneham.	66	239 48	193 91	—	3,500 20
Stonington.	470	1,705 40	1,132 74	226 12	787 27
Stow.	53	192 31	199 53	22 61	1,850 72
Strong.	190	689 42	537 66	—	2,260 76
Sullivan.	308	1,117 59	736 43	120 59	1,826 81
Summer.	187	678 53	530 13	—	1,167 85
Surry.	211	758 36	432 80	90 44	967 74
Swan's Island.	209	765 62	398 25	86 87	916 04
Swanville.	133	482 59	307 03	53 15	976 15
Sweden.	82	297 54	264 48	29 35	297 42
Talmadge.	34	123 37	90 05	—	963 12
Temple.	123	446 30	305 12	—	—
The Forks Plantation	52	188 69	129 42	21 81	7,438 79
Thomaston.	543	1,970 28	1,929 73	—	1,327 51
Thorndike.	176	638 62	427 40	—	643 43
Topsfield.	92	333 83	214 19	—	7,692 10
Topsham.	687	2,492 79	2,127 33	—	1,550 78
Tremont.	410	1,487 70	713 81	157 88	812 36
Trenton.	67	243 10	218 74	36 49	405 93
Trescott.	168	609 59	250 56	69 82	1,602 90
Troy.	183	664 01	485 01	72 59	5,866 69
Turner.	385	1,396 98	1,476 36	—	3,195 67
Union.	307	1,113 96	906 29	—	2,109 33
Unity.	184	667 64	578 55	78 94	121 47
Unity Plantation.	22	79 83	45 30	8 72	856 70
Upton.	69	250 37	229 02	—	5,290 69
Van Buren.	897	3,254 79	1,908 72	—	1,127 25
Vanceboro.	206	747 47	421 61	86 87	6,689 97
Vassalborough.	531	1,926 75	1,780 09	—	2,008 71
Veazie.	120	435 42	493 08	—	447 41
Verona.	52	188 69	136 35	—	835 81
Vienna.	127	460 82	286 06	—	4,371 61
Vinalhaven.	740	2,685 10	1,575 76	276 90	908 32
Wade Plantation.	127	460 82	299 37	—	213 86
Waite.	54	195 94	95 77	20 62	860 23
Waldo.	112	406 40	274 80	48 00	6,767 40
Waldoboro.	687	2,492 79	1,957 88	—	1,474 38
Wales.	131	475 34	406 99	—	551 20
Wallagrass Plantation	395	1,433 27	515 47	154 71	480 85
Waltham.	53	192 30	143 50	—	5,151 04
Warren.	406	1,473 18	1,367 48	—	—

TABLE No. 16.

School Fund and State Tax—Concluded.

	Scholars.	School and mill fund.	Common school fund.	Equalization fund.	State tax.
Washburn.....	487	1,767 09	968 39	192 79	2,500 96
Washington.....	197	714 82	514 61	—	1,684 35
Waterboro.....	267	968 82	778 29	—	2,724 85
Waterford.....	227	823 67	631 34	98 77	2,151 18
Waterville.....	3,557	12,906 65	11,174 27	—	40,708 75
Wayne.....	150	544 28	420 86	—	1,441 47
Webster.....	283	1,026 87	924 88	—	3,435 46
Webster Plantation..	45	163 28	116 39	—	—
Weld.....	171	620 48	443 12	72 20	1,442 81
Wellington.....	95	344 70	253 95	44 43	844 13
Wells.....	590	2,140 83	1,960 31	—	7,336 18
Wesley.....	72	261 26	134 66	27 76	323 15
West Bath.....	66	239 48	284 46	26 57	1,177 42
Westbrook.....	2,786	10,109 05	8,750 74	—	31,870 80
Westfield.....	202	732 96	563 78	—	1,924 60
West Forks Pl.....	48	174 17	181 86	—	—
West Gardiner.....	149	540 65	532 44	61 49	2,057 79
Westmanland Pl.....	38	137 89	184 99	—	—
Weston.....	125	453 56	214 54	50 38	455 97
Westport.....	81	293 91	191 72	—	583 79
Whitefield.....	249	903 50	747 00	—	2,657 27
Whiting.....	116	420 91	235 13	47 60	620 38
Whitneyville.....	81	293 91	154 18	28 56	378 49
Williamsburg.....	36	130 62	101 07	18 64	346 27
Willimantic.....	92	333 82	203 78	33 72	586 56
Wilton.....	555	2,013 83	1,775 14	—	6,525 52
Windham.....	467	1,694 52	1,324 07	184 46	7,297 65
Windsor.....	153	555 16	447 33	77 35	1,569 12
Winn.....	225	816 41	445 59	85 68	1,145 77
Winslow.....	941	3,414 44	3,596 67	—	14,270 18
Winter Harbor.....	172	624 10	729 72	—	3,004 31
Winterport.....	410	1,487 70	1,065 45	—	3,475 37
Winterville Pl.....	119	431 80	258 27	44 03	—
Winthrop.....	545	1,977 54	2,179 25	—	8,792 88
Wiscasset.....	302	1,095 82	873 23	117 42	3,043 99
Woodland.....	400	1,451 40	752 52	167 00	1,819 50
Woodstock.....	200	725 70	523 23	76 16	1,714 62
Woodville.....	35	127 00	126 60	—	491 59
Woolwich.....	178	645 88	557 26	73 39	2,027 12
Yarmouth.....	640	2,322 25	2,399 65	—	9,452 48
York.....	687	2,492 79	3,847 92	—	17,104 44
WILD LANDS.					
Aroostook County.....	—	—	—	—	\$71,326 99
Franklin County.....	—	—	—	—	19,769 10
Hancock County.....	—	—	—	—	7,131 79
Oxford County.....	—	—	—	—	18,734 83
Penobscot County.....	—	—	—	—	21,425 75
Piscataquis County.....	—	—	—	—	60,423 51
Somerset County.....	—	—	—	—	51,554 76
Washington County.....	—	—	—	—	12,918 44
TIMBER AND GRASS ON RESERVED LANDS.					
Aroostook County.....	—	—	—	—	2,363 26
Franklin County.....	—	—	—	—	507 73
Hancock County.....	—	—	—	—	197 52
Oxford County.....	—	—	—	—	555 22
Penobscot County.....	—	—	—	—	605 52
Piscataquis County.....	—	—	—	—	2,185 61
Somerset County.....	—	—	—	—	1,663 13
Washington County.....	—	—	—	—	326 71
	214,978	\$780,051 99	\$677,670 18	\$23,777 58	\$2,712,641 88

TABLE No. 16.
RECAPITULATION BY COUNTIES.

COUNTIES.	Scholars.	School and mill fund.	Common school fund.	Equalization fund.	State tax.
Androscoggin.....	18,250	\$66,220 49	\$57,415 83	\$198 35	\$209,296 43
Aroostook.....	26,406	95,814 70	56,475 69	6,256 64	224,126 77
Cumberland.....	30,733	111,515 30	138,163 74	1,277 75	579,338 32
Franklin.....	5,204	18,882 81	17,142 73	328 84	79,198 90
Hancock.....	9,990	36,248 92	32,610 71	2,289 66	127,605 96
Kennebec.....	16,661	60,454 77	55,320 80	1,209 49	206,983 20
Knox.....	7,344	26,647 85	24,924 47	817 97	94,191 31
Lincoln.....	4,842	17,569 30	14,258 53	449 44	50,204 65
Oxford.....	9,313	33,792 42	29,349 86	1,307 44	123,825 00
Penobscot.....	24,057	87,291 30	76,614 48	2,843 43	299,097 69
Piscataquis.....	5,165	18,741 30	14,477 81	804 47	109,321 23
Sagadahoc.....	5,390	19,557 73	19,207 95	418 91	74,128 80
Somerset.....	10,013	36,332 38	29,904 72	1,176 56	151,215 73
Waldo.....	6,064	22,003 34	18,074 51	2,790 58	64,067 41
Washington.....	14,628	53,077 99	30,343 47	2,509 81	93,414 12
York.....	20,918	75,901 35	63,384 88	948 68	226,626 36
	214,978	\$780,051 99	\$677,670 18	\$23,777 58	\$212,641 88

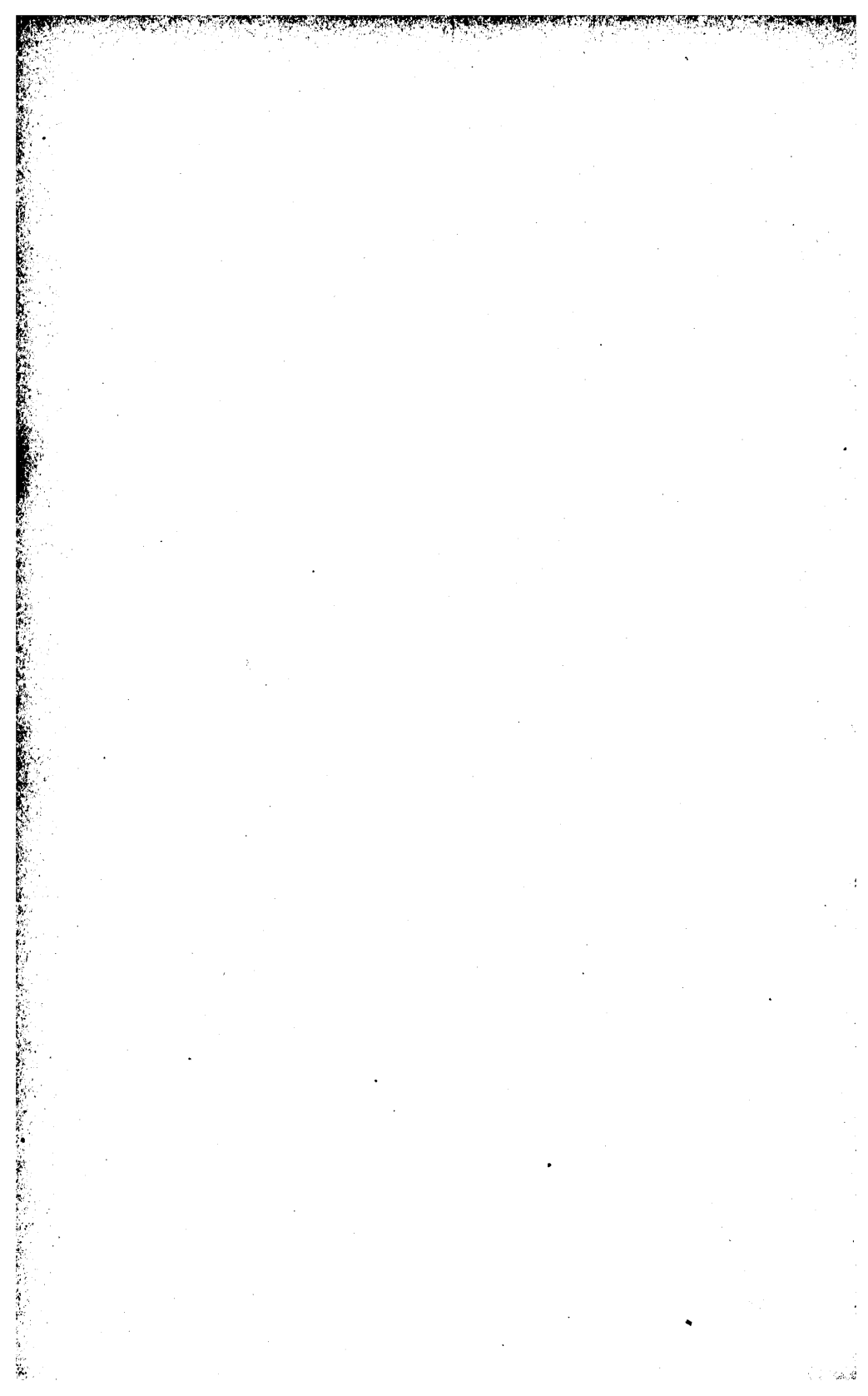

STATE AUDITOR'S REPORT

SHOWING CONDENSED STATEMENT

OF

INCOME AND EXPENSES

1911

ASSETS AND LIABILITIES

AS EXISTING ON

JANUARY 1st, 1912.

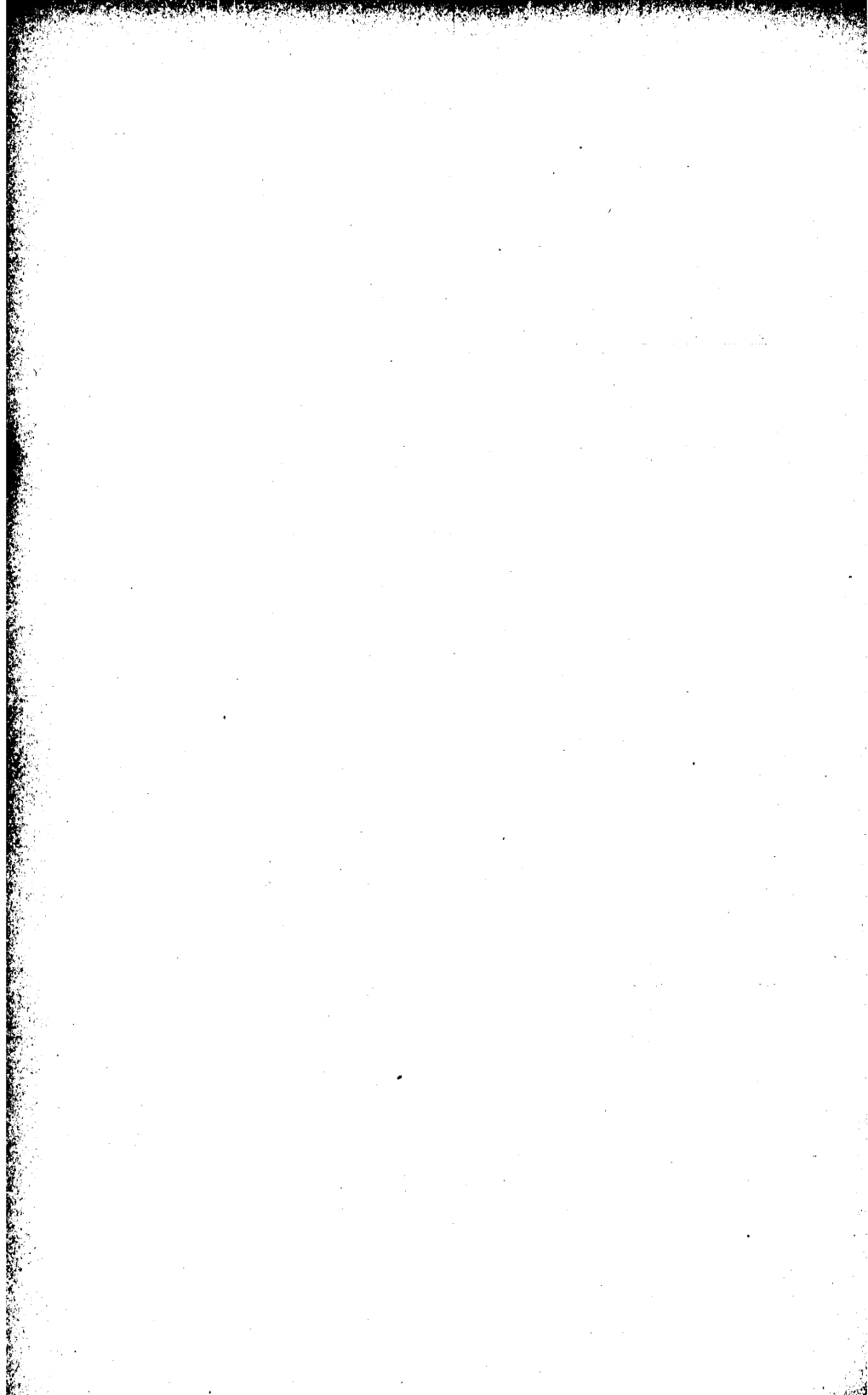

OFFICE OF STATE AUDITOR.

AUGUSTA, February 14, 1912.

*To His Excellency, Frederick W. Plaisted, Governor, and the
Honorable Executive Council:*

GENTLEMEN:—Inasmuch as the Auditor's regular biennial report will not be issued until 1913, a condensed statement of income and expenses for the year 1911, and assets and liabilities as existing on Jan. 1st, 1912, is herewith submitted.

It will be noted that the net debt has been decreased in the year 1911 by 887,303.17, as against an increase in 1909 and 1910 of \$1,524,664.58. Also that an amount more than this decrease has been applied in payment of outstanding claims existing on Jan. 1st, 1911.

Namely:

Unpaid warrants	\$384,644 75
Unpaid bills	373,165 79
Bonded debt	22,000 00
Jan. 20th, 1912, half temporary loan....	150,000 00

\$929,810 54

Thus proving that the expenses of 1911 paid and accrued, including expense of the Legislature, have been met by the indirect income and 4 mills of the direct tax, 2 mills having been applied to the payment of outstanding claims existing on Jan. 1st, 1911. Also the further fact that had the State stopped business on Jan. 1st, 1912, except for the bonded debt and credits for school fund etc., on which interest is paid, it could have paid with its cash and cash assets on hand every outstanding claim in full, temporary loan included.

This result has been made possible not by figures, figures are merely a record of facts, but by the cordial and practicable co-operation of the Legislature, and the heads of departments and institutions, by the stopping of waste, cutting off extravagance, and running the several departments and institutions with prudent economy, for which due credit should be given.

Very respectfully yours,

(Signed) LAMONT A. STEVENS,
State Auditor.

STATEMENT OF INCOME AND EXPENSES FOR 1911.

INCOME.	
Analysis of commercial fertilizers.....	\$5,090 00
Attorney General—fees of office.....	5,645 00
Automobile licenses.....	12,462 01
Adjutant General—stationery, office supplies, etc.....	1 50
Bank Commissioner—fees of office.....	46 00
Board of Bar Examiners.....	760 00
Board of Dental Examiners.....	422 00
Board of Embalming Examiners.....	95 00
Board of Registration of Medicine.....	1,692 00
Board of Veterinary Examiners.....	25 00
Check returned, account bridge between Solon and Embden.....	13,645 22
Burial expenses of soldiers and sailors, 1910.....	35 00
Care of trust deposits.....	197 90
Cost of advertising tax on Corporations.....	61 00
Commissioners of Pharmacy.....	1,629 38
Contingent expenses of legislature.....	1 80
Corporation changes.....	16,290 00
Duties on commissions.....	3,180 00
Enforcement of laws relating to sale of dairy products.....	6 50
Executive Department—postage, stationery, etc.(Transfer).....	50 07
Fines and licenses for protection of game.....	44,275 45
Foreign corporations.....	330 00
Insurance Commissioner—fees of office.....	22,620 17
Interest on deposits.....	4,510 94
Interest on State tax.....	1,303 99
Itinerant vendors license fees.....	50 00
Inspectors of steamboats.....	886 00
Interest on Robie amusement fund.....	70 00
Interest on Robie library fund.....	70 00
Investigation of railroad accidents.....	15 12
Land Agent—fees of office.....	414 43
Maine Industrial School for Girls—maintenance.....	25 00

Statement of Income for 1911—Continued.

Maine Insane Hospital—maintenance and support insane State beneficiaries.....	\$77 91
Maine School for Feeble Minded—advance returned.....	1,289 63
Militia fund.....	3,690 03
New corporations.....	60,312 50
Nursery agents' licenses.....	420 00
Penobscot Indians—shore rents.....	2,572 50
Prevention of contagious diseases among horses and cattle (Commissioner of Agriculture).....	1,183 40
Prevention of contagious diseases among horses and cattle (Cattle Commission).....	562 23
Private detectives' licenses.....	40 00
Porters and laborers (Transfer).....	200 01
Reports of judicial decisions.....	50 00
Registration of vital statistics.....	901 43
Sale of intoxicating liquors.....	34,290 31
Sea and Shore Fisheries—fines.....	1,242 20
Secretary of State—fees.....	7,966 20
Secretary of State—postage, printing, etc.....	7 90
Schooling of children in unorganized townships.....	969 50
Summer training schools and distribution of educational documents.....	4 20
Support of paupers—1910.....	124 00
State tax—1911 (Amount assessed).....	2,712,641 88
Traveling libraries.....	294 50
Tax on inheritances:	
Androscoggin County.....	9,189 36
Aroostook County.....	1,233 81
Cumberland County.....	30,005 04
Franklin County.....	2,106 93
Hancock County.....	5,589 58
Kennebec County.....	23,900 00
Knox County.....	6,275 34
Lincoln County.....	3,117 58
Oxford County.....	2,750 66
Penobscot County.....	11,785 29
Piscataquis County.....	567 42
Sagadahoc County.....	12,049 64
Somerset County.....	435 78
Waldo County.....	2,697 46
Washington County.....	5,850 21
York County.....	13,895 84
Foreign Estates.....	15,714 01

Statement of Income for 1911—Continued.

Tax on Corporations, 1904.....	\$10 00
1905.....	155 00
1906.....	10 00
1907.....	265 00
1908.....	1,745 00
1909.....	6,200 00
1910.....	31,589 21
1911.....	158,565 00
Tax on express companies.....	20,497 59
Tax on insurance companies.....	134,454 50
Tax on loan and building associations, No. 37.....	344 21
Tax on loan and building associations, No. 35 & 36.....	148 13
Tax on loan and building associations, No. 38.....	298 35
Tax on parlor and sleeping cars.....	1,826 78
Tax on railroad companies.....	837,285 16
Tax on special insurance brokers.....	181 03
Tax on savings banks, No. 78.....	5,555 06
Tax on savings banks, No. 79.....	227,536 70
Tax on savings banks, No. 80.....	228,382 48
Tax on telephone companies.....	56,832 06
Tax on telegraph companies, 1910.....	767 59
Tax on telegraph companies, 1911.....	4,165 42
Tax on trust and banking companies, No. 21.....	51,657 17
Tax on trust and banking companies, No. 22.....	56,097 11
Tax Maine forestry district, 1909 (Collected over assessment)	27 98
Tax Maine forestry district, 1911 (Assessment).....	67,922 47
Tax on unauthorized insurance.....	1,908 00
Miscellaneous Items:	
Joseph H. Dearborn, Treasurer York County, fines for violation seed and drug law.....	10 00
Union Mutual Life Insurance Company, 19 certificates of deposit.....	95 00
Francis Keefe, superintendent of buildings, sale of typewriter.....	15 00
E. E. Ring, Land Agent, sale of timber.....	110 40
A. P. Havey, Treasurer Enforcement Commission, sale of empties, United States court fee, etc.....	208 95
Great Northern Paper Company, copy of records.....	5 00
George F. Kavanaugh, Liquor Commissioner, sale of office furniture and rebate on insurance policy.....	72 28
Francis Keefe, Superintendent of Buildings, sale of grass Land sale for costs.....	7 00
Willis B. Goodwin, on account of overbid at land sale..	2 00
	07

Statement of Income for 1911—Concluded.

L. L. Cooper, Superintendent of Buildings, sale of condemned property.....	\$9 30
Frank E. Mace, Land Agent, sale of lot No. 9 and ledge.....	443 00
William D. Patterson, State Agent, admission fees to tower, Fort William Henry.....	77 00
Following Accounts Carried as Liabilities Charged off:	
Town of Franklin for bridge.....	10,000 00
Enlargement of State House.....	71 00
Dog licenses to be refunded.....	1,325 00
Total income.....	\$5,018,788 76
EXPENSES.	
Adjutant General's Department.....	\$45,480 35
Attorney General's Department.....	7,085 15
Auditor of State Printing.....	1,561 18
Agricultural Department.....	44,533 11
Live Stock Sanitary Inspector.....	18,817 75
Banking Department.....	7,172 51
Board of State Assessors.....	11,174 17
Board of Dental Examiners.....	351 63
Board of Bar Examiners.....	432 02
Board of Embalming Examiners.....	94 08
Board of Veterinary Examiners.....	24 25
Board of Registration of Medicine.....	908 77
Bureau of Industrial and Labor Statistics.....	1,634 77
Charitable, Benevolent and Educational Institutions.....	81,408 96
Commissioner of Highways Department.....	11,130 45
Commissioners of Pharmacy.....	1,624 89
Department of Labor and Industry.....	1,597 73
Enforcement Commissioners' Department.....	290 01
Executive Department.....	17,532 02
Educational Department.....	183,503 66
Improvement of State Roads.....	62,083 97
Inland Fisheries and Game Department.....	23,246 39
Inspector of Factories, Workshops, Mines and Quarries.....	1,127 45
Inspectors of Steamboats.....	3,126 59
Insurance Commissioner's Department.....	11,149 02
Judicial Department.....	79,887 66
Land Agent and Forest Commissioner.....	75,936 31
Legislative Department.....	119,246 10
Maine State Library.....	19,378 82
Pension Department.....	18,412 08
Railroad Commissioners' Department.....	12,630 62

Statement of Expenses for 1911—Continued.

Sea and Shore Fisheries Department.....		\$15,641 05
Secretary of State's Department.....		25,240 07
State Auditor's Department.....		8,775 79
State Board of Health.....		13,001 79
State Board of Arbitration and Conciliation.....		46 64
State Historian's Department.....		1,028 33
State Liquor Commissioner's Department.....		31,669 40
State of Maine Cattle Commission.....		21,822 39
State Treasurer's Department.....		57,687 12
State Water Storage Commission.....		11,369 14
Superintendent of Public Buildings' Department.....		28,627 26
Trustees of State Institutions.....		4,143 05
Visiting Committee to Insane Hospitals.....		402 44
Visiting Committee to State School for Boys.....		76 93
State Institutions:		
Bath Military and Naval Orphan Asylum.....		7,500 00
Eastern Maine Insane Hospital.....		112,070 00
Maine Industrial School for Girls.....		20,559 93
Maine Insane Hospital.....		162,070 00
Maine School for Feeble Minded:		
Treasurer's Report.....	\$38,800 13	
Expenses paid by treasurer of institution, from money on hand, Jan 1.....	1,289 63	
		\$40,089 76
Overpayments refunded.....		405 70
		39,684 06
Maine School for Deaf.....		13,000 00
Maine State Prison.....		18,195 53
State School for Boys.....	\$37,860 00	
Less amount returned, account of insurance.....		96 00
		37,764 00
University of Maine.....		106,146 75
Indian Tribes:		
Passamaquoddy Tribe of Indians.....		10,940 00
Penobscot Tribe of Indians.....		13,177 41
School and Mill Fund due towns.....		780,051 99
Common School Fund.....		677,670 18
Equalization Fund (Amount apportioned).....		23,777 58
Equalization Fund (Balance unapportioned).....		3,722 42
Railroad and Telegraph Tax due towns.....		166,583 73
Cumberland County, Expenses of Deputy Enforcement Commission, amount carried as assets uncollected.....		1,779 42

Statement of Expenses for 1911—Concluded.

Equalization Fund, Unapportioned Balance of 1910.....	\$7,841 56
Dexter Loan and Building Association.....	45 00
Burial expenses of soldiers and sailors and widows of soldiers and sailors.....	3,986 76
Commission on Log Scaling.....	274 75
Education of the Blind.....	4,150 36
Expenses of Delegates to Conference International Tax Association.....	167 22
Expenses of Commission on Erection of Statue General Howard.....	173 45
Expenses of examination and Commitment Insane State Beneficiaries.....	291 80
Fort William Henry.....	177 03
Flag Cases and Bronze Tablets.....	441 04
Frank W. Colby.....	68 10
Insurance on State Capitol.....	2,903 63
Improvement of State Lands in Augusta.....	147 39
Inquests and incidental expenses.....	499 90
Property exempt from taxation.....	1,663 85
Support of paupers.....	20,146 90
Town of Bridgton.....	57 10
Balance of 1911 appropriations unexpended.....	600,437 40
Appropriations continuing by law.....	211,205 48
 Total expenses.....	 \$4,131,485 59
Accrued income over accrued expenses for year.....	887,303 17
	\$5,018,788 76

ASSETS.

Cash on hand	\$502,202 68
State taxes due and unpaid	2,358,332 67
Carleton fund invested	1,100 00
Robie fund invested	4,000 00
Trust funds held, deposited by corporations	259,167 13
Trust funds held, account University of Maine	218,300 00
Accounts receivable	32,151 23
	\$3,375,253 71

LIABILITIES.

Bonded debt	\$676,000 00	
Temporary loan	300,000 00	
Funds credited, interest payable for school purposes, institutions and miscellaneous items	961,248 56	
Trust funds of corporations	259,167 13	
Trust funds of University of Maine	218,300 00	
Robie fund	4,000 00	
Carleton fund	1,100 00	
Public Administrators fund	7,883 42	
Receivers fund	423 42	
Sundry funds continuing by law	7,931 90	
Improvement of State roads	269,725 02	
Appropriations continuing by law	25,030 43	
Balance of 1911 appropriations unexpended	600,437 40	
School and mill fund due towns	780,051 99	
Common school fund due towns	677,670 18	
Equalization fund due towns	23,777 58	
Railroad and telegraph tax due towns	166,583 73	
Dog licenses to be refunded	34,647 30	
County taxes to be returned to counties	53,598 95	
Total liabilities	\$5,067,577 01	
Total assets	3,375,253 71	
Net debt January 1, 1912		\$1,692,323 30

SUMMARY.

10

Cash on hand January 1, 1911	\$135,722 26	Liabilities as reported January 1, 1911 .	\$4,653,070 04
Other assets January 1, 1911	2,310,887 10	Unpaid bills due January 1, 1911, for	
Income for year 1911	5,018,788 76	which no warrant had been drawn	
Net debt January 1, 1912	1,692,323 30	and paid in 1911	373,165 79
		Expenses for year 1911	4,131,485 59
	\$9,157,721 42		\$9,157,721 42
Net debt January 1, 1911, as reported	\$2,206,460 68	Net debt January 1, 1911	\$2,579,626 47
Unpaid bills due January 1, 1911, for		Net debt January 1, 1909	1,054,961 89
which no warrant had been drawn.	373,165 79		
	\$2,579,626 47		
Actual net debt January 1, 1911	1,692,323 30		
Net debt January 1, 1912	1,692,323 30		
	\$887,303 17	Increase in net debt in 1909 and 1910.	\$1,524,664 58

STATE AUDITOR'S REPORT.