

MAINE STATE LEGISLATURE

The following document is provided by the
LAW AND LEGISLATIVE DIGITAL LIBRARY
at the Maine State Law and Legislative Reference Library
<http://legislature.maine.gov/lawlib>



Reproduced from scanned originals with text recognition applied
(searchable text may contain some errors and/or omissions)

PUBLIC DOCUMENTS OF MAINE

1912

BEING THE

ANNUAL REPORTS

OF THE VARIOUS

DEPARTMENTS AND INSTITUTIONS

For the Year 1911

VOLUME III

AUGUSTA

WALLACE S. LADD PRINTING COMPANY

1912

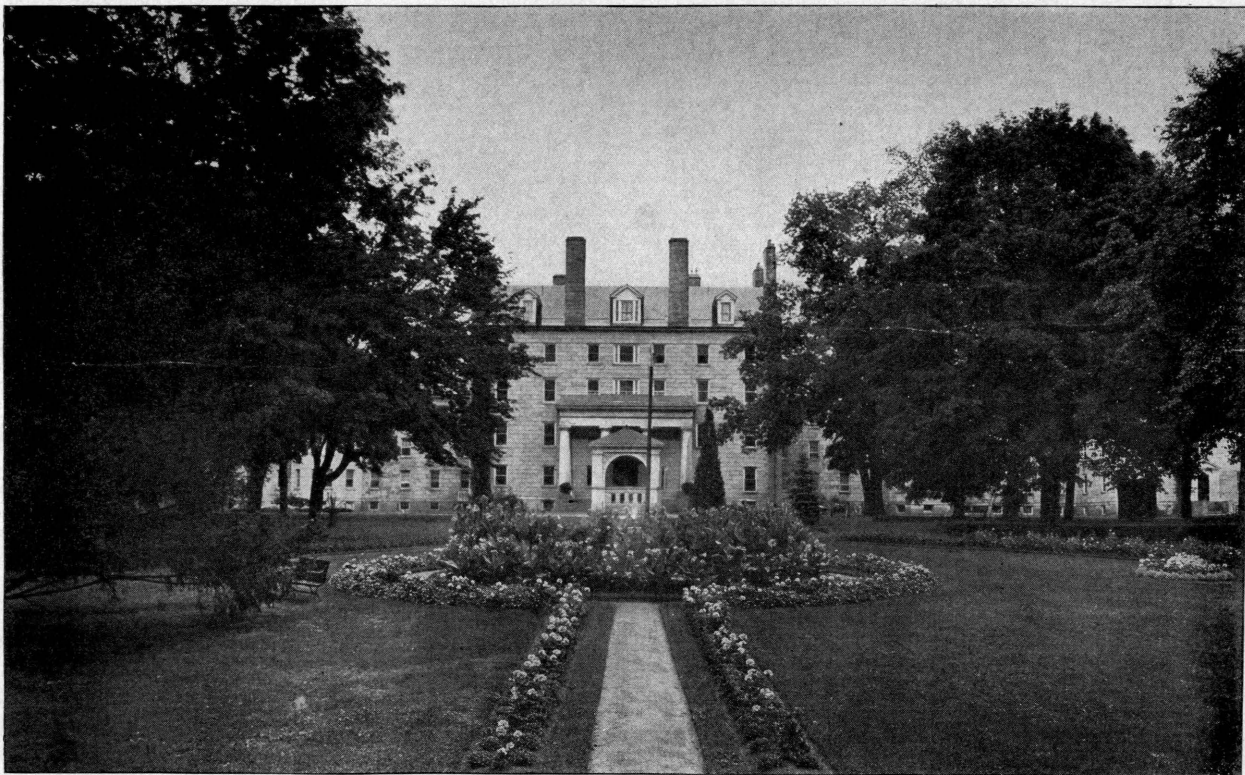

Maine Insane Hospital

REPORTS
OF THE
Trustees, Resident Officers and
Visiting Committee
OF THE
MAINE INSANE HOSPITAL
AND
Eastern Maine Insane Hospital

For the Year Ending November 30, 1911



WATERVILLE
SENTINEL PUBLISHING COMPANY
1912



BOARD OF HOSPITAL TRUSTEES.

DR. SETH C. GORDON, 1914	Portland
MRS. LAURA L. CONY, 1916	Augusta
THOMAS WHITE, 1913	Bangor
YOUNG A. THURSTON, 1914	Andover
ALBERT O. MARCILLE, 1913	Biddeford
MENANDER DENNETT, 1912	Lewiston
FRANK W. BURNHAM, 1912	Milbridge

OFFICERS OF BOARD.

DR. SETH C. GORDON, *President*.

MRS. LAURA L. CONY, *Secretary*.

STANDING COMMITTEES FOR 1912.

Repairs and Improvements,

DR. GORDON, MR. WHITE, MRS. CONY.

Accounts and Finances,

MESSRS. DENNETT, BURNHAM, MARCILLE.

Farm Stock and Outside Property,

MESSRS. THURSTON, WHITE, BURNHAM.

Recreation, Amusements and Industries,

MRS. CONY, DR. GORDON, MR. DENNETT.

Library,

MRS. CONY, AND MR. DENNETT.

Inventory,

MRS. CONY AND MR. WHITE.

VISITING COMMITTEES FOR 1912.

January—WHITE, MARCILLE, DENNETT, MRS. CONY.

February—GORDON, THURSTON, BURNHAM, MARCILLE.

March—FULL BOARD.

April—THURSTON, BURNHAM, WHITE, MRS. CONY.

May—GORDON, MARCILLE, BURNHAM, DENNETT.

June—FULL BOARD.

July—MARCILLE, GORDON, WHITE, MRS. CONY.

August—BURNHAM, THURSTON, DENNETT, MRS. CONY.

September—FULL BOARD.

October—GORDON, WHITE, THURSTON, MRS. CONY.

November—MARCILLE, THURSTON, BURNHAM, DENNETT.

December—FULL BOARD.

MAINE INSANE HOSPITAL.

RESIDENT OFFICERS.

HENRY W. MILLER, M. D., Superintendent.
CARL J. HEDIN, M. D., First Assistant Physician.
KARL B. STURGIS, M. D., Second Assistant Physician.
HERBERT W. HALL, M. D., Assistant Physician and Pathologist.
JOHN C. LINDSAY, M. D., Assistant Physician.
MARIE C. STROM, M. D., Woman Interne.
JENNIE M. SMITH, Superintendent of Nurses.
MANNING S. CAMPBELL, Steward and Treasurer.

DENTIST.

LINWOOD L. DOLLIVER, D. D. S., Augusta.

CHAPLAINS FOR 1912.

The Resident Clergymen of Augusta.

SUBORDINATE OFFICERS.

ALBERT M. PINGREE, Hospital Clerk.
WILLIAM S. JONES, Assistant Hospital Clerk.
Miss NONA COYNE, Superintendent's Clerk.
Miss DAISY O. JENNINGS, Assistant Clerk.
W. L. SAMPSON, Engineer.

SUPERVISORS.

Male.

VERMONT R. LUCE.
CHARLES H. DAVIS, Assistant Supervisor.
CARL H. AMES, Night Supervisor.
WILLIAM F. MULLEN,
Burleigh Pavilion and Criminal Insane Building.
CLYDE L. PRATT, Special Nurse.

Female.

MRS. ANNIE D. McLEAN.
Miss ANNIE R. McLAUGHLIN, Assistant Supervisor.
Miss MARIA H. McFEE, Assistant Supervisor.
Miss SARA FERRAN, Night Supervisor.

REPORT OF THE TRUSTEES OF THE MAINE
INSANE HOSPITAL AT AUGUSTA
AND
EASTERN MAINE INSANE HOSPITAL AT BANGOR.

To the Governor and Council of the State of Maine:

The Trustees of the Maine Insane Hospital at Augusta, and the Eastern Maine Insane Hospital at Bangor, submit their annual report for the year ending November 30, 1911.

Four of the Board entered upon their duties July 1st, 1911, and, were, therefore, entirely unacquainted with the details of the institutions. Each hospital has been visited regularly, as the law requires, and careful inspection made of all departments. In the summer Chase Island was visited by nearly all the Trustees.

THE MAINE INSANE HOSPITAL.

In the examination of the Maine Insane Hospital at Augusta, while each Trustee gave more or less attention to all departments, sub-committees were given specific duties, so that more time could be spent on certain departments, and reports made to the whole Board.

Within a few years the treatment of the insane has materially changed. The Hospital, instead of being for the custody and care of patients, contemplates more individual treatment of disease with reference to cure. To this end, patients are given much more freedom, both as to open air and manual labor, when physically able.

This plan has been of great value, and is found to be agreeable to a large class of the inmates, many of whom beg the privilege of working in the laundry, kitchen, bakery, sewing-

rooms, and the various occupations about the farm. This gives them diversion in a normal manner, and tends to break up the constant intro-spection and self-concentration, so common among this class of patients. To successfully minister to a "mind diseased," a gradual return to normal occupations and amusements, is found to be the true method. Drugs play a very unimportant part in restoration to health. This systematic course has been productive of most beneficial results, while it has been of great advantage to the various departments of the Hospital in the saving of paid employees.

All methods of physical restraint are absolutely abolished, and no cases, however violent, have failed to yield to the milder treatment. The members of the Board feel justified in saying that, so far as the whole Medical Staff is concerned, they are earnestly and faithfully doing the best and most approved work, for the comfort and happiness of this unfortunate class of patients.

The criminal insane are given more liberty to mingle with each other, apparently to the benefit of all concerned, especially as regards the health of the inmates. In fact, this may be said of all classes of patients in the various institutions, for very little illness, of an acute character, has occurred during the year.

Some changes have taken place in the officers and employees, by resignation, and otherwise, but most of the places have been satisfactorily filled. Others will be filled as soon as suitable parties are found to the satisfaction of the Board.

The new laboratory adds much to the more careful study of cases, both clinically and pathologically, and serves especially as a means of teaching the younger members of the Medical Staff, and contributing materially to a more scientific investigation of mental maladies.

The new dining room, for attendants and nurses, is a decided improvement, both as to economy of time and material.

As appropriations are available, some of the wards need renovating, in the interest of good sanitation and general comfort of the inmates.

It seemed best to the special committee on the farm that a number of the cows should be killed for beef, and new ones

purchased, as the cost of keeping good ones is no more than for those that are old, disabled, and past their usefulness. Some changes seem advisable in the conduct of the farm, and these will be brought about in the course of another season.

The cost of lighting this institution is more than three times as much (per kilowatt per hour) than at the Eastern Maine Insane Hospital. A proper foundation for installing a lighting plant now exists. The Board believes that we should at the earliest date possible proceed to install such plant. It will be in the interest of economy.

EASTERN MAINE INSANE HOSPITAL.

The Eastern Maine Insane Hospital at Bangor has opened a new building within the last year, which has added much to the comfort of the patients, and to the advantage of all concerned. Its construction, in a sanitary point of view, leaves very little to be desired, being modern in all respects.

A new, and much enlarged pump is now being installed in a well, which promises an unfailing supply of the purest water. This will add very much to the present supply, which will tend to reduce, materially, the amount purchased from the city.

From a series of experiments made the past year, we have returned to our former mode of electric lighting, being satisfied that it can be done considerably less than by purchase from the Bangor system, and it also is of better quality.

Some changes have also taken place among the officers and employees of the Eastern Maine Insane Hospital. Upon the resignation of Dr. Chalmers (the woman physician), to take effect January 15th, 1912, it has been decided to reduce the staff from five to four physicians. It has also been possible, by some re-arrangements of patients, to dispense with several nurses and attendants, resulting in a considerable reduction of expense.

Formerly the Hospital employed a steward and treasurer, at a cost of \$1800 per year. The Trustees decided, in the interest of economy, to combine the two offices in one man. The Treasurer has been paid \$300 per year, and the Steward \$1500. Mr. Somers (the steward) was willing to assume the duties of both offices at a salary of \$1600, thus saving to the State \$200. The Trustees accepted that offer.

By the several changes thus made, the Hospital has saved the State about twenty-three hundred dollars (\$2300).

The Tuberculosis Ward is well adapted to its purpose, and fair results have thus far been obtained. The Medical Staff are all entitled to much credit for the faithful and efficient service given in this ward, as well as in all other departments.

All of which is respectfully submitted.

• SETH C. GORDON,
LAURA L. CONY,
THOMAS WHITE,
YOUNG A. THURSTON,
ALBERT O. MARCILLE,
FRANK W. BURNHAM.
MENANDER DENNETT.

REPORT OF COMMITTEE ON COBURN FUND.

To the Trustees of the Maine Insane Hospital:

Your Committee on Recreation and Amusement of Patients for the year ending November 30, 1911, submit the following report.

		BALANCE AND RECEIPTS.	
1910. December	1	To cash on hand.....	\$1,468 45
1911. January	3	To interest on \$50,000 00 State of Maine Bond...	1,000 00
July	1	To interest on \$50,000 00 State of Maine Bond...	1,000 00
			\$3,468 45
		DISBURSEMENTS.	
		Paid Choir and organist.....	\$367 80
		Orchestra and band.....	894 85
		Edward Bridgham for entertainment in Coburn Hall on evening of Feb. 11, 1911...	15 00
		Roy Newton for entertainment in Coburn Hall on evening of April 3, 1911.....	25 00
		Charles C. Ballard, music for orchestra and band.....	28 06
		Parish Choir, 150 Hymnals.....	27 00
		Arthur L. Griffiths for entertainment in Co- burn Hall on afternoon of Nov. 24, 1911...	12 00
		John E. Keller, repairing piano player.....	3 50
		J. Frank Pierce, Christmas cards.....	12 00
		F. A. Dennis, music and supplies for band and orchestra.....	26 30
		Patients to circus, fares, etc.....	44 55
			\$1,456 06
1911. November 30		By Cash on hand.....	2,012 39
			\$3,468 45

LAURA L. CONY,
SETH C. GORDON,
MENANDER DENNETT,

Committee on Recreation and Amusement of Patients.

REPORT OF COMMITTEE ON HOSPITAL LIBRARY.

To the Trustees of the Maine Insane Hospital:

Your Committee on the Library for the year ending November 30, 1911, submit the following report:

		FUND AND RECEIPTS.			
1910.		McLellan Fund.			
December	1	Cash in Augusta Savings Bank.....	\$500 00		
		Col. Black Fund.			
		Cash in Augusta Savings Bank.....	500 00		
		Twenty shares Portland First National Bank Stock	2,000 00		
		Accumulated interest on cash in the Augusta Savings Bank. (McLellan and Col. Black Funds.)	200 00		
		Balance cash in treasury.....	134 83		
		Robie Fund.			
1911.	30	Twenty shares Portland First National Bank Stock	2,000 00		
1911.	3	Dividend on bank stock (Col. Black Fund).....	70 00		
January	1	Dividend on bank stock (Col. Black Fund).....	70 00		
July	9	Dividend on bank stock (Robie Fund).....	70 00		
August	30	Dividend on cash in the Augusta Savings Bank (McLellan and Col. Black Funds.).....	48 93	\$5,593 76	
		DISBURSEMENTS.			
		Paid Lewiston Daily Journal (4 copies).....	12 00		
		Journal of Nervous and Mental Diseases.....	5 00		
		G. E. Stechert & Co. for Review of Neurology & Psychiatry.....	6 25		
		Maine Medical Journal.....	2 00		
		American Medical Association Journal.....	5 00		
		Grumiaux News & Subscription Company (20 magazines).....	38 55		
		Eastern Argus Publishing Co. (2 copies).....	7 00		
		Lewiston Daily Sun (2 copies).....	10 00		
		Boston Medical & Surgical Journal.....	5 00		
		Johns Hopkins press for American Journal of Insanity.....	5 00		
		Kennebec Journal (4 copies).....	16 00		
			111 80		
1911.	30	By cash in treasury.....	\$281 96		
November		Balance in Augusta Savings Bank.....	1,200 00		
		Twenty shares in First National Bank Stock.....	2,000 00		
		Twenty shares First National Bank Stock.....	2,000 00	5,481 96	\$5,593 76

MENANDER DENNETT,
 LAURA L. CONY,
Committee on Library.

REPORT OF BUILDING COMMITTEE, 1910.

RENOVATION OF KITCHEN AND BAKERY AND
ERECTION OF DINING ROOM FOR EMPLOYEES.

AUGUSTA, MAINE, NOVEMBER 30, 1911.

To the Trustees of the Maine Insane Hospital:

GENTLEMEN:—In accordance with the resolve approved March 16, 1909, (see chapter 171, laws of 1909, page 1300.)

Resolved, that there be and is hereby appropriated the sum of twenty-eight thousand dollars for the year nineteen hundred and nine, for the use of the Maine Insane Hospital, for the following purposes:

For the renovation of kitchen, bakery, and the erection of a dining room for employees, finishing and furnishing the same.

Said sum to be expended under the direction of the trustees of insane hospitals.

We herewith submit our report of cash received on account of the appropriation and disbursements for the year ending November 30, 1911.

1911.	RECEIPTS.		
	To cash from State Treasurer, during the year ending November 30, 1911.....	-	\$11,453 21
1911.	DISBURSEMENTS.		
	Paid Coombs Bros. Architects for plans, specifications, etc.....	\$608 24	
	Paid R. J. Noyes, contractor.....	10,844 97	\$11,453 21

Respectfully submitted,

GEO. E. MACOMBER,

LAURA L. CONY,

THOMAS WHITE,

A. R. NICKERSON,

Building Committee.

SUPERINTENDENT'S REPORT.

To the Maine Hospital Trustees:

In accordance with the statutory regulations, I have the honor to submit herewith the seventy-first annual report of the Superintendent of the Maine Insane Hospital for the year ended November 30, 1911.

The following table shows in concise form the statistical facts relative to the movement of the population.

	Men.	Women.	Total.
Patients in hospital November 30, 1910.....	507	395	902
Admitted within the year.....	165	142	307
Viz: by commitment.....	142	129	271
for observation.....	3	-	3
by transfer.....	-	-	-
from visit.....	2	1	3
from escape.....	-	-	-
Nominal admissions for discharge.....	18	12	30
Viz: from visit.....	18	12	30
from escape.....	-	-	-
Whole number of cases within the year.....	672	537	1,209
Dismissals within the year.....	209	128	337
Viz: discharged.....	64	42	106
as recovered.....	31	27	58
as capable of self-support.....	12	6	18
as improved.....	12	7	19
as not improved.....	6	2	8
as not insane.....	3	-	3
died.....	66	64	130
transferred.....	59	5	64
escaped.....	6	-	6
on trial visit, December 1, 1911.....	14	17	31
Patients remaining November 30, 1911.....	463	409	872
Viz: supported as State patients.....	381	319	700
in full by relatives.....	41	46	87
in part by relatives.....	35	33	68
as private patients.....	6	11	17
Number of different persons within the year.....	671	537	1,208
Number of different persons admitted.....	164	142	306
Number of different persons admitted by commitment.....	142	129	271
Number of different persons dismissed.....	209	128	337
Number of persons recovered.....	31	27	58
Number of persons discharged capable of self-support.....	12	6	18
Daily average number of patients.....	473	406	879

ADMISSIONS.

Two hundred and seventy-one patients were admitted by commitment, three men were sent by order of the court for

observation, three patients on trial visit at the end of last year were returned for further treatment and thirty patients on trial visit were nominally admitted for discharge, making in all three hundred and seven admissions.

The daily average population has been 879 compared with 890 for the previous year. There were remaining at the end of the hospital year 872 patients; 463 men and 409 women, 30 less than at the beginning of the year. It should be noted that 59 men and 5 women were transferred to the hospital at Bangor during the year, thus explaining the abnormal decrease in population. The smallest number under treatment on any one day was 857, the largest 922.

A reference to table number 9 showing the probable duration of insanity before admission presents the striking fact that in only 45% of our patients was the insanity of less than six months duration. This fact emphasizes the importance of the necessity of the education of the public as to the nature of a hospital for the insane. I am convinced from my experience that the majority of patients in the early stages of mental disease are deprived of a possible restoration to normal mental health on account of the reluctance of the relatives to send a patient to an institution maintained for the purpose of treating mental diseases. There may be many reasons given for this delay, but upon analysis we find them based largely upon ignorance of the actual conditions existing in our insane hospitals of the present day. Hence the pressing need of popular education.

Of the 271 new commitments 198 were never before in any hospital for the insane; 217 were admitted here for the first time. Three men were committed by the courts for observation of which two were discharged as not insane. The nativity table shows that 26% of the men and 20% of the women committed were of foreign birth. Sixty-nine percent of the men committed and 73% of the women were born in the State of Maine.

The classification of the cases admitted during the year according to the forms of mental disease with which they were affected is presented in tabular form with the tables of medical statistics. A hereditary taint was found in 49 men and 41 women, a percentage of 33.2 of original commitments. Other

etiological factors standing out prominently in the cause of insanity in our patients committed are syphilis, which was found to be a cause in 32 cases; arteriosclerosis in 24; congenital defect in 20.

DISCHARGES AND DEATHS.

The number of patients discharged during the year, excluding those who died or were transferred was 106, 64 of whom were men and 42 were women. Included in this number are those who were discharged at the expiration of the six months trial visit. Thirty-one are now on trial visit. Thirty-three were on trial visit at the end of last year and of these but three returned for further treatment.

	Percent.
Recoveries on number admitted.....	18.8
Recoveries on number discharged exclusive of transfers and deaths	54.7

The six months' parole law is working most satisfactorily and is more and more appreciated by patients and their relatives.

The number of patients who died during the year was 130 of whom 66 were men and 64 were women. The percentage of deaths calculated on the total number who received treatment during the year was 10.7 compared with 9.5 last year. A number of patients were received in the final stages of a fatal illness, twenty-two of our patients dying within one month after admission. The practice of committing a dying patient is to be deplored. Sixty-five or one-half of the total number of deaths were over sixty years of age at the time of death.

CRIMINAL INSANE.

At the beginning of the year 34 men were under treatment in the criminal insane building. One patient was admitted, four discharged, 2 died, 3 were transferred to the other parts of the hospital in accordance with the provision of the law, enacted at the last session of the legislature, permitting such transfer at the expiration of the prison sentence. Twenty-six remain under treatment.

The patients in this department are allowed the privilege of congregating in the day room on the upper and lower floors, where the supervision is constant and the more extended liberty has a beneficial effect upon the patients both mentally and physically. Our greatest need in this department is an airing court where the patients can have the full advantage of fresh air and sunshine, the necessity for which has been elaborated in a previous report.

A broom making outfit and a hand knitting machine has been secured and it is our purpose to operate these machines in the day room in the middle ward, thus giving employment to those patients able to take up the work.

MEDICAL ADMINISTRATION.

A table showing physical conditions among the patients which required special medical and nursing attention during the year is found elsewhere.

The staff conferences have been held as usual three times a week. At these conferences of the Superintendent and the Medical Staff new admissions and cases under consideration for trial visit or discharge are discussed. During the year 503 cases have been brought into the staff conference. Two hundred and fifty-one were presented for diagnosis, 128 for trial visit or discharge and 124 for final diagnosis (deaths). The clinical records are now carefully compiled according to a uniform method of examination and each case record is of distinct scientific value. The medical records of all patients in the hospital are now in individual case envelopes.

We have been singularly free from infectious diseases, no epidemic having occurred during the year. In February six men and five women suffering from pulmonary tuberculosis were transferred to the Eastern Maine Insane Hospital for treatment in the tubercular ward there. Such segregation has undoubtedly served to minimize the amount of tubercular infection in this hospital.

The rooms designed for the clinical and pathological laboratory have been completed and are awaiting the necessary equipment.

Dr. Hall reports the following work done in the clinical laboratory:

Sputa examinations	22
Positive for tubercle bacilli	14
Urinary analyses	246
Cerebro-spinal fluid examinations.....	3
Chemical examinations of gastric content.....	2
Blood examinations	17

Fourteen post-mortem examinations were conducted. It is to be hoped that this number will be increased the coming year with the improvement in our facilities for carrying out the necessary histological technique.

The following contributions by members of the hospital staff have been presented during the year:

Before the Maine Medical Association—"Report of a case of Pellagra" by Dr. H. W. Miller, Superintendent.

Before the New England Society of Psychiatry at Providence, R. I.—"Heredity in Dementia Præcox" by Dr. H. W. Miller, Superintendent.

Before the Kennebec County Medical Association—"Modern Psychiatry" by Dr. H. W. Miller, Superintendent.

Before the Augusta Medical Club—"General Paralysis" by Dr. Karl B. Sturgis, Assistant Physician.

Before the Augusta Medical Club—"Treatment of Insanity" by Dr. M. W. H. Pitman, Assistant Physician.

DENTAL WORK.

Dr. Dolliver, the visiting dentist, reports the following work accomplished in his department:

Patients examined as admitted.....	340
Teeth and roots extracted	313
Teeth filled	257
Teeth treated	24
Mouths cleaned, (tartar removed)	21

The mouths of old patients have been examined at regular intervals during the year and I find them in a far healthier condition than previous to the work of this department. This is due to the extraction of badly decayed teeth and abscessed roots and putting the mouth in as cleanly state as possible.

TRAINING SCHOOL FOR NURSES.

The training school for nurses has been carried on in conformity with the plans outlined in last year's report. An additional course of two lectures has been given this year to all attendants as well as the pupils of the training school. These lectures were for the purpose of giving those who had direct care of the patients a general idea of their relationship to the patients, their duties and responsibilities, and to enable them to interpret more intelligently and sympathetically the various manifestations of abnormal mental action with which they came in contact. The following members of the class of 1911 are to receive their diplomas at the graduating exercises next month: Gertrude G. Curran, Pauline W. Doe, Jean A. McDonald, Anna R. McLaughlin, Mary A. Ormond and Mae Violet Prescott.

The number of attendants has been materially reduced so that the relative proportion of nurses and attendants to patients is now upon a normal basis. Exclusive of our criminal insane department, where a full force of six attendants is required for our present population of 26 patients, our full quota of supervisors, nurses and attendants is as follows:

	Men.	Women.	Total.
Number of supervisors, nurses and attendants	48	51	99
Number of day supervisors, nurses and attendants	39	42	81
Ratio of day nursing force to patients		-	1 to 10.86
Number of night nurses and attendants	9	9	18
Ratio of night nurses and attendants to patients		-	1 to 48.8

Miss Jennie M. Smith, a graduate of an insane hospital training school and also of a general hospital who has had much experience in hospital work, was appointed Superintendent of the Training School and entered upon her duties in January.

ACTIVITIES OF PATIENTS.

Elsewhere is found a list showing the various articles of clothing, etc., made and repaired by our women patients. This by no means represents the sum total of results in the industrial employment of our women. A concerted effort has been made to take advantage of the beneficial effects of industrial treatment and the spirit of coöperation on the part of the patients on the one hand and the officials and employees on the other

has made itself manifest in an unmistakable manner. The improvement in the mental condition of certain patients and the atmosphere of contentment and cheerfulness radiating from actively employed patients is surely sufficient justification for further extending our industrial activities. An employed patient is less troublesome, more tidy and much more easily cared for than the patient who has no outlet for his superfluous energy except by manifesting destructive and mischievous tendencies. It is gratifying to note that those in charge of the working of patients in the various departments of the hospital have, with but few exceptions, grasped the important principle that employment is given to the patient on account of the benefit to that patient, the product of labor being of secondary consideration.

We have endeavored to interest patients in work as soon after admission as they are physically and mentally able to take up work. It has been well said by a writer of industries in insane hospitals that "industries as an important form of treatment belong more to the acute hospital,—to prevent patients becoming pauperized institutionally, rather than to stimulate them after they have become so."

We have already done something toward awakening the activities of the more demented patients and new forms of utilitarian occupations are being introduced for this purpose.

Our records show 60% of our patients engaged in some occupation.

The diversified nature of the work and the number employed is shown by the following report for September:

	Men.	Women.	Total.
Laundry	26	Sewing on wards 71	
In kitchen and bakery	25	Laundry 13	
Farm	22	Kitchen and bakery 3	
Vegetable garden	19	General housework 12	
Grounds	20	Clerical work 3	
Barn, stable and piggery	14	Sewing and mending-room 9	
Wards and ward dining-rooms	186	Wards and ward dining-rooms 88	
With carpenters, upholster and other workshops	17		
Total	329	199	528

The customary entertainments have been provided during the year. Weekly dances have been held on Thursday evenings. One other evening each week from November to May has been set aside for concerts or entertainments upon the convalescent wards. A masque ball given by the employees and patients was a source of much enjoyment to all.

The hospital band gave excellent concerts on the lawns twice a week during the summer months.

The usual number of patients enjoyed the outing at our summer home at Chase Island in Penobscot Bay.

Chapel services have been held on Sunday afternoons, except during July and August. A service for Roman Catholics has been held Sunday mornings once a month.

REPAIRS AND IMPROVEMENTS.

The new dining room in connection with the kitchen extension has been completed and is most satisfactory. Besides serving as a dining room for those employed outside of the wards, it gives dining room facilities for our nurses and attendants to enjoy their meals which they were formerly obliged to eat while on duty on the ward.

The new kitchen, bakery and storage plant are amply fulfilling all expectations.

Owing to the crowded conditions on the women's side it became necessary to utilize for the women patients, the two upper Harlow wards, occupied by men. These wards were put in good condition and now provide for sixty-seven women patients.

As the result of this change and by placing two beds in certain rooms in the Sanborn and Harlow buildings, we were enabled to relieve the congestion on the third wing of the stone building which was dangerously overcrowded, entirely eliminating the sleep out cots in the Sanborn building and very materially reduce the sleepout cots in the Stone building.

The Middle Pavilion ward on the male side was renovated throughout to serve as a private ward. The capacity of the Lower Male Pavilion ward which was formerly used as a private ward has been increased so that it provides for twenty

working patients. It has also been made an open ward much to the satisfaction and enjoyment of the patients therein.

The ordinary repairs throughout the wards and other buildings have been kept up. The old sheds at the piggery have been torn down and replaced by ten modern pens. Two other out-buildings at the piggery were remodelled and placed in good repair.

One of the small barns was practically rebuilt.

A new boiler at the central plant was placed in position and the brick walls on the other boilers repaired, so that all the boilers are in excellent condition.

Owing to the filling in of the ship bed at the coal wharf it became necessary to employ divers to deepen the channel, which had been a source of danger to the coal barges docking at our wharf. We hope by this provision to be free from the possibility of damage expenses for which we were liable.

A new telephone system has been installed by the New England Telephone Company. This was demanded on account of the failure of the old system to meet modern requirements. All parts of the hospital where patients are quartered are now in connection with the central switchboard at the administration building. The new system was installed without cost to us. Our contract calls for a yearly rental of \$297.00 for central switch board, ringing circuit, lighting circuit and 30 sub-stations with two trunk lines to the city. Our previous contract called for the payment of \$158.00 per year with four stations.

The above repairs and improvements have been paid for out of the maintenance appropriations. Rigid economy was enforced in all departments, so that the expenditure has not exceeded the appropriation.

COST OF MAINTENANCE.

Average weekly per capita cost, including all expenditures	\$5 50
Deduct average weekly per capita income from all sources	\$1 60
Average weekly per capita cost to State for support of patients and maintenance of property for year 1911	\$3 90

RESIDENT OFFICERS.

Dr. Annette Bennett, women physician, resigned her position in April, 1911. Dr. Marie C. Strom was appointed a medical interne July 1st. Dr. M. W. H. Pitman resigned his posi-

tion Nov. 25th to take up the practice of medicine in Bowdoinham. Miss Alice Twitchell, Matron, resigned November 30, 1911.

ACKNOWLEDGMENTS.

The members of the visiting committee from the Governor and Council have made frequent visits of inspection and have taken a sincere interest in the welfare of the patients. To the members of that committee I am indebted for many helpful suggestions. Mrs. E. C. Dudley, the woman representative on the Visiting Committee, has taken up the work with commendable enthusiasm and her monthly visits are most anxiously awaited by our patients to whom she has endeared herself.

To you, members of the Board of Trustees, I desire to express my appreciation for your confidence and courteous consideration which it has been my privilege to enjoy. I further desire to acknowledge my indebtedness to the officers and employees who have aided me in carrying on the work of the hospital during the past year.

Respectfully submitted,

HENRY W. MILLER,
Superintendent.

November 30, 1911.

MEDICAL STATISTICS, 1911.

TABLE No. 1.

GENERAL STATISTICS OF THE YEAR.

	Men.	Women.	Total.
Patients in hospital November 30, 1910.....	507	395	902
Admitted within the year.....	165	142	307
Viz: by commitment.....	142	129	271
for observation.....	3	-	3
by transfer.....	-	-	-
from visit.....	2	1	3
from escape.....	-	-	-
Nominal admissions for discharge.....	18	12	30
Viz: from visit.....	18	12	30
from escape.....	-	-	-
Whole number of cases within the year.....	672	537	1,209
Dismissal within the year.....	209	128	337
Viz: discharged.....	64	42	106
as recovered.....	31	27	58
as capable of self-support.....	12	6	18
as improved.....	12	7	19
as not improved.....	6	2	8
as not insane.....	3	-	3
died.....	66	64	130
transferred.....	59	5	64
escaped.....	6	-	6
on trial visit, December 1, 1911.....	14	17	31
Patients remaining November 30, 1911.....	463	409	872
Viz: supported as State patients.....	381	319	700
in full by relatives.....	41	46	87
in part by relatives.....	35	33	68
as private patients.....	6	11	17
Number of different persons within the year.....	671	537	1,208
Number of different persons admitted.....	164	142	306
Number of different persons admitted by commitment.....	142	129	271
Number of different persons dismissed.....	209	128	337
Number of persons recovered.....	31	27	58
Number of persons discharged capable of self-support.....	12	6	18
Daily average number of patients.....	473	406	879

TABLE No. 2.

INSANE RECEIVED ON FIRST AND SUBSEQUENT COMMITMENTS.

NUMBER OF COMMITMENTS.	CASES COMMITTED.		
	Men.	Women.	Totals.
First to this hospital	110	107	217
Second to this hospital	21	14	35
Third to this hospital	3	4	7
Fourth to this hospital	4	3	7
Fifth to this hospital	1	-	1
Sixth to this hospital	3	-	3
Tenth to this hospital	-	1	1
Total cases	142	129	271
Total persons	142	129	271
Never before in any hospital for the insane	97	101	198

TABLE No. 3.

OCCUPATION OF PERSONS ADMITTED BY COMMITMENT.

MEN.			
Actor	1	Mill operatives	4
Artist	1	None	7
Bell boy	1	Peddler	1
Blacksmiths	5	Physician	1
Boiler inspector	1	Plumber	1
Box maker	1	Policeman	1
Carpenters	7	Quarryman	1
Carriage trimmer	1	Real estate agent	1
Civil engineer	1	Real estate owner	1
Clerks	4	Sailor	1
Contractor	1	Saw mill operative	1
Dentist	1	Ship caulkers	2
Dish washer	1	Shoe operatives	5
Electrician	1	Stone cutter	1
Farmers	26	Students	5
Fishermen	2	Tailor	1
Furniture dealer	1	Teachers	3
Guide	1	Teamster	1
Insurance agent	1	Telegraph operator	1
Laborers	36	Tinsmiths	2
Leather finisher	1	Traveling salesmen	2
Lineman	1	Wood worker	1
Lumberman	1		
Machinist	1	Total	142
WOMEN.			
Bookkeeper	1	None	15
Canvassers	2	Nurse	1
Companion	1	Stitcher	1
Cook	1	Stocking operative	1
Domestic	1	Store keeper	1
Dressmakers	4	Students	2
Housekeepers	9	Teacher	1
Housewives	59	Waitress	1
Housework	25	Weavers	2
Mill operative	1		
		Total	129

TABLE No. 4.

RESIDENCE OF PERSONS ADMITTED BY COMMITMENT.

	Men.	Women.	Total.		Men.	Women.	Total.
Albion	1	1	2	Newcastle	-	1	1
Anson	-	2	2	Newfield	1	-	1
Arrowsic	1	-	1	New Vineyard	1	1	2
Auburn	5	10	15	New Gloucester	1	2	3
Augusta	2	6	8	Nobleboro	1	-	1
Bath	4	4	8	Norway	1	1	2
Berwick	1	-	1	Norridgewock	2	-	2
Biddeford	5	3	8	North Berwick	1	-	1
Boothbay Harbor	-	3	3	Otisfield	-	1	1
Boothbay	-	1	1	Palermo	1	-	1
Bowdoin	-	1	1	Palmyra	-	1	1
Bowdoinham	1	1	2	Paris	1	1	2
Bridgton	-	1	1	Parsonsfield	-	1	1
Brighton	-	1	1	Peru	1	1	2
Brunswick	1	2	3	Phippsburg	-	1	1
Buckfield	1	-	1	Pittsfield	-	1	1
Buxton	1	-	1	Pittston	-	1	1
Canton	1	1	2	Portland	21	15	36
Chelsea	-	1	1	Randolph	1	2	3
Cornville	1	-	1	Readfield	-	1	1
Criehaven	-	1	1	Richmond	1	-	1
Cumberland	1	1	2	Rockland	5	4	9
Cushing	-	1	1	Rumford	2	1	3
Dennysville	1	-	1	Saco	1	1	2
Deer Isle	-	1	1	Scarboro	1	1	2
Durham	1	1	2	Sanford	2	2	4
East Denmark	1	-	1	Sebago	1	-	1
Eliot	-	1	1	Sebasco	-	1	1
Eustis	-	1	1	Sidney	1	-	1
Fairfield	1	-	1	Skowhegan	4	4	8
Farmingdale	1	-	1	Somerville	1	-	1
Farmington	1	1	2	Strong	2	-	2
Friendship	-	1	1	Standish	1	1	2
Gardiner	3	7	10	South Poland	1	-	1
Georgetown	1	1	2	South Portland	1	1	2
Hallowell	2	3	5	South Berwick	3	-	3
Harmony	3	-	3	St. Albans	-	1	1
Harpwell	1	-	1	St. George	1	-	1
Hope	1	1	2	Thomaston	2	-	2
Islesboro	-	1	1	Topsham	-	3	3
Jay	1	1	2	Turner	1	-	1
Industry	1	-	1	Union	1	1	2
Kennebunk	1	2	3	Waldoboro	-	1	1
Kingfield	1	-	1	Wales	1	-	1
Kittery	1	1	2	Waterville	2	2	4
Lewiston	6	8	14	Wayne	1	-	1
Leds	-	1	1	Washington	3	1	4
Liberty	1	-	1	Wells	1	-	1
Livermore	1	-	1	West Paris	-	1	1
Machiasport	1	-	1	Westbrook	3	-	3
Madison	-	1	1	Whitefield	3	-	3
Marion	1	-	1	Whitton	1	-	1
Mexico	1	-	1	York	3	1	4
Monmouth	1	-	1				
				Total	142	129	271

TABLE No. 5.
CIVIL CONDITION OF PERSONS ADMITTED BY COMMITMENT.

	Men.	Women.	Totals.
Single.....	74	39	113
Married.....	51	67	118
Widowed.....	10	19	29
Divorced.....	6	4	10
Separated.....	1	-	1
Totals.....	142	129	271

TABLE No. 6.
NATIVITY AND PARENTAGE OF PERSONS ADMITTED BY COMMITMENT.

PLACES OF NATIVITY.	Men.			Women.			Totals.		
	Patients.	Fathers.	Mothers.	Patients.	Fathers.	Mothers.	Patients.	Fathers.	Mothers.
Maine.....	98	90	93	94	84	84	192	174	177
Other New England States.....	10	10	7	7	9	8	17	19	15
Other States.....	4	3	4	3	7	8	7	10	12
Total Native.....	112	103	104	104	100	100	216	203	204
Other Countries:—									
Canada.....	19	19	22	12	12	13	31	31	35
England.....	1	3	2	1	3	2	2	6	4
Denmark.....	1	1	1	1	1	1	2	2	2
Finland.....	-	-	-	1	1	1	1	1	1
Germany.....	-	-	-	-	1	1	-	1	1
Ireland.....	2	4	2	5	6	6	7	10	8
Italy.....	2	2	2	-	-	-	2	2	2
Poland.....	1	1	1	-	-	-	1	1	1
Russia.....	1	2	2	1	1	1	2	3	3
Scotland.....	3	5	5	2	2	2	5	7	7
Mediterranean Sea.....	-	-	-	1	2	2	1	-	-
Total Foreign.....	30	37	37	24	27	27	54	64	64
Unknown.....	-	2	1	1	2	2	1	4	3
Totals.....	142	142	142	129	129	129	271	271	271

TABLE No. 7.

AGES OF INSANE AT FIRST ATTACK, ADMISSION AND DEATH.

AGES.	ADMITTED.						DIED.					
	At first attack.			When admitted.			At first attack.			At time of death.		
	Men.	Women.	Totals.	Men.	Women.	Totals.	Men.	Women.	Totals.	Men.	Women.	Totals.
Congenital.....	12	7	19	-	-	-	1	1	2	-	-	-
15 years and less.....	5	2	7	1	1	2	2	2	4	-	-	-
From 15 to 20 years.....	10	11	21	7	1	8	2	4	6	-	-	-
20 to 25 years.....	15	12	27	13	10	23	4	5	9	-	3	3
25 to 30 years.....	17	19	36	10	9	19	4	3	7	2	4	4
30 to 40 years.....	25	20	45	33	34	67	8	11	19	2	11	13
40 to 50 years.....	22	14	36	20	18	38	13	13	26	10	7	17
50 to 60 years.....	17	21	38	25	22	47	10	8	18	12	11	23
60 to 70 years.....	13	12	25	17	15	32	12	11	23	12	10	22
70 to 80 years.....	5	9	14	8	17	25	8	5	13	12	16	28
Over 80 years.....	1	2	3	3	2	5	2	1	3	5	4	9
Totals.....	142	129	271	142	129	271	66	64	130	66	64	130

TABLE No. 8.

PROBABLE CAUSES OF MENTAL DISEASES IN PERSONS ADMITTED BY COMMITMENT.

EXCITING CAUSES.	ADMITTED.			PREDISPOSING CAUSES.					
				Hereditary Tendency.			Alcoholic Intemperance.		
	Men.	Women.	Total.	Men.	Women.	Total.	Men.	Women.	Total.
A.—Physical:—									
Alcoholism	9	3	12	6	—	6	9	3	12
Arteriosclerosis	17	7	24	5	—	5	4	1	5
Bromidism	—	1	1	—	—	—	—	1	1
Cerebral hemorrhage	—	1	1	—	1	1	—	—	—
Childbirth	—	2	2	—	—	—	—	2	2
Deafness	1	1	2	—	1	1	—	—	—
Indeterminate	52	51	103	23	28	51	4	—	4
Influenza	1	1	2	1	—	1	—	—	—
Injury to head	1	—	1	1	—	1	1	—	1
Menopause	—	1	1	—	—	—	—	—	—
Morphine	2	2	4	—	1	1	—	—	—
Morphine and cocaine	1	—	1	—	—	—	1	—	1
Morphine and veronal	—	1	1	—	—	—	—	1	1
Pernicious anæmia	1	—	1	—	—	—	1	—	1
Pregnancy	—	2	2	—	1	1	—	—	—
Puerperium	—	3	3	—	3	3	—	—	—
Pulmonary tuberculosis	1	1	2	—	1	1	1	—	1
Renal disease	4	—	4	—	—	—	1	—	1
Senility	5	11	16	—	—	—	—	1	1
Somatic disease	—	1	1	—	—	—	—	—	—
Syphilis	23	9	32	2	1	3	3	1	4
Toxæmia	—	1	1	—	—	—	—	—	—
Typhoid fever	1	—	1	—	—	—	—	—	—
B.—Mental:—									
Congenital defect	12	6	18	7	1	8	—	—	—
Constitutional predisposition	—	2	2	—	—	—	—	—	—
Epilepsy	5	2	7	3	1	4	—	—	—
Grief	1	2	3	1	2	3	—	—	—
Hysteria	—	4	4	—	1	1	—	—	—
Mental shock	—	3	3	—	2	2	—	—	—
Overwork	—	3	3	—	2	2	—	—	—
Overwork and worry	2	4	6	—	4	4	—	—	—
Worry	3	4	7	—	3	3	—	—	—
Totals	142	129	271	49	53	102	25	10	35

TABLE No. 9.
 PROBABLE DURATION OF MENTAL DISEASE BEFORE ADMISSION.

PREVIOUS DURATION.	ADMITTED.		
	Men.	Women.	Totals.
Congenital.....	12	7	19
Under 1 month.....	27	25	52
From 1 to 3 months.....	22	19	41
3 to 6 months.....	16	13	29
6 to 12 months.....	5	9	14
1 to 2 years.....	27	26	53
2 to 5 years.....	21	9	30
5 to 10 years.....	5	8	13
10 to 20 years.....	4	6	10
Over 20 years.....	3	7	10
Totals.....	142	129	271

TABLE No. 10.

DISCHARGES OF THE INSANE CLASSIFIED BY ADMISSIONS AND RESULT, AND DEATHS.

NUMBER OF ADMISSIONS.	RECOVERED.			CAPABLE OF SELF SUPPORT.			IMPROVED.			NOT IMPROVED.			NOT INSANE.			DIED.			AGGREGATE S		
	Men.	Women.	Total.	Men.	Women.	Total.	Men.	Women.	Total.	Men.	Women.	Total.	Men.	Women.	Total.	Men.	Women.	Total.	Men.	Women.	Total.
First to this hospital.....	24	20	44	11	5	16	10	6	16	5	2	7	3	-	3	54	57	111	107	90	197
Second to this hospital.....	28	3	5	1	1	2	2	1	3	1	2	1	-	-	3	59	60	119	111	11	22
Third to this hospital.....	3	1	4	-	-	-	-	-	-	-	-	-	-	-	-	4	1	5	7	2	9
Fourth to this hospital.....	1	1	1	-	-	-	-	-	-	-	-	-	-	-	-	1	-	1	1	1	2
Fifth to this hospital.....	1	1	2	-	-	-	-	-	-	-	-	-	-	-	-	2	-	2	3	1	4
Sixth to this hospital.....	1	-	1	-	-	-	-	-	-	-	-	-	-	-	-	1	-	1	-	-	1
Eighth to this hospital.....	1	1	1	-	-	-	-	-	-	-	-	-	-	-	-	-	-	-	1	1	1
Total cases.....	31	27	58	12	6	18	12	7	19	6	2	8	3	-	3	66	64	130	130	106	236
First admitted to any hospital.....	20	19	39	10	5	15	10	6	16	4	2	6	3	-	3	52	53	105	99	85	184

SUPERINTENDENT'S REPORT.

TABLE No. 11.

DURATION OF MENTAL DISEASE AND ITS TREATMENT IN PATIENTS RECOVERED AND DIED.

PERIOD.	RECOVERED.								
	Duration before Admission.			Hospital Residence.			Whole Duration.		
	Men.	Women.	Totals.	Men.	Women.	Totals.	Men.	Women.	Totals.
A.—Recovered:—									
Under 1 month.....	9	8	17	1	—	1	1	—	1
From 1 to 3 months.....	9	3	12	7	4	11	2	2	4
3 to 6 months.....	6	7	13	6	12	18	6	7	13
6 to 12 months.....	2	1	3	7	6	13	5	9	14
1 to 2 years.....	2	3	5	7	5	12	10	3	13
2 to 5 years.....	3	2	5	2	—	2	6	—	6
5 to 10 years.....	—	2	2	1	—	1	1	2	3
10 to 20 years.....	—	1	1	—	—	—	—	1	1
Totals.....	31	27	58	31	27	58	31	27	58
	DIED.								
B.—Died:—									
Congenital.....	1	1	2	—	—	—	—	—	—
Under 1 month.....	6	10	16	8	14	22	—	5	5
From 1 to 3 months.....	11	8	19	9	6	15	4	5	9
3 to 6 months.....	8	5	13	7	7	14	2	4	6
6 to 12 months.....	5	5	10	8	8	16	4	5	9
1 to 2 years.....	11	11	22	9	5	14	13	5	18
2 to 5 years.....	11	8	19	8	8	16	14	12	26
5 to 10 years.....	6	5	11	3	7	10	12	7	19
10 to 20 years.....	5	6	11	8	5	13	5	8	13
Over 20 years.....	2	5	7	6	4	10	12	13	25
Totals.....	66	64	130	66	64	130	66	64	130

TABLE No. 12.

FORM OF MENTAL DISEASE IN PERSONS COMMITTED, DISCHARGED, WITH THEIR CONDITION ON DISCHARGE, OR DEATH.

FORM OF DISEASE.	COMMITTED.			DISCHARGED.															TOTAL DISCHARGES AND DEATHS.			
				RECOVERED.			CAPABLE OF SELF SUPPORT.			IMPROVED.			NOT IMPROVED.			NOT INSANE.						DIED.
	Men.	Women.	Totals.	Men.	Women.	Totals.	Men.	Women.	Total.	Men.	Women.	Total.	Men.	Women.	Total.	Men.	Women.	Total.	Men.	Women.	Total.	
A. FIRST ADMITTED TO ANY HOSPITAL.																						
Infection—exhaustion psychoses:																						
Acute confusional type.	2	3	5	1	2	3	—	—	—	—	—	—	—	—	—	—	—	—	—	—	—	—
Other types.	1	1	2	2	—	2	—	—	—	—	—	—	—	—	—	—	—	—	—	—	—	—
Toxic psychoses—Exogenous:																						
Alcoholic (other than Korsakow's psychoses)	4	2	6	3	—	3	—	—	—	—	—	—	—	—	—	—	—	—	—	—	—	—
Alcohol, morphine, and veronal.	—	1	1	—	—	—	—	—	—	—	—	—	—	—	—	—	—	—	—	—	—	—
Morphine.	2	2	4	2	3	5	—	—	—	—	—	—	—	—	—	—	—	—	—	—	—	—
Confusion, unclassified.	3	1	3	1	—	1	—	—	—	—	—	—	—	—	—	—	—	—	—	—	—	—
Constitutional inferiority.	3	2	5	—	—	—	—	—	—	—	—	—	—	—	—	—	—	—	—	—	—	—
Dementia praecox.	22	18	40	2	2	4	4	2	6	3	—	—	—	—	—	—	—	—	—	—	—	—
Dementia, unclassified.	—	2	2	—	—	—	—	—	—	—	—	—	—	—	—	—	—	—	—	—	—	—
Depression, unclassified.	—	2	2	1	1	2	—	1	1	—	—	—	—	—	—	—	—	—	—	—	—	—
Excitement, unclassified.	2	1	3	2	—	2	—	—	—	—	—	—	—	—	—	—	—	—	—	—	—	—
General paralysis.	21	8	29	—	—	—	3	—	3	3	—	—	—	—	—	—	—	—	—	—	—	—
Imbecility.	2	6	8	—	—	—	—	—	—	—	2	—	—	—	—	—	—	—	—	—	—	—
Imbecility with deaf-mutism.	—	1	1	—	—	—	—	—	—	—	—	—	—	—	—	—	—	—	—	—	—	—
Imbecility, epileptic.	2	—	2	—	—	—	—	—	—	—	—	—	—	—	—	—	—	—	—	—	—	—
Involution melancholia.	1	3	4	—	—	—	—	—	—	—	—	—	—	—	—	—	—	—	—	—	—	—
Manic-depressive psychoses.	5	14	19	3	6	9	—	—	—	—	—	—	—	—	—	—	—	—	—	—	—	—

SUPERINTENDENT'S REPORT.

TABLE No. 12—CONTINUED.

FORM OF MENTAL DISEASE IN PERSONS COMMITTED, DISCHARGED, WITH THEIR CONDITION ON DISCHARGE, OR DEATH—CONTINUED.

FORM OF DISEASE.	ADMITTED.			DISCHARGED.															DIED.			TOTAL DISCHARGES AND DEATHS.		
	Men.	Women.	Total.	RECOVERED.			CAPABLE OF SELF SUPPORT.			IMPROVED.			NOT IMPROVED.			NOT INSANE.			Men.	Women.	Totals.	Men.	Women.	Totals.
				Men.	Women.	Total.	Men.	Women.	Total.	Men.	Women.	Totals.	Men.	Women.	Totals.	Men.	Women.	Totals.						
Paranoid states of varied etiologies.....	2	6	8	-	-	-	-	-	-	-	-	-	-	-	-	-	-	-	1	1	2	1	1	2
Senile dementia.....	5	10	15	-	-	-	-	-	-	-	-	-	-	-	-	-	-	-	8	10	18	8	10	18
Senility.....	-	1	1	-	-	-	-	-	-	-	1	1	-	-	-	-	-	-	-	-	-	1	1	1
Psychoses associated with other diseases:																								
Psycho-neuroses—																								
Epilepsy.....	4	2	6	-	-	-	-	-	-	-	-	-	-	-	-	-	-	-	1	3	4	1	3	4
Hysteria.....	1	5	5	1	3	4	-	-	-	1	1	-	-	-	-	-	-	-	-	1	1	1	5	6
Psychasthenia.....	-	1	1	1	1	2	-	-	-	-	-	-	-	-	-	-	-	-	-	-	2	1	3	3
Other nervous diseases:																								
Korsakow's psychosis..	-	1	1	-	-	-	-	-	-	-	-	-	-	-	-	-	-	-	-	-	-	-	-	-
Organic diseases of the brain:																								
Arteriosclerosis.....	14	7	21	1	-	1	2	-	2	-	-	1	2	3	-	-	-	-	12	6	18	16	8	24
Organic brain disease, unclassified.....	-	1	1	-	-	-	-	-	-	-	-	-	-	-	-	-	-	-	-	5	5	-	5	5
Syphilis, cerebral....	1	1	2	-	-	-	-	-	-	-	-	-	-	-	-	-	-	-	1	1	1	-	1	1
Diseases other than nervous:																								
Psychosis associated with somatic disease.....	1	-	1	-	-	-	-	-	-	-	-	1	-	1	-	-	-	-	-	-	-	1	-	1
Psychosis associated with organic disease.....	-	-	-	-	1	1	-	-	-	-	-	-	-	-	-	-	-	-	1	-	1	1	1	2
Not insane.....	-	-	-	-	-	-	-	-	-	-	-	-	-	-	-	-	-	-	3	-	3	3	-	3
Totals.....	97	101	198	20	19	39	10	5	15	10	6	16	4	2	6	3	-	3	52	53	105	99	85	184

TABLE No. 12—CONCLUDED.

3	B. OTHER ADMISSIONS.																							
	Infection — exhaustion psychoses:																							
		Acute confusional type.....																						
	-	1	1	-	-	-	-	-	-	-	-	-	-	-	-	-	-	1	1	-	1	1		
	Toxic psychoses — Exogenous:																							
	Alcoholic (other than Korsakow's psychosis).....																							
	1	-	1	1	-	1	-	-	-	-	-	-	-	-	-	-	-	-	-	-	1	-	1	
	Morphine.....																							
	3	-	3	-	-	-	1	-	1	-	-	-	-	-	-	-	-	-	-	-	1	1	1	
	Constitutional inferiority.....																							
	10	6	16	1	-	1	1	-	1	-	-	-	-	-	-	-	-	3	2	-	5	1	2	
	Dementia praecox.....																							
	-	1	1	-	-	-	-	-	-	-	-	-	-	-	-	-	-	-	1	1	-	1	-	
	Dementia unclassified.....																							
	-	1	1	-	-	-	-	-	-	-	-	-	-	-	-	-	-	-	1	1	-	1	-	
	Depression, constitutional.....																							
	1	-	2	1	-	1	-	-	-	-	-	-	-	-	-	-	-	1	1	2	2	1	-	
	Depression, unclassified.....																							
	2	-	2	-	-	-	-	-	-	-	-	-	-	-	-	-	-	1	1	1	2	1	-	
	General paralysis.....																							
	4	1	5	-	-	-	-	-	-	-	-	-	-	-	-	-	-	1	-	-	1	-	1	
	Imbecility.....																							
	1	-	1	-	-	-	-	-	-	-	-	-	-	-	-	-	-	-	1	1	-	1	-	
	Imbecility, epileptic.....																							
	1	-	1	-	-	-	-	-	-	-	-	-	-	-	-	-	-	-	1	1	-	1	-	
	Involution melancholia.....																							
	18	17	35	8	8	16	-	1	1	1	1	-	1	1	-	-	-	5	5	10	14	14	28	
	Manic-depressive psychoses.....																							
	Paranoid states of varied etiologies.....																							
	3	-	3	-	-	-	-	-	-	-	-	-	-	-	-	-	-	-	-	-	-	-	-	
	Psychoses associated with other diseases:																							
	Psycho-neuroses—																							
	Epilepsy.....																							
	-	-	-	-	-	-	-	-	-	-	-	-	-	-	-	-	-	-	2	2	2	-	2	
	Hysteria.....																							
	-	1	1	-	-	-	-	-	-	-	-	-	-	-	-	-	-	-	-	-	-	-	-	
	Organic diseases of the brain:																							
	Arteriosclerosis.....																							
	1	-	1	-	-	-	-	-	-	1	-	1	-	-	-	-	-	-	-	-	-	1	-	
	Unclassified.....																							
	1	-	1	-	-	-	-	-	-	-	-	-	-	-	-	-	-	-	-	-	-	-	-	
	Totals.....																							
	45	28	73	11	8	19	2	1	3	2	1	3	2	-	2	-	-	14	11	25	31	21	52	
	142	129	271	31	27	58	12	6	18	12	7	19	6	2	8	3	-	3	66	64	130	130	106	236

TABLE NO. 13.
CAUSES OF DEATH AND FORM OF MENTAL DISEASE IN PERSONS WHO DIED.

CAUSES.	AGGREGATE.			ARTERIOSCLEROTIC INSANITY.			CEREBRAL SYPHILIS.			DEMENTIA PRÆCOX.			EPILEPTIC INSANITY.			GENERAL PARALYSIS.			IMBECILITY.		
	Men.	Women.	Total.	Men.	Women.	Total.	Men.	Women.	Total.	Men.	Women.	Total.	Men.	Women.	Total.	Men.	Women.	Total.	Men.	Women.	Total.
General and infectious diseases:																					
Erysipelas.....	-	1	1	-	-	-	-	-	-	-	1	1	-	-	-	-	-	-	-	-	-
Septicæmia.....	1	-	1	-	-	-	-	-	-	-	-	-	-	-	-	-	-	-	-	-	-
Diseases of the nervous system:																					
Cerebral hemorrhage.....	7	10	17	1	3	4	-	1	1	1	-	1	-	-	-	-	-	-	-	-	-
Epileptiform convulsions.....	1	-	1	-	-	-	-	-	-	-	-	-	-	-	-	1	-	1	-	-	-
Exhaustion.....	18	11	29	5	-	5	-	-	-	-	2	2	1	2	3	9	3	12	-	-	-
Status epilepticus.....	1	2	3	-	-	-	-	-	-	-	-	-	-	-	-	-	-	-	-	-	-
Diseases of the circulatory system:																					
Atheroma of coronary arteries.....	1	-	1	-	-	-	-	-	-	-	-	-	-	-	-	-	-	-	-	-	-
Cardiac valvular disease.....	18	22	40	5	1	6	-	-	-	2	6	8	-	1	1	-	-	-	1	-	1
Diseases of the respiratory system:																					
Broncho-pneumonia.....	-	2	2	-	-	-	-	-	-	-	-	-	-	-	-	-	-	-	-	-	-
Lobar-pneumonia.....	2	1	3	-	-	-	-	-	-	-	-	-	-	-	-	1	-	1	-	-	-
Pulmonary oedema.....	-	1	1	-	1	1	-	-	-	-	-	-	-	-	-	-	-	-	-	-	-
Pulmonary tuberculosis.....	7	2	9	1	-	1	-	-	-	4	2	6	1	-	1	-	-	-	-	-	-
Traumatic pneumonia.....	1	-	1	-	-	-	-	-	-	-	-	-	1	-	1	-	-	-	-	-	-
Tubercular empyema.....	-	1	1	-	-	-	-	-	-	-	-	-	-	-	-	-	-	-	-	-	-
Diseases of the digestive system:																					
Acute enteritis.....	1	5	6	-	1	1	-	-	-	-	1	1	-	-	-	1	-	1	-	-	-
Carcinoma of liver.....	-	1	1	-	-	-	-	-	-	-	-	-	-	-	-	-	-	-	-	-	-
Chronic enteritis.....	-	3	3	-	-	-	-	-	-	-	-	-	-	1	1	-	-	-	-	-	-
Tubercular enteritis.....	1	2	3	-	-	-	-	-	-	-	1	1	-	-	-	-	-	-	-	-	-
Diseases of the genito-urinary system:																					
Acute nephritis.....	2	-	2	1	-	1	-	-	-	-	-	-	-	-	-	-	-	-	-	-	-
Chronic interstitial nephritis.....	1	-	1	-	-	-	-	-	-	-	-	-	-	-	-	-	-	-	-	-	-
Chronic parenchymatous nephritis.....	1	-	1	-	-	-	-	-	-	1	-	1	-	-	-	-	-	-	-	-	-
External causes:																					
Accidental drowning.....	1	-	1	-	-	-	-	-	-	-	1	1	-	-	-	-	-	-	-	-	-
Suicide by drowning.....	1	-	1	-	-	-	-	-	-	1	-	1	-	-	-	-	-	-	-	-	-
Suicide by hanging.....	1	-	1	-	-	-	-	-	-	-	-	-	-	-	-	-	-	-	-	-	-
Suicide by strangulation.....	-	1	1	-	-	-	-	-	-	-	-	-	-	-	-	-	-	-	-	-	-
Totals.....	66	64	130	13	6	19	-	1	1	10	13	23	4	4	8	12	3	15	1	-	1

TABLE NO. 13.
CAUSES OF DEATH AND FORM OF MENTAL DISEASE IN PERSONS WHO DIED—Concluded.

CAUSES.	INFECTION EXHAUSTION PSYCHOSES.			INVOLUTION MELANCHOLIA			MANIC- DEPRESSIVE INSANITY.			ORGANIC DEMENCIA, UNCLASSIFIED.			PARANOID STATES.			SENILE DEMENCIA.			UNCLASSIFIED.		
	Men.	Women.	Total.	Men.	Women.	Totals.	Men.	Women.	Totals.	Men.	Women.	Totals.	Men.	Women.	Totals.	Men.	Women.	Totals.	Men.	Women.	Totals.
General and infectious diseases:																					
Erysipelas.....	-	-	-	-	-	-	-	-	-	-	-	-	-	-	-	-	-	-	-	-	-
Septicemia.....	-	-	-	-	-	-	-	-	-	-	-	-	-	-	-	-	-	-	-	-	-
Diseases of the nervous system:																					
Cerebral hemorrhage.....	-	-	-	-	-	-	-	-	-	-	-	-	-	-	-	-	-	-	-	-	-
Epileptiform convulsions.....	-	-	-	-	-	-	-	-	-	-	-	-	-	-	-	-	-	-	-	-	-
Exhaustion.....	-	-	-	-	-	-	-	-	-	-	-	-	-	-	-	-	-	-	-	-	-
Status epilepticus.....	-	-	-	-	-	-	-	-	-	-	-	-	-	-	-	-	-	-	-	-	-
Diseases of the circulatory system:																					
Atheroma of coronary arteries.....	-	-	-	-	-	-	-	-	-	-	-	-	-	-	-	-	-	-	-	-	-
Cardiac valvular disease.....	-	-	-	-	-	-	-	-	-	-	-	-	-	-	-	-	-	-	-	-	-
Diseases of the respiratory system:																					
Broncho-pneumonia.....	-	-	-	-	-	-	-	-	-	-	-	-	-	-	-	-	-	-	-	-	-
Lobar-pneumonia.....	-	-	-	-	-	-	-	-	-	-	-	-	-	-	-	-	-	-	-	-	-
Pulmonary oedema.....	-	-	-	-	-	-	-	-	-	-	-	-	-	-	-	-	-	-	-	-	-
Pulmonary tuberculosis.....	-	-	-	-	-	-	-	-	-	-	-	-	-	-	-	-	-	-	-	-	-
Traumatic pneumonia.....	-	-	-	-	-	-	-	-	-	-	-	-	-	-	-	-	-	-	-	-	-
Tubercular empyema.....	-	-	-	-	-	-	-	-	-	-	-	-	-	-	-	-	-	-	-	-	-
Diseases of the digestive system:																					
Acute enteritis.....	-	-	-	-	-	-	-	-	-	-	-	-	-	-	-	-	-	-	-	-	-
Carcinoma of liver.....	-	-	-	-	-	-	-	-	-	-	-	-	-	-	-	-	-	-	-	-	-
Chronic enteritis.....	-	-	-	-	-	-	-	-	-	-	-	-	-	-	-	-	-	-	-	-	-
Tubercular enteritis.....	-	-	-	-	-	-	-	-	-	-	-	-	-	-	-	-	-	-	-	-	-
Diseases of the genito-urinary system:																					
Acute nephritis.....	-	-	-	-	-	-	-	-	-	-	-	-	-	-	-	-	-	-	-	-	-
Chronic interstitial nephritis.....	-	-	-	-	-	-	-	-	-	-	-	-	-	-	-	-	-	-	-	-	-
Chronic parenchymatous nephritis.....	-	-	-	-	-	-	-	-	-	-	-	-	-	-	-	-	-	-	-	-	-
External causes:																					
Accidental drowning.....	-	-	-	-	-	-	-	-	-	-	-	-	-	-	-	-	-	-	-	-	-
Suicide by drowning.....	-	-	-	-	-	-	-	-	-	-	-	-	-	-	-	-	-	-	-	-	-
Suicide by hanging.....	-	-	-	-	-	-	-	-	-	-	-	-	-	-	-	-	-	-	-	-	-
Suicide by strangulation.....	-	-	-	-	-	-	-	-	-	-	-	-	-	-	-	-	-	-	-	-	-
Totals.....	1	7	8	-	3	3	7	7	14	1	5	6	1	1	2	8	10	18	8	4	12

MEDICAL DISEASES AMONG THE INSANE.

DISEASES.	Men.	Women.	Total.
Anemia	-	1	1
Asthma, bronchial	-	2	2
Asthma, cardiac	3	-	3
Bronchitis	8	7	15
Carcinoma of liver	-	1	1
Cardiac valvular disease	21	26	47
Cerebral hemorrhage	9	6	15
Conjunctivitis	3	5	8
Constipation, chronic	23	27	50
Corvza	44	38	82
Cystitis, acute	-	2	2
Cystitis, chronic	3	-	3
Dermatitis venenata	4	5	9
Eczema	3	2	5
Empyema, tubercular	-	1	1
Enteritis, acute	19	25	44
Enteritis, chronic	7	10	17
Enteritis, tubercular	1	3	4
Gastritis, acute	9	11	20
Gastritis chronic	11	18	29
Goiter, exophthalmic	-	1	1
Hepatitis, chronic interstitial	2	-	2
Herpes zoster	-	1	1
Hysteria	1	5	6
Influenza	24	25	49
Migraine	-	4	4
Nephritis, acute	2	-	2
Nephritis, chronic	7	4	11
Neuralgia	3	7	10
Neuritis	6	7	13
Pediculosis capitis	-	3	3
Pellagra	-	1	1
Pharyngitis	7	10	17
Pleurisy	1	3	4
Pneumonia, broncho	7	5	12
Pneumonia, hypostatic	3	3	6
Pneumonia, lobar	4	3	7
Rheumatism, acute articular	4	5	9
Rheumatism, chronic	6	-	6
Rheumatism, gonorrhoeal	1	1	2
Status epilepticus	5	4	9
Syphilis, tertiary	-	1	1
Stomatitis	3	7	10
Tinea, favosa	-	2	2
Tonsillitis	13	15	28
Tuberculosis	11	9	20
Total medical cases	278	316	594

SURGICAL DISEASES AMONG THE INSANE.

DISEASES.	Men.	Women.	Total.
Abortion	-	1	1
Abscess of axilla	1	-	1
Abscess of breast	-	2	2
Abscess of forehead	1	-	1
Abscess of jaw	-	2	2
Abscess of leg	2	1	3
Abscess of thigh	1	-	1
Abscess of toe	-	2	2
Aderitis, cervical	1	-	1
Amputation of fingers	-	1	1
Amputation of leg	1	1	2
Amputation of toes	-	2	2
Burn of arm and shoulder	1	-	1
Cancer of breast	-	2	2
Carbuncle	4	7	11
Cellulitis of scalp	1	1	2
Dislocation of hip	-	1	1
Dislocation of jaw	1	-	1
Dislocation of humerus	1	1	2
Dislocation of wrist	-	1	1
Erysipelas	6	10	16
Fracture of clavicle	1	-	1
Fracture of femur	1	-	1
Fracture of neck of femur	2	2	4
Fracture of olecranon	1	1	2
Fracture of radius	-	1	1
Fracture of tibia and fibula	1	1	2
Fracture of ulna	-	1	1
Frostbite of toes	-	1	1
Furunculosis	7	11	18
Gangrene of foot and leg	1	1	2
Hemorrhoids, external	7	5	12
Hydrocele	2	-	2
Metrorrhagia	-	1	1
Nasal hemorrhage	-	1	1
Osteomyelitis	1	-	1
Otitis media	-	1	1
Ovaritis	-	1	1
Paronychia	4	12	16
Prolapse of rectum	1	2	3
Septic finger	1	4	5
Sprain of ankle	2	2	4
Sprain of wrist	-	1	1
Uterine hemorrhage	-	1	1
Vaginitis	-	2	2
Varicose ulcers	1	1	2
Wound of face	3	-	3
Wound of foot	1	-	1
Wound of forehead	4	-	4
Wound of hand	5	-	5
Wound of scalp	10	7	17
Total surgical cases	77	95	172
Total medical cases	278	316	594
Total medical and surgical cases	355	411	766

TABLE NO. 14.
SHOWING THE OPERATION OF THE HOSPITAL FROM ITS COMMENCEMENT TO THE PRESENT TIME.

YEAR.	Admitted.	Discharged.	Whole number under treatment.	Not insane.	Recovered.	On six months' trial visit, Nov. 30	Capable of self support.	Improved.	Not improved.	Died.	Greatest number in hospital on any day.	Least number in hospital on any day.	Remaining at end of year.	DAILY AVERAGE NUMBER OF PATIENTS.		
														Men.	Women.	Total.
1840-1	105	79	133	-	33	-	-	20	20	6	70	28	54	-	-	48
1841-2	87	76	141	-	36	-	-	16	18	6	73	50	65	-	-	62
1842-3	82	79	147	-	31	-	-	27	17	4	72	58	68	-	-	65
1843-4	83	75	151	-	32	-	-	18	22	3	79	65	76	-	-	70
1844-5	99	90	175	-	38	-	-	22	23	7	89	72	85	-	-	80
1845-6	102	87	187	-	46	-	-	22	14	5	107	79	100	-	-	93
1846-7	124	100	224	-	53	-	-	17	20	10	125	98	124	-	-	108
1847-8	128	125	252	-	60	-	-	31	14	20	135	117	127	-	-	112
1848-9	123	123	250	-	60	-	-	28	17	18	135	118	127	-	-	126
1849-50	126	109	253	-	58	-	-	20	16	15	148	126	144	-	-	137
1850-1	90	102	234	-	51	-	-	40	52	39	155	52	52	-	-	75
1851-2	105	72	157	-	36	-	-	11	16	9	84	52	84	-	-	78
1852-3	124	89	208	-	45	-	-	14	15	15	119	84	119	-	-	109
1853-4	110	114	229	-	49	-	-	15	18	32	119	114	115	-	-	109
1854-5	128	88	243	-	41	-	-	14	14	19	155	114	155	-	-	134
1855-6	149	114	304	-	54	-	-	22	19	19	194	151	190	-	-	167
1856-7	144	126	334	-	69	-	-	24	19	14	215	190	208	-	-	204
1857-8	126	126	334	-	59	-	-	25	18	24	225	205	208	-	-	213
1858-9	149	120	357	-	58	-	-	22	23	17	240	205	337	-	-	222
1859-60	136	133	373	-	63	-	-	22	17	31	246	227	240	-	-	236
1860-1	135	123	375	-	55	-	-	25	16	27	255	239	252	-	-	248
1861-2	125	119	377	-	57	-	-	24	19	19	263	244	258	-	-	254
1862-3	118	111	376	-	52	-	-	21	14	24	266	242	265	-	-	254
1863-4	124	135	389	-	49	-	-	22	11	53	273	247	254	-	-	263
1864-5	142	119	396	-	47	-	-	25	23	24	282	254	277	-	-	272
1865-6	135	136	412	-	61	-	-	29	13	33	287	267	276	-	-	277
1866-7	150	123	426	-	54	-	-	27	11	31	303	276	303	-	-	391
1867-8	165	129	468	-	63	-	-	23	16	27	341	302	339	-	-	319
1868-9	150	152	489	-	68	-	-	28	14	42	351	332	337	-	-	342

SUPERINTENDENT'S REPORT.

1869-70	130	122	467	-	48	-	-	19	18	57	348	330	345	-	-	-	339
1870-1	174	151	519	-	58	-	-	28	21	44	376	345	368	-	-	-	368
1871-2	202	177	570	-	79	-	-	34	19	45	404	368	393	-	-	-	385
1872-3	200	182	593	-	83	-	-	36	20	43	416	388	411	-	-	-	400
1873-4	189	207	600	-	61	-	-	33	61	52	420	393	393	-	-	-	406
1874-5	188	178	581	-	68	-	-	31	27	52	408	389	403	-	-	-	398
1875-6	186	184	589	-	68	-	-	33	31	52	408	384	405	-	-	-	411
1876-7	194	183	599	-	74	-	-	35	28	46	423	397	416	-	-	-	398
1877-8	188	186	604	-	56	-	-	45	37	48	423	406	418	-	-	-	415
1878-9	196	195	614	-	53	-	-	52	60	30	432	399	419	-	-	-	415
1879-80	188	171	607	-	57	-	-	33	43	38	439	390	436	-	-	-	412
1880-1	215	201	651	-	56	-	-	57	42	46	453	426	450	-	-	-	442
1881-2	194	183	644	-	71	-	-	35	34	43	465	433	461	-	-	-	449
1882-3	208	205	669	-	53	-	-	42	22	88	467	430	464	-	-	-	450
1883-4	203	207	667	-	59	-	-	31	16	101	472	443	460	-	-	-	454
1884-5	249	223	709	-	80	-	-	54	12	77	488	459	486	-	-	-	474
1885-6	231	189	717	-	66	-	-	56	7	60	543	484	528	-	-	-	506
1886-7	226	202	754	-	82	-	-	52	14	54	556	527	552	-	-	-	543
1887-8	250	224	802	-	76	-	-	48	19	81	600	552	578	-	-	-	580
1888-9	225	223	803	-	65	-	-	60	22	76	599	561	580	-	-	-	579
1889-90	253	207	833	-	65	-	-	52	17	73	634	577	626	-	-	-	612
1890-1	245	198	876	-	63	-	-	47	18	70	677	626	673	-	-	-	649
1891-2	269	257	942	-	71	-	-	72	25	89	697	669	685	-	-	-	685
1892-3	287	301	972	-	75	-	-	83	55	88	714	671	671	-	-	-	693
1893-4	284	275	955	-	84	-	-	51	36	104	706	668	680	-	-	-	680
1894-5	274	248	954	-	95	-	-	54	34	65	712	680	706	-	-	-	698
1895-6	240	237	946	-	58	-	-	70	29	80	717	690	709	-	-	-	703
1896-7	255	251	964	-	52	-	-	95	33	81	737	710	713	-	-	-	732
1897-8	234	214	947	-	42	-	-	76	35	61	740	708	733	-	-	-	727
1888-9	249	235	982	-	48	-	-	37	21	103	771	732	747	-	-	-	747
1889-1900	273	249	1020	-	61	-	-	49	32	107	782	748	771	-	-	-	764
1900-1901	206	377	977	-	66	-	-	92	117	102	776	600	600	-	-	-	702
1901-1902	203	172	803	-	46	-	-	28	16	82	631	596	631	-	-	-	607
1902-1903	209	176	840	-	57	-	-	31	17	77	668	629	664	-	-	-	646
1903-1904	200	160	864	-	49	-	-	23	11	77	710	663	704	-	-	-	689
1904-1905	210	201	914	-	63	-	-	38	11	89	728	701	713	-	-	-	710
1905-1906	278	185	991	-	47	-	-	13	22	90	809	712	806	-	-	-	739
1906-1907	249	227	1054	-	48	-	-	35	40	104	844	803	827	-	-	-	822
1907-1908	235	220	1062	1	60	-	-	22	22	94	863	830	842	-	-	-	846
1908-1909	275	215	1117	-	57	-	-	17	21	101	917	842	902	-	-	-	888
1909-1910	309	276	1211	2	47	-	-	47	38	115	911	865	902	500	-	-	890
1910-1911	307	*300	1209	3	58	33	27	19	8	130	922	857	872	473	390	406	879

* Including transfers to Eastern Maine Insane Hospital.

STEWARD AND TREASURER'S REPORT.

To the Trustees of the Maine Insane Hospital:

I herewith present my report of the financial affairs of the Maine Insane Hospital for the year ending November 30, 1911.

TOTAL RECEIPTS AND DISBURSEMENTS OF CASH FOR THE YEAR ENDING NOV. 30, 1911.

Dr.		
Balance of cash on hand, December 1, 1910.....	\$26,457	45
Received from cities, towns and individuals for the support of patients.....	41,192	52
Received from the State of Maine, account appropriation maintenance and support of Insane State Beneficiaries, 1910.....	34,822	67
Received from the State of Maine, account appropriation maintenance and support of Insane State Beneficiaries, 1911.....	147,461	04
Received from the State of Maine, account appropriation salaries of officers, 1910.....	1,683	34
Received from the State of Maine, account appropriation support and maintenance of the criminal insane, 1910.....	3,018	41
Received from the State of Maine, account appropriation renovation kitchen, bakery, etc., 1910.....	15,518	21
Received from the State of Maine, account appropriation Chase Island, 1910.....	280	67
Received from the State of Maine, account Coburn Fund.....	2,000	00
Received account Orne Fund, interest on note.....	50	00
Received from investment, account Library Fund.....	258	93
Received sundry items.....	4,865	35
Received from the State of Maine, account appropriation Joseph H. Williams Legacy, 1910.....	40	00
Received from the State of Maine, account appropriation Helen A. Gilman Legacy, 1910.....	50	00
		\$277,698 59
Cr.		
Disbursements, account hospital general expenses.....	\$261,274	36
Disbursements, account Coburn Fund.....	1,456	06
Disbursements, account Library Fund.....	111	80
Disbursements, account Orne Fund.....	52	39
Disbursements, account appropriation purchasing herd of cattle.....	73	34
Disbursements, account appropriation kitchen, bakery, etc., December, 1910.....	11,453	21
Disbursements, account appropriation support and maintenance of criminal insane, December, 1910.....	554	42
Disbursements, account appropriation salaries of officers, December, 1910.....	891	68
Balance of cash on hand, December 1, 1911.....	1,831	33
		\$277,698 59

STATEMENT OF OPERATING INCOME AND EXPENSES FOR YEAR
ENDING NOVEMBER 30, 1911.

INCOME.			
Board of patients	\$41,869 41		
Board of employees	5,400 62		
Board of patients, criminal insane	102 88		
Board of patients, Chase Island	3,212 78		\$50,585 69
Coburn Fund income	\$1,456 06		
Library Fund income	111 80		
Orne Fund income	52 39		1,620 25
Dry goods store, profit on sales			998 82
Farm horses, services	\$1,019 38		
Farm cows, milk and beef production	7,957 10		
Farm fertilizer, seeds, etc.	817 24		9,793 72
Garden department, supplies used			2,422 12
Stable department, use of teams			57 00
Hog department, sales, etc.			3,582 51
Greenhouse, gain on inventory			490 10
Stone crusher, sales			6 40
House rents			502 12
Mortuary fees for nine months			95 00
Interest on deposit, patients' accounts and discounted bills			835 82
Heat, light and power, reimbursed account criminal insane			1,303 64
Sundry sales, miscellaneous material			768 04
Repudiated firm accounts:			
J. Smith Brockway & Co.	\$18 00		
Burge & Fernald	83 64		
King Construction Co.	114 90		216 54
From State appropriation, support of criminals, 1910			554 42
" " " salaries of officers, 1910			891 68
" " " maintenance, 1910			18,000 00
" " " maintenance, 1911			158,725 30
			\$251,449 17
Profit and loss, loss in operating:			
Interest on overdue accounts not allowed by State Auditor		\$659 00	\$252,108 17
EXPENSES.			
Salaries of officers		\$9,518 15	
Pay roll of employees		41,140 33	
Groceries and subsistence		77,193 11	
House furnishings, general		9,719 91	
Furnishings, Superintendent's rooms		211 98	
Dispensary department supplies		1,481 20	
Medical attendance (services of dentist, etc.)		428 00	
Water		4,345 75	
Ice		785 00	
Heat, light and power, labor	\$4,033 19		
" " " coal	18,128 52		
" " " electricity	3,701 08		
" " " gas	292 26		
" " " oil	48 26		
" " " sundries	54 90		26,258 21
Maintenance of property:			
Household furnishings	\$648 31		
Repairs to buildings and grounds, labor	12,424 90		
Repairs to buildings and grounds, materials	8,567 89		
Insurance	227 96		
Extraordinary repairs and improvements	1,084 03		
Fire department, loss on inventory	28 80		
Eastern Steam Line return	431 24		
New boiler and down draft furnace	2,358 87		25,772 00

STATEMENT OF OPERATING INCOME AND EXPENSES FOR YEAR
ENDING NOVEMBER 30, 1911—CONTINUED.

EXPENSES—CONTINUED:			
Farm,	Labor.....	\$5,972 94	
	Equipment, tools; etc.....	309 38	
	Repairs of equipment.....	412 51	
	Other live stock.....	2 48	
	Hay.....	1,797 10	
	Feed.....	5,082 51	
	Heating.....	469 12	
	Miscellaneous.....	261 77	\$14,257 81
Stable,	Labor.....	\$677 24	
	Equipment.....	181 89	
	Repairs of equipment.....	116 04	
	Horses.....	50 00	
	Feed.....	573 65	
	Hay.....	324 76	
	Heating.....	58 60	
	Miscellaneous.....	334 38	2,316 56
Hog Dep't,	Labor.....	\$827 50	
	Supplies.....	992 09	
	Heating.....	147 50	1,967 09
Greenhouse,	Labor.....	\$675 09	
	Supplies.....	113 60	
	Repairs.....	10 50	799 19
Laundry,	Labor.....	\$2,724 20	
	Supplies.....	296 01	
	Repairs.....	137 77	3,157 98
Crusher,	Labor.....		21 50
Garden Dep't,	Labor.....	\$1,859 92	
	Seeds.....	123 28	
	Fertilizer.....	262 04	2,245 24
Administration Expenses:	Surety bonds.....	\$55 00	
	Clerk hire.....	3,590 20	
	Telephone and telegraph.....	503 41	
	Postage, stationery and printing.....	1,307 08	
	Traveling expenses.....	230 71	5,686 40
Freight and trucking.....		768 20	
Library books, etc.....		171 14	
Interest on overdue accounts.....		659 00	
Printing and binding reports.....		306 60	
Patients' clothing, etc.....		7,131 96	
Uncollectable patients' accounts.....		1,878 92	
Repudiated sundry accounts:			
S. H. Russell.....	\$3 50		
Baker Weston.....	4 00		
Harvey Leavitt.....	8 00		
C. F. & G. W. Eddy, Inc.....	36 89	52 39	
Coburn Fund amusements.....		1,456 06	
Library Fund expenses.....		111 80	
Orne Fund amusements.....		52 39	
Criminal Insane Support:	Labor.....	\$2,385 27	
	Food.....	2,729 80	
	Furnishings.....	240 14	
	Repairs.....	13 75	
	Heating and lighting.....	1,367 36	
	Clothing, etc.....	265 20	7,001 52

STATEMENT OF OPERATING INCOME AND EXPENSES FOR YEAR
ENDING NOVEMBER 30, 1911—CONCLUDED.

EXPENSES—CONCLUDED.		
Chase Island Hospital:		
Salary of caretaker and physicians.....	\$947 87	
Labor.....	822 81	
Food.....	1,905 32	
Furnishings.....	75 15	
Fuel.....	266 47	
Repairs.....	507 71	
Express, freight and telephone	56 43	
Traveling expenses.....	631 02	
		\$5,212 78
		\$252,108 17

STATEMENT OF OTHER INCOME AND EXPENDITURES FOR THE YEAR
ENDING NOVEMBER 30, 1911.

OTHER INCOME NOVEMBER 30, 1911.		
Appropriation for purchasing herd of cattle:..		
Balance from 1910.....	\$73 34	
Appropriation for building new slaughter house:		
Balance from 1910.....	853 35	
Appropriation renovation kitchen, bakery, etc.....	11,453 21	\$12,379 90
OTHER EXPENDITURES.		
Paid for purchasing herd of cattle.....	\$73 34	
Renovation kitchen, bakery, etc.....	11,453 21	
Unexpended balance for building new slaughter house.....	853 35	\$12,379 90

STATEMENT OF ASSETS AND LIABILITIES.
NOVEMBER 30, 1911.

ASSETS.			
Inventories, viz:			
	House furnishings	\$69,316 28	
	Dry goods store	9,126 59	
	Grocery store	11,182 95	
	Coal purchase	10,582 50	
	Dispensary department	2,848 66	
	Oil	6 27	
	Repairs material	18,387 27	
	Insurance	409 39	
	Fire equipment	1,529 10	
	Farm equipment	5,193 25	
	" horses	2,375 00	
	" cows	5,480 00	
	" other live stock	2,022 00	
	" hay	3,320 73	
	" feed	3,572 89	
	" fertilizer, seeds, etc.	2,799 13	
	" miscellaneous	138 80	
	Garden department	1,072 00	
	Stable equipment	2,520 90	
	" horses	1,275 00	
	" feed	5 00	
	" hay	1 90	
	Postage, stationery, etc.	528 15	
	Hog department	4,699 50	
	Greenhouse	1,616 33	
	Canned fruits, etc.	1,132 60	\$161,142 19
Accounts receivable (Eastern Maine Insane Hospital)		\$1,369 76	
" " " (Sundry firms)		1,293 06	
" " " (Support of patients)		23,208 68	25,871 50
Real estate, viz:			
	Norton House, purchased in 1886	\$900 00	
	Hoyt House, purchased in 1890	2,500 00	
	Severance Farm, purchased in 1893	2,000 00	
	Thorne Farm, purchased in 1893	4,500 00	
	Greenhouse rebuilt in 1910	1,500 00	11,400 00
Invested Funds, viz:			
	Orne Fund	\$1,000 00	
	Robie Library Fund	2,000 00	
	Library Fund	3,200 00	
	Coburn Fund	50,000 00	56,200 00
Building new slaughter house			146 65
Profit and loss, loss in operating year 1910:			
	Interest on borrowed money	\$1,304 16	
	Renovation Supt.'s rooms	\$2,626 48	
	Less amount allowed by State Auditor	980 92	1,645 56
			2,949 72
Profit and loss, loss in operating year 1911:			
	Interest paid on overdue accounts		659 00
Due from State of Maine:			
	Appropriation, maintenance and support of Insane State Beneficiaries		44,838 96
Cash on hand November 30, 1911			1,831 33
			\$305,039 35

STATEMENT OF ASSETS AND LIABILITIES.
NOVEMBER 30, 1911—CONCLUDED.

LIABILITIES.			
Hospital Account "A".....	\$96,960 47		
" " "B".....	82,304 13	\$179,264 60	
Fund Accounts, viz:			
Orne Fund.....	\$1,000 00		
Robie Library Fund.....	2,000 00		
Library Fund.....	3,200 00		
Coburn Fund.....	50,000 00	56,200 00	
Accounts payable (Audited Vouchers).....		31,827 60	
Orne Fund Income Account.....	\$24 75		
Library " " ".....	281 96		
Coburn " " ".....	2,012 39	2,319 10	
Note payable (Orne Fund).....		1,000 00	
Appropriation Accounts, Unexpended, viz:			
Building slaughter house....	\$853 35		
Maintenance and support of Insane State Beneficiaries..	33,574 70	34,428 05	\$305,039 35

STATEMENT OF APPROPRIATIONS, MAINE INSANE HOSPITAL.

APPROPRIATIONS FOR	Years.	Total Amount.	Expenditures to Nov. 30, 1911	Expenditures to Dec. 31, 1911.	Unexpended reverts to State, Jan. 1, 1912.
Support of criminals.....	1910	\$554 42	\$554 42		
Salaries of officers.....	1910	891 68	891 68		
Maintenance and support..	1910	18,000 00	18,000 00		
Maintenance and support..	1911	192,300 00	158,725 30	\$15,138 12	\$18,436 58
		\$211,746 10	\$178,171 40	\$15,138 12	\$18,436 58

Very respectfully submitted,

MANNING S. CAMPBELL,

Steward and Treasurer.

GARDEN PRODUCTS FOR THE YEAR 1911.

232 Bushels Apples	46 Bushels Endives
4 Bushels Crab Apples	32 Bushels Lettuce
70 Bushels Cider Apples	5,714 Pounds Onions
119 Pounds Asparagus	4,200 Pounds Pumpkins
32 Bushels Beet Greens	119 Bushels Green Peas
26,560 Pounds Beets	6,667 Pounds Parsnips
120½ Bushels String Beans	87 Bushels Pickles
5,781 Pounds Cabbage	156 Boxes Raspberries
17,225 Ears Corn	280 Bunches Radish
12,860 Cucumbers	2,820 Pounds Rhubarb
361 Pounds Currants	113 Bushels Spinach
6,622 Pounds Carrots	21,246 Pounds Squash
4,837 Heads Celery	275 Boxes Strawberries
9 ²³ / ₈₀ Tons Corn Fodder	1,835 Pounds Tomatoes
	29,300 Pounds Turnips

FARM PRODUCTS FOR THE YEAR 1911.

2,048 Pounds Beef	291,744 Pounds Milk
387 Pounds Calf Skins	1,003 Bushels Oats
272 1865-2000 Tons Ensilage	1,057,093 Pounds Potatoes
30 200-2000 Tons Grass, Green for Fodder	368 Bushels Small Potatoes
617 Pounds Hides	20 Tons Straw
327 1598-2000 Tons Hay	176 Pounds Tongue and Liver
10 500-2000 Tons Hungarian Grass	3,339 Pounds Veal
	18,107 Pounds Pork, from Hog Department

ARTICLES MADE IN THE SEWING ROOM DURING THE
YEAR ENDING NOVEMBER 30, 1911.

16 Aprons	1 Altar Cloth
1 Book Covered	6 Bureau Covers
2 Bandages, Abdominal	13 Bath Robes
56 Clothes Bags	58 Curtains
24 Coffee Bags	26 Camisoles
18 Cooks' Caps	2 Camisoles Strings
114 Cooks' Coats	5 Clothes Pin Aprons
23 Dusters	127 Dresses
14 Pairs Ladies' Drawers	165 Frocks
3 Furniture Covers	2 Ice Bags
16 Jelly Bags	47 Laundry Bags
5 Mangle Covers	1 Masquerade Suit
3 Nightdresses.	25 Night Shirts
107 Pairs Overalls	4 Pairs Oversleeves
4 Pairs Painters' Pants	1 Pillow Tick
6 Pillow Slips	12 Restraint Sheets
2 Rubber Hats	53 Shirts
10 Skirts	54 Sheets
4 Sand Bags	6 Shirt Waists
1 Surgical Case	1 Santa Claus Suit
28 Pairs Suspenders	67 Tablecloths
1 Table Pad	775 Yards Tennis Tape
2 Tub Hammocks	29 Waists
171 Uniform Waists	99 Uniform Skirts
1 Uniform Waist cut and fitted	1 Uniform Skirt cut and fitted

ARTICLES CUT, FITTED, ETC., IN SEWING ROOM FOR THE
INDUSTRIAL DEPARTMENT DURING THE YEAR ENDING
NOVEMBER 30, 1911.

564 Aprons	289 Nightdresses
216 Apron Strings	1,293 Pillow Slips
4,039 Bandages	2,233 Sheets
155 Bureau Covers	972 Shirts
31 Bed Ties	460 Skirts
48 Bibs	3,311 Towels
42 Cooks' Caps	985 Towels from Bags
1 Corset Cover	339 Tablecloths
652 Christmas Bags	298 Uniform Aprons
92 Chemises	28 Uniform Bibs
307 Pairs Ladies' Drawers	18 Strainer Cloths
369 Napkins	309 Dresses
	97 Sleeves

ARTICLES REPAIRED IN SEWING ROOM DURING THE
YEAR ENDING NOVEMBER 30, 1911.

820 Dresses	1 Clothes Bag
7 Dress Skirts	28 Curtains
2 Dress Waists	2 Coffee Bags
2 Ladies' Coats	2 Jelly Bags
1 Nightdress	18 Neck Ties
1 Restraint Sheet	2 Pairs Pants
18 Camisoles	1 Rug
26 Aprons	1 Spread
4 Blankets Bound	1 Shirt
1 Belt	1 Surgical Gown
9 Coats	1 Towel
	19 Tablecloths

ARTICLES MADE IN THE INDUSTRIAL DEPARTMENT
DURING THE YEAR ENDING NOVEMBER 30, 1911.

561 Aprons	28 Nurses Bibs
48 Bibs	393 Nurses Caps
153 Bureau and Stand Covers	1,291 Pillow Slips
31 Bed Ties	2,231 Sheets
42 Cooks' Caps	960 Shirts
1 Corset Cover	448 Skirts
652 Christmas Bags	18 Strainer Cloths
92 Chemises	339 Tablecloths
297 Dresses	3,299 Towels
307 Pairs Ladies' Drawers	4,039 Rolls Bandages
369 Napkins Hemmed	1,008 Towels from old material
96 Napkins Hemmed from Sup'ts Dep't and Wards	110 Napkins from old material
289 Nightdresses	59 Bureau and Stands Covers from old material
286 Nurses Aprons	9 Tablecloths from old material
	3,548 Articles Marked

ARTICLES REPAIRED IN THE INDUSTRIAL DEPARTMENT
DURING THE YEAR ENDING NOVEMBER 30, 1911.

873 Aprons	284 Pairs Overalls
351 Cooks' Coats	43 Pillow Slips
386 Clothes Bags	1,812 Men's Undershirts
139 Chemises	275 Sheets
1,856 Dresses	141 Spreads
185 Frocks	183 Tablecloths
2,704 Men's Drawers	1,131 Skirts
2,735 Men's Shirts	1,271 Pairs Ladies' Drawers and Pants
5,394 Men's Hose	940 Pairs Ladies' Vests
98 Nightshirts	2,302 Pairs Ladies' Hose
582 Nightdresses	303 Pairs Ladies' Waists and Shirt Waists

ARTICLES REPAIRED IN MENDING ROOM DURING THE
YEAR ENDING NOVEMBER 30, 1911.

1,954 Coats	68 Bed Spreads
526 Vests	61 Sheets
2,336 Pairs Pants	35 Pillow Slips
462 Shirts	1,234 Pairs Men's Hose
411 Pairs Men's Drawers	28 Pairs Overalls
3,091 Clothes Bags	1 Tablecloth
39 Camisoles	16 Blankets
48 Cooks' Coats	12 Neckties, Marked
67 Aprons	29 Caps
135 Overcoats	

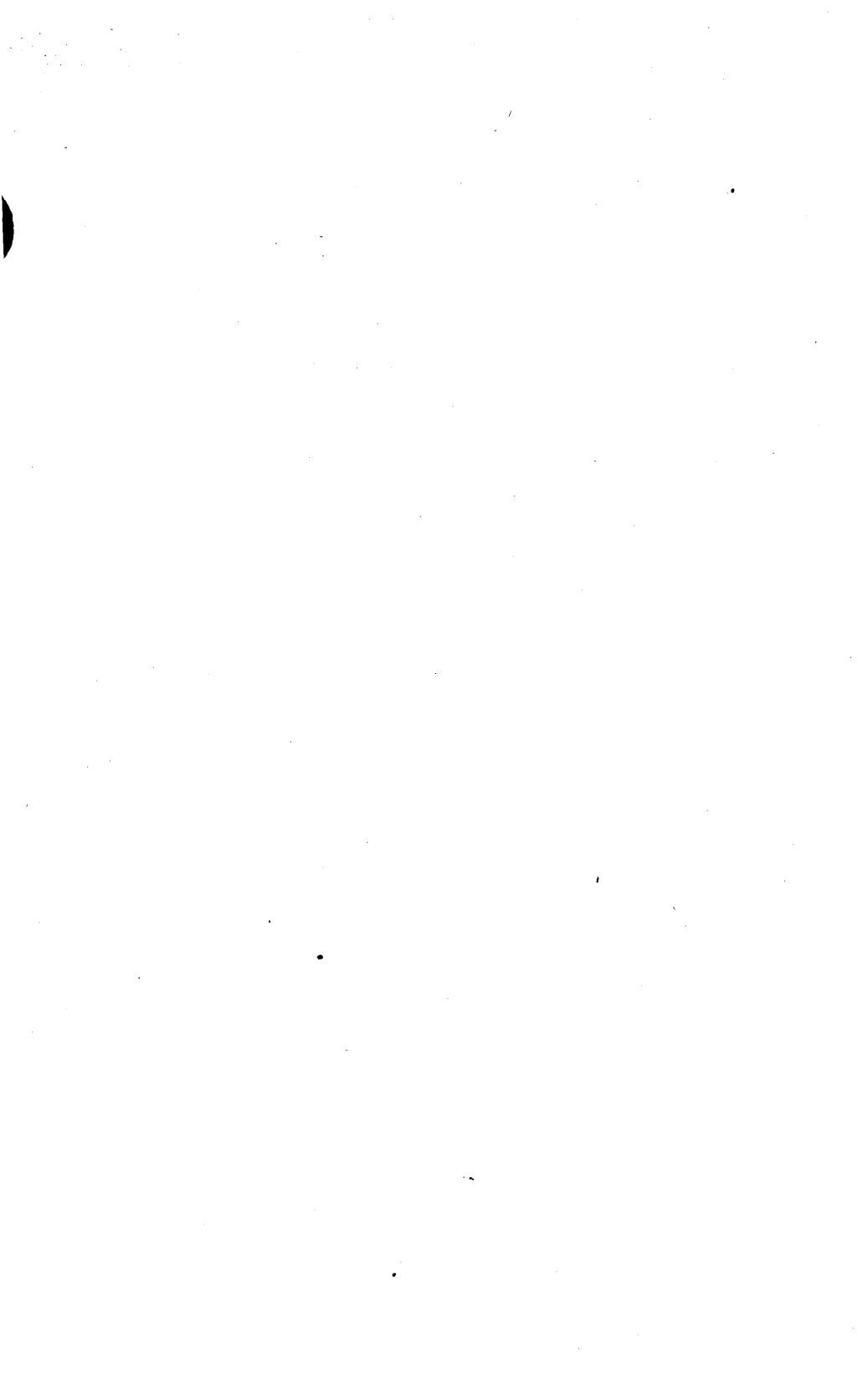



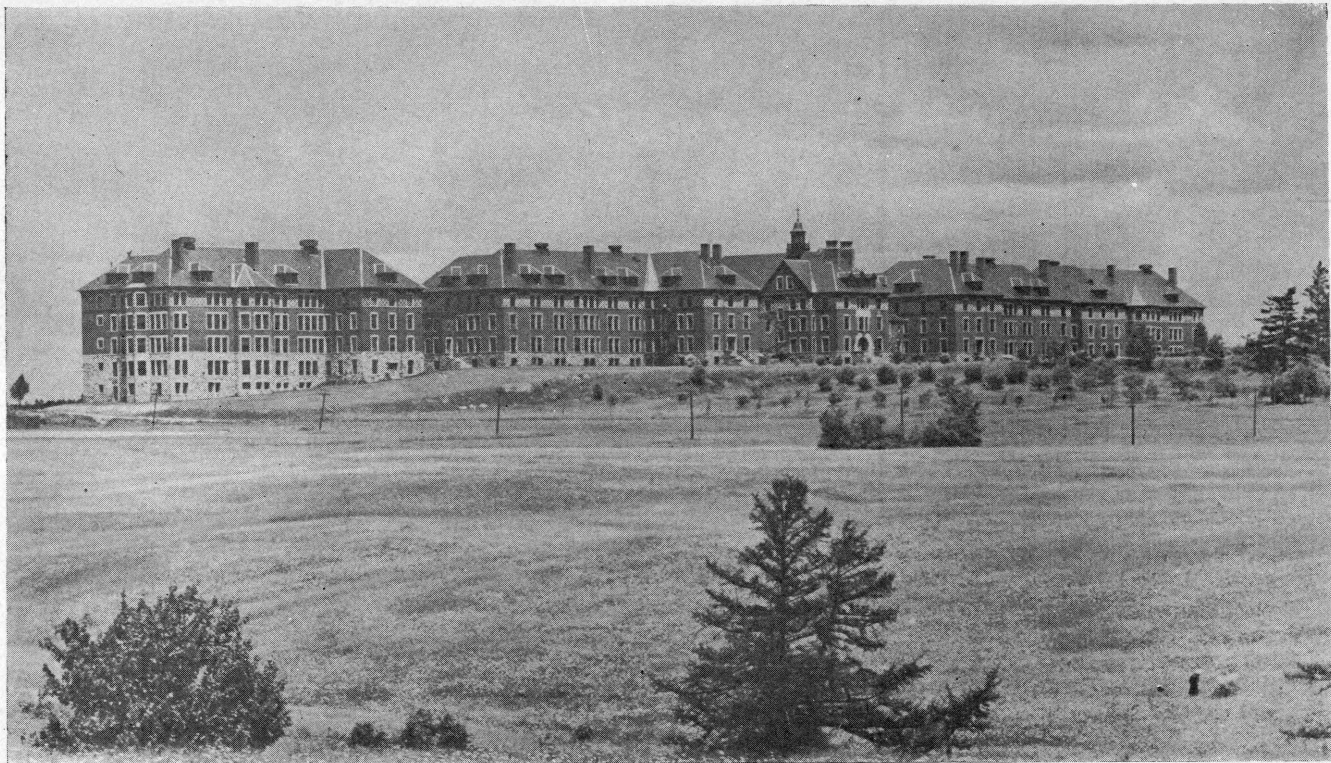

Eastern Maine Insane Hospital

REPORT

OF THE

Resident Officers and Visiting Committee

OF THE

EASTERN MAINE INSANE HOSPITAL

December 1, 1911.

OFFICERS OF THE HOSPITAL.

RESIDENT OFFICERS.

FREDERICK L. HILLS, M. D., Superintendent.
FORREST C. TYSON, M. D., Assistant Superintendent.
FRED E. FREEMAN, M. D., Assistant Physician.
HERBERT E. THOMPSON, M. D., Pathologist.
LESLIE W. SOMERS, Steward and Treasurer.
MRS. ADELAIDE C. BROWN, Matron.

DENTIST.

DR. H. C. FROST, Bangor.

CHAPLAINS.

REV. ALVA ROY SCOTT.
REV. W. L. LOTT.
REV. P. J. GARRITY.
MR. ROBERT A. JORDAN.

SUPERVISORS.

Male.

EDWARD W. BRAILEY.
ROBERT D. REID, Assistant Supervisor.
SAMUEL MARSH, Night Supervisor.

Female.

MRS. MARY E. HICKEY.
MISS MARGARET B. BLAKE, Assistant Supervisor.
MISS HANNAH RUTH ARDRON, Night Supervisor.

S. WILBUR FISKE, Engineer.
EDWIN A. LINNELL, Hospital Clerk.
HAZEL M. WORTH, Assistant Hospital Clerk.
MRS. LILLIAN I. GOODRICH, Superintendent's Clerk.
MRS. ESTELLA M. HUGHES, Assistant Clerk.
FRANK W. GOODRICH, Store Clerk.
GEORGE WARE, Head Farmer.

SUPERINTENDENT'S REPORT.

To the Board of Hospital Trustees:

I have the honor to submit the following report of the operations of the Eastern Maine Insane Hospital for the year ending November 30, 1911.

	Men.	Women.	Total.
Patients in hospital, December 1, 1910	178	227	405
On visit, December 1, 1910	14	21	35
Admitted within the year	172	80	252
Viz.: by commitment	112	71	183
by transfer	59	5	64
from visit	1	4	5
from escape	—	—	—
Whole number of cases within the year	364	328	692
Dismissed within the year	90	93	183
Viz.: discharged	37	38	75
as recovered at time of leaving hospital	18	11	29
as capable of self-support	1	2	3
as improved	15	16	31
as not improved	3	9	12
Died	26	24	50
On visit, November 30, 1911	27	31	58
Patients remaining Nov. 30, 1911	274	235	509
Viz.: supported as State patients	252	198	450
in full by relatives	10	15	25
in part by relatives	8	16	24
private means	4	6	10
Number of different persons within the year	363	327	690
different persons admitted	171	79	250
different persons admitted by commitment	172	80	252
different persons dismissed	89	93	182
persons recovered	18	11	29
persons discharged, capable of self-support	1	2	3
Daily average number of patients	243.6	233.6	477.2

There has been an increase of 104 in the population of the hospital, this increase being due mainly to the transfer of 64 patients from the Maine Insane Hospital early in the year. Fifty-three men were transferred upon the opening of Building F in January, and six men and five women were transferred to enter the tubercular ward last March. The daily average population during the year was 477.2, considerably less than our estimate of a year ago, owing to the facts that the number transferred from Augusta was not as large as expected, and the increased commitments expected from the enlargement of the hospital district has fallen short of what was anticipated.

The daily average population during the past six months has been 505, and there has been a monthly average addition to the population amounting to 4.6, which appears to be the normal increase and would indicate a probable increase in our population to about 560 at the end of the coming year. The opening of the new building in January made it possible to relieve the extreme congestion of the older wards for the men. We removed extra beds which had been set up on the wards and in many of the rooms and reduced the number of patients to the normal capacity of each ward. The number of men has so increased of late that at the end of the year there were but four vacant beds on the men's wards, and it is evident that soon it will again be necessary to set up additional beds. There has been no congestion on the women's wards, the increase in the number of women patients being small during the year. We do, however, feel very keenly the necessity of a better place than is now available for disturbed and restless women patients.

In the summer, six cases of typhoid fever developed in different parts of the hospital. Three patients and two nurses had the disease in a mild form and one male attendant developed the disease a few days after leaving on his vacation. All the cases made a good convalescence. All the milk used in the hospital was pasteurized for several weeks and every effort made to prevent the development of an epidemic. With this exception, the general health of the household has been excellent. In June, six women were injured by the overturning of the barge when starting for the summer outing at Chase Island. Three of these sustained a fracture of the wrist, and the others escaped with a few small cuts and bruises. One woman broke her right ankle while walking in the grove, and one man sustained an impacted fracture of the right hip on being pushed to the floor by another patient. All of the above made uneventful recoveries with exception of the man who was suffering from paresis and developed pneumonia a few days after the injury and died.

Several patients have attempted to escape while on the grounds for exercise or at work. Three of these were away from the hospital over night, but all were soon apprehended and safely returned. Some attempts to leave the hospital without permission are inevitable if that degree of liberty and of

work in the open air is encouraged, which has been proved to be beneficial in treatment. Most of the attempted escapes have been made, however, by patients who are exercising on the grounds under supervision of attendants, and was due to failure of the attendants to properly guard their charges. Such dereliction of duty is now followed by immediate dismissal of the guilty parties. We hope the time is not far distant when it may be possible by adequate compensation to make an attendant's work sufficiently attractive to induce into the ranks men who have some sense of responsibility and a real interest in their duties. That we are fortunate in obtaining some of such a character even under present conditions when it is not possible to reward adequately those who prove worthy, is a thing for which our thanks are due to Providence.

PAROLE.

Considerable use has been made of the parole privilege during the year. No patient has been granted parole whom we did not feel was sufficiently convalescent to be trustworthy and capable of benefit by a return, if only temporary, to their former surroundings. At the beginning of the year, 35 patients were home on parole, five of these returned to the hospital and the remainder were discharged at the expiration of the parole period. During the year, 116 patients were paroled. Of this number, 29 were returned to the hospital, 29 were discharged and remained at home, and 58 were still out on parole at the end of the year. Those who were returned included several who went home for a few days or weeks only, and some who came back to the hospital for a day or two that the parole might be extended another six months. One woman suffering from depression with suicidal tendencies on admission, was given parole after a residence of twelve weeks in the hospital. At that time, she was seemingly convalescent and free from all depressive ideas. One week after returning home she obtained possession of a shotgun and committed suicide. While there was nothing in this case at the time to make us fearful of such an episode, the case emphasizes the importance of conservatism in the parole of patients convalescent from depressed states.

RESULTS OF TREATMENT.

Recoveries.

	Per cent.
On number admitted, excluding transfers and parole patients	10.05
On number discharged	23.20
On number discharged excluding deaths	38.66

Improved and Capable of Self-Support.

On number admitted, excluding transfers and parole patients	17.45
On number discharged	27.20
On number discharged excluding deaths	45.33

Deaths.

On number admitted	19.84
On number discharged	27.32
On total number treated	7.22

The foregoing table shows very satisfactory results of treatment during the year. Twenty-three per cent of all patients discharged were recovered, which is 10% more than last year. In this connection, it is of interest to refer to Table 10, appended to this report, which shows in detail the form of mental disease together with results of treatment, both in the original commitments and in those cases previously under treatment in this or other hospitals. One hundred and fifty-nine out of the 252 admitted, had not previously been in any hospital for the insane. Twenty-five (25.99) per cent of this number were suffering from general paralysis; 17.6% from dementia præcox, and 16.97% from manic depressive insanity. Only 3% were suffering from alcoholic psychoses. Of the total number admitted, alcohol was the exciting cause of insanity in 4.7% and a predisposing factor in 17.8%; insane heredity was elicited in 26.5%. Seventy-three per cent of those first admitted were born in the State of Maine.

MEDICAL WORK.

Staff conferences have been held as formerly, as a rule, on four mornings of each week. At these conferences every new

case with the exception of four or five which were in the hospital too short a time for careful study, have been presented after a thorough physical and mental examination, the patient questioned, and the case discussed by each member of the staff. The new male wards have made a satisfactory classification of male patients possible and added greatly to the comfort and welfare of those acutely ill. They have also afforded opportunity for the proper reception of new patients into a distinctly hospital atmosphere and surroundings. The admission ward has been under the supervision of a woman nurse, a graduate of the training school who has for assistance a pupil nurse, and two attendants. So successful has the nurses' service been on this ward that a similar plan was adopted three months ago on another of the male wards with very gratifying results. Continuous baths on the admission ward have proven of much value for disturbed cases. Hydrotherapeutic treatment in the douche room is used in all cases as indicated.

A larger number of male patients have been employed upon the farm and grounds than heretofore. The usefulness of the repair shop in the new wing will soon be extended by the opening of a broom making industry in connection therewith. It is planned to open a tailor shop on the male wards for repairing, mending and cleaning of the men's suits. The sewing room opened on the women's wards last June has given employment to many more patients than heretofore and we are endeavoring to find other occupations suitable for women on the different wards in the line of knitting, fancy work, weaving, etc. We are endeavoring, also, to make use of patient labor in certain places where heretofore maids have been employed. We hope to be able to make more progress along these lines within the next few months.

PATHOLOGICAL LABORATORY.

Work in this department has been conducted by Dr. Thompson, who since January, has been able to devote practically all of his time in the laboratory. It has been possible to obtain autopsies in but 36% of the deaths but in those obtained, the importance of these investigations has been amply demonstrat-

ed. They have enabled us to satisfactorily account for many obscure conditions, have corrected certain diagnoses and have sometimes revealed the presence of unsuspected lesions. The laboratory has proved especially helpful to the physicians in the diagnosis of diseases through the examination of the blood, cerebro-spinal fluid, sputum, urine, etc. Several cases of furunculosis and carbuncles were successfully treated by auto-genous vaccines prepared in the laboratory. We are now equipped for carrying out the technique of the Wasserman reaction for the diagnosis of syphilis and for all other tests called for in the present day laboratory. The following is a summary of the work done in this department:

Autopsies	18
Stained sections for microscopic examination, from tissues taken at autopsies	202
Blood examinations	8
Feces examinations	1
Lumbar punctures	24
Nogouchi's Butyric Acid reaction on cerebro- spinal fluid	24
Cytological examinations:	
Alzheimer method	10
Stained preparations	30
Other methods	14
Nogouchi's Butyric Acid reaction on blood serum	3
Examination of stomach contents	1
Examination of sputum	8
Examination of urine	209
Von Pirquet Reaction	3
Vaccines (Autogenous)	14
Widal Typhoid Reaction	13
Wasserman Reaction	2
Preparation of various kinds of media for bacteriological work.	

DENTISTRY.

Dr. H. S. Frost has visited the hospital two mornings of each week. He has made frequent trips through the wards examining all patients and taking note of those needing his services.

This service has proved of much benefit to the patients, many of whom were much in need of dental work when admitted to the hospital. The following work has been done by him during the year :

Teeth extracted	87
Teeth filled	541
Mouths cleaned	208
Dental treatments	30
Plates repaired	8
Number of patients treated	284

NURSING STAFF.

There are now 31 women nurses in the hospital, six of these being on night duty and four on the men's wards. We have taken the night nurse from the wards D-2 and D-3, but have not found it possible to otherwise reduce the night service. The ratio of nurses to patients during the day is 1-11 on the women's wards. The following nurses finished their course in the training school and were granted their diplomas in June: Hannah Ruth Ardron, Maude Harriett Miller, Mary Claire Carroll, Ida Elizabeth Erickson, Iva May Bruce, Elizabeth Abbie Foss, Elizabeth Margaret Roach.

There are 25 male attendants, six of whom are on night duty. We have discontinued the night service on E-2 and F-1. The ratio of attendants to patients during the day (including four women nurses) is 1-12.

FARM AND GROUNDS.

The farm has been brought into a high state of cultivation. We have 90 acres of ploughed land, 30 more than last year. All rough land has been cleared with a single exception of about one acre near the farm barn where the hogs were pastured during the summer. The farm crops were of greater variety and in larger amount than in any previous year. The growth of the hospital has created an urgent need for more farm land. All our available land is now under cultivation and the extension of our farming operations without material additions to the farm is not possible. The need of a herd of cows, not only for the production of a milk supply under our own control but also for the proper upkeep of the farm, is

becoming more of a necessity and the establishment of a farm colony in the near future is a matter which I would recommend for your earnest consideration. Considerable grading has been done north of Building C and D, and the roads on the grounds repaired and resurfaced by the farm crew.

MECHANICAL DEPARTMENT.

In March and again in July, careful tests were conducted by the Engineer with the coöperation of the Engineer of the Bangor Railway and Electric Co., to determine the relative cost of electric current as manufactured by the hospital and as purchased from outside sources. These tests demonstrated very conclusively that during the colder months when the exhaust steam can be utilized for heating purposes, the electricity manufactured by our own plant is of little cost to the hospital and is practically a by-product. It was also demonstrated that it is more economical for us to make our own current throughout the year, having as we do a plant well arranged and installed with the idea of its being used in connection with a steam heating system. A large amount of steam being required in the various departments of the hospital, this can be utilized for the generation of current without much additional cost. Economy in this department will be increased by certain changes in piping which are planned for and which will enable us to use all exhaust steam throughout the year. It was found necessary to install a more powerful air compressor than that purchased last year for pumping water from our deep well. This compressor has a delivering capacity of 150 gallons per minute at a depth of 250 feet which will be ample to meet the needs of the hospital for some years. An increased amount of water thus obtained from the deep well will enable us to very materially reduce the amount of water which we have of necessity purchased heretofore. A new stock room has been fitted up adjoining the office of the Engineer, and here are now assembled all electric supplies, brass valves, fittings, etc. Engine No. 1 was thoroughly overhauled during the summer. The serving rooms in Building C have been renovated, new enamelled iron sinks installed, new floors laid, shelves and cupboards renewed, and the walls covered with white enamel paint. A new heater has been put in the piggery for use in boiling swill and for heating certain pens for breeding of early pigs, this necessitat-

ing an addition of about twelve feet to the building used for this purpose.

Several rooms have been finished off in the basement of Building E, for the use of the farm hands and other employes.

It was found necessary to purchase an additional extractor for the laundry, the single extractor previously in use proving unequal to the work incident to the increase in the number of patients. Several rooms in the Steward's house were repainted and papered and a new floor laid in the kitchen.

Fifteen hundred feet of additional fire hose were purchased, a part of which was to replace the hose which was found to be unfit for service. A hose cart was bought and a hose house is now under construction at a central point in the rear of the boiler house. We need additional hydrants on the north and east side of the building and these should be provided in the early spring.

MAINTENANCE.

For comparison, the weekly per capita cost is here given for the last three years:

	Average weekly per capita cost.	Average daily num- ber of patients.
1909	\$7.163	303
1910	6.865	376
1911	6.215	477

The per capita cost has been lower this year than heretofore, and will steadily decrease as the number of patients increases. Last year we asked for a maintenance appropriation on an estimated per capita cost of \$6.50 for 500 patients. We have been able to do much better than this on a smaller daily population and would have no deficit if the Legislature had not cut our maintenance appropriation far lower than was warranted by our estimates which we figured as carefully and as conservatively as seemed warranted if the same standard of care was to be maintained. It is inevitable that we will have a deficit at the end of the coming year, although we will, without doubt, have a lower per capita cost. By certain reductions recently made in the number of employments and the staff a saving of about \$2300 will be effected. We were this year able to place a coal contract for the purchase of a year's supply of coal on the B. T. U. basis, and have reduced our fuel expense, not only in this way, but also by having all the coal delivered before

winter. We expect to be able to show a saving, also, in light, water and other items during the year.

AMUSEMENTS.

In addition to the weekly dances during the winter from Oct. 1st to June 1st, moving picture shows have been given once or twice a month during the season. We are indebted to the U. of M. Dramatic Club for an excellent performance of the Twelfth Night last February, and to several of the nurses for songs, recitations and instrumental music for entertainments. To the Misses Weston, Mrs. T. F. Hughes and Mr. Goodrich we are indebted for instrumental and vocal selections.

We were recently able to acquire scenery and a curtain from the old Bijou Theatre which we trust will enable us to have amateur theatrical entertainments in the near future. During the summer many baseball games were enjoyed, especially by the male patients, a new ball ground having been laid out to the north of the women's wards. Here, also, games, sports and fireworks were enjoyed on the afternoon and evening of July 4th. Prizes for the various events were generously donated by several Bangor merchants.

In the fall, some of the officers and employes volunteered to organize a band under the leadership of Mr. Frank W. Goodrich. This is developing rapidly and gives promise of soon becoming a source of much pleasure to the inmates. Our thanks are due to all those who have so enthusiastically entered into its organization, purchasing their own instruments and bearing the expenses.

The library which proves a constant source of pleasure to the patients has been enlarged by the addition of books from several sources during the year. Especially are we grateful to Hon. Frederick Robie for his magnificent donation of \$2000, the interest of which is to be devoted to the library, and which will insure its steady growth and greatly increase its usefulness to our inmates. Books for the library were received from Mrs. George Fred Godfrey; Mrs. E. C. Dudley, Mrs. Wm. Engel and Miss Minnie Bartlett. For donations of magazines, we are indebted to Mrs. E. F. Woodman, Mrs. R. H. McCready, Miss Mary A. Beale, Mrs. J. H. Crosby, Mr. Richard Palmer, Mr. Chas. Stewart, Tarrantine Club, Mrs. Wm. Engel, and Mrs. Ada L. Morrill. To Mr. R. A. Jordan for Bibles, records for

the phonograph, and donations of money for the patients, we express grateful appreciation. We also beg to acknowledge various gifts from Mr. Thomas White, Caldwell Sweet Co., Curtis & Tupper, Miss Laura Nowlan, Mr. C. H. Savage, Mr. Arthur Chapin, Mr. Oscar Fickett and Rice & Miller.

RELIGIOUS SERVICES.

The regular chapel services have been held as usual. In January, Rev. L. W. Lott was appointed as chaplain to succeed Rev. D. B. Lothrop who resigned to go to another state. Since September, we have had a choir organized among the residents of the hospital and conducted by Mr. Frank W. Goodrich. We are grateful to those who have volunteered in this service, and contributed so much to make this feature of the service a success.

CONCLUSION.

Dr. Fred F. Freeman was appointed assistant physician in January coming here from the Taunton State Hospital and has had charge of the men's wards. There were no other changes on the medical staff during the year.

Mr. Fred R. Carter and his wife resigned in October that he might take up the study of medicine. Mrs. Carter has for several years had charge of the sewing room and Mr. Carter has served for ten years as male supervisor for which position he was most eminently fitted.

It is a pleasure to again acknowledge the helpfulness and support of the officers and the heads of the departments who have worked together to promote the interests of the hospital and the welfare of the patients.

The visiting committee from the Governor and Council have made frequent visits during the year, have devoted much attention to the interests of the hospital and been very helpful in their suggestions.

I beg to acknowledge the generous support and encouragement given me by your Honorable Board and to thank you for your helpful guidance.

Respectfully submitted,

FREDERICK L. HILLS,

Superintendent.

December 1, 1911.

MEDICAL STATISTICS, 1911.

TABLE No. 1.
GENERAL STATISTICS OF THE YEAR.

	Men.	Women.	Totals.
Patients in hospital, Dec. 1, 1910.....	178	227	405
On visit Dec. 1, 1910.....	14	21	35
Admitted within the year.....	172	80	252
Viz.: by commitment.....	118	71	189
by transfer.....	53	5	58
from visit.....	1	4	5
from escape.....	-	-	-
Whole number of cases within the year.....	364	328	692
Dismissed within the year.....	90	93	183
Viz.: discharged.....	37	38	75
as recovered at time of leaving hospital.....	18	11	29
as capable of self-support.....	1	2	3
as improved.....	15	16	31
as not improved.....	3	9	12
Died.....	26	24	50
On visit Nov. 30, 1911.....	27	31	58
Patients remaining Nov. 30, 1911.....	274	235	509
Viz.: supported as State patients.....	252	198	450
in full by relatives.....	10	15	25
in part by relatives.....	8	16	24
private means.....	4	6	10
Number of different persons within the year.....	363	327	690
different persons admitted.....	171	79	250
different persons admitted by commitment.....	172	80	252
different persons dismissed.....	89	93	182
Number of persons recovered.....	18	11	29
persons discharged, capable of self-support.....	1	2	3
Daily average number of patients.....	243.6	233.6	477.2

TABLE No. 2.
INSANE RECEIVED ON FIRST AND SUBSEQUENT COMMITMENTS.

NUMBER OF ADMISSIONS.	CASES COMMITTED.		
	Men.	Women.	Total.
First.....	139	71	210
Second.....	29	5	34
Third.....	3	3	6
Fourth.....	-	-	-
Fifth.....	1	-	1
Sixth.....	-	-	-
Seventh.....	-	-	-
Eighth.....	-	-	-
Ninth.....	-	1	1
Total cases.....	172	80	252
Total persons.....	171	79	250
Never before in any hospital for the insane.....	97	62	159

TABLE No. 3.

NATIVITY AND PARENTAGE OF PERSONS FIRST ADMITTED TO ANY HOSPITAL.

	Men.			Women.			Totals.		
	Patients.	Fathers.	Mothers.	Patients.	Fathers.	Mothers.	Patients.	Fathers.	Mothers.
Maine	69	49	47	47	43	36	116	92	83
Other New England States	2	1	-	3	2	4	5	3	4
Other States	3	2	3	1	-	-	4	2	3
Total native	74	52	50	51	45	40	125	97	90
Other countries:									
British Provinces	10	10	12	7	7	11	17	17	23
England	1	1	1	-	2	2	1	3	3
Finland	-	1	1	-	-	-	-	1	1
France	1	1	1	-	-	-	1	1	1
Ireland	-	9	6	2	4	4	2	13	10
Italy	1	1	1	-	-	-	1	1	1
Norway	1	1	1	-	-	-	1	1	1
Russia	2	2	2	-	-	-	2	2	2
Scotland	1	1	1	-	-	-	1	1	1
Sweden	-	2	2	-	-	-	2	2	2
Wales	-	-	-	1	1	1	1	1	1
Total foreign	19	29	28	10	14	18	29	43	46
Unknown	4	16	19	1	3	4	5	19	23
Totals	97	97	97	62	62	62	159	159	159

TABLE No. 4.

RESIDENCES OF INSANE PERSONS ADMITTED BY COMMITMENT.

	FIRST ADMITTED TO ANY HOSPITAL.			OTHER ADMISSIONS.			TOTALS.		
	Men.	Women.	Total.	Men.	Women.	Total.	Men.	Women.	Total.
Argyle.....	-	1	1	-	-	-	-	1	1
Atkinson.....	-	2	2	-	-	-	-	2	2
Addison.....	-	1	1	1	-	1	1	1	2
Alexander.....	1	-	1	-	-	-	1	-	1
Ashland.....	-	-	-	1	-	1	1	-	1
Auburn.....	-	1	1	-	-	-	1	-	1
Bangor.....	17	10	27	5	4	9	22	14	36
Bar Harbor.....	1	2	3	-	1	1	1	3	4
Brownville.....	-	-	-	1	-	1	1	-	1
Blaine.....	-	-	-	1	-	1	1	-	1
Brooks.....	-	-	-	1	-	1	1	-	1
Biddeford.....	-	-	-	1	-	1	1	-	1
Bluehill.....	1	-	1	-	-	-	1	-	1
Brooklin.....	1	-	1	-	-	-	1	-	1
Brooksville.....	1	-	1	-	-	-	1	-	1
Burlington.....	1	-	1	-	-	-	1	-	1
Baring.....	1	-	1	-	-	-	1	-	1
Bradford.....	1	-	1	-	-	-	1	-	1
Brunswick.....	-	-	-	-	1	1	-	1	1
Brewer.....	4	1	5	1	1	2	5	2	6
Bucksport.....	-	2	2	1	-	1	1	1	3
Belfast.....	-	7	7	4	1	5	4	8	12
Benedicta.....	-	-	-	1	-	1	1	-	1
Corinna.....	-	1	1	-	-	-	-	1	1
Caribou.....	1	2	3	2	-	2	3	2	5
Cherryfield.....	2	2	4	-	-	-	2	2	4
Calais.....	2	1	3	1	-	1	3	1	4
Centerville.....	1	-	1	-	-	-	1	-	1
Camden.....	1	-	1	-	-	-	1	-	1
Castine.....	1	-	1	-	-	-	1	-	1
Cutler.....	-	-	-	1	-	1	1	-	1
Dixmont.....	1	1	2	1	1	2	2	1	3
Deer Isle.....	1	-	1	3	1	4	4	1	5
Dexter.....	1	-	1	-	-	-	1	-	1
Dover.....	-	-	-	2	-	2	2	-	2
Eden.....	1	1	2	5	-	5	6	-	7
Ellsworth.....	2	-	2	2	-	2	4	-	4
Etna.....	2	-	2	-	-	-	2	-	2
Eastport.....	2	-	2	-	-	-	2	-	2
Frankfort.....	1	-	1	-	-	-	1	-	1
Fort Kent.....	1	3	4	-	-	-	1	3	4
Foxcroft.....	2	-	2	2	-	2	4	-	4
Fort Fairfield.....	2	-	2	-	-	-	2	-	2
Guilford.....	1	-	1	-	1	1	1	1	2
Hampden.....	1	1	2	1	-	1	2	1	3
Hamlin Plantation.....	-	1	1	-	-	-	-	1	1
Harrington.....	-	1	1	-	-	-	-	1	1
Hudson.....	-	-	-	-	1	1	-	1	1
Howland.....	2	-	2	-	-	-	2	-	2
Holden.....	1	-	1	-	-	-	1	-	1
Hodgdon.....	1	-	1	-	-	-	1	-	1
Island Falls.....	1	-	1	-	-	-	1	-	1
Jonesport.....	1	-	1	-	-	-	1	-	1
Kennebunkport.....	-	-	-	1	-	1	1	-	1
Lincoln.....	1	-	1	-	-	-	1	-	1
Limestone.....	1	-	1	-	-	-	1	-	1
Lincolntonville.....	-	-	-	1	-	1	1	-	1
Lubec.....	-	-	-	1	-	1	1	-	1
Milford.....	-	2	2	-	-	-	-	2	2
Milbridge.....	1	1	2	-	1	1	1	2	3
Machias.....	-	-	-	1	-	1	1	-	1
Machiasport.....	1	-	1	-	-	-	1	-	1
Montville.....	1	-	1	1	-	1	2	-	2
Monson.....	1	-	1	1	-	1	2	-	2

TABLE No. 4.

RESIDENCES OF INSANE PERSONS ADMITTED BY COMMITMENT—Concluded.

	FIRST ADMITTED TO ANY HOSPITAL.			OTHER ADMISSIONS.			TOTALS.		
	Men.	Women.	Total.	Men.	Women.	Total.	Men.	Women.	Total.
Millinocket.....	2	-	2	-	-	-	2	-	2
Mt. Desert.....	1	-	1	1	-	1	1	-	1
McKinley.....	1	-	1	-	-	-	1	-	1
Madawaska.....	-	-	-	1	-	1	1	-	1
Medway.....	-	-	-	1	-	1	1	-	1
Milo.....	2	2	4	-	-	-	2	2	4
Newport.....	-	1	1	-	-	-	-	1	1
Newburg.....	-	1	1	-	-	-	-	1	1
New Limerick.....	-	1	1	-	-	-	-	1	1
North Hancock.....	1	-	1	-	-	-	1	-	1
Oldtown.....	5	2	7	2	1	3	7	3	10
Orono.....	-	1	1	-	-	-	-	1	1
Orrington.....	1	-	1	-	-	-	1	-	1
Otter Creek.....	1	-	1	-	-	-	1	-	1
Perham.....	1	1	2	-	-	-	1	1	2
Prentiss.....	-	1	1	-	-	-	-	1	1
Penobscot.....	-	1	1	1	-	1	2	1	3
Portland.....	-	-	-	2	3	5	1	3	5
Patten.....	1	-	1	-	-	-	1	-	1
Presque Isle.....	1	-	1	2	-	2	3	-	3
Perry.....	-	-	-	1	-	1	1	-	1
Parkman.....	-	-	-	1	-	1	1	-	1
Rockland.....	-	1	1	-	-	-	-	1	1
Robinson.....	1	-	1	-	-	-	1	-	1
Rumford Falls.....	-	-	-	1	-	1	1	-	1
Seboeis.....	-	1	1	-	-	-	-	1	1
Smyrna Mills.....	-	1	1	-	-	-	-	1	1
Silver Ridge Plantat on.....	-	-	-	-	1	1	-	-	1
Sullivan.....	1	-	1	-	-	-	1	-	1
Stockholm.....	1	-	1	-	-	-	1	-	1
Sangerville.....	1	-	1	1	-	1	2	-	2
St. Agatha.....	1	-	1	-	-	-	1	-	1
South Penobscot.....	1	-	1	-	-	-	1	-	1
Searsport.....	-	-	-	1	-	1	1	-	1
Swanville.....	-	-	-	1	-	1	1	-	1
Sebec.....	-	-	-	1	-	1	1	-	1
Searsmont.....	-	-	-	1	-	1	1	-	1
Stonington.....	-	-	-	2	-	2	2	-	2
Stockton Springs.....	-	-	-	1	-	1	1	-	1
St. Albans.....	-	-	-	1	-	1	1	-	1
Tenant's Harbor.....	-	1	1	-	-	-	-	1	1
Tremont.....	1	-	1	4	-	4	5	-	5
Vinalhaven.....	-	-	-	-	1	1	-	1	1
Van Buren.....	-	-	-	1	-	1	1	-	1
Waldo.....	-	1	1	-	-	-	-	1	1
West Enfield.....	-	1	1	-	-	-	-	1	1
Winter Harbor.....	1	-	1	-	-	-	1	-	1
Winn.....	1	-	1	-	-	-	1	-	1
West Sedgwick.....	1	-	1	-	-	-	1	-	1
Wells.....	1	-	1	-	-	-	1	-	1
Weston.....	-	-	-	1	-	1	1	-	1
Waterville.....	1	-	1	-	-	-	1	-	1
Wellington.....	1	-	1	-	-	-	1	-	1
Willimantic.....	-	-	-	1	-	1	1	-	1
Winterport.....	-	-	-	1	-	1	1	-	1
Totals.....	97	62	159	75	18	93	172	80	252

TABLE No. 5.
CIVIL CONDITION OF PERSONS ADMITTED.

	Men.	Women.	Total.
Married	70	36	106
Unmarried	83	33	116
Widowed	12	10	22
Divorced	6	1	7
Unknown	1	-	1
Totals	172	80	252

TABLE No. 6.
OCCUPATIONS OF INSANE PERSONS FIRST ADMITTED TO ANY HOSPITAL.

MEN.

Blacksmith	1	Painters	2
Bookkeeper	1	Paper mill operative	1
Building contractor	1	Peddlers	2
Carpenters	5	Printer	1
Cook	1	Public carriage drivers	2
Cold storage operator	1	Quarrymen	3
Clergyman	1	Sailor	1
Dam builder	1	Saw filer	1
Engineers	3	School boys	2
Farmers	16	Section hands	2
Fruit dealer	1	Shoe makers	3
Fruit peddler	1	Spool maker	1
Gardeners	2	Stevedore	1
Guide	1	Student	1
Hotel keeper	1	Teamster	1
Laborers	22	Traveling salesman	1
Machinists	2	Truckman	1
Manager	1	Water tender (boiler)	1
Mariner	1	Weaver	1
Mason	1	Woodsman	1
Musician	1	Woolen mill operative	1
Merchant	1	Unknown	1
		Total	97

WOMEN.

Bookkeeper	1	Laundresses	2
Cook	1	Music teacher	1
Dressmaker	1	None	13
Domestics	7	Student	1
Housekeepers	6		
Housewives	29	Total	62

TABLE No. 7.

AGES OF INSANE AT FIRST ATTACK, ADMISSION AND DEATH.

AGES.	ADMITTED.						DIED.					
	At first attack.			When admitted.			At first attack.			At time of death.		
	Men.	Women.	Totals.	Men.	Women.	Totals.	Men.	Women.	Totals.	Men.	Women.	Totals.
Congenital.....	3	-	3	-	-	-	2	-	2	-	-	-
15 years and less.....	4	6	10	1	-	1	-	1	1	-	-	-
From 15 to 20 years....	12	9	21	3	7	12	-	-	1	-	-	1
20 to 25 years.....	17	7	24	10	7	17	-	-	1	-	-	1
25 to 30 years.....	24	7	31	15	8	23	-	-	1	-	-	1
30 to 35 years.....	24	12	40	15	9	24	1	-	2	-	-	2
35 to 40 years.....	11	10	21	15	8	23	-	-	4	-	-	4
40 to 45 years.....	16	3	19	17	6	23	2	3	5	1	-	2
45 to 50 years.....	12	6	18	21	9	30	3	3	6	2	3	5
50 to 60 years.....	17	6	23	17	9	26	3	3	6	3	3	6
60 to 70 years.....	9	7	16	33	4	37	4	4	8	3	3	6
70 to 80 years.....	5	1	6	25	9	34	-	-	4	3	3	6
Over 80 years.....	1	1	2	8	4	12	1	1	2	1	1	2
Unknown.....	3	4	7	-	3	3	2	2	4	-	-	4
Totals.....	172	80	252	173	80	253	26	21	47	25	24	49

TABLE No. 8.

PROBABLE CAUSES OF MENTAL DISEASE IN PERSONS COMMITTED.

EXCITING CAUSES.	COMMITTED.			PREDISPOSING CAUSES.					
				Hereditary tendency.			Alcoholic intemperance.		
	Men.	Women.	Total.	Men.	Women.	Total.	Men.	Women.	Total.
1.—Physical diseases and injuries:									
Acute articular rheumatism	—	1	1	—	1	1	—	—	—
Arterio sclerosis	10	3	13	1	—	1	4	—	4
Carcinoma of intestines	—	1	1	—	—	—	—	—	—
Chronic diarrhoea	—	2	2	—	—	—	—	—	—
Chronic eczema	1	1	2	—	—	—	—	—	—
Constitutional inferiority	6	9	15	2	1	3	—	—	—
Epilepsy	3	3	6	1	1	2	—	—	—
Erysipelas of face	—	1	1	—	—	—	—	—	—
Gun shot wound in leg	1	—	1	1	—	1	—	—	—
General senility	4	4	8	—	—	—	1	—	1
Hydrocephalus	1	—	1	—	—	—	—	—	—
Injury to head	4	—	4	—	—	—	—	—	—
La Grippe	—	1	1	2	—	2	—	—	—
Nephritis	—	1	1	—	1	1	—	—	—
Operation ovariectomy	—	1	1	—	—	—	—	—	—
Operation perineorrhaphy	—	1	1	—	—	—	—	—	—
Paralysis agitans	1	—	1	—	—	—	—	—	—
Pulmonary tuberculosis	—	1	1	—	—	—	—	—	—
Pneumonia	1	1	2	—	—	—	—	—	—
Septic infection	1	—	1	—	—	—	—	—	—
Spastic hemiplegia	1	—	1	—	—	—	—	—	—
Sunstroke	1	—	1	—	—	—	—	—	—
Syphilis	15	5	20	2	1	3	5	—	5
Typhoid fever	1	1	2	—	—	—	—	—	—
2.—Intoxications and poisons:									
Alcohol	9	1	10	1	—	1	9	1	10
Alcohol, chloral, bromides	1	—	1	—	—	—	—	—	—
Alcohol and morphine	1	—	1	—	—	—	—	—	—
Coal gas	—	1	1	—	—	—	—	—	—
Morphine	—	1	1	—	—	—	—	—	—
Morphine and cocaine	2	—	2	—	—	—	—	—	—
Morphine and tabes dorsalis	1	—	1	—	—	—	—	—	—
3.—Material circumstances:									
Change of environment	—	1	1	—	1	1	—	—	—
Loss of property	1	—	1	—	—	—	—	—	—
Poverty	—	1	1	—	1	1	—	—	—
4.—Sorrow and bereavement:									
Arrest	1	—	1	—	—	—	—	—	—
Disappointment in love	1	3	4	—	1	1	—	—	—
Grief, death of brother	1	—	1	—	—	—	—	—	—
“ death of daughter	—	1	1	—	—	—	—	—	—
“ death of mother	—	1	1	—	—	—	—	—	—
Worry, business affairs	2	—	2	1	—	1	1	—	1
“ divorce of daughter	—	1	1	—	1	1	—	—	—
“ illegitimate child	—	1	1	—	—	—	—	—	—
“ illness of child	—	1	1	—	—	—	—	—	—
“ illness of father	—	1	1	—	1	1	—	—	—
“ illness of wife	1	—	1	—	—	—	1	—	1
“ intemperate husband	—	2	2	—	1	1	—	—	—
“ religious affairs	2	—	2	1	—	1	—	—	—
5.—Domestic difficulties:									
Desertion of husband	—	1	1	—	1	1	—	—	—
Desertion of wife	1	—	1	1	—	1	—	—	—
Incompatibility	2	4	6	—	2	2	—	—	—
6.—Exhaustive influences:									
Ill health	1	1	2	—	1	1	—	—	—
Overwork	1	—	1	—	—	—	—	—	—
7.—Causes in connection with reproduction:									
Pregnancy	—	1	1	—	—	—	—	—	—
8.—Sexual incidents:									
Masturbation	2	1	3	1	—	1	—	—	—
Seduction	—	5	5	—	4	4	—	—	—
9.—Unknown	84	24	108	24	10	34	22	—	22
Totals	172	80	252	38	29	67	43	2	45

TABLE No. 9.
PROBABLE DURATION OF MENTAL DISEASE BEFORE ADMISSION.

PREVIOUS DURATION.	FIRST ADMITTED TO ANY HOSPITAL.		
	Men.	Women.	Totals.
Congenital.....	4	-	4
Under 1 month.....	10	6	16
From 1 to 3 months.....	9	6	15
3 to 6 months.....	8	1	9
6 to 12 months.....	14	18	32
1 to 2 years.....	9	6	15
2 to 5 years.....	22	8	30
5 to 10 years.....	15	10	25
10 to 20 years.....	2	4	6
Over 20 years.....	1	2	3
Totals.....	94	61	155
Unknown.....	3	1	4
Totals.....	97	62	159

TABLE No. 10.

FORM OF MENTAL DISEASE IN PERSONS COMMITTED, DISCHARGED, WITH CONDITION ON DISCHARGE, OR DEATH.

	COMMITTED.			DISCHARGED.												DEATHS.			TOTAL DISCHARGES AND DEATHS.		
				RECOVERED.			CAPABLE OF SELF-SUPPORT.			IMPROVED.			NOT IMPROVED.								
	Men.	Women.	Total.	Men.	Women.	Total.	Men.	Women.	Total.	Men.	Women.	Total.	Men.	Women.	Total.	Men.	Women.	Total.			
A. — First admitted to any hospital:																					
Alcoholic psychoses	5	-	5	4	-	4	-	1	1	2	-	2	-	-	-	-	-	-	6	1	7
Manic depressive psychoses	16	11	27	6	1	7	-	-	-	2	3	5	-	-	-	-	-	-	8	6	14
Allied to manic depressive psychoses	-	2	2	-	1	1	-	-	-	-	-	-	-	-	-	-	-	-	-	7	7
Dementia praecox	14	14	28	-	-	-	-	1	1	4	3	7	1	3	4	-	-	-	5	7	12
Allied to dementia praecox	-	-	-	-	-	-	-	-	-	-	-	-	-	-	-	-	-	-	-	-	-
Dementia paralytica	30	11	41	-	-	-	-	-	-	2	1	3	-	-	-	11	7	18	13	8	21
Senile psychosis	3	4	7	-	-	-	-	-	-	-	2	2	-	2	2	2	1	3	2	4	6
Constitutional inferiority	-	1	1	-	-	-	-	-	-	-	-	-	-	-	-	-	-	-	-	1	1
Depression undifferentiated	-	-	-	-	1	1	-	-	-	-	-	-	-	-	-	-	-	-	-	1	1
Symptomatic depression	-	1	1	-	1	1	-	-	-	-	-	-	-	-	-	-	-	-	-	1	1
Paranoic conditions	1	1	2	-	-	-	-	-	-	1	-	1	-	-	-	-	-	-	-	1	1
Psychoses with other brain diseases	12	1	13	-	-	-	-	-	-	-	-	-	-	-	-	8	2	10	8	2	10
Epileptic psychoses	3	3	6	-	-	-	-	-	-	1	1	2	-	1	1	-	3	3	1	3	4
Infective exhaustive psychoses	1	4	5	-	2	2	-	-	-	-	-	-	-	-	-	1	3	4	1	3	4
Depressive hallucinosis	-	1	1	-	1	1	-	-	-	-	-	-	-	-	-	-	1	1	-	1	1
Imbecility	3	-	3	-	-	-	-	-	-	-	-	-	-	-	-	1	-	1	-	-	-
Drug psychoses	3	-	3	-	-	-	-	-	-	-	-	-	-	-	-	-	-	-	-	-	-
Hysterical psychoses	-	4	4	-	-	-	-	-	-	-	-	-	-	-	-	-	-	-	-	1	1
Psychasthenic psychoses	-	-	-	-	-	-	-	-	-	1	1	2	-	-	-	-	-	-	-	1	1
Terminal dementia	-	-	-	-	-	-	-	-	-	-	-	-	-	-	-	-	1	1	-	-	-
Unclassified	4	4	8	-	-	-	1	-	1	1	2	3	1	-	1	-	2	2	3	4	7
Total cases	97	62	159	14	6	20	1	2	3	14	13	27	2	6	8	22	20	42	53	47	100

TABLE No. 10.

FORM OF MENTAL DISEASE IN PERSONS COMMITTED, DISCHARGED, WITH CONDITION ON DISCHARGE, OR DEATH—Concluded.

	COMMITTED.			DISCHARGED.									DEATHS.			TOTAL DISCHARGES AND DEATHS.		
				RECOVERED.			CAPABLE OF SELF-SUPPORT.			IMPROVED.								
	Men.	Women.	Totals.	Men.	Women.	Totals.	Men.	Women.	Totals.	Men.	Women.	Totals.	Men.	Women.	Total.	Men.	Women.	Total.
B. — Other admissions:																		
Alcoholic psychoses	2	1	3	1	-	1	-	-	-	-	-	-	-	-	-	-	-	-
Manic depressive psychoses	12	3	15	2	4	6	-	-	-	1	1	2	-	-	-	1	1	2
Allied to manic depressive psychoses	-	-	-	-	-	-	-	-	-	-	-	-	1	1	2	-	-	-
Dementia praecox	41	10	51	-	-	-	-	-	-	-	1	1	-	1	2	1	1	2
Allied to dementia praecox	1	-	1	-	-	-	-	-	-	-	-	-	-	-	-	-	-	-
Dementia paralytica	4	-	4	-	-	-	-	-	-	-	-	-	-	-	-	-	-	-
Senile psychoses	1	1	2	-	-	-	-	-	-	-	-	-	-	1	1	-	1	1
Constitutional inferiority	1	-	1	-	-	-	-	-	-	-	-	-	-	-	-	-	-	-
Paranoic conditions	-	-	-	-	-	-	-	-	-	1	1	2	-	-	-	-	-	-
Psychoses with other brain diseases	1	-	1	-	-	-	-	-	-	-	-	-	-	-	-	1	1	2
Epileptic psychoses	4	-	4	-	-	-	-	-	-	-	-	-	-	-	-	-	-	-
Infective exhaustive psychoses	-	1	1	-	-	-	-	-	-	-	-	-	-	1	1	-	1	1
Depressive hallucinosis	-	-	-	-	-	-	-	-	-	-	-	-	-	-	-	-	-	-
Imbecility	3	-	3	-	-	-	-	-	-	-	-	-	-	-	-	1	1	2
Terminal dementia	3	-	3	-	-	-	-	-	-	-	-	-	-	-	-	1	1	2
Drug psychoses	-	1	1	1	1	2	-	-	-	1	1	2	-	-	-	-	1	1
Psychasthenic psychosis	-	1	1	-	-	-	-	-	-	-	-	-	-	-	-	-	-	-
Unclassified	2	-	2	-	-	-	-	-	-	1	1	2	-	-	-	-	-	-
Totals	75	18	93	4	5	9	-	-	-	1	4	5	1	2	3	4	4	8
Aggregate cases	172	80	252	13	11	24	1	2	3	15	17	32	3	8	11	26	24	50
Aggregate persons	171	79	250	18	11	29	1	2	3	15	17	32	3	8	11	26	24	50

TABLE No. 11.
DISCHARGES OF THE INSANE, CLASSIFIED BY ADMISSION AND RESULT, AND DEATHS.

NUMBER OF THE ADMISSION.	RECOVERED.			CAPABLE OF SELF-SUPPORT.			IMPROVED.			NOT IMPROVED.			DIED.			AGGREGATES.		
	Men.	Women.	Totals.	Men.	Women.	Totals.	Men.	Women.	Totals.	Men.	Women.	Totals.	Men.	Women.	Totals.	Men.	Women.	Totals.
First to this hospital.....	16	9	25	1	2	3	15	13	28	3	6	9	24	23	47	59	53	112
Second to this hospital.....	2	1	3	-	-	-	-	3	3	-	2	2	2	1	3	4	7	11
Third to this hospital.....	-	-	-	-	-	-	-	-	-	-	-	2	-	-	-	-	-	-
Fourth to this hospital.....	-	-	-	-	-	-	-	1	1	-	-	-	-	-	-	-	1	1
Fifth to this hospital.....	-	-	-	-	-	-	-	-	-	-	-	-	-	-	-	-	-	-
Sixth to this hospital.....	-	-	-	-	-	-	-	-	-	-	-	-	-	-	-	-	-	-
Seventh to this hospital.....	-	-	-	-	-	-	-	-	-	-	-	-	-	-	-	-	-	-
Eighth to this hospital.....	-	1	1	-	-	-	-	-	-	-	-	-	-	-	-	-	1	1
Total cases.....	18	11	29	1	2	3	15	17	32	3	8	11	26	24	50	63	62	125
Total persons.....	18	11	29	1	2	3	15	17	32	3	8	11	26	24	50	63	62	125

TABLE No. 12.

CAUSES OF DEATH AND FORM OF MENTAL DISEASE IN PERSONS WHO DIED.

	AGGREGATE.			DEMENTIA PARALYTICA.			DEMENTIA PRÆCOX.			DEPRESSIVE HALLUCINOSIS.			EPILEPTIC PSYCHOSES.			IMBECILITY.		
	Men.	Women.	Total.	Men.	Women.	Total.	Men.	Women.	Total.	Men.	Women.	Total.	Men.	Women.	Total.	Men.	Women.	Total.
General diseases:																		
Erysipelas of face	1	2	3	1	1	2	-	-	-	-	-	-	-	-	-	-	-	-
Gangrene of foot	-	1	1	-	1	1	-	-	-	-	-	-	-	-	-	-	-	-
Exhaustion from general paralysis	2	2	4	2	2	4	-	-	-	-	-	-	-	-	-	-	-	-
Exhaustion from maniacal condition	-	1	1	-	-	-	-	-	-	-	-	-	-	-	-	-	-	-
Septicemia and sacral bed sores	1	1	2	1	1	2	-	-	-	-	-	-	-	-	-	-	-	-
Septicemia following laparotomy	-	1	1	-	1	1	-	-	-	-	-	-	-	-	-	-	-	-
Diseases of the nervous system:																		
Brain cyst	1	-	1	-	-	-	-	-	-	-	-	-	-	-	-	-	-	-
Cerebral embolisms	2	-	2	-	-	-	-	-	-	-	-	-	-	-	-	-	-	-
Cerebral softening	1	-	1	-	-	-	-	-	-	-	-	-	-	-	-	-	-	-
Convulsive seizures	2	1	3	2	1	3	-	-	-	-	-	-	-	-	-	-	-	-
Diseases of the circulatory system:																		
Aortic stenosis	1	-	1	-	-	-	1	-	1	-	-	-	-	-	-	-	-	-
Acute dilatation of heart	1	-	1	-	-	-	-	-	-	-	-	-	-	-	-	-	-	-
Mitral insufficiency	1	1	2	-	-	-	-	-	-	-	-	-	-	-	-	1	-	1
Diseases of the respiratory system:																		
Broncho-pneumonia	6	6	12	4	-	4	-	-	-	-	1	1	-	-	-	-	-	-
Lobar pneumonia	2	1	3	2	1	3	-	-	-	-	-	-	-	-	-	-	-	-
Gangrene of lung	1	-	1	-	-	-	-	-	-	-	-	-	-	-	-	-	-	-
Pulmonary tuberculosis	-	2	2	-	-	-	-	-	-	-	-	-	-	-	-	-	-	-
Pulmonary edema	1	-	1	-	-	-	-	-	-	-	-	-	-	-	-	-	-	-
Diseases of digestive system:																		
Carcinoma of intestines	-	1	1	-	-	-	-	-	-	-	-	-	-	-	-	-	-	-
Chronic ulcerative colitis	2	-	2	2	-	2	-	-	-	-	-	-	-	-	-	-	-	-
Enterocolitis	1	-	1	-	-	-	-	-	-	-	-	-	-	-	-	1	-	1
Hemorrhage from intestines	-	1	1	-	1	1	-	-	-	-	-	-	-	-	-	-	-	-
Diseases of genito-urinary system:																		
Acute nephritis	-	1	1	-	-	-	-	-	-	-	-	-	-	1	1	-	-	-
Chronic interstitial nephritis	-	1	1	-	-	-	-	-	-	-	-	-	-	-	-	-	-	-
Ill defined cause	-	1	1	-	-	-	-	-	-	-	-	-	-	-	-	-	-	-
Totals	26	24	50	14	9	23	1	-	1	-	1	1	-	1	1	2	-	2

SUPERINTENDENT'S REPORT.

TABLE No. 12.

CAUSES OF DEATH AND FORM OF MENTAL DISEASE IN PERSONS WHO DIED—Concluded.

26

EASTERN MAINE INSANE HOSPITAL.

	INFECTIVE EXHAUSTIVE PSYCHOSIS.			MANIC DEPRESSIVE PSYCHOSIS.			PSYCHOSES WITH OTHER BRAIN AND DISEASES.			SENILE PSYCHOSES.			TERMINAL DEMENTIA.			UNCLASSIFIED.		
	Men.	Women.	Total.	Men.	Women.	Total.	Men.	Women.	Total.	Men.	Women.	Total.	Men.	Women.	Total.	Men.	Women.	Total.
General Diseases:																		
Erysipelas of face	1	1	1	1	1	1	1	1	1	1	1	1	1	1	1	1	1	1
Gangrene of foot	1	1	1	1	1	1	1	1	1	1	1	1	1	1	1	1	1	1
Exhaustion from general paralysis	1	1	1	1	1	1	1	1	1	1	1	1	1	1	1	1	1	1
Exhaustion from maniacal condition	1	1	1	1	1	1	1	1	1	1	1	1	1	1	1	1	1	1
Septicemia and sacral bed sores	1	1	1	1	1	1	1	1	1	1	1	1	1	1	1	1	1	1
Septicemia following laparotomy	1	1	1	1	1	1	1	1	1	1	1	1	1	1	1	1	1	1
Diseases of the nervous system:																		
Brain cyst	1	1	1	1	1	1	1	1	1	1	1	1	1	1	1	1	1	1
Cerebral embolisms	1	1	1	1	1	1	1	1	1	1	1	1	1	1	1	1	1	1
Cerebral softening	1	1	1	1	1	1	1	1	1	1	1	1	1	1	1	1	1	1
Convulsive seizures	1	1	1	1	1	1	1	1	1	1	1	1	1	1	1	1	1	1
Diseases of the circulatory system:																		
Aortic stenosis	1	1	1	1	1	1	1	1	1	1	1	1	1	1	1	1	1	1
Acute dilatation of heart	1	1	1	1	1	1	1	1	1	1	1	1	1	1	1	1	1	1
Mitral insufficiency	1	1	1	1	1	1	1	1	1	1	1	1	1	1	1	1	1	1
Diseases of the respiratory system:																		
Broncho-pneumonia	1	2	2	1	1	1	2	1	3	1	1	1	1	1	1	1	1	1
Lobar pneumonia	1	1	1	1	1	1	1	1	1	1	1	1	1	1	1	1	1	1
Gangrene of lung	1	1	1	1	1	1	1	1	1	1	1	1	1	1	1	1	1	1
Pulmonary tuberculosis	1	1	1	1	1	1	1	1	1	1	1	1	1	1	1	1	1	1
Pulmonary edema	1	1	1	1	1	1	1	1	1	1	1	1	1	1	1	1	1	1
Diseases of digestive system:																		
Carcinoma of intestines	1	1	1	1	1	1	1	1	1	1	1	1	1	1	1	1	1	1
Chronic ulcerative colitis	1	1	1	1	1	1	1	1	1	1	1	1	1	1	1	1	1	1
Enterocolitis	1	1	1	1	1	1	1	1	1	1	1	1	1	1	1	1	1	1
Hemorrhage from intestines	1	1	1	1	1	1	1	1	1	1	1	1	1	1	1	1	1	1
Diseases of genito-urinary system:																		
Acute nephritis	1	1	1	1	1	1	1	1	1	1	1	1	1	1	1	1	1	1
Chronic interstitial nephritis	1	1	1	1	1	1	1	1	1	1	1	1	1	1	1	1	1	1
Ill defined cause	1	1	1	1	1	1	1	1	1	1	1	1	1	1	1	1	1	1
Totals	4	4	4	2	2	2	9	2	11	2	2	2	1	1	1	2	2	2

TABLE No. 13.
DURATION OF MENTAL DISEASE AND ITS TREATMENT IN PATIENTS WHO RECOVERED OR DIED.

PERIOD.	FIRST ADMITTED TO ANY HOSPITAL.									ALL OTHER ADMISSIONS.					
	Duration before admission.			Hospital residence.			Whole duration.			Whole known period of mental disease.			Whole known period of hospital reside.		
	Men.	Women.	Total.	Men.	Women.	Total.	Men.	Women.	Total.	Men.	Women.	Total.	Men.	Women.	Total.
A. — Recovered:															
Under 1 month.....	5	2	7	4	1	5	1	—	1	—	—	—	—	—	—
From 1 to 3 months.....	3	2	5	6	3	9	3	2	4	1	—	1	—	—	—
3 to 6 months.....	3	—	3	3	1	4	3	1	4	—	4	4	2	3	5
6 to 12 months.....	—	2	2	—	—	—	5	2	7	—	1	1	—	1	1
1 to 2 years.....	—	—	—	1	1	2	—	—	—	—	—	—	—	—	—
2 to 5 years.....	1	—	1	—	—	—	1	1	2	1	—	1	—	—	—
5 to 10 years.....	1	—	1	—	—	—	1	—	1	—	—	—	—	—	—
10 to 20 years.....	1	—	1	—	—	—	1	—	1	—	—	—	—	—	—
Over 20 years.....	—	—	—	—	—	—	—	—	—	—	—	—	—	—	—
Unknown.....	—	—	—	—	—	—	—	—	—	—	—	—	—	—	—
Totals.....	14	6	20	14	6	20	14	6	20	4	5	9	4	5	9
B. — Died:															
Congenital.....	1	—	1	—	—	—	—	—	—	—	—	—	—	—	—
Under 1 month.....	1	2	3	7	4	11	—	1	1	—	—	—	1	2	3
From 1 to 3 months.....	—	1	1	4	8	12	—	2	2	—	—	—	1	—	1
3 to 6 months.....	1	—	1	4	3	7	—	1	1	—	1	1	—	—	—
6 to 12 months.....	5	6	11	2	1	3	3	3	6	—	—	—	—	—	—
1 to 2 years.....	3	1	4	2	3	5	4	4	8	—	—	—	—	—	—
2 to 5 years.....	6	3	9	2	—	2	7	1	8	—	—	—	—	—	—
5 to 10 years.....	4	2	6	—	2	2	5	4	9	—	2	2	1	—	1
10 to 20 years.....	—	1	1	—	—	—	—	1	1	—	—	—	—	—	—
Over 20 years.....	—	4	4	—	—	—	1	4	5	3	1	4	—	—	—
Unknown.....	1	—	1	—	—	—	1	—	1	—	1	1	—	—	—
Totals.....	22	20	42	21	21	42	21	21	42	4	4	8	4	4	8

TABLE No. 14.

SHOWING THE OPERATION OF THE HOSPITAL FROM ITS COMMENCEMENT TO THE
PRESENT TIME.

Year.	Admitted.	Discharged.	Whole number under treatment.	Recovered.	Improved.	Unimproved.	Died.	Greatest number in hospital on any day.	Least number in hospital on any day.	Remaining at the end of the year.	Daily average number for year.
1901	214	16	214	10	4	2	5	187	106	198	182
1902	111	68	304	37	26	5	27	219	188	209	206
1903	118	85	327	34	16	2	26	238	214	216	224
1904	135	82	351	47	27	6	15	255	215	254	232
1905	116	88	370	50	26	2	32	273	249	249	261.6
1906	129	83	378	-	-	-	31	276	219	227	254.1
1907	126	83	346	24	19	8	26	264	213	263	234.4
1908	140	112	403	29	23	19	28	262	292	291	279.8
1909	128	45	419	12	12	13	44	319	290	330	303
1910	235	69	538	21	24	17	54	415	304	405	376.4
1911	252	75	692	29	31	12	50	516	403	509	477.2

EASTERN MAINE INSANE HOSPITAL

STEWARD AND TREASURER'S REPORT.

To the Trustees of the Maine Insane Hospitals:

I herewith present my report of the financial affairs of the Eastern Maine Insane Hospital for the year ending November 30, 1911:

Statement of Income and Expenses for the Year Ending November 30, 1911.

INCOME.			
Farm products account production for 1911		\$9,049 52	
Board of patients		10,465 04	
Board of employees		18,451 50	
Appropriation from State for December, 1910		8,500 00	
Appropriation from State for calendar year 1911—\$118,350 00			
Due to November 30		108,487 50	
Interest on Robie Library fund		70 00	
Interest on note disallowed by State Auditor — Hatch		266 67	
Interest on purchases disallowed by State Auditor Stevens		733 92	
Balance or cost in excess of income		16,650 47	\$172,674 62
EXPENSES.			
Stable, labor	\$1,154 20		
equipment	394 17		
repairs to equipment	372 30		
hay	352 50		
feed	441 25		
horses	125 00		
miscellaneous	367 16	\$3,206 58	
Administration expense, clerk hire	\$3,251 66		
telephone and telegraph	201 15		
office supplies	881 33		
books and periodicals	7 16		
traveling expense	272 06		
miscellaneous	339 52	4,952 88	
Farm, labor	\$1,901 75		
equipment	308 57		
repairs to equipment	76 43		
feed	124 41		
fertilizer, seeds, etc	1,677 52		
horses	50 00		
miscellaneous	4,133 82	8,272 50	
Maintenance of property, labor	\$10,620 42		
materials	3,407 79		
insurance	151 58		
miscellaneous	318 59	14,498 38	

**Statement of Income and Expenses for the Year Ending
November 30, 1911—Concluded.**

Light, heat and power, labor.....	\$7,077 03		
" " " " coal used.....	15,199 30		
" " " " electric supplies.....	238 07		
" " " " pipe and fittings.....	490 07		
" " " " electric current.....	3,301 80		
" " " " miscellaneous.....	615 87	26,922 14	
General supplies, groceries.....	\$45,825 70		
" " " " dry goods.....	2,475 22		
" " " " hospital furnishings.....	10,142 42		
" " " " dispensary.....	1,341 24		
" " " " water.....	1,728 29		
" " " " ice.....	706 24		
" " " " fuel.....	1,149 09	\$63,368 20	
Pay roll of employees.....	\$42,985 42		
Salaries of officers.....	7,751 75	50,737 17	
Interest and discount.....	\$57 68		
Amusements.....	659 09	716 77	\$172,674 62

STATEMENT OF HOSPITAL ACCOUNT (Net Assets).

Changes for Year Ending November 30, 1911.

CREDITS.			
Balance Hospital Account, Dec. 1, 1910.....	\$248,609 47		
Completion of male wing "D" Right.....	40,284 28		
Balance of "D" Right, furnishings.....	431 65		
Appropriation for December, 1910.....	8,500 00		
Appropriation for 1911 to Nov. 30.....	108,487 50	\$406,312 90	
CHARGES.			
Loss and Gain Account, Loss for year in excess of earnings.....	\$133,904 64		
Balance Hospital Account, Nov. 30, 1911.....	272,408 26	406,312 90	

**Statement of Resources and Liabilities for the Year Ending
November 30, 1911.**

RESOURCES.			
Cash on hand		\$808 49	
Amount due from sundry firms		773 58	
Amount due from patients for support		6,341 90	
Morse farm		4,300 00	
Vegetable cellar and tool house		3,818 70	
Piggery extension		593 78	
Male wing "D" Right		171,819 05	
Due on 1911 appropriation to Nov. 30, 1911		8,487 50	
Inventory, hospital furnishings		53,152 01	
" dry goods		4,986 05	
" grocery store		5,215 08	
" coal		9,264 90	
" fuel (wood and hard coal)		214 50	
" dispensary		2,962 74	
" stable equipment		1,411 55	
" hay		195 00	
" horses		875 00	
" miscellaneous		48 00	
" administration expense, office supplies		1,380 92	
" " books and periodicals		486 25	
" farm equipment, tools, etc.		2,188 75	
" " horses		1,450 00	
" " fertilizer, seeds, etc.		619 20	
" " products on hand		7,509 32	
" maintenance of property, materials		2,462 42	
" " insurance		286 52	
" " " miscellaneous (tools)		1,469 16	
" light, heat and power, electric supplies		2,823 75	
" " " pipe and fittings		2,145 22	
" " " miscellaneous (tools)		4,120 42	
" amusements		4 00	
Amounts carried against State of Maine pending action of Legislature as follows:			
Interest on note disallowed by Auditor Hatch		266 67	
Interest on purchases disallowed by Auditor Stevens		733 92	
			\$303,214 35
LIABILITIES.			
Audited vouchers		\$30,806 09	
Balance or net surplus		272,408 26	
			303,214 35

Farm Products—1911.

15	bunches asparagus	\$1 89	
203	bunches beets	10 15	
75½	bushels beets	35 82	
13	bushels beet greens	4 55	
59½	bushels string beans	43 35	
98½	bushels yellow eye beans	295 50	
548	quarts shell beans	78 80	
42	heads cauliflower	7 02	
1,272	heads cabbage	79 70	
84	bunches carrots	5 60	
212½	bushels carrots	87 04	
4,982½	heads celery	503 06	
1,778	dozen ears green corn	157 27	
17,250	cucumbers	178 07	
2,268	heads lettuce	158 95	
124	bushels green peas	122 68	
3,305	bushels potatoes	2,523 82	
1,704	pounds pumpkin	19 63	
7,705	pounds parsnips	231 15	
333	bunches radishes	9 30	
17,943	pounds squash	328 05	
26	bushels green tomatoes	19 35	
1,051	pounds ripe tomatoes	33 37	
574	bushels turnips	232 83	
181	boxes blackberries	27 15	
½	bushel plums	60	
53	boxes raspberries	8 97	
6	boxes currants	90	
28,000	pounds pumpkin raised for hogs	70 00	
23½	tons corn fodder raised for hogs	94 00	
63	bushels small potatoes	9 45	
83½	tons first quality hay	1,256 25	
35½	tons straw	282 00	
157	bushels yellow corn	149 15	
1,476	bushels oats	920 25	
	pork products	1,063 85	\$9,049 52

Statement of Robie Library Fund November 30, 1911.

RECEIPTS.		
Check from State Treasurer (interest)		\$70 00
EXPENSES.		
Purchase of books	\$37 01	
Subscriptions to magazines	24 35	
Balance—cash on hand	8 64	70 00

Statement of Construction of Male Wing "D" Right.

Total appropriation		\$175,000 ⁰⁰
EXPENSE.		
Cost to Nov. 30, 1910	\$131,534 77	
F. W. Cunningham & Sons, general contract	34,688 32	
Services, S. W. Fiske, inspector on heating and ventilating	350 00	
Labor, carpenter and laborers, and weatherstrips	26 96	
C. E. Horn, furnishing and installing elevator	275 00	
Leighton Plumbing & Heating Co., labor	53 45	
McKenney & Waterbury, electric fixtures	955 00	
Monson Maine Slate Co., sinks	75 00	
John Calvin Stevens, architect	1,793 30	
S. Homer Woodbridge, consulting engineer	50 00	
York & Boothby, electric work	82 40	
Boston Furnace Co., iron work	200 00	
H. G. Flanders, general inspector	314 57	
Hollis French and Allen Hubbard, engineers on electric work	244 76	
Morse & Co., hardware	786 12	
J. N. V. Lane, lamps	389 40	
Balance unexpended—reverts to State	3,180 95	\$175,000 00

Respectfully submitted,

LESLIE W. SOMERS,

Steward and Treasurer.

REPORT OF THE COUNCIL COMMITTEE.

BELFAST, MAINE, December 31, 1911.

*To His Excellency, Governor Plaisted, and Executive Council
of the State of Maine:*

The Committee appointed by His Excellency in 1911, to visit the Insane Hospitals of the State during the years 1911 and 1912 make the following report:—

Both institutions have been visited during the year at intervals. The wards and different departments of each Institution have been inspected at times, when no intimation to the managers of the visits have been made. The quality of food provided, the serving of the meals, and the neat and sanitary condition of all parts of the Institutions have been pleasing to your Committee.

We have been especially gratified at the careful attention that is being given by the management, in providing varied, appropriate, and useful employment for so many patients as possible, and at the kindly manner of treatment, and the personal interest in each patient, which is apparently taken by the attendants.

Much credit is due Mrs. Edwin C. Dudley, the lady visitor of the Committee, for her untiring devotion, and the faithful interest she has taken in the discharge of her duties. Every month during the year, without waiting for the other members of the Committee, she has visited each Institution, entering the wards with her own keys, moving freely among the patients, listening to their joys and sorrows,—real or imaginary—, and giving comfort and consolation to these unfortunates.

The patients have found in her a friend, and whatever of good has been done by the visiting Committee, is very largely due to the kindly heart, earnest devotion, and deep interest in the welfare of the Institutions, as exhibited and carried out by Mrs. Dudley.

Your Committee would express its obligation for the courtesy and welcome that have been shown by the officers of each Hospital at all times.

G. C. KILGORE,
WILLIS Y. PATCH.