

MAINE STATE LEGISLATURE

The following document is provided by the
LAW AND LEGISLATIVE DIGITAL LIBRARY
at the Maine State Law and Legislative Reference Library
<http://legislature.maine.gov/lawlib>



Reproduced from scanned originals with text recognition applied
(searchable text may contain some errors and/or omissions)

Stevens & Sayward
DOCUMENTS

PRINTED BY ORDER OF

THE LEGISLATURE

OF THE

STATE OF MAINE.

1863.

AUGUSTA:
STEVENS & SAYWARD, PRINTERS TO THE STATE.
1863.

ANNUAL REPORT

OF THE

LAND AGENT

OF THE

STATE OF MAINE,

FOR THE YEAR ENDING

NOVEMBER 30, 1862.

Published agreeably to a Resolve approved March 16, 1855.

AUGUSTA:
STEVENS & SAYWARD, PRINTERS TO THE STATE.
1862.

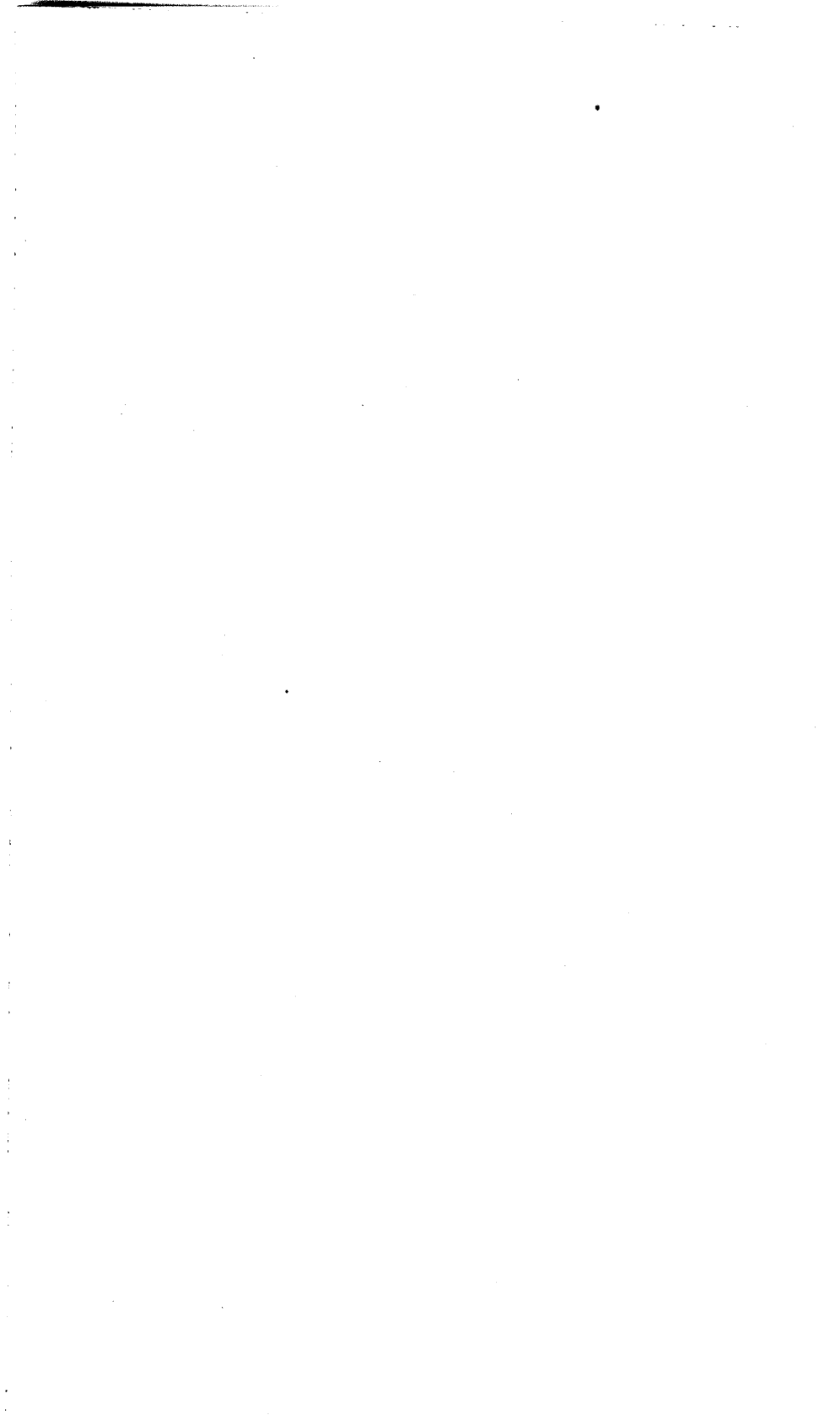

REPORT.

LAND OFFICE, December 1, 1862.

To the Governor and Council of Maine:

I have the honor to submit this, my Annual Report, which, with the accompanying accounts and schedules, will exhibit the operations of the Land Department the present year.

I have expended under resolves passed prior to 1862, on the

| | |
|---|------------|
| Road in 3, R. 4, and 3, R. 5, W. B. K. P., Franklin Co., | \$469 62 |
| Bridge over Mattawamkeag river in 4 R. 4, Aroost'k Co., | 500 00 |
| do. do. do. in 1 R. 2, " | 25 00 |
| Bridges in Township 14 R. 3, | " 295 00 |
| Road through Township L R. 2, | " 300 00 |
| Road from Fort Kent to St. Francis, | " 200 00 |
| Under resolves passed 1862: | |
| Military Road in 2 R. 3, | " 200 00 |
| Aroostook Bridge, | " 517 03 |
| Road through Indian Township, Washington County, | 300 00 |
| Repairs on Bridges at Mattawamkeag Forks, Aroostook County, | 10 50 |
| Total, | \$2,817 15 |

I appointed as agents to expend these appropriations, Seward Dill of Phillips, W. E. Morse and D. G. Cook, 14 R. 3, Ferdinand Tincker of Calais, Thomas Carle, Princeton, Daniel Randall, 4 R. 4, Robert B. Campbell, Haynesville, and A. S. Richards of Van Buren.

I would respectfully renew the suggestion made in my report of last year, that the bridge at the Forks of the Mattawamkeag river on the Military road is unsafe for transportation of heavy loads, and for passengers by stage. There is considerable travel over this route, and it is feared that the bridge may fall, unless meas-

ures shall be taken soon to secure it by rebuilding, and thus making it suitable for necessary purposes.

I have reason to believe that the proprietors of lands in the Township in which this bridge is situated, would unite with the State in suitably repairing it, or in building a new one, as may be thought most desirable.

The principal roads in Aroostook county, by reason of the rapid increase of population, have become self-sustaining, with the exception of the Aroostook road, leading through the westerly section of the county, and over which is conveyed the United States Mail to Fort Kent. Sections of this road lead through lands owned by the State where the settlements are sparse, and during the inclement seasons of the year, serious inconvenience is felt by the inhabitants, from the fact that they must rely on transient instead of regular travel for keeping it in a passable condition. This is especially the case during the winter season, unless the lumbering business is prosperous, thereby creating regular travel.

Mr. Joseph Parker, an energetic citizen, has done much to promote the comfort of settlers along this road during the winter season, and by his perseverance has kept the road open while it would have been closed, but for the extensive business done by him in transporting such goods as are necessary to supply the wants of the inhabitants.

The land upon some sections of this road is not of the best quality for settlement, but it is important that communication be kept open, not only for the prompt conveyance of the mails, but also for the purpose of preventing any decrease of population that might be occasioned by the suspension of business along its course.

I would recommend that some appropriation be made with reference to the interests of this part of Aroostook County.

Under resolves of 1859, payments required on securities in the Land Office, have been made in most cases in compliance with the provisions of said resolves, and the amount paid into the Treasury from all sources is \$23,577.27.

The resolve of last year, extending payment of one-half the sum due from certain parties to Sept. 1, 1863, has lessened the receipts anticipated the present year, \$11,649.93. This sum will be paid Sept. 1, 1863.

By resolve of March 11, 1859, payment of all notes due the State for lands sold, was required to be made, one-third annually for

the three years, ending on the first day of September, 1860, 1861 and 1862, respectively ; and in default of payment, the lands for which the notes were given, were declared forfeited to the State. "Schedule A" contains a list of all such notes now remaining unpaid, together with the lands for which the notes were given. By the terms of the resolve, said lands have become forfeited, but in order to re-vest the title in the State, it is necessary that further proceedings should be had by information as provided in chapter 93 of the Revised Statutes. It is suggested that the Legislature should direct the Attorney General to take the necessary steps to perfect the title of the State to all such lands, agreeably to the provisions of section 2 of that chapter.

Under resolve of June 23, 1849, the Land Agent was authorized to release certain persons named therein from their notes, upon receiving payment in part, and a release by them of their interest in the lands for which the notes were given in full for the balance. The Land Agent was, however, to retain the notes to uphold the title. The transaction thus authorized was perfected soon after the resolve was passed, but the notes have continued to be reported in the annual reports of the Land Agent as notes on hand. A similar state of facts exists respecting certain other notes authorized to be cancelled by resolve of March 20, 1858, which transaction was also closed soon after the passage of the resolve.

The amount of these notes in all, being \$22,564.73, constituted so much of the \$69,676.89, returned in my last report under item of "notes on hand." As these notes are no longer assets, but are in fact paid, they have been omitted from the list in the annexed schedules.

It may be an appropriate feature of my report, to allude to the location and character of some of our settling lands. The first five ranges embrace the larger portion of lands well adapted to settlement ; and within a radius of twenty-five miles from Presque Isle, there are several townships that within a brief period have become the abode of an industrious and thriving population. Twelve R. 3, and 12 R. 4, are favorably located on the leading thoroughfare and mail route between the eastern and western sections of the county. A road leading from the town of Lyndon through townships 14 R. 3, and 14 R. 4, and ultimately to connect with the Fish River Road, will open some valuable lands for settlement, and bring the thriving town of Washburn, with its superior water power, in proximity with the other settlements on the same road.

Maysville, Eaton Grant, Plymouth Grant, C R. 1, and E R. 1, called Limestone Plantation, have an excellent soil and have been largely settled. Presque Isle, Lyndon, Fort Fairfield, Masardis and Ashland have a history in Aroostook enterprise so familiar to all as to need only a passing notice.

In the southern section of the county, 3 R. 5, now Sherman, and 4 R. 4, (Island Falls,) compare favorably with those already mentioned. In 4 R. 4, bridges have been erected over several branches of the Mattawamkeag, and mills are in process of construction for the convenience of the inhabitants. A road is nearly completed, leading from Patten and Sherman through the Island Falls settlement to Houlton, and passing through 5 R. 3, another State township which has also received valuable accessions of settlers. This route will shorten the distance to Houlton, (the shire town of the county,) several miles, save the tedious journey over the Military road as now travelled, and stimulate the settlement of the towns through which it passes.

In thus alluding to the more prominent towns and settlements in Aroostook, it has not been my purpose to institute invidious comparisons, but rather to call attention to a few facts indicating the progress of the county, and to commend the energy and enterprise as a whole of the people who are doing so much to develop its resources and give it the character that belongs to the older sections of the State.

The interests of Aroostook have been unfavorably affected by the war, which has drawn largely upon the stalwart men of that county and suspended to a very considerable extent the lumber business, from which many of the people residing there have derived their chief support. But instead of being discouraged by this temporary drawback, the people thus affected have mastered their position by directing their energies for the time being in other channels, and devoting their surplus produce, formerly used in their lumber operations, to a more extensive raising of stock for the western markets. I am assured that considerable business has been done in this direction during the season just closing, and I see no reason why it may not be so increased as to become at no distant day, a source of large revenue to the people of that county.

The agents for the several townships are as follows :

14 R. 3, T. L. Jennison ; 5 R. 3. P. P. Burleigh ; 11 R. 1, Wm. Reed ; B R. 1, Joel Valley ; C R. 1, Emmons Whitcomb ; Fort Fairfield, Jonathan Hopkinson ; E R. 1, Daniel Libby ; Presque

Isle, Moses Rose ; Maysville, Joel Bean ; L R. 2, George W. Smith ; G R. 1, Abram Dubay ; M R. 2, A. S. Richards ; 11 R. 3, Jarvis Jackson ; 12 R. 3, A. H. Thompson ; Washburn, Isaac Wilder ; I R. 2, James Withee ; Lyndon, D. F. Adams ; 4 R. 4, Jesse Craig ; 12 R. 4, Samuel Williamson ; E $\frac{1}{2}$ 2 R. 5, and Sherman, S. Robinson ; 6 R. 5, Ezekiel Bradford ; 8 R. 5, Robert Boody ; Plymouth Grant, S. E. Phipps ; Eaton Grant, Nathan S. Lufkin ; Masardis, George Sawyer ; 5 R. 6, B. H. Chesley ; 13 R. 6, Henry Clark ; 4 R. 5, William Young ; 13 R. 4, Samuel Hall ; 14 R. 4, W. E. Morse.

In my last Annual Report I had occasion to speak approvingly of the system of permits to cut timber on the public lands. I have seen nothing since in the workings of the department to modify my views as then expressed, but a great deal to strengthen and confirm them. As a means of increasing the revenue to the State Treasury, I can see no policy so simple and so effectual. The act of March, 1860, should therefore, in my judgment, be continued in full force and vigor, and if need be, its terms made more liberal to those responsible parties who may be disposed to engage in extensive operations on the public lands. Under this act permits have been granted in a few cases, and application made for others to be closed, upon compliance by the parties with the conditions of the resolve. If the season shall prove favorable for lumbering operations, something may be looked for from this source, but so long as the depressed condition of the timber market at St. John shall continue, the State will not realize to the extent anticipated under the provisions of the act. It is only necessary to allude to the almost total prostration, during the last two years, of the general lumber trade, to suggest the cause of the small receipts which have accrued to the Treasury from this source. On the return of peace to our country, and the consequent revival of business, I cannot doubt that a handsome sum will be realized annually from the system of judiciously permitting the public timber.

Some well digested and enlarged system of this kind is made the more necessary in view of the fact that no portion of the public lands stands any longer pledged to the construction of the Aroostook Railroad. The grant of lands to that enterprise by the act of March 8, 1861, was made contingent upon the city of Bangor loaning its credit in aid of the same object, and the city having refused to do so by special vote on the 19th day of March last,

the act became, by that very fact, null and void. The lands therefore, have returned to the unrestricted ownership of the State, and it is of course desirable that a policy shall be adopted in regard to them which will yield the largest revenue to the Treasury, and at the same time contribute most substantially to the weal of that interesting and important section, where the most valuable portions of these lands are located.

While the failure or postponement of the railroad enterprise has disappointed many, it is gratifying to observe that the inhabitants of the Aroostook section have seldom had a more prosperous year than that which has just closed. Labor has been in demand at highly remunerative prices; the crops have been most abundant and varied, and the whole community give evidence of contentment and prosperity. It can hardly be expected that there will be any considerable increase of population in that region during the continuance of the war, but when our unhappy civil contest shall have closed and peace once more reigns throughout all our borders, we may confidently anticipate a large accession of enterprising settlers. The salubrious climate and fertile soil of Aroostook present a field of rare attraction to the emigrant in search of a home; and with each year's added proof of the rich resources of that region, we may reasonably expect it to secure an enhanced share of popular attention.

A continuance of the same liberal treatment towards the settlers that has thus far so uniformly distinguished our public policy, will insure to our State in due season, a very rich return—in the growth of a wealthy, intelligent and enterprising community on our north eastern border.

B. W. NORRIS, *Land Agent.*

APPENDIX.

Dr. STATE OF MAINE *in account current with* B. W. NORRIS, *Land Agent, for the year ending November 30, 1862.*

| | | |
|--|---------------|--------------------|
| To cash paid postage—schedule No. 1, | \$73 94 | |
| office rent—schedule No. 2, | 225 00 | |
| in adjustment of claims under Resolves, &c., —schedule No. 3, | 125 00 | |
| Assistant Land Agents—schedule No. 4, | 1000 00 | |
| into State Treasury derived from miscellaneous sources—schedule No. 5, | 23,577 27 | |
| advanced on account of services upon State lands—schedule No. 6, | 373 62 | |
| incidental expenses—schedule No. 7, | 589 15 | |
| in services and protecting the settling lands— schedule No. 8, | 971 60 | |
| for protecting timber lands, exploring and scaling timber—schedule No. 9, | 2,031 71 | |
| for surveying lands and lotting townships in 1861, the accounts closed during the current year—schedule No. 10, | 3,988 65 | |
| | | \$32,955 94 |
| To cash expenditures on roads and bridges, as follows: | | |
| Building bridges in township 14, R. 3, and opening road, | 295 00 | |
| Building bridges in township 4, R. 4, over the Mattawamkeag river and its tributaries, | 500 00 | |
| Opening and making road in township 3, R. 4, W. B. K. P. in the county of Franklin, | 469 62 | |
| Cash expended in repairing the road leading through Indian township, in the county of Washington, | 300 00 | |
| Cash paid for repairing the road leading through township letter L range two in the county of Aroostook, | 300 00 | |
| Cash paid for completing the accounts for the construction of Aroostook bridge at Maysville, as provided by Resolve approved March 10, 1862, | 517 03 | |
| To cash expended on road from Fort Kent to St. Francis, | 200 00 | |
| Cash paid in repairing the military road through township No. 2, range 3, Aroostook, | 200 00 | |
| Cash paid for making temporary repairs on the bridge at the Forks of the Mattawamkeag, | 10 50 | |
| Cash paid balance of appropriation for the repair of the bridge in township No. 1, range 2 Aroostook under Resolve of March 27, 1858, | 25 00 | |
| | | \$2,817 15 |
| To Sundry balances, viz: | | |
| I. R. Clark, | 500 00 | |
| State of Massachusetts, | 2,370 24 | |
| Springfield Road Fund, | 70 00 | |
| Eben Woodbury, | 355 38 | |
| L. B. Ricker, | 55 00 | |
| R. B. Campbell, | 250 00 | |
| Accounts for review, | 1,234 01 | |
| Rufus Mansur, | 92 70 | |
| Charles E. Dole, | 139 04 | |
| | | \$5,046 37 |

DR. STATE OF MAINE *in account current with B. W. NORRIS, Land Agent, for the year ending November 30, 1862. (Continued.)*

| | | |
|--------------------------------------|------------|--------------|
| To demands with attorneys, | | \$4,252 50 |
| To Securities, Funds, &c. | | |
| Executions, | \$2,396 62 | |
| Road Fund No. 2, O. I. P. | 189 19 | |
| Bonds, | 18,056 86 | |
| Road Fund 10 R. 5, | 142 00 | |
| Road Labor Fund, | 12,564 82 | |
| | | \$33,349 49 |
| To cash securities, viz: | | |
| School Fund, | 10,908 38 | |
| Notes, | 28,844 38 | |
| | | \$39,752 76 |
| Cash balance, | | 6,796 46 |
| | | \$124,970 67 |

CR. STATE OF MAINE *in account current with B. W. NORRIS, Land Agent, for the year ending November 30, 1862.*

| | | |
|--|-------------|--------------|
| By securities in Land Office, Dec. 1, 1861, viz.: | | |
| Executions, | \$2,396 62 | |
| Road Fund No. 2, O. I. P., | 189 19 | |
| Bonds, | 18,056 86 | |
| Road Fund No. 10, R. 5, | 142 00 | |
| Road Labor Fund, | 12,564 82 | |
| | | \$33,349 49 |
| By sundry balances, viz.: | | 4,252 50 |
| State of Massachusetts, | \$2,370 24 | |
| Springfield Road Fund, | 70 00 | |
| Eben Woodbury, | 355 38 | |
| I. R. Clark, | 500 00 | |
| P. P. Burleigh, | 25 00 | |
| L. B. Ricker, | 35 00 | |
| L. Gowen, | 225 00 | |
| B. F. Cutter, | 1,210 56 | |
| W. D. Dana, | 1,125 36 | |
| R. B. Campbell, | 250 00 | |
| B. W. Mallett, | 200 00 | |
| Accounts for Review, | 1,234 01 | |
| Bridges, 14 R. 3, | 20 00 | |
| | | 7,620 55 |
| School Fund Securities, | | 13,074 94 |
| By notes, | \$69,676 89 | |
| Less amount transferred to files of unavailable debts, | 22,564 73 | |
| | | 47,112 16 |
| By Cash balance, | | 4,857 70 |
| Cash received for sundries sold by Surveyors, &c., | \$11 51 | |
| Cash received for land sold, | 26 00 | |
| Timber, | 7,619 57 | |
| Interest, | 7,046 25 | |
| | | 14,703 33 |
| | | \$124,970 67 |

*Receipts of Cash from all sources during the year ending November
30, 1862.*

| | | |
|---|----------|-------------|
| By balance on hand, Nov. 30, 1861, | | \$4,857 70 |
| cash received for timber, stumpage, | | 7,619 57 |
| cash received for land sold, | | 26 00 |
| cash refunded for advances on account services for the State, viz: | | |
| H. R. Downes, | \$100 00 | |
| B. W. Mallett, | 200 00 | |
| B. F. Cutter, | 1,542 58 | |
| W. D. Dana, | 1,780 15 | |
| H. Clark, | 160 67 | |
| George Seely, | 40 00 | |
| John T. Gors, | 49 37 | |
| P. P. Burleigh, | 35 00 | |
| B. H. Chesley, | 35 00 | |
| J. E. S. Cony, | 100 00 | |
| S. Robinson, | 75 00 | |
| L. Gowen, | 245 00 | |
| I. R. Clark, | 95 00 | |
| A. S. Richards, | 150 00 | |
| | | \$4,607 77 |
| By cash received for notes, (principal) | | \$18,267 78 |
| cash received for interest, | | 7,046 25 |
| cash received for supplies, | | 11 51 |
| cash received on permanent school fund, | | 2,166 56 |
| cash received from office rent, | | 12 50 |
| cash transferred from settling land account, | | 53 00 |
| | | \$44,668 64 |

Disbursements of cash during the year ending November 30, 1862.

| | | |
|--|-------------|-------------|
| To cash paid attorney service, | | \$19 00 |
| postage, | | 73 94 |
| for examining timber land, | | 20 00 |
| Assistant Land Agent, | | 1,000 00 |
| incidental expenses, | | 691 05 |
| office rent, | | 237 50 |
| treasury, | \$20,663 83 | |
| into the State treasury on account of the Per- | | |
| manent school fund, | 2,913 44 | |
| | | 23,577 27 |
| To cash paid accounts for surveying lands 1861 and 1862, | | |
| viz: | | |
| 15 R. 3 and F. R. 1, | 1,549 08 | |
| S $\frac{1}{2}$ 2 R. 3, | 80 50 | |
| Miscellaneous, | 2,421 62 | |
| | | 4,051 20 |
| To cash advanced on account viz: | | |
| L. Gowen, | 20 00 | |
| B. F. Cutter, | 332 02 | |
| John T. Goss, | 49 37 | |
| Henry Clark, | 359 67 | |
| Joseph E. S. Cony, | 100 00 | |
| B. H. Chesley, | 35 00 | |
| A. S. Richards, | 150 00 | |
| George Seely, | 40 00 | |
| L. B. Ricker, | 40 00 | |
| R. Mansur, survey 5 R. 1, | 92 70 | |
| I. R. Clark, | 95 00 | |
| H. R. Downes, | 100 00 | |
| W. D. Dana, | 654 79 | |
| S. Robinson, | 75 00 | |
| H. Knowles, | 100 00 | |
| C. E. Dole, survey 6 R. 16, | 139 04 | |
| P. P. Burleigh, | 10 00 | |
| W. S. Locke, | 34 62 | |
| | | 2,427 21 |
| To cash expended on roads and bridges, viz: | | |
| Bridge at Mattawamkeag Forks and township 1 R. 2, | 35 50 | |
| Bridges in township 14 R. 3, | 275 00 | |
| Aroostook Bridge, | 517 03 | |
| Military road, | 200 00 | |
| Road through Indian township in the county of Wash- | | |
| ington, | 300 00 | |
| Road through township L R. 2, | 300 00 | |
| Bridge in township 4 R. 4, in Island Falls plantation. | 500 00 | |
| Road in township 3 R. 4 and 3 R. 5 | | |
| W. B. K. P. county of Franklin, | 469 62 | |
| Road Fort Kent to St. Francis, | 200 00 | |
| | | 2,797 15 |
| To cash paid on account of public lands and surveying tim- | | |
| ber, viz: | | |
| Surveys of timber, | 344 08 | |
| Timber land, | 1,504 18 | |
| Settling lands, | 1,004 60 | |
| | | 2,852 86 |
| To cash refunded for claims, | | 125 00 |
| balance, | | 6,796 46 |
| | | \$44,668 64 |

Trial Balance, November 30, 1862.

| Folio. | Accounts. | Debit Footings. | Credit Footings. | Debit Balances. | Credit Balances. |
|--------|---|-----------------|------------------|-----------------|------------------|
| 6 | Executions, | \$2,396 62 | - | 2,396 62 | - |
| 7 | Road Fund No. 2 O. I. P. | 189 19 | - | 189 19 | - |
| 24 | Bonds, | 18,056 86 | - | 18,056 86 | - |
| 26 | State of Maine, | 22,814 73 | \$132,832 07 | - | 110,017 34 |
| 42 | Postage, | 73 94 | - | 73 94 | - |
| 43 | Supplies, | - | 11 51 | - | 11 51 |
| 45 | Office Rent, | 237 50 | 12 50 | 225 00 | - |
| 61 | Road 3 R 4 and 3 R 5 W B K P | 469 62 | - | 469 62 | - |
| 62 | State of Massachusetts, | 2,370 24 | - | 2,370 24 | - |
| 63 | Road Fund 10 R. 4, | 142 00 | - | 142 00 | - |
| 65 | Explorations, | 20 00 | - | 20 00 | - |
| 66 | School Fund, | 15,988 38 | 5,080 00 | 10,908 38 | - |
| 68 | Claims in Equity | 125 00 | - | 125 00 | - |
| 79 | Springfield Road Fund, | 70 00 | - | 70 00 | - |
| 88 | Road through Indian township, | 300 00 | - | 300 00 | - |
| 111 | Bridge at Mattawamk'g 4 R. 4, | 500 00 | - | 500 00 | - |
| 121 | Eaton Grant Surveys, | - | 250 00 | - | 250 00 |
| 125 | E. Woodbury, | 355 38 | - | 355 38 | - |
| 156 | Surveys of Timber, | 344 08 | - | 344 08 | - |
| 159 | L. B. Ricker, | 75 00 | - | 75 00 | - |
| 160 | Sales of Lands, | - | 26 00 | - | 26 00 |
| 164 | Notes, | 69,676 89 | 40,832 51 | 28,844 38 | - |
| 165 | Timber, | - | 7,619 57 | - | 7,619 57 |
| 170 | Interest, | - | 7,046 25 | - | 7,046 25 |
| 171 | Surveys of Land, | 2,421 62 | - | 2,421 62 | - |
| | Military Road, | 200 | - | 200 00 | - |
| | Assistant Land Agent, | 1000 00 | - | 1000 00 | - |
| | I. R. Clark, | 500 00 | - | 500 00 | - |
| 177 | R. B. Campbell, | 250 00 | - | 250 00 | - |
| 180 | R. S. Locke, | 34 62 | - | 34 62 | - |
| 181 | Bridge 14 R. 3 | 295 00 | - | 295 00 | - |
| 181 | Attorney Service, | 19 00 | - | 19 00 | - |
| 182 | Surveys E. R. 1 and 15 R. 3, | 1,549 08 | 507 99 | 1,041 09 | - |
| 182 | Surveys 15 R. 3, | 218 02 | - | 218 02 | - |
| 183 | Surveys S. $\frac{1}{2}$ 2 R. 3, | 40 25 | - | 40 25 | - |
| 184 | Surveys S. W. $\frac{1}{4}$ 6 R. 4, | 40 25 | - | 40 25 | - |
| 187 | Surveys E. R. 1, | 289 97 | - | 289 97 | - |
| 188 | Demands with Attorneys | 4,252 50 | - | 4,252 50 | - |
| 189 | Road Labor Fund, | 12,564 82 | - | 12,564 82 | - |
| 190 | Accounts for Review, | 1,234 01 | - | 1,234 01 | - |
| 191 | Charges, | 691 05 | - | 691 05 | - |
| 191 | Aroostook Bridge, | 517 03 | - | 517 03 | - |
| 191 | Timber Land, | 1,504 18 | - | 1,504 18 | - |
| 193 | Cash, | 44,668 64 | 37,872 18 | 6,796 46 | - |
| 195 | State Treasury, | 23,577 27 | - | 23,577 27 | - |
| | Bridge over Mattawamk'g 1 R 2 | 25 00 | - | 25 00 | - |
| | Road Ft. Kent to St. Fr. | 200 00 | - | 200 00 | - |
| | Bridge at Mattawamk'g Forks, | 10 50 | - | 10 50 | - |
| | Henry Clark, | 199 00 | - | 199 00 | - |
| 197 | Settling Land, | 1,004 60 | 53 00 | 951 60 | - |
| 198 | Harrison Knowles, | 100 00 | - | 100 00 | - |
| | Road through township L. R. 2, | 300 00 | - | 300 00 | - |
| | Charles E. Dole, | 139 04 | - | 139 04 | - |
| | Rufus Mansur, | 92 70 | - | 92 70 | - |
| | | \$132,643 58 | \$132,643 58 | \$124,970 67 | \$124,970 67 |

SCHEDULE A.

List of notes unpaid, received for sundry tracts of land forfeited by the operation of Resolves entitled "Resolves providing for the collection of securities in the Land Office due the State," approved March 11, 1859.

| Date of Note. | Promissor. | Amount of Principal due. | Tract or Township. |
|--------------------|-----------------------|--------------------------|-----------------------------|
| February 16, 1853. | C. K. Bodfish. | \$1,388 53 | Undivided one-half 18 R. 5. |
| " " " | Same. | 1,388 53 | " " " |
| November 16, 1852. | William Cowperthwait. | 1,150 64 | " " 16 R. 12. |
| " " " | Same. | 1,150 64 | " " " |
| March 1, 1853. | W. H. Cary, Jr. | 376 49 | " one-quarter 12 R. 14. |
| " " " | Same. | 520 78 | " " " |
| November 19, 1852. | Arvida Hayford. | 2,313 02 | " one-half 13 R. 10. |
| " " " | Same. | 2,313 02 | " " " |
| November 16, 1852. | Edwin Lewis. | 1,292 34 | " " 16 R. 10. |
| " " " | Same. | 1,292 34 | " " " |
| November 16, 1852. | Nelson Rowe. | 1,132 47 | " " 16. R 11. |
| " " " | Same. | 1,132 47 | " " " |
| | | \$15,451 27 | |

SCHEDULE B.

Lands conveyed under Resolves of the Legislature, and Miscellaneous Conveyances during the year ending November 30, 1862.

| Date. | Purchaser. | Residence. | Lot. | Township. | Acres. | Remarks. |
|-----------|-----------------------------|------------------|--------------------|-------------------------|-------------|-----------------------------|
| 1862. | | | | | | |
| Jan. 30. | Otis Holden. | - | 1 R. 3, & 1 R. 5. | 4 R. 2. | N. B. K. P. | U. D. |
| Mar. 17. | Levi Sewall. | - | 49 | 4 R. 4. | 206 | U. D. |
| Feb. 11. | Caroline Webber. | New York. | Sec. 1 | E. R. 2. | 600 | U. D. |
| Feb. 19. | Susan E- Rollins. | - | 27 | 12 R. 4. | 133 79 | U. D. |
| Mar. 14. | William Todd. | St. Stephens. | Strip east side of | Ind. t'nship | 1 mile wide | U. D. |
| May 21. | Franklin F. Young. | - | 121 | - | 160 | U. D. |
| April 16. | Josiah Rogers. | Billerica, Mass. | - | Greenbush. | - | U. D. Residue of lots. |
| May 21. | Martha Phipps. | - | 47 | E $\frac{1}{2}$ Plym'h. | 216 | U. D. |
| Oct. 18. | G. K. & E. D. Jewett. | Bangor. | - | 12 R. 5. | 12,567 | U. D. Res. of Mar. 11, '59. |
| Oct. 20. | Cyrus Small & Jos. Vance. | Lyndon. | 87 | Lyndon. | 170 50 | " " " " |
| Oct. 18. | Jos. L. & W. H. Smith. | Bangor. | - | 18 R. 7. | 789 | " " " " |
| Oct. 18. | " " | " | - | 17 R. 7. | 5,714 | " " " " |
| | S. H. Dale & Jas. B. Fiske. | Bangor. | 23 and 30 | 11 R. 5. *18 R. 6. | 1,302 | Resolve of Mar. 11, 1859. |
| | | | | | 21,857 | |

* One undivided half contained in deed of conveyance made by the Land Agents respectively of Maine and Massachusetts.

SCHEDULE C.

Lands conveyed for Road Securities, by deed, for the year ending November 30, 1862.

| Date. | Purchaser. | Residence. | No. of Lot. | Township. | Acres. | Remarks |
|----------|--------------------------|-------------------|---------------------|--------------|--------|---------|
| Dec. 20. | Woodford Casey. | T. 12 R. 3. | 44 | 12 R. 3. | 208 | C. D. |
| 20. | Charles Bulk. | " | 26 | " | 156.43 | " |
| 20. | Jarvis Jackson. | 11 R. 3. | 56 | 11 R. 3. | 151.27 | " |
| 1862. | | | | | | |
| July 14. | Walter P. Bean. | Maysville. | 1 & 2 Sec. 32. | G. R. 2. | 165.51 | " |
| 14. | Theodore M. Richardson. | " | 7 Sec. 18. | " | 90 | " |
| 15. | Ferdinand C. Bradstreet. | Presque Isle. | Blk. 86 N. D. | F. R. 2. | 162 | " |
| 15. | Enos W. Clark. | " | Blk. 79 N. D. | " | 165.60 | " |
| 15. | G. S. Tompkins. | " | Blk. 79 M. D. | " | 165.60 | " |
| 17. | H. G. C. Tompkins. | " | Blk. 79 S. D. | " | 165.60 | " |
| 17. | William Field. | Eaton Grant. | 52 | Eaton Grant. | 211.41 | " |
| 18. | Richard S. Locke. | St. Albans, Vt. | 8 | 12 R. 3. | 118.75 | " |
| 22. | Worthington S. Locke. | Presque Isle. | 10 | " | 168.43 | " |
| 22. | Henry Dowst. | Vienna. | 75 | 14 R. 4. | 155.57 | " |
| 22. | W. E. Morse. | New Sharon. | 92 | " | 159.94 | " |
| 22. | T. B. Reed. | Wayne. | 76 | " | 158.52 | " |
| 22. | Hartson Blackstone. | New Sharon. | 93 | " | 154.25 | " |
| 22. | Enoch Reed. | " | 94 | " | 152.93 | " |
| 22. | Chas. S. McIntire. | " | 106 | " | 160.92 | " |
| 22. | Isaac Hacker. | Ft. Fairfield. | 86 | D. R. 1. | 148 | " |
| 22. | Luke R. Smith. | Newry, Oxford Co. | 7 & 5 Sec. 33 & 34. | G. R. 2. | 178.73 | " |
| 28. | Patrick Keith. | Maysville. | Sec. 7 M. D. | G. R. 2. | 102.26 | " |
| 29. | Alexander Kearney. | Limestone Pl. | 98 | E. R. 1. | 121.77 | " |

| | | | | | | |
|----------|-----------------------|------------------|------------------------------|-----------------|--------|----------|
| Jan. 29. | Job Everett. | Fort Fairfield. | 105 | Fort Fairfield. | 253 | |
| Feb. 7. | R. M. DeLaité. | C. R. 1. | 80 | C. R. 1. | 169.35 | C. D. |
| 11. | Mark Ellis. | I. R. 2. | 4 | I. R. 2. | 128.46 | " |
| 11. | Merrill C. Wentworth. | - | 103 | E. R. 1. | 137.80 | " |
| 12. | Francis Cyr. | Van Buren. | 24 | L. R. 2. | 111.50 | " |
| 13. | Roger Lawrence. | Maysville. | 1 & 6, Sect. 33. | G. R. 2. | 153.15 | " |
| 13. | Lorenzo D. Hatch. | " | 9, Sec. 34 & 3, Sec. 35. | " | 143 | " |
| 13. | John Welch. | " | 2 Sec. 1. | " | 166.51 | " |
| 13. | George C. Lawrence. | - | 7, Sec. 32 & 3, Sec. 33. | " | 174.22 | " |
| 13. | William Bishop. | Maysville. | 7, Sec. 35. | " | 169.5 | " |
| 13. | Isaiah Higgins. | Lyndon. | 5 Sec. 32. | " | 177.88 | " |
| 20. | W. A. Sampson. | Fort Fairfield. | 146 | D. R. 1. | 155.80 | U. C. D. |
| Mar. 7. | Martha Watson. | " | 36 | " | 157.36 | " |
| 7. | Samuel W. Cram. | - | 47 | " | 151.51 | " |
| 12. | Francis G. Brown. | Maysville. | Sec. 7. | G. R. 2. | 110.42 | " |
| 12. | Osco A. Ellis. | Lincoln. | M. D. of B. 85. | F. R. 2. | 160 | " |
| May 21. | Winchell Woodard. | Island Falls Pl. | 111 | 4 R. 4. | 140 | " |
| 21. | Samuel T. Sewall. | " | 29 | " | 163.50 | " |
| 30. | Woartman Littlefield. | C. R. 1. | 20 | C. R. 1. | 160.80 | " |
| June 9. | Dennis Cummings. | - | S. $\frac{1}{2}$ 36. | 3 R. 5. | 123.50 | " |
| 9. | James W. Ambrose. | Sherman. | S. $\frac{1}{2}$ 74. | " | 144 | " |
| 10. | Moses Currier. | Umcolcus. | N. W. $\frac{1}{4}$ Sec. 26. | 9 R. 6. | 164.56 | " |
| 17. | William Brown. | Lyndon. | 5 | H. R. 2. | 164 | " |
| 17. | Putnam Ingalls. | Sherman. | 62 | 3 R. 5. | 200 | " |
| 19. | George W. Durgan. | " | W. $\frac{1}{2}$ 79. | " | 105 | " |
| 19. | Horace Morse. | " | 89 | " | 100.50 | " |
| 19. | Oscar F. Sleeper. | " | W. $\frac{1}{2}$ 64. | " | 92.50 | " |
| 19. | Melbourne C. Young. | " | 88 | " | 99 | " |
| 20. | William K. Wharff. | Fremont Pl. | 113 | C. R. 1. | 165.51 | " |

Lands conveyed for Road Securities, by deed, for the year ending November 30, 1862. (Continued.)

| Date. | Purchaser. | Residence. | No. of Lots. | Township. | Acres. | Remarks |
|----------|-----------------------|------------------|--|-----------|---------|----------|
| June 20. | Samuel B. Kneeland. | Fremont. | 97 | C. R. 1. | 173 | U. C. D. |
| 20. | Samuel Hiscock. | " | 58 | " | 165.53 | " |
| 20. | William Smith. | Washburne. | 64 | 13 R. 3. | 152.96 | " |
| 20. | Charles Belding. | " | 59 | " | 95 | " |
| 20. | John Staples. | 13 R. 3. | 58 | " | 92 | " |
| 20. | Charles Simpson. | Washburne. | 57 | " | 108.64 | " |
| 20. | Joseph Russell. | " | 52 | " | 154 | " |
| 20. | James E. Holmes. | " | 60 | " | 151.25 | " |
| 23. | Calvin Palmer. | B. R. 1. | 71 | B. R. 1. | 161.66 | " |
| 23. | William F. Robinson. | " | E. $\frac{1}{2}$ 55 W. $\frac{1}{4}$ 56. | " | 155.71 | " |
| 23. | Samuel Brown. | " | N. $\frac{1}{2}$ 28 & S. $\frac{1}{4}$ 16. | " | 117.58 | " |
| 23. | Harrison H. Robinson. | " | 56 | " | 124.65 | " |
| 23. | Samuel S. Crabb. | " | W. $\frac{1}{2}$ 55. | " | 84.16 | " |
| July. | Abner D. Weeks. | Fremont. | 15 | C. R. 1. | 160.72 | " |
| 3. | Charles E. Hoyt. | " | 22 | " | 171.16 | " |
| 3. | Sherman Tapley. | B. R. 1. | W. $\frac{1}{2}$ 43 & 42. | B. R. 1. | 157.98 | " |
| 4. | Olive S. Smith. | Chesuncook Pl. | C. | 5 R. 13. | 192 | C. D. |
| 9. | William Brown. | Portage Lake Pl. | 18 | 13 R. 6. | 101.69 | U. C. D. |
| 9. | David Dow. | " | 15 | " | 101.88 | " |
| 24. | Samuel Eastman. | 11 R. 6. | 12 | 11 R. 6. | 129 | " |
| 24. | James McLaughlin. | Limestone Pl. | 126 | E. R. 1. | 119.65. | " |
| 24. | Barney McLaughlin. | " | 128 | " | 118.50 | " |
| 26. | Stephen S. Bragdon. | Fremont. | 25 | C. R. 1. | 152.84 | " |
| 28. | Joseph Winter. | " | 124 | " | 158.69 | " |

| | | | | | | |
|----------|------------------------|---------------|-----|----------|--------|----------|
| Aug. 1. | James Wade. | B. R. 1. | 59 | B. R. 1. | 159.35 | U. C. D. |
| 1. | Bartlett W. Chandler. | " | 6 | " | 151.61 | " |
| 23. | Hazen Keach. | | 91 | I. R. 2. | 159.90 | " |
| 23. | William A. Divine. | Boston, Mass. | 8 | 4 R. 4. | 156 | " |
| Sept. 4. | Dirlow Saunders. | - | 99 | 14 R. 4. | 213.84 | C. D. |
| 4. | Almarin. J. Saunders. | - | 83 | " | 157.11 | " |
| 4. | Robert C. Moody. | - | 77 | " | 181.00 | " |
| 4. | Francis A. Bryant. | - | 142 | " | 158.06 | " |
| 4. | Zebulon Reed. | - | 118 | " | 159.16 | " |
| 4. | James Nutting. | - | 119 | " | 157.39 | " |
| 4. | Phineas Bates. | - | 90 | " | 158.19 | " |
| 4. | John Wilson. | - | 65 | " | 158.13 | " |
| 4. | Amos M. Rowe. | - | 115 | " | 156.89 | " |
| 4. | Hollis Harlow. | - | 36 | " | 176.97 | " |
| 4. | Ivory Tarbox. | - | 130 | 14 R. 4. | 158.84 | " |
| 4. | William F. Dolley. | - | 82 | " | 160.17 | " |
| 4. | Francis Stowe. | - | 141 | " | 160.64 | " |
| 4. | Samuel C. Shaw. | - | 40 | " | 159.20 | " |
| 4. | Woodbury S. Libbey. | - | 64 | " | 159.26 | " |
| 4. | Adnah Gilmore. | - | 95 | " | 163.20 | " |
| 5. | Nathan Libbey, Jr. | - | 143 | " | 156.32 | " |
| 5. | Jesse D. Hodsdon. | - | 108 | " | 163.64 | " |
| 5. | John W. Parsons. | C. R. 1. | 79 | C. R. 1. | 156.78 | U. C. D. |
| 5. | William H. Rackliffe. | " | 65 | " | 179.41 | " |
| 5. | Matthew C. Bolster. | " | 78 | " | 153.78 | " |
| 5. | Augustus A. Rackliffe. | " | 67 | " | 164.38 | " |
| 5. | David M. Wiley. | " | 54 | " | 135.73 | " |
| 5. | Andrew Jackson. | Fremont. | 30 | " | 116.19 | " |
| 5. | W. H. Swift. | Sidney. | 26 | " | 155.84 | " |

Lands conveyed for Road Securities, by deed, for the year ending November 30, 1862. (Continued.)

| Date. | Purchaser. | Residence. | No. of Lot. | Township. | Acres. | Remarks |
|----------|--------------------|---------------|-----------------------------|---------------|--------|---------|
| Sept. 5. | Aaron Nelson. | Lincoln. | 53 | C. R. 1. | 173 | U. D. |
| 5. | S. H. Williams. | New Portland. | 136 | " | 164 10 | " |
| 24. | Dugald Wilcox. | 11 R. 1. | A. No. 51. | 11 R. 1. | 97.80 | " |
| 24. | William Wilcox. | " | W. $\frac{1}{2}$ No. 50. | " | 79.50 | " |
| 24. | Philip Cassady. | " | A. No. 66. | 11 R. 1. | 110.80 | " |
| 24. | Benjamin Wilcox. | " | E. $\frac{1}{2}$ No. 50. | " | 79.50 | " |
| 25. | Thomas Haney. | " | A. No. 46. | " | 106.90 | " |
| 26. | Jane Young. | " | 6 | " | 167 | " |
| 26. | Samuel Eastman. | " | 5 | " | 162 | " |
| 26. | Albert Merriman. | Island Falls. | 64 | 4 R. 4. | 140 | " |
| Oct. 4. | John F. Ireland. | Presque Isle. | Mid. div. or 3d pt. Sec. 80 | F. R. 2. | 167 | " |
| 6. | Joseph H. Hiscock. | - | C. | 3 R. 5. | 100 | " |
| 9. | Samuel Garnsey. | Bangor. | N. $\frac{1}{2}$ No. 3. | 13 R. 6. | 63.22 | " |
| 16. | Reuben Wilcox. | 11 R. 1. | A. No. 39. | 11 R. 1. | 126 | " |
| | Samuel Tracy. | " | 39 | " | 176.20 | " |
| 24. | Emily M. Harlow. | - | 1 Sec. 1. | G. R. 2. | 163 | - |
| Nov. 4. | Thomas Mulloy. | Plymouth. | 40 | Plym'h Grant. | 140.34 | - |
| 26. | Jacob M. Russell. | 11 R. 1. | A. 65. | 11 R. 1. | 165 | - |
| 26. | Benjamin Russell. | " | 56 & N. $\frac{1}{2}$ 65. | " | 156 | - |
| 28. | Benj. Wilcox, Jr. | " | Easterly part A. 29. | " | 50 | - |
| 28. | John Wilcox. | " | 26 | " | 176 | U. D. |
| 28. | Alex. Reed. | " | 45 | " | 103 | " |
| 28. | James Anderson. | Umcolcus. | 2 | 9 R. 6. | 171 | " |
| 29. | Wm. P. Ball. | Sherman. | S. $\frac{1}{2}$ 57. | 3 R. 5. | 103.50 | " |

| | | | | | | | |
|----------|---------------------|-----------|----------------------|-----|----------|--------|-------|
| Nov. 29. | Thomas Ball. | Sherman. | N. $\frac{1}{2}$ 57. | | 3 R. 5. | 103.50 | U. D. |
| 29. | A. C. Johnston. | " | E. $\frac{1}{2}$ 81. | | " | 97.50 | " |
| 29. | Charles Lyon. | " | | 118 | " | 99.50 | " |
| 29. | Walter M. Blodgett. | " | E. | | 3 R. 5. | 178 | " |
| 29. | James Doughty. | Masardis. | | 49 | 10 R. 5. | 159 | " |
| 29. | A. H. Thompson. | 12 R. 3. | | 96 | 12 R. 3. | 163 | " |
| | | | | | | 19,752 | |

SCHEDULE D.

Lands conveyed for Road Labor Securities for year ending November 30, 1862.

| Date. | Purchaser. | Residence. | Lot. | Township. | Acres. | Remarks |
|----------|-----------------------|---------------|------------------------|-------------|--------|---------|
| 1861. | | | | | | |
| Nov. 25. | William D. Orr. | Island Falls. | 61 | T. 4. R. 4. | 160 | L. C. |
| Dec. 26. | Charles E. Nason. | Golden Ridge. | J. | T. 3 R. 5. | 90 | " |
| 27. | Paschal Barrell, Jr. | Hartford, Me. | 60 | T. 14 R. 3. | 160.11 | " |
| 27. | Henry R. Colesworthy. | Island Falls. | 14 | T. 4 R. 4. | 160 | " |
| 27. | Alfred Moore. | " | 10 | " | 46.64 | " |
| 27. | F. Armstrong. | Maysville. | 1 & 2 Sec. 29. | T. G. R. 2. | 172.80 | " |
| 27. | Enos Bishop. | T. 11 R. 3. | 127 | T. 11 R. 3. | 211 | " |
| 28. | Augustus O. Ackley. | Maysville. | 4 Sec. 21 & 4 Sec. 22. | T. G. R. 2. | 154.95 | " |
| 31. | Moses F. Armstrong. | " | 1 Sec. 35. | T. G. R. 2. | 115.50 | " |
| 31. | Elijah Roax. | Presque Isle. | Mid. Div. Blk. 80. | T. F. R. 2. | 165.60 | " |

Lands conveyed for Road Labor Securities for year ending November 30, 1862. (Continued.)

| Date. | Purchaser. | Residence. | Lot. | Township. | Acres. | Remarks |
|----------|----------------------|---------------|---------------------------------------|-------------------------------|--------|---------|
| 1861. | | | | | | |
| Dec. 31. | William Moore. | Maysville. | 1 Sec. 10 & 2 Sec. 16. | - | 163.88 | L. C. |
| 31. | John DeMarchant. | T. 12 R. 4. | 49 | T. 12 R. 4. | 197.35 | " |
| 31. | Wm. P. Barker. | Presque Isle. | N. Div. or 3d pt Blk. 97. | T. F. R. 2. | 157.40 | " |
| 31. | Leonard Heath. | T. 12 R. 3. | 40 | T. 11 R. 3. | 175.21 | " |
| 31. | Ezra McGlauffin. | T. 12 R. 3. | 77 | T. 12 R. 3. | 160 | " |
| 31. | Arnee F. Owen. | T. 12 R. 3. | 65 | T. 12 R. 3. | 160 | " |
| 31. | Ai Hardison. | Eaton Grant. | W. $\frac{1}{2}$ Lot No. 38. | Eaton Grant. | 163.61 | " |
| 1862. | | | | | | |
| Jan. 1. | B. Franklin Higgins. | Webster. | 71 | T. 5. R. 3. | 171.55 | " |
| 1. | John Swasey. | T. 17 R. 7. | 28 | T. 17 R. 7. | 124.50 | " |
| 1. | William Embleton. | " | 23 | T. 17 R. 7. | 109.75 | " |
| Feb. 7. | John Harvard Hayes. | Orrington. | 70 | T. I. R. 2. | 145.57 | " |
| 7. | John B. Hayes. | " | 67 | " | 132.63 | " |
| 12. | John H. Varney. | Manchester. | 31 | E. $\frac{1}{2}$ Plym. T. | 161.46 | " |
| 12. | Joseph Fournier. | Van Buren. | 3 | T. L. R. 2. | 164.84 | " |
| 12. | Abraham King, Jr. | " | 87 | " | 130.46 | " |
| 12. | Benjamin Maddeaux | " | 84 | " | 111.89 | " |
| 12. | Francis Maddeaux. | F. L. R. 2. | 85 | " | 95.4 | " |
| 14. | Lyman Everett, Jr. | Washburn. | 136 | T. 14 R. 3. | 176.45 | " |
| Mar. 25. | Mrs. Andrew Phain. | Limestone. | 70 | T. E. R. 1. | 93.73 | " |
| 25. | Paul Lagassey. | " | 116 | " | 163.36 | " |
| 25. | Joshua Coombs. | " | East'y and $\frac{1}{2}$ of 134 & 35. | " | 15.8 | " |
| Apr. 14. | Isaiah B. Keith. | Jackson. | 11 | S.W. $\frac{1}{4}$ T. 6 R. 4. | 163.50 | " |

1862.

| | | | | | | |
|----------|------------------------|---------------------------------|------------------------|-------------------------------|--------|-------|
| Apr. 16. | Albert G. Smith. | T. 13 R. 4. | 28 | T. 13 R. 4. | 170 | L. C. |
| May 1. | Julia Etta Coombs. | Blackstone, Mass. | 54 | T. 13 R. 3. | 87.75 | " |
| Apr. 26. | Augustus W. Pratt. | Island Falls. | 46 | T. 4. R. 4. | 160 | " |
| 26. | John H. Small. | " | 19 | " | 177.74 | " |
| May 1. | Joshua Barnes. | Plymouth E. $\frac{1}{2}$ R. 1. | 6 | E. $\frac{1}{2}$ Plymouth. | 154.78 | " |
| 1. | George Deane. | " | 3 | " | 152.34 | " |
| 1. | Benjamin Barnes. | " | W. $\frac{1}{2}$ 19 | " | 69.66 | " |
| 1. | Samuel Barnes, Jr. | " | 27 | " | 161.98 | " |
| 1. | J. W. Merritt. | " | 18 | " | 158.72 | " |
| 10. | Job Churchill. | Washburn. | 100 | T. 13. R. 3. | 161.93 | " |
| 10. | Edward Simpson. | " | 95 | " | 210.68 | " |
| 10. | James M. Griddle. | " | 88 | " | 141.40 | " |
| 10. | Samuel Place. | " | 38 | " | 151.88 | " |
| 15. | Nathan S. Clark. | Masardis. | 46 | T. 10 R. 5. | 159 | " |
| 15. | David N. Rogers. | Ashland. | 79 | T. 11 R. 5. | 160.71 | " |
| 15. | Thomas Hardiman. | Masardis. | 5 | T. 10 R. 5. | 124 | " |
| 15. | Levi White. | " | Lot C. Blk. 97. | " | 169 | " |
| 15. | Frederick J. Matthews. | E $\frac{1}{2}$ T. 2, R. 5. | 16 R. 3. | E. $\frac{1}{2}$ T. 2 R. 5. | 171.8 | " |
| 15. | James M. Webber. | Lewiston. | 13 R. 2. | " | 173.19 | " |
| 30. | Edward Emery. | Sherman. | 159 | N. W. $\frac{1}{2}$ T. 3 R. 5 | 96.60 | " |
| 30. | Ambrose Emery. | " | 158 | " | 93.40 | " |
| 30. | S. Robinson. | " | 178 | " | 110. | " |
| 30. | John W. Hemmingway. | Waldoborough. | S. $\frac{1}{2}$ of 93 | T. 3. R. 5. | 167.69 | " |
| 30. | Daniel Douglass. | Brooksville. | 56 | " | 158 | " |
| 30. | Frederick Wren. | Sherman. | 100 | " | 87 | " |
| 30. | William M. Rand. | Auburn. | 75 | " | 135 | " |
| June 9. | Henry Clark. | Portage Lake. | 53 | T. 13 R. 6. | 139 | " |
| 9. | Philip G. Brown. | " | 50 | " | 160 | " |

Lands conveyed for Road Labor Securities for year ending November 30, 1862. (Continued.)

| Date. | Purchaser. | Residence. | Lot. | Township. | Acres. | Remarks |
|---------|---------------------|---------------|-----------------------------------|-----------------------------|--------|---------|
| 1862. | | | | | | |
| June 9. | Edward Fox. | Portage Lake. | 28 | T. 13 R. 6. | 112 | L. C. |
| 9. | Warren Russell. | " | 22 | " | 94 11 | " |
| 9. | Woodford Brown. | T. 13 R. 6. | 20 | " | 100.97 | " |
| 10. | Isaac B. Smith. | Umcolcus. | N. E. $\frac{1}{4}$, Section 29. | T. 9 R. 6. | 161.22 | " |
| 10. | Samuel Willard. | " | E. $\frac{1}{2}$ of 28. | " | 139 | " |
| 10. | Arboo & McDermet. | " | 22 | " | 143.86 | " |
| 10. | James H. Hayden. | " | S. W. $\frac{1}{4}$ Section 26. | " | 177.66 | " |
| 10. | Leonard H. Hayden. | " | S. E. $\frac{1}{4}$. " 31. | " | 137.90 | " |
| 10. | Miles. S. Scribner. | " | N. E. $\frac{1}{4}$ " 31. | " | 137.90 | " |
| 10. | Richard Hayden. | " | N. W. $\frac{1}{4}$ " 31. | " | 137.90 | " |
| 10. | Philip Painter. | " | N. W. $\frac{1}{4}$ " 32. | " | 155 | " |
| 10. | William Botting. | " | 7 | " | 121.80 | " |
| 11. | Lewis H. Coombs. | Vinalhaven. | 17 | S. $\frac{1}{2}$ T. 2 R. 3. | 102 | " |
| 11. | Irving Hardison. | Lyndon. | 44 | T. H. R. 2. | 180.85 | " |
| 11. | Ezra Cushman. | Sherman. | 177 | T. 3 R. 5. | 100 | " |
| 11. | Ansel T. Sylvester. | Etna. | 29 | T. 13 R. 4. | 161 | " |
| 20. | George W. Wharff. | Fremont. | 92 | T. C. R. 1. | 169.72 | " |
| 25. | James Pamphrey. | Fremont. | 130 | T. C. R. 1. | 166.79 | " |
| 20. | J.W. Chapman. | " | 48 | " | 200.33 | " |
| 20. | E. D. Wharff. | T. C. R. 1. | 104 | " | 180.82 | " |
| 20. | Edward Dockendorff. | Fremont. | 63 | " | 159.43 | " |
| 20. | Daniel Fling. | " | 117 | " | 175.51 | " |
| 20. | David Nichols. | " | 94 | " | 166.21 | " |

| 1862. | | | | | | |
|-------|-----|---------------------------|---------------|------------------|-------------|--------------|
| June | 28. | Albert Bolstridge. | Masardis. | Lot B. Sec. 83. | T. 10 R. 5. | 180.92 L. C. |
| | 28. | Henry Howe. | " | Lot C. Sec. 83. | " | 180.86 " |
| | 28. | James Piper. | " | Lot A. Sec. 82. | " | 111.43 " |
| | 28. | John and Freeman Knowlan. | " | | " | 158 " |
| 4 | 28. | John C. Whittier. | Lyndon. | | T. H. R. 2. | 158 " |
| | 28. | John R. Bradbury. | " | | " | 167.98 " |
| July | 2. | Franklin F. Young. | Island Falls. | W. $\frac{1}{2}$ | T. 4 R. 4. | 134 " |
| | 3. | A. C. Ridley. | Fremont. | | T. C. R. 1. | 166.65 " |
| | 3. | Levi Parsons. | " | | " | 135.76 " |
| | 5. | Ansel Smith. | Chesuncook. | H. | T. 5 R. 13. | 130.3 " |
| | 5. | Henry N. Cary. | T. I. R. 2. | | T. I. R. 2. | - " |
| | 3. | Albert Smart. | Forestville. | | " | 132.35 " |
| | 3. | George Ketch. | " | | " | 118.20 " |
| | 3. | William Burgess. | Forestville. | | " | 162 " |
| | 5. | Benj. Lavasseur. | " | | " | 147.26 " |
| | 5. | E. Crosby Smith. | " | | " | 167.22 " |
| | 5. | Bufait Gaguon. | " | | " | 148.72 " |
| | 5. | Marshall Lapland. | " | | " | 143.92 " |
| | 5. | Daniel Sughrue. | " | | " | 184.45 " |
| | 5. | Benjamin F. Brown. | " | | " | 160.14 " |
| | 5. | John LaVasser. | " | | " | 148.93 " |
| | 5. | Vetall Farrio. | " | | " | 152.26 " |
| | 5. | Thomas H. Cochran. | " | | " | 161.44 " |
| | 5. | Cephas Thibodeau. | " | | " | 177.14 " |
| | 5. | Luke Bushaw. | " | | " | 138.47 " |
| | 5. | Alonzo W. Boynton. | " | | " | 152.12 " |
| | 5. | Alphonzo P. Rogers. | " | | " | 185.12 " |
| | 5. | Charles H. Walton. | " | | " | 155 " |

Lands conveyed for Road Labor Securities for year ending November 30, 1862. (Continued.)

26

| Date. | Purchaser. | Residence. | Lot. | Township. | Acres. | Remarks |
|----------|--------------------------|--------------|----------------------|-------------|-----------------------------|---------|
| 1862. | | | | | | |
| July 17. | Joseph Loudon. | T. 17 R. 7. | 19 | T. 17 R. 7. | 182.25 | L. C. |
| 17. | Clemen Coice. | " | 18 | " | 189 | " |
| 17. | John Witten. | " | 24 | " | 84.75 | " |
| 17. | John Freeman. | " | 16 | " | 215.55 | " |
| 17. | Benjamin Sweesey. | " | 29 | " | 119.50 | " |
| 21. | Parker D. Young. | Crystal Pl. | 64 | T. 4 R. 5. | 115.99 | " |
| July 21. | Levi C. Hale. | T. 12 R. 4. | 41 | T. 12 R. 4. | 72.78 | " |
| 21. | Albion C. Esty. | " | 43 | " | 130.88 | " |
| 21. | Elias W. Smith. | Castle Hill. | 63 | " | 175 | " |
| 21. | David C. Pyle. | " | 19 | " | 146 | " |
| 21. | Charles E. Clark. | " | 42 | " | 111.18 | " |
| 22. | Daniel Johnston. | Plymouth T. | Easterly part of 29. | | E. $\frac{1}{2}$ Plymouth T | 69.66 |
| 25. | G. W. Packard. | Mapleton. | 53 | T. 11 R. 3. | 106 | " |
| 25. | H. J. Hatch. | " | 108 | " | 148 | " |
| 25. | Elbridge G. C. Thompson. | " | 110 | " | 148 | " |
| 26. | Cyrus McKenney. | Fremont. | 7 | T. C. R. 1. | 124.50 | " |
| 26. | William Grant. | " | 142 | " | 169.67 | " |
| 26. | W. N. Porter. | " | 70 | " | 168.44 | " |
| 26. | James P. Kneeland. | " | 51 | " | 159.36 | " |
| 26. | John Kelley. | " | 71 | " | 168.44 | " |
| 26. | George Galligher. | " | 83 | " | 165.98 | " |
| 28. | Joshua Williams. | T. 12 R. 4. | 115 | T. 12 R. 4. | 157.80 | " |
| 28. | Ira W. Garmon. | " | 116 | " | 158.75 | " |

LAND AGENT'S REPORT.

| 1862. | | | | | | |
|-------|-----|------------------------|-------------|-----|-----------------------------|--------------|
| July | 28. | Edward Tarr. | T. 12 R. 4. | 139 | T. 12 R. 4. | 144.55 L. C. |
| | 29. | John G. Thayer. | T. 14 R. 3. | 71 | T. 14 R. 3. | 159.10 " |
| Aug. | 2. | Jonathan Randall. | T. 13 R. 4. | 6 | T. 13 R. 4. | 132.80 " |
| | 2. | Charles Randall. | " | 18 | " | 202 " |
| | 2. | James Holmes. | " | 16 | " | 136.68 " |
| | 2. | Robert Doherty. | " | 7 | " | 195.70 " |
| | 15. | David Randall. | " | 17 | " | 149 " |
| | 2. | Hartley Pierce. | " | 15 | " | 87.20 " |
| | 2. | William York. | " | 10 | " | 157 " |
| | 2. | John Whalan. | " | 12 | " | 163 " |
| | 12. | William O. Keegan. | Ashland. | 59 | T. 11 R. 5. | 235 " |
| | 22. | J. A. Flint. | " | 4 | T. 11 R. 6. | 162 " |
| | 29. | Joseph Walker. | " | 37 | T. 11 R. 5. | 103.31 " |
| | 29. | Thomas W. Rafford. | " | 61 | " | 210.84 " |
| Sept. | 3. | Fred. A. Stubbs. | Sherman. | 160 | T. 3 R. 5. | 99.50 " |
| | 3. | Henry Tilley. | T. 12 R. 4. | 58 | T. 12 R. 4. | 183 " |
| | 3. | Alexander Cochran, Jr. | T. 13 R. 4. | 21 | T. 13 R. 4. | 141.15 " |
| | 4. | George N. Knight. | - | 38 | S. $\frac{1}{2}$ T. 2 R. 3. | 132 " |
| | 4. | R. H. Brown. | - | 46 | " | 100 " |
| | 4. | Jacob Clark. | - | 30 | " | 100 " |
| | 4. | A. S. A. Libbey. | - | 63 | " | 100 " |
| | 4. | Nathaniel Twombly. | - | 77 | " | 130 " |
| | 4. | Ezekiel Scott. | - | 32 | " | 93.25 " |
| | 4. | Roswell Reed. | - | 19 | " | 98.50 " |
| | 4. | Richard L. Snow. | - | 18 | " | 98.50 " |
| | 4. | A. M. Miles. | - | 39 | " | 102 " |
| | 4. | Benjamin Eastman. | - | 20 | " | 98.50 " |
| | 4. | Josiah S. Prouty. | - | 60 | " | 151.88 " |

Lands conveyed for Road Labor Securities for year ending November 30, 1862. (Continued.)

| Date. | Purchaser. | Residence. | Lot. | Township. | Acres. | Remarks |
|----------|-----------------------|------------|------|----------------------------|--------|---------|
| 1862. | | | | | | |
| Sept. 4. | James Wood. | - | 8 | S. $\frac{1}{2}$ T 2 R. 3. | 100.50 | L. C. |
| 4. | James Oliver. | - | 11 | " | 98.50 | " |
| 4. | Jesse W. Boyington. | - | 45 | " | 100 | " |
| 4. | Charles W. Dyer. | - | 76 | " | 94 | " |
| 4. | Levi Prouty. | - | 44 | " | 100 | " |
| 4. | Simon Fogerty. | - | 13 | " | 64.50 | " |
| 4. | LaFayette Tuck. | - | 4 | " | 100 | " |
| 4. | Charles Scott. | - | 33 | " | 95.75 | " |
| 4. | Nathan B. Ellis. | - | 7 | " | 99.50 | " |
| 4. | Oshea H. Plummer. | - | 58 | " | 100 | " |
| 4. | Thomas J. Putnam. | - | 57 | " | 100 | " |
| 4. | J. D. Lane. | - | 56 | " | 100.75 | " |
| 4. | J. W. Horton. | - | 5 | " | 100 | " |
| 4. | William Dyer. | - | 113 | " | 100 | " |
| 4. | John Wood. | - | 102 | " | 73.50 | " |
| 4. | Henry B. Martin. | - | 69 | " | 76 | " |
| 4. | Jeremiah S. Mullikin. | - | 70 | " | 85.75 | " |
| 4. | John Travas. | - | 31 | " | 156 | " |
| 4. | John Pellum. | - | 40 | " | 95 | " |
| 4. | John Ward. | - | 71 | " | 71.25 | " |
| 4. | Zebulon Clark. | - | 68 | " | 102.75 | " |
| 4. | John Dunning. | - | 43 | " | 100 | " |
| 4. | S. B. Pollard. | - | 45 | " | 100 | " |

| Year | Name | Location | Section | Value | Notes | Value | Notes |
|-------|--------------------------|---------------|-----------------|-------|-------------------|--------|-------|
| 1862. | | | | | | | |
| Sept. | 4. Charles B. Sartell. | - | | 6 | S. 1/2 T. 2 R. 3. | 99.50 | L. C. |
| | 5. William Haynes. | - | | 99 | T. 13 R. 3. | 159.61 | " |
| | 5. Sarah M. Churchill. | Washburn. | 1 Sec. 6. | | " | 96 | " |
| | 5. Charles H. Bugbee. | " | 4 Sec. 7. | | " | 151 | " |
| | 5. John McGarvey. | T. 5 R. 3. | | 7 | T. 5 R. 3. | 150.41 | " |
| | 5. Aaron D. Plumer. | " | | 89 | " | 114.34 | " |
| | 5. James Henderson. | " | | 117 | " | 123.17 | " |
| | 5. Adam Steen. | " | | 6 | " | 153.43 | " |
| | 5. George W. Hewes. | " | | 25 | " | 124.73 | " |
| | 5. Samuel Garrish. | " | | 93 | " | 154.41 | " |
| | 5. Wm. H. H. Robbins. | " | | 97 | " | 120.4 | " |
| | 5. John D. B. Clark. | " | | 26 | " | 133.98 | " |
| | 5. Samuel K. Burley. | " | | 81 | " | 157.22 | " |
| | 5. John H. Bartlett. | " | | 140 | " | 142.50 | " |
| | 30. O. F. Goodwin. | Plymouth T. | | 53 | E. 1/2 Plymouth. | 153.88 | " |
| | 29. Luman S. Judd. | Presque Isle. | Middle division | | T. F. R. 2. | 162 | " |
| | Oct. 4. John C. Gay. | T. 12 R. 3. | | 101 | T. 12 R. 3. | 160 | " |
| | 4. Charles H. Foster. | Maysville. | 8 Sec. 6. | | T. G. R. 2. | 190.45 | " |
| | 10. Julian King. | T. G. R. 1. | | 2 | T. G. R. 1. | 174.48 | " |
| | 10. Joseph Dubay. | " | | 40 | " | 150.44 | " |
| | 10. Oliver Lapoint Senr. | " | | 30 | " | 54.63 | " |
| | 10. Lawrence Michaud. | " | | 3 | " | 190 | " |
| | 10. John Burgoyne. | " | | 4 | " | 149.12 | " |
| | 10. John B. Violette. | " | | 38 | " | 162.50 | " |
| | 10. Jeremiah Dubay. | " | | 39 | " | 158.30 | " |
| | 10. Theodore Cyr. | " | | 5 | " | 130.90 | " |
| | 10. Dezery King. | " | | 1 | " | 161 | " |
| | 11. Jeremiah Young. | Haynesville. | | 86 | S. 1/2 T. 2 R. 3. | 100.50 | " |

Lands conveyed for Road Labor Securities for year ending November 30, 1862. (Continued.)

| Date. | Purchaser. | Residence. | Lot. | Township. | Acres. | Remarks |
|----------|-----------------------|---------------------|-----------------|-----------------------------|--------|---------|
| 1862. | | | | | | |
| Oct. 16. | Andrew J. Tarr. | Haynesville. | 62 | S. $\frac{1}{2}$ T. 2 R. 3. | 101.50 | L. C. |
| 16. | Peter Moulton. | Jackson. | 47 | " | 107 | " |
| 16. | Josiah Hall. | T. 5 R. 6. | 80 | T. 5 R. 6. | 156.42 | " |
| 16. | Albert Noyes. | Bangor. | 38 | T. 1. R. 2. | 134.32 | " |
| 20. | Harrison Hall. | Patten. | 81 | T. 5. R. 6. | 156 | " |
| Nov. 1. | Benjamin Wilcox, Jr. | T. 11 R. 1. | 13 | T. 11 R. 1. | 200 | " |
| Sept. 5. | Wesley G. Daggett. | T. 5 R. 3. | 123 | T. 5 R. 3. | 121.36 | " |
| 5. | John Bachelder. | " | 127 | " | 114.63 | " |
| 5. | Samuel Martin. | " | 106 | " | 77.42 | " |
| 5. | James Anderson. | " | 5 | " | 164.14 | " |
| 5. | Alexander Alley. | T. 13 R. 3. | 87 | T. 13 R. 3. | 141.57 | " |
| 5. | James A. Bradeen. | Parsonsfield. | 87 | T. 1. R. 2. | 151.36 | " |
| 24. | George Andrews. | Haynesville. | 61 | S. $\frac{1}{2}$ T. 2 R. 3. | 95 | " |
| 24. | James Haney. | T. 11 R. 1. | 40 | T. 11 R. 1. | 200 | " |
| 24. | Alonzo S. Hutchinson. | " | 23 | " | 88.25 | " |
| 24. | John A. Rowe. | Crystal Plantation. | 62 | T. 4 R. 5. | 119.57 | " |
| 24. | Edmond Goff. | " | 60 | " | 118.98 | " |
| 26. | Sophia Whitney. | Ashland. | 28 | Ashland. | 166.67 | " |
| 27. | William Davis. | T. 5 R. 6. | 24 | T. 5 R. 6. | 125 | " |
| 29. | T. B. Rose. | Presque Isle. | N. Div. Sec. 80 | T. F. R. 2. | 165.60 | " |
| 29. | George H. Ames. | " | S. " 80 | " | 165.60 | " |
| 29. | George W. Sprague. | " | M. " 91 | " | 165.60 | " |
| 30. | George W. Allen. | Ashland Falls. | 47 | T. 4 R. 4. | 160 | " |

| | | | | | | |
|-----------|---------------------|-----------------|-----|------------------------------|-----------|-------|
| 1862. | | | | | | |
| Sept. 30. | Joseph Robbins. | Ashland Falls. | 59 | T. 4 R. 4. | 170 | L. C. |
| 30. | Eben Blaisdell. | Plymouth Grant. | 47 | E. $\frac{3}{4}$ Plym. R. 1 | 156.30 | " |
| 30. | Ira F. Blaisdell. | " T. | 49 | E. $\frac{1}{2}$ Plym. R. 1. | 153.81 | " |
| Nov. 1. | Lorenzo T. Bean. | Sherman. | 187 | Sherman. | 164 | " |
| 1. | George W. Mullikin. | " | 140 | " | 100 | " |
| 1. | Stephen O. Record. | " | 109 | " | | " |
| 28. | E. P. Hinds. | T. 12 R. 3. | 84 | T. 12 R. 3. | 97.62 | " |
| 28. | D. G. Reed. | " | 81 | " | 157 | " |
| 28. | Richard D. Porter. | " | 66 | " | 100 | " |
| | | | | | | " |
| | | | | | 33 709.21 | |