

MAINE STATE LEGISLATURE

The following document is provided by the
LAW AND LEGISLATIVE DIGITAL LIBRARY
at the Maine State Law and Legislative Reference Library
<http://legislature.maine.gov/lawlib>



Reproduced from scanned originals with text recognition applied
(searchable text may contain some errors and/or omissions)

DOCUMENTS

PRINTED BY ORDER OF

THE LEGISLATURE

OF THE

STATE OF MAINE.

1861.



AUGUSTA:
STEVENS & SAYWARD, PRINTERS TO THE STATE.
1861.

FORTIETH LEGISLATURE.

HOUSE.

No. 4.

[CORRECTED COPY.]

CENSUS OF MAINE,

FOR THE YEARS

1850 and 1860.

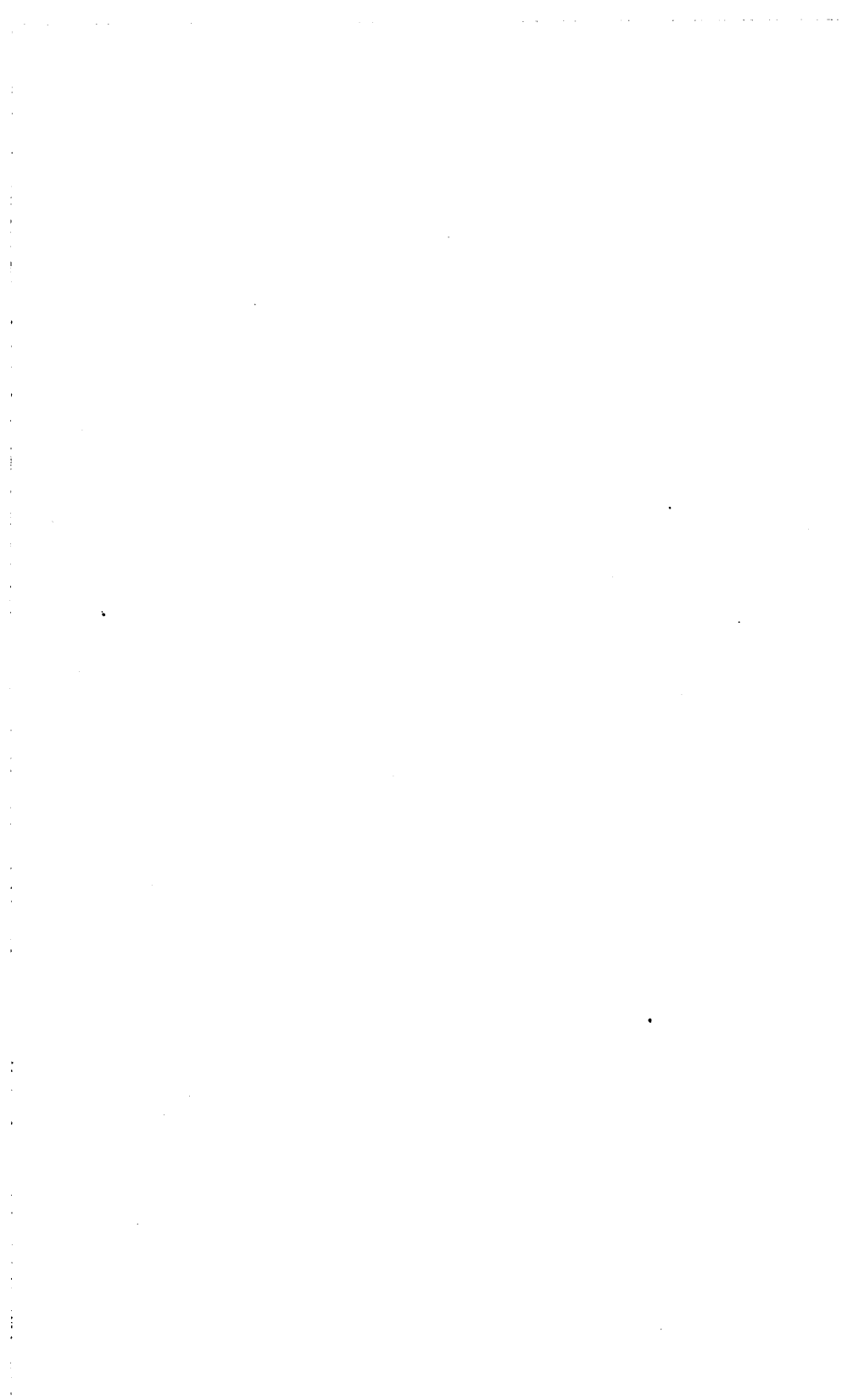

CENSUS OF MAINE—1850 AND 1860.

ANDROSCOGGIN COUNTY.

TOWNS.	1850.	1860.
Auburn,	2,840	4,023
Danville,	1,636	1,336
Durham,	1,886	1,623
East Livermore,	891	1,029
Greene,	1,348	1,225
Leeds,	1,652	1,390
Lewiston,	3,584	7,424
Lisbon,	1,495	1,377
Livermore,	1,764	1,596
Minot,	1,734	1,799
Poland,	2,660	2,747
Turner,	2,536	2,682
Wales,	612	602
Webster,	1,110	890
	25,748	29,743

AROOSTOOK COUNTY.

Amity,	256	302
A, R. 2,	4	14
Ashland,	-	606
Bancroft plantation,	157	304
Barker plantation,	-	43
Belfast plantation,	259	287
Benedicta,	325	307
Bridgewater,	143	491
Deerfield,	12	31
Eaton plantation,	188	320
Fort Fairfield,	401	914
Forestville plantation,	-	179
Greenwood plantation,	-	36
Grant Isle plantation,	-	545
Haynesville,	96	169
Hodgdon,	862	963
Houlton,	1,453	2,035
Letter B,	-	19
Letter B, R. 1,	141	386
Letter C, R. 1,	-	338
Letter G, R. 1,	-	507
Letter H, R. 2,	206	96
Letter F, R. 1,	-	85
Letter L,	-	218
Letter R, R. 2,	-	30
Limestone plantation,	-	161
Linneus,	562	785
Littleton,	-	543

AROOSTOOK COUNTY, (CONTINUED.)

TOWNS.	1850.	1860.
Lyndon,	-	284
Macwahoc plantation,	-	202
Madawaska,	1,276	585
Mars Hill,	29	201
Masardis,	122	190
No. 9, R. 5,	25	43
Maysville,	-	665
Molunkus,	199	61
Monticello,	227	483
New Limerick,	160	226
No. 1, R. 5,	-	30
No. 2, R. 3,	-	29
No. 3, R. 2,	37	30
No. 3, R. 5,	-	486
No. 4, R. 4,	-	132
No. 4, R. 5,	-	249
No. 5, R. 3,	34	116
No. 5, R. 4,	-	37
No. 5, R. 5,	-	64
No. 6, R. 4,	37	105
No. 6, R. 5,	39	127
No. 7, R. 5,	10	9
No. 8, R. 5,	33	51
No. 9, R. 6,	53	127
No. 11, R. 3,	-	30
No. 11, R. 1,	106	174
No. 11, R. 6,	-	42
No. 12, R. 3,	66	265
No. 12, R. 4,	-	216
No. 12, R. 5,	11	83
No. 12, R. 6,	-	39
No. 12, R. 16,	-	17
No. 13, R. 4,	-	67
No. 13, R. 6,	-	177
No. 14, R. 3,	-	11
No. 14, R. 6,	-	7
No. 14, R. 11,	-	13
No. 15, R. 7,	-	21
No. 15, R. 6,	-	4
No. 16, R. 7,	-	105
No. 16, R. 10,	-	44
No. 17, R. 6,	-	182
No. 17, R. 7,	-	242
No. 17, R. 8,	-	99
No. 17, R. 9,	209	241
No. 17, R. 10,	-	105
No. 18, R. 5,	-	1,032
No. 18, R. 6,	-	300
No. 18, R. 7,	-	679
Orient,	205	233
Presque Isle,	-	723
Reed plantation,	76	72
Salmon Brook plantation,	176	318
Sarsfield plantation,	-	473
Smyrna,	172	165
Westfield,	-	14
Weston,	293	394
Van Buren plantation,	1,050	616
	12,529	22,449

CENSUS OF MAINE.

5

CUMBERLAND COUNTY.

TOWNS.	1850.	1860.
Baldwin,	1,100	1,227
Bridgton,	2,710	2,558
Brunswick,	4,977	4,723
Casco,	1,046	1,115
Cape Elizabeth,	2,082	3,281
Cumberland,	1,656	1,713
Falmouth,	2,157	1,935
Freeport,	2,629	2,795
Gorham,	3,088	3,253
Gray,	1,788	1,768
Harrison,	1,416	1,252
Harpswell,	1,534	1,603
Naples,	1,025	1,218
New Gloucester,	1,848	1,654
North Yarmouth,	1,121	1,076
Otisfield,	1,171	1,201
Portland,	20,815	26,341
Staudish,	2,290	2,067
Pownal,	1,072	1,053
Raymond, and Raymond Cape,	1,192	1,229
Scarborough,	1,837	1,811
Sebago,	850	958
Westbrook,	4,852	5,114
Windham,	2,380	2,635
Yarmouth,	2,144	2,028
	68,783	75,608

FRANKLIN COUNTY.

Avon,	778	802
Carthage,	420	502
Chester ville,	1,142	1,313
Eustis plantation,	-	301
Farmington,	2,725	3,106
Freeman,	762	666
Getchell plantation,	-	134
Industry,	1,041	827
Jay,	1,733	1,686
Kingfield,	662	671
Rangely,	-	238
Letter E,	127	108
Madrid,	404	491
New Sharon,	1,732	1,731
New Vineyard,	635	864
No. 1, R. 3, W. B. P.,	-	90
No. 2, R. 3, "	-	39
No. 3, R. 2, B. P.,	43	25
No. 4,	139	66
No. 4, R. 2, B. P.,	8	8
Perkins plantation,	-	118
Phillips,	1,673	1,699
Plantation No. 6,	74	57
Rangely plantation,	-	46
Salem,	454	396
Sandy River plantation,	-	176
South half No. 4, R. 3, B. P.,	-	19
Strong,	1,008	714
Temple,	785	726
Weld,	995	1,035
Wilton,	1,909	1,920
	20,027	20,574

HANCOCK COUNTY.

Towns.	1850.	1860.
Aurora,	217	277
Amherst,	323	384
Bluehill,	1,939	1,994
Brooklin,	1,002	1,043
Brooksville,	1,333	1,428
Bucksport,	3,381	3,554
Castine,	1,260	1,357
Cranberry Isle,	283	347
Dedham,	546	495
Deer Isle,	3,037	3,592
Eastbrook,	212	221
Eden,	1,127	1,247
Ellsworth,	4,009	4,658
Franklin,	736	1,004
Gouldsborough,	1,400	1,717
Hancock,	960	926
Bear Island,	7	11
Beech Island,	9	12
Butter Island,	6	7
Bradbury Island,	-	12
Eagle Island,	32	55
Eaton Island,	-	1
Hog Island,	-	8
Great Spruce Head Island,	19	18
Marshall Island,	5	6
Old Harbor Island,	11	10
Pickering's Island,	13	11
Pumpkin Island,	-	4
Long Island plantation,	152	188
Mariaville,	374	458
Mt. Desert,	682	917
Mt. Desert Rock,	-	6
No. 7,	109	114
No. 8,	17	29
No. 9,	22	-
No. 10,	20	33
No. 21,	26	54
No. 28,	-	28
No. 32,	-	12
No. 33,	51	96
Orland,	1,579	1,787
Otis,	124	210
Penobscot,	1,556	1,557
Trenton,	1,205	1,400
Tremont,	1,425	1,768
Sedgwick,	1,235	1,223
Sullivan,	810	862
Surry,	1,189	1,322
Swan Island plantation,	423	492
Waltham,	304	374
Wetmore Isle,	405	399
	34,372	37,728

CENSUS OF MAINE.

7

KENNEBEC COUNTY.

Towns.	1850.	1860.
Augusta,	8,225	7,609
Albion,	1,604	1,554
Belgrade,	1,722	1,592
Benton,	1,189	1,183
Chelsea,	-	1,024
China,	2,769	2,720
Clinton,	1,743	1,803
Clinton Gore,	195	219
Farmingdale,	-	896
Fayette,	1,085	910
Gardiner,	6,486	4,477
Hallowell,	4,769	2,435
Litchfield,	2,100	1,704
Manchester,	-	813
Monmouth,	1,925	1,854
Mt. Vernon,	1,479	1,470
Pittston,	2,823	2,619
Readfield,	1,985	1,510
Rome,	830	864
Sidney,	1,955	1,784
Unity plantation,	-	54
Vassalborough,	3,099	3,181
Vienna,	851	878
Waterville,	3,964	4,392
Wayne,	1,367	1,194
West Gardiner,	-	1,296
Windsor,	1,793	1,548
Winslow,	1,796	1,739
Winthrop,	2,154	2,338
	57,908	55,660

KNOX COUNTY.

Appleton,	1,727	1,573
Camden,	4,005	4,588
Cushing,	870	796
Friendship,	691	770
Hope,	1,108	1,065
Matinicus Isle,	220	276
Muscle Ridge plantation,	56	183
North Haven,	806	951
Otter, Cranberry and Harbor Island,	52	44
Rockland,	5,052	7,317
South Thomaston,	1,420	1,615
St. George,	2,217	2,716
Thomaston,	2,723	3,620
Union,	1,972	1,958
Vinalhaven,	1,252	1,667
Washington,	1,756	1,662
Warren,	2,428	2,321
	28,355	33,122

LINCOLN COUNTY.

TOWNS.	1850.	1860.
Alna,	916	807
Boothbay,	2,504	2,857
Bremen,	819	908
Bristol,	2,913	3,010
Damariscotta,	1,328	1,366
Dresden,	1,419	1,248
Edgecomb,	1,231	1,112
Jefferson,	2,225	2,122
Monhegan Isle,	103	195
Muscongus, Marsh, Hay, Johns, } Pond, and Carter Islands, }	131	130
Newcastle,	2,018	1,792
Nobleborough,	1,402	1,437
Somerville,	—	606
Southport,	543	708
Waldoborough,	4,199	4,569
Westport,	761	798
Whitefield,	2,158	1,883
Wiscasset,	2,332	2,318
	27,002	27,866

OXFORD COUNTY.

Andover,	710	748
Andover North Surplus, } Andover West Surplus, }	81	66
Albany,	747	853
Batchelder's Grant,	—	6
Bethel,	2,253	2,523
Brownfield,	1,320	1,398
Buckfield,	1,659	1,705
Byron,	296	323
Canton,	926	1,025
Denmark,	1,203	1,171
Dixfield,	1,180	1,181
Franklin plantation,	188	335
Fryeburg,	1,523	1,625
Fryeburg Academy Grant,	64	38
Gilead,	359	347
Grafton,	—	111
Greenwood,	1,118	878
Hamlin's Grant,	108	79
Hanover,	266	257
Hartford,	1,293	1,155
Hebron,	839	895
Hiram,	1,210	1,283
Lincoln plantation,	—	76
Lovel,	1,193	1,339
Mason,	93	136
Mexico,	482	671
Milton plantation,	166	271
Newry,	459	474
Norway,	1,963	1,982
No. 4, R. 1,	4	4
No. 5, R. 1,	50	76
Oxford,	1,233	1,281
Paris,	2,882	2,828
Peru,	1,109	1,121
Porter,	1,208	1,240
Roxbury,	246	211
Rumford,	1,375	1,375

CENSUS OF MAINE.

9

OXFORD COUNTY (CONTINUED.)

TOWNS.	1850.	1860.
Riley plantation or township A, No. 1,	62	42
Stoneham,	484	463
Stowe,	471	551
Sumner,	1,151	1,154
Sweden,	696	728
Township C,	-	24
Upton,	-	219
Waterford,	1,448	1,407
Woodstock,	1,012	1,025
	35,463	36,700

PENOBSCOT COUNTY.

A, R. 6,	163	307
A, R. 7,	27	17
Alton,	252	531
Argyle,	338	380
Bangor,	14,432	16,408
Bradley,	796	844
Bradford,	1,296	1,558
Brewer,	2,628	2,836
Burlington,	481	579
Carmel,	1,225	1,273
Carroll,	401	470
Charleston,	1,283	1,430
Chester,	340	318
Clifton,	306	307
Corinth,	1,600	1,789
Corinna,	1,550	1,599
Dexter,	1,948	2,365
Dixmont,	1,605	1,442
Edinburg,	93	48
Eddington,	696	856
Enfield,	396	526
Etna,	802	850
Exeter,	1,853	1,784
Garland,	1,247	1,498
Glenburn,	905	741
Greenbush,	457	656
Greenfield,	-	359
Hampden,	3,195	3,085
Hermon,	1,374	1,432
Holden,	-	804
Hudson,	-	772
Howland,	214	174
Kenduskeag,	-	816
Lagrange,	482	690
Lee,	917	937
Levant,	1,841	1,301
Lowell,	378	557
Lincoln,	1,356	1,631
Mattawamkeag,	-	280
Mattamiscontis,	54	31
Maxfield,	186	162
Milford,	687	744
Newburg,	1,399	1,365
Newport,	1,210	1,403
No. 1, adjoining Greenfield,	-	110
No. 2, South of Burlington,	6	74
No. 2, R. 3,	-	12

PENOBSCOT COUNTY, (CONTINUED.)

TOWNS.	1850.	1860.
No. 3, Indian Territory,	—	13
No. 3, R. 3,	—	17
No. 3, R. 1,	23	16
No. 4, R. 1,	159	144
No. 6, R. 3,	29	70
No. 6, R. 4,	—	24
No. 7, R. 4,	39	71
No. 5, R. 6,	102	229
No. 3, R. 6,	40	119
No. 2, R. 6,	—	67
No. 6, R. 7,	—	14
Oldtown,	3,087	3,860
Orrington,	1,852	1,948
Orono,	2,785	2,554
Passadumkeag,	295	360
Patten,	470	639
Pattagumpus,	50	105
Prentiss,	—	226
Plymouth,	925	989
Stetson,	885	913
Springfield,	583	854
Winn,	—	253
Woodville,	—	230
Veazie,	—	891
	63,089	72,737

PISCATAQUIS COUNTY.

Abbott,	747	797
Atkinson,	895	897
A, R. 14,	—	5
Barnard,	181	172
Blanchard,	192	164
Bowerbank,	178	101
Brownville,	729	793
Burnt Jacket,	—	1
Deer Island,	5	4
Dover,	1,723	1,990
Elliotsville,	107	59
Foxcroft,	1,045	1,102
Greenville,	326	310
Guilford,	834	837
Harford's point,	—	6
Kingsbery,	181	191
Medford,	—	354
Monson,	654	708
Milo,	932	959
Mt. Kineo,	5	11
No. 3, R. 5,	44	31
No. 1, R. 13,	—	7
No. 3, R. 14,	—	4
No. 5, R. 13,	10	60
No. 4, R. 12,	—	5
No. 2, R. 13,	—	7
No. 2, R. 13,	1	6
No. 6, R. 9,	—	57
No. 8, R. 8,	68	114
Orneville,	424	512
Parkman,	1,243	1,166
Sangerville,	1,267	1,314
Sebec,	1,223	1,152

CENSUS OF MAINE.

11

PISCATAQUIS COUNTY (CONTINUED.)

Towns.	1850.	1860.
Shirley,	250	282
Wellington,	600	694
Williamsburg,	124	182
	14,735	15,054

SAGADAHOC COUNTY.

Arrowsic,	311	347
Bath,	8,020	8,078
Bowdoin,	1,857	1,748
Bowdoinham,	2,382	2,349
Georgetown,	1,121	1,254
Perkins,	84	95
Phipsburg,	1,805	1,750
Richmond,	2,056	2,740
Topsham,	2,010	1,605
West Bath,	603	400
Woolwich,	1,420	1,319
	21,669	21,685

SOMERSET COUNTY.

Anson,	2,016	2,001
Athens,	1,460	1,417
Bingham,	752	833
Bloomfield,	1,301	1,397
Bow Town,	-	26
Brighton,	748	732
Cambridge,	487	516
Canaan,	1,696	1,715
Carratunk,	-	227
Concord,	550	541
Cornville,	1,260	1,142
Detroit,	517	659
Embden,	971	1,042
Fairfield,	2,482	2,753
Forks K. R.,	-	165
Harmony,	1,107	1,081
Hartland,	960	1,050
Lexington,	538	496
Madison,	1,769	1,615
Mayfield,	133	118
Mercer,	1,186	1,059
Moscow,	577	574
New Portland,	1,460	1,554
Norridgewock,	1,848	1,900
No. 1, R. 2, W. K. R.,	-	161
No. 2, R. 2, W. K. R.,	-	138
No. 1, R. 5,	-	52
No. 4, R. 1,	-	64
No. 4, R. 2,	-	125
Palmyra,	1,625	1,597
Parlin Pond,	-	13
Pittsfield,	1,166	1,495
Ripley,	641	656
Skowhegan,	1,756	2,268
Smithfield,	873	793
Solon,	1,415	1,345
Starks,	1,446	1,341
St. Albans,	1,792	1,808
No. 5, R. 2,	-	31
No. 4, R. 3,	-	11

SOMERSET COUNTY, (CONTINUED.)

TOWNS.	1850.	1860.
No. 5, R. 3,	—	8
Harper's point,	—	3
Sand Bar,	—	16
Gore West,	—	6
Saplin Township,	—	3
	35,581	36,547

WALDO COUNTY.

Belfast,	5,051	5,520
Belmont,	1,486	686
Brooks,	1,021	988
Burnham,	784	857
Frankfort,	4,233	2,143
Freedom,	948	849
Islesborough,	984	1,276
Jackson,	833	827
Knox,	1,102	1,074
Liberty,	1,116	1,095
Lincolnton,	2,174	2,075
Monroe,	1,606	1,703
Montville,	1,881	1,685
Morrill,	—	629
Northport,	1,260	1,178
Palermo,	1,659	1,372
Prospect,	2,467	1,005
Searsmont,	1,693	1,657
Searsport,	2,208	2,533
Stockton,	—	1,595
Swanville,	944	914
Thordike,	1,029	958
Troy,	1,484	1,403
Unity,	1,557	1,320
Waldo,	812	726
Winterport,	—	2,380
	38,332	38,448

WASHINGTON COUNTY.

Addison,	1,152	1,272
Alexander,	544	445
Baileyville,	431	363
Baring,	380	409
Beddington,	147	144
Calais,	4,749	5,621
Centerville,	178	191
Charlotte,	718	611
Cherryfield,	1,648	1,755
Cooper,	562	468
Columbia,	1,140	1,265
Crawford,	324	273
Cutler,	820	890
Deblois,	—	131
Dennysville,	458	485
Eastport,	4,125	3,850
East Machias,	1,905	2,181
Edmunds,	446	445
Harrington,	963	1,130
Jonesborough,	466	518
Jonesport,	826	1,148

CENSUS OF MAINE.

13

WASHINGTON COUNTY, (CONTINUED.)

TOWNS.	1850.	1860.
Lubec,	2,814	2,555
Machias,	1,590	2,257
Machiasport,	1,266	1,502
Marshfield,	294	328
Marion,	207	204
Meddybemps,	287	297
Milbridge,	1,170	1,282
Northfield,	246	261
No. 14,	167	220
No. 18,	-	7
Nos. 18, E. D.,	49	40
No. 29,	18	9
No. 31,	46	35
No. 37,	-	42
Perry,	1,324	1,195
Pembroke,	1,712	2,303
Princeton,	280	626
Robbinston,	1,028	1,113
Steuben,	1,122	1,191
Topsfield,	268	444
Trescott,	329	715
Wesley,	782	343
Whiting,	470	479
Whitneyville,	519	581
No. 27, E. D.,	-	7
No. 26, E. D.,	-	11
No. 21, E. D.,	-	85
No. 3, R. 1,	-	12
No. 2, R. 2,	-	95
No. 3, R. 2,	-	96
No. 7, R. 2,	-	97
No. 9, R. 2,	-	63
No. 9, R. 3,	-	93
No. 9, R. 4,	-	69
No. 11, R. 3,	-	26
No. 1, R. 3,	-	9
No. 1, R. 4,	-	8
No. 1, R. 1,	-	11
No. 1, R. 2,	-	8
Danforth,	-	283
	38,811	42,555

YORK COUNTY.

Acton,	1,359	1,218
Alfred,	1,319	1,255
Berwick,	2,122	2,155
Biddeford,	6,095	9,350
Buxton,	2,995	2,853
Cornish,	1,144	1,153
Dayton,	-	701
Elliot,	1,803	1,768
Hollis,	2,683	1,683
Isle of Shoals,	29	25
Kennebunk,	2,650	2,680
Kennebunkport,	2,706	2,668
Kittery,	2,706	2,975
Lebanon,	2,208	2,039
Limerick,	1,473	1,441
Limington,	2,116	2,004
Lyman,	1,376	1,307
Newfield,	1,418	1,359

YORK COUNTY, (CONTINUED.)

Towns.	1850.	1860.
North Berwick,	1,593	1,492
Parsonsfield,	2,322	2,125
Saco,	5,795	6,226
Sanford,	2,330	2,222
Shapleigh,	1,348	1,273
South Berwick,	2,592	2,624
Waterborough,	1,989	1,825
Wells,	2,945	2,878
York,	2,980	2,825
	60,098	62,124

RECAPITULATION.

COUNTIES.	1850.	1860.
Androscoggin,	25,748	29,743
Aroostook,	12,529	22,449
Cumberland,	68,783	75,608
Franklin,	20,027	20,574
Hancock,	34,372	37,728
Kennebec,	57,908	55,660
Knox,	28,355	33,122
Lincoln,	27,002	27,866
Oxford,	35,463	36,700
Penobscot,	63,089	72,737
Piscataquis,	14,735	15,054
Sagadahoc,	21,669	21,685
Somerset,	35,581	36,547
Waldo,	38,332	38,448
Washington,	38,811	42,555
York,	60,098	62,124
Total,	583,169	628,600

STATE OF MAINE.

HOUSE OF REPRESENTATIVES, }
January 26, 1861. }

ORDERED, That the Committee on Printing be instructed to procure to be printed for the use of the House, five hundred copies of the Census of Maine for the years 1850 and 1860.

CHARLES A. MILLER, *Clerk.*