

# MAINE STATE LEGISLATURE

The following document is provided by the  
**LAW AND LEGISLATIVE DIGITAL LIBRARY**  
at the Maine State Law and Legislative Reference Library  
<http://legislature.maine.gov/lawlib>



Reproduced from scanned originals with text recognition applied  
(searchable text may contain some errors and/or omissions)

# DOCUMENTS

PRINTED BY ORDER OF

# THE LEGISLATURE

OF THE

# STATE OF MAINE,

A. D. 1859.



AUGUSTA:

STEVENS & SAYWARD, PRINTERS TO THE STATE.

1859.

ANNUAL REPORT

OF THE

LAND AGENT

OF THE

STATE OF MAINE,

FOR THE YEAR ENDING

DECEMBER 31, 1858.

~~~~~  
Published agreeably to a Resolve approved March 16, 1855.  
~~~~~

AUGUSTA:

STEVENS & SAYWARD, PRINTERS TO THE STATE.

~~~~~  
1859.

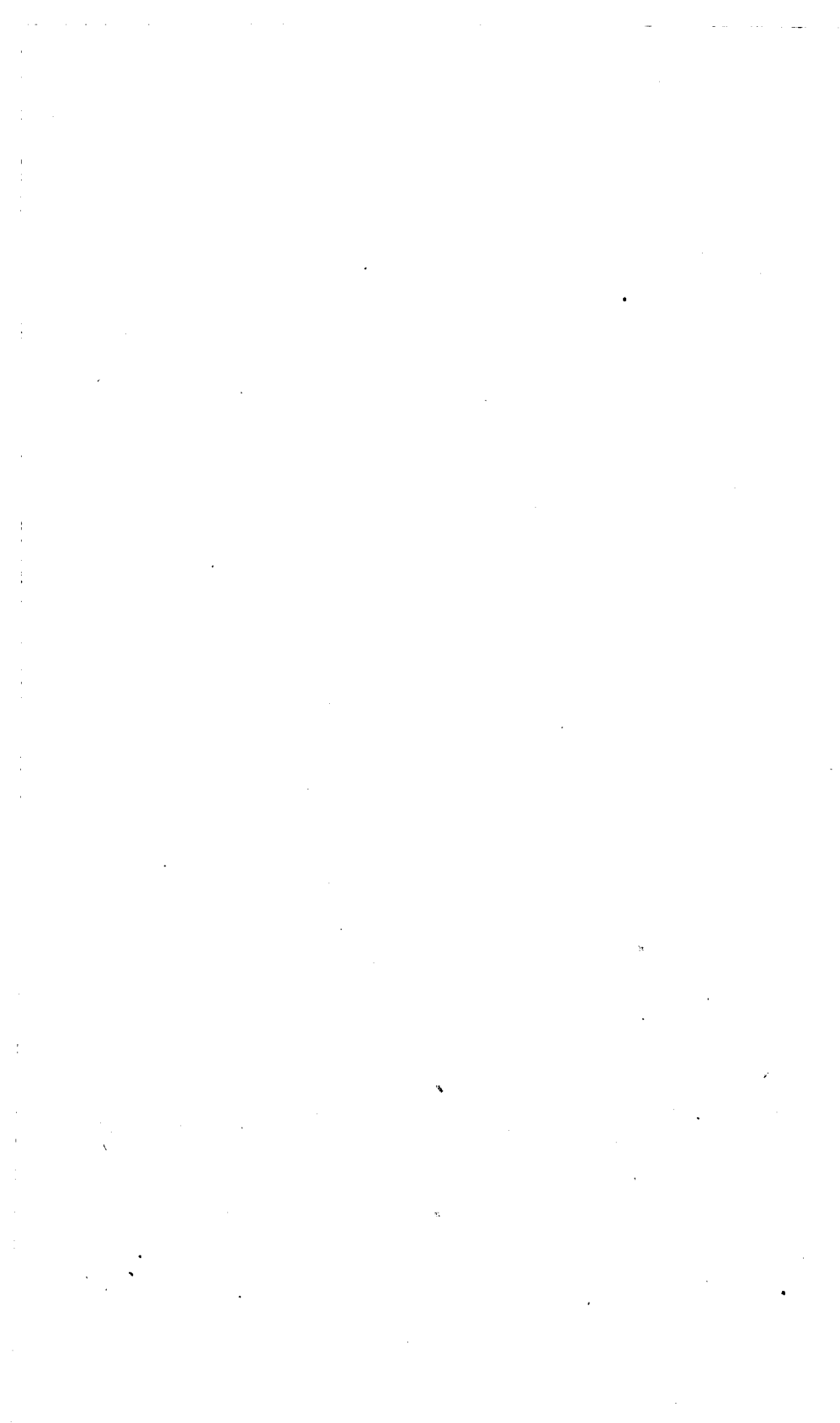

# REPORT.

---

LAND OFFICE, December 31, 1858.

*To the Governor and Council of Maine :*

In compliance with the requisitions of law, I have the honor to submit this, my annual report, which, with the accounts, the schedules and tables annexed, will exhibit the operations of the land department the current year.

Since my last annual report, I have, in accordance with the provisions of the 5th chapter of the Revised Statutes, made and submitted to the Governor and Council, quarterly reports of the transactions of this department, and have also returned to the State Treasurer quarterly trial balances, or balance sheets of the Land Office ledger; but as the annual reports only, are required to be printed for the inspection of the Legislature, it will become necessary to recapitulate some of the more important facts already alluded to in the quarterly reports.

## **Map of the Public Lands.**

In compliance with the order of Council, dated June 25, 1858, directing me "to procure for the use of the State, a draft of a map of the northern portion of the State," I procured the services of Luther H. Eaton, Esq., of Bangor, as draftsman, whose work will be completed and ready for inspection, at or about the time of the meeting of the Legislature.

In the execution of this map, Mr. Eaton has spared no pains in collecting all the materials and information necessary to the production of a work of this kind, and it is believed that a map so well and faithfully executed, cannot fail of meeting the expectation and wants of the public.

### Survey of the State Line.

Under the "Resolve providing for surveying and marking the State line between Maine and New Hampshire," approved March 23, 1858, I appointed John M. Wilson, Esq., of Oxford County, as surveyor on the part of Maine, to co-operate with Henry O. Kent, Esq., of Lancaster, the surveyor on the part of New Hampshire, with directions to prosecute the survey in accordance with the provisions of the aforesaid resolve. The field work of this survey was completed in the early part of October last. The report of the surveyors has been returned; but their accounts on the part of Maine, have not, as yet, been settled.

### Surveys of Lands for Settlement.

Of the townships set apart for settlement by a resolve of the last Legislature, and by an order of Council, dated July 2, 1858, "recommended to be surveyed for settling purposes," I have caused the following townships and tracts to be surveyed and lotted for that purpose, to wit: No. 5, range three; the balance of G, range two; a portion of L, range two; east half of 2, range five; south half of 12, range four; and some lots on I, range two. Some few roads have also been located for the convenience of settlers, not only on the foregoing townships, but on C, range one; F, range two; 12 and 13, range three; and 13, range four. These surveys have been executed by P. P. Burleigh, of Linneus; J. E. S. Cony, of Augusta; John Gardner, of Calais; Daniel Barker, of Exeter; Lore Alford, of Old Town; David F. Adams, of Lyndon; and E. Knight, of Fort Fairfield.

The field notes and plans of the survey of 2, R. 5, and 12, R. 4; also of L, R. 2; as made by Messrs. Barker, and Alford, have been duly returned to this office. The returns of the other surveyors are expected within the time required by law.

Under the "Resolve in relation to L, range two," approved March 20, 1858, I employed Hon. J. W. Stinchfield, who had previously explored the township under a former resolve, to direct and assist in setting off to George W. Smith, of Van Buren plantation, six thousand acres, which has accordingly been done, by metes and bounds; and the field notes and plan of the same are embraced in the returns made by Mr. Alford, the surveyor of said township.

### Settlement of the Country, Land Sales, &c.

Looking upon the settlement of the country with a hardy and enduring yeomanry, as an important object to be attained, I have endeavored to afford every aid and facility in my power to promote that object.

To answer more readily the numerous letters of inquiry addressed to this office from all parts of the country, for information relative to our settling lands, I found it necessary to prepare and publish a Circular descriptive of these lands, with the terms and conditions of sale, together with a map of that portion of the State in which lands are offered for settlement. And it is believed that the information thus disseminated has had a salutary influence in turning the attention of the community to the importance of developing the resources of our wilderness lands, where the foundation for good farms, and desirable homes may be obtained "without money," and almost "without price."

The amount of lands conveyed during the year, together with the names of the purchasers, and the consideration for which the conveyances were made, are stated in detail, in the schedules annexed to this report. By a reference to these schedules, it will be seen that the amount of sales to *actual settlers* exceeds that of any previous year since the Massachusetts purchase in 1853, and nearly, if not quite, equals the whole amount sold since that time.

But, as stated in my last annual report, the schedules of lands sold, do not show the actual amount taken up for settlement, as the custom which has so long prevailed of entering upon lots before making application for them at the Land office, has not, as yet, been wholly abandoned. In justice, however, to many of our settling agents for the current year, it is proper to remark that through their exertions, the evils alluded to in my last year's report, have been, to a good extent, remedied.

In discharging the duties of agent, I have endeavored to adhere strictly to the law regulating the sale and settlement of the public lands, and to check, as far as possible, the pernicious practice of "squatting" upon townships before they are surveyed or even designated, or set apart for settlement.

### Unlawful Entry upon Townships for Settlement, Plunder of Timber, &c.

During the past season, an effort was made by certain individuals to enter upon township No. 14, R. 3, which was set apart in 1856, for the benefit of common schools. But as it was not in the market for settlement, I deemed it my duty to prohibit any cuttings on the township, by which the timber upon it might be endangered by *fires* as well as by *trespassers*. I learn, also, that a settler has entered with his family on township No. 11, R. 3, which is not, as yet, in the market for settlement.

The timber on this township was permitted by Massachusetts to J. S. Jenness, till 1861, the stumpage of which, by the terms of the purchase of 1853, belongs to Maine.

This township is in near proximity to Presque Isle, and is reported to be a good tract for settlement; and it may become requisite for the Legislature to set it apart for that purpose.

But if the present laws are not sufficiently effective to protect any and all of the public lands from being thus unlawfully entered upon, before they are lotted, and open for the market, thereby exposing the timber, and rendering the survey of the land more laborious and perplexing,—to say nothing of the conflicting claims which are liable to arise by possessions being thus prematurely made,—then such further legislation should be had as will remedy the evil in future.

### Eaton and Plymouth Grants.

In compliance with the instructions to me directed under the report made in Council, July 2, 1858, on the petition of Joseph B. Hall, "for commissioners to be appointed to examine the townships called Eaton and Plymouth Grants, in the County of Aroostook, for the purpose of purchasing or exchanging lands for the same, belonging to the State; for the benefit of the settlers on said townships," &c., I employed, as my assistant, M. S. Drummond, Esq., and proceeded to said townships and examined them, (as well as a portion of township C, range two, for which an exchange was proposed to be made,) so far as to satisfy ourselves as to their situation and quality, and the number of settlers on said tracts claiming lands under the treaty of Washington, as well as the number of settlers not entitled to claims under the treaty.



These are excellent tracts of land for farming, as good, at least, as any lands in the valley of the Aroostook; and could a purchase be made for cash, or such an exchange be made with the proprietors for other lands, as would be considered equitable, I have no hesitation in saying that, in my opinion, it would very essentially enhance the settlement of that portion of the State to which the current of emigration is now so strongly tending.

We find residing upon the Eaton Grant, thirty-five settlers under the treaty of Washington, to whom were awarded by the commissioners appointed under the resolve of April 12, 1854, 3,062 acres of land; and twenty-five settlers not entitled to claims under the treaty, twenty-three of whom have taken up a lot of 160 acres each, making 3,680 acres.

On the east half of Plymouth Grant, we find sixteen settlers under said treaty, to whom were awarded 1,497 acres by the commissioners aforesaid; and twenty-three not claiming under said treaty, eighteen of whom have taken up lands not lotted for settlement, and on which several good farms are already being made, and upon which families are residing.

On the west half of said Plymouth Grant, we find forty-one settlers under the treaty, to whom were awarded by the commissioners, 3,300 acres; also two making possessions on lands not lotted. On the southerly side of the Aroostook river, a good turnpike road has already been made, and is now in good condition through the entire extent of these two grants, measuring in all, some ten or eleven miles. Two other roads have been located by the proper authorities on the northerly side of said river, one leading northerly from Fort Fairfield to Letter E, range one, (Limestone plantation,) and the other leading along the shore of the river, and connecting the "Eastern Aroostook road," so called, with the settlement at the mouth of Limestone stream in the Province of New Brunswick.

The road first named is very much needed to connect the settlement of E, (Limestone plantation,) with the lower settlements on the State lands; but as the settlers cannot purchase their lands, at present, of the proprietors, either for *road labor* or cash, these settlers, as well as those on the State lands above them, suffer great inconveniences which would be obviated if these lands belonged to the State.

Under the present "settling laws," the State cannot, of course, expect to derive any present *pecuniary* benefit from the purchase of these lands—the only advantage being to promote the settlement of her wilderness lands, and in that way increase the wealth and prosperity of her citizens, by opening fields and channels of labor to the strong-handed, and homes to the destitute.

### Lands Owned in Common with Proprietors.

It may be proper to call the attention of the Legislature to the fact that till 1853, when Maine purchased of Massachusetts the balance of all her lands in this State, a large proportion of these lands had been owned in common and undivided by the two States; and that, a short time previous to that purchase, Maine sold her *undivided half* of certain townships and tracts of these lands to individual proprietors, while the other half was still owned by Massachusetts. Consequently Maine, by purchasing the title of Massachusetts in these lands, became a cotenant or joint owner with the proprietors, and with whom they are still held in common. And although it might be for the interest of the State to own and control her lands in severalty, yet, without some further legislation on the subject, there may be a question as to whose duty it is to cause a partition to be made between the State and the proprietors, as well as to the mode of effecting such partition.

### Expenditures upon Roads and Bridges.

The agents appointed in 1857, to expend the appropriation of \$1,000.00 on the road from the Boundary line to the Allagash river, and whose returns were not made in season to be entered in my last year's report, have made a satisfactory report of their agencies, and their accounts have been examined and allowed.

The following sums have been expended the present year upon roads and bridges under resolves of the Legislature, to wit.:

|                                                         |        |
|---------------------------------------------------------|--------|
| On the road in Indian township, Washington County,      | 300 00 |
| On the road in township B, range one, Aroostook County, | 200 00 |
| On the bridge at Mattawamkeag Point, Penobscot County,  | 200 00 |

On the Military road, as follows :

|                                                 |        |          |
|-------------------------------------------------|--------|----------|
| Road on township No. 2, R. 2, Aroostook County, | 500 00 |          |
| Repair of Macwahoc bridge, Aroostook County,    | 100 00 |          |
| Repair of Molunkus bridge, Aroostook County,    | 500 00 |          |
| Repair of Sunken bridge, Penobscot County,      | 200 00 |          |
|                                                 | <hr/>  | 1,300 00 |

On roads and bridges in the County of Aroostook, as follows :

|                                                                                                 |          |            |
|-------------------------------------------------------------------------------------------------|----------|------------|
| Road from No. 11, R. 5, to Fish river,                                                          | 2,000 00 |            |
| Bridge at Fish river,                                                                           | 100 00   |            |
| Road from No. 11 to Presque Isle,                                                               | 500 00   |            |
| Road from Letter H to Violette brook,                                                           | 1,500 00 |            |
| Road from Masardis to Oxbow,                                                                    | 200 00   |            |
|                                                                                                 | <hr/>    | 4,300 00   |
| On the bridge at Mattawamkeag Forks, Aroostook County,                                          |          | 55 20      |
| On the bridge over Michael stream, and road on township No. 2, R. 2, W. K. R., Somerset County, |          | 300 00     |
| On bridge over Flag Staff stream, Somerset County,                                              |          | 400 00     |
| On bridge over the north branch of Dead river, Franklin County,                                 |          | 600 00     |
| On bridge over Mattawamkeag, in No. 1, R. 2 Aroostook County,                                   |          | 200 00     |
| On road in Grafton, the balance of appropriation unexpended in 1857, Oxford County,             |          | 10 00      |
|                                                                                                 |          | <hr/>      |
| Total,                                                                                          |          | \$7,865 20 |

The agents under whose supervision the aforesaid sums were expended, have made due and satisfactory returns, and their accounts have been audited and allowed.

### Financial Condition of the Land Office.

The amount of securities in the Land office, in notes and bonds, &c., will be shown in the account and schedules annexed. As directed by a resolve of the Legislature, approved March 27, 1858, I have withdrawn from the files in the Land office, certain demands

overdue six years or upwards, and which, in the opinion of the Governor and Council, cannot be collected, amounting to \$13,621 16, a schedule of which was advertised three weeks successively in the State paper, as required by the resolve aforesaid.

It will be seen by the annexed table exhibiting the receipts and disbursements of the Land office during the year, that I have paid into the treasury the sum of \$51,151.95; which includes \$220.16 for sales of timber and grass on lands reserved for public uses. The receipts of the office during the year, have exceeded the amount anticipated in my last year's report; but as the *final payment* required on certain notes, the collection of which was provided for by a resolve of the Legislature of 1856, has now been met, the avails of the office for the ensuing year will probably be considerably less than those of the past. As no permits can be given, under the present statute, to cut timber upon the public lands, that source of revenue cannot, of course, be relied upon, till the law is changed.

As to the notes in the Land office, not embraced under the resolve of 1856, and which were given for lands conveyed by conditional deeds, and now overdue, it remains for the Legislature to determine whether payments shall be enforced, since by the conditions in the deeds, no payments can be relied upon during the year ensuing, except the avails of the timber that may be cut upon the townships for which the notes were given.

### Protection of the Public Lands, &c.

Since the late revision of the general laws, I find no authority for granting permits to cut timber upon the public lands, and have therefore granted none, either written or verbal, during the past year. In order to protect these lands against trespassers, it is found necessary to employ suitable assistants to trace out the lines and streams, and to take possession of the timber cut in violation of law. In former years, this duty was performed principally by men employed by the State to scale the timber cut under permits. This year, as no permits are given, I have, in most cases, made arrangements with such of the scalers on proprietors' lands as were located near the State lands, to look to the lines, and if any trespassing was discovered, to lose no time in giving due notice of the fact to the Land office.

The protection of these lands, interspersed as they are, over an extent of more than ten thousand square miles, requires constant vigilance, and is attended with much trouble and expense. In that part of the State where the timber is most exposed, I have entrusted its supervision to agents appointed expressly for that purpose.

In townships which have been surveyed for settlement, there are certain mile sections that are unfit for settling purposes, the timber upon which is exposed to fires, &c, and, in my opinion, it would be for the interest of the State to authorize the sale of these sections for cash, as well as certain lots in the County of Aroostook, together with the improvements thereon, which were formerly mortgaged to the State, and the mortgages subsequently foreclosed by the State Treasurer.

In the quarterly reports from this department, a full statement in regard to the *timber-cuttings* upon the public lands during the winter of 1857-'58, has already been submitted to the Governor and Council; and in accordance with their advice and direction, a settlement with nearly all the parties named in said reports has been effected, by exacting, in addition to the usual State prices for stumps, an amount sufficient to cover all costs in the suits commenced, and the extra expenses incurred by the State in looking after, and guarding the timber.

That part of the timber which was cut upon lands near the Canada line, by parties living in New Brunswick, still remains at St. John, without a purchaser. This timber is intermixed with a large quantity of other timber cut in Canada, by the same parties. The principal part of that cut on this side of the State line, was taken from townships sold to proprietors, who are responsible for the balance due for the lands, without having recourse to the timber, on which, however, the State still retains its lien for stumpage. For the small amount cut on the public lands, by these provincials, the only responsible persons among the parties, are the suppliers, Messrs. J. and S. Glasier, of Fredericton, who have agreed to pay the amount due the State; and as they are believed to be honorable men, I apprehend no difficulty in effecting a satisfactory settlement.

On examining the records of the Land office, I am unable to find sufficient data, from which to furnish the information required by an order of the Legislature, passed the 24th March, 1858, as the lim-

its of the several counties in which expenditures have heretofore been made in aid of roads, bridges, &c., were, in many cases, undefined; and many of the outlays were authorized under appropriations, which were paid by warrants drawn upon the treasury, the accounts of which do not appear in this office.

NOAH BARKER, *Land Agent.*

---

A P P E N D I X .

---

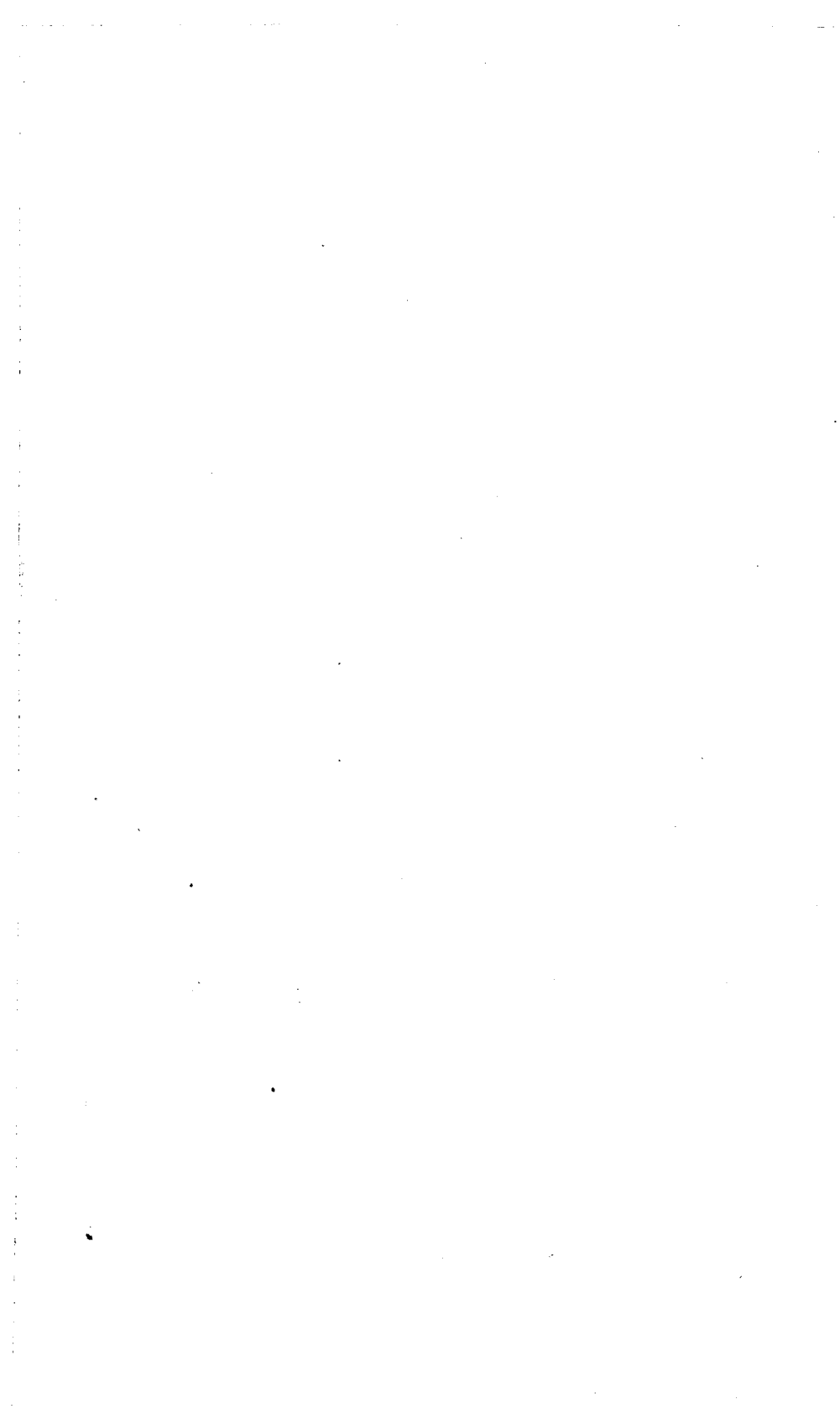



# APPENDIX.

DR. STATE OF MAINE *in account current with* NOAH BARKER, *Land Agent, for the year ending December 31, 1858.*

|                                                                                                |           |             |
|------------------------------------------------------------------------------------------------|-----------|-------------|
| To cash paid postage, per schedule No. 1, -                                                    | \$33 08   |             |
| do office rent, per schedule No. 2, -                                                          | 175 00    |             |
| do Assistant Land Agent, per schedule No. 3, -                                                 | 1,000 00  |             |
| do in pursuance of resolves, per schedule No. 4, -                                             | 1,075 00  |             |
| do incidental expenses, per schedule No. 5, -                                                  | 864 19    |             |
| do for surveying and protecting timber, per schedule No. 6, -                                  | 3,400 33  |             |
| do for services on settling lands, per schedule No. 7, -                                       | 1,091 15  |             |
| do for surveying lands, per schedule No. 8, -                                                  | 2,258 10  |             |
| do into the State Treasury on account of the Permanent School Fund, per schedule No. 9, -      | 5,068 58  |             |
| do into the State Treasury, per schedule No. 10, -                                             | 45,863 21 |             |
| do for collecting stumpage, per schedule No. 11, -                                             | 15 01     |             |
|                                                                                                |           | \$60,854 25 |
| To cash expended on roads and bridges, under resolves of the Legislature, per schedule No. 12: |           |             |
| On Bridge at Mattawamkeag forks, -                                                             | 55 20     |             |
| Road from Boundary line to Allagash river, -                                                   | 1,000 00  |             |
| Road and bridge in Township No. 2. R. 2, W. K. R., -                                           | 300 00    |             |
| Road in Indian Township, Washington county, -                                                  | 300 00    |             |
| Bridge over Flag Staff stream, -                                                               | 400 00    |             |
| Road in Grafton, -                                                                             | 10 00     |             |
| Bridge at Fish river, -                                                                        | 100 00    |             |
| Road from No. 11, Range 5, to Fish river, -                                                    | 2,000 00  |             |
| Road from No. 11, Range 5, to Presque Isle, -                                                  | 500 00    |             |
| Road from Letter H, Range 2, to Violette brook, -                                              | 1,500 00  |             |
| Road from Masardis to Ox-Bow, -                                                                | 200 00    |             |
| Road through B, Range 1, -                                                                     | 200 00    |             |
| Military road, -                                                                               | 1,300 00  |             |
| Mattawamkeag bridge, -                                                                         | 200 00    |             |
| Bridge over the Mattawamkeag, in Township No. 1, Range 2, -                                    | 175 00    |             |
| Bridge over north branch of Dead river, -                                                      | 600 00    |             |
|                                                                                                |           | \$8,840 20  |
| To cash advanced sundry persons, viz:                                                          |           |             |
| Luther H. Eaton, -                                                                             | 341 00    |             |
| Spencer Arnold, -                                                                              | 70 00     |             |
| P. P. Burleigh, -                                                                              | 479 40    |             |
| Joseph B. Hall, -                                                                              | 207 00    |             |
| John Gardner, -                                                                                | 478 88    |             |
| Wheeler & Lynde, -                                                                             | 30 00     |             |
| J. E. S. Cony, -                                                                               | 708 44    |             |
|                                                                                                |           | \$2,314 72  |
| To sundry balances, viz:                                                                       |           |             |
| C. G. Richardson, -                                                                            | 12 00     |             |
| John B. Wing, -                                                                                | 86 74     |             |
| John S. Patten, -                                                                              | 110 27    |             |
| S. Warner, Jr., Land Agent, -                                                                  | 370 24    |             |
| E. C. Blake, -                                                                                 | 1,000 00  |             |
| Richard Lord, -                                                                                | 25 00     |             |
| W. C. Averill, -                                                                               | 25 00     |             |
| Commonwealth of Massachusetts, -                                                               | 2,000 00  |             |
| Springfield road fund, -                                                                       | 70 00     |             |
|                                                                                                |           | \$3,699 25  |

DR. STATE OF MAINE *in account current with* NOAH BARKER, *Land Agent, for the year ending Dec. 31, 1858, (Continued.)*

|                                            |   |   |       |              |
|--------------------------------------------|---|---|-------|--------------|
| To demands in the hands of attorneys, viz: |   |   |       |              |
| George M. Chase,                           | - | - | 177   | 61           |
| J. A. Wood,                                | - | - | 112   | 89           |
| Jno. Hodgdon,                              | - | - | 104   | 00           |
| John McDonald,                             | - | - | 2,177 | 68           |
| J. W. Bradbury,                            | - | - | 1,680 | 32           |
| R. M. Mills,                               | - | - | 2,038 | 41           |
|                                            |   |   |       | \$6,290 91   |
| To securities, funds, &c., on hand:        |   |   |       |              |
| Road Fund, O. I. P. No. 2,                 | - | - | 189   | 19           |
| do No. 11, Range 5,                        | - | - | 435   | 19           |
| do 13, Range 6,                            | - | - | 136   | 15           |
| do F, Range 2,                             | - | - | 1,324 | 82           |
| do 5, Range 6,                             | - | - | 425   | 73           |
| do H, Range 2,                             | - | - | 1,015 | 79           |
| do D, Range 1,                             | - | - | 3,635 | 77           |
| do 6, Range 5,                             | - | - | 534   | 72           |
| do 10, Range 5,                            | - | - | 142   | 00           |
| do 12, Range 3,                            | - | - | 1,342 | 37           |
| do E, Range 1,                             | - | - | 60    | 12           |
| do 3, Range 5,                             | - | - | 2,871 | 92           |
| do 4, Range 5,                             | - | - | 149   | 31           |
| do G, Range 2,                             | - | - | 116   | 18           |
| do 4, Range 4,                             | - | - | 441   | 50           |
| do 12, Range 4,                            | - | - | 75    | 25           |
|                                            |   |   |       | \$12,896 01  |
| To executions,                             | - | - | -     | 1,638 04     |
| Unavailable debts,                         | - | - | -     | 13,621 16    |
| Bonds,                                     | - | - | -     | 18,056 86    |
| School fund,                               | - | - | -     | 19,315 48    |
| Notes,                                     | - | - | -     | 131,376 34   |
| Cash balance,                              | - | - | -     | 3,482 17     |
|                                            |   |   |       | \$282,385 39 |

CR. STATE OF MAINE *in account current with* NOAH BARKER, *Land Agent, for the year ending* December 31, 1858.

|                                                            |   |            |              |
|------------------------------------------------------------|---|------------|--------------|
| By securities in the Land Office, December 31, 1857, viz:  |   |            |              |
| Executions,                                                | - | \$1,638 04 |              |
| Bonds, -                                                   | - | 27,844 30  |              |
| School Fund,                                               | - | 22,864 92  |              |
| Road Fund, No. 2, O. I. P.,                                | - | 189 19     |              |
| do 11, Range 5,                                            | - | 435 19     |              |
| do 13, Range 6,                                            | - | 136 15     |              |
| do F, Range 2,                                             | - | 1,324 82   |              |
| do 5, Range 6,                                             | - | 425 73     |              |
| do H, Range 2,                                             | - | 1,015 79   |              |
| do D, Range 1,                                             | - | 3,475 87   |              |
| do 6, Range 5,                                             | - | 534 72     |              |
| do 10, Range 5,                                            | - | 142 00     |              |
| do 12, Range 3,                                            | - | 661 06     |              |
| do E, Range 1,                                             | - | 60 12      |              |
| do 3, Range 5,                                             | - | 2,871 92   |              |
| do 4, Range 5,                                             | - | 149 31     |              |
| do G, Range 2,                                             | - | 116 18     |              |
| do 4, Range 4,                                             | - | 441 50     |              |
| do 12, Range 4,                                            | - | 75 25      |              |
|                                                            |   |            | \$64,402 06  |
| By notes,                                                  | - | -          | 158,406 10   |
| By sundry balances, viz:                                   |   |            |              |
| C. G. Richardson,                                          | - | 12 00      |              |
| John B. Wing,                                              | - | 86 74      |              |
| John S. Patten,                                            | - | 110 27     |              |
| S. Warner, Jr., Land Agent,                                | - | 370 24     |              |
| Geo. W. Cummings,                                          | - | 75 00      |              |
| State of Massachusetts,                                    | - | 2,000 00   |              |
| E. C. Blake,                                               | - | 1,000 00   |              |
| Springfield Road Fund,                                     | - | 70 00      |              |
| Richard Lord,                                              | - | 25 00      |              |
| David Page,                                                | - | 550 00     |              |
| S. B. Pattee,                                              | - | 400 00     |              |
| Benjamin H. Stuart,                                        | - | 25 00      |              |
| Wm. C. Averill,                                            | - | 25 00      |              |
|                                                            |   |            | 4,749 25     |
| By demands in the hands of Attorneys, viz:                 |   |            |              |
| Geo. M. Chase,                                             | - | 177 61     |              |
| J. A. Wood,                                                | - | 112 89     |              |
| John Hodgdon,                                              | - | 104 00     |              |
| John McDonald,                                             | - | 2,177 68   |              |
| J. W. Bradbury,                                            | - | 1,680 32   |              |
| R. M. Mills,                                               | - | 2,038 41   |              |
|                                                            |   |            | 6,290 91     |
| By cash balance,                                           | - | -          | 648 43       |
| By cash received of Surveyors for articles sold,           | - | -          | 22 78        |
| By amount received in cash and labor for lands sold,       | - | -          | 1,290 95     |
| By amount received for lands reverted,                     | - | -          | 285 12       |
| By cash received for timber,                               | - | -          | 19,293 03    |
| By amount received for interest on demands in Land Office, | - | -          | 26,996 76    |
|                                                            |   |            | \$282,385 30 |

*Receipts of Cash from all sources during the year ending December  
31, 1858.*

|                                                                      |             |
|----------------------------------------------------------------------|-------------|
| By balance from last year, - - - -                                   | \$648 43    |
| By cash received on permanent school fund, - - - -                   | 4,211 90    |
| By cash refunded by P. P. Burleigh, - - - -                          | 50 00       |
| By cash refunded by Charles K. Eddy, - - - -                         | 100 00      |
| By cash refunded by L. H. Eaton, - - - -                             | 15 00       |
| By cash refunded by J. W. Stinchfield, - - - -                       | 1,525 00    |
| By cash refunded by G. W. Cummings, - - - -                          | 150 00      |
| By cash refunded by Daniel Barker, - - - -                           | 1,097 99    |
| By cash refunded by S. B. Pattee, - - - -                            | 400 00      |
| By cash refunded by I. R. Clark, - - - -                             | 965 02      |
| By cash received for interest on demands in the Land Office, - - - - | 27,275 68   |
| By cash received on notes, - - - -                                   | 26,079 94   |
| By cash refunded on account of surveys of timber, - - - -            | 50 00       |
| By cash refunded by B. H. Stuart, - - - -                            | 25 00       |
| By cash refunded by Spencer Arnold, - - - -                          | 4,318 87    |
| By cash received of Surveyors for sundry articles sold, - - - -      | 22 78       |
| By cash received for sales of land, - - - -                          | 76 00       |
| By cash received for sales of land reverted, - - - -                 | 335 12      |
| By cash received for timber, - - - -                                 | 19,293 03   |
| By cash refunded by D. Page, - - - -                                 | 600 00      |
|                                                                      | \$87,239 76 |

*Disbursements of Cash during the year ending December 31, 1858.*

|                                                               |            |             |
|---------------------------------------------------------------|------------|-------------|
| To cash paid incidental expenses, - - -                       | -          | \$890 19    |
| To cash paid office rent, - - -                               | -          | 175 00      |
| To cash paid surveys of timber, - - -                         | -          | 3,464 57    |
| To cash paid for surveying land, - - -                        | -          | 2,409 23    |
| To cash paid for services on settling lands, - - -            | -          | 1,055 15    |
| To cash paid postage, - - -                                   | -          | 33 68       |
| To cash paid timber collections, - - -                        | -          | 121 76      |
| To cash paid stumpage claims, - - -                           | -          | 722 75      |
| To cash paid services on Township L, Range 2, - - -           | -          | 100 13      |
| To cash paid Assistant Land Agent, - - -                      | -          | 1,000 00    |
| To cash paid interest transferred, - - -                      | -          | 278 92      |
| To cash transferred from notes to interest account, - - -     | -          | 2,560 16    |
| To cash paid into Treasury on permanent school fund, - - -    | -          | 5,035 04    |
| To cash transferred from school fund to timber account, - - - | -          | 696 00      |
| To cash paid into State Treasury, - - -                       | -          | 45,863 21   |
| To cash expended on roads and bridges, viz:                   |            |             |
| Road from H, Range 2, to Violette brook, - - -                | \$1,500 00 |             |
| Road from Masardis to Ox-Bow, - - -                           | 200 00     |             |
| Road through B, Range 1, - - -                                | 200 00     |             |
| Military road, - - -                                          | 1,300 00   |             |
| Mattawamkeag bridge, - - -                                    | 200 00     |             |
| Bridge over Mattawamkeag, in Township No. 1, R. 2, - - -      | 175 00     |             |
| Bridge over north branch of Dead river, - - -                 | 600 00     |             |
| Road from boundary line to Allagash, - - -                    | 1,000 00   |             |
| Bridge over Flag Staff stream, - - -                          | 400 00     |             |
| Bridge at Mattawamkeag forks, - - -                           | 55 20      |             |
| Road and bridge in Township 2, Range 2, W. K. R., - - -       | 300 00     |             |
| Road through Indian Township, Washington county, - - -        | 300 00     |             |
| Road in Grafton, - - -                                        | 10 00      |             |
| Road from No. 11, Range 5, to Fish river, - - -               | 2,000 00   |             |
| Bridge at Fish river, - - -                                   | 100 00     |             |
| Road from No. 11, Range 5, to Presque Isle, - - -             | 500 00     |             |
|                                                               |            | 8,840 20    |
| To cash advanced to sundry persons, viz:                      |            |             |
| P. P. Burleigh, - - -                                         | 529 40     |             |
| D. Page, - - -                                                | 50 00      |             |
| G. W. Cummings, - - -                                         | 75 00      |             |
| J. W. Stinchfield, - - -                                      | 1,525 00   |             |
| C. K. Eddy, - - -                                             | 100 00     |             |
| I. R. Clark, - - -                                            | 965 02     |             |
| Spencer Arnold, - - -                                         | 4,388 87   |             |
| Joseph B. Hall, - - -                                         | 207 00     |             |
| L. H. Eaton, - - -                                            | 356 00     |             |
| Wheeler & Lynde, - - -                                        | 30 00      |             |
| Daniel Barker, - - -                                          | 1,097 99   |             |
| J. E. S. Cony, - - -                                          | 708 44     |             |
| Jno. Gardner, - - -                                           | 478 88     |             |
|                                                               |            | 10,511 60   |
| Cash balance, - - -                                           | -          | 83,757 59   |
|                                                               |            | 3,482 17    |
|                                                               |            | \$87,239 76 |

*Trial Balance, December 31, 1858.*

| Folio. | Accounts.                                           | Debit Footings. | Credit Footings. | Debit Balances. | Credit Balances. |
|--------|-----------------------------------------------------|-----------------|------------------|-----------------|------------------|
| 2      | Geo. M. Chase, - -                                  | \$177 61        | -                | \$177 61        | -                |
| 5      | J. A. Wood, - -                                     | 112 89          | -                | 112 89          | -                |
| 6      | Executions, - -                                     | 1,638 04        | -                | 1,638 04        | -                |
| 7      | Road Fund, O. I. P., No. 2,                         | 189 19          | -                | 189 19          | -                |
| 8      | Jno. Hodgdon, - -                                   | 104 00          | -                | 104 00          | -                |
| 9      | C. G. Richardson, - -                               | 12 00           | -                | 12 00           | -                |
| 11     | Jno. McDonald, - -                                  | 2,177 68        | -                | 2,177 68        | -                |
| 12     | J. W. Bradbury, - -                                 | 1,680 32        | -                | 1,680 32        | -                |
| 19     | Road Fund, 11, R. 5,                                | 435 19          | -                | 435 19          | -                |
| 21     | School Fund, - -                                    | 28,595 96       | \$9,280 48       | 19,315 48       | -                |
| 23     | Jno. B. Wing, - -                                   | 86 74           | -                | 86 74           | -                |
| 24     | Bonds, - -                                          | 27,844 30       | 9,787 44         | 18,056 86       | -                |
| 26     | State of Maine, - -                                 | -               | 234,496 75       | -               | \$234,496 75     |
| 32     | Road Fund, 13, R. 6,                                | 136 15          | -                | 136 15          | -                |
| 34     | Road Fund, F, R. 2,                                 | 1,324 82        | -                | 1,324 82        | -                |
| 37     | Road Fund, 5, R. 6,                                 | 425 73          | -                | 425 73          | -                |
| 39     | Jno. S. Patten, - -                                 | 110 27          | -                | 110 27          | -                |
| 42     | Postage, - -                                        | 33 68           | -                | 33 68           | -                |
| 43     | Supplies, - -                                       | -               | 22 78            | -               | 22 78            |
| 45     | Office Rent, - -                                    | 175 00          | -                | 175 00          | -                |
| 47     | Road Fund, H, R. 2,                                 | 1,015 79        | -                | 1,015 79        | -                |
| 48     | Road Fund, D, R. 1,                                 | 3,635 77        | -                | 3,635 77        | -                |
| 49     | S. Warner, Land Agent,                              | 370 24          | -                | 370 24          | -                |
| 51     | Military Road, - -                                  | 1,300 00        | -                | 1,300 00        | -                |
| 53     | Road Fund, 6, R. 5,                                 | 534 72          | -                | 534 72          | -                |
| 56     | Assistant Land Agent,                               | 1,000 00        | -                | 1,000 00        | -                |
| 62     | State of Massachusetts,                             | 2,000 00        | -                | 2,000 00        | -                |
| 63     | Road Fund, 10, R. 5,                                | 142 00          | -                | 142 00          | -                |
| 65     | R. M. Mills, - -                                    | 2,038 41        | -                | 2,038 41        | -                |
| 73     | E. C. Blake, - -                                    | 1,000 00        | -                | 1,000 00        | -                |
| 78     | State Treasury, - -                                 | 50,931 79       | -                | 50,931 79       | -                |
| 79     | Springfield Road Fund,                              | 70 00           | -                | 70 00           | -                |
| 79     | Road from Letter H, R. 2, to<br>Violette Brook, - - | 1,500 00        | -                | 1,500 00        | -                |
| 80     | Road Fund, 12, R. 3,                                | 1,342 37        | -                | 1,342 37        | -                |
| 80     | Richard Lord, - -                                   | 25 00           | -                | 25 00           | -                |
| 84     | Mattawamkeag Bridge,                                | 200 00          | -                | 200 00          | -                |
| 88     | Road through Indian Township,                       | 300 00          | -                | 300 00          | -                |
| 90     | Road from 11, R. 5, to Ft. Kent,                    | 2,000 00        | -                | 2,000 00        | -                |
| 92     | Fish River Bridge, - -                              | 100 00          | -                | 100 00          | -                |
| 99     | Surveys of Timber,                                  | 3,595 70        | 50 00            | 3,545 70        | -                |
| 101    | Bridge at Mattawamkeag, -                           | 55 20           | -                | 55 20           | -                |
| 102    | Road Fund, E, R. 1,                                 | 60 12           | -                | 60 12           | -                |
| 103    | Sales of Land, - -                                  | -               | 1,290 95         | -               | 1,290 95         |
| 105    | Surveys of Land, - -                                | 2,258 10        | -                | 2,258 10        | -                |
| 110    | No. 11 and Presque Isle Road,                       | 500 00          | -                | 500 00          | -                |
| 112    | Lands Reverted, - -                                 | -               | 285 12           | -               | 285 12           |
| 113    | Road from Masardis to Ox-Bow,                       | 200 00          | -                | 200 00          | -                |
| 113    | Road through B, R. 1,                               | 200 00          | -                | 200 00          | -                |
| 113    | Stumpage Claims, - -                                | 722 75          | -                | 722 75          | -                |
| 115    | Luther H. Eaton, - -                                | 341 00          | -                | 341 00          | -                |
| 118    | Road Fund, 3, R. 5,                                 | 2,871 92        | -                | 2,871 92        | -                |
| 120    | Road Fund, 4, R. 5,                                 | 149 31          | -                | 149 31          | -                |
| 126    | J. E. S. Cony, - -                                  | 708 44          | -                | 708 44          | -                |
| 126    | P. P. Burleigh, - -                                 | 479 40          | -                | 479 40          | -                |
| 133    | Road Fund, G, R. 2,                                 | 116 18          | -                | 116 18          | -                |
| 135    | Timber, - -                                         | 2,587 41        | 21,880 44        | -               | 19,293 03        |
| 136    | Road Fund, 4, R. 4,                                 | 441 50          | -                | 441 50          | -                |
| 139    | Road Fund, 12, R. 4,                                | 75 25           | -                | 75 25           | -                |
| 141    | Collections, - -                                    | 121 76          | -                | 121 76          | -                |
| 141    | Roads in Grafton, - -                               | 10 00           | -                | 10 00           | -                |
| 142    | Spencer Arnold, - -                                 | 70 00           | -                | 70 00           | -                |
| 143    | W. C. Averill, - -                                  | 25 00           | -                | 25 00           | -                |

*Trial Balance, Dec. 31, 1858, (Continued.)*

| Folio. | Accounts.                                               | Debit<br>Footings. | Credit<br>Footings. | Debit<br>Balances. | Credit<br>Balances. |
|--------|---------------------------------------------------------|--------------------|---------------------|--------------------|---------------------|
| 144    | Notes, - - -                                            | 161,290 00         | 29,913 66           | 131,376 34         | -                   |
| 145    | Interest, - - -                                         | 278 92             | 27,275 68           | -                  | 26,996 76           |
| 146    | Road from Allagash to Bounda-<br>ry Line, - - -         | 1,000 00           | -                   | 1,000 00           | -                   |
| 146    | Jos. B. Hall, - - -                                     | 207 00             | -                   | 207 00             | -                   |
| 152    | Cash, - - -                                             | 89,827 17          | 86,345 00           | 3,482 17           | -                   |
| 149    | Wheeler & Lynde, - - -                                  | 30 00              | -                   | 30 00              | -                   |
| 149    | Township L, R. 2, - - -                                 | 100 13             | -                   | 113 13             | -                   |
| 149    | Charges, - - -                                          | 910 19             | -                   | 910 19             | -                   |
| 150    | Road and Bridge in Township 2,<br>R. 2, W. K. R., - - - | 300 00             | -                   | 300 00             | -                   |
| 150    | John Gardner, - - -                                     | 478 88             | -                   | 478 88             | -                   |
| 150    | Bridge over Flag Staff Stream,<br>- - -                 | 400 00             | -                   | 400 00             | -                   |
| 150    | Bridge over North Branch of<br>Dead River, - - -        | 600 00             | -                   | 600 00             | -                   |
| 151    | Bridge over Mattawamkeag in<br>Township 1, R. 2, - - -  | 175 00             | -                   | 175 00             | -                   |
| 154    | Unavailable Debts, - - -                                | 13,621 16          | -                   | 13,621 16          | -                   |
|        | Settling Lands, - - -                                   | 1,055 15           | -                   | 1,055 15           | -                   |
|        |                                                         | \$420,628 30       | \$420,628 30        | \$282,385 39       | \$282,385 39        |

Tabular Statement of the amount received for Timber during the year 1858, the names of parties paying, the quantity of Timber, and where cut.

22

| Operators, or Names of Parties. | Township.                       | Quantity.                           | Amount.  | Remarks.                  |
|---------------------------------|---------------------------------|-------------------------------------|----------|---------------------------|
| J. Demerritt & Co.,             | 17, R. 8, and lots on 16, R. 7, | .                                   | \$463 75 | Cut by Knowles.           |
| J. & S. Glaiser,                | 17, Range 9,                    | .                                   | 622 03   | Cut by M. Savage.         |
| Davis and Purington,            | 7, Range 8,                     | .                                   | 390 63   |                           |
| Levi Sears,                     | 17, Range 9,                    | .                                   | 300 00   | Collected by D. Page.     |
| J. Demerritt & Co.,             | .                               | .                                   | 994 72   | do do                     |
| Same,                           | 17, Range 8, N. half,           | .                                   | 847 85   |                           |
| Same,                           | 17, Range 10,                   | .                                   | 31 85    |                           |
| David Thomas and als.,          | 5, Range 3,                     | 631,700 ft. spruce, 1,330 ft. pine, | 477 68   |                           |
| Same,                           | do                              | 339,420 ft. spruce, 1,090 ft. pine, | 257 84   |                           |
| Hugh Alexander,                 | A, Range 2,                     | 10,330 ft. spruce,                  | 15 50    |                           |
| S. L. Kimball,                  | 4, Range 7, N. half,            | 218,500 ft. spruce,                 | 218 50   |                           |
| Same,                           | do                              | 22,970 ft. pine,                    | 68 91    |                           |
| Patrick Collins,                | 11, Range 1,                    | .                                   | 45 60    | Collected by Leo. Peirce. |
| Joseph Merrill,                 | 4, Range 13, N. half,           | 1,032,600 ft. pine,                 | 2,112 10 |                           |
| S. B. Raymond,                  | F, Range 1,                     | .                                   | 105 00   |                           |
| S. D. Brown and al.,            | 3, Range 3, N. B. K. P.,        | 476,010 ft.,                        | 1,275 68 | \$50 paid in 1857.        |
| Wm. Day,                        | 16, Range 3,                    | 8,000 ft. spruce,                   | 8 00     |                           |
| Same,                           | do                              | 96,000 ft. pine,                    | 192 00   |                           |
| Same,                           | do                              | 41 1-2 tons juniper,                | 41 00    |                           |
| Same,                           | do                              | 38,000 ft. pine,                    | 114 00   |                           |
| E. G. Rawson and als.,          | 4, Range 17,                    | 32,670 ft. pine,                    | 89 33    |                           |
| R. S. Coffin,                   | 12, Range 10,                   | 482 6-40 tons,                      | 1,446 30 |                           |
| Same,                           | do                              | 79 13-40 tons,                      | 237 65   |                           |
| Same,                           | do                              | 24,080 ft. logs,                    | 144 48   |                           |
| Wilson & Bull,                  | 12, Range 3,                    | .                                   | 24 00    |                           |
| Daniel Hafford,                 | 18, Range 7,                    | 57 12 40 tons,                      | 58 00    |                           |
| Brown & Wood,                   | 16, Range 7,                    | 12 24-40 tons,                      | 25 00    |                           |
| Long & Drew,                    | E. Range 1,                     | .                                   | 50 00    |                           |
| Sumner Whitney,                 | 12, Range 3,                    | .                                   | 25 00    |                           |

LAND AGENTS' REPORT.



|                                   |                             |                                                                |          |                           |    |
|-----------------------------------|-----------------------------|----------------------------------------------------------------|----------|---------------------------|----|
| Richards, Farrel & Johnson, . . . | M and L, Range 2,           | Birch, pine and juniper,                                       | 75 00    |                           |    |
| Haskell & Farnham, . . .          | 14, Range 3,                | 39,000 ft. logs,                                               | 25 00    | Overscaled.               |    |
| W. C. Hammond and als., . . .     | G, Range 1, and L, Range 2, |                                                                | 405 00   | Part payment.             |    |
| Jos. Pollard, . . .               | 9, Range 6,                 |                                                                | 291 98   |                           |    |
| J. B. Smith, . . .                | 9, Range 6,                 |                                                                | 324 50   |                           |    |
| — Knowlan, . . .                  | 13, Range 6,                |                                                                | 334 34   |                           |    |
| William Fitzgerald, . . .         | 13, Range 6,                |                                                                | 80 00    |                           |    |
| B. Hawes, . . .                   | 11, Range 5,                |                                                                | 41 43    |                           |    |
| — Parlin, . . .                   | 11, Range 6,                |                                                                | 14 10    |                           |    |
| Same, . . .                       | 11, Range 5,                |                                                                | 49 93    |                           |    |
|                                   |                             | Expenses,                                                      | 28 99    |                           |    |
| — Osborn, . . .                   | E, Range 1,                 |                                                                | 15 00    |                           |    |
| Jordan & Rau, . . .               | 12, Range 4,                | 213 16-40 tons pine,                                           | 213 40   |                           |    |
| Eben Oakes, . . .                 | do                          | 33 tons juniper,                                               | 33 00    |                           |    |
| Same, . . .                       | do                          | 2,750 ft. pine,                                                | 5 50     |                           |    |
| B. Hawes, . . .                   | do                          | 17 22-40 tons,                                                 | 17 55    |                           |    |
| Chandler & Jordan, . . .          | do                          | 71 1-4 tons,                                                   | 71 25    |                           |    |
| Same, . . .                       | do                          | 6,250 ft. cuts,                                                | 12 50    |                           |    |
| Smith & Braley, . . .             | 6, Range 16,                | 29,780 ft. logs No. 1,                                         | 119 12   |                           |    |
| Same, . . .                       | do                          | 125,870 ft. logs No. 2,                                        | 377 61   |                           |    |
| Same, . . .                       | do                          | 169,690 ft. logs No. 3,                                        | 339 38   |                           |    |
| Samo, . . .                       | do                          | 66,768 ft. logs No. 2,                                         | 290 30   |                           |    |
| Same, . . .                       | 8, Ranges 17 and 18,        | 700,620 ft. logs,                                              | 2,254 68 | Incl'dg \$152,82 charges. |    |
| E. G. Rawson and als., . . .      | 5 and 6, Range 17,          | 84,750 ft. logs,                                               | 221 19   |                           |    |
| Same, . . .                       | do                          | 39,793 ft. logs,                                               | 269 37   |                           |    |
| Babb & Strickland, . . .          | 8, Ranges 15 and 16,        | 159,991 ft. logs,                                              | 355 78   |                           |    |
| Geo. & Wm. West, . . .            | C, Range 1,                 | 628 tons birch, 31,000 ft. spruce, }<br>Expenses on timber, }  | 349 50   | Collected by S. Arnold.   |    |
| Messrs. Rideout, . . .            | B, Range 1,                 | 7 ps. spruce, 448 tons birch, expenses,                        | 178 42   | do                        | do |
| Mr. Osborn, . . .                 | E, Range 1,                 | 390 cuts,                                                      | 5 00     | part do                   | do |
| Daniel Raymond, . . .             | F, Range 1,                 | 90,000 ft. logs, spruce, 54 tons pine, }<br>28 tons juniper, } | 226 00   | do                        | do |
| Archelus Hammond, . . .           | C and D, Range 1,           |                                                                | 50 00    | part do                   | do |
| Dougherty & Mansur, . . .         | C, Range 2,                 |                                                                | 105 50   | part do                   | do |
| Sumner Whitney, . . .             | 12, Range 3,                |                                                                | 85 00    | part do                   | do |
| Pyles & Hill, . . .               | do                          |                                                                | 2 00     | do                        | do |

Tabular Statement, (Continued.)

| Operators, or Names of Parties.      | Township.                   | Quantity.                                                  | Amount.     | Remarks.                |
|--------------------------------------|-----------------------------|------------------------------------------------------------|-------------|-------------------------|
| Mr. Smith, . . . . .                 | B, Range 1,                 | 10,000 ft. logs,                                           | 7 50        | Collected by S. Arnold. |
| N. Rowe, . . . . .                   | 9, Range 4,                 | 6 1-2 tons pine, 13,000 ft. pine,                          | 65 00       | do do                   |
| S. Read, . . . . .                   | 9, Range 4,                 | 28 3-4 tons pine, 3,500 ft. pine,                          | 70 00       | do do                   |
| Daniel Wyman, . . . . .              | 10, Range 5,                | 3,000 ft. pine,                                            | 12 00       | do do                   |
| Wm. Gordon, . . . . .                | 10, Range 5,                | 4 3 4 tons, 5,000 ft. logs,                                | 29 00       | do do                   |
| Mr. Leavitt, . . . . .               | 10, Range 5,                | 8,000 ft. pine,                                            | 32 00       | do do                   |
| Mr. Bolestridge, . . . . .           | 10, Range 5,                | 5,000 ft. pine,                                            | 20 00       | do do                   |
| Andrew Sutherland, . . . . .         | 10, Range 5,                | 8,300 ft. pine,                                            | 33 00       | do do                   |
| House & Bolestridge, . . . . .       | 11, Range 5,                | 15,000 ft. pine, 6 tons pine,                              | 72 00       | do do                   |
| Delano, Armstrong & Scott, . . . . . | G and D, Range 1,           | 114 tons birch,                                            | 57 00       | do do                   |
| Wm. Everett, . . . . .               | E, Range 1,                 | 76 tons birch,                                             | 22 00       | do do                   |
| Daniel Hopkins, . . . . .            | F, Range 1,                 | 263 tons birch, 12 1-2 tons juniper, }<br>2 1-2 tons pine, | 152 00      | do do                   |
| Frenchman, . . . . .                 | M, Range 2,                 | . . . . .                                                  | 87 40       | do do                   |
| Vaughan & Collins, . . . . .         | 14, Range 3,                | . . . . .                                                  | 5 00        | do do                   |
| Long & Drew, . . . . .               | E, Range 1,                 | . . . . .                                                  | 54 00       | part do do              |
| Mr. Gray, . . . . .                  | G, Range 2,                 | . . . . .                                                  | 6 00        | do do                   |
| J. F. Jerrard, . . . . .             | 5, Range 16, S. W. quarter, | 38,850 feet logs,                                          | 173 40      | do do                   |
| Rufus Mansur, . . . . .              | C, Range 2,                 | . . . . .                                                  | 388 00      | part do do              |
| Wm. Cowperthwait, . . . . .          | S, Range 5,                 | 94 tons pine, 15,000 logs,                                 | 248 00      | do do                   |
|                                      |                             |                                                            | \$19,343 03 |                         |
|                                      |                             | Less received for teamage, 1857,                           | 50 00       |                         |
|                                      |                             |                                                            | \$19,293 03 |                         |

SCHEDULE A.

*Lands conveyed for cash, under Resolves.*

| Date.        | Purchasers.                | Township.    | Lot.        | Acres.   | Am't Rec'd. | Remarks.                   |
|--------------|----------------------------|--------------|-------------|----------|-------------|----------------------------|
| August 21,   | Elizabeth Moores, .        | Carroll, .   | No. 1, .    | 227.50   | \$56 87     | Resolve Ap. April 8, 1857. |
| December 10, | John Appleton and al., .   | Lowell, .    | 2, R. 9, .  | 104      |             |                            |
| " "          | Same, . . . . .            | " . . . . .  | 5, R. 10, . | 104      | 154 25      | Same.                      |
| " "          | Same, . . . . .            | " . . . . .  | 6, R. 10, . | 104      |             |                            |
| " "          | Same, . . . . .            | " . . . . .  | 5, R. 11, . | 103      |             |                            |
| " "          | Same, . . . . .            | " . . . . .  | 8, R. 12, . | 102      |             |                            |
| " "          | Same, . . . . .            | " . . . . .  | 12, .       | 100      |             |                            |
| " 31,        | Levi H. Darling and al., . | Passadunkag, | Bog Lot, .  | 724      | 100 00      | Same.                      |
|              |                            |              |             | 1,568.50 | \$311 12    |                            |

SCHEDULE B.

*Timber and Grass Sold.*

| Date.         | Purchasers.                       | Township.             | Acres. | Am't Rec'd. | Remarks.                   |
|---------------|-----------------------------------|-----------------------|--------|-------------|----------------------------|
| August 26,    | Joshua Chamberlain, . . . . .     | A, R. 7, W. E. L. S., | 320    | \$53 66     | Penobscot County.          |
| September 20, | M. S. Drummond and al., . . . . . | 1, R. 6, W. B. K. P., | 666    | 166 50      | Franklin County.           |
| October 12,   | D. Pingree and al., . . . . .     | 4, N. Div., Hancock,  | -      | -           | County Commis'rs contract. |
|               |                                   |                       |        | \$220 16    |                            |

APPENDIX.

## SCHEDULE C.

*Lands conveyed under Resolves of the Legislature, during the year 1858.*

| Date.         | Purchasers.             | Township.           | Lot.                             | Acres.   | Remarks.                                                                                                                                                            |
|---------------|-------------------------|---------------------|----------------------------------|----------|---------------------------------------------------------------------------------------------------------------------------------------------------------------------|
| March 11, .   | Deodat Brastow, . . . . | 2, Indian Purchase, | 11, . . . .                      | 199.15   | Resolve Ap. April 13, 1857.                                                                                                                                         |
| October 27, . | Joseph Morrill, . . . . | 4, R. 13, . . . .   | S. $\frac{1}{2}$ Sec. 5, . . . . | 300      | Resolve Ap. April 4, 1845.                                                                                                                                          |
| " " .         | Same, . . . .           | " " " . . . .       | N. $\frac{1}{2}$ Sec. 9, . . . . | 300      | do.                                                                                                                                                                 |
| " 29, .       | John McClusky, . . . .  | E, R. 1, . . . .    | Sec. 1, . . . .                  | 588.06   | See Resolve Ap. March 18,<br>1858: \$682.72 heretofore<br>received for stumpage,<br>and \$323.74, amount of<br>two notes and interest,<br>payable in 1 and 2 years. |
| " " .         | Same, . . . .           | " " " . . . .       | " 2, . . . .                     | 579.78   |                                                                                                                                                                     |
| " " .         | Same, . . . .           | " " " . . . .       | " 7, . . . .                     | 729.83   |                                                                                                                                                                     |
| " " .         | Same, . . . .           | " " " . . . .       | " 8, . . . .                     | 684.50   |                                                                                                                                                                     |
| " " .         | Same, . . . .           | " " " . . . .       | " 13, . . . .                    | 653.19   |                                                                                                                                                                     |
| " " .         | Same, . . . .           | " " " . . . .       | " 14, . . . .                    | 635.27   |                                                                                                                                                                     |
|               |                         |                     |                                  | 4,669.78 |                                                                                                                                                                     |

LAND AGENTS REPORT.

## SCHEDULE D.

*Lands conveyed for Road Labor Securities during 1858.*

| Date.          | Purchasers.             | Township.           | Lot.                     | Acres. | Am't Rec'd. | Remarks. |
|----------------|-------------------------|---------------------|--------------------------|--------|-------------|----------|
| February 22, . | J. W. Hines, . . . .    | G, Range 2, . . . . | 7, section 34, . . . .   | 141.   | 70 50       | L. C.    |
| " " .          | Ervin Gammon, . . . .   | do . . . .          | 8, do . . . .            | 147.80 | 73 90       | do       |
| March 5, .     | Mark Ellis, . . . .     | I, Range 2, . . . . | 4 . . . .                | 120.46 | 60 23       | do       |
| April 1, .     | James McDougal, . . . . | D, Range 1, . . . . | 103 . . . .              | 157.80 | 78 90       | do       |
| " " .          | John Lanagan, . . . .   | do . . . .          | 112, north half, . . . . | 79     | 39 50       | do       |
| " " .          | James Doran, . . . .    | do . . . .          | 80 . . . .               | 83     | 41 50       | do       |

|           |                      |              |                  |        |        |    |
|-----------|----------------------|--------------|------------------|--------|--------|----|
| "         | George McLaughlin,   | E, Range 1,  | 127              | 139.85 | 69 92  | do |
| "         | James McLaughlin,    | do           | 126              | 119.65 | 59 82  | do |
| "         | John Guligher,       | do           | 87               | 71.50  | 35 75  | do |
| "         | Henry Skigell,       | do           | 71               | 101.87 | 50 93  | do |
| March 29, | Darius W. Bumps,     | 12, Range 3, | 81               | 157    | 78 50  | do |
| "         | William S. Gilman,   | do           | 72               | 157    | 78 50  | do |
| "         | Charles H. Gove,     | do           | 80               | 157    | 78 50  | do |
| April 29, | Albert S. Griffin,   | do           | 60               | 160    | 80 00  | do |
| May 18,   | Levi W. Hughs,       | do           | 77               | 160    | 80 00  | do |
| "         | Isaac McGlauffin,    | do           | 78               | 160    | 80 00  | do |
| "         | Samuel S. Powers,    | do           | 74               | 157    | 78 50  | do |
| June 13,  | Eben F. Dinsmore,    | 4 Range 4,   | 21               | 160    | 80 00  | do |
| July 2,   | David A. Sewall,     | do           | 33               | 160    | 80 00  | do |
| April 1,  | Elisha Brown,        | 6 Range 5,   | 62               | 145.51 | 72 76  | do |
| April 24, | Reuel W. Annas,      | C, Range 1,  | 86               | 159.59 | 79 80  | do |
| May 8,    | Stephen S. Bragdon,  | do           | 25               | 152.84 | 76 42  | do |
| May 15,   | Albert Whitecomb,    | do           | 102              | 168.70 | 84 35  | do |
| May 17,   | Charles L. Spooner,  | do           | 14               | 160.72 | 80 36  | do |
| June 3,   | George Dingee,       | 12 Range 3,  | 83               | 157    | 78 50  | do |
| June 14,  | Francis P. Ingalls,  | 3 Range 5,   | 81, west half,   | 97.50  | 48 75  | do |
| June 4,   | Jewett H. Ginn,      | G, Range 2,  | 2, section 36,   | 155.66 | 77 83  | do |
| "         | Enoch Ginn,          | do           | 4, do            | 156.02 | 78 01  | do |
| June 14,  | Putnam Ingalls,      | 3 Range 5,   | 62               | 200    | 100 00 | do |
| "         | Frederic Wren,       | do           | 82 west half,    | 98     | 49 00  | do |
| June 19,  | C. A. Ficht,         | C, Range 1,  | 143              | 165.99 | 83 00  | do |
| "         | Solomon Bolster,     | do           | 42               | 160 21 | 80 10  | do |
| June 14,  | Joseph Russell,      | 13, Range 3, | 52               | 154    | 77 00  | do |
| June 21,  | Elias W. Gould,      | 4, Range 4,  | 8                | 156    | 78 00  | do |
| June 22,  | Charles H. Tarr,     | 12, Range 3, | 62               | 160    | 80 00  | do |
| June 29,  | Zephaniah Hicks,     | 3, Range 5,  | 83, west half,   | 96.50  | 48 25  | do |
| July 1,   | William L. Johnson,  | C, Range 1,  | 98               | 171 52 | 85 76  | do |
| July 6,   | Samuel Warren,       | 12, Range 3, | 22               | 118.12 | 59 06  | do |
| "         | Wortman Littlefield, | C, Range 1,  | 20               | 160.80 | 80 40  | do |
| "         | Isaiah Higgins,      | G, Range 2,  | 5, section 32,   | 177.88 | 88 94  | do |
| "         | Zadoc Smith,         | F, Range 2,  | 95, south third, | 157    | 78 50  | do |
| "         | Henry A. Ricker,     | C, Range 1,  | 99               | 167.80 | 83 90  | do |
| "         | Solomon Holt, Jr.,   | do           | 111              | 166.34 | 83 17  | do |
| July 5,   | Granville D. Franks, | 3 Range 5,   | 79, east half,   | 105    | 52 50  | do |
| July 6,   | George W. Durgan,    | do           | 79, west half,   | 105    | 52 50  | do |

Lands conveyed for Road Labor Securities during 1858, (Continued.)

| Date.            | Purchasers.                       | Township.              | Lot.                      | Acres. | Am't Rec'd. | Remarks. |
|------------------|-----------------------------------|------------------------|---------------------------|--------|-------------|----------|
| " . . .          | B. F. Hineckley, . . . . .        | do . . . . .           | 61 . . . . .              | 193    | 96 50       | do       |
| " . . .          | Thomas Ball, . . . . .            | do . . . . .           | 57, east half, . . . . .  | 103.50 | 51 75       | do       |
| " . . .          | Ezra Curtis, . . . . .            | do . . . . .           | 60 . . . . .              | 221    | 110 50      | do       |
| July 20, . . .   | George W. Nickerson, . . . . .    | 4 Range 4, . . . . .   | 9 . . . . .               | 156    | 78 00       | do       |
| " . . .          | Elbridge Gardner, . . . . .       | C, Range 1, . . . . .  | 49 . . . . .              | 148.26 | 74 13       | do       |
| August 12, . . . | Joseph Nedo, . . . . .            | 5, Range 6, . . . . .  | 13 . . . . .              | 210.50 | 105 25      | do       |
| July 20, . . .   | David N. Sawyer, . . . . .        | C, Range 1, . . . . .  | 121 . . . . .             | 168.99 | 84 50       | do       |
| July 15, . . .   | William Burgess, . . . . .        | G, Range 2, . . . . .  | 4, section 32, . . . . .  | 161.20 | 80 62       | do       |
| July 17, . . .   | Mathey C. Bolster, . . . . .      | C, Range 1, . . . . .  | 78 . . . . .              | 153.78 | 76 89       | do       |
| " . . .          | Charles M. Spooner, . . . . .     | 12, Range 3, . . . . . | 89 . . . . .              | 157    | 78 50       | do       |
| August 11, . . . | James M. Brawn, . . . . .         | do . . . . .           | 23 . . . . .              | 103.72 | 51 86       | do       |
| July 19, . . .   | Aaron N. York, . . . . .          | G, Range 2, . . . . .  | 4, section 34, . . . . .  | 173.11 | 86 55       | do       |
| " . . .          | do . . . . .                      | do . . . . .           | 5, section 33, . . . . .  |        |             |          |
| " . . .          | Charles E. Hoyt, . . . . .        | C, Range 1, . . . . .  | 22 . . . . .              | 171.16 | 85 58       | do       |
| " . . .          | Hiram B. Hamm, . . . . .          | G, Range 2, . . . . .  | 5, section 36, . . . . .  | 165.91 | 82 96       | do       |
| " . . .          | do . . . . .                      | do . . . . .           | 10, section 35, . . . . . |        |             |          |
| " . . .          | John L. Annas, . . . . .          | F, Range 2, . . . . .  | 53 . . . . .              | 158.66 | 79 33       | do       |
| " . . .          | John Welts, . . . . .             | 12, Range 4, . . . . . | 26 . . . . .              | 145.30 | 72 65       | do       |
| " . . .          | Charles W. Allen, . . . . .       | C, Range 1, . . . . .  | 3 . . . . .               | 160.28 | 80 14       | do       |
| July 22, . . .   | Josiah H. Foster, . . . . .       | do . . . . .           | 5 . . . . .               | 123.44 | 61 72       | do       |
| " . . .          | Moses Crain, . . . . .            | do . . . . .           | 91 . . . . .              | 160.63 | 80 32       | do       |
| " . . .          | Stillman Wood, . . . . .          | 12, Range 4, . . . . . | 50 . . . . .              | 173.13 | 86 56       | do       |
| July 23, . . .   | Aaron Nelson, . . . . .           | C, Range 1, . . . . .  | 53 . . . . .              | 173    | 86 50       | do       |
| " . . .          | Horatio Nelson, . . . . .         | do . . . . .           | 55 . . . . .              | 134.32 | 67 16       | do       |
| " . . .          | Charles M. Butterfield, . . . . . | do . . . . .           | 32 . . . . .              | 157.13 | 78 57       | do       |
| July 24, . . .   | John Ricker, . . . . .            | do . . . . .           | 136 . . . . .             | 164.10 | 82 05       | do       |
| " . . .          | William M. Pottle, . . . . .      | do . . . . .           | 137 . . . . .             | 194.20 | 97 10       | do       |
| " . . .          | Chase Gilman, . . . . .           | do . . . . .           | 83 . . . . .              | 149.72 | 74 86       | do       |
| " . . .          | John Kelley, . . . . .            | do . . . . .           | 31 . . . . .              | 100.66 | 50 33       | do       |
| " . . .          | Thomas Fields, . . . . .          | do . . . . .           | 77 . . . . .              | 155.92 | 77 96       | do       |
| July 27, . . .   | Abraham R. Powers, . . . . .      | D, Range 1, . . . . .  | 47 . . . . .              | 151.92 | 75 96       | do       |
| July 28, . . .   | Joel Y. Newcomb, . . . . .        | C, Range 1, . . . . .  | 113 . . . . .             | 166.51 | 83 26       | do       |
| July 29, . . .   | John J. L. Peirce, . . . . .      | do . . . . .           | 89 . . . . .              | 154.50 | 77 25       | do       |

|                     |                               |                        |                                |        |        |    |
|---------------------|-------------------------------|------------------------|--------------------------------|--------|--------|----|
| July 28, . . . . .  | William H. Kelley, . . . . .  | do . . . . .           | 112 . . . . .                  | 168.56 | 84 23  | do |
| Jvly 29, . . . . .  | James Harris, . . . . .       | G, Range 2, . . . . .  | 5, section 35, . . . . .       | 150.70 | 75 35  | do |
| " . . . . .         | Charles C. Roberts, . . . . . | 3 Range 5, . . . . .   | 75 . . . . .                   | 135    | 67 50  | do |
| " . . . . .         | Cyrus Daggett, . . . . .      | do . . . . .           | 58 . . . . .                   | 203    | 101 50 | do |
| " . . . . .         | George M. Sewall, . . . . .   | 4, Range 4, . . . . .  | 49 . . . . .                   | 206    | 103 00 | do |
| " . . . . .         | Silas C. Barker, . . . . .    | do . . . . .           | 112 . . . . .                  | 160    | 80 00  | do |
| " . . . . .         | Cyrus Barker, . . . . .       | do . . . . .           | 99 . . . . .                   | 160    | 80 00  | do |
| Aug. 31, . . . . .  | Mariner Shaw, . . . . .       | 5, Range 6, . . . . .  | 102 . . . . .                  | 160    | 80 00  | do |
| " . . . . .         | Lorenzo D. Jackman, . . . . . | do . . . . .           | 89 . . . . .                   | 164    | 82 00  | do |
| Sept. 7, . . . . .  | Charles Chase, . . . . .      | 4 Range 4, . . . . .   | 14 . . . . .                   | 160    | 80 00  | do |
| " . . . . .         | Samuel T. Sewall, . . . . .   | do . . . . .           | 29 . . . . .                   | 163.50 | 81 75  | do |
| " . . . . .         | John C. Ward, . . . . .       | 3 Range 5, . . . . .   | 71 . . . . .                   | 97.20  | 48 69  | do |
| Aug. 21, . . . . .  | John N. Ellsworth, . . . . .  | 4 Range 4, . . . . .   | 13 . . . . .                   | 160    | 80 09  | do |
| Sept. 18, . . . . . | Shepherd Boody, . . . . .     | 9 Range 6, . . . . .   | 4 . . . . .                    | 115.48 | 57 74  | do |
| Aug. 24, . . . . .  | Charles D. Dennett, . . . . . | F, Range 2, . . . . .  | 92, Middle Division, . . . . . | 157    | 78 50  | do |
| Sept. 21, . . . . . | Benjamin J. Hughs, . . . . .  | 12, Range 3, . . . . . | 68 . . . . .                   | 169    | 89 00  | do |
| " . . . . .         | Josiah McGlaulin, . . . . .   | do . . . . .           | 86 . . . . .                   | 163    | 81 50  | do |
| " . . . . .         | Nathaniel Pyle, . . . . .     | do . . . . .           | 10 . . . . .                   | 168.43 | 84 21  | do |
| " . . . . .         | Benjamin Whidden, . . . . .   | F, Range 2, . . . . .  | 63 . . . . .                   | 201.60 | 109 80 | do |
| " . . . . .         | Daniel Glidden, . . . . .     | 3 Range 5, . . . . .   | 115 . . . . .                  | 97     | 48 50  | do |
| " . . . . .         | David H. Crockett, . . . . .  | do . . . . .           | 105 . . . . .                  | 117    | 58 50  | do |
| " . . . . .         | Solomon Crockett, . . . . .   | do . . . . .           | 106 . . . . .                  | 110.64 | 55 32  | do |
| Sept. 22, . . . . . | L. B. Bowen, . . . . .        | 4, Range 4, . . . . .  | 127 . . . . .                  | 160    | 80 00  | do |
| " . . . . .         | Oliver P. Smith, . . . . .    | F, Range 2, . . . . .  | 95, Middle Division, . . . . . | 157    | 78 50  | do |
| Sept. 23, . . . . . | Melzer House, . . . . .       | 12, Range 3, . . . . . | 45 . . . . .                   | 169.31 | 84 65  | do |
| " . . . . .         | Ira F. Hammond, . . . . .     | do . . . . .           | 48 . . . . .                   | 160    | 50 00  | do |
| " . . . . .         | George Hammond, . . . . .     | do . . . . .           | 47 . . . . .                   | 160    | 50 00  | do |
| Sept. 27, . . . . . | John E. Hilton, . . . . .     | 3 Range 5, . . . . .   | part 84 and 123, . . . . .     | 126.50 | 63 25  | do |
| " . . . . .         | John W. Chapman, . . . . .    | do . . . . .           | 98 . . . . .                   | 198.80 | 99 40  | do |
| Sept. 28, . . . . . | Albion Merriman, . . . . .    | 4, Range 4, . . . . .  | 64 . . . . .                   | 110    | 70 00  | do |
| Sept. 30, . . . . . | John Burnham, . . . . .       | 3, Range 5, . . . . .  | 78 . . . . .                   | 190    | 95 09  | do |
| Oct. 12, . . . . .  | Richard Carter, . . . . .     | do . . . . .           | 84 . . . . .                   | 127.50 | 63 75  | do |
| " . . . . .         | James W. Ambrose, . . . . .   | do . . . . .           | 74, south half, . . . . .      | 144    | 72 00  | do |
| Oct. 19, . . . . .  | Hiram Keag, . . . . .         | 4, Range 4, . . . . .  | 62 . . . . .                   | 160    | 80 00  | do |
| Oct. 20, . . . . .  | J. C. Colesworth, . . . . .   | 4, Range 5, . . . . .  | 30, N. E. quarter, . . . . .   | 164.15 | 82 07  | do |
| Oct. 27, . . . . .  | Benjamin Dyer, . . . . .      | 9, Range 6, . . . . .  | 2 . . . . .                    | 171    | 85 50  | do |
| Oct. 28, . . . . .  | Charles Small, . . . . .      | F, Range 2, . . . . .  | 32 . . . . .                   | 157.20 | 78 60  | do |
| Nov. 2, . . . . .   | George Barstow, . . . . .     | 3, Range 5, . . . . .  | G . . . . .                    | 126.70 | 63 35  | do |
| " . . . . .         | Charles Miller, . . . . .     | do . . . . .           | 109 . . . . .                  | 132    | 66 00  | do |

Lands conveyed for Road Labor Securities during 1858, (Continued.)

| Date.          | Purchasers.                     | Township.              | Lot.                         | Acres. | Am't Rec'd. | Remarks. |
|----------------|---------------------------------|------------------------|------------------------------|--------|-------------|----------|
| Nov. 5, . . .  | John Hughes, . . . . .          | 5, Range 6, . . . . .  | 87 . . . . .                 | 164    | 82 00       | do       |
| Nov. 10, . . . | William D. Clark, . . . . .     | 3, Range 5, . . . . .  | M . . . . .                  | 105    | 52 50       | do       |
| Nov. 11, . . . | Richmond W. Hamilton, . . . . . | do . . . . .           | 139 . . . . .                | 96     | 48 00       | do       |
| " . . . . .    | Hasey H. Palmer, . . . . .      | do . . . . .           | 96 . . . . .                 | 236.50 | 118 25      | do       |
| " . . . . .    | John A. Caldwell, . . . . .     | do . . . . .           | 143 . . . . .                | 72     | 36 00       | do       |
| " . . . . .    | Theron H. Rollins, . . . . .    | do . . . . .           | 99 . . . . .                 | 141.71 | 70 85       | do       |
| " . . . . .    | Albion Jones, . . . . .         | do . . . . .           | 100 . . . . .                | 86.66  | 43 33       | do       |
| " . . . . .    | Lot Chapman, . . . . .          | do . . . . .           | 76 . . . . .                 | 204    | 102 00      | do       |
| " . . . . .    | Samuel Woodard, . . . . .       | do . . . . .           | 77 . . . . .                 | 196    | 98 00       | do       |
| " . . . . .    | Francis Sinclair, . . . . .     | do . . . . .           | 80, west half, . . . . .     | 99.75  | 49 88       | do       |
| " . . . . .    | Lysander Robinson, . . . . .    | do . . . . .           | 59 . . . . .                 | 178    | 89 00       | do       |
| " . . . . .    | A. C. Johnston, . . . . .       | do . . . . .           | 81, east half, . . . . .     | 97.50  | 48 75       | do       |
| " . . . . .    | Theodore Trafton, . . . . .     | do . . . . .           | D . . . . .                  | 129    | 64 50       | do       |
| " . . . . .    | Joseph H. Hiscock, . . . . .    | do . . . . .           | E . . . . .                  | 178    | 89 00       | do       |
| " . . . . .    | Malborne C. Young, . . . . .    | do . . . . .           | 88 . . . . .                 | 99     | 49 50       | do       |
| " . . . . .    | Albert Osgood, . . . . .        | do . . . . .           | 80, east half, . . . . .     | 97.50  | 48 75       | do       |
| Nov. 12, . . . | Elisha R. Palmer, . . . . .     | do . . . . .           | 97 . . . . .                 | 224    | 112 00      | do       |
| " . . . . .    | J. H. McKeen, . . . . .         | 4, Range 5, . . . . .  | 39, N. E. quarter, . . . . . | 166.45 | 83 20       | do       |
| " . . . . .    | James McKeen, . . . . .         | do . . . . .           | 30, N. W. quarter, . . . . . | 104.16 | 52 08       | do       |
| Nov. 15, . . . | Benjamin N. Merrill, . . . . .  | 4, Range 4, . . . . .  | A . . . . .                  | 82     | 41 00       | do       |
| " . . . . .    | John H. Thorn, . . . . .        | do . . . . .           | 19 . . . . .                 | 177.74 | 88 87       | do       |
| " . . . . .    | W. H. Lawrence, . . . . .       | 2, Range 5, . . . . .  | 8, Range 3, . . . . .        | 171.17 | 85 59       | do       |
| " . . . . .    | Stephen C. Barker, . . . . .    | 4, Range 4, . . . . .  | 110 . . . . .                | 140    | 70 00       | do       |
| " . . . . .    | Josiah A. Ellsworth, . . . . .  | do . . . . .           | 25 . . . . .                 | 160    | 80 00       | do       |
| " . . . . .    | Lot E. B. Wright, . . . . .     | 12, Range 3, . . . . . | 8 . . . . .                  | 118.75 | 59 38       | do       |
| " . . . . .    | Robert Grindell, . . . . .      | do . . . . .           | 63 . . . . .                 | 160    | 80 00       | do       |
| " . . . . .    | Walter R. Gray, . . . . .       | do . . . . .           | 64 . . . . .                 | 160    | 80 00       | do       |
| " . . . . .    | Benjamin B. Creasy, . . . . .   | do . . . . .           | 73 . . . . .                 | 157    | 78 50       | do       |
| " . . . . .    | C. H. Farwell, . . . . .        | C, Range 1, . . . . .  | 33 . . . . .                 | 161.99 | 80 99       | do       |
| " . . . . .    | Daniel M. Webb, . . . . .       | do . . . . .           | 21 . . . . .                 | 172.12 | 86 06       | do       |
| " . . . . .    | Joseph T. Silsby, . . . . .     | do . . . . .           | 126 . . . . .                | 151.38 | 75 69       | do       |
| " . . . . .    | Isaac B. Harlow, . . . . .      | do . . . . .           | 35 . . . . .                 | 162.27 | 81 14       | do       |
| " . . . . .    | James L. Moor, . . . . .        | do . . . . .           | 122 . . . . .                | 160.92 | 80 46       | do       |



|          |                      |              |                          |        |       |          |
|----------|----------------------|--------------|--------------------------|--------|-------|----------|
|          | James Iliscock,      | do           | 58                       | 165.53 | 82.76 | do       |
|          | Thomas M. Miller,    | do           | 26                       | 155.84 | 77.92 | do       |
|          | Charles W. Averill,  | do           | 107                      | 175.85 | 87.92 | do       |
|          | Abner D. Weeks,      | do           | 23                       | 166.84 | 83.42 | do       |
|          | Benjamin Gray,       | 12, Range 3, | 98                       | 157    | 78.50 | do       |
| Nov. 16, | Nathaniel Farley,    | B, Range 1,  | 11                       | 159.75 | 79.88 | do       |
|          | Andrew Kennedy,      | do           | 58                       | 168.50 | 84.25 | do       |
|          | James Wade,          | do           | 59                       | 159.35 | 79.68 | do       |
|          | Thomas Corey,        | do           | 34                       | 162.10 | 81.05 | do       |
|          | George W. Munroe,    | do           | 43                       | 158.80 | 79.40 | do       |
|          | Joseph Bradstreet,   | do           | 45                       | 160    | 80.00 | do       |
|          | James Derrah,        | do           | 41                       | 157.50 | 78.75 | do       |
|          | J. D. Montgomery,    | do           | 1                        | 189.23 | 94.62 | do       |
|          | John Bell,           | do           | 3                        | 145.77 | 72.64 | do       |
|          | Martin Peirce,       | 5, Range 6,  | 69                       | 165    | 82.50 | do       |
| Nov. 17, | Daniel O. Todd,      | G, Range 2,  | 1, section 36,           | 154.46 | 77.23 | do       |
|          | Thomas Hotham,       | B, Range 1,  | 52                       | 174.07 | 87.04 | do       |
|          | John Hotham,         | do           | 53                       | 170.26 | 85.13 | do       |
|          | Samuel S. Crabb,     | do           | 55                       | 168.31 | 84.16 | do       |
|          | George C. Mills,     | do           | 70                       | 168.50 | 84.25 | do       |
|          | Cyrus Patterson,     | do           | 71                       | 161.66 | 80.83 | do       |
| Nov. 20, | Christopher O'Brien, | G, Range 2,  | 1, section 1,            | 163.61 | 81.52 | do       |
| Dec. 30, | John E. Johnston,    | 3, Range 5,  | 83, east half,           | 96.50  | 48.25 | do       |
| Nov. 20, | Robert D. Porter,    | 12, Range 4, | 38                       | 132.93 | 66.47 | do       |
|          | Isaac W. Scamman,    | do           | 25                       | 146.50 | 73.25 | do       |
|          | Luke R. Smith,       | G, Range 2,  | 7, sec. 33; 5, sec. 34,  | 178.73 | 89.37 | do       |
|          | William Bishop,      | do           | 7, section 35,           | 169.05 | 84.53 | do       |
|          | Elisha E. Parkhurst, | do           | 10, sec. 34; 2, sec. 35, | 174.47 | 87.24 | do       |
|          | John G. Scott,       | C, Range 1,  | 15                       | 155.62 | 77.81 | do       |
|          | Samuel B. Kneeland,  | do           | 97                       | 173.94 | 86.97 | do       |
|          | David M. Wiley,      | do           | 119                      | 177.96 | 88.98 | do       |
| April 2, | George Martin,       | D, Range 1,  | 82                       | 152.50 | 76.25 | U. Deed. |
| July 10, | William L. Wight,    | F, Range 2,  | 92 South Division,       | 157    | 78.50 | do       |
| Aug. 28, | William Clark,       | do           | 76                       | 159.60 | 79.80 | do       |
|          | John Clark,          | do           | 77                       | 184.40 | 92.20 | do       |
| Oct. 28, | Harvey Collins,      | I, Range 2,  | 7                        | 123.68 | 61.84 | do       |
| Nov. 19, | Marcellus L. Foster, | F, Range 2,  | 30                       | 155.18 | 77.50 | do       |
| Nov. 20, | William Umphries,    | 13, Range 3, | 42                       | 153.24 | 76.62 | L. C.    |
|          | A. H. Thompson,      | 12, Range 3, | 96                       | 163    | 81.50 | do       |

Land conveyed for Road Labor Securities during 1858, (Continued.)

32

| Date.          | Purchasers.                     | Township.              | Lot.                           | Acres.           | Am't Rec'd.     | Remarks.     |
|----------------|---------------------------------|------------------------|--------------------------------|------------------|-----------------|--------------|
| " . . .        | Leonard Brown, . . . . .        | do . . . . .           | 88 . . . . .                   | 157 . . . . .    | 78 50 . . . . . | do . . . . . |
| " . . .        | Robert H. Heard, . . . . .      | do . . . . .           | 71 . . . . .                   | 157 . . . . .    | 78 50 . . . . . | do . . . . . |
| " . . .        | William D. Graves, . . . . .    | do . . . . .           | 82 . . . . .                   | 157 . . . . .    | 78 50 . . . . . | do . . . . . |
| " . . .        | James A. Wilson, . . . . .      | do . . . . .           | 94 . . . . .                   | 160 . . . . .    | 80 00 . . . . . | do . . . . . |
| " . . .        | John W. Parsons, . . . . .      | C, Range 1, . . . . .  | 79 . . . . .                   | 156.78 . . . . . | 78 39 . . . . . | do . . . . . |
| " . . .        | Nicholas N. Rand, . . . . .     | do . . . . .           | 37 . . . . .                   | 148 75 . . . . . | 74 38 . . . . . | do . . . . . |
| " . . .        | George A. Smith, . . . . .      | do . . . . .           | 33 . . . . .                   | 154.21 . . . . . | 77 10 . . . . . | do . . . . . |
| " . . .        | Anthony C. Tozier, . . . . .    | do . . . . .           | 64 . . . . .                   | 152.20 . . . . . | 76 10 . . . . . | do . . . . . |
| " . . .        | Ephraim Winslip, . . . . .      | do . . . . .           | 1 . . . . .                    | 157 . . . . .    | 78 50 . . . . . | do . . . . . |
| " . . .        | Israel F. Lovell, . . . . .     | do . . . . .           | 2 . . . . .                    | 159 81 . . . . . | 79 90 . . . . . | do . . . . . |
| " . . .        | Abram Jordan, . . . . .         | 12, Range 4, . . . . . | 60 . . . . .                   | 154.50 . . . . . | 77 25 . . . . . | do . . . . . |
| " . . .        | Elbridge Knight, . . . . .      | C, Range 1, . . . . .  | 4 . . . . .                    | 106.16 . . . . . | 53 58 . . . . . | do . . . . . |
| Nov. 24, . . . | Alexander Ross, . . . . .       | F, Range 2, . . . . .  | 94, North Division, . . . . .  | 157.40 . . . . . | 78 70 . . . . . | do . . . . . |
| Dec. 1, . . .  | John R. Spooner, . . . . .      | C, Range 1, . . . . .  | 17 . . . . .                   | 135.76 . . . . . | 67 88 . . . . . | do . . . . . |
| " . . .        | Solomon Adams, . . . . .        | do . . . . .           | 101 . . . . .                  | 163.83 . . . . . | 81 92 . . . . . | do . . . . . |
| " . . .        | Theophilus Smith, . . . . .     | do . . . . .           | 76 . . . . .                   | 160 04 . . . . . | 89 02 . . . . . | do . . . . . |
| " . . .        | Emmons A. Whitecomb, . . . . .  | do . . . . .           | 103 . . . . .                  | 165.65 . . . . . | 82 82 . . . . . | do . . . . . |
| " . . .        | Augustus A. Rackliff, . . . . . | do . . . . .           | 67 . . . . .                   | 164.38 . . . . . | 82 19 . . . . . | do . . . . . |
| " . . .        | George Chapman, . . . . .       | 3, Range 5, . . . . .  | 82, east half, . . . . .       | 98 . . . . .     | 49 00 . . . . . | do . . . . . |
| Nov. 30, . . . | Elijah Clark, . . . . .         | C, Range 1, . . . . .  | 29 . . . . .                   | 108 14 . . . . . | 54 07 . . . . . | do . . . . . |
| Dec. 1, . . .  | Albert Farwell, . . . . .       | do . . . . .           | 34 . . . . .                   | 164.87 . . . . . | 82 44 . . . . . | do . . . . . |
| " . . .        | Jacob Dockendorff, . . . . .    | do . . . . .           | 73 . . . . .                   | 159.99 . . . . . | 79 99 . . . . . | do . . . . . |
| " . . .        | Erastus J. Furbush, . . . . .   | do . . . . .           | 11 . . . . .                   | 171.97 . . . . . | 85 98 . . . . . | do . . . . . |
| " . . .        | Emmons Whitecomb, . . . . .     | do . . . . .           | 100 . . . . .                  | 165.85 . . . . . | 82 92 . . . . . | do . . . . . |
| " . . .        | Thomas Clark, . . . . .         | do . . . . .           | 40 . . . . .                   | 108.14 . . . . . | 54 07 . . . . . | do . . . . . |
| Dec. 18, . . . | Alfred Todd, . . . . .          | G, Range 2, . . . . .  | 6, section 35, . . . . .       | 144.54 . . . . . | 72 27 . . . . . | do . . . . . |
| Dec. 20, . . . | Francis W. Turney, . . . . .    | C, Range 1, . . . . .  | 85 . . . . .                   | 159.98 . . . . . | 79 99 . . . . . | do . . . . . |
| Dec. 31, . . . | Charles F. Rand, . . . . .      | 3, Range 5, . . . . .  | 74, north half, . . . . .      | 144 . . . . .    | 72 00 . . . . . | do . . . . . |
| " . . .        | Robert Whitaker, . . . . .      | F, Range 2, . . . . .  | 95, Middle Division, . . . . . | 157.40 . . . . . | 78 70 . . . . . | do . . . . . |
| " . . .        | Thomas Taylor, . . . . .        | C, Range 1, . . . . .  | 46 . . . . .                   | 166.04 . . . . . | 83 02 . . . . . | do . . . . . |
| " . . .        | Veranus Chandler, . . . . .     | do . . . . .           | 62 . . . . .                   | 162.12 . . . . . | 81 06 . . . . . | do . . . . . |
| " . . .        | Enoch Hall, . . . . .           | 13, Range 3, . . . . . | 75 . . . . .                   | 151.79 . . . . . | 75 89 . . . . . | do . . . . . |
| " . . .        | Simon Brown, . . . . .          | do . . . . .           | 74 . . . . .                   | 153 . . . . .    | 76 50 . . . . . | do . . . . . |

LAND AGENTS REPORT.

|   |                    |              |     |           |             |    |
|---|--------------------|--------------|-----|-----------|-------------|----|
| " | William Smith,     | do           | 64  | 152.90    | 76 45       | do |
| " | Ward S. Hall,      | do           | 53  | 193       | 96 50       | do |
| " | James Begg,        | 3, Range 5,  | 110 | 122.64    | 61 32       | do |
| " | John H. Small,     | 4, Range 4,  | 17  | 139       | 69 50       | do |
| " | Algernon S. Smith, | 13, Range 3, | 54  | 87.75     | 43 87       | do |
|   |                    |              |     | 33,967.74 | \$16,983 87 |    |

### SCHEDULE E.

*Lands conveyed by Deed, on the surrender of outstanding Certificates, during the year 1858.*

| Date.         | Purchasers.       | Township. | Lot.       | Acres.  | Remarks.                 |
|---------------|-------------------|-----------|------------|---------|--------------------------|
| April 2,      | Horace M. White,  | D, R. 1,  | 20         | 136     | George Parker's L. C.    |
| " "           | Daniel Sohnston,  | " " "     | 28         | 132     | Jonas Fly's L. C.        |
| " 7,          | Joshua B. Harvey, | 11, R. 5, | 36         | 157     | Albion Nutting's L. C.   |
| September 16, | David Bunker,     | Chester,  | River, 33, | 81.67 } | L. Bradley, Land Agent's |
| December 24,  | Alfred R. Annas,  | F, R. 2,  | 58         | 158     | Receipt, Dec. 28, 1843.  |
|               |                   |           |            | 664.67  |                          |

SCHEDULE F.

Lands conveyed under the Treaty of Washington during 1858.

| Date.     | Claimants.                                              | Township. | Lot.                                                             | Acres. | Remarks.                                                                      |
|-----------|---------------------------------------------------------|-----------|------------------------------------------------------------------|--------|-------------------------------------------------------------------------------|
| April 1,  | Ann Currier, half,<br>James F. Currier's heirs, half, } | G, R. 2,  | { 2, Sec. 19, and<br>S. W. $\frac{1}{2}$ of Isl. No. 2, }        | 126.50 | { Resolve approved April 20,<br>1854, and Order of Council<br>March 27, 1858. |
| March 31, | Thos. W. Beckwith, and }<br>John W. Beckwith, }         | do        | { 1, Sec. 19, and<br>Bull's Isl., except 6 acres, }              | 139.68 | { do                                                                          |
| " "       | Peter Bull,                                             | do        | Part Bull's Island,                                              | 6      |                                                                               |
| " "       | John Raford,                                            | do        | 1, Sec. 25, and Island,                                          | 100    | do                                                                            |
| " "       | Joseph Hasey,                                           | do        | 4, Sec. 25,                                                      |        |                                                                               |
|           | do                                                      | do        | 4, Sec. 19,                                                      | 140    | do                                                                            |
|           | do                                                      | do        | 6, Sec. 20,                                                      |        |                                                                               |
|           | do                                                      | do        | 1, Sec. 26,                                                      |        |                                                                               |
| April 1,  | Hector Sutherland,                                      | do        | 3, Sec. 20, and                                                  | 130    | do                                                                            |
| " "       | do                                                      | do        | N. E. $\frac{1}{2}$ Isl. No. 2,                                  |        |                                                                               |
| " "       | Richard Sutter,                                         | do        | 4, Sec. 10,                                                      | 97.50  | do                                                                            |
| " "       | James Thompson,                                         | do        | 3, Sec. 9,                                                       | 100    | do                                                                            |
| " "       | Isaac Thomas, and }<br>John Allen, }                    | do        | { Part of 4, Sec. 15,<br>Part of 4, Sec. 8,<br>and 6, Sec. 14, } | 150    | { do                                                                          |
| " "       | Alexander Campbell,                                     | do        | 2, Sec. 9, S. $\frac{1}{2}$ ,                                    | 80     | do                                                                            |
| " "       | Cyrus Pomeroy,                                          | do        | 4, Sec. 9,                                                       | 122    | do                                                                            |
| " "       | John E. Raymond,                                        | do        | 3, Sec. 10,                                                      | 113.57 | do                                                                            |
| " "       | David B. Delano,                                        | do        | 2, Sec. 11,                                                      | 92     | do                                                                            |
| " "       | Andrew Scott,                                           | do        | 2, Sec. 17,                                                      | 118    | do                                                                            |
| " "       | Robert Scott,                                           | do        | 1, Sec. 17,                                                      | 111    | do                                                                            |
| " 2,      | James Nichols,                                          | do        | 4, Sec. 23, and                                                  | 213    | { do                                                                          |
|           | do                                                      | do        | 3, Sec. 23,                                                      |        |                                                                               |
| " "       | John Nichols,                                           | do        | 2, Sec. 23,                                                      | 101.50 | do                                                                            |
| " "       | Joshua Bishop,                                          | do        | 1, Sec. 23,                                                      | 85     | do                                                                            |
| " "       | Peter Bull,                                             | 13, R. 3, | Bull's Island,                                                   | 8      | do                                                                            |
| " "       | Job Churchill,                                          | do        | 5, Sec. 5, and                                                   |        |                                                                               |
|           | do                                                      | do        | Part of Island,                                                  | 77     | { do                                                                          |

|          |                          |          |                                |          |                               |
|----------|--------------------------|----------|--------------------------------|----------|-------------------------------|
| " "      | Joshua Christie, . . . . | do       | 7, Sec. 5,                     | 27       | do                            |
| " "      | Jeremiah Crouse, . . . . | do       | 5, Sec 3, and<br>Island No. 8, | 36       | do                            |
| " "      | Stephen Harris, . . . .  | do       | 6, Sec. 4,                     | 72       | do                            |
| " "      | Ebenezer Esty, . . . .   | do       | 1, Sec. 2, and                 | 140      | do                            |
| " "      | do . . . .               | do       | 7, Sec. 3,                     |          |                               |
| " "      | John Hickey's heirs,     | do       | 5, Sec. 3, and                 | 124      | do                            |
| " "      | do . . . .               | do       | Island No. 7,                  |          |                               |
| " "      | Ebenezer Esty, . . . .   | do       | 3, Sec. 3,                     | 32       | do                            |
| " "      | Wm. & Chas Bull, . . . . | do       | Part 2, Sec. 3,                | 15       | do                            |
| " "      | Daniel Esty, . . . .     | do       | 2, Sec. 3,                     | 27       | do                            |
| " "      | John Hickey's heirs,     | do       | 8, Sec. 3,                     | 16       | do                            |
| " "      | J. and A. & G. Crouse,   | do       | 1, Sec. 4,                     | 130      | do                            |
| " "      | James Easler, . . . .    | do       | 3, Sec. 5,                     | 81.50    | do                            |
| " "      | Wilder Stratton, . . . . | do       | 2, Sec. 7,                     |          |                               |
| " "      | do . . . .               | do       | 9, Sec. 13, and                | 130      | do                            |
| " "      | do . . . .               | do       | Island No. 1,                  |          |                               |
| July 21, | Solomon Parsons, . . . . | G. R. 2, | 2, Sec. 8,                     | 310      | Order of Council July 3, '58. |
|          |                          |          |                                | 3,251.25 |                               |