

MAINE STATE LEGISLATURE

The following document is provided by the
LAW AND LEGISLATIVE DIGITAL LIBRARY
at the Maine State Law and Legislative Reference Library
<http://legislature.maine.gov/lawlib>



Reproduced from scanned originals with text recognition applied
(searchable text may contain some errors and/or omissions)

EIGHTIETH LEGISLATURE

HOUSE

NO. 413

House of Representatives, March 7, 1921.

Read and ordered placed on file in concurrence and on motion of Mr. Holley of North Anson 500 copies were ordered printed.

CLYDE R. CHAPMAN, Clerk.

STATE OF MAINE

IN THE YEAR OF OUR LORD ONE THOUSAND
NINE HUNDRED AND TWENTY-ONE

State Auditor's Report

for the

Years 1919 and 1920

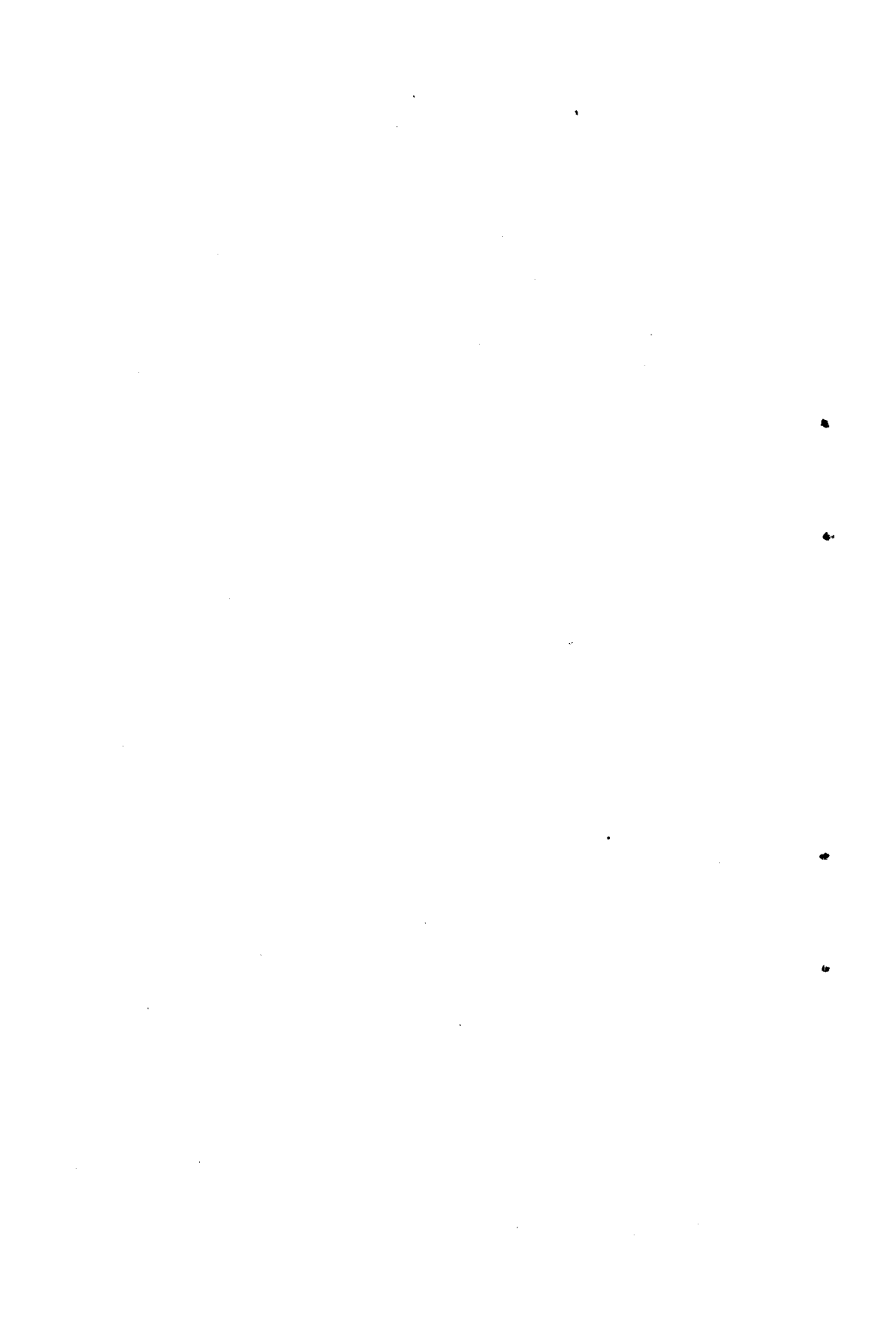

STATE AUDITORS
WITH
TERMS OF OFFICE

Charles P. Hatch, Portland, Me., June 12, 1907, to December 31, 1908
 Charles P. Hatch, Portland, Me., January 1, 1909, to December 31, 1910
 Lamont A. Stevens, Wells, Me., January 1, 1911, to December 31, 1912
 Timothy F. Callahan, Lewiston, Me., January 1, 1913, to December 31, 1914
 J. Edward Sullivan, Bangor, Me., January 1, 1915, to December 31, 1916
 Roy L. Wardwell, Augusta, Me., January 1, 1917, to December 31, 1918
 Roy L. Wardwell, Augusta, Me., January 1, 1919, to December 31, 1920

CLERKS

December 31, 1920

Elbert D. Hayford..... Farmingdale, Maine
 George H. Bangs..... Augusta, Maine
 Walter B. Fraser..... Augusta, Maine
 Hayden S. Ryan..... Milltown, Maine
 Ludger J. Vermette..... Augusta, Maine
 Edward D. Harwood..... Augusta, Maine
 Frank O. Eary..... Milltown, Maine
 Mary T. Murphy..... Augusta, Maine
 Alice T. Weston..... Augusta, Maine
 Ethel M. Knowles..... Manchester, Maine
 Dorothy F. Folsom..... Augusta, Maine
 Marjorie M. Farnham..... Augusta, Maine
 Retta V. Shaw..... Bethel, Maine



STATE OF MAINE

Office of State Auditor,

Augusta, Dec. 31, 1920.

To the Honorable Senate and House of Representatives of the Eightieth Legislature:

Herewith is submitted the biennial report of the State Auditor covering the financial operations of the State for the past two years.

I wish to take this opportunity to call attention to some defects and suggested changes in the laws governing State finances.

I recommend that an act be passed requiring that in case public acts or the revised statutes prescribe a method of procedure or direct an expenditure, that such acts take precedence of private and special acts, so that in case of direct conflict the public act shall prevail. For example: Section 1, Chapter 7, R. S., provides that the printing of ballots for municipal elections shall be paid for by such cities or towns. However, a private and special act passed in 1917 provided that a local election in a city of this State be decided by ballots furnished and paid for by the State and the State was compelled to pay.

There should be an act authorizing clerk hire for the Attorney General and for the Commissioners of Sea and Shore Fisheries. Such authority has never been granted by statute for these two departments.

I also recommend the enactment of a statute defining a State officer as distinguished from a State employee. It is believed that the Deputy Attorney General, the Deputy Secretary of State, the Deputy Insurance Commissioner, the Superintendent of Public Printing, the State Pension Agent and the Chief Clerk in the Office of the Adjutant General are public officers, as they are commissioned and sworn to the duties of their respective offices. On the other hand, the following appear to be clerks or employees, no commission having been issued to them and no oath of office being required from them: Deputy State Superintendent of Public Schools, Deputy Bank Commissioner, Deputy Treasurer of State, Private Secretary to the Governor, Messenger to the Governor and Council, Assistant Librarian and the chief clerks in the offices of the Board of State Assessors, State Auditor and Industrial Accident Commission. The importance of such an enactment is obvious when considered in the light of Chapter 38, of the Public Laws of 1919, providing for the retirement at half pay of State employees who have

served twenty-five consecutive years. It is practically certain that the question of who are State officers and who State employees will come up for a decision within the next two years, which makes it important that legislation should now be enacted on this matter.

Chapter 197, Public Laws of 1917, prescribes the duties and fixes the salary of the Commissioner of Public Health and further provides that he shall devote his entire time to his official duties. Section 26, Chapter 19, R. S., provides that said Commissioner of Health shall be a member, ex-officio, of the Board of Embalming Examiners, and as such is authorized by Section 51, Chapter 117, R. S., to receive the sum of \$10.00 a day while actually employed in the performance of these duties. These acts are in conflict, as an annual salary for the entire time of an officer cannot be supplemented by a per diem of \$10.00 for certain days of that year from another State source. I have declined to certify for payment certain per diem charges of the State Commissioner of Health when he was employed as an embalming examiner. I recommend that if the Commissioner of Health be continued as a member of the Board of Embalming Examiners that it be without pay, and that Section 51, Chapter 117, R. S., be amended accordingly.

I wish to renew the recommendation of two years ago relative to a general statute providing that on all State construction the appropriation shall remain available for expenditure until the work is completed, or until all contracts are cancelled in case the appropriation is not used.

The plan of carrying into one account the traveling expenses of all officials, and paying same from an appropriation listed separately under the head of each department and known as general office expenses, has worked satisfactorily so far as it was possible to bring the various departments under this system, which was first attempted two years ago. It is recommended that the same classification be extended to the Adjutant General's Department. In that Department the traveling expenses of the Adjutant General and those of his immediate office force who are required to travel should be paid from the appropriation for general office expenses and not from the military fund, as at present. The appropriation for clerk hire should include all clerk hire paid out in this Department. The present appropriation for salaries and clerk hire includes only the salary of the Adjutant General and the Chief Clerk. In 1919 there was paid from the military fund for clerk hire and for labor in the military storehouses \$18,219.85 and in 1920 there was paid from that fund for the same purpose \$15,137.96.

A serious omission in our session laws and one that causes wonder and inquiry, especially among those in other states, is that they nowhere show when the acts and resolves therein contained become effective. A statute should require the Secretary of State to place upon the title page the date on which the laws become effective. Emergency acts and resolves would, of course, be shown to be effective on the date of their approval, which date in all cases appears at the end of the chapter. This requirement should also be made to apply to the published acts required to be printed in the newspapers of the State, under Section 54, Chapter 2, R. S.

I believe that this section should be amended in an important particular. Its requirement is that the Secretary of State "shall cause the public laws passed at each session to be printed within thirty days after the close thereof . . ." This requirement was literally followed after the special session of Nov. 4-8, 1919, and an expense of \$5,244.80 was incurred in printing and distributing the few acts passed at that time. The expense of publishing and distributing the 239 public acts passed at the regular session was \$5,743.58. I suggest that the word "regular" be inserted between the words "each" and "session." The law might well be further amended by authorizing the Secretary to use his discretion as to publication and distribution of public acts passed at a special session. There is no sufficient reason for advertising five or six acts passed at a special session at an expense of over \$5,000.00. In 1912 Governor Plaisted directed that the two public acts passed at the special session of that year be not advertised in the usual way and they were later embodied in the public laws of 1913, (page 991). He did not strictly comply with the law, but effected a saving of several thousand dollars.

I also believe that the law should be changed that requires two sets of ballots to be printed and distributed. The extra set is sent a few days after the first one, so that in case the first one is lost the town will still have sufficient ballots. To show that this seems to be unnecessary I need only cite the fact that the law providing for primary elections makes no such provision and I have heard of no shortage of ballots on account of one set only being printed and distributed. The express bill alone on the extra set is sometimes in excess of \$700.00 and the printing and expressage on the extra set at the September election in 1918 was \$1,626.60.

I can see no good reason why this State should have towns and plantations of the same name, thus: town of Lincoln and Lincoln planta-

tion; town of Webster and Webster plantation; town of Rangeley and Rangeley plantation. To complete this confusion of names we have two Number 21 plantations, one in Washington and one in Hancock county. There is a town of Woodland in Aroostook county and a post-office of that name in Washington county. This similarity in names causes much confusion in the various departments and occasionally results in paying money to the wrong town or plantation.

The fees of the various examining boards are now carrying accounts, except those of the Board of Osteopathy. I recommend that the fees of this board be treated in the same manner as the others and that Section 52, Chapter 117, R. S., be amended accordingly.

Section 82, Chapter 2, R. S., provides that the State Auditor shall not certify claims in excess of the appropriation therefor. Chapter 172, P. L. 1919, modifies this law by providing that bills for the board and care of neglected children when approved by the State Board of Charities and Corrections "and audited by the State Auditor, shall be paid by the Treasurer of State, who shall recover from the town of settlement, if any, of any such child, one-half, but not exceeding an average of two dollars per week, of any such payments on account of said child." As the intent of this act is evidently to authorize the Auditor to pay bills in excess of the appropriation, and as this is prohibited by the first act cited, I have followed what seemed to me the safe course of declining to pay any accounts in excess of the appropriation made by the Legislature until a sufficient sum was transferred from the State Contingent Fund with which to pay bills in excess of the appropriation.

I believe that the appropriate Committee of the Legislature should consider whether the boundaries of one town at least should in the interest of equalizing taxes and simplifying the work in some of the departments, be changed; and also that a discussion of the question of whether some of the islands off our shores should be included in the adjoining towns on the mainland, might be in the interests of efficiency and modern methods. Hibbert's Gore is a triangular tract of land containing 690 acres of land and lying where the counties of Lincoln, Waldo and Knox corner. It is not included in any town and the farms there escaped taxation entirely until a few years ago. It is now taxed separately by the State Assessors. Geographically it appears to belong to the town of Somerville, which would place it in Lincoln county. The largest farm there contains 188 acres, valued at \$940.00. As a State tax of seven and a quarter mills only is assessed against this and other farms in the gore and as the adjoining farms in Somerville pay

a tax of thirty-five mills on the dollar a great disparity in taxation is produced. The total tax on the largest farm there would be about \$8.00, while in the adjoining town of Somerville it would be \$32.90. The same or similar conditions exist in the case of Muscongus Island, containing 916 acres, and geographically belonging to the town of Bristol, and to Marshall and Eagle Islands and other small islands in the east part of Penobscot Bay, with an area of 2,450 acres. So far as known these are the only islands on our coast that are not by law included within some town or civil division of the State, and being in the peculiar relation of being a part of the territory of the United States, as they are within the three-mile limit, but not being considered as belonging to the State of Maine. Though in recent years, acting upon their own initiative and without any express statute authority, a State tax was assessed against them, the Legislature taking no action to include them within any town. It is true that if so included the amount of additional taxes would be negligible, but considerable expense and a great deal of bookkeeping would be eliminated. The description of these lands requires twelve pages in the report of the State Assessors. The tax on many of the sub-divisions amounts to only a few cents a year. For instance the annual State tax on one of the cottage lots on Muscongus Island, valued at \$50.00, is only three and six-tenths cents. The postage required to collect the tax, frequently exceeds the amount of the tax. Still these taxes all have to be collected and all this small detail followed out in the office of the Treasurer of State, to be in turn posted upon the books of the State Auditor.

I wish to again refer, as I did in 1919, to the considerable number of acts providing that fees collected by the various departments shall be added to the appropriations for those departments. During the sessions of 1917 and 1919 a large number of such laws were enacted. In the past there have been times when there appeared to be a determination to abandon this vicious custom, but the various departments bring such pressure upon the Legislature, emphasizing that if certain extensions of their work are allowed that "it will not cost the State anything," that such acts continually find their way into the session laws. We submit that it is not good business to allow a department to use its fees. Perhaps the most notable instance where this is being done is in the Department of Inland Fisheries and Game, which now, by the enactment of various acts and resolves is authorized to add to its own appropriations all fines and licenses in excess of \$50,000.00, to be used for the salaries and expenses of fish and game wardens, office

expenses and for the maintenance of the several fish hatcheries; also authority to use all the non-resident fishermen's licenses and the resident hunters' licenses. In addition to general authority to expend these licenses a resolve of 1919 (Chapter 34) makes all these fees continuing accounts for the years 1919, 1920 and 1921, so that amounts unexpended in any of these years may be carried forward until they can be expended in a succeeding year. These matters not only complicate the bookkeeping in at least three of the State departments, but they cause dissatisfaction in other departments, which realize that they are not receiving equal privileges under the law. The following are other examples: Chapter 188, Section 9, P. L. 1917, adding certain amounts to the appropriation for superintendence of towns comprising school unions, such amounts to be used for defraying traveling expenses of agents. Chapter 178, P. L. 1917, relative to expenses charged to towns for destroying trees and plants infested with the white pine blister rust, such fees and costs to be credited to the appropriation for that purpose. Chapter 137, P. L. 1917, authorizing the State Superintendent of Public Schools to collect registration fees of teachers and use such fees for certain purposes. Chapter 214, P. L. 1917, providing that the Commissioner of Agriculture may collect license fees from nurserymen and add such fees to the appropriation for the bureau of horticulture, to be used exclusively for the inspection of nursery stock. Chapter 298, P. L. 1917, as amended by Chapter 163, P. L. 1919, provides that fees paid in by small loan agencies shall be used to pay the salary and traveling expenses of an examiner to be appointed by the Bank Commissioner. To show that this practice will probably continue I need only cite the fact that House Document No. 9, presented January 11, 1921, provides "that all money collected for license fees under the provisions of this act shall be deposited to the credit of the Commissioner of Agriculture, . . . and shall be paid by him to the Treasurer of State and the same is hereby appropriated to be expended in the enforcement of the provisions of this chapter."

The act providing for a State Contingent Fund, Chapter 317, P. L. 1915, now included in Chapter 2, R. S., authorized the transfer of all unexpended balances of appropriations to that account, unless continued by law, and authorizes payments from said fund of "outstanding bills or accounts that were properly chargeable to the several appropriations previous to the first day of January of each year;" also that it may be used "to pay outstanding bills necessarily contracted by State departments or State institutions for which the Legislature failed to

make sufficient provision, and to pay such other expenses as may be necessarily incurred under any requirement of law, or for the maintenance of government and which the Governor, with the advice and consent of the Council, shall authorize; provided, however, that no payment shall be made from this fund, except as above provided, unless some emergency shall arise requiring an expenditure of money not provided for by the Legislature."

This law I believe to be open to criticism in two important respects:

1. The clause "no payment shall be made from this fund . . . unless some emergency shall arise requiring an expenditure of money not provided for by the Legislature," is indefinite and open to many constructions. Two years ago the Hospital Trustees requested from the Legislature authority to erect a nurses' home, (Senate Document No. 174, 79th Legislature). This the Legislature refused to grant, but believing that a dormitory was needed there more than a nurses' home, passed a resolve, (Chapter 144), granting \$50,000.00 each year for a "building to accommodate one hundred patients." In spite of this resolve the trustees on or about Aug. 12, 1919, proceeded to have erected a nurses' home and incurred an expense of \$3,919.71 for plans for same. My attention was not called to this matter until bills for advertising for bids, Oct. 8, to construct a nurses' home came to my office. These I refused to certify for payment. Soon afterward the bill of the architect was presented and payment likewise refused. The trustees then changed their plans and began the construction of a dormitory, as authorized by the Legislature. After bids were advertised and contract let it was discovered that \$100,000 was insufficient to construct the building and the Governor and Council on July 21, 1920, declaring an emergency, ordered that \$65,000.00 be transferred from the State Contingent Fund to this account. What it was not even planned to build in November, 1919, became the emergency of July, 1920. I believe that what was here declared to be an emergency was merely the desire to build a certain type of building that would cost more than the amount authorized by the Legislature. The courts have held that any matter the Legislature declares to be an emergency thereby becomes an emergency, the Legislature being supreme in such matters. I believe that in the matter of appropriations the Governor and Council are subordinate to the Legislature and that there is a grave doubt of the constitutionality of any act that authorizes the Governor and Council to declare an emergency and expend money not authorized by the Legislature.

2. Departments and institutions have come to realize that appropriation acts are not final and that if they desire to expend more than the Legislature has appropriated the Governor and Council will allow any further sum required from the State Contingent Fund. Chapter 120, of the Resolves of 1919, provided for a building for the Adjutant General's Department and appropriated \$25,000.00 for such purpose; provided, however, "that no expenditure be made or contracts therefor, until there has been first obtained from responsible parties a contract, the performance of which shall be secured by a satisfactory bond to complete the work for a sum not exceeding the amount specified in this resolve." The contract for the building called for \$23,235.00, for the wiring \$800.00, for the heating \$3,044.00 and for extras \$2,888.55. Although the Legislature made an attempt to fix the total to be paid out on this account, there was nevertheless transferred from the Contingent Fund the sum of \$5,026.75, to complete this building, all of which was expended except \$29.60. The Attorney General in 1918 ruled that a resolve can amend a public act. If so, this resolve certainly amended the law relative to the State Contingent Fund, having passed subsequently to that act. The plain terms of this resolve were disregarded by the Governor and Council, who, if they were unable to obtain from any party a contract secured by a satisfactory bond to complete this work for a sum not exceeding the appropriation, should have refused to let the contract and have reported their action to this Legislature.

For the State Park Commission a transfer was made from the State Contingent Fund, adding \$2,000.00 to an appropriation of like amount. A part of this money from the Contingent Fund was used to pay for plans and services of an architect to influence the Budget Committee to recommend and the Legislature to appropriate a larger amount for the next two and a half years.

Other matters where the Governor and Council declared an emergency in 1920 and set up amounts to be expended are as follows:

Industrial Education	\$100,000 00
Maine State Prison.....	23,057 41
Aroostook State Normal School.....	65,502 05
	<hr/>
	\$188,559 46

Respectfully submitted,

ROY L. WARDWELL,

State Auditor.

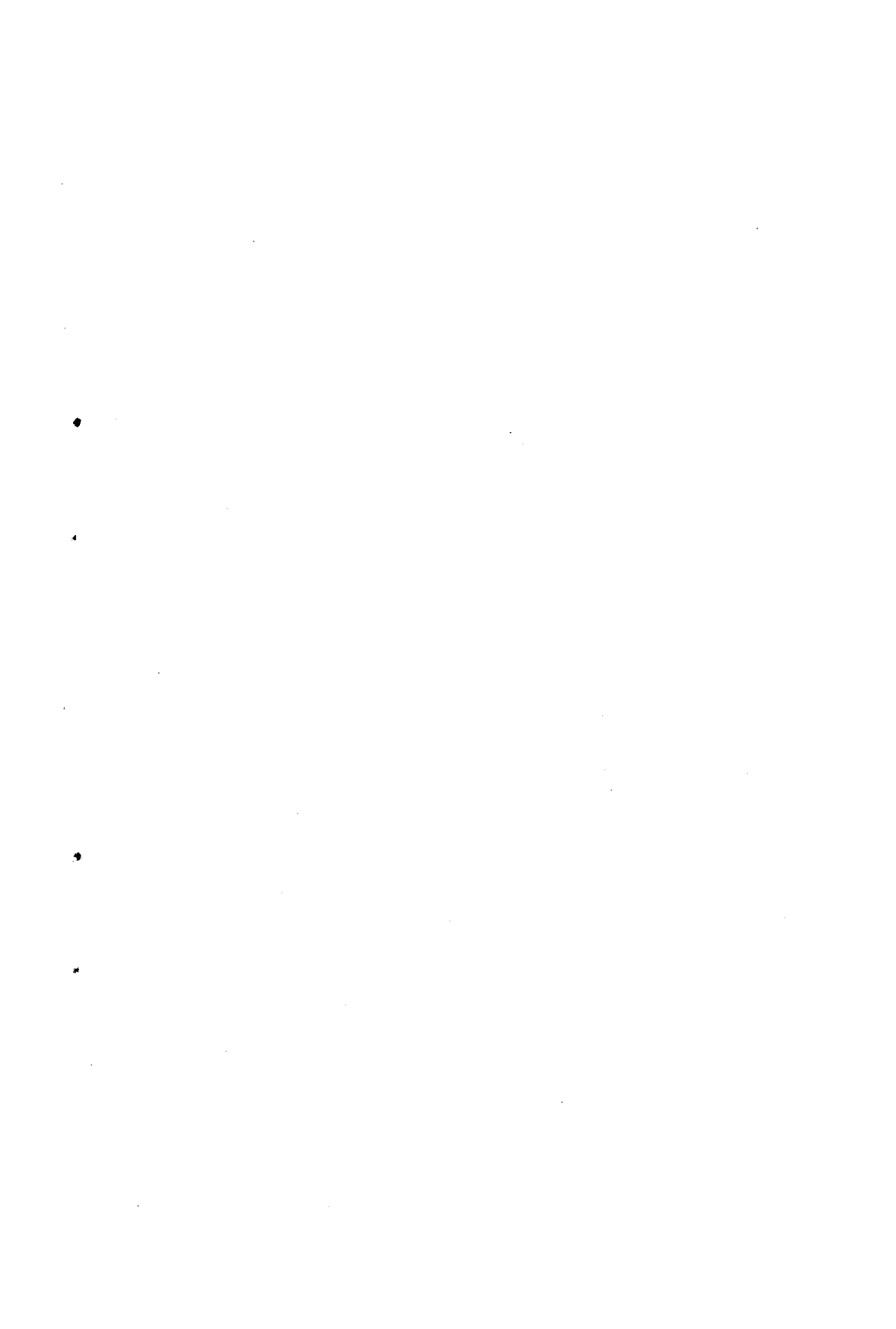

STATEMENT OF ASSETS AND LIABILITIES, YEAR ENDING DECEMBER 31, 1919

GENERAL REVENUE ACCOUNTS

CURRENT ASSETS			CURRENT LIABILITIES AND SURPLUS	
Cash in Banks and Treasury,		\$1,688,347 91	Warrants Outstanding:	
State Taxes Due and Unpaid:			School and Mill Fund,	\$4,632 01
Wild Lands	1913,	\$67 63	Common School Fund,	4,891 78
	1916,	25 57	Railroad and Telegraph Tax,	170 22
	1917,	150 67	Dog Licenses Refund,	27 71
	1918,	798 55		<u>\$9,721 72</u>
	1919,	6,120 29	Receiver's Fund for Defunct Banks,	7,780 62
Cities and			Accrued Interest on Highway Loan Bonds,	28,665 93
Towns	1914,	108 82	Due Maine Forestry District,	2,077 70
	1915,	110 96	Federal Venereal Disease Fund,	3,071 68
	1916,	364 15	Federal Vocational Education Fund,	5,870 11
	1918,	203 32	Public Administrators' Fund,	13,210 49
	1919,	20,291 44		<u>70,398 25</u>
		<u>28,241 40</u>		
Maine Forestry District Taxes Due and Unpaid:			RESERVES	
	1913,	\$31 21	Accounts Continuing by Law,	54,623 23
	1915,	148 90	Unexpended 1918 Appropriations,	6,829 38
	1916,	4 36	Unexpended 1919 Appropriations,	788,643 73
	1918,	137 41	Unexpended Highway Appropriations,	246,215 19
	1919,	2,014 22		<u>\$1,166,709 78</u>
		<u>2,336 10</u>	Total Current Liabilities,	
Tax on Corporations:				
	1918,	\$11,955 63	State Contingent Fund Surplus,	647,166 79
	1919,	21,094 00		
		<u>33,049 63</u>		

CURRENT ASSETS—Continued			
Tax on Loan and Building Associations:			
	1918,	\$98 18	
	1919,	21 04	\$119 22
<hr/>			
Tax on Railroad Companies:			
	1918,	\$21,432 88	
	1919,	1,587 95	23,020 83
<hr/>			
Tax on Savings Banks,			63 11
Tax on Telephone Companies, 1919,			60 10
Tax on Personal Property, 1918,		6,390 90	
	1919,	7,319 02	13,709 92
<hr/>			
Due from Highway Department,			24,928 35
			<hr/>
		\$1,813,876 57	<hr/>

RESERVES—Continued	
	<hr/>
	\$1,813,876 57
	<hr/>

NON REVENUE ACCOUNTS

SPECIAL FUNDS	
Securities in University of Maine Fund,	\$118,300 00
Securities in University of Maine Coburn Fund,	100,000 00
Securities in Augusta State Hospital Fund,	50,000 00
Securities in Stewart Fund,	75,000 00
Securities in Robie Library Fund,	2,000 00
Securities in Robie Amusement Fund,	2,000 00
Securities in Col. Black Fund,	2,000 00
Securities in Orne Amusement Fund,	1,000 00

SPECIAL FUNDS	
University of Maine Fund,	\$118,300 00
University of Maine Coburn Fund,	100,000 00
Augusta State Hospital Fund,	50,000 00
Stewart Fund,	75,000 00
Robie Library Fund,	2,000 00
Robie Amusement Fund,	2,000 00
Col. Black Fund,	2,000 00
Orne Amusement Fund,	1,000 00

STATEMENT OF ASSETS AND LIABILITIES, YEAR ENDING DECEMBER 31, 1919—Continued

SPECIAL FUNDS—Continued		SPECIAL FUNDS—Continued	
Securities in Carleton Fund,	\$1,000 00	Carleton Fund,	\$1,141 43
Securities in Prescott Fund,	1,000 00	Prescott Fund,	1,000 00
		Velora M. Chase Fund,	535 90
Total Securities,	\$352,300 00		
Cash in Carleton Fund,	141 43		
Cash in Velora M. Chase Fund,	535 90		
Total Cash and Securities,	<u>\$352,977 33</u>		<u>\$352,977 33</u>
TRUST DEPOSITS		TRUST DEPOSITS	
Securities in Union Mutual Life Insurance Co.,	\$102,000 00	Union Mutual Life Insurance Co.,	\$102,000 00
Maine State Relief Association,	27,300 00	Maine State Relief Association,	44,070 67
Securities in Fraternities Health and Accident Association,	9,737 00	Fraternities Health and Accident Ass'n,	9,757 00
Securities in Fraternal Protective Ass'n,	1,000 00	Fraternal Protective Association,	1,000 00
Securities in Maine Cannery Mutual Insurance Company,	10,500 00	Maine Cannery Mutual Insurance Co.,	10,680 11
Securities in Maine Indemnity Co.,	10,000 00	Maine Indemnity Co.,	10,000 00
Securities in Prudential Health and Accident Insurance Co.,	1,000 00	Prudential Health and Accident Insurance Co.,	1,180 97
Total Securities,	\$161,537 00		
Cash in Maine State Relief Association,	16,770 67		
Cash in Fraternities Health and Accident Ass'n,	20 00		
Cash in Maine Cannery Mutual Insurance Co.,	180 11		
Cash in Prudential Health and Accident Insurance Co.,	180 97		
Total Cash and Securities,	<u>\$178,688 75</u>		<u>\$178,688 75</u>

GUARANTY DEPOSITS	
Securities in American Smelting and Refining Co.,	\$10,000 00
Securities in Petroleum Iron Works Co.,	5,000 00
Securities in Amos D. Bridges and Sons, Inc.,	5,000 00
	<u>\$20,000 00</u>

GUARANTY DEPOSITS	
American Smelting and Refining Fund,	\$10,000 00
Petroleum Iron Works Fund,	5,000 00
Amos D. Bridges and Sons, Inc., Fund,	5,000 00
	<u>\$20,000 00</u>

SINKING FUND AND BONDED DEBT

Net Bonded Debt Account,	\$3,189,800 00
	<u>\$3,189,800 00</u>

Highway Loan Bonds Outstanding,	\$1,921,000 00
War Bonds Outstanding,	1,000,000 00
Bonds Issued to University of Maine Outstanding,	218,300 00
Bonds Issued to Augusta State Hospital Outstanding,	50,000 00
Municipal War Loan Bonds Outstanding,	500 00
	<u>\$3,189,800 00</u>

PERMANENT PROPERTIES AND PERMANENT FUNDS

PERMANENT PROPERTIES	
Augusta State Hospital,	\$1,894,740 00
Bangor State Hospital,	956,882 48
Bath Military and Naval Orphan Asylum,	28,000 00
Maine School for the Deaf,	101,100 00
Maine School for Feeble Minded,	458,901 68
Maine State Prison,	124,900 00
State School for Boys,	175,200 00
State School for Girls,	178,244 87
State Reformatory for Women,	56,300 00
Central Maine Sanatorium,	103,563 21
Western Maine Sanatorium,	186,092 22

PERMANENT FUNDS	
Permanent School Fund,	\$485,744 33
Penobscot Indian Fund,	88,092 44
Passamaquoddy Indian Fund,	108,906 47
Houlton Academy Fund,	2,000 00
Foxcroft Academy Fund,	1,000 00
Hebron Academy Fund,	1,000 00
Madawaska Territory School Fund,	5,000 00
School District No. 2, Madison,	1,000 00
Augusta State Hospital, Gilman Legacy,	1,000 00
Augusta State Hospital, Williams Legacy,	1,000 00
State School for Girls Funds,	10,819 15

STATEMENT OF ASSETS AND LIABILITIES, YEAR ENDING DECEMBER 31, 1919—*Concluded*

PERMANENT PROPERTIES— <i>Continued</i>	
State House and Furnishings,	\$1,023,904 92
Armories and Arsenals,	82,562 00
Inland Fish and Game Department,	76,200 00
State Laboratory,	5,320 83
	<hr/>
	<u>\$5,451,912 21</u>

PERMANENT FUNDS— <i>Continued</i>	
State School for Boys, Sanford Legacy,	\$700 00
Sanford Legacy, Deaf, Dumb and Blind,	600 00
Jordan Forestry Fund,	1,000 00
	<hr/>
Total Permanent Funds,	\$707,862 39
Balancing Account,	4,744,049 82
	<hr/>
	<u>\$5,451,912 21</u>

LANDS RESERVED FOR PUBLIC USES AND FARM LANDS LOAN COMMISSION			
Cash in Banks,	\$499,946 67	Lands Reserved for Public Uses Trust Fund,	\$529,646 67
First Mortgage Deeds Held,	9,700 00		
War Loan Bonds,	20,000 00		
	<hr/>		<hr/>
	<u>\$529,646 67</u>		<u>\$529,646 67</u>

DETAIL OF ASSETS, DECEMBER 31, 1919

Cash, General Fund,		\$2,217,994 58
State Tax on Wild Lands Receivable:		
1913,	\$67 63	
1916,	25 57	
1917,	150 67	
1918,	798 55	
1919,	6,120 29	7,162 71
	<hr/>	
State Tax on Cities and Towns Receivable:		
1914,	\$108 82	
1915,	110 96	
1916,	364 15	
1918,	203 32	
1919,	20,291 44	21,078 69
	<hr/>	
Forestry District Taxes Receivable:		
1913,	\$31 21	
1915,	148 90	
1916,	4 36	
1918,	137 41	
1919,	2,014 22	2,336 10
	<hr/>	
Tax on Corporations:		
1918,	11,955 63	
1919,	21,094 00	33,049 63
	<hr/>	
Tax on Loan and Building Associations:		
1918,	\$98 18	
1919,	21 04	119 22
	<hr/>	
Tax on Railroad Companies:		
1918,	\$21,432 88	
1919,	1,587 95	23,020 83
	<hr/>	
Tax on Savings Banks, 1919,		63 11
Tax on Telephone Companies, 1919,		60 10
Tax on Personal Property:		
1918,	\$6,390 90	
1919,	7,319 02	13,709 92
	<hr/>	
Due from Highway Commission,		24,928 35

Stewart Fund Invested:

Five Cumberland Telephone and Telegraph Co. Bonds, 5%, M1093, M9682 to M9685,	\$5,000 00	
Five City Water Company of Chatanooga Bonds, 6%, 1733-1737,	5,000 00	
Two Portland Terminal Co. Bonds, 4%, 4372, 4373,	2,000 00	
Five Middlesex & Boston Street Railway Co. Bonds, 4½%, 686-690,	5,000 00	
Five Western Electric Co. Bonds, 5%, 5405-5409,	5,000 00	
Five Indianapolis Water Co. Bonds, 4½%, 1928-1932,	5,000 00	
Eight Knoxville Water Co. Bonds, 4½%, 158, 201, 202, 555, 609-611, 630,	8,000 00	
Five Commonwealth Water & Light Co. of New Jersey Bonds, 5%, 904-908,	5,000 00	
Five Bell Telephone Company of Canada Bonds, 5%, 7039-7043,	5,000 00	
Five New England Telephone and Telegraph Company Bonds, 5%, No. 11636, No. 13016-13019,	5,000 00	
Five Galveston Houston Electric Railway Co. Bonds, 5%, M1469-1471, M1849-1850,	5,000 00	
Five State Loan Company Bonds, 4½%, No. 224-228,	5,000 00	
Five New York Telephone Co. Bonds, 4½%, M24166, M24170,	5,000 00	
Ten Peoria Bloomington & Champaign Traction Co. Bonds, 5%, No. 0043-0052,	10,000 00	75,000 00

Robie Funds Invested:

40 Shares First National Bank Stock, Portland,		4,000 00
--	--	----------

Col. Black Fund Invested:

20 Shares First National Bank Stock, Portland,		2,000 00
--	--	----------

Orne Amusement Fund:

American Telephone and Telegraph Co. Bond, 4%, No. 5053,		1,000 00
--	--	----------

Carleton Fund Invested:

One Salt Lake & Ogden Railway Co. Bond, 5%, No. 1131,	1,000 00	
Accrued Interest Bangor Savings Bank, Book No. 69410,	141 43	1,141 43

John Prescott Fund Invested:		
United States Liberty Loan Bond, 4%, No. 1092767,		1,000 00
Velora M. Chase Fund Invested:		
Deposit in First National Granite Bank, Book No. 5200,		535 90
Trust Funds Deposited by Corporations:		
Union Mutual Life Insurance Co.:		
Commonwealth of Massachusetts Bond, 3%, No. 1631,	50,000 00	
Fifty State of Maine Highway Loan Bonds, 4%,	50,000 00	
Two City of Portland Funding Bonds, 3½%, No. 55, No. 56.	2,000 00	102,000 00
<hr/>		
Fraternalities Health and Accident Ass'n:		
Two Southern California Edison Co. Bonds, 5%, No. 18059, No. 18060,	\$2,000 00	
One Imperial Japanese Government Bond, 4½%, No. 279411,	487 00	
One Portland & Rumford Falls Rail- way Co. Bond, 4%, No. 115,	500 00	
Six Ohio Central Traction Bonds, 5%, No. 345, No. 375, No. 401, No. 403, No. 404, No. 510,	3,000 00	
Stock Certificates, 15 Shares of Stock, Pennsylvania Railroad Co., No. 262407, 10 Shares; No. 804165, 3 Shares; No. 939959, 1 Share; No. 979877, 1 Share,	750 00	
Stock Certificate, 20 Shares of Stock, Continental Mills of Lewiston, No. 1820,	2,000 00	
Stock Certificate, 5 Shares of Stock, New York Central & Hudson River R. R. Co., No. A150304,	500 00	
Stock Certificate, 5 Shares of Stock, United States Rubber Co., D34639,	500 00	
Deposit in Lewiston Trust Co., Book No. 8145,	20 00	9,757 00
Maine Cannery Mutual Insurance Co.:		
One Chicago, Burlington & Quincy Railway Bond, 4%, M18531,	\$1,000 00	
One Northern Pacific Railway Co. Bond, 4%, M189,	1,000 00	
One Louisville & Nashville Railway Bond, 4%, No. 27760,	1,000 00	

One Central Pacific Railway Co. Bond, 4%, No. 85286,	1,000 00	
One Chesapeake & Ohio Railway Co. Bond, 4½%, 18387,	1,000 00	
Two Atchison, Topeka & Santa Fe Railroad Co. Bonds, 4%, 26068, \$500.00; 26064, \$1,000.00,	1,500 00	
One Baltimore & Ohio Railway Co. Bond, 4%, M12550,	1,000 00	
One New York Central & Hudson Rail- road Co. Bond, 4%, 37003,	1,000 00	
One Cleveland, Cincinnati, Chicago & St. Louis Railway Bond, 4%, 5670,	1,000 00	
One Lake Shore & Michigan Southern Railway Co. Bond, 4%, 21572,	1,000 00	
Deposit in Portland Savings Bank, Book 48736,	180 11	10,680 11

Maine Indemnity Company:

Eight Oxford Paper Co. Bonds, 6%, 1644-1647 and 1649-1652,	\$8,000 00	
Two Bath Iron Works Co. Bonds, 6%, M1250, M1251,	2,000 00	10,000 00

Maine State Relief Association:

Two Camden & Rockland Water Co. 5% Bonds, 422 and 423,	\$2,000 00	
One Village of Toronto Water Works Bond, 5%, 44,	1,000 00	
Two Bangor & Aroostook Railroad Co. Bonds, 4%, 2410, 1349,	2,000 00	
Two Evansville Suburban & Newburgh Railway Co. Bonds, 5%, 564 and 565,	2,000 00	
Three Portland Railroad Co. Bonds, 3½%, 2747, \$500.00; 1383 and 1385, \$1,000.00,	2,500 00	
Two County of Washington Bonds, 4%, No. D349, and No. 350,	2,000 00	
Two Oxford Paper Co. Bonds, 6%, No. 983, No. 985,	2,000 00	
Four Portland Water Co. Bonds, 4%, No. 807 and No. 808, \$500.00; No. 78 and No. 79, \$1,000.00,	3,000 00	
One Empire Coke Company & Inter- urban Gas Co. Bond, 5%, No. 253,	1,000 00	
One Newport Water Company Bond, 4%, No. 55,	500 00	

Two Cumberland County Power & Light Co. Bonds, 5%, No. 940, No. 941,	2,000 00	
Aurora, Elgin & Chicago Railway Co. Bond, 5%, No. 548,	1,000 00	
Two Biddeford & Saco Water Co. Bonds, 4%, No. 128, No. 129,	1,000 00	
One Huntington Water Company Bond, 5%, No. 84,	1,000 00	
Stock Certificates, 3 Shares Stock, First National Bank, Portland, No. 427,	300 00	
Stock Certificate, 20 Shares Stock, Chapman National Bank, Portland, No. 66,10 and No. 67,10,	2,000 00	
Certificate of Deposit, Brockton St. Ry. Co., First Mortgage, 5% Gold Bond, No. 59,	2,000 00	
Deposit in Mercantile Trust Co., Portland, Book No. 1202,	1,625 40	
Deposit in Portland Savings Bank, Book No. 24860,	3,206 02	
Deposit in Chapman National Bank, Portland, Book No. 417, \$700.00; No. 531, \$200.00,	900 00	
Deposit in Maine Savings Bank, Portland, Book No. 73677,	2,500 00	
Deposit in Union Safe Deposit & Trust Co., Portland, No. 438,	7,669 25	
United States Government W. S. S., 10 Books,	870 00	44,070 67
Fraternal Protective Association:		
City of Minneapolis Bond, 4%, No. 14271,		1,000 00
Prudential Health & Accident Company:		
One Liberty Loan Four Percent., No. 1371342,	\$1,000 00	
Deposit in State Trust Co., No. 4477,	180 97	1,180 97
Guaranty Deposits:		
Amos D. Bridges & Sons, Inc.:		
Fourth Liberty Loan, 4½%, No. 1343910,	\$1,000 00	
Second Liberty Loan, 4¼%, No. 889581, (Converted),	1,000 00	
First Liberty Loan, 4½%, No. 352360, (Converted),	50 00	

Second Liberty Loan, 4½%, No. 2556044, (Converted),	50 00	
Fourth Liberty Loan, 4½%, No. 1013574,	50 00	
Fourth Liberty Loan, 4½%, No. 7879392,	50 00	
Third Liberty Loan, 4½%, No. 3580735-8 Inclusive,	400 00	
Fourth Liberty Loan, 4½%, No. 5151644 and 5,	200 00	
Fourth Liberty Loan, 4½%, No. 470520,	500 00	
Fourth Liberty Loan, 4½%, No. 1082444,	1,000 00	
Victory Liberty Loan, 4½%, L12058010- 16 inclusive,	700 00	5,000 00
<hr/>		
American Smelting & Refining Company: Second Liberty Loan Converted Bonds, 4½%, No. 6857,		10,000 00
Petroleum Iron Works Company, United States Liberty Loan Bonds, 4½%, No. 878569-73, 1000,		5,000 00
<hr/>		
Total Assets		\$2,626,889 32

DETAIL OF LIABILITIES, DECEMBER 31, 1919

Warrants Outstanding:		
School and Mill Fund,	\$4,632 01	
Common School Fund,	4,891 78	
Railroad and Telegraph Tax,	170 22	
Dog Licenses,	27 71	9,721 72
<hr/>		
Receivers' Fund for Defunct Banks:		
Auburn Trust Company,	\$30 19	
Maine Benefit Life Association,	275 76	
Richmond Savings Bank,	117 47	
Saco Savings Bank,	5,995 86	
Mousam River Trust Co.,	3 62	
Waterville Trust Co.,	1,193 78	
Hancock Mutual Fire Insurance Co.,	163 94	7,780 62
<hr/>		
Accrued Interest on Highway Loan Bonds,		28,665 93
Due Maine Forestry District,		2,077 70
Federal Venereal Disease Fund,		3,071 68
Federal Vocational Education Fund,		5,870 11
Public Administrators' Fund,		13,210 49
ATTORNEY GENERAL:		
Salaries and Clerk Hire,	2,286 74	
Arrest and Apprehension of Criminals,	2,420 41	
General Office Expenses,	331 03	
Accounts Continuing by Law:		
Spanish War Claims,	\$1,695 30	
Expenses of Organizing Trust Companies,	1,979 17	
Interest War Loan Bonds,	26,785 31	
Board of Accountancy,	74 93	
Board of Bar Examiners,	421 26	
Board of Dental Examiners,	327 40	
Board of Embalming Examiners,	1,612 52	
Board of Optometry,	179 80	
Board of Osteopathy,	400 45	
Board of Registration of Medicine,	416 67	
Board of Registration of Nurses,	3,037 06	
Board of Veterinary Examiners,	13 67	
Commissioners of Pharmacy,	95 01	
Maine State Prison,	16,435 89	
Indian Township Road,	127 40	
Townships 1 and 9, Washington County,	15 80	
Union Road,	994 60	
Warren Road,	10 99	54,623 23
<hr/>		

Unexpended Highway Appropriations:

Maintenance and Administration,	\$2,870 45	
Improvement of State Roads,	137,078 44	
State Aid Construction of Bridges,	106,165 90	
Registration of Autos,	100 40	246,215 19

Unexpended 1918 Appropriations and Accounts:

Bridge, Fort Kent and St. Francis,	\$475 40	
Jackman-Rockwood Road,	1,054 90	
Perry, Repair of Roads,	184 70	
Sidney, Repair of Roads,	15 82	
Mt. Desert Toll Bridge,	340 33	
Madawaska-Edmundston,	4,615 43	
Augusta State Hospital, Compensation for Injuries,	142 80	6,829 38

Unexpended 1919 Appropriations:

ADJUTANT GENERAL:

Salary and clerk hire,	\$781 65
Military Fund,	4,957 83
Support of Naval Militia,	4,324 25
Armory Rentals,	4,881 40
Maine Volunteers, Spanish War,	66 00
Fire-proof Building,	9,550 53
Publication of Grand Army Records,	200 00

BANK COMMISSIONER:

Salary and Clerk Hire,	138 40
Verification of Savings Deposits,	23 38
Salary and Expenses of Loan Agency Inspector,	542 41
Registration of Dealers in Security,	1,060 10
General Office Expenses,	730 65

BOARD OF STATE ASSESSORS:

Salaries and Clerk Hire,	28 82
Ascertaining Value of Wild Lands,	980 69
General Office Expenses,	749 50

BOARD OF PRISON COMMISSIONERS:

Per diem and Expenses,	49 43
State Probation Officer,	1,998 77

COMMISSIONER OF AGRICULTURE:

Salary and Clerk Hire,	572 02
General Office Expenses,	391 17
Aid to Agricultural Societies and Fairs,	3,598 20
Division of Plant Industry,	1,227 87
Division of Animal Industry,	225 96
Division of Markets,	794 97
Division of Inspections,	478 59

Farmers' Institutes and Dairymen's Conference,	1,604 12
Maine Seed Improvement Association,	37 85
Poultry Industry,	1,000 00
New England Fruit Show,	110 55
DEPARTMENT OF LABOR AND INDUSTRY:	
Salaries and Clerk Hire,	2,306 27
DIRECTORS OF PORT OF PORTLAND:	
Adequate Port Facilities,	10,000 00
CHARITABLE, BENEVOLENT AND EDUCATIONAL INSTITUTIONS:	
Augusta General Hospital,	1,617 75
Bangor Anti-Tuberculosis Association,	310 43
Bar Harbor Medical and Surgical Hospital,	659 00
Calais Hospital,	659 28
Central Maine General Hospital,	561 53
Castine General Hospital,	478 00
Children's Aid Society,	283 55
Children's Heart Work Society,	229 35
Children's Hospital,	8,738 42
Children's Protective Society,	460 58
Gardiner General Hospital,	239 00
Girls' Orphanage,	495 26
Healey Asylum,	649 29
Home for Aged Women,	200 00
Knox County General Hospital,	1,500 00
Lewiston & Auburn Children's Home,	750 00
Madigan Memorial Hospital,	1,146 47
Maine Children's Home Society,	157 38
Maine Eye and Ear Infirmary,	1,956 00
Maine Institution for the Blind,	3,690 00
Maine Mission for the Deaf,	50 00
Northern Maine General Hospital,	323 65
Old Town Hospital,	435 00
Presque Isle General Hospital,	750 00
Rumford Hospital Association,	371 00
Sisters of Charity,	500 00
St. Mary's General Hospital,	1,456 35
Temporary Home for Women and Children,	128 63
Trull Hospital Aid Association,	227 00
Waldo County General Hospital,	597 00
Webber Hospital Association,	2,055 25
W. C. T. U. Temporary Home,	238 51
York County Children's Aid Society,	539 57
York Hospital,	819 15

EXECUTIVE DEPARTMENT:

Salaries and Clerk Hire,	230 96
Pay roll of Council and Visiting Committees,	51 30
General Office Expenses,	1,680 38
Examination and Commitment of Insane State Beneficiaries,	386 43
Soldiers' Pensions, Etc.,	76,824 71
Support of Paupers,	83,035 65
Support of Needy Blind,	2,056 47
Education of the Blind,	4,313 76
Burial Expenses of Soldiers, Sailors, Etc.,	7,847 00
Insurance on State House,	623 46
Expenses in Pardon Hearings,	870 06
Veterans of the Civil War,	721 33
Conference of Commissioners for Promotion of Uniform Legislation,	451 40
Contingent Fund of the Governor and Council,	6 43
Miscellaneous Items,	200 00
Dependent Families of Soldiers and Sailors,	20,000 00
Town of Livermore, Deficiency,	67 61
Support of Paupers, Norridgewock, Deficiency,	4 28

INDUSTRIAL ACCIDENT COMMISSION:

Administrative Expenses,	6,824 07
--------------------------	----------

INLAND FISHERIES AND GAME:

Salary and Clerk Hire,	252 20
General Office Expenses,	1,045 75
Fish Hatcheries and Feeding Stations,	13,569 67
Aid Screening Lakes and Ponds,	2,904 94
Non-Resident Fishing License,	11,027 16

INSPECTORS OF STEAM VESSELS:

Per Diem and Expenses,	1 23
Aid to Navigation of Lakes,	553 59

INSURANCE COMMISSIONER:

Salaries and Clerk Hire	35 45
General Office Expenses,	1,521 14
Investigations of Causes of Fires,	2,419 74

LAND AGENT AND FOREST COMMISSIONER:

Salary and Clerk Hire,	17 28
General Office Expenses,	21 15
Retracing and Defining Lines,	17 09
Public Instruction in Forestry,	358 73
State Forestry Nursery,	147 84

Purchase of Lands and General Forestry Purposes,	546 99
Control of White Pine Blister Rust,	3 26
Book of Plans, Waldo County,	250 00
MAINE STATE LIBRARY:	
Salaries and Clerk Hire,	329 08
Maintenance and General Office Expenses,	131 02
Traveling Libraries,	64 93
Free Public Libraries,	225 13
Donations for Founding Free Public Libraries,	300 00
Reports of Judicial Decisions,	1,186 25
History of Norway,	500 00
Documentary History,	1,625 00
Centennial History of Presque Isle,	500 00
Traveling Libraries for High Schools,	27
Compensation of Maine Library Commissioners,	1,175 40
Ancient Vital Statistics,	1,000 00
MAINE WATER POWER COMMISSION:	
Hydrographic and Geological Survey,	2,855 06
Per Diem and Expenses,	10,109 11
MISCELLANEOUS:	
Property Exempt from Taxation,	10 77
Inquests and Incidental Expenses,	600 00
Maine General Hospital, Grading Grounds,	1,000 00
Town of Old Orchard,	3,000 00
PENOBSCOT TRIBE OF INDIANS:	
General Expenses,	941 31
Teachers' Old Home, Indian Island,	331 93
Purchase of Hearse,	113 93
PUBLIC UTILITIES COMMISSION:	
Salaries and Clerk Hire,	359 18
General Office Expenses,	2,264 73
Grade Crossings,	9,831 84
Domestic Water Supplies,	641 12
SEA AND SHORE FISHERIES:	
Salaries and Clerk Hire,	978 00
General Office Expenses,	22 96
Pay and Expenses of Wardens,	1,631 69
Propagation of Shell Fish,	1,280 28
SECRETARY OF STATE:	
Salaries and Clerk Hire,	205 57
Advertising Franchise Taxes,	78 50

General Office Expenses,	2,597 89
Providing a Seal of the State,	25 00
STATE AUDITOR:	
Salary and Clerk Hire,	2,024 98
General Office Expenses,	10
STATE BOARD OF ARBITRATION AND CON- CILIATION:	
Per Diem and Expenses,	346 96
STATE BOARD OF CHARITIES AND CORRECTIONS:	
Salary and Clerk Hire,	1,208 65
General Office Expenses,	988 45
State Board of Children's Guardians,	4,000 00
Board and Care of Neglected Children,	541 55
Aid to Mothers with Dependent Children,	27,030 74
STATE DEPARTMENT OF HEALTH:	
Salary and Clerk Hire,	5 94
General Office Expenses,	7,043 01
Venereal Diseases,	528 70
Health Centers,	868 45
STATE SUPERINTENDENT OF PUBLIC SCHOOLS:	
Salary and Clerk Hire,	2,317 00
General Office Expenses,	4,034 64
Aid to Academies,	2,000 00
Free High Schools,	146 19
Special Aid Secondary Education,	3,475 00
Superintendence of Towns Comprising School Unions,	42,131 92
Equalization Fund,	1,376 24
Schooling of Children in Unorganized Townships,	11,724 37
Summer Schools,	16 70
State Certification of Teachers,	254 91
Teachers' Meetings,	2,222 79
Normal Schools and Training School,	1,563 27
Industrial Education,	422 43
Pensions for Retired Teachers,	3,338 17
Training Rural Teachers,	32 98
Vocational Education,	14,390 67
School and Mill Fund,	2,947 44
Repairs and Improvements, State Nor- mal Schools,	405 70
East Corinth Academy,	2,000 00
Hartland Academy,	1,250 00
Leavitt Institute,	2,500 00
Schooling of Children in Unorganized Townships, Per Capita Tax,	501 25

Registration of Teachers,	48 00
Township Fund,	5 00
Town of Whiting, Deficiency,	360 00
SUPERINTENDENT OF PUBLIC BUILDINGS:	
Salaries and Wages,	10 90
Maintenance and Operating Expenses,	674 09
SUPREME JUDICIAL AND SUPERIOR COURTS:	
Salaries,	191 33
Clerks of Law Courts,	266 19
Expenses of Justices,	218 63
Stationery, Postage, Etc.,	358 48
TRUSTEES:	
Hospital Trustees, Per Diem and Expenses,	214 73
Juvenile Institutions, Per Diem and Expenses,	355 26
Normal Schools and Training School, Per Diem and Expenses,	949 99
Tuberculosis Sanatoriums, Per Diem and Expenses,	850 03
University of Maine, Traveling Expenses,	153 72
TREASURER OF STATE:	
Salary and Clerk Hire,	48 71
General Office Expenses,	173 75
Interest on Bonded Debt and Temporary Loan,	85 00
Interest on Lands Reserved for Public Uses,	1,932 92
Railroad and Telegraph Tax,	11,235 93
LEGISLATIVE DEPARTMENT:	
Legislative Binding,	2,350 13
Legislative Books, Stationery, Etc.,	1,099 85
Contingent Expenses of the Legislature,	686 76
Contingent Expenses of Committees,	2,617 83
Pay Roll of the House,	13 00
AUGUSTA STATE HOSPITAL:	
Maintenance,	8,163 83
Additions and Improvements,	49,931 88
BANGOR STATE HOSPITAL:	
Additions and Improvements,	29,992 89
Compensation for Injuries Received,	90 00
BATH MILITARY AND NAVAL ORPHAN ASYLUM:	
Maintenance,	586 05
MAINE SCHOOL FOR FEEBLE MINDED:	
Maintenance,	9,252 33
Additions and Improvements,	7,604 54

MAINE STATE PRISON:	
Retired Prison Officials,	1,107 50
STATE REFORMATORY FOR MEN:	
Maintenance,	19,712 67
STATE REFORMATORY FOR WOMEN:	
Additions and Improvements,	18,953 48
Pay Outstanding Bills, Deficiency,	675 48
CENTRAL MAINE SANATORIUM:	
Maintenance,	3,461 79
Additions and Improvements,	4,222 11
NORTHERN MAINE SANATORIUM:	
Maintenance,	3,966 20
Buildings and Equipment,	18,906 50
WESTERN MAINE SANATORIUM:	
Maintenance,	8,856 99
Additions and Improvements,	4,936 12
STATE SCHOOL FOR BOYS:	
Interest on Sanford Legacy,	3 60
STATE SCHOOL FOR GIRLS:	
Maintenance,	3,818 46
Interest on Trust Funds,	102 95
Additions and Improvements,	2,500 00
UNIVERSITY OF MAINE:	
Maintenance,	5,000 00
Highmoor Farm,	5,000 00
STATE HIGHWAY COMMISSION:	
Town of Alexander,	208 86
Anson & Starks,	394 65
Atkinson Road,	12 77
Bluchill Road,	210 20
Burnham Road,	500 00
Carthage Road,	495 60
Casco Road,	448 64
Charleston Road,	1,500 00
Chesterville and New Sharon,	1,000 00
Crystal Road,	3 66
Cushing Road,	162 97
Danforth Road,	1,995 00
Eagle Lake Road,	250 00
Franklin and Cherryfield Road,	2 52
Fort Kent Road,	1,000 00
Glenwood Plt. Road,	1,000 00
Harrington Road,	1 51
Hiram Road,	62 97
Jerusalem Township Road,	1,556 89
Madison Road,	57 73
Mariaville Road,	500 00

Marion Road,	22 80	
Marshfield and Whitneyville,	25 77	
Medford,	500 00	
Milbridge,	15 64	
Milo,	31 17	
Minot and Hebron,	1,679 21	
Mt. Desert and Southwest Harbor,	120 14	
Monmouth Road,	1,072 08	
Monson Road,	495 99	
New Portland Road,	1,019 64	
Oakfield Road,	2,000 00	
Orland Road,	7 55	
Orneville Road,	13 10	
Paris Road,	8 80	
Penobscot Road,	175 98	
Perry Road,	2 75	
Prentiss Road,	79 72	
Readfield Road,	306 99	
Reed Plantation Road,	1,000 00	
Ripley Road,	67 73	
Robbinston Road,	4 24	
Saco & Buxton Road,	540 87	
Sebago Road,	997 25	
Sebec and Bowerbank Plantation Road,	278 55	
People's Ferry Co., Bath,	10,000 00	
Somerville Road,	600 00	
Thorndike Road,	491 47	
Townships 5 and 6, Piscataquis County Road,	68 36	
Trenton and Lamoine Road,	3 45	
Trescott Road,	4 89	
Troy Road,	1,000 00	
Washington Road,	120 58	
Wells, North Berwick and Berwick Road,	13 82	
Windsor Road,	500 00	
Winthrop Road,	1,000 00	788,643 73

LANDS RESERVED FOR PUBLIC USES:

Balance December 31, 1918,	504,570 07
Additions During 1919:	
Lakeside Plantation, Piscataquis,	326 11
Oxbow Plantation, Aroostook,	5 00
Nashville Plantation, Aroostook,	1,756 89
Hamlin Plantation, Aroostook,	25 35
Flagstaff Plantation, Somerset,	1,334 52
The Forks Plantation, Somerset,	6,140 28

Caratunk Plantation, Somerset,	2,765 94	
Long Pond Plantation, Somerset,	462 24	
Moose River Plantation, Somerset,	193 65	
Lang Plantation, Franklin,	3,304 00	
Coplin Plantation, Franklin,	4,019 34	
Dallas Plantation, Franklin,	857 64	
E Plantation, Franklin,	50 25	
No. 21 Plantation, Hancock,	1,221 94	
No. 33 Plantation, Hancock,	283 00	
10 R 4, Aroostook,	15 00	
16 R 10, Aroostook,	1,471 17	
16 R 11, Aroostook,	107 74	
17 R 11, Aroostook,	232 04	
5 R 8, Penobscot,	10 00	
4 R 3, W.B.K.P., Oxford,	24 25	
4 R 2, W.B.K.P., Oxford,	56 75	
5 R 3, W.B.K.P. Oxford,	49 25	
5 R 4, W.B.K.P., Oxford,	124 25	
5 R 5, W.B.K.P., Oxford,	50 00	
3 R 4, W.B.K.P., Franklin,	90 00	
3 R 3, W.B.K.P., Franklin,	100 00	529,646 67

SPECIAL FUNDS:

Stewart Fund,	75,000 00	
Robie Library Fund,	2,000 00	
Robie Amusement Fund,	2,000 00	
Col. Black Fund,	2,000 00	
Orne Amusement Fund,	1,000 00	
Carleton Fund,	1,141 43	
Prescott Fund,	1,000 00	
Velora M. Chase Fund,	535 90	84,677 33

TRUST DEPOSITS:

Union Mutual Life Insurance Co.,	102,000 00	
Maine State Relief Association,	44,070 67	
Fraternities Health and Accident Ass'n,	9,757 00	
Fraternal Protective Association,	1,000 00	
Maine Cannery Mutual Insurance Co.,	10,680 11	
Maine Indemnity Co.,	10,000 00	
Prudential Health and Accident Insurance Co.,	1,180 97	178,688 75

GUARANTY DEPOSITS:

American Smelting and Refining Fund,	10,000 00	
Petroleum Iron Works Fund,	5,000 00	
Amos D. Bridges and Sons, Inc., Fund,	5,000 00	20,000 00

BONDED DEBT:

Municipal War Debt Loan:			
	Bonds never presented for payment, issue of Oct. 1, 1869,	500 00	
Maine Insane Hospital, Coburn Trust Fund Loan:			
	One unnegotiable bond to secure a legacy left to the Maine Insane Hospital by the late Abner Coburn, dated Dec. 13, 1888. Under chapter 89, Public Laws 1917, this bond was renewed for 30 years, due 1947,	50,000 00	
University of Maine, Coburn Trust Fund Loan:			
	One unnegotiable bond to secure a legacy left to the State College of Agriculture and Mechanic Arts by the late Abner Coburn, dated Feb. 5, 1889. Under Chapter 47, Resolve of 1917, this bond was renewed for 30 years, due 1947,	100,000 00	
University of Maine, Land Grant Fund:			
	One unnegotiable bond issued to the State College, dated June 1, 1889, constituting a permanent fund derived from the United States Government,	118,300 00	268,800 00

STATE HIGHWAY BONDS OUTSTANDING DEC. 31, 1919:

Issue of Sept. 1, 1913, \$300,000.00, 4 per cent, 40 years:	
Date of Maturity	Amount
September 1, 1920,	\$7,500 00
1921,	7,500 00
1922,	7,500 00
1923,	7,500 00
1924,	7,500 00
1925,	7,500 00
1926,	7,500 00
1927,	7,500 00
1928,	7,500 00
1929,	7,500 00
1930,	7,500 00
1931,	7,500 00

STATE AUDITOR'S REPORT—1919

1932,	7,500 00
1933,	7,500 00
1934,	7,500 00
1935,	7,500 00
1936,	7,500 00
1937,	7,500 00
1938,	7,500 00
1939,	7,500 00
1940,	7,500 00
1941,	7,500 00
1942,	7,500 00
1943,	7,500 00
1944,	7,500 00
1945,	7,500 00
1946,	7,500 00
1947,	7,500 00
1948,	7,500 00
1949,	7,500 00
1950,	7,500 00
1951,	7,500 00
1952,	7,500 00
1953,	7,500 00

Issue of July 1, 1914, \$500,000.00, 4
per cent, 40 years:

July 1, 1920,	11,500 00
1921,	11,500 00
1922,	11,500 00
1923,	11,500 00
1924,	11,500 00
1925,	11,500 00
1926,	11,500 00
1927,	11,500 00
1928,	11,500 00
1929,	11,500 00
1930,	11,500 00
1931,	11,500 00
1932,	11,500 00
1933,	11,500 00
1934,	11,500 00
1935,	11,500 00
1936,	11,500 00
1937,	11,500 00
1938,	11,500 00
1939,	11,500 00
1940,	11,500 00
1941,	11,500 00

1942,	11,500 00
1943,	11,500 00
1944,	11,500 00
1945,	11,500 00
1946,	11,500 00
1947,	11,500 00
1948,	11,500 00
1949,	11,500 00
1950,	11,500 00
1951,	11,500 00
1952,	11,500 00
1953,	11,500 00
1954,	11,500 00

Issue of April 1, 1915, \$500,000.00, 4
per cent, 20 years:

April 1, 1920,	25,000 00
1921,	25,000 00
1922,	25,000 00
1923,	25,000 00
1924,	25,000 00
1925,	25,000 00
1926,	25,000 00
1927,	25,000 00
1928,	25,000 00
1929,	25,000 00
1930,	25,000 00
1931,	25,000 00
1932,	25,000 00
1933,	25,000 00
1934,	50,000 00
1935,	50,000 00

Issue of March 1, 1916, \$500,000.00, 4
per cent, 20 years:

March 1, 1920,	25,000 00
1921,	25,000 00
1922,	25,000 00
1923,	25,000 00
1924,	25,000 00
1925,	25,000 00
1926,	25,000 00
1927,	25,000 00
1928,	25,000 00
1929,	25,000 00
1930,	25,000 00
1931,	25,000 00

1932,	25,000 00
1933,	25,000 00
1934,	15,000 00
1935,	15,000 00
1936,	15,000 00

Issue of May 1, 1917, 4 per cent, 30
year serial gold bonds:

May 1, 1937,	20,000 00
1938,	20,000 00
1939,	20,000 00
1940,	20,000 00
1941,	20,000 00
1942,	20,000 00
1943,	20,000 00
1944,	20,000 00
1945,	20,000 00
1946,	20,000 00

Issue of Dec. 1, 1917, 4 per cent, 2
years, serial gold bonds:

December 1, 1920,	218,500 00
-------------------	------------

Total Highway Bonds Outstanding, 1,921,000 00

WAR BONDS OUTSTANDING DEC. 31, 1919:

Issue of May 1, 1917, 4 per cent, 20
years:

May 1, 1937,	500,000 00
--------------	------------

Issue of Dec. 1, 1918, 4 per cent. serial
bonds:

December 1, 1923,	50,000 00
1924,	50,000 00
1925,	50,000 00
1926,	50,000 00
1927,	50,000 00
1928,	50,000 00
1929,	50,000 00
1930,	50,000 00
1931,	50,000 00
1932,	50,000 00

Total War Bonds Outstanding, 1,000,000 00

PERMANENT SCHOOL FUND:

Balance December 31, 1918,	484,666 33
Balance Equalization Fund,	4 60
Balance Industrial Education,	1,073 40
	485,744 33

PASSAMAQUODDY INDIAN FUND:

Balance Dec. 31, 1918,	99,805 16	
Additions during 1919,	9,101 31	108,906 47
		<hr/>
Penobscot Indian Fund,	88,092 44	
Houlton Academy Fund,	2,000 00	
Foxcroft Academy Fund,	1,000 00	
Hebron Academy Fund,	1,000 00	
Madawaska Territory School Fund,	5,000 00	
School District No. 2, Madison,	1,000 00	
Augusta State Hospital, Gilman Legacy,	1,000 00	
Augusta State Hospital, Williams Legacy,	1,000 00	
State School for Girls Fund,	10,819 15	
State School for Boys, Sanford Legacy,	700 00	
Sanford Legacy for Deaf, Dumb and Blind,	600 00	
Jordan Forestry Fund,	1,600 00	
		<hr/>
Total Liabilities,	\$5,877,384 92	

STATEMENT OF INCOME 1919

Cost of Advertising Tax on Corporations,	\$89 00
Corporation Changes	19,185 00
Departmental Supplies,	14,293 76
Dog License Deficiency,	154 02
Duties on Commissions,	3,470 00
Fees of Office, Attorney General,	3,695 00
Bank Commissioner,	2,440 50
Inspectors of Steam Vessels,	684 00
Insurance Commissioner,	30,668 52
Land Agent,	77 50
Secretary of State,	7,354 99
Farm Lands Loan Commission,	1,136 61
Fines and Licenses, Fish and Game Dept.,	69,910 46
Fines and Licenses, Sea and Shore Fisheries,	9,889 31
Foreign Corporations,	1,600 00
Interest on General Fund,	24,307 14
State Tax,	253 67
Forestry District Tax,	60 45
Land Agent Deposits,	231 48
Savings Deposits,	13,802 22
Secretary of State Deposits,	159 04
Itinerant Vendors' License Fees,	400 00
Miscellaneous Items,	398 72
New Corporations,	54,400 00
Penobscot Indian Shore Rents,	2,725 00
Prescott Fund Income,	40 00
Robie Funds,	320 00
Stewart Fund Income,	3,640 00
State Taxes,	4,332,842 51
Tax on Collateral Inheritance,	410,202 83
Corporations,	221,435 00
Express Companies,	39,532 89
Insurance Companies,	231,574 73
Loan and Building Associations,	1,192 70
Parlor and Sleeping Cars,	2,239 94
Personal Property,	19,251 26
Railroad Companies,	1,524,309 45
Savings Banks,	273,505 45
Special Insurance Brokers,	110 79
Telegraph Companies,	12,067 23
Telephone Companies,	150,358 29
Trust and Banking Companies,	136,471 08

Unauthorized Insurance,	4,065 62
Maine Forestry District,	3 86
Augusta State Hospital,	45,911 02
Bangor State Hospital,	29,523 58
Bath Military and Naval Orphan Asylum,	750 00
Bank Commissioner's Dept.,	101 00
Central Maine Sanatorium,	11,985 20
Commissioner of Agriculture,	1,263 68
Executive Department,	15,040 33
Industrial Accident Commission,	47 96
Inland Fish and Game Commissioner,	27 95
Land Agent and Forest Commissioner,	950 05
Maine State Library,	1,231 45
Maine School for the Deaf,	11 34
Maine School for Feeble Minded,	4,418 06
Northern Maine Sanatorium,	100 00
Public Utilities Commission,	73 27
State Board of Charities and Corrections,	8 95
State Department of Health,	3,763 30
State Reformatory for Women,	1,626 46
State School for Boys,	1,278 99
State School for Girls,	156 44
State Auditor's Department,	5 67
State Superintendent of Public Schools,	696 86
Superintendent of Public Buildings,	333 13
Treasurer of State,	75 12
Western Maine Sanatorium,	8,093 46
Highway Bonds Retired,	79,000 00
Total Income,	<u>\$7,831,023 29</u>

STATEMENT OF EXPENSES 1919

Adjutant General's Department,	\$82,166 00
Attorney General's Department,	27,000 00
Augusta State Hospital,	400,738 00
Bangor State Hospital,	261,140 00
Bank Commissioner's Department,	32,150 00
Bath Military and Naval Orphan Asylum,	24,450 00
Board of Prison Commissioners,	4,300 00
Board of State Assessors,	29,800 00
Board of Veterinary Examiners,	301 67
Central Maine Sanatorium,	116,150 00
Commissioner of Agriculture,	115,097 42
Commissioners of Pharmacy,	1,611 00
Charitable, Benevolent and Educational Institutions,	145,747 00

County Attorneys,	16,850 00
Department of Labor and Industry,	14,412 50
Directors of Port of Portland,	10,000 00
Executive Department,	675,872 31
Farm Lands Loan Commission,	1,600 00
Industrial Accident Commission,	28,200 00
Inland Fish and Game Commissioner,	125,070 67
Insurance Commissioner,	17,100 00
Inspectors of Steam Vessels,	4,500 00
Land Agent and Forest Commissioner,	25,800 00
Legislative Department,	170,500 00
Maine School for the Deaf,	30,000 00
Maine School for Feeble Minded,	135,500 00
Maine State Library,	38,175 00
Maine State Prison,	98,500 00
Maine Water Power Commission,	20,000 00
Miscellaneous,	6,600 00
Northern Maine Sanatorium,	35,000 00
Passamaquoddy Tribe of Indians,	22,535 00
Penobscot Tribe of Indians,	23,660 55
Public Utilities Commission,	65,000 00
Secretary of State,	28,525 00
Sea and Shore Fisheries Commission,	55,500 00
State Auditor's Department,	23,382 00
State Board of Arbitration and Conciliation,	400 00
State Board of Charities and Corrections,	80,180 00
State Department of Health,	46,000 00
State Historian,	500 00
State Reformatory for Men,	20,000 00
State Reformatory for Women,	64,987 00
State School for Boys,	60,042 00
State School for Girls,	62,665 50
State Highway Commission,	991,469 88
State Superintendent of Public Schools,	2,320,554 09
Superintendent of Public Buildings,	43,414 00
Supreme Judicial and Superior Courts,	85,700 00
Treasurer of State,	291,927 48
Trustees,	9,100 00
University of Maine,	204,015 88
Western Maine Sanatorium,	98,667 55
Highway Loan Bonds Retired,	79,000 00
	<hr/>
	\$7,371,557 59
Excess of Income over Expenses,	459,465 70
	<hr/>
	\$7,831,023 29

STATE CONTINGENT FUND

INCOME 1919

January 1, 1919, Balance,		\$325,496 73
STATE HIGHWAY COMMISSION		
Passadumkeag Bridge,		307 91
ADJUTANT GENERAL		
Salary,	\$282 12	
Stationery and office supplies,	317 00	
Clerk hire,	100 00	
Armory rentals,	6,071 75	
Steel lockers,	6 80	
Maine volunteers in war with Spain,	66 00	6,843 67
		<hr/>
ATTORNEY GENERAL		
Expenses,	25 75	
Printing and binding,	125 31	
Arrest and apprehension of criminals,	240 24	391 30
		<hr/>
BANK COMMISSIONER		
Traveling expenses,	22 35	
Salaries of clerks,	147 51	
Printing, stationery, etc.,	218 38	
Verification of savings deposits,	1,277 45	
Loan agency,	4 49	
Industrial banks,	50 00	1,720 18
		<hr/>
BOARD OF STATE ASSESSORS		
Salary of additional clerk,	34 89	
Stationery and office supplies,	1,997 42	
Traveling expenses,	33 25	2,065 56
		<hr/>
COMMISSIONER OF AGRICULTURE		
Traveling expenses,	21 15	
Agricultural statistics,	426 14	
Farmers' institutes and dairymen's conference	92 09	
Maine Seed Improvement Association,	07	
Maine State Pomological Society,	43	
Promoting and assisting poultry culture,	8 32	
Protection of trees and shrubs,	38 80	
Improved methods marketing farm products,	34 15	
Sealer of weights and measures,	2 25	
Bureau of horticulture,	38 13	
Bureau of inspection,	79 93	
Seed improvement,	90 77	

Improving and protecting animal industry,	6 12	
Enforcement of dairy laws,	106 51	
Packing and shipping apples,	1,131 85	2,076 71
<hr/>		
DEPARTMENT OF LABOR AND INDUSTRY		
Salary of stenographer,	613 52	
Woman factory inspector, etc.,	32 00	645 52
<hr/>		
EXECUTIVE DEPARTMENT		
Visiting committee to insane hospitals,	233 49	
Visiting committee to state school for boys,	244 30	
Contingent fund,	111 71	
Soldiers' pensions,	2,542 65	
Support of paupers,	807 79	
Support of needy blind,	4,816 11	
Burial expenses of soldiers, sailors, etc.,	2,240 00	
Delegates to National Tax Conference,	400 00	
Interest on Sanford legacy,	36 00	
Examination and commitment of insane,	59 41	
Expenses of pardon hearings,	68 37	
Veterans of Civil War,	1,418 00	
Promotion of uniformity of legislation,	300 00	
Live stock sanitary commissioner,	8 45	
Superintendent of public printing,	7 23	
Pay roll of council,	29 68	13,323 19
<hr/>		
CHARITABLE, BENEVOLENT AND EDUCATIONAL INSTITUTIONS		
Bar Harbor Medical and Surgical Hospital,	745 82	
Bath City Hospital,	1,139 47	
Central Maine General Hospital,	47 16	
Children's Protective Association,	20 65	
Daughters of Wisdom,	50	
Holy Innocents Home,	315 43	
Lewiston and Auburn Children's Home,	241 50	
Madigan Memorial Hospital,	98 50	
Northern Maine General Hospital,	10	
Old Town Hospital,	717 50	
Sisters of Charity,	69 00	
Somerset Hospital,	500 00	
Waldo County General Hospital,	355 00	
Webber Hospital,	1,805 60	6,056 23
<hr/>		
INDUSTRIAL ACCIDENT COMMISSION		
Salaries of commissioners,	182 59	
Administrative expenses,	15 06	197 65
<hr/>		

INSPECTORS OF STATE PRISON AND JAILS		
Per diem and expenses,		16 80
INSPECTORS OF STEAM VESSELS		
Per diem and expenses,	45 34	
Aid to navigation on:		
Moosehead Lake,	95 33	
Sebago Lake,	70 95	
Rangeley Lakes,	71 83	
Sebec Lake,	15	283 60
INSURANCE COMMISSIONER		
Salary of commissioner,	913 33	
Salary of deputy,	288 42	
Clerk hire, traveling expenses, etc.,	299 37	
Investigations causes of fires,	201 05	1,702 17
INLAND FISHERIES AND GAME		
Salary of commissioner,	312 46	
Fish hatcheries, etc.,	8,636 74	
Aid in screening lakes and ponds,	3,066 82	12,016 02
LAND AGENT AND FOREST COMMISSIONER		
Traveling expenses,	119 65	
Control of white pine blister rust,	17 28	
Stationery and office supplies,	1 00	
Retracing and defining lines,	111 16	
State forest nursery,	252 16	501 25
MAINE STATE LIBRARY		
Salary of librarian,	400 00	
Salary of assistant librarian,	184 56	
Maintenance, increase, etc.,	315 94	
Donations for founding free public libraries,	300 00	
Traveling libraries,	1,417 41	
Traveling libraries for high schools,	143 54	
Free public libraries,	324 84	3,086 29
PUBLIC UTILITIES COMMISSION		
Salaries of commissioners,	461 49	
Purchase of books, maps, etc.,	5,701 61	
Automatic signals, signs, etc.,	25 97	
Grade crossings,	15,000 58	
Co-operative work,	2,161 17	
Domestic water supply,	767 18	24,118 00

SEA AND SHORE FISHERIES		
Protection of lobsters,	I 62	
Patrol boats,	1,695 09	
Printing and binding,	174 33	
Propagation of clams,	835 10	
Per diem of commissioners,	19 50	
Expenses of wardens,	12 07	2,737 71
<hr/>		
SECRETARY OF STATE		
Salaries of clerks,	3,608 36	
Advertising franchise taxes,	16 40	
Expenses of primary elections,	2,064 82	
Purchase of vital records,	500 00	
Stationery and office supplies,	540 96	
Publication of Grand Army records,	38 52	
Expenses of Australian ballot,	114 93	7,783 99
<hr/>		
STATE AUDITOR		
Traveling expenses,	76 67	
Special auditors,	292 40	369 07
<hr/>		
STATE BOARD OF ARBITRATION AND CONCILIATION		
Per diem and expenses,		104 48
STATE BOARD OF CHARITIES AND CORRECTIONS		
State aid to dependent mothers,	11,870 38	
Expenses,	30 38	11,900 76
<hr/>		
STATE HISTORIAN		
Expenses,		500 00
STATE DEPARTMENT OF HEALTH		
Printing and binding,	517 75	
Venereal diseases,	3,816 13	
Contingent expenses,	11 75	
Epidemic or emergency fund,	12 83	
Contingent expenses,	25 45	4,383 91
<hr/>		
STATE SUPERINTENDENT OF PUBLIC SCHOOLS		
Traveling expenses of superintendent,	144 72	
Traveling expenses of deputy,	91 91	
Clerk hire,	22 00	
Printing and binding,	1,461 93	
Teachers' meetings,	245 61	
Cecil John Rhodes scholarship,	100 00	
Aid to academies,	750 00	

Plans for school buildings,	200 00	
Schooling of children in unorganized townships,	2,984 47	
Summer schools,	12 11	
State certification of teachers,	308 93	
School and mill fund,	11,124 46	
Eastern State Normal School,	2 74	
Farmington State Normal School,	116 89	
Washington State Normal School,	163 14	
Western State Normal School,	18 86	
Schooling of children, per capita taxes,	473 44	
Madawaska Training School,	84 80	
Registration of teachers,	402 00	
Free high schools,	1,259 37	
Postage, stationery, etc.,	3 68	19,971 06
<hr/>		
SUPERINTENDENT OF PUBLIC BUILDINGS		
Water,	188 65	
Porters and laborers,	653 94	
Night watch,	38 46	
General expenses,	624 31	1,505 36
<hr/>		
SUPREME JUDICIAL COURT		
Salaries of justices,	859 36	
Expenses of law courts,	296 70	
Clerks of law courts,	347 48	
Expenses of justices,	371 81	
Stationery, postage, etc.,	173 67	
Reports of judicial decisions,	1,186 25	3,235 27
<hr/>		
TRUSTEES		
Hospital trustees,	120 34	
Juvenile institutions,	192 36	
Normal schools and training school,	1,001 71	
University of Maine,	185 80	1,500 21
<hr/>		
TREASURER OF STATE		
Salaries of clerks,	1 44	
Premium on bonds,	4 25	
Printing report, etc.,	338 53	
Interest on bonded debt,	85 00	
Payment of fees to town clerks,	40 25	
Interest on lands reserved,	9,368 77	
Tax commissioner,	2,500 00	
Railroad and telegraph tax,	4,295 26	16,633 50
<hr/>		

MISCELLANEOUS

Property exempt from taxation,	257 15	
Inquests and incidental expenses,	600 00	
People's Ferry Co.,	2,000 00	2,857 15
<hr/>		
AUGUSTA STATE HOSPITAL		
Maintenance,		8 43
BANGOR STATE HOSPITAL		
Maintenance,		6 74
BATH MILITARY AND NAVAL ORPHAN ASYLUM		
Maintenance,		8 82
MAINE SCHOOL FOR DEAF		
Maintenance,		4,044 76
MAINE SCHOOL FOR FEEBLE MINDED		
Maintenance,	2 93	
Construction and improvements,	17,723 87	17,726 80
<hr/>		
MAINE STATE PRISON		
Retiring and pensioning prison officials,		506 25
CENTRAL MAINE SANATORIUM		
Chase building equipment,	1,994 86	
Maintenance,	49 39	2,044 25
<hr/>		
WESTERN MAINE SANATORIUM		
Maintenance,		68 00
STATE SCHOOL FOR BOYS		
Interest on Sanford legacy,		14
STATE SCHOOL FOR GIRLS		
Central building,	154 35	
Maintenance,	3 10	157 45
<hr/>		
UNIVERSITY OF MAINE		
Public instruction in forestry,		960 14
Warrant outstanding,		
Dog licenses refunded,		27
Passamaquoddy Trust Fund,		9,101 31
Permanent School Fund,		1,078 00
Excess income over expense,		459,465 70
<hr/>		
Total,		\$969,508 31

STATE CONTINGENT FUND

EXPENSES, 1919

ADJUTANT GENERAL

General office expenses,	80 20	
26th Division Parade,	2,931 18	3,011 38
<hr/>		

ATTORNEY GENERAL		
Investigation of railroad rates,	200 70	
Arrest and apprehension of criminals,	325 55	526 25
<hr/>		
BANK COMMISSIONER		
Salary and clerk hire,		11 54
BOARD OF STATE ASSESSORS		
Salaries and clerk hire,		5 00
CHARITABLE, BENEVOLENT AND EDUCATIONAL INSTITUTIONS		
Waldo County General Hospital,	298 00	
Webber Hospital,	44 00	342 00
<hr/>		
COMMISSIONER OF AGRICULTURE		
Printing report, etc.,	52 59	
Promoting and assisting poultry culture,	1,000 00	1,052 59
<hr/>		
COUNTY ATTORNEYS		
Salaries,		17 65
DEPARTMENT OF LABOR AND INDUSTRY		
Woman factory inspector, etc.,	154 37	
Salaries and clerk hire,	24 96	
General expenses,	5 77	185 10
<hr/>		
EXECUTIVE DEPARTMENT		
Soldiers' pensions,	10,030 00	
Live stock sanitary commissioner,	12,701 65	
Portrait Ex-Governor Seldon Connor,	800 00	
Residence of Late James G. Blaine,	90,676 99	
Delegates to National Tax Conference,	484 77	
Maine Centennial Celebration,	2,341 20	
General Edwards' Party,	724 19	
Visiting committee to State School for Boys,	45 00	
Postage, stationery, etc.,	419 75	
Superintendent of public printing,	11 88	
Support of paupers,	6,977 84	
Education of the blind,	2,595 24	
Burial expenses of soldiers, sailors, etc.,	490 00	
Examination and commitment insane,	79 00	
Commissioners for improvement Portland Harbor,	508 64	128,886 15
<hr/>		
INDUSTRIAL ACCIDENT COMMISSION		
Administration expenses,	24 51	
Salaries and clerk hire,	330 11	354 62
<hr/>		
INSURANCE COMMISSIONER		
Salaries and clerk hire,		800 00

INLAND FISHERIES AND GAME		
Fish hatcheries and feeding stations, etc.,		140 68
INSPECTORS OF STATE PRISON AND JAILS		
Per diem and expenses,		64 10
LAND AGENT AND FOREST COMMISSIONER		
Control of white pine blister rust,	12 17	
Retracing and defining lines,	315 70	327 87
<hr/>		
LEGISLATIVE DEPARTMENT		
Legislative printing,	1,097 00	
Pay roll of senate,	1,709 00	
Pay roll of house,	4,115 00	6,921 00
<hr/>		
MAINE STATE LIBRARY		
Salaries and clerk hire,	1,332 50	
Binding public documents,	1,341 00	2,673 50
<hr/>		
PASSAMAQUODDY INDIANS		
General expenses,		570 64
PENOBSCOT INDIANS		
General expenses,		2,441 17
PUBLIC UTILITIES COMMISSION		
Water power investigation,	2,839 31	
Purchase books, maps, etc.,	2,101 46	
Automatic signals, signs, etc.,	1,898 27	
Domestic water supply,	1,200 00	8,039 04
<hr/>		
SEA AND SHORE FISHERIES		
Pay and expenses of wardens,	9,044 00	
Sardine fishing inspectors,	978 70	
Per diem and expenses of commissioners,	307 64	
Expenses of wardens and director,	1,842 71	
Protection of lobsters,	65 00	
Patrol boats,	764 80	13,002 85
<hr/>		
SECRETARY OF STATE		
Stationery, postage, etc.,	56 25	
Expenses of Australian ballot,	258 22	
General office expenses,	82 39	
Advertising laws,	3,225 56	
Special elections,	117 46	3,739 88
<hr/>		
STATE AUDITOR		
Stationery and office supplies,	78 38	
Filing cases,	126 95	
Printing and binding estimates,	575 97	781 30
<hr/>		

STATE BOARD OF CHARITIES AND CORRECTIONS

Expenses,	147 01	
Aid to dependent mothers,	606 00	
Salary and clerk hire,	4,165 30	
General office expenses,	3,500 00	
Board and care of neglected children,	11,894 70	20,313 01
		<hr/>

STATE PARK COMMISSION

Maintenance and improvement of State Park,		754 33
--	--	--------

STATE DEPARTMENT OF HEALTH

Salary and clerk hire,	3,000 00	
Venereal diseases,	71 68	
Health centers,	2,000 00	
Printing and binding,	953 67	
Epidemic or emergency fund,	2,988 50	
General fund,	421 63	9,435 48
		<hr/>

STATE HISTORIAN

Publication of historical matter,		1,328 20
-----------------------------------	--	----------

STATE SUPERINTENDENT OF PUBLIC SCHOOLS

Salaries and clerk hire,	8 40	
Pensions for retired teachers,	3,333 67	
Training rural teachers,	829 26	
Printing, binding, etc.,	1,860 65	
Free high schools,	7,341 08	
Superintendence of towns comprising school unions,	7,712 77	
Normal schools and training school,	1,920 55	
Industrial education,	2,365 29	
Schooling of children in unorganized townships,	30 80	
Insurance on normal school buildings,	79 30	
Postage, stationery, etc.,	102 17	
Teachers' pensions,	174 33	25,758 27
		<hr/>

SUPERINTENDENT OF PUBLIC BUILDINGS

Salaries and wages,	3,600 00	
Maintenance and operating expenses,	1,500 00	
Furniture and repairs,	3,144 89	
Fuel and lights,	1,536 85	
Freight and trucking,	183 07	
General expenses,	607 56	10,572 37
		<hr/>

SUPREME JUDICIAL COURT		
Expenses of law courts,	33 67	
Expenses of justices,	1,000 00	
Expenses of law courts,	3 60	1,037 27
<hr/>		
TREASURER OF STATE		
Postage, stationery, etc.,	85 20	
Advertising land sale and tax act,	6 50	
Salaries and clerk hire,	400 00	
General office expenses,	3,338 89	
Interest on lands reserved, deficiency,	4 89	3,835 48
<hr/>		
AUGUSTA STATE HOSPITAL		
Maintenance,		2,770 33
BANGOR STATE HOSPITAL		
Maintenance,	20,301 60	
Additions and improvements,	6,870 00	
Compensation for injuries received,	90 00	27,261 60
<hr/>		
BATH MILITARY AND NAVAL ORPHAN ASYLUM		
Maintenance,		446 59
MAINE SCHOOL FOR DEAF		
Maintenance,		4,074 44
MAINE SCHOOL FOR FEEBLE MINDED		
Maintenance,		3,191 92
MAINE STATE PRISON		
New boiler,		304 03
CENTRAL MAINE SANATORIUM		
Maintenance,	4,904 87	
Remodeling Chase building,	551 89	5,456 76
<hr/>		
NORTHERN MAINE SANATORIUM		
Construction,		125 48
WESTERN MAINE SANATORIUM		
Maintenance,		874 11
STATE REFORMATORY FOR WOMEN		
Maintenance,	4,298 76	
Pay outstanding bills,	3,792 44	8,091 20
<hr/>		
STATE SCHOOL FOR GIRLS		
Maintenance,		747 44
STATE SCHOOL FOR BOYS		
Maintenance,		2,886 98

UNIVERSITY OF MAINE

Co-operative agricultural work,		10,970 70
---------------------------------	--	-----------

STATE HIGHWAY COMMISSION

Compensation for injuries received,	1,975 96	
Frank Williams, Administrator,	1,250 00	
Madawaska-Edmunston bridge,	4,985 26	8,211 22

Total Expenses,		\$322,341 52
-----------------	--	--------------

Balance to 1920 Account,		647,166 79
--------------------------	--	------------

		\$969,508 31
--	--	--------------

CASH RECEIPTS, 1919

Automobile Fees, 1919,		\$685,367 69
------------------------	--	--------------

Automobile Fees, 1920,		104,419 00
------------------------	--	------------

Board of Accountancy,		125 00
-----------------------	--	--------

Board of Bar Examiners,		600 00
-------------------------	--	--------

Board of Dental Examiners,		743 00
----------------------------	--	--------

Board of Embalming Examiners,		461 13
-------------------------------	--	--------

Board of Optometry,		387 00
---------------------	--	--------

Board of Osteopathy,		755 00
----------------------	--	--------

Board of Registration of Medicine,		1,222 40
------------------------------------	--	----------

Board of Registration of Nurses,		446 94
----------------------------------	--	--------

Carleton Fund,		212 00
----------------	--	--------

Corporation Changes,		19,185 00
----------------------	--	-----------

New Corporations,		54,565 00
-------------------	--	-----------

Cost of Advertising Tax on Corporations,		89 00
--	--	-------

County Taxes,		78,119 81
---------------	--	-----------

Aroostook,	\$20,195 36	
------------	-------------	--

Franklin,	5,205 70	
-----------	----------	--

Hancock,	2,011 34	
----------	----------	--

Knox,	45 43	
-------	-------	--

Lincoln,	67 16	
----------	-------	--

Oxford,	7,584 91	
---------	----------	--

Penobscot,	6,454 74	
------------	----------	--

Piscataquis,	14,363 70	
--------------	-----------	--

Sagadahoc,	4 69	
------------	------	--

Somerset,	14,997 23	
-----------	-----------	--

Washington,	7,189 55	
-------------	----------	--

Dog Licenses, 1917 Deficiency,		141 00
--------------------------------	--	--------

Dog Licenses, 1918 Deficiency,		6,018 00
--------------------------------	--	----------

Dog Licenses,		33,091 00
---------------	--	-----------

Duty on Commissions,		3,470 00
----------------------	--	----------

Fees of Office:		
-----------------	--	--

Attorney General,		3,695 00
-------------------	--	----------

Bank Commissioner,	2,580 50
Inspector of Steam Vessels,	684 00
Insurance Commissioner,	30,718 52
Land Agent and Forest Commissioner,	77 50
Secretary of State,	7,354 99
Farm Lands Loan Commission:	
Expenses,	400 00
Interest,	755 00
Foreign Corporation, License Fees,	1,600 00
Fines and Licenses, Fish and Game Department,	70,915 96
Fines and Licenses, Sea and Shore Fisheries,	9,889 31
Franchise Tax on Corporations:	
1910,	50 00
1911,	180 00
1912,	180 00
1913,	190 00
1914,	200 00
1915,	305 00
1916,	440 00
1917,	1,395 00
1918,	19,119 37
1919,	197,541 00
Itinerant Vendors' License Fees,	400 00
Interest on Deposits:	
Land Agent and Forest Commissioner,	231 48
Secretary of State,	159 04
General Fund,	24,307 14
Savings Account,	13,802 22
Interest on State Tax,	253 67
Interest on Maine Forestry District Tax,	60 45
Miscellaneous Items,	398 72
Maine Forestry District Tax:	
1916,	37
1917,	170 63
1918,	804 39
1919,	110,756 90
Public Administrators' Fund,	2,627 35
State of Maine, Telephone Service,	1,006 04
State Tax on Cities and Towns:	
1918,	33,537 24
1919,	3,848,122 04
State Tax on Wild Lands,	
1916,	1 25
1917,	729 62
1918,	3,289 66
1919,	458,308 74

State Tax, Personal Property:	
1918,	3,628 66
1919,	11,932 24
Tax on Collateral Inheritance:	
Androscoggin,	10,689 23
Aroostook,	7,022 32
Cumberland,	60,410 74
Franklin,	1,942 68
Hancock,	14,797 63
Kennebec,	50,643 38
Knox,	15,317 86
Lincoln,	2,971 43
Oxford,	4,589 87
Penobscot,	39,053 01
Piscataquis,	423 40
Sagadahoc,	70,615 43
Somerset,	22,073 39
Waldo,	2,104 82
Washington,	1,517 03
York,	22,219 15
Foreign Estates,	85,498 83
Tax on Insurance Companies:	
1912,	1 14
1919,	231,573 59
Tax on Special Insurance Brokers,	110 79
Tax on Unauthorized Insurance,	4,077 45
Tax on Express Companies, 1919,	39,532 89
Tax on Express Companies, 1918,	1,652 84
Tax on Loan and Building Associations,	1,169 84
Tax on Savings Banks,	273,442 34
Tax on Trust and Banking Companies,	136,471 08
Tax on Telephone Companies, 1919,	150,298 19
Tax on Telephone Companies, 1918,	38 14
Tax on Telegraph Companies,	12,067 23
Tax on Parlor and Sleeping Cars,	2,239 94
Tax on Railroad Companies, 1919,	1,522,721 50
Tax on Railroad Companies, 1918,	6,544 34
Adjutant General,	6,038 18
Attorney General,	517 05
Augusta State Hospital,	48,582 47
Bangor State Hospital,	29,699 14
Bank Commissioner,	4,005 71
Bath Military and Naval Orphan Asylum,	750 00
Board of Prison Commissioners,	16 80
Board of State Assessors,	33 25
Central Maine Sanatorium,	12,025 20
Charitable, Benevolent and Educational Institutions,	153 05

Commissioner of Agriculture,	16,807 72
Commissioners of Pharmacy,	310 00
Department of Labor and Industry,	32 93
Executive Department,	40,055 82
Industrial Accident Commission,	105 65
Inland Fisheries and Game,	36,374 94
Inspectors of Steam Vessels,	36 29
Insurance Commissioner,	22 77
Land Agent and Forest Commissioner,	1,486 78
Legislative Department,	656 66
Maine School for Deaf,	617 74
Maine School for Feeble Minded,	4,420 99
Maine State Library,	1,243 02
Maine State Prison,	144,700 22
Northern Maine Sanatorium,	100 00
Passamaquoddy Tribe of Indians,	9,101 31
Penobscot Tribe of Indians,	2,762 00
Public Utilities Commission,	151 38
Sea and Shore Fisheries,	31 57
Secretary of State,	130 85
State Auditor,	14 97
State Board of Arbitration and Conciliation,	11 93
State Board of Charities and Corrections,	1,011 30
State Department of Health,	4,773 82
State Highway Commission,	713,367 61
State Reformatory for Women,	1,642 21
State School for Boys,	1,278 99
State School for Girls,	172 04
State Superintendent of Public Schools,	20,580 39
Superintendent of Public Buildings,	688 00
Supreme, Judicial and Superior Courts,	44 15
Treasurer of State,	26,509 44
Trustees,	78 68
Western Maine Sanatorium,	11,823 40
	<hr/>
Total Cash Receipts,	\$9,789,014 89

CASH PAYMENTS, 1919

Adjutant General,	\$98,494 45
Attorney General,	26,187 19
Bank Commissioner,	34,483 20
Board of State Assessors,	28,338 97
Board of Prison Commissioners,	2,251 80
Board of Accountancy,	243 58
Board of Arbitration and Conciliation,	53 04
Board of Bar Examiners,	593 70

Board of Dental Examiners,	639 66
Board of Embalming Examiners,	148 95
Board of Registration of Medicine,	1,022 14
Board of Registration of Nurses,	744 64
Board of Osteopathy,	354 55
Board of Optometry,	599 99
Board of Veterinary Examiners,	301 67
Commissioners of Pharmacy,	1,896 91
Commissioner of Agriculture,	126,715 03
County Attorneys,	16,867 65
Department of Labor and Industry,	12,292 26
Charitable, Benevolent and Educational Institutions,	125,140 92
Executive Department,	1,169,065 68
Industrial Accident Commission,	21,773 18
Inland Fisheries and Game,	141,618 62
Inspectors of State Prison and Jails,	64 10
Inspectors of Steam Vessels,	3,945 18
Insurance Commissioner,	14,100 63
Land Agent and Forest Commissioner,	140,297 57
Maine State Library,	34,026 97
Maine Water Power Commission,	7,035 83
Miscellaneous,	4,989 23
Passamaquoddy Tribe of Indians,	23,105 64
Penobscot Tribe of Indians,	24,714 55
Public Utilities Commission,	61,898 37
Sea and Shore Fisheries,	65,364 65
Secretary of State,	29,510 24
State Auditor,	22,563 87
State Board of Charities and Corrections,	74,357 46
State Park Commission,	754 33
State Department of Health,	59,695 88
State Historian,	1,828 20
State Superintendent of Public Schools,	2,273,810 19
Superintendent of Public Buildings,	54,936 67
Supreme Judicial and Superior Courts,	85,834 88
Treasurer of State,	477,101 47
Trustees,	6,619 94
Legislative Department,	171,310 09
Augusta State Hospital,	358,296 93
Bangor State Hospital,	258,319 15
Bath Military and Naval Orphan Asylum,	24,310 54
Maine School for Deaf,	35,002 52
Maine School for Feeble Minded,	152,781 87
Central Maine Sanatorium,	113,935 67
Northern Maine Sanatorium,	12,252 78
Western Maine Sanatorium,	87,757 89
Maine State Prison,	225,960 86

State School for Boys,	62,925 38
State School for Girls,	69,516 84
State Reformatory for Men,	287 33
State Reformatory for Women,	54,364 99
University of Maine,	210,003 96
State Highway Commission,	2,352,091 42
County Taxes:	
Aroostook,	20,195 36
Franklin,	5,205 70
Hancock,	2,011 34
Knox,	45 43
Lincoln,	67 16
Oxford,	7,584 91
Penobscot,	6,454 74
Piscataquis,	14,363 70
Sagadahoc,	4 69
Somerset,	14,997 23
Washington,	7,189 55
Carleton Fund,	212 00
Dog Licenses, 1917, Deficiency,	16 00
Dog Licenses, 1918, Deficiency,	10 00
Federal Venereal Disease Fund,	2,500 00
Federal Vocational Education,	13,380 56
Fines and Licenses,	1,005 50
Fees of Office, Insurance Commissioner,	50 00
New Corporations,	165 00
Penobscot Indian Shore Rents,	37 00
State of Maine, Telephone Service,	463 00
Tax on Collateral Inheritance, Foreign Estates,	224 74
Tax on Corporations, 1918,	5 00
Tax on Corporations, 1919,	140 00
Tax on Unauthorized Insurance,	11 83
Tax on Maine Forestry District, 1918,	84 97
Tax on Wild Lands, 1918,	359 91
Public Administrators' Fund,	827 33
Saco Savings Bank,	1,782 33
Farm Lands Loan Commission, loans,	1,600 00
Farm Lands Loan Commission, expenses,	18 39
	<hr/>
Total Cash Payments,	\$9,557,515 22



STANDING OF APPROPRIATIONS

From January 1, 1919,

DEPARTMENT	Appropriation and Balance 1918	Cash Income	Transfers to
ADJUTANT GENERAL			
Salary and clerk hire	\$3,900.00		
Military fund	40,000.00		
	22,272.24	\$5,521.00	
Support of naval militia	5,000.00		
Armory rentals	15,000.00	30.76	
Maine volunteers, Spanish War	66.00		
Fire-proof building	15,000.00		
Publication of Grand Army records	200.00		
Spanish War claims	1,699.46		
General office expenses	3,000.00	25.00	
26th Division parade		461.42	
ATTORNEY GENERAL			
Salaries and clerk hire	11,000.00		
Arrest and apprehension of criminals	12,500.00	486.45	
General office expenses	3,500.00		
Inheritance taxes, salary and expenses			\$1,462.63
BANK COMMISSIONER			
Salaries and clerk hire	15,150.00		
Verification of savings deposits	6,500.00	569.36	140.00
Salary and expenses of loan agency inspector	1,500.00	950.00	
Expenses of organizing trust companies	1,642.16	850.00	
General office expenses	9,000.00		
Registration of dealers in securities		1,509.50	
BOARD OF STATE ASSESSORS			
Salaries and clerk hire	10,300.00		23.07
Ascertaining value of wild lands	15,000.00		
General office expenses	4,500.00		20.55
BOARD OF PRISON COMMISSIONERS			
Per diem and expenses	1,500.00		
Salary of clerk	300.00		
State probation officer	2,500.00		
COMMISSIONER OF AGRICULTURE			
Salary and clerk hire	23,230.00		150.00
General office expenses	10,500.00		
Aid to agricultural societies and fairs	23,597.42		
Division of plant industry	35,000.00		
Division of animal industry	4,545.00		
Division of markets	4,225.00		28.00
Division of inspections	8,500.00	14,116.26	382.00
Farmers' institutes and dairymen's conference	3,000.00		
Maine Seed Improvement Association	1,000.00		
Poultry industry	1,000.00		
New England Fruit Show	500.00		

OF DEPARTMENTS

to January 1, 1920.

Paid from State Contingent Fund	Total Revenue	Cash Expenditures	Transfers from	Total Expenditures and Transfers	Balance Unexpended
		\$3,118.35		\$3,118.35	\$781.65 to 1920
	\$5,521.00	62,835.41		62,835.41	4,957.83 to 1920
		675.75		675.75	4,324.25 to 1920
	30.76	10,149.36		10,149.36	4,881.40 to 1920
					66.00 to 1920
		5,449.47		5,449.47	9,550.53 to 1920
		4.16		4.16	200.00 to 1920
\$80.20	105.20	3,105.20		3,105.20	1,695.30 to 1920
2,931.18	3,392.60	3,392.60		3,392.60	
		8,713.26		8,713.26	2,286.74 to 1920
	486.45	10,566.04		10,566.04	2,420.41 to 1920
		3,168.97		3,168.97	331.03 to 1920
	1,462.63	1,462.63		1,462.63	
		15,023.14		15,023.14	138.40 to 1920
11.54	11.54	15,023.14		15,023.14	23.38 to 1920
	709.36	7,185.98		7,185.98	542.41 to 1920
	950.00	1,907.59		1,907.59	1,979.17 to 1920
	850.00	512.99		512.99	8,269.35 to 1920
		8,269.35		8,269.35	730.65 to 1920
	1,509.50	449.40		449.40	1,060.10 to 1920
		10,299.25		10,299.25	28.82 to 1920
5.00	28.07	13,975.69	43.62	14,019.31	980.69 to 1920
	20.55	3,771.05		3,771.05	749.50 to 1920
		1,450.57		1,450.57	49.43 to 1920
		300.00		300.00	
		501.23		501.23	1,998.77 to 1920
	150.00	22,807.98		22,807.98	572.02 to 1920
		9,830.83	278.00	10,108.83	391.17 to 1920
		19,999.22		19,999.22	3,598.20 to 1920
		33,490.13	282.00	33,772.13	1,227.87 to 1920
		4,319.04		4,319.04	225.96 to 1920
	28.00	3,458.03		3,458.03	794.97 to 1920
	14,498.26	22,519.67		22,519.67	478.59 to 1920
		1,395.88		1,395.88	1,604.12 to 1920
		962.15		962.15	37.85 to 1920
					1,000.00 to 1920
		389.45		389.45	110.55 to 1920

STANDING OF APPROPRIATIONS

DEPARTMENT	Appropriation and Balance 1918	Cash Income	Transfers to
COUNTY ATTORNEYS			
Salaries.....	\$16,850.00		
DEPARTMENT OF LABOR AND INDUSTRY			
Salaries and clerk hire.....	11,000.00		
General office expenses.....	3,400.00		\$304.00
DIRECTORS OF PORT OF PORTLAND			
Adequate port facilities.....	10,000.00		
CHARITABLE, BENEVOLENT AND EDUCATIONAL INSTITUTIONS			
Augusta General Hospital.....	6,500.00		
Bangor Anti-tuberculosis Association.....	1,500.00		
Bar Harbor Medical and Surgical Hospital.....	2,000.00		
Bath City Hospital.....	2,000.00		
Calais Hospital.....	1,000.00		
Central Maine General Hospital.....	6,000.00		
Castine General Hospital.....	500.00		
Charles A. Dean Hospital.....	1,200.00		
Children's Aid Society.....	1,700.00	\$15.05	
Children's Heart Work Society.....	1,000.00		
Children's Hospital.....	36,000.00		
Children's Protective Society.....	1,200.00		
Eastern Maine General Hospital.....	10,000.00		
Eastern Maine Orphan's Home.....	1,200.00		
Gardiner General Hospital.....	500.00		
Girls' Orphanage.....	2,500.00		
Good Samaritan Home.....	2,750.00		
Healy Asylum.....	5,000.00		
Home for Aged Women.....	200.00		
Knox County General Hospital.....	1,500.00		
Lewiston & Auburn Children's Home.....	750.00		
Madigan Memorial Hospital.....	1,500.00		
Maine Children's Home Society.....	3,000.00		
Maine Eye & Ear Infirmary.....	5,000.00		
Maine General Hospital.....	7,500.00	74.50	
Maine Institution for the Blind.....	16,000.00		
Maine Mission for Deaf.....	200.00		
Northern Maine General Hospital.....	2,500.00		
Old Town Hospital.....	1,000.00		
Presque Isle General Hospital.....	750.00		
Rumford Hospital Assoc.....	1,000.00		
Sisters of Charity.....	500.00		
St. Elizabeth's Orphan Asylum and Holy Innocents' Home.....	4,500.00		
St. Mary's General Hospital.....	6,000.00		

OF DEPARTMENTS—(Continued)

Paid from State Contingent Fund	Total Revenue	Cash Expenditures	Transfers from	Total Expenditures and Transfers	Balance Unexpended
\$17.65	\$17.65	\$16,867.65		\$16,867.65	
24.96	24.96	8,414.69	\$304.00	8,718.69	\$2,306.27 to 1920
5.77	309.77	3,709.77		3,709.77	10,000.00 to 1920
		4,882.25		4,882.25	1,617.75 to 1920
		1,189.57		1,189.57	310.43 to 1920
		1,341.00		1,341.00	659.00 to 1920
		2,000.00		2,000.00	
		340.72		340.72	659.28 to 1920
		5,438.47		5,438.47	561.53 to 1920
		22.00		22.00	478.00 to 1920
		1,200.00		1,200.00	
	15.05	1,431.50		1,431.50	283.55 to 1920
		770.65		770.65	229.35 to 1920
		27,261.58		27,261.58	8,738.42 to 1920
		739.42		739.42	460.58 to 1920
		10,000.00		10,000.00	
		1,200.00		1,200.00	
		261.00		261.00	239.00 to 1920
		2,004.74		2,004.74	495.26 to 1920
		2,750.00		2,750.00	
		4,350.71		4,350.71	649.29 to 1920
					200.00 to 1920
					1,500.00 to 1920
					750.00 to 1920
		353.53		353.53	1,146.47 to 1920
		2,842.62		2,842.62	157.38 to 1920
		3,044.00		3,044.00	1,956.00 to 1920
	74.50	7,574.50		7,574.50	
		12,310.00		12,310.00	3,690.00 to 1920
		150.00		150.00	50.00 to 1920
		2,176.35		2,176.35	323.65 to 1920
		565.00		565.00	435.00 to 1920
					750.00 to 1920
		629.00		629.00	371.00 to 1920
					500.00 to 1920
		4,500.00		4,500.00	
		4,543.65		4,543.65	1,456.35 to 1920

STANDING OF APPROPRIATIONS

DEPARTMENT	Appropriation and Balance 1918	Cash Income	Transfers to
Temporary Home for Women and Children.....	\$2,500.00		
Trull Hospital Aid Association.....	500.00		
Waldo County General Hospital.....	750.00		
Webber Hospital Association.....	4,000.00		
W. C. T. U. Temporary Home.....	750.00		
York County Children's Aid Society.....	1,500.00	\$15.50	
York Hospital.....	1,200.00		
EXECUTIVE DEPARTMENT			
Salaries and clerk hire.....	22,500.00		
Pay roll of council and visiting committees.....	9,000.00		
General office expenses.....	9,500.00	78.65	
Examination and commitment insane state beneficiaries	500.00		
Soldiers' pensions.....	140,000.00		
Support of paupers.....	150,000.00	70.27	
Support of needy blind.....	50,000.00	873.00	
Education of blind.....	10,000.00		
Burial expenses of soldiers, sailors, etc.....	10,175.00		
Insurance on state house.....	5,250.00		
Expenses in pardon hearings.....	1,750.00		
Veterans of the Civil War.....	2,700.00		
Fort William Henry, salary.....	300.00		
Fort William Henry, repairs.....	350.00		
Conference of commissioners for promotion of uniform legislation.....	500.00		
Live stock sanitary commissioner.....	38,000.00		
Contingent fund of governor and council.....	10,000.00	3,665.57	
Departmental stationery.....	16,000.00		
Miscellaneous items.....	1,500.00		
William F. Livingston.....	400.00		
Elizabeth J. Pierce.....	100.00		
Interest on war loan bonds.....	40,000.00		
	23,363.31		
Portrait Ex-Governor Seldon Connor.....			
Residence of Late James G. Blaine.....		2,954.43	
Delegates to National Tax Conference.....			
Maine Centennial Celebration.....			
General Edwards' party.....			
INDUSTRIAL ACCIDENT COMMISSION			
Salaries and clerk hire.....	16,200.00		
Administrative expenses.....	12,000.00	42.63	
INLAND FISHERIES AND GAME			
Salary and clerk hire.....	10,000.00		1,458.76
General office expenses.....	7,500.00		1,000.00
Fish hatcheries and feeding stations, etc.....	107,500.00	100.95	6,959.44
Bounty on bob cats.....			3,050.00
Charles E. Darling.....	50.43		

OF DEPARTMENTS—(Continued)

Paid from State Contingent Fund	Total Revenue	Cash Expenditures	Transfers from	Total Expenditures and Transfers	Balance Unexpended
		\$2,371.37		\$2,371.37	\$128.63 to 1920
		273.00		273.00	227.00 to 1920
		153.00		153.00	597.00 to 1920
		1,944.75		1,944.75	2,055.25 to 1920
		511.49		511.49	238.51 to 1920
	\$15.50	975.93		975.93	539.57 to 1920
		380.85		380.85	819.15 to 1920
		22,269.04		22,269.04	230.96 to 1920
		8,948.70		8,948.70	51.30 to 1920
	78.65	7,898.27		7,898.27	1,680.38 to 1920
		113.57		113.57	386.43 to 1920
\$10,000.00	10,000.00	73,175.29		73,175.29	76,824.71 to 1920
	70.27	67,034.62		67,034.62	83,035.65 to 1920
	873.00	48,816.53		48,816.53	2,056.47 to 1920
		5,686.24		5,686.24	4,313.76 to 1920
		2,328.00		2,328.00	7,847.00 to 1920
		4,626.54		4,626.54	623.46 to 1920
		879.94		879.94	870.06 to 1920
		1,978.67		1,978.67	721.33 to 1920
		300.00		300.00	
		350.00		350.00	
		48.60		48.60	451.40 to 1920
11,952.76	11,952.76	49,952.76		49,952.76	
	3,665.57	13,659.14		13,659.14	6.43 to 1920
		15,114.75		15,114.75	885.25 lapsed
		1,300.00		1,300.00	200.00 to 1920
		400.00		400.00	
		100.00		100.00	
		36,578.00		36,578.00	26,785.31 to 1920
800.00	800.00	800.00		800.00	
90,676.99	93,631.42	93,631.42		93,631.42	
484.77	484.77	484.77		484.77	
2,341.20	2,341.20	2,341.20		2,341.20	
724.19	724.19	724.19		724.19	
330.11	330.11	16,530.11		16,530.11	
	42.63	5,218.56		5,218.56	6,824.07 to 1920
	1,458.76	11,206.56		11,206.56	252.20 to 1920
	1,000.00	7,454.25		7,454.25	1,045.75 to 1920
	7,060.39	97,940.72	3,050.00	100,990.72	13,569.67 to 1920
	3,050.00	3,050.00		3,050.00	
		50.43		50.43	

STANDING OF APPROPRIATIONS

DEPARTMENT	Appropriation and Balance 1918	Cash Income	Transfers to
Jacob Astle	\$20.24		
Aid to screening lakes and ponds			\$3,400.00
Non-resident fishing license fund			23,275.00
INSPECTORS OF STEAM VESSELS			
Per diem and expenses	3,000.00		
Aid of navigation of lakes	1,500.00		
INSURANCE COMMISSIONER			
Salaries and clerk hire	8,500.00		
General office expenses	5,500.00	\$8.95	
Investigation of causes of fires	3,100.00		18.86
LAND AGENT AND FOREST COMMISSIONER			
Salary and clerk hire	4,300.00		
General office expenses	2,250.00	190.16	
Retracing and defining lines	500.00		
Public instruction in forestry	7,500.00		
State forest nursery	1,000.00		
Purchase of lands and general forestry purposes	5,000.00	302.25	
Control of white pine blister rust	5,000.00	12.50	
Book of plans, Waldo County	250.00		
Maine forestry district	4,303.83	2.75	112,771.12
MAINE STATE LIBRARY			
Salaries and clerk hire	9,000.00		
Maintenance and general office expenses	8,300.00		
Traveling libraries	3,500.00		
Free public libraries	8,000.00		
Donations for founding free public libraries	300.00		
Reports of judicial decisions	3,200.00		
History of York	250.00		
History of Norway	500.00		
Documentary History	1,625.00		
Centennial History of Presque Isle	500.00		
Traveling libraries for high schools	500.00		
Compensation of Maine library commissioners	1,500.00		
Ancient vital statistics	1,000.00		
Binding public documents			
MAINE WATER POWER COMMISSION			
Hydrographic and geological survey	5,000.00		
Per diem and expenses	15,000.00		
MISCELLANEOUS			
Property exempt from taxation	2,000.00		
Inquests and incidental expenses	600.00		
Maine General Hospital, grading grounds	1,000.00		
Town of Old Orchard	3,000.00		

OF DEPARTMENTS—(Continued)

Paid from State Contingent Fund	Total Revenue	Cash Expenditures	Transfers from	Total Expenditures and Transfers	Balance Unexpended
		\$20.24		\$20.24	
	\$3,400.00	495.06		495.06	\$2,904.94 to 1920
	23,275.00	12,247.84		12,247.84	11,027.16 to 1920
		2,998.77		2,998.77	1.23 to 1920
		946.41		946.41	553.59 to 1920
\$800.00	800.00	9,264.55		9,264.55	35.45 to 1920
	8.95	3,968.95	\$18.86	3,987.81	1,521.14 to 1920
	18.86	699.12		699.12	2,419.74 to 1920
		4,282.72		4,282.72	17.28 to 1920
	190.16	2,419.01		2,419.01	21.15 to 1920
315.70	315.70	798.61		798.61	17.09 to 1920
		7,141.27		7,141.27	358.73 to 1920
		852.16		852.16	147.84 to 1920
	302.25	4,755.26		4,755.26	546.99 to 1920
	12.50	5,009.24		5,009.24	3.26 to 1920
	112,773.87	115,000.00		115,000.00	250.00 to 1920
					2,077.70 to 1920
1,332.50	1,332.50	10,003.42		10,003.42	329.08 to 1920
		8,168.98		8,168.98	131.02 to 1920
		3,435.07		3,435.07	64.93 to 1920
		7,774.87		7,774.87	225.13 to 1920
		2,013.75		2,013.75	300.00 to 1920
		250.00		250.00	1,186.25 to 1920
					500.00 to 1920
					1,625.00 to 1920
					500.00 to 1920
		499.73		499.73	.27 to 1920
		324.60		324.60	1,175.40 to 1920
1,341.00	1,341.00	1,341.00		1,341.00	1,000.00 to 1920
		2,144.94		2,144.94	2,855.06 to 1920
		4,890.89		4,890.89	10,109.11 to 1920
		1,989.23		1,989.23	10.77 to 1920
					600.00 to 1920
					1,000.00 to 1920
					3,000.00 to 1920

STANDING OF APPROPRIATIONS

DEPARTMENT	Appropriation and Balance 1918	Cash Income	Transfers to
PASSAMAQUODDY INDIANS			
General expenses.....	\$22,535.00		
PENOBSCOT INDIANS			
General expenses.....	22,810.55		
Teachers' old home, Indian Island.....	600.00		
Purchase of hearse.....	250.00		
PUBLIC UTILITIES COMMISSION			
Salaries and clerk hire.....	40,000.00	\$43.27	
General office expenses.....	10,000.00		
Grade crossings.....	15,000.00		
Domestic water supplies.....			
SEA AND SHORE FISHERIES			
Salaries and clerk hire.....	6,000.00		
General office expenses.....	2,500.00		
Pay and expenses of wardens.....	45,000.00		
Propagation of shell fish.....	2,000.00		
Sardine fishing inspectors.....			
SECRETARY OF STATE			
Salaries and clerk hire.....	10,000.00		
Advertising franchise taxes.....	500.00		
Advertising laws.....	7,000.00		
General office expenses.....	4,500.00		\$12.11
Providing a seal of state.....	75.00		
Special election.....	6,000.00		
STATE AUDITOR			
Salary and clerk hire.....	19,282.00		
General office expenses.....	4,100.00		
STATE BOARD OF ARBITRATION AND CONCILIATION			
Per diem and expenses.....	400.00		
STATE BOARD OF CHARITIES AND CORRECTIONS			
Salary and clerk hire.....	10,000.00	172.64	
General office expenses.....	6,180.00	161.56	
State board of children's guardians.....	4,000.00		
Board and care of neglected children.....	10,000.00	603.10	
Aid to mothers with dependent children.....	50,000.00	12.97	
STATE PARK COMMISSION			
Maintenance and improvements.....			
STATE DEPARTMENT OF HEALTH			
Salary and clerk hire.....	20,000.00		
General office expenses.....	18,000.00		55.50

OF DEPARTMENTS—(Continued)

Paid from State Contingent Fund	Total Revenue	Cash Expenditures	Transfers from	Total Expenditures and Transfers	Balance Unexpended
		\$22,535.00		\$22,535.00	
\$1,500.00	\$1,500.00	23,369.24 268.07 136.07		23,369.24 268.07 136.07	\$941.31 to 1920 331.93 to 1920 113.93 to 1920
	43.27	39,684.09 7,735.27 5,168.16		39,684.09 7,735.27 5,168.16	359.18 to 1920 2,264.73 to 1920 9,831.84 to 1920
1,200.00	1,200.00	558.88		558.88	641.12 to 1920
		5,022.00 2,477.04		5,022.00 2,477.04	978.00 to 1920 22.96 to 1920
9,044.00	9,044.00	52,412.31 719.72		52,412.31 719.72	1,631.69 to 1920 1,280.28 to 1920
978.70	978.70	978.70		978.70	
		9,794.43 421.50		9,794.43 421.50	205.57 to 1920 78.50 to 1920
3,225.56 82.39	3,225.56 94.50	10,225.56 1,996.61 50.00		10,225.56 1,996.61 50.00	2,597.89 to 1920 25.00 to 1920
117.46	117.46	6,117.46		6,117.46	
		17,257.02 4,099.90		17,257.02 4,099.90	2,024.98 to 1920 .10 to 1920
		53.04		53.04	346.96 to 1920
4,165.30 3,500.00	4,337.94 3,661.56	13,129.29 8,853.11		13,129.29 8,853.11	1,208.65 to 1920 988.45 to 1920 4,000.00 to 1920
11,894.70	12,497.80 12.97	21,956.25 22,982.23		21,956.25 22,982.23	541.55 to 1920 27,030.74 to 1920
754.33	754.33	754.33		754.33	
3,000.00	3,000.00 55.50	22,994.06 10,944.61	67.88	22,994.06 11,012.49	5.94 to 1920 7,043.01 to 1920

STANDING OF APPROPRIATIONS

DEPARTMENT	Appropriation and Balance 1918	Cash Income	Transfers]
Venereal diseases.	\$8,000.00		\$915.41
Health centers.		\$45.12	
STATE HISTORIAN			
Publication historical matter.	500.00		
STATE SUPERINTENDENT OF PUBLIC SCHOOLS			
Salary and clerk hire.	18,740.00		
General office expenses.	13,000.00	101.28	835.76
Aid to academies.	26,000.00		
Free high schools.	160,000.00		184.48
Special aid secondary education.	40,000.00		
Superintendence of towns comprising school unions.	145,000.00	150.00	
Equalization fund.	50,000.00		4,621.24
Schooling of children in unorganized townships.	35,000.00	3,240.28	17.80
Summer schools.	3,500.00		
State certification of teachers.	1,000.00		
Teachers' meetings.	4,000.00		
Normal schools and training school.	127,000.00	2,896.16	
Industrial education.	75,000.00		
Pensions for retired teachers.	30,000.00		
Training rural teachers.	5,000.00		
Interest on trust funds.	590.00		
Vocational education.	15,000.00	12,365.80	
School and mill fund.	658,686.59		
Common school fund.	866,163.79		
Repairs and improvements, normal schools.	12,500.00		
Anson Academy.	1,250.00		
Bridgewater Classical Academy.	500.00		
East Corinth Academy.	2,000.00		
Eastern Maine Institute.	750.00		
Freedom Academy.	1,500.00		
Gould Academy.	500.00		
Greeley Institute.	300.00		
Higgins Classical Institute.	1,750.00		
Hartland Academy.	1,250.00		
Lee Academy.	2,000.00		
Limington Academy.	500.00		
Limerick Academy.	500.00		
Litchfield Academy.	760.00		
Leavitt Institute.	2,500.00		
Central Maine Institute.	2,500.00		
Monmouth Academy.	335.00		
Nasson Institute.	3,000.00		
North Yarmouth Academy.	500.00		
Oak Grove Seminary.	1,750.00		
Ricker Classical Institute.	1,500.00		
St. Joseph's Academy.	1,500.00		
Somerset Academy.	500.00		

OF DEPARTMENTS—(Continued)

Paid from State Contingent Fund	Total Revenue	Cash Expenditures	Transfers from	Total Expenditures and Transfers	Balance Unexpended
\$71.68	\$987.09	\$8,458.39		\$8,458.39	\$528.70 to 1920
2,000.00	2,045.12	1,176.67		1,176.67	868.45 to 1920
1,328.20	1,328.20	1,828.20		1,828.20	
8.40	8.40	16,431.40		16,431.40	2,317.00 to 1920
	937.04	9,700.12	\$202.28	9,902.40	4,034.64 to 1920
		24,000.00		24,000.00	2,000.00 to 1920
	184.48	160,038.29		160,038.29	146.19 to 1920
		36,525.00		36,525.00	3,475.00 to 1920
	150.00	103,018.08		103,018.08	42,131.92 to 1920
	4,621.24	53,245.00		53,245.00	1,376.24 to 1920
	3,258.08	26,533.71		26,533.71	11,724.37 to 1920
		3,483.30		3,483.30	16.70 to 1920
		745.09		745.09	254.91 to 1920
		1,777.21		1,777.21	2,222.79 to 1920
	2,896.16	127,497.13	835.76	128,332.89	1,563.27 to 1920
		74,577.57		74,577.57	422.43 to 1920
3,333.67	3,333.67	29,995.50		29,995.50	3,338.17 to 1920
829.26	829.26	5,796.28		5,796.28	32.98 to 1920
		590.00		590.00	
	12,365.80	609.33	12,365.80	12,975.13	14,390.67 to 1920
		651,107.14		651,107.14	7,579.45 to 1920
		861,272.01		861,272.01	4,891.78 to 1920
		12,094.30		12,094.30	405.70 to 1920
		1,250.00		1,250.00	
		500.00		500.00	
		750.00		750.00	2,000.00 to 1920
		1,500.00		1,500.00	
		500.00		500.00	
		300.00		300.00	
		1,750.00		1,750.00	
		2,000.00		2,000.00	1,250.00 to 1920
		500.00		500.00	
		500.00		500.00	
		700.00		700.00	
		2,500.00		2,500.00	2,500.00 to 1920
		335.00		335.00	
		3,000.00		3,000.00	
		500.00		500.00	
		1,750.00		1,750.00	
		1,500.00		1,500.00	
		1,500.00		1,500.00	
		500.00		500.00	

STANDING OF APPROPRIATIONS

DEPARTMENT	Appropriation and Balance 1918	Cash Income	Transfers to
Van Buren College.....	\$1,000.00		
Westbrook Seminary.....	2,000.00		
Westbrook Central Institute.....	1,500.00		
Schooling of children in unorganized townships, per capita taxes.....		\$904.60	
Registration of teachers.....		48.00	
Township fund.....		5.00	
SUPERINTENDENT OF PUBLIC BUILDINGS			
Salaries and wages.....	20,914.00		
Maintenance and operating expenses.....	22,500.00	350.00	
SUPREME JUDICIAL AND SUPERIOR COURTS			
Salaries.....	71,300.00		
Retired justices.....	7,500.00		
Expenses of law courts.....	1,800.00		
Clerks of law courts.....	1,000.00		
Expenses of justices.....	3,500.00		
Stationery, postage, etc.....	600.00		
TRUSTEES			
Hospital trustees, per diem and expenses.....	3,500.00		\$72.45
Juvenile institutions, per diem and expenses.....	1,200.00		
Normal schools and training school.....	1,500.00		
Tuberculosis sanatoriums, per diem and expenses.....	2,500.00		
University of Maine, traveling expenses.....	400.00		
TREASURER OF STATE			
Salary and clerk hire.....	11,000.00		
General office expenses.....	12,050.00		
Interest on bonded debt and temporary loan.....	12,000.00		
Damage by dogs to domestic animals.....	20,000.00		37,884.98
Accrued interest on highway loan bonds.....	26,705.93		78,800.00
Reserve to retire highway loan bonds.....	32,500.00		46,500.00
Interest on lands reserved for public uses.....	20,000.00		
Railroad and telegraph tax.....	225,000.00		
Bounty on bears.....			1,185.00
Dog licenses to be refunded.....	3,245.43		
LEGISLATIVE DEPARTMENT			
Legislative printing.....	37,000.00	304.88	
Legislative binding.....	6,500.00		
Legislative books, stationery, etc.....	3,000.00		
Contingent expenses of legislature.....	23,000.00	28.78	
Contingent expenses of committees.....	10,000.00		
Pay roll of the senate.....	19,000.00	310.00	
Pay roll of the house.....	72,000.00	13.00	
BOARDS			
Board of accountancy.....	193.51	125.00	

OF DEPARTMENTS—(Continued)

Paid from State Contingent Fund	Total Revenue	Cash Expenditures	Transfers from	Total Expenditures and Transfers	Balance Unexpended
		\$1,000.00		\$1,000.00	
		2,000.00		2,000.00	
		1,500.00		1,500.00	
	\$904.60	403.35		403.35	\$501.25 to 1920
	48.00				48.00 to 1920
	5.00				5.00 to 1920
\$3,600.00	3,600.00	24,503.10		24,503.10	10.90 to 1920
1,500.00	1,850.00	23,675.91		23,675.91	674.09 to 1920
		71,108.67		71,108.67	191.33 to 1920
		7,500.00		7,500.00	
33.67	33.67	1,833.67		1,833.67	
		733.81		733.81	266.19 to 1920
1,000.00	1,000.00	4,281.37		4,281.37	218.63 to 1920
		241.52		241.52	358.48 to 1920
	72.45	3,357.72		3,357.72	214.73 to 1920
		844.74		844.74	355.26 to 1920
		550.01		550.01	949.99 to 1920
		1,450.81	\$199.16	1,649.97	850.03 to 1920
		246.28		246.28	153.72 to 1920
400.00	400.00	11,351.29		11,351.29	48.71 to 1920
3,338.89	3,338.89	15,215.14		15,215.14	173.75 to 1920
		11,915.00		11,915.00	85.00 to 1920
	37,884.98	37,884.98		37,884.98	20,000.00 lapsed
	78,800.00	76,840.00		76,840.00	28,665.93 to 1920
	46,500.00	79,000.00		79,000.00	
		13,445.84	4,621.24	18,067.08	1,932.92 to 1920
		213,593.85		213,593.85	11,406.15 to 1920
	1,185.00	1,185.00		1,185.00	
		3,217.72		3,217.72	27.71 to 1920
1,097.00	1,401.88	38,401.88		38,401.88	
		4,149.87		4,149.87	2,350.13 to 1920
		1,900.15		1,900.15	1,099.85 to 1920
	28.78	22,342.02		22,342.02	686.76 to 1920
		7,382.17		7,382.17	2,617.83 to 1920
1,709.00	2,019.00	21,019.00		21,019.00	
4,115.00	4,128.00	76,115.00		76,115.00	13.00 to 1920
	125.00	243.58		243.58	74.93 to 1920

STANDING OF APPROPRIATIONS

DEPARTMENT	Appropriation and Balance 1918	Cash Income	Transfers to
Board of bar examiners	\$414.96	\$600.00	
Board of dental examiners	224.06	743.00	
Board of embalming examiners	1,300.34	461.13	
Board of optometry	392.79	387.00	
Board of osteopathy		755.00	
Board of registration of medicine	216.41	1,222.40	
Board of registration of nurses	3,334.76	446.94	
Board of veterinary examiners	13.67		
Commissioners of pharmacy	70.92	310.00	
AUGUSTA STATE HOSPITAL			
Maintenance	350,508.00	2,493.08	
Interest on trust funds	230.00		
Additions and improvements	50,000.00		
BANGOR STATE HOSPITAL			
Maintenance	236,000.00		
Interest on trust funds	140.00		
Additions and improvements	25,000.00		
Compensation for injuries received			
BATH MILITARY AND NAVAL ORPHAN ASYLUM			
Maintenance	24,450.00		
MAINE SCHOOL FOR DEAF			
Maintenance	30,000.00	600.00	
MAINE SCHOOL FOR FEEBLE MINDED			
Maintenance	121,000.00		
Additions and improvements	14,500.00		
MAINE STATE PRISON			
Maintenance	79,700.00	144,700.22	
Additions and improvements	15,000.00		
Retired prison officials	3,800.00		
STATE REFORMATORY FOR MEN			
Maintenance	20,000.00		
STATE REFORMATORY FOR WOMEN			
Maintenance	29,987.00	15.75	
Additions and improvements	35,000.00		
CENTRAL MAINE SANATORIUM			
Maintenance	92,650.00		\$62.20
Additions and improvements	23,500.00		
WESTERN MAINE SANATORIUM			
Maintenance	92,650.00	15.23	64.51

OF DEPARTMENTS—(Continued)

Paid from State Contingent Fund	Total Revenue	Cash Expenditures	Transfers from	Total Expenditures and Transfers	Balance Unexpended
	\$600.00	\$593.70		\$593.70	\$421.26 to 1920
	743.00	639.66		639.66	327.40 to 1920
	461.13	148.95		148.95	1,612.52 to 1920
	387.00	599.99		599.99	179.80 to 1920
	755.00	354.55		354.55	400.45 to 1920
	1,222.40	1,022.14		1,022.14	416.67 to 1920
	446.94	744.64		744.64	3,037.06 to 1920
					13.67 to 1920
	310.00	285.91		285.91	95.01 to 1920
	2,493.08	344,837.25		344,837.25	8,163.83 to 1920
		230.00		230.00	
		68.12		68.12	49,931.88 to 1920
\$15,278.12	15,278.12	251,278.12		251,278.12	
		140.00		140.00	
6,870.00	6,870.00	1,877.11		1,877.11	29,992.89 to 1920
90.00	90.00				90.00 to 1920
		23,863.95		23,863.95	586.05 to 1920
4,074.44	4,674.44	34,674.44		34,674.44	
		111,747.67		111,747.67	9,252.33 to 1920
		6,895.46		6,895.46	7,604.54 to 1920
	144,700.22	207,964.33		207,964.33	16,435.89 to 1920
		15,000.00		15,000.00	
		2,692.50		2,692.50	1,107.50 to 1920
		287.33		287.33	19,712.67 to 1920
3,235.82	3,251.57	33,238.57		33,238.57	
		16,946.52		16,946.52	18,053.48 to 1920
	62.20	89,250.41		89,250.41	3,461.79 to 1920
		19,277.89		19,277.89	4,222.11 to 1920
	79.74	83,872.75		83,872.75	8,856.99 to 1920

STANDING OF APPROPRIATIONS

DEPARTMENT	Appropriation and Balance 1918	Cash Income	Transfers to
Additions and improvements.....	\$6,000.00		
NORTHERN MAINE SANATORIUM			
Maintenance.....	5,000.00		
Buildings and equipment.....	30,000.00		
STATE SCHOOL FOR BOYS			
Maintenance.....	60,000.00		
Interest on Sanford legacy.....	42.00		
STATE SCHOOL FOR GIRLS			
Maintenance.....	58,170.00	\$12.50	
Interest on trust funds.....	540.96		
Additions and improvements.....	3,500.00		
UNIVERSITY OF MAINE			
Maintenance.....	180,000.00		
Co-operative agricultural work.....	19,015.88		
Highmoor farm.....	5,000.00		
STATE HIGHWAY COMMISSION			
Town of Alexander road.....	600.00	400.00	
Anson and Starks road.....	2,000.00	1,750.00	
Atkinson road.....	750.00		
Bancroft road.....	1,000.00	500.00	
Belfast road.....	3,000.00		
Bluehill road.....	500.00		
Brooks road.....	600.00		
Burnham road.....	500.00		
Carthage road.....	500.00		
Casco road.....	2,500.00	1,250.00	
Charleston road.....	1,500.00		
Chesterville and New Sharon.....	1,000.00		
Crystal road.....	1,000.00		
Cushing road.....	750.00		
Danforth road.....	2,000.00		
Dixfield road.....	1,000.00		
Eagle Lake road.....	250.00		
Franklin and Cherryfield road.....	1,000.00		
Fort Kent road.....	1,000.00		
Glenwood Plt. road.....	1,000.00		
Gouldsboro road.....	1,250.00		
Harrington road.....	1,600.00		
Hiram road.....	1,000.00		
Jerusalem Twp. road.....	2,000.00	2,000.00	
Jonesboro road.....	750.00		
Knox road.....	250.00		
Lexington Plt.....	1,500.00		
Indian Twp. road.....	3,000.00		

OF DEPARTMENTS—(Continued)

Paid from State Contingent Fund	Total Revenue	Cash Expenditures	Transfers from	Total Expenditures and Transfers	Balance Unexpended
		\$1,063.88		\$1,063.88	\$4,936.12 to 1920
		1,033.80		1,033.80	3,966.20 to 1920
		11,093.50		11,093.50	18,906.50 to 1920
\$36.14	\$36.14	60,036.14		60,036.14	
		38.40		38.40	3.60 to 1920
	12.50	54,364.04		54,364.04	3,818.46 to 1920
		438.01		438.01	102.95 to 1920
		1,000.00		1,000.00	2,500.00 to 1920
		175,000.00		175,000.00	5,000.00 to 1920
10,970.70	10,970.70	29,986.58		29,986.58	5,000.00 to 1920
	400.00	791.14		791.14	208.86 to 1920
	1,750.00	3,263.85	\$91.50	3,355.35	394.65 to 1920
		737.23		737.23	12.77 to 1920
	500.00	1,500.00		1,500.00	
		3,000.00		3,000.00	
		289.80		289.80	210.20 to 1920
		600.00		600.00	
					500.00 to 1920
		4.40		4.40	495.60 to 1920
	1,250.00	3,301.36		3,301.36	448.64 to 1920
					1,500.00 to 1920
					1,000.00 to 1920
		996.34		996.34	3.66 to 1920
		587.03		587.03	162.97 to 1920
		5.00		5.00	1,995.00 to 1920
		1,000.00		1,000.00	
					250.00 to 1920
		997.48		997.48	2.52 to 1920
					1,000.00 to 1920
					1,000.00 to 1920
		1,250.00		1,250.00	
		1,598.49		1,598.49	1.51 to 1920
		937.03		937.03	62.97 to 1920
	2,000.00	2,443.11		2,443.11	1,556.89 to 1920
		750.00		750.00	
		250.00		250.00	
		1,500.00		1,500.00	
		1,247.12	1,625.48	2,872.60	127.40 to 1920

STANDING OF APPROPRIATIONS

DEPARTMENT	Appropriation and Balance 1918	Cash Income	Transfers to
Madison road	\$500.00		
Mariaville road	500.00		
Marion road	500.00		
Marshfield and Whitneyville road	2,000.00		\$103.52
Medford road	500.00		
Milbridge road	2,500.00		
Milford & Greenfield	1,000.00		
Millinocket road	1,000.00	\$1,001.50	1.57
Milo road	1,000.00	1,000.00	
Minot and Hebron road	4,000.00		
Mt. Desert & Southwest Harbor road	2,500.00		
Monmouth road	1,500.00	500.00	
Monson road	500.00		
New Portland road	2,500.00		
New Sweden road	1,000.00		
Oakfield road	2,000.00		
Orland road	700.00		
Orneville road	1,000.00		
Palmyra road	1,000.00		
Paris road	1,000.00		
Penobscot road	2,000.00	704.95	
Perry road	500.00	300.00	
Peru road	750.00		
Prentiss road	2,000.00		576.68
Readfield road	1,000.00		
Reed Pt. road	1,000.00		
Ripley road	1,000.00	500.00	
Robbinston road	500.00		
Rumford road	1,500.00		
Saco and Buxton road	5,000.00		
Sebago road	1,000.00		
Sebec, Bowerbank and Barnard Pt. road	750.00	500.00	
People's Ferry Co., Bath	10,000.00		
Edgar Chase Harnden	457.12		
Skowhegan road	500.00		
Somerville road	600.00		
Steuben road	500.00		
Thorndike road	500.00		
Townships 5 and 6, Piscataquis County road	750.00		
Township 14, Washington County road	650.00		
Townships 1 and 9, Washington County road	1,250.00		
Trenton and Lamoine road	800.00		
Trescott road	500.00		
Troy road	1,000.00		
Union road	1,000.00		
Unity road	1,000.00		
Warren road	1,000.00		
Washington road	1,000.00		
Maintenance and administration		240,499.83	693,959.76

OF DEPARTMENTS—(Continued)

Paid from State Contingent Fund	Total Revenue	Cash Expenditures	Transfers from	Total Expenditures and Transfers	Balance Unexpended
		\$442.27		\$442.27	\$57.73 to 1920
		477.20		477.20	500.00 to 1920
	\$103.52	2,077.75		2,077.75	22.80 to 1920
		2,484.36		2,484.36	25.77 to 1920
		1,000.00		1,000.00	500.00 to 1920
	1,003.07	2,001.57	\$1.50	2,003.07	15.64 to 1920
	1,000.00	1,968.83		1,968.83	31.17 to 1920
		2,320.79		2,320.79	1,679.21 to 1920
		2,379.86		2,379.86	120.14 to 1920
	500.00	927.92		927.92	1,072.08 to 1920
		4.01		4.01	495.99 to 1920
		1,480.36		1,480.36	1,019.64 to 1920
		1,000.00		1,000.00	2,000.00 to 1920
		692.45		692.45	7.55 to 1920
		986.90		986.90	13.10 to 1920
		1,000.00		1,000.00	
		991.20		991.20	8.80 to 1920
	704.95	2,528.97		2,528.97	175.98 to 1920
	300.00	797.25		797.25	2.75 to 1920
		750.00		750.00	
	576.68	2,260.86	236.10	2,496.96	79.72 to 1920
		693.01		693.01	306.99 to 1920
					1,000.00 to 1920
	500.00	1,225.77	206.50	1,432.27	67.73 to 1920
		495.76		495.76	4.24 to 1920
		1,500.00		1,500.00	
		4,459.13		4,459.13	540.87 to 1920
		2.75		2.75	997.25 to 1920
	500.00	971.45		971.45	278.55 to 1920
					10,000.00 to 1920
		457.12		457.12	
		500.00		500.00	
		500.00		500.00	600.00 to 1920
		8.53		8.53	491.47 to 1920
		681.64		681.64	68.36 to 1920
		650.00		650.00	
		1,234.20		1,234.20	15.80 to 1920
		796.55		796.55	3.45 to 1920
		495.11		495.11	4.89 to 1920
					1,000.00 to 1920
		5.40		5.40	994.60 to 1920
		1,000.00		1,000.00	
		989.01		989.01	10.99 to 1920
		879.42		879.42	120.58 to 1920
	934,459.59	820,915.81	105,582.57*	931,589.14	2,870.45 to 1920
			5,090.76		

STANDING OF APPROPRIATIONS

DEPARTMENT	Appropriation and Balance 1918	Cash Income	Transfers to
Improvement of state roads.....	\$500,000.00	} 134,437.63	\$840.32
State aid in construction of bridges.....	244,656.93		
Compensation for injuries received.....	100,000.00	} 256,536.97	5,366.40
Mill tax highway fund.....	88,973.45		
Registration of automobiles.....	281,892.00	70,719.43	5,163.24
Frank Williams, Administrator.....	1,043.92		
Wells, North Berwick and Berwick.....	5,000.00		
Windsor road.....	500.00		
Winthrop road.....	1,000.00		
Road, Oxford County.....		287.07	
*Overdraft Jan. 1, 1919			
WAR PURPOSES			
General.....	448,331.10	69.72	1,354.67
Junior volunteers.....		3,271.60	
Committee on public safety.....		7.40	783.49
Dependent families of soldiers and sailors.....	288,723.56	137.80	437,477.07
Bath Civil Sanitary District.....			393.00
Portsmouth-Kittery Civil Sanitary District.....		5.75	1,027.01
U. S. Employment Service.....		43.62	5,588.95
Halifax relief.....			933.98
Federal war purposes, navy.....		1,238.10	
Food administration.....			779.87
DEFICIENCIES			
DEPARTMENT OF LABOR AND INDUSTRY			
Woman factory inspector, etc.....	12.50		
EXECUTIVE DEPARTMENT			
Town of Livermore.....	67.61		
Support of paupers, Calais.....	253.95		
Support of paupers, Lyman.....	608.13		
Support of paupers, Norridgewock.....	255.05		
C. H. Robinson Co.....	177.42		
Support of paupers.....	1,990.63		
Burial expenses of soldiers, sailors.....	245.00		
Soldiers' pensions.....	117.00		
CHARITABLE, BENEVOLENT AND EDUCATIONAL INSTITUTIONS			
Madigan Memorial Hospital.....	97.00		
SECRETARY OF STATE			
Morrison Libby.....	450.00		
STATE SUPERINTENDENT OF PUBLIC SCHOOLS			
Harry S. Coombs.....	200.00		
Town of Union.....	295.84		

OF DEPARTMENTS—(Continued)

Paid from State Contingent Fund	Total Revenue	Cash Expenditures	Transfers from	Total Expenditures and Transfers	Balance Unexpended
	\$135,277.95	\$740,431.07	2,425.37	742,856.44	\$137,078.44 to 1920
\$1,004.69	261,903.37	344,334.18	376.74	344,710.92	106,165.90 to 1920
	1,004.69	1,004.69		1,004.69	
	75,882.67	354,879.58	27,823.44	382,703.02	24,928.35 o'edr'n
		828.60	114.92	943.52	100.40 to 1920
1,250.00	1,250.00	1,250.00		1,250.00	
		4,986.18		4,986.18	13.82 to 1920
	287.07	287.07		287.07	500.00 to 1920
					1,000.00 to 1920
	1,424.39	2,772.12	446,983.37	449,755.49	
	3,271.60	3,155.03	116.57	3,271.60	
	790.89	790.89		790.89	
	437,614.87	572,132.64		572,132.64	20,000.00 } to 1920
					134,205.79 } lapsed
	393.00	393.00		393.00	
	1,032.76	1,032.76		1,032.76	
	5,632.57	5,632.57		5,632.57	
	933.98	933.98		933.98	
	1,238.10		1,238.10	1,238.10	
	779.87	779.87		779.87	
		12.50		12.50	
		253.95		253.95	67.61 to 1920
		608.13		608.13	
		250.77		250.77	4.28 to 1920
		177.42		177.42	
		1,990.63		1,990.63	
		245.00		245.00	
		117.00		117.00	
		97.00		97.00	
		450.00		450.00	
		200.00		200.00	
		295.84		295.84	

STANDING OF APPROPRIATIONS

DEPARTMENT	Appropriation and Balance 1918	Cash Income	Transfers to
Town of Washington	\$80.67		
Town of Litchfield	133.34		
Town of Whiting	360.00		
Westmanland Plantation	169.09		
Free high schools	1,017.01		
Schooling of children in unorganized townships	32.76		
STATE HIGHWAY COMMISSION			
John G. Fleming	2,093.90		
Town of Castine	147.80		
Town of Scarborough	1,329.06		
TREASURER OF STATE			
Interest on lands reserved	9,826.92		
Damage by dogs to domestic animals	668.50		
Abatements and corrections of errors	1,382.06		
BOARD OF VETERINARY EXAMINERS			
Per diem and expenses	301.67		
COMMISSIONERS OF PHARMACY			
Per diem and expenses	1,611.00		
STATE SCHOOL FOR GIRLS			
Harry S. Coombs	454.63		
WESTERN MAINE SANATORIUM			
Maintenance	17.55		
STATE REFORMATORY FOR WOMEN			
Pay outstanding bills			
Revenue accounts, (Detail of Expenditures Following)		\$8,860,567.16	
Totals	\$8,350,947.81	\$9,785,799.13	\$1,480,004.40

OF DEPARTMENTS—(Continued)

Paid from State Contingent Fund	Total Revenue	Cash Expenditures	Transfers from	Total Expenditures and Transfers	Balance Unexpended
		\$80.67		\$80.67	
		133.34		133.34	\$360.00 to 1920
		169.09		169.09	
		1,017.01		1,017.01	
		32.76		32.67	
		2,093.90		2,093.90	
		147.80		147.80	
		1,329.06		1,329.06	
\$4.89	\$4.89	9,831.81		9,831.81	
		668.50		668.50	
		1,382.06		1,382.06	
		301.67		301.67	
		1,611.00		1,611.00	
		454.63		454.63	
		17.55		17.55	
3,792.44	3,792.44	3,116.96		3,116.96	675.48 to 1920
	8,860,567.16	101,013.37		101,013.37	8,759,553.79 lapsed
\$234,609.97	\$11,500,413.50	\$9,217,515.81	\$614,181.52	\$9,831,697.33	\$1,129,947.50 to 1920 8,914,644.83 lapsed
					\$10,044,592.33

STANDING OF APPROPRIATIONS OF DEPARTMENTS—(Continued)

Appropriation and Balance 1918,	\$8,350,947 81	Total expenditures and transfers,	\$9,831,697 33
Total revenue,	11,500,413 50	Balances unexpended,	10,044,592 33
Overdraft,	24,928 35		
	<hr/>		<hr/>
	\$19,876,289 66		\$19,876,289 66
	<hr/>		<hr/>
Cash income on 1919 appropriations,	\$9,785,799 13	Cash expenditures of 1919 appropriations,	\$9,217,515 81
Cash income on 1918 accounts paid in 1919, (schedule following),	3,215 76	Cash expenditures of 1918 accounts paid in 1919, (schedule following),	339,999 41
	<hr/>		<hr/>
Total cash income during 1919,	\$9,789,014 89	Total cash expenditures during 1919,	\$9,557,515 22
		Warrants outstanding Dec. 31, 1919:	
		School and mill fund,	\$4,632 01
		Common school fund,	4,891 78
		Railroad and telegraph tax,	170 22
		Dog licenses refunded,	27 71 9,721 72
			<hr/>
			\$9,567,236 94
		Less payments on warrants drawn in 1918:	
		School and mill fund,	\$7,320 26
		Common school fund,	9,081 38
		Railroad and telegraph tax,	992 15
		Dog licenses refunded,	60 53 17,454 32
			<hr/>
		Total amounts of warrants drawn in 1919,	\$9,549,782 62
	<hr/>		<hr/>

STANDING OF APPROPRIATIONS OF DEPARTMENTS—(Concluded)

EXPENDITURES OF REVENUE ACCOUNTS

County tax, Aroostook County,	\$20,195 36
County tax, Franklin County,	5,205 70
County tax, Hancock County,	2,011 34
County tax, Knox County,	45 43
County tax, Lincoln County,	67 16
County tax, Oxford County,	7,584 91
County tax, Penobscot County,	6,454 74
County tax, Piscataquis County,	14,363 70
County tax, Sagadahoc County,	4 69
County tax, Somerset County,	14,997 23
County tax, Washington County,	7,189 55
Carleton fund,	212 00
Dog licenses, 1917 deficiency,	16 00
Dog licenses, 1918 deficiency,	10 00
Federal venereal disease fund,	2,500 00
Federal vocational education,	13,380 56
Fines and licenses,	1,005 50
Fees of office, insurance commissioner,	50 00
New corporations,	165 00
Penobscot Indian shore rents,	37 00
State of Maine, telephone service,	463 00
Tax on collateral inheritance, foreign	224 74
Tax on corporations, 1918,	5 00
Tax on corporations, 1919,	140 00
Tax on unauthorized insurance,	11 83
Tax on Maine Forestry District, 1918,	84 97
Tax on wild lands, 1918,	359 91
Public administrators' fund,	827 33
Saco Savings Bank,	1,782 33
Farm lands loan commission, loans,	1,600 00
Farm lands loan commissison, expenses,	18 39
	<u>\$101,013 37</u>

1918 BALANCES CARRIED AS LIABILITIES IN 1919, AND

DEPARTMENT	Balance 1918	Cash Income	Transfers to
ADJUTANT GENERAL			
Salary of adjutant general	\$282.12		
Stationery and office supplies	593.65		
Clerk hire	100.00		
Armory rentals	10,566.05		
Steel lockers	5,000.00		
Maine volunteers, Spanish War	66.00		
ATTORNEY GENERAL			
Investigation railroad rates			
Expenses of attorney general	41.98	\$10.55	
Printing and binding	155.56		
Arrest and apprehension of criminals	1,913.20	20.05	
BANK COMMISSIONER			
Traveling expenses		22.35	
Salaries of clerks	147.51		
Printing, stationery, etc.	1,353.13		
Verification of savings deposits	1,277.45		
Loan agency inspection	99	3.50	
Industrial banks	50.00		
COMMISSIONER OF AGRICULTURE			
Traveling expenses	14.09	10.17	
Agricultural statistics	1,306.64		
Printing report, etc.	599.24		
Farmers' institutes and dairymen's conference	787.33		
Maine Seed Improvement Association	36.36		
Maine State Pomological Society	1,010.58		
Promoting and assisting poultry culture	8.32		
Protection of trees and shrubs	30.23	8.57	
Improved methods marketing farm products	100.66	5.55	
Sealers of weights and measures	43	1.82	
Bureau of horticulture	82.60	10.00	
Bureau of inspection	1,320.41	1,365.31	
Seed improvement	94.14	22.36	
Enforcement of dairy laws	274.57		
Packing and shipping apples	1,291.44		
Improving and protecting animal industry	181.95	4.00	
DEPARTMENT OF LABOR AND INDUSTRY			
Salary of stenographer	613.52		
Women factory inspector, etc.		32.93	
EXECUTIVE DEPARTMENT			
Visiting committee to insane hospitals	253.32	11.67	
Visiting committee to state school for boys	244.30		
Contingent fund	119.07	11.90	
Live stock sanitary commissioner		8.45	

1918 BILLS PAID FROM STATE CONTINGENT FUND

Paid from State Contingent Fund	Total Revenue	Cash Expenditures	Transfers from	Total Expenditures and Transfers	Balance Unexpended
		\$276.65		\$276.65	\$282.12 lapsed 317.00 lapsed 100.00 lapsed
		4,494.30		4,494.30	6,071.75 lapsed
		4,993.20		4,993.20	6.80 lapsed 66.00 lapsed
\$200.70	\$200.70	200.70		200.70	
	10.55	26.78		26.78	25.75 lapsed
		30.25		30.25	125.31 lapsed
325.55	345.60	2,018.56		2,018.56	240.24 lapsed
	22.35				22.35 lapsed
		1,134.75		1,134.75	147.51 lapsed 218.38 lapsed
	3.50				1,277.45 lapsed 4.49 lapsed 50.00 lapsed
	10.17	3.11		3.11	21.15 lapsed
		880.50		880.50	426.14 lapsed
52.59	52.59	651.83		651.83	
		695.24		695.24	92.09 lapsed
		36.29		36.29	.07 lapsed
		1,010.15		1,010.15	.43 lapsed
1,000.00	1,000.00	1,000.00		1,000.00	8.32 lapsed
	8.57				38.80 lapsed
	5.55	72.06		72.06	34.15 lapsed
	1.82				2.25 lapsed
	10.00	54.47		54.47	38.13 lapsed
	1,365.31	2,605.79		2,605.79	79.93 lapsed
	22.36	25.73		25.73	90.77 lapsed
		168.06		168.06	106.51 lapsed
		159.59		159.59	1,131.85 lapsed
	4.00	179.83		179.83	6.12 lapsed
154.37	187.30	155.30		155.30	613.52 lapsed 32.00 lapsed
	11.67	31.50		31.50	233.49 lapsed
45.00	45.00	45.00		45.00	244.30 lapsed
	11.90	19.26		19.26	111.71 lapsed
748.89	757.34	748.89		748.89	8.45 lapsed

1918 BALANCES CARRIED AS LIABILITIES IN 1919, AND

DEPARTMENT	Balance 1918	Cash Income	Transfers to
Postage, stationery, etc.			
Superintendent of public printing.		\$7.23	
Soldiers' pensions.	\$66,562.65		
Support of paupers.	38,635.73	16.00	
Support of needy blind.	4,914.12		
Education of the blind.			
Burial expenses of soldiers, sailors, etc.	4,305.00	35.00	
Delegates National Tax Association.	400.00		
Interest on Sanford legacy.	36.00		
Examination and commitment of insane beneficiaries.	182.09		
Expenses in pardon hearings.	186.42		
Veterans in Civil War.	1,418.00		
Conference for promotion of uniform legislation.	300.00		
Commission for improvement, Portland Harbor.	2,000.00		
Pay roll of council.		29.68	
CHARITABLE, BENEVOLENT AND EDUCATIONAL INSTITUTIONS			
Augusta General Hospital.	703.14		
Bar Harbor Medical and Surgical Hospital.	897.98		
Bath City Hospital.	1,310.47		
Central Maine General Hospital.	2,039.20		
Children's Hospital.	1,475.60		
Children's Protective Society.	258.12		
Daughters of Wisdom.	50		
Hospital of Y. M. C. A.	207.00	10.00	
Holy Innocents' Home.	746.25		
Home for Aged Women.	200.00		
Knox County General Hospital.	1,176.00		
Lewiston & Auburn Children's Home.	478.50		
Madigan Memorial Hospital.	869.25		
Maine Institution for the Blind.	612.95		
Maine Mission for Deaf.	50.00		
Northern Maine General Hospital.	807.95		
Old Town Hospital.	756.50		
Presque Isle General Hospital.	750.00		
Sisters of Charity.	210.00	38.00	
St. Mary's General Hospital.	394.00		
Somerset Hospital.	500.00		
Temporary Home for Women and Children.	102.00		
Trull Hospital Aid Association.	42.00		
Waldo County General Hospital.	628.00		
Webber Hospital.	2,518.50		
York County Children's Aid Society.	151.23		
York Hospital.	342.36		
INDUSTRIAL ACCIDENT COMMISSION			
Salaries of commissioners.	182.59		
Administration, traveling expenses, etc.		15.06	

1918 BILLS PAID FROM STATE CONTINGENT FUND—(Continued)

Paid from State Contingent Fund	Total Revenue	Cash Expenditures	Transfers from	Total Expenditures and Transfers	Balance Unexpended
\$419.75	\$419.75	\$419.75		\$419.75	
11.88	19.11	11.88		11.88	\$7.23 lapsed
30.00	30.00	64,050.00		64,050.00	2,542.65 lapsed
6,977.84	6,993.84	44,821.78		44,821.78	807.79 lapsed
		98.01		98.01	4,816.11 lapsed
2,595.24	2,595.24	2,595.24		2,595.24	
490.00	525.00	2,590.00		2,590.00	224.00 lapsed
					400.00 lapsed
					36.00 lapsed
79.00	79.00	201.68		201.68	59.41 lapsed
		118.05		118.05	68.37 lapsed
					1,418.00 lapsed
					300.00 lapsed
508.64	508.64	2,508.64		2,508.64	
	29.68				29.68 lapsed
		703.14		703.14	
		152.16		152.16	745.82 lapsed
		171.00		171.00	1,139.47 lapsed
		1,992.04		1,992.04	47.16 lapsed
		1,475.60		1,475.60	
		237.47		237.47	20.65 lapsed
					.50 lapsed
	10.00	217.00		217.00	
		430.82		430.82	315.43 lapsed
		200.00		200.00	
		1,176.00		1,176.00	
		237.00		237.00	241.50 lapsed
		770.75		770.75	98.50 lapsed
		612.95		612.95	
		50.00		50.00	
		807.85		807.85	.10 lapsed
		39.00		39.00	717.50 lapsed
		750.00		750.00	
	38.00	179.00		179.00	69.00 lapsed
		394.00		394.00	
					500.00 lapsed
		102.00		102.00	
		42.00		42.00	
298.00	298.00	571.00		571.00	355.00 lapsed
44.00	44.00	756.90		756.90	1,805.60 lapsed
		151.23		151.23	
		342.36		342.36	
					182.59 lapsed
24.51	39.57	24.51		24.51	15.06 lapsed

1918 BALANCES CARRIED AS LIABILITIES IN 1919, AND

DEPARTMENT	Balance 1918	Cash Income	Transfers to
INSPECTORS OF STATE PRISON AND JAILS			
Per diem and expenses		\$16.80	
INSPECTORS OF STEAM VESSELS			
Per diem and expenses	9.05	36.29	
Aid of navigation:			
Moosehead Lake	95.33		
Sebago Lake	70.95		
Rangeley Lakes	71.83		
Sebec Lake	15		
INSURANCE COMMISSIONER			
Salary of commissioner	913.33		
Salary of deputy	288.42		
Clerk hire, etc.	444.76	13.82	
Investigation of causes of fires	209.85		
INLAND FISH AND GAME COMMISSION			
Salary of commissioner, etc.	312.46		
Bounty on bob cats			\$280.00
Maine state museum			19.95
Fish hatcheries, etc.	17,496.74	152.84	
Aid in screening lakes	3,066.82		
LAND AGENT AND FOREST COMMISSIONER			
Traveling expenses	107.86	11.79	
Stationery, office supplies	1.00		
Retracing and defining lines	111.16		
Control of white pine blister rust	27.13	17.28	
State forest nursery	252.16		
MAINE STATE LIBRARY			
Salary of librarian	400.00		
Salary of assistant librarian	184.56		
Maintenance, increase, etc.	447.67	11.57	
Donations for founding free public libraries	300.00		
Traveling libraries	1,489.66		
Free public libraries	324.84		
Traveling libraries for high schools	143.54		
PASSAMAQUODDY INDIANS			
General expenses			
PENOBSCOT INDIANS			
General expenses			
PUBLIC UTILITIES COMMISSION			
Salaries of commissioners	461.49		
Water power investigation	331.88		

1918 BILLS PAID FROM STATE CONTINGENT FUND—(Continued)

Paid from State Contingent Fund	Total Revenue	Cash Expenditures	Transfers from	Total Expenditures and Transfers	Balance Unexpended
\$64.10	\$80.90	\$64.10		\$64.10	\$16.80 lapsed
	36.29				45.34 lapsed
					95.33 lapsed
					70.95 lapsed
					71.83 lapsed
					.15 lapsed
					913.33 lapsed
					288.42 lapsed
	13.82	159.21		159.21	299.37 lapsed
		8.80		8.80	201.05 lapsed
					312.46 lapsed
	280.00	280.00		280.00	
	19.95	19.95		19.95	
140.68	293.52	8,853.57	299.95	9,153.52	8,636.74 lapsed
					2,066.82 lapsed
					119.65 lapsed
					1.00 lapsed
					111.16 lapsed
12.17	29.45	39.30		39.30	17.28 lapsed
					252.16 lapsed
					400.00 lapsed
					184.56 lapsed
	11.57	143.30		143.30	315.94 lapsed
					300.00 lapsed
		72.25		72.25	1,417.41 lapsed
					324.84 lapsed
					143.54 lapsed
570.64	570.64	570.64		570.64	
941.17	941.17	941.17		941.17	
2,839.31	2,839.31	3,171.19		3,171.19	461.49 lapsed

1918 BALANCES CARRIED AS LIABILITIES IN 1919, AND

DEPARTMENT	Balance 1918	Cash Income	Transfers to
Purchase of books, etc.	\$7,273.79	\$8.87	
Grade crossings.	15,000.58		
Co-operative work with United States Geological Survey.	2,161.17		
Domestic water supply.	767.18		
Automatic signals, signs, etc.		25.97	
SEA AND SHORE FISHERIES			
Per diem and expenses of commissioners.		19.50	
Expenses of wardens and director.	152.47	12.07	
Protection of lobsters.	1.62		
Patrol boats.	2,287.55		
Printing and binding.	174.33		
Propagation of clams.	864.90		
SECRETARY OF STATE			
Salaries of clerks.	3,608.36		
Advertising franchise tax.	16.40		
Expenses of primary election.	2,948.90	15.92	
Purchase of vital records.	500.00		
Stationery, printing, etc.	681.17		
Publication Grand Army records.	38.52		
Expenses of Australian ballot.		114.93	
STATE AUDITOR			
Traveling expenses.	85.20	9.30	
Special auditors.	392.40		
Stationery and office supplies.			
Filing cases.	210.15		
Printing and binding estimates.	97.67		
STATE BOARD OF ARBITRATION AND CONCILIATION			
Per diem and expenses.	92.55	11.93	
STATE BOARD OF CHARITIES AND CORRECTIONS			
Expenses.		52.08	
Aid for dependent mothers.	18,532.25		
STATE HISTORIAN			
Expenses.	500.00		
STATE HIGHWAY COMMISSION			
Bridge, Fort Kent and St. Francis.	2,500.00	475.40	
Jackman & Rockwood road.	1,079.62		
Austin Stream, Bingham.	163.70		
Edgecomb-Boothbay, roads.	1,188.81	4.83	7.08
Perry, repair of roads.	134.70		
Prentiss, repair of roads.	576.68		
Sidney, repair of roads.	641.02		

1918 BILLS PAID FROM STATE CONTINGENT FUND—(Continued)

Paid from State Contingent Fund	Total Revenue	Cash Expenditures	Transfers from	Total Expenditures and Transfers	Balance Unexpended
\$2,101.46	\$2,110.33	\$3,682.51		\$3,682.51	\$5,701.61 lapsed 15,000.58 lapsed
1,898.27	1,924.24	1,898.27		1,898.27	2,161.17 lapsed 767.18 lapsed 25.97 lapsed
307.64	327.14	307.64		307.64	19.50 lapsed
1,842.71	1,854.78	1,995.18		1,995.18	12.07 lapsed
65.00	65.00	65.00		65.00	1.62 lapsed
764.80	764.80	1,357.26		1,357.26	1,695.09 lapsed 174.33 lapsed
		29.80		29.80	835.10 lapsed
					3,608.36 lapsed 16.40 lapsed
	15.92				2,964.82 lapsed 500.00 lapsed
56.25	56.25	196.46		196.46	540.96 lapsed 38.52 lapsed
258.22	373.15	258.22		258.22	114.93 lapsed
	9.30	17.83		17.83	76.67 lapsed
		100.00		100.00	292.40 lapsed
78.38	78.38	78.38		78.38	
126.95	126.95	337.10		337.10	
575.97	575.97	673.64		673.64	
	11.93				104.48 lapsed
147.01	199.09	168.71		168.71	30.38 lapsed
606.00	606.00	7,267.87		7,267.87	11,870.38 lapsed
					500.00 lapsed
	475.40	2,500.00		2,500.00	475.40 to 1920
		24.72		24.72	1,054.90 to 1920
		163.70		163.70	
	11.91	1,200.72		1,200.72	184.70 to 1920
		625.20	576.68	576.68	15.82 to 1920
				625.20	

1918 BALANCES CARRIED AS LIABILITIES IN 1919, AND

DEPARTMENT	Balance 1918	Cash Income	Transfers to
Calais International bridge.....	\$2,975.00		
Mt. Desert toll bridge.....	921.59		
Passadumkeag toll bridge.....	307.91		
Compensation for injuries received.....			
Madawaska-Edmundston bridge.....			
STATE DEPARTMENT OF HEALTH			
Printing and binding.....	915.24		
Epidemic or emergency fund.....	2,119.52	\$3.37	\$67.88
Venereal diseases.....	4,045.13		
General fund.....		7.42	
Contingent expenses.....		39.20	
STATE SUPERINTENDENT OF PUBLIC SCHOOLS			
Traveling expenses of superintendent.....	130.42	14.30	
Traveling expenses of deputy.....	84.51	7.40	
Clerk hire.....	22.00		
Printing, binding, etc.....	1,593.30		
Teachers' meetings.....	245.61		
Cecil John Rhodes scholarship.....	100.00		
Aid to academies.....	750.00		
Plans for school buildings.....	200.00		
Free high schools.....	3,760.42	126.29	
Superintendence of towns comprising school unions.....	2,288.37		
Normal schools and training school.....			
Industrial education.....	446.83	4.60	
Equalization fund.....	1,073.40		
Schooling of children.....	5,238.60	12.19	
Summer schools and distribution of educational documents.....	12.11		
Insurance on normal school buildings.....	74.30		
State certification of teachers.....	361.43		
Postage, stationery, etc.....			
School and mill fund.....	11,124.46		
Eastern State Normal School, repairs and improvements.....	2.74		
Farmington Normal School, repairs and improvements.....	260.40		
Madawaska Training School, repairs and improvements.....	97.60		
Washington Normal School, repairs and improvements.....	188.81	7.63	
Western State Normal School, repairs and improvements.....	30.86		
Schooling of children, per capita taxes.....	473.44		
Vocational education.....	6,918.00		
Registration of teachers.....	402.00		
Pensions for retired teachers.....			
School and mill fund.....	7,320.26		
Common school fund.....	9,081.38		
SUPERINTENDENT OF PUBLIC BUILDINGS			
Furniture and repairs.....	137.07		

1918 BILLS PAID FROM STATE CONTINGENT FUND—(Continued)

Paid from State Contingent Fund	Total Revenue	Cash Expenditures	Transfers from	Total Expenditures and Transfers	Balance Unexpended
		\$581.26	\$2,975.00	\$2,975.00 581.26	\$340.33 to 1920 307.91 lapsed
\$971.27	\$971.27	971.27		971.27	
4,985.26	4,985.26	369.83		369.83	4,615.43 to 1920
953.67	953.67	1,351.16		1,351.16	517.75 lapsed
2,988.50	3,059.75	5,110.94	55.50	5,166.44	12.83 lapsed
		229.00		229.00	3,816.13 lapsed
421.63	429.05	429.05		429.05	
	39.20	2.00		2.00	37.20 lapsed
	14.30				144.72 lapsed
	7.40				91.91 lapsed
1,860.65	1,860.65	1,992.02		1,992.02	22.00 lapsed 1,461.93 lapsed
					245.61 lapsed
					100.00 lapsed
					750.00 lapsed
					200.00 lapsed
7,341.08	7,467.37	9,968.42		9,968.42	1,259.37 lapsed
7,712.77	7,712.77	10,001.14		10,001.14	
1,920.55	1,920.55	1,920.55		1,920.55	
2,365.29	2,369.89	2,812.12		2,812.12	4.60 lapsed
					1,073.40 lapsed
30.80	42.99	2,297.12		2,297.12	2,984.47 lapsed
					12.11 lapsed
79.30	79.30	153.60		153.60	
		52.50		52.50	308.93 lapsed
102.17	102.17	98.49		98.49	3.68 lapsed
					11,124.46 lapsed
					2.74 lapsed
		143.51		143.51	116.89 lapsed
		12.80		12.80	84.80 lapsed
	7.63	33.30		33.30	163.14 lapsed
		12.00		12.00	18.86 lapsed
		33.13	6,884.87	6,918.00	473.44 lapsed
174.33	174.33	174.33		174.33	402.00 lapsed
		7,320.26		7,320.26	
		9,081.38		9,081.38	
3,144.89	3,144.89	3,281.96		3,281.96	

1918 BALANCES CARRIED AS LIABILITIES IN 1919, AND

DEPARTMENT	Balance 1918	Cash Income	Transfers to
Fuel and lights	\$1,056.64		
Water for state house	188.65		
Porters and laborers	653.94		
Night watch	38.46		
Freight and trucking	6.35		
General expenss.	704.67	\$4.87	
SUPREME JUDICIAL COURT			
Salaries of justices	859.36		
Expenses of law courts	305.70		
Clerks of law courts	347.48		
Expenses of justices	388.12	44.15	
Stationery, postage, etc.	236.45		
Reports of judicial decisions	1,186.25		
TRUSTEES			
Hospital trustees	125.50	39.52	
Juvenile Institutions	262.44	10.70	
Normal schools	984.65	17.06	
University of Maine	219.32	11.40	
TREASURER OF STATE			
Salaries of clerks	1.44		
Postage, stationery, etc.	23.78		
Premium on bonds	4.25		
Printing report, etc.	510.59		
Interest on bonded debt	85.00		
Payment of fees to town clerks	43.75		
Interest on lands reserved	9,595.33		
Tax commissioner	2,500.00		
Railroad and telegraph tax	4,295.26		
Advertising land sale and tax act			927.41
Abatements and corrections of errors in tax act			
Railroad and telegraph tax	992.15		
Dog licenses refunded	60.80		
MISCELLANEOUS			
Town of Old Orchard	3,000.00		
Property exempt from taxation	257.15		
Inquests and incidental expenses	600.00		
People's Ferry, Bath	2,000.00		
BOARD OF STATE ASSESSORS			
Salary of additional clerk	34.89		
Stationery and office supplies	2,290.40		
Traveling expenses		33.25	
AUGUSTA STATE HOSPITAL			
Maintenance	9,936.09	18.37	

1918 BILLS PAID FROM STATE CONTINGENT FUND—(Continued)

Paid from State Contingent Fund	Total Revenue	Cash Expenditures	Transfers from	Total Expenditures and Transfers	Balance Unexpended
\$1,536.85	\$1,536.85	\$2,593.49		\$2,593.49	\$188.65 lapsed 653.94 lapsed 38.46 lapsed
183.07	183.07	189.42		189.42	38.46 lapsed
607.56	612.43	692.79		692.79	624.31 lapsed
3.60	3.60	12.60		12.60	859.36 lapsed 296.70 lapsed 347.48 lapsed
	44.15	60.46		60.46	371.81 lapsed
		62.78		62.78	173.67 lapsed 1,186.25 lapsed
	39.52	44.68		44.68	120.34 lapsed
	10.70	80.78		80.78	192.36 lapsed
	17.06				1,001.71 lapsed
	11.40	44.92		44.92	185.80 lapsed
85.20	85.20	108.98		108.98	1.44 lapsed
		172.06		172.06	4.25 lapsed 338.53 lapsed 85.00 lapsed
		3.50		3.50	40.25 lapsed
		226.56		226.56	9,368.77 lapsed 2,500.00 lapsed 4,295.26 lapsed
6.50	6.50	6.50		6.50	
	927.41		927.41	927.41	
		992.15		992.15	
		60.53		60.53	.27 lapsed
		3,000.00		3,000.00	257.15 lapsed 600.00 lapsed 2,000.00 lapsed
		292.98		292.98	34.89 lapsed 1,997.42 lapsed
	33.25				33.25 lapsed
2,770.33	2,788.70	12,716.36		12,716.36	8.43 lapsed

1918 BALANCES CARRIED AS LIABILITIES IN 1919, AND

DEPARTMENT	Balance 1918	Cash Income	Transfers to
Compensation for injuries.....	\$588.00		
BANGOR STATE HOSPITAL			
Maintenance.....		\$6.74	
Robie amusement fund.....	.44		
BATH MILITARY AND NAVAL ORPHAN ASYLUM			
Maintenance.....		8.82	
MAINE SCHOOL FOR DEAF			
Maintenance.....	4,366.44	6.40	
MAINE SCHOOL FOR FEEBLE MINDED			
Maintenance.....		2.93	
Construction and improvements.....	48,670.69		
MAINE STATE PRISON			
Retiring and pensioning prison officials.....	506.25		
New boiler.....			
STATE REFORMATORY FOR WOMEN			
Maintenance.....			
CENTRAL MAINE SANATORIUM			
Maintenance.....			
Chase building equipment.....	1,994.86		
Remodeling Chase building.....			
WESTERN MAINE SANATORIUM			
Maintenance.....	1,922.89	74.71	
STATE SCHOOL FOR BOYS			
Maintenance.....			
Interest on Sanford legacy.....	.14		
STATE SCHOOL FOR GIRLS			
Maintenance.....		3.10	
Interest on trust funds.....	170.13		
Central building.....	12,496.94		

1918 BILLS PAID FROM STATE CONTINGENT FUND—(Continued)

Paid from State Contingent Fund	Total Revenue	Cash Expenditures	Transfers from	Total Expenditures and Transfers	Balance Unexpended
		\$445.20		\$445.20	\$142.80 to 1920
\$5,023.48	\$5,030.22	5,023.48 .44		5,023.48 .44	6.74 lapsed
446.59	455.41	446.59		446.59	8.82 lapsed
	6.40	328.08		328.08	4,044.76 lapsed
3,191.92	3,194.85	3,191.92 30,946.82		3,191.92 30,946.82	2.93 lapsed 17,723.87 lapsed
304.03	304.03	304.03		304.03	506.25 lapsed
1,062.94	1,062.94	1,062.94		1,062.94	
4,904.87	4,904.87	4,855.48		4,855.48	49.39 lapsed 1,994.86 lapsed
551.89	551.89	551.89		551.89	
874.11	948.82	2,803.71		2,803.71	68.00 lapsed
2,850.84	2,850.84	2,850.84		2,850.84	.14 lapsed
747.44	750.54	747.44 170.13 12,342.59		747.44 170.13 12,342.59	3.10 lapsed 154.35 lapsed

1918 BALANCES CARRIED AS LIABILITIES IN 1919, AND

DEPARTMENT	Balance 1918	Cash Income	Transfers to
NORTHERN MAINE SANATORIUM			
Construction			
UNIVERSITY OF MAINE			
Animal husbandry	\$2,500.00		
Scientific investigations	2,500.00		
Instruction in forestry	977.52		
Totals	\$441,743.14	\$3,215.76	\$1,302.32

Balance, 1918	\$441,743.14
Total revenue	92,249.63
	\$533,992.77

1918 BILLS PAID FROM STATE CONTINGENT FUND—(Concluded)

Paid from State Contingent Fund	Total Revenue	Cash Expenditures	Transfers from	Total Expenditures and Transfers	Balance Unexpended
\$125.48	\$125.48	\$125.48		\$125.48	
		2,500.00		2,500.00	
		2,500.00		2,500.00	
		17.38		17.38	\$960.14 lapsed
\$87,731.55	\$92,249.63	\$339,999.41	\$11,719.41	\$351,718.82	\$6,829.38 } to 1920 175,444.57 } lapsed
					\$182,273.95
					\$351,718.82
					182,273.95
					\$533,992.77

DETAIL OF 1919 EXPENDITURES

ADJUTANT GENERAL		
Salaries and clerk hire,		\$3,118 35
Adjutant general,	\$1,320 55	
Chief clerk,	1,797 80	
	<hr/>	
General office expenses,		3,105 20
Furniture and equipment,	880 85	
Express,	41 76	
Telephone and telegraph,	624 52	
Postage,	816 00	
Stationery and supplies,	607 00	
Printing and binding, general,	135 07	
	<hr/>	
Armory rentals,		10,149 36
Personal services,	1,692 00	
Furniture and equipment,	98 45	
Improvements and repairs,	1,906 25	
Rentals,	4,479 17	
Expense,	1,973 49	
	<hr/>	
Military fund,		62,835 41
Clerk hire,	13,548 23	
General office expenses,	1,888 39	
Purchase and care of military property,	21,660 13	
Annual allowances,	302 96	
Improvements camp grounds and range,	2,120 05	
Special duty,	1,754 85	
Examination of recruits,	450 59	
Officers' meetings for instruction,	2,529 09	
Miscellaneous,	741 80	
Governor's staff,	1,829 37	
Inspections,	194 51	
Armory commission,	60 60	
Encampment,	15,802 86	
United States army instructors,	5 07	
Small arms practice,	595 49	
Elections,	12 58	
American Legion,	239 52	
	<hr/>	
		\$63,736 09

Deducted, as there was cash on hand to pay bills amounting to,	900 68	
Amount of warrant drawn,	\$62,835 41	
Support of naval militia,		675 75
Armories,	216 00	
Annual allowances,	350 04	
Purchase and care of property,	109 71	
Fire proof building,		5,449 47
Construction,	5,449 47	
Spanish War claim,		4 16
26th Division parade,		3,392 60
Transportation,	3,378 05	
Printing,	14 55	
		\$88,730 30
ATTORNEY GENERAL		
Salaries and clerk hire,		\$8,713 26
Attorney general,	\$4,000 00	
Deputy and assistant,	2,845 89	
Clerk hire (in addition, \$441.81 paid from Highway appropriation),	1,867 37	
General office expenses,		3,168 97
Furniture and equipment,	450 10	
Traveling expenses,	1,117 91	
Telephone and telegraph,	319 31	
Postage (in addition \$75.00 paid from Highway appropriation),	500 00	
Stationery and supplies (in addition \$84.63 paid from Highway appropriation),	759 82	
Express,	9 15	
Miscellaneous expense,	12 68	
Arrest and apprehension of criminals,		10,566 04
Personal services,	6,287 71	
Expenses,	4,278 33	
Inheritance Tax,		1,462 63
Personal services,	1,025 49	
Expenses,	437 14	
		\$23,910 90

BANK COMMISSIONER		
Salaries and clerk hire,		\$15,023 14
Bank commissioner,	\$4,000 00	
Deputy commissioners and exam- iners,	9,086 47	
Clerk hire,	1,936 67	
	<hr/>	
General office expenses,		8,269 35
Furniture and equipment,	698 17	
Printing and binding report,	3 49	
Traveling expenses,	5,297 10	
Telephone and telegraph,	270 31	
Postage,	301 54	
Stationery and supplies,	1,489 59	
Express,	33 62	
Advertising,	115 53	
Membership dues,	20 00	
Bond of commissioner,	40 00	
	<hr/>	
Salary and expenses of loan agency,		1,907 59
Personal services,	1,500 00	
Expense,	407 59	
	<hr/>	
Verification of savings deposits,		7,185 98
Personal services,	3,648 83	
Advertising,	294 67	
Expense,	3,242 48	
	<hr/>	
Registration of dealers in securities,		449 40
Expense,	449 40	
	<hr/>	
Expenses of organizing trust companies,		512 99
Expense,	512 99	
	<hr/>	
		33,348 45

BOARD OF STATE ASSESSORS		
Salaries and clerk hire,		\$10,299 25
Assessors,	\$6,000 00	
Chief clerk,	1,691 93	
Clerk hire,	2,607 32	
	<hr/>	
General office expenses,		3,771 05
Furniture and equipment,	600 01	
Printing and binding report,	2,121 60	
Traveling expenses,	20 55	
Telephone and telegraph,	82 85	
Postage,	205 00	
Stationery and supplies,	608 95	

Express and trucking,	2 71	
Convention,	62 93	
Advertising,	66 45	
	<hr/>	
Ascertaining value of wild lands,		13,975 69
Per diem of experts,	1,925 00	
Expenses of experts,	319 87	
Traveling expenses of assessors and clerk,	1,471 80	
Clerk,	230 70	
Personal service,	8,784 50	
Expense,	1,243 82	28,045 99
	<hr/>	
BOARD OF PRISON COMMISSIONERS		
Per diem and expenses,		\$1,450 57
Edward W. Wheeler,		
Per diem,	\$375 00	
Expenses,	327 66	
Frank H. Hargraves,		
Per diem,	165 00	
Expenses,	253 23	
Leslie W. Boynton,		
Per diem,	150 00	
Expenses,	161 80	
Stationery and supplies,	17 88	
	<hr/>	
Salary of clerk,		300 00
State probation officer,		501 23
		<hr/>
		2,251 80
BOARD OF ACCOUNTANCY		
Per diem and expenses,		\$243 58
Nathaniel W. Staples, per diem,	\$30 00	
Ralph O. Brewster,		
Per diem,	25 00	
Expenses,	10 43	
Charles W. Redman,		
Per diem,	35 00	
Expenses,	58 31	
Advertising,	4 49	
Stationery and supplies,	59 20	
Clerical work,	21 15	
	<hr/>	
		243 58
BOARD OF ARBITRATION AND CONCILIATION		
Per diem and expenses,		\$53 04
Stationery and supplies,	\$4 32	
Edward A. Cartret,		
Per diem,	10 00	
Expenses,	10 87	

John Houston,			
Per diem,		10 00	
Expenses,		17 85	53 04
			<hr/>
BOARD OF BAR EXAMINERS			
Per diem and expenses,			\$593 70
Philip G. Clifford,			
Per diem,		\$120 00	
Expenses,		37 33	
Carroll N. Perkins,			
Per diem,		60 00	
Expenses,		22 80	
Harry Manser,			
Per diem,		50 00	
Expenses,		25 22	
John Wilson,			
Per diem,		70 00	
Expenses,		36 04	
Advertising,		70 69	
Stationery and supplies,		96 62	
Bond of treasurer,		5 00	593 70
			<hr/>
BOARD OF DENTAL EXAMINERS			
Per diem and expenses,			\$639 66
Giles C. Grant,			
Per diem,		\$60 00	
Expenses,		43 62	
F. H. Gordon,			
Per diem,		130 00	
Expenses,		30 53	
Will S. Payson,			
Per diem,		100 00	
Expenses,		41 01	
Walter E. Rowe,			
Per diem,		72 00	
Expenses,		24 65	
Henry Gilman,			
Per diem,		65 00	
Expenses,		27 28	
Stationery and supplies,		20 57	
Membership fee,		25 00	639 66
			<hr/>
BOARD OF EMBALMING EXAMINERS			
Per diem and expenses,			\$148 95
Richard D. Small, per diem,		\$5 00	
Herbert W. Rich,			
Per diem,		30 00	
Expenses,		31 53	

Postage,	20 00	
Stationery and supplies,	31 17	
Membership dues,	25 00	
Traveling expenses of clerks,	6 25	148 95
		<hr/>
BOARD OF OPTOMETRY		
Per diem and expenses,		\$599 99
George McL. Presson, expenses,	\$9 71	
Harry J. Covelle,		
Per diem,	288 00	
Expenses,	216 32	
John R. Roche,		
Per diem,	25 00	
Expenses,	35 10	
J. B. Marcotte,		
Per diem,	5 00	
Expenses,	65	
Stationery and supplies,	6 21	
Bond of secretary,	8 00	599 99
		<hr/>
BOARD OF OSTEOPATHY		
Per diem and expenses,		\$354 55
Olof P. Ahlquist,		
Per diem,	\$20 00	
Expenses,	8 41	
T. L. McBeath,		
Per diem,	15 00	
Expenses,	20 24	
Virginia G. King,		
Per diem,	15 00	
Expenses,	7 14	
Albert E. Chittenden,		
Per diem,	65 00	
Expenses,	27 55	
J. O. McDowell,		
Per diem,	15 00	
Expenses,	7 92	
Postage,	10 00	
Legal fees,	10 00	
Bond of secretary,	4 00	
Stationery and supplies,	129 29	354 55
		<hr/>
BOARD OF REGISTRATION OF MEDICINE		
Per diem and expenses,		\$1,022 14
Adam P. Leighton,		
Salary,	\$100 00	
Expenses,	6 30	

Austin I. Harvey,		
Salary,	100 00	
Expenses,	55 40	
William S. Thompson, salary,	100 00	
Eugene H. Andrews,		
Salary,	100 00	
Expenses,	31 71	
Luther G. Bunker,		
Salary,	100 00	
Expenses,	17 46	
Frank W. Searle,		
Salary (secretary),	300 00	
Expenses,	14 24	
Membership dues,	25 00	
Bond of secretary,	5 00	
Stationery and supplies,	42 23	
Typewriting,	18 80	
Filling certificates,	6 00	
		1,022 14

 BOARD OF REGISTRATION OF NURSES

Per diem and expenses,		\$744 64
Rachel A. Metcalf,		
Salary (secretary),	\$250 00	
Expenses,	39 30	
Una V. Clark,		
Per diem,	32 00	
Expenses,	18 85	
Margaret M. Dearness,		
Per diem,	48 00	
Expenses,	61 58	
Ellen F. Paine,		
Per diem,	4 00	
Expenses,	56 00	
Telephone,	2 05	
Stationery and supplies,	108 67	
Express,	3 85	
Postage,	32 14	
Advertising,	67 00	
Refund of registration fees,	18 70	
Bond of treasurer,	2 50	
		744 64

 BOARD OF VETERINARY EXAMINERS

Per diem and expenses, deficiency,		\$301 67
H. B. F. Jervis,		
Per diem,	\$5 00	
Expenses,	8 70	

W. H. Lynch,			
Per diem,	60	00	
Expenses,	48	98	
W. H. Robinson,			
Per diem,	25	00	
Expenses,	26	30	
I. L. Salley,			
Per diem,	20	00	
Expenses,	12	52	
William L. West,			
Per diem,	60	00	
Expenses,	35	17	301 67
<hr/>			
COMMISSIONERS OF PHARMACY			
Per diem and expenses,			\$285 91
James A. Broe,			
Per diem,	\$140	00	
Expenses,	57	21	
Horace C. Buxton,			
Per diem,	35	00	
Expenses,	28	70	
Membership dues,	25	00	
<hr/>			
Per diem and expenses, deficiency,			\$1,611 00
James A. Broe,			
Per diem,	\$185	00	
Expenses,	81	23	
Horace C. Buxton,			
Per diem,	295	00	
Expenses,	230	19	
Frank T. Crane,			
Per diem,	630	00	
Expenses,	189	58	1,896 91
<hr/>			
CHARITABLE, BENEVOLENT AND EDUCATIONAL INSTITUTIONS			
Sundry institutions, for detail see schedule of appropriations and expenditures,			\$112,482 65
Madigan Memorial Hospital, deficiency,		97 00	112,579 65
<hr/>			
COMMISSIONER OF AGRICULTURE			
Salaries and clerk hire,			\$22,807 98
Commissioner,	\$2,000	00	
Deputy commissioner,	1,115	42	
State horticulturist,	1,798	08	
Chief of seed improvement,	1,499	36	

Chief of animal industry,	1,798 08	
Sheep specialist,	658 68	
Dairy inspector,	1,498 08	
Chief of division of markets,	1,800 00	
Assistant, division of markets,	541 64	
Chief of division of inspections,	1,800 00	
Sealer of weights and measures,	1,200 00	
Clerk hire,	6,521 04	
Field agent,	577 60	
	<hr/>	
General office supplies,		\$9,830 83
Furniture and equipment,	\$45 60	
Printing and binding report,	480 33	
Traveling expenses,	1,479 51	
Telephone and telegraph,	660 41	
Postage,	1,831 32	
Stationery and supplies,	2,441 09	
Quarterly bulletins and pamphlets,	2,750 51	
Commission to administer oaths,	5 00	
Express and trucking,	137 06	
	<hr/>	
Division of plant industry,		33,490 13
Personal services,	\$19,889 38	
Equipment,	2,976 82	
Expenses,	10,623 93	
	<hr/>	
Division of animal industry,		4,319 04
Equipment,	\$154 11	
Expenses,	4,164 93	
	<hr/>	
Division of markets,		3,458 03
Equipment,	\$458 45	
Expenses,	2,999 58	
	<hr/>	
Maine Seed Improvement Association,		962 15
Expenses,	\$962 15	
	<hr/>	
Division of inspections,		22,519 67
Personal services,	\$4,862 75	
Equipment,	952 00	
Apple packing,	1,882 59	
Expenses,	14,822 33	
	<hr/>	
Farmers' institutes and dairymen's conference,		\$1,395 88
Expenses of dairymen's conference,	\$615 35	
Expenses of farmers' institutes,	780 53	
	<hr/>	

Aid to agricultural societies and fairs,	\$19,999 22
Maine State Pomological Society,	\$901 80
Maine State Agricultural Society,	2,500 00
Eastern Maine State Fair,	1,750 00
Androscoggin County Agricultural Society,	68 93
Androscoggin Valley,	177 44
Greene Town Fair Association,	35 31
Northern Maine Fair Association,	2,475 91
Houlton,	1,127 96
Caribou Trotting Park & Fair Association,	304 25
Cumberland County,	591 85
Cumberland Farmers' Club,	48 14
New Gloucester and Danville,	134 07
Bridgton,	225 45
Franklin County,	825 87
North Franklin,	145 54
Hancock County,	212 81
Eden,	93 74
Cochnewagan Agricultural Society,	90 18
South Kennebec,	150 43
North Knox,	252 19
Kennebec County,	363 35
Lincoln County,	118 91
Bristol,	18 00
Oxford County,	1,307 97
West Oxford,	733 03
North Oxford,	261 32
West Penobscot,	609 98
North Penobscot,	112 07
Orrington,	40 60
Richmond Farmers' Club,	16 84
Four County Fair,	405 52
E. Somerset Agricultural Society,	240 45
Somerset Central,	438 14
Embden,	27 89
Harmony,	24 35
Waldo and Penobscot,	383 28
The New Belfast Fair,	161 83
Unity Park Association,	302 26
West Washington,	314 74
Machias Valley,	243 32
Cornish,	358 15
Maine State Poultry Association,	409 72
Freeport Poultry Association,	305 58

Bangor Poultry Association,	310 18		
Western Maine Poultry Ass'n,	379 87		
	<hr/>		
New England Fruit Show,		389 45	
Expenses,	\$389 45		119,172 38
	<hr/>		
COUNTY ATTORNEYS			
Salaries,		\$16,867 65	
Androscoggin County,	\$1,200 00		
Aroostook County,	1,500 00		
Cumberland County,	1,898 38		
Cumberland, assistant,	1,181 70		
Franklin County,	500 00		
Hancock County,	750 00		
Kennebec County,	1,400 00		
Knox County,	700 00		
Lincoln County,	500 00		
Oxford County,	900 00		
Penobscot County,	1,647 55		
Piscataquis County,	649 18		
Sagadahoc County,	590 84		
Somerset County,	850 00		
Waldo County,	500 00		
Washington County,	900 00		
York County,	1,200 00		16,867 65
	<hr/>		
DEPARTMENT OF LABOR AND INDUSTRY			
Salaries and clerk hire,		\$8,414 69	
Commissioner,	\$2,000 00		
Deputy commissioner,	1,895 97		
Woman factory inspector,	936 00		
Clerk hire,	2,414 72		
Special agents,	1,168 00		
	<hr/>		
General office expenses,		3,709 77	
Furniture and equipment,	\$145 73		
Printing and binding reports,	218 47		
Traveling expenses,	2,605 51		
Telephone and telegraph,	162 70		
Postage,	100 00		
Stationery and supplies,	384 40		
Express and trucking,	2 96		
	<hr/>		
Woman factory inspector, etc., deficiency,		12 50	
Stationery and supplies,	12 50		12,136 96
	<hr/>		

EXECUTIVE DEPARTMENT

Salaries and clerk hire,		\$22,269 04
Governor,	\$5,000 00	
Private secretary,	2,284 47	
Messenger,	2,780 67	
Clerk hire,	3,840 50	
Pension agent,	1,592 09	
Clerk hire, pension office,	1,859 00	
Superintendent of public printing,	1,643 93	
Clerk hire in office of superintendent of printing,	1,331 20	
Live stock sanitary commissioner,	1,500 00	
Clerk hire in office of live stock sanitary commissioner,	437 18	
		<hr/>
General office expenses,		7,898 27
Furniture and equipment,	\$666 86	
Traveling expenses,	209 62	
Telephone and telegraph,	1,464 06	
Postage,	1,572 36	
Stationery and supplies,	3,930 99	
Express and trucking,	47 34	
Advertising,	7 04	
		<hr/>
Pay roll of council and visiting committees,		8,948 70
Attending meetings:		
Edward F. Gowell,		
Personal services,	1,060 00	
Expenses,	345 41	
George W. Norton,		
Personal services,	1,080 00	
Expenses,	301 64	
Walter E. Plummer,		
Personal services,	900 00	
Expenses,	149 38	
Norman H. Fay,		
Personal services,	460 00	
Expenses,	36 27	
Willis E. Swift,		
Personal services,	1,130 00	
Expenses,	1 00	
Elmer S. Bird,		
Personal services,	860 00	
Expenses,	335 86	
Clarence A. Powers,		
Personal services,	910 00	
Expenses,	665 86	

George W. Stearns,		
Personal services,	140 00	
Expenses,	123 64	
Committee work:		
George W. Norton,		
Personal services,	70 00	
Expenses,	26 60	
Harriet B. Dudley,		
Personal services,	230 00	
Expenses,	58 63	
Walter E. Plummer,		
Personal services,	10 00	
Expenses,	6 06	
Willis E. Swift,		
Personal services,	10 00	
Clarence A. Powers,		
Personal services,	15 00	
Expenses,	18 35	
Elmer S. Bird,		
Personal services,	5 00	
Examination and commitment of insane		
state beneficiaries (for detail see list		
of payments to cities and towns),		113 57
Support of paupers,		67,034 62
Reimbursement to cities and towns		
(for detail see list of payments		
to cities and towns),	\$64,457 76	
Sundry parties for care, etc.,	2,506 17	
Investigation,	70 69	
Support of needy blind,		48,816 53
Pensions to blind persons,	\$48,781 03	
Investigation,	35 50	
Education of blind; board, tuition, etc.,		5,686 24
Burial expenses of soldiers, etc., (for		
detail see list of payments to towns		
and cities),		2,328 00
Insurance on state house,		4,626 54
Expenses in pardon hearings,		879 94
Veterans of the Civil War and others,		1,978 67
Ernest E. Graffam,	\$300 00	
Daniel S. Pettingill,	450 00	
Wentworth L. Sampson,	450 00	
Charles H. Davis,	252 00	

O. O. Stetson,	360 00	
Frederick Brown,	166 67	
	<hr/>	
Fort William Henry, salary,		300 00
Fort William Henry, repairs,		350 00
Conference of committee for promotion of uniform legislation,		48 60
Expenses,	\$48 60	
	<hr/>	
Contingent fund of governor and council,		13,659 14
Departmental stationery,		15,114 75
Miscellaneous items,		1,300 00
Rachel Stanley, pension,	\$300 00	
Rena Cooley, pension,	100 00	
Mary S. Hillman, pension,	300 00	
Ida E. Heath, pension,	600 00	
	<hr/>	
Soldiers' pensions,		73,175 29
Reimbursement to cities and towns (for detail see list of payments to cities and towns),	\$62,983 00	
Military pensions,	9,749 00	
Investigation,	443 29	
	<hr/>	
William F. Livingston, pension,		400 00
Elizabeth J. Pierce, pension,		100 00
Portrait of Ex-Governor Connor,		800 00
Delegates to National Tax Association, expenses,		484 77
General Edwards' Party, transporta- tion, subsistence and sundry expenses,		724 19
Interest on war loan bonds,		36,578 00
Live stock sanitary commissioner,		49,952 76
Furniture and equipment,	\$30 00	
Express,	6 72	
Bond of commissioner,	.2 00	
Miscellaneous,	7 50	
Printing and binding report,	68 84	
Traveling expenses,	477 24	
Postage,	330 00	
Clerk,	3 00	
Stationery and supplies,	260 47	
Condemned animals,	40,291 82	
Medical supplies,	1,078 63	
Inspectors,	7,396 54	
	<hr/>	

Residence of Late James G. Blaine,		93,631 42	
Sale of land,	\$21,805 54		
Material,	30,212 42		
Labor,	26,623 60		
Furnishings,	14,352 11		
Insurance,	434 00		
Telephone tolls, advertising, etc.,	54 28		
Surveying cemetery lot,	149 47		
Maine Centennial Celebration,		2,341 20	
Personal services,	\$369 20		
Equipment,	2 00		
General expenses:			
Postage,	100 00		
Stationery,	49 55		
Traveling expenses,	72 26		
State-wide moving picture program:			
Personal services,	1,368 00		
General expenses,	380 19		
Support of paupers, Norridgewock, deficiency,		250 77	
Support of paupers, Calais, deficiency,		253 95	
Support of paupers, Lyman, deficiency,		608 13	
Support of paupers, deficiency (for detail see list of payments to towns),		1,990 63	
Burial expenses of soldiers, etc., deficiency (for detail see list of payments to towns),		245 00	
Soldiers' pensions, deficiency (for detail see list of payments to towns),		117 00	
C. H. Robinson Co., stock for printing, deficiency,		177 42	463,183 14
INDUSTRIAL ACCIDENT COMMISSION			
Salaries and clerk hire,		\$16,530 11	
Chairman,	\$3,182 36		
Associate legal member,	1,211 49		
Ex-officio members,	1,243 46		
Clerk hire,	10,892 80		
Administrative expenses,		5,218 56	
Furniture and equipment,	\$1,099 33		
Traveling expenses,	889 77		
Telephone and telegraph,	151 01		
Postage,	825 00		

Stationery and supplies,	1,804 10	
Fees,	206 03	
Reporters,	220 42	
Express and trucking,	22 90	21,748 67
<hr/>		
INLAND FISHERIES AND GAME		
Salaries and clerk hire,		\$11,206 56
Commissioner,	\$2,500 00	
Chief clerk,	1,344 00	
Clerk hire,	7,362 56	
<hr/>		
General office expenses,		7,454 25
Furniture and equipment,	\$11 88	
Printing and binding report,	504 60	
Traveling expenses,	519 67	
Telephone and telegraph,	489 09	
Postage,	1,576 18	
Stationery and supplies,	4,234 02	
Express,	111 42	
Advertising,	2 39	
Commission to administer oaths,	5 00	
<hr/>		
Bounty on bob cats,		3,050 00
Fish hatcheries and protection fish, etc.,		97,940 72
Auburn hatchery,		
Personal services,	\$1,555 85	
Expenses,	1,077 05	
Belgrade hatchery,		
Personal services,	1,212 60	
Expenses,	2,182 26	
Caribou hatchery,		
Personal services,	1,452 05	
Expenses,	431 41	
Enfield hatchery,		
Personal services,	1,192 58	
Expenses,	425 91	
Moosehead hatchery,		
Personal services,	1,258 16	
Expenses,	425 06	
Moxie hatchery,		
Personal services,	1,469 35	
Expenses,	696 01	
Monmouth hatchery,		
Personal services,	1,521 45	
Expenses,	804 75	
Oquossoc hatchery,		

Personal services,	1,592 10	
Expenses,	625 48	
Sebago hatchery,		
Personal services,	1,570 25	
Expenses,	1,420 95	
Knox County hatchery,		
Personal services,	1,321 30	
Expenses,	975 04	
Tunk Pond hatchery,		
Personal services,	1,319 29	
Expenses,	948 36	
Wardens,		
Personal services,	49,089 00	
Expenses,	19,114 54	
General superintendent of hatcheries,		
Personal services,	1,200 00	
Expenses,	559 71	
Boats and wardens' outfit,	541 16	
Mounting and state exhibits,	460 21	
State camps,	117 95	
Licenses refunded,	51 50	
Advertising,	28 36	
Costs and legal expenses,	120 00	
Stationery and supplies,	540 80	
Telephone,	101 64	
Express,	9 86	
Civil engineering,	85 00	
Work on screen,	52 20	
Posting and publishing notices,	113 72	
Traveling expenses,	106 65	
Postage,	23 00	
Printing and binding report,	130 16	
Burying deer,	18 00	
<hr/>		
Charles E. Darling, installing lighting		
system in hatchery,		50 43
Jacob Astle, legal costs,		20 24
Aid in screening lakes and ponds,		495 06
Howard Pond,	\$97 08	
Shin Pond,	397 98	
<hr/>		
Non-resident fishing license fund,		12,247 84
Auburn hatchery, expenses,	\$3,084 48	
Belgrade hatchery, expenses,	1,243 36	
Caribou hatchery, expenses,	400 62	
Enfield hatchery, expenses,	377 95	
Moosehead hatchery, expenses,	309 64	

Moxie hatchery, expenses,	782 60	
Monmouth hatchery, expenses,	471 58	
Oquossoc hatchery, expenses,	639 10	
Sebago hatchery, expenses,	2,393 03	
Knox County hatchery, expenses,	172 35	
Tunk Pond hatchery, expenses,	2,062 38	
Wardens, personal services,	50 00	
General superintendent of hatcheries, expenses,	165 55	
Miscellaneous,	95 20	132,465 10

INSPECTORS OF STEAM VESSELS

Per diem and expenses,		\$2,998 77
John R. McDonald,		
Per diem,	\$552 00	
Expenses,	947 34	
Archie E. Fairbanks,		
Per diem,	676 00	
Expenses,	820 50	
Stationery and supplies,	2 93	
Aid of navigation of lakes,		946 41
Lower Lakes, setting buoys,	\$165 00	
Rangeley Lakes,		
Care of lights,	120 20	
Wiring,	53 73	
Placing buoys,	118 00	
Sebec Lakes,		
Setting buoys,	73 00	
Care of lights,	50 00	
Sebago Lake,		
Lighting,	5 76	
Fixing buoys,	11 00	
Richardson Lakes, care of lights,	50 00	
Mooshead Lake,		
Care of lights,	263 35	
Archie E. Fairbanks,		
Per diem,	16 00	
Expenses,	20 37	3,945 18

INSURANCE COMMISSIONER

Salaries and clerk hire,		\$9,264 55
Department head,	\$2,500 00	
Deputy or assistant,	1,949 02	
Clerk hire,	4,815 53	

General office expenses,		3,968 95
Furniture and equipment,	\$131 60	
Printing and binding report,	434 08	
Traveling expenses,	956 10	
Telephone and telegraph,	149 32	
Postage,	673 56	
Stationery and supplies,	1,414 06	
Valuation of securities,	100 00	
Expense of national convention,	50 00	
Bonds of commissioner and cashier,	17 50	
Typist,	15 00	
Membership fee,	20 00	
Express and trucking,	7 73	
	<hr/>	
Investigation of causes of fires,		699 12
Investigators' per diem,	\$140 00	
Traveling expenses,	374 36	
Advertising,	159 90	
Membership fee,	6 00	
Stationery and supplies,	18 86	
	<hr/>	13,932 62
LAND AGENT AND FOREST COMMISSIONER		
Salaries and clerk hire,		\$4,282 72
Land agent and forest commissioner (also received \$1,250 00 from Maine Forestry District),	\$2,000 00	
Deputy (also received \$350 00 from Maine Forestry District),	1,799 72	
Clerk hire (also paid \$676.20 from Maine Forestry District),	483 00	
	<hr/>	
General office expenses,		2,419 01
Furniture and equipment,	\$72 41	
Traveling expenses (also paid \$445.31 from Maine Forestry District),	702 59	
Telephone and telegraph,	314 44	
Postage (also paid \$337.00 from Maine Forestry District),	190 00	
Stationery and supplies (also paid \$1,164 64 from Maine Forestry District),	1,028 74	
Express and trucking,	60 83	
Bond of commissioner,	50 00	
	<hr/>	

Public instruction in forestry,		7,141 27	
Personal services,	\$6,474 93		
Equipment,	450 53		
Traveling and other expenses,	215 81		
State forest nursery,		852 16	
Personal services,	\$487 50		
Equipment,	109 83		
Expenses,	254 83		
Retracing and defining lines, services and expenses,		798 61	
Maine Forestry District,		115,000 00	
Purchase of land and general forestry purposes,		4,755 26	
Personal services and expenses,	\$3,009 49		
Equipment,	1,745 77		
Control of white pine blister rust,		5,009 24	
Equipment,	\$278 09		
Expenses,	3,049 25		
Personal services,	1,681 90		140,258 27
LEGISLATIVE DEPARTMENT			
Pay roll of senate,		\$21,019 00	
Pay roll of house,		76,115 00	
Legislative printing,		38,401 88	
Legislative binding,		4,149 87	
Legislative books, stationery, etc.,		1,900 15	
Stationery and supplies,	\$1,900 15		
Contingent expenses of legislature,		\$22,342 02	
Postage,	\$1,688 29		
Stationery and supplies,	1,013 39		
Books and newspapers,	1,786 04		
Telephone,	1,463 22		
Express,	24 01		
Advertising,	7,794 83		
U. S. Railroad Administration, transportation,	35 49		
Augusta Flower Shop, flowers for General Edwards' reception,	32 00		
Augusta House, dinner for General Edwards' party,	199 00		
Edith B. Wilson, services for en- grossing committee (special ses- sion),	10 00		

Carolyn L. Sparks, services for en- grossing committee (special ses- sion),	10 00
Tracy & Metcalf, carpenter work,	14 28
John L. Mitchell, representative of Passamaquoddy Indians,	207 00
Mitchell M. Nicolar, representative of Penobscot Indians,	183 00
William R. Roix, services in organ- izing and special services ren- dered the speaker, clerk and as- sistant clerk of the house,	351 00
George A. Phillips, expenses in- curred in contested election,	79 40
Charles P. Barnes, expenses in- curred in contested election,	3 17
Dr. Henry L. Irish, expenses of contested election case,	643 89
Edward R. Parent, expenses of contested election case,	552 44
R. J. Peacock, expenses in connec- tion with the Portsmouth-Kittery bridge,	52 54
T. M. Rollins, expenses as mail carrier,	39 56
Jos. H. Dixon, first folder, house,	175 00
Ernest F. Clason, expenses in con- nection with Portsmouth-Kittery bridge,	51 47
Horace Mitchell, expenses in con- nection with Portsmouth-Kittery bridge,	65 00
W. M. Stuart, senate postmaster,	310 00
Ruth E. Perkins, stenographer to secretary of the senate,	400 00
Georgia A. Fales, stenographer to president of the senate,	300 00
Fred W. Lee, senate reporter and assistance in preparation of the legislative record,	800 00
Ethel W. Lee, stenographer to clerk of the house,	500 00
Ida E. Goldstein, stenographer to speaker of house,	200 00
Charles J. Hutchings, drafting acts and resolves,	900 00

Augusta Furniture Co., chairs for Gen. Edwards' reception,	19 85
Frank A. Dennis, services of band at Gen. Edwards' reception,	137 50
Percy G. Knickerbocker, work for budget committee,	15 75
Alice T. Weston, work for budget committee,	10 80
Ella M. Merrow, stenographer, budget committee,	100 00
Elbert D. Hayford, clerk, budget committee,	500 00
Edgar C. Smith, preparing refer- ence table for public laws, 1919,	125 00
Marion Brainerd, indexing house and senate documents,	50 00
Harry G. Griffith, janitor work,	21 75
Daniel H. Lynch, janitor work,	21 75
Ernest L. Thornton, secretary of senate, pro tempore,	150 00
Hazel N. Colburn, clerk,	227 50
Carolyn Sparks, clerk,	223 17
Frances M. Houlehan, clerk,	140 75
Edith B. Wilson, clerk,	54 18
Frances Ellinwood, clerk,	202 50
Henrietta Burns, clerk,	45 00
Katherine Cushman, clerk,	105 00
Eulalie Davis, clerk,	105 00
Fidelia Banks, clerk,	22 50
Marie A. Mulvihill, clerk,	150 00
Mrs. F. H. Beale, clerk,	30 00
<hr/>	
Contingent expenses of committees,	7,382 17
Benjamin H. Varney, expenses of committee on education,	\$200 08
W. W. Greaton, document clerk,	23 00
Alfred D. Sawyer et als, expenses of committee on institutions,	67 20
Ivory H. Foss et als, expenses of committee on sanatoriums,	63 51
Frederick B. Peabody et als, ex- penses of committee on state prison,	87 40
William H. Rowe et als, expenses of committee on insane hospitals,	55 00

H. A. Fowles et als, expenses of committee on school for feeble minded,	24 64
Robert P. King, clerk, judiciary,	600 00
Olive M. Dutton, stenographer, judiciary,	250 00
William Wilson, messenger, judiciary committee,	200 00
Lawrence P. Barton, clerk, legal affairs,	500 00
Mildred L. Humphrey, stenographer, legal affairs,	250 00
George H. Chick, messenger, legal affairs,	100 00
Edmund B. Mallett, clerk, appropriations and financial affairs,	600 00
Beatrice C. Gidney, stenographer, appropriations and financial affairs,	250 00
Julian K. Croxford, messenger, appropriations and financial affairs,	100 00
Mellen Tryon, clerk, public utilities,	200 00
Mellen Tryon, clerk salaries and fees,	250 00
Louise G. Cony, stenographer, salaries and fees,	150 00
Constance A. Gage, clerk and stenographer, ways and bridges,	250 00
Louise G. Cony, stenographer, Claims,	150 00
Temperance,	5 00
C. Sumner Buckley, clerk, Taxation,	150 00
Insane hospitals,	50 00
Willis A. Frost, clerk, Pensions,	50 00
State sanatoriums,	100 00
Public health,	100 00
Forrest E. Cross, clerk and stenographer, towns,	50 00
Ralph W. Farris, clerk, bills in second reading,	500 00
G. A. F. Tiffin, clerk, bills in third reading,	500 00
Louise G. Cony, stenographer and clerk, Indian affairs,	12 00

Constance A. Gage, clerk and stenographer, sea and shore fisheries,	100 00
Edna Hoyt, clerk, banks and banking,	25 00
Myrtle H. Hodgdon, clerk, fish and game,	200 00
T. A. James, clerk, fish and game,	50 00
Bessie R. Wing, sub-committee having charge of workmen's compensation act,	5 00
Mildred Keene, clerk, state lands and forest preservation and interior waters,	100 00
Neil L. Violette, clerk, state lands and forest preservation and interior waters,	50 00
Anne B. Gower, clerk, agriculture,	85 00
Josephine C. Whalen, clerk, public utilities and railroads and expresses,	100 00
Bernice E. Bates, education,	50 00
Bernice M. Leighton, clerk, mercantile affairs and insurance,	9 00
Alfred D. Sawyer, clerk, state school for boys,	5 12
F. W. Plaisted, P. M., postage,	125 90
Edith B. Wilson, clerk, engrossed bills,	75 00
Underwood Typewriter Co., Inc., rental,	10 00
Edmund B. Mallett, clerk (special),	75 00
Mellon Tryon, clerk (special session),	15 00
C. S. Buckley, clerk (special session),	25 00
Ralph W. Farris, clerk (special session),	15 00
Freeman M. Grant, expenses,	11 21
Delmont Emerson, expenses,	17 73
Frank H. Holley, expenses,	11 24
Frederick O. Eaton, expenses,	14 12
Charles H. Hanson, expenses,	10 18
Royal W. Bradford, expenses,	11 53
Howard Davies, expenses,	5 74
Freeman D. Dearth, expenses,	15 53
John P. Deering, expenses,	10 68
Charles P. Barnes, expenses,	20 93

Percival P. Baxter, expenses,	5 21	
Robert J. Peacock, expenses,	24 25	
Rupert P. Baxter, expenses,	7 66	
Frank Stanley, expenses,	16 45	
Ernest F. Clason, expenses,	14 91	
Elmer A. Pattee, expenses,	11 38	
Lucius R. Williams, expenses,	23 24	
Frank P. Washburn, expenses,	22 10	
Lewis E. Jordan, expenses,	14 53	
Woodbury G. Love, expenses,	18 46	
John M. Googin, expenses,	4 66	
Herman G. Allen, expenses,	12 36	
Charles W. Ricker, expenses,	6 18	
Percy M. Porter, expenses,	23 84	
Ralph W. Carleton, expenses,	12 36	
H. Merritt Cunningham, expenses,	18 98	
Leon S. Higgins, expenses,	8 86	
		171 310 09

MAINE STATE LIBRARY

Salaries and clerk hire,		\$10,003 42
Librarian,	\$2,100 00	
Assistant librarian,	1,199 64	
Clerk hire,	5,603 90	
Library organizer,	1,099 88	
Maintenance and general office expenses,		8,168 98
Furniture and equipment,	\$694 84	
Printing and binding report,	95 24	
Traveling expenses,	273 60	
Telephone and telegraph,	116 08	
Postage,	868 00	
Stationery and supplies,	1,294 19	
Bonds of librarian and assistant,	15 00	
Printing and binding bulletins,	143 14	
Express and trucking,	145 40	
Books and periodicals,	4,523 49	
Reports of judicial decisions,		2,013 75
History of York,		250 00
Binding public documents,		1,341 00
Traveling libraries,		3,435 07
Traveling expenses,	\$338 41	
Postage,	180 00	
Stationery and supplies,	212 27	
Express, freight and trucking,	609 12	
Books and periodicals,	2,090 27	
Membership dues,	5 00	

Stipend for free public libraries, (For detail see schedule of pay- ments to towns and cities.)		7,774 87	
Traveling libraries for high schools,		499 73	
Express,	\$126 43		
Books,	373 30		
<hr/>			
Compensation for library commissioners,		324 60	
Per diem,	\$127 50		
Expenses,	197 10		33,811 42
<hr/>			

MAINE WATER POWER COMMISSION

Per diem and expenses,		\$4,890 89	
Per diem of commissioners,	\$165 00		
Salaries of engineers,	1,795 41		
Clerk hire,	285 00		
Gage readers,	575 35		
Furniture and equipment,	811 92		
Traveling expenses,	574 23		
Express,	18 71		
Telephone and telegraph,	14 73		
Postage,	40 00		
Stationery and supplies,	605 54		
Commission to administer oaths,	5 00		
<hr/>			
Hydrographic and Geological surveys,		2,144 94	
Personal services,	\$2,048 84		
Equipment and repairs,	35 22		
Expense,	60 88		7,035 83
<hr/>			

MISCELLANEOUS

Property exempt from taxation,		\$1,989 23	
East Maine Conference of Method- ist Episcopal Church,	\$14 00		
Bowdoin College,	457 73		
Trustees Congregational Church, Union,	17 50		
Bates College,	1,500 00		1,989 23
<hr/>			

PASSAMAQUODDY INDIANS

General expenses,		\$22,535 00	
Interest on Indian trust fund,	\$6,466 82		
Contingent fund,	223 78		
May dividends,	447 00		
November dividends,	448 00		
Distressed poor,	2,000 20		
Agricultural purposes,	534 00		

Ploughing,	150 00	
Fertilizer,	150 00	
Bounty on crops,	76 90	
Wood,	2,000 00	
Educational purposes, Peter Dana's Point,	500 00	
Educational purposes, Pleasant Point,	1,000 00	
Doctors' bills and medicine,	1,853 30	
Salary of priest, Peter Dana's Point,	500 00	
Salary of priest, Pleasant Point,	500 00	
Governor, Peter Dana's Point,	50 00	
Governor, Pleasant Point,	50 00	
Lt. Governor, Peter Dana's Point,	20 00	
Lt. Governor, Pleasant Point,	40 00	
Fuel, school, church and convent,	1,000 00	
Janitor, Pleasant Point,	300 00	
Janitor, Peter Dana's Point,	75 00	
Basket ash,	600 00	
Roads, Pleasant Point,	100 00	
Roads, Peter Dana's Point,	400 00	
School books,	100 00	
Police, Peter Dana's Point,	50 00	
Police, Pleasant Point,	150 00	
Agent,	500 00	
Toilet room, school house, Pleasant Point,	100 00	
Repairing church, Pleasant Point,	600 00	
Repairing convent, Pleasant Point,	400 00	
Fixtures for lighting church, Peter Dana's Point,	100 00	
Extra desks for school house, Peter Dana's Point,	50 00	
Two drains for church and convent, Peter Dana's Point,	100 00	
Shingling ell, convent, Peter Dana's Point,	100 00	
New cellar wall, convent, Peter Dana's Point,	400 00	
Repair of hall, Peter Dana's Point,	200 00	
Repair of hall, Pleasant Point,	200 00	22,535 00

PENOBSCOT INDIANS

General expenses,		\$23,369 24
Interest on Indian trust fund,	\$5,283 70	
Farming purposes,	1,013 25	

Bounty on crops,	91 60	
Teachers' salaries,	1,000 00	
Schools and public buildings,	699 84	
Medicine and medical attendance,	2,200 48	
Annuity or fall dividend,	1,596 64	
Shore rentals,	2,317 32	
Shore rentals (municipal),	407 07	
Salary of governor,	100 00	
Salary of lieutenant governor,	50 00	
Salary of priest,	400 00	
Salary of constable,	255 83	
Salary of superintendent of farming,	50 00	
Salary of agent,	500 00	
Special poor fund,	7,154 24	
Basket ash,	249 27	
		<hr/>
Teachers' old home,	268 07	
Purchase of hearse,	136 07	23,773 38

PUBLIC UTILITIES COMMISSION

Salaries and clerk hire,		\$39,684 09
Commissioners,	\$13,956 74	
Clerk and assistant,	3,759 67	
Chief engineer,	2,843 13	
Assistant engineers,	3,292 64	
Accountants,	3,647 49	
Chief of rates and schedules,	2,496 80	
Inspectors,	2,000 00	
Clerk hire,	5,011 65	
Official reporter,	1,475 97	
Inspector in charge of automatic signals, etc.,	1,200 00	
		<hr/>
General office expenses,		7,735 27
Furniture and equipment,	\$162 66	
Printing and binding report,	57 05	
Traveling expenses,	3,986 99	
Expense of automatic signals, etc.,	97 20	
Advertising,	95 17	
Telephone inspector,	54 10	
Membership fees,	25 00	
Hydrographer,	27 33	
Photography,	2 27	
Telephone and telegraph,	356 83	
Postage,	1,200 00	
Stationery and supplies,	938 06	

Express and trucking,	27 06	
Pay roll of gage readers,	521 05	
Books and periodicals,	120 98	
Witness fees, etc.,	58 52	
Commission to administer oaths,	5 00	
		<hr/>
Domestic water supply,		558 88
Salary,	\$192 20	
Equipment,	25 00	
Expenses,	341 68	
		<hr/>
Grade crossings,		5,168 16
Changing road, Brownville,	\$1,862 02	
Changing road, Oakland,	3,306 14	
		<hr/>
		53,146 40
SEA AND SHORE FISHERIES		
Salaries and clerk hire,		\$5,022 00
Commissioners,	\$2,270 00	
Director,	2,000 00	
Clerk hire,	752 00	
		<hr/>
General office expenses,		2,477 04
Furniture and equipment,	\$10 00	
Printing and binding report,	173 95	
Traveling expenses,	1,249 95	
Express,	16 97	
Commission to administer oaths,	5 00	
Premiums on bonds,	12 00	
Legal services,	25 90	
Telephone and telegraph,	374 29	
Postage,	175 00	
Stationery and supplies,	118 82	
Water,	3 00	
Rent of office,	194 42	
Janitor,	34 00	
Lighting,	17 28	
Wiring,	4 56	
Advertising,	48 15	
Administering oaths,	13 75	
		<hr/>
Pay and expenses of wardens,		52,412 31
Wardens,		
Personal services,	\$17,781 00	
Traveling expenses,	6,991 60	
Services of engineers, captains and cooks on boats,	4,444 33	

Equipment and repairs,	4,848 89	
Expense,	7,443 84	
Purchase of seed lobsters,	10,902 65	
	<hr/>	
Propagation of shell fish,		719 72
Personal services,	\$465 00	
Equipment,	61 58	
Expense,	193 14	
	<hr/>	
Sardine fishing inspectors,		978 70
Personal services,	\$635 00	
Equipment,	296 70	
Expense,	47 00	
	<hr/>	61,609 77
SECRETARY OF STATE		
Salaries and clerk hire,		\$9,794 43
Secretary of State,	\$3,000 00	
Deputies,	3,020 91	
(One deputy received \$1,059.53 for auto registration work.)		
Clerk hire,	3,773 52	
(Clerks received \$11,582.16 for auto registration work.)		
	<hr/>	
General office expenses,		1,996 61
Furniture and equipment,	\$3 00	
Express and trucking (auto regis- tration work \$138.45),	1 37	
Traveling expenses,	82 39	
Telephone and telegraph,	181 49	
Postage, (for auto registration work, \$2,201.58),	712 10	
Stationery and supplies (for auto registration work \$18,021.00),	944 22	
Commission to administer oaths,	10 00	
Bonds of secretary and clerks,	62 04	
	<hr/>	
Advertising franchise taxes,		421 50
Advertising laws,		10,225 56
Special election,		6,117 46
Personal services,	\$244 50	
Advertising ballots,	1,395 35	
Printing and binding,	3,151 55	
Postage,	162 00	
Express and trucking,	713 27	
Stationery and supplies,	450 79	
	<hr/>	

Providing a seal of state,	50 00	
Morrison Libby, legal services defend- ing title to office of county commis- sioner, 1914 deficiency,	450 00	29,055 56

STATE AUDITOR

Salaries and clerk hire,	\$17,257 02	
Auditor,	\$3,000 00	
Special auditors,	1,715 25	
Clerk hire,	12,541 77	
General office expenses,	4,099 90	
Furniture and equipment,	\$1,991 35	
Printing and binding report,	64 15	
Traveling expenses,	512 16	
Telephone and telegraph,	101 13	
Postage,	329 22	
Stationery and supplies,	1,037 71	
Express,	24 18	
Bond of auditor,	40 00	21,356 92

STATE BOARD OF CHARITIES AND
CORRECTIONS

Salaries and clerk hire,	\$13,129 29	
Department head,	\$2,740 26	
Deputy or assistants,	1,498 07	
Assistant supervisor,	1,054 87	
Clerk hire,	5,540 97	
Agents,	2,295 12	
General office expenses,	8,853 11	
Furniture and equipment,	\$1,042 46	
Printing and binding reports,	573 79	
Traveling expenses,	4,293 49	
Commission to administer oaths,	5 00	
Services of agent,	6 25	
Express and trucking,	12 65	
Telephone and telegraph,	238 56	
Postage,	596 79	
Stationery and supplies,	1,252 46	
Printing and binding bulletins,	831 66	

Aid to mothers with dependent children, Sundry cities, towns, etc. (for de- tail see list of payments to towns.)	22,982 23	
Board and care of neglected children,	21,956 25	66,920 88

STATE DEPARTMENT OF HEALTH		
Salaries and clerk hire,		\$22,994 06
Commissioner,	\$4,000 00	
Division directors,	5,804 85	
District health officers,	5,179 65	
Clerk hire,	7,934 81	
Hotel inspector,	74 75	
<hr/>		
General office expenses,		10,944 61
Furniture and equipment,	\$531 58	
Bulletins and circulars,	574 19	
Lighting,	264 25	
Printing and binding report,	21 00	
Traveling expenses,	2,140 58	
Express and trucking,	153 61	
Services and expenses of health council,	55 82	
Expenses of quarantines,	1,241 86	
Miscellaneous expense,	61 50	
Telephone and telegraph,	334 89	
Postage,	1,215 83	
Stationery and supplies,	4,349 50	
<hr/>		
Venereal diseases,		8,458 39
Personal services,	\$5,295 42	
Health centers,	1,751 30	
Expenses,	1,411 67	
<hr/>		
Health centers,		1,176 67
Personal services,	\$90 00	
Expenses,	298 01	
Equipment,	788 66	
<hr/>		
		43,573 73
STATE HISTORIAN		
Publication of historical matter,	\$1,828 20	1,828 20
<hr/>		
STATE PARK COMMISSION		
Maintenance and improvements,	\$754 33	
Labor and material,	\$754 33	754 33
<hr/>		
STATE SUPERINTENDENT OF PUBLIC SCHOOLS		
Salaries and clerk hire,		\$16,431 40
State superintendent,	\$4,000 00	
Deputy state superintendent,	2,600 92	
Agent secondary education,	2,297 14	

Agent schooling of children,	2,297 14	
Clerk hire,	5,236 20	
	<hr/>	
General office expenses,		9,700 12
Furniture and equipment,	\$178 33	
Printing and binding report,	25 00	
Traveling expenses,	2,337 63	
Trucking and express,	77 10	
Advertising,	2 48	
Insurance on normal school build- ings,	835 76	
Telephone and telegraph,	321 60	
Postage,	2,012 31	
Stationery and supplies,	3,909 91	
	<hr/>	
Superintendence of towns comprising school unions,		103,018 08
Salaries,	\$102,143 62	
Conference expenses,	874 46	
	<hr/>	
Schooling of children in unorganized townships,		26,533 71
Personal services,	\$26,505 76	
Traveling expenses of agent,	27 95	
	<hr/>	
Normal schools and training school,		127,497 13
Salaries,	\$94,438 81	
Insurance (see general office ex- penses for further expense),	135 00	
Miscellaneous,	32,923 32	
	<hr/>	
Industrial education,		74,577 57
Salaries,	\$4,693 31	
Expenses,	2,012 75	
Aid to schools (for detail see list of payments to towns),	67,871 51	
	<hr/>	
Schooling of children, etc., per capita taxes,		403 35
Repairs and improvements to state normal schools,		12,094 30
Aroostook,	\$1,829 75	
Eastern,	895 93	
Farmington,	1,840 03	
Madawaska,	2,542 84	
Washington,	1,079 81	
Western,	3,905 94	
	<hr/>	

State certification of teachers,		745 09
Personal services,	\$745 09	
Teachers' meetings,		1,777 21
Personal services,	\$774 00	
Expenses,	1,003 21	
Free high schools,		160,038 29
Regular account (see list of towns),	\$112,112 55	
Tuition (see list of town payments),	47,741 26	
Traveling expenses of agent,	184 48	
Vocational education (state funds),		609 33
Salaries,	\$432 63	
Expenses,	176 70	
Training rural teachers,		5,796 28
Salaries,	\$2,315 69	
Expenses,	3,480 59	
Special aid secondary education,		36,525 00
High schools (for detail see list of payments to towns, etc.),	\$35,575 00	
Academies,	950 00	
Aid to academies,		24,000 00
Anson,	\$500 00	
Aroostook Central Institute,	750 00	
Berwick,	750 00	
Bridgewater Classical,	500 00	
Bridgton,	500 00	
Calais,	750 00	
Cherryfield,	750 00	
Coburn Classical Institute,	500 00	
Corinna Union,	500 00	
East Corinth,	1,000 00	
East Maine Conference Seminary,	750 00	
Erskine,	500 00	
Foxcroft,	750 00	
Freedom,	500 00	
Fryeburg,	750 00	
Gould's,	1,000 00	
Greeley Institute,	500 00	
Hampden,	1,000 00	
Hartland,	500 00	

Higgins Classical Institute,	1,000 00
Lincoln,	500 00
Maine Central Institute,	1,000 00
Mattanawacook,	1,000 00
Monmouth,	500 00
Monson,	500 00
North Yarmouth,	500 00
Oak Grove Seminary,	500 00
Patten,	750 00
Ricker Classical Institute,	1,000 00
St. Joseph's,	1,000 00
Somerset,	500 00
Traip,	750 00
Westbrook Seminary,	500 00
Wilton,	750 00
Wiscasset,	500 00
<hr/>	
Equalization fund (for detail see list of payments to towns, cities, etc.),	53,245 00
Summer schools,	3,483 30
Personal services,	\$3,153 50
Expenses,	329 80
<hr/>	
Pensions for retired teachers,	29,995 50
Interest on trust funds,	590 00
School and mill fund (for detail see list of payments to towns),	651,107 14
Common school fund (for detail see list of payments to towns),	861,272 01
Freedom Academy,	1,500 00
Lee Academy,	2,000 00
Oak Grove Seminary,	1,750 00
Gould's Academy,	500 00
Greeley Institute,	300 00
Higgins Classical Institute,	1,750 00
Limington Academy,	500 00
Maine Central Institute,	2,500 00
Monmouth Academy,	335 00
North Yarmouth Academy,	500 00
Ricker Classical Institute,	1,500 00
Somerset Academy,	500 00
Westbrook Seminary,	2,000 00
Anson Academy,	1,250 00
Bridgewater Classical Academy,	500 00
Eastern Maine Institute,	750 00
Limerick Academy,	500 00
Nasson Institute,	3,000 00

Van Buren College,	1,000 00	
Aroostook Central Institute,	1,500 00	
Litchfield Academy,	700 00	
St. Joseph's Academy,	1,500 00	
Free high schools, deficiency (for detail see list of payments to towns, etc.),		1,017 01
Schooling of children, town of Steuben, deficiency,		32 76
Harry S. Coombs, plans for school buildings, 1914-1917 deficiency,	200 00	
Town of Union, due from state school funds, 1918 deficiency,	295 84	
Washington, high school, 1916 deficiency, Litchfield, for Litchfield Academy, 1917 deficiency,	80 67	
	133 34	
Westmanland Pl., payment of school funds forfeited by failure to file returns, 1918 deficiency,		169 09
		<u>2,227,703 52</u>

SUPERINTENDENT OF PUBLIC BUILDINGS

Salaries and wages,		\$24,503 10
Superintendent,	\$1,500 00	
Telephone operators and clerk,	1,894 05	
Porters and laborers,	20,409 05	
Chauffeur,	700 00	
Maintenance and operating expenses,		23,675 91
Furniture and equipment,	\$2,853 74	
Traveling expenses,	18 23	
Telephone and telegraph,	983 95	
Postage,	15 00	
Stationery and supplies,	100 43	
Fuel,	4,435 39	
Water and ice,	1,500 27	
Electricity and gas,	3,228 26	
Supplies,	5,254 80	
Incidental expenses,	411 49	
Automobiles,	1,764 96	
Repairs and improvements capital building and grounds,	3,109 39	48,179 01

TREASURER OF STATE

Salaries and clerk hire,		\$11,351 29
Treasurer,	\$2,500 00	
Deputy,	2,040 22	
Clerk hire,	6,811 07	

General office expenses,		15,215 14
Furniture and equipment,	\$305 21	
Printing and binding report,	303 44	
Express and trucking,	107 11	
Telephone and telegraph,	283 04	
Postage,	3,821 63	
Stationery and supplies,	1,263 90	
Rent of postoffice box,	9 00	
Care of time lock,	11 00	
Insurance on mail,	60 00	
Premiums on bonds, treasurer and clerks,	625 00	
Advertising land sale and tax act,	5,876 59	
Abatements and corrections in tax act,	2,133 49	
Payments of fees to town clerks,	4 25	
Sale of lands for taxes,	411 48	
<hr/>		
Interest on bonded debt and temporary loan,		11,915 00
Interest on bonded debt,	\$11,915 00	
<hr/>		
Interest on lands reserved for public uses,		13,445 84
Plantations (for detail see list of payments to towns, etc.),	\$12,909 12	
Unorganized places for school pur- poses,	536 72	
<hr/>		
Accrued interest on highway loan bonds,		76,840 00
Reserve to retire highway loan bonds,		79,000 00
Bounty on bears (for detail see list of payments to towns, etc.),		1,185 00
Damage to domestic animals by wild animals (for detail see list of pay- ments to towns),		37,884 98
Dog licenses to be refunded (for de- tail see list of payments to towns, etc.),		3,217 72
Railroad and telegraph tax (for detail see list of payments to towns, etc.),		213,593 85
Damage to domestic animals by wild animals, deficiency (for detail see list of payments to towns),		668 50
Abatements and corrections in tax act, deficiency,		1,382 06

Interest on lands reserved (for detail
see list of payments to towns), de-
ficiency,

9,831 81 475,531 19

SUPREME JUDICIAL AND SUPERIOR COURTS

Salaries,

\$71,108 67

Judges supreme judicial court,	\$40,000 00
Reporter of decisions,	2,500 00
Stenographers to judges,	15,580 72
Judge superior court, Kennebec,	3,700 00
Judge superior court, Androscog- gin,	3,500 00
Judge superior court, Cumberland,	4,000 00
Judge superior court, Penobscot,	1,827 95

Salaries of retired justices,

7,500 00

Expenses of law courts,

1,833 67

Kennebec County,	\$740 87
Penobscot County,	233 37
Cumberland County,	859 43

Clerks of law courts,

733 81

Kennebec County,	\$292 00
Penobscot County,	185 50
Cumberland County,	256 31

Stationery, postage, telephone and ex-
press,

241 52

Expenses of justices,

4,281 37

85,699 04

TRUSTEES

Hospital trustees,

\$3,357 72

J. P. Hutchison,	
Per diem,	\$175 00
Expenses,	170 24
George M. Blake,	
Per diem,	265 00
Expenses,	202 15
C. E. Smith,	
Per diem,	327 50
Expenses,	180 85
Howard L. Keyser,	
Per diem,	470 00
Expenses,	299 67
James W. Beck,	
Per diem,	320 00
Expenses,	81 48

Frances G. Plaisted,	
Per diem,	275 00
Expenses,	65 90
Albert J. Stearns,	
Per diem,	229 00
Expenses,	106 76
H. Lillian Parrott,	
Per diem,	30 00
Expenses,	16 38
Stationery and supplies,	70 34
Lizzie French,	
Per diem,	30 00
Expenses,	42 45

(The last two items should have been paid out of trustees of tuberculosis sanatoriums. Adjustment made.)

Trustees juvenile institutions,		844 74
Mrs. Charles F. Flagg,		
Per diem,	\$65 00	
Expenses,	55 91	
William H. Taylor,		
Per diem,	45 00	
Expenses,	20 33	
Wm. G. Means,		
Per diem,	105 00	
Expenses,	111 37	
William H. Waterhouse,		
Per diem,	80 00	
Expenses,	86 74	
Frederick J. Laughlin,		
Per diem,	65 00	
Expenses,	33 77	
E. C. Carl,		
Per diem,	115 00	
Expenses,	54 04	
Stationery and supplies,	7 58	
Trustees normal schools and training school,		550 01
Augustus O. Thomas, expenses,	\$174 83	
Fred W. Thurlow,		
Per diem,	80 00	
Expenses,	114 53	

James F. Singleton,		
Per diem,	7 50	
Expenses,	7 00	
Charles P. Allen,		
Per diem,	70 00	
Expenses,	96 15	
	<hr/>	
Trustees of tuberculosis sanatoriums,		1,450 81
Lizzie H. French,		
Per diem,	\$230 00	
Expenses,	159 68	
(Paid from trustees of hospitals, \$42.45)		
C. H. Bayard,		
Per diem,	85 00	
Expenses,	75 35	
Ira W. Fitz,		
Per diem,	95 00	
Expenses,	66 63	
Ralph A. Jewell,		
Per diem,	115 00	
Expenses,	89 82	
T. E. Hardy,		
Per diem,	430 00	
Expenses,	83 41	
Stationery and supplies,	20 92	
	<hr/>	
Trustees of University of Maine,		246 28
William H. Looney, expenses,	\$72 78	
S. W. Gould, expenses,	51 83	
Frederic H. Strickland, expenses,	18 98	
Edwin J. Haskell, expenses,	84 34	
Thomas V. Doherty, expenses,	18 35	
	<hr/>	6,449 56
WAR PURPOSES		
War purposes, general,		\$2,772 12
Clerk hire,	\$1,485 32	
Investigators,	79 92	
Expenses,	1,206 88	
	<hr/>	
War purposes, committee on public safety, expenses,		790 89
War purposes, junior volunteers, expenses,		3,155 03
War purposes, dependent families of soldiers, etc.,		572,132 64

Reimbursement to cities and towns (for detail see list of payments to towns, etc.),	\$571,721 54	
Investigation,	235 25	
Stationery and supplies,	175 85	
	<hr/>	
War purposes, employment service of U. S.,		5,632 57
Examiners,	\$4,638 50	
Rents, telephone, lighting and sup- plies,	994 07	
	<hr/>	
War purposes, Portsmouth-Kittery san- itary district,		1,032 76
Inspector,	\$100 00	
General expenses,	932 76	
	<hr/>	
War purposes, Halifax Relief, expenses,		933 98
War purposes, food administration, ex- penses,		779 87
War purposes, Bath Civil Sanitary Dis- trict, supplies,		393 00
		<hr/>
		587,622 86

REVENUE ACCOUNTS

For detail see schedule of standing of
appropriations, 101,013 37

STATE HIGHWAY COMMISSION

Maintenance and administration,		\$820,015 81
Salaries of commissioners,	\$3,000 00	
Salary of chief engineer,	5,000 00	
Clerk hire,	11,462 09	
Salaries of assistant engineers,	* 10,053 41	
Telephone and telegraph,	1,285 88	
Postage,	1,672 90	
Printing and binding report,	453 17	
Stationery and supplies,	3,560 06	
Traveling expenses,	* 5,172 83	
Freight, trucking and express,	362 82	
Commission to administer oaths,	5 00	
Membership dues,	50 00	
Miscellaneous,	19 84	
Special report,	1,491 53	
Federal equipment,	232 44	
National,	116 01	
Supervisors,	* 25,063 42	
General tar account,	22,777 58	
General appropriation account,	2,955 02	

Painting color bands,	601	90	
Commissioners' auto,	1,540	31	
Maintenance and rental of auto trucks,	16,857	65	
Storehouse,	666	84	
Maintenance of equipment acct.,	6,381	53	
Portable camps,	6,239	54	
Garage,	1,127	09	
Erecting signs,	3,281	76	
Federal auto trucks,	28,901	54	
Maintenance state and state aid highways,	603,147	94	
Department of Secretary of State, for automobile registration work:			
Personal services,	12,641	69	
Postage,	2,201	58	
Stationery and supplies,	18,021	00	
Legal fees,	97	68	
Express and trucking,	138	45	
Bond of cashier,	25	00	
Refund,	2	00	
Attorney General's department, for inspection work:			
Personal services, inspectors,	13,494	00	
Clerk hire,	441	81	
Equipment,	1,876	80	
Traveling expenses,	8,278	19	
Postage,	75	00	
Stationery and supplies,	84	63	
Advertising,	57	88	
Improvement of state roads,	740,431	07	
State aid construction of bridges,	344,334	18	
Mill tax highway fund,	354,879	58	
Registration of automobiles,	828	60	
Compensation for injuries to employees,	1,004	69	
Special appropriations to several towns (for detail see standing of appropriations),	79,690	03	
Special appropriations to several towns (for detail see standing of appropriations), deficiency,	3,570	76	2,345,654 72

* Payments for same purposes made from other appropriations.

AUGUSTA STATE HOSPITAL,		
Maintenance,		\$344,837 25
Sundry expenses,	\$58,562 47	
Renewals and equipment,	41,682 55	
Wearing apparel,	16,451 35	
Subsistence,	104,960 37	
Salaries and pay rolls,	123,180 51	
	<hr/>	
Interest on trust funds,		230 00
Additions and improvements,		68 12
		<hr/> 345,135 37

BANGOR STATE HOSPITAL,		
Maintenance,		\$251,278 12
Sundry expenses,	\$31,472 82	
Renewals and equipment,	31,201 25	
Wearing apparel,	9,895 83	
Subsistence,	91,281 94	
Salaries and pay rolls,	87,426 28	
	<hr/>	
Interest on trust funds,		140 00
Additions and improvements,		1,877 11
		<hr/> 253,295 23

BATH MILITARY AND NAVAL ORPHAN ASYLUM		
Maintenance,		\$23,863 95
Sundry expenses,	\$4,178 77	
Renewals and equipment,	6,588 50	
Wearing apparel,	1,571 74	
Subsistence,	6,115 67	
Salaries and pay rolls,	5,409 27	
	<hr/>	
		23,863 95

MAINE SCHOOL FOR THE DEAF		
Maintenance,		\$34,674 44
Sundry expenses,	\$7,437 78	
Renewals and equipment,	1,445 94	
Subsistence,	7,261 71	
Salaries and pay roll,	18,529 01	
	<hr/>	
		34,674 44

MAINE SCHOOL FOR THE FEEBLE MINDED		
Maintenance,		\$111,747 67
Sundry expenses,	\$21,873 22	
Renewals and equipment,	22,508 00	
Wearing apparel,	6,459 84	
Subsistence,	20,568 17	
Salaries and pay roll,	40,330 09	

Live stock, etc.,	89	
Equipment power house,	7 46	
	<hr/>	
Additions and improvements,	6,895 46	118,643 13
	<hr/>	
MAINE STATE PRISON		
Maintenance,	\$207,964 33	
Sundry expenses,	\$131,929 84	
Renewals and equipment,	6,578 52	
Wearing apparel,	2,740 13	
Subsistence,	21,855 47	
Salaries and pay rolls,	44,860 37	
	<hr/>	
Additions and improvements,	15,000 00	
Retired prison officials,	2,692 50	225,656 83
	<hr/>	
STATE REFORMATORY FOR MEN		
Maintenance,	\$287 33	
Sundry expenses,	\$287 33	287 33
	<hr/>	
STATE REFORMATORY FOR WOMEN		
Maintenance,	\$33,238 57	
Sundry expenses,	\$9,065 03	
Renewals and equipment,	7,018 73	
Wearing apparel,	2,180 46	
Subsistence,	6,279 38	
Salaries and pay rolls,	8,694 97	
	<hr/>	
Additions and improvements,	16,946 52	
Outstanding bills, deficiency,	3,116 96	53,302 05
	<hr/>	
CENTRAL MAINE SANATORIUM		
Maintenance,	\$89,250 41	
Sundry expenses,	\$18,278 29	
Renewals and equipment,	6,223 47	
Subsistence,	43,806 49	
Wearing apparel,	34 35	
Salaries and pay roll,	20,907 81	
	<hr/>	
Additions and improvements,	19,277 89	108,528 30
	<hr/>	
NORTHERN MAINE SANATORIUM		
Maintenance,	\$1,033 80	
Sundry expenses,	\$753 88	
Renewals and equipment,	29 92	
Salaries and pay rolls,	250 00	
	<hr/>	

Buildings and equipment,	11,093 50	12,127 30
<hr/>		
WESTERN MAINE SANATORIUM		
Maintenance,	\$83,872 75	
Sundry expenses,	\$16,523 43	
Renewals and equipment,	11,525 53	
Subsistence,	27,207 13	
Salaries and pay roll,	28,616 66	
<hr/>		
Additions and improvements,	1,063 88	
Subsistence, deficiency,	17 55	84,954 18
<hr/>		
STATE SCHOOL FOR BOYS		
Maintenance,	\$60,036 14	
Sundry expenses,	\$13,428 83	
Renewals and equipment,	14,079 49	
Subsistence,	13,057 63	
Salaries and pay rolls,	15,929 28	
Wearing apparel,	3,540 91	
<hr/>		
Interest on Sanford legacy,	38 40	60,074 54
<hr/>		
STATE SCHOOL FOR GIRLS		
Maintenance,	\$54,364 04	
Sundry expenses,	\$11,164 40	
Renewals and equipment,	10,922 50	
Wearing apparel,	5,497 16	
Salaries and pay rolls,	13,506 63	
Subsistence,	13,273 35	
<hr/>		
Interest on trust funds,	\$438 01	
Hopkins fund,	\$50 00	
Lane fund,	57 83	
Shaw fund,	252 45	
Mustard fund,	77 73	
<hr/>		
Additions and improvements,	1,000 00	
Harry S. Coombs, deficiency, plans for building,	454 63	56,256 68
<hr/>		
UNIVERSITY OF MAINE		
Maintenance,	\$175,000 00	
Co-operative agriculture,	29,986 58	204,986 58
<hr/>		
Total,		<u>\$9,217,515 81</u>

DETAIL OF 1918 BALANCES CARRIED AS LIABILITIES IN
1919 AND 1918 BILLS PAID FROM STATE CONTINGENT
FUND

ADJUTANT GENERAL:

Telephone,	\$257 61	
Express,	2 54	
Office supplies,	16 50	
Steel lockers,	4,993 20	
Armory rentals:		
Rentals,	3,712 50	
Expense and repairs,	781 80	\$9,764 15

ATTORNEY GENERAL:

Telephone,	\$30 55	
Express,	1 15	
Services and expenses account apprehension of criminals,	1,954 19	
Services and expenses investigation rates of Cumberland County Power & Light Co.,	200 70	
Services of sheriffs,	2 48	
Traveling expenses,	37 08	
Printing,	50 14	2,276 29

BANK COMMISSIONER:

Stationery and supplies,	\$110 00	
Express,	58	
Printing and binding,	942 07	
Stenographic work,	82 10	1,134 75

BOARD OF STATE ASSESSORS:

Telephone,	\$7 45	
Office supplies,	105 00	
Printing and binding,	180 53	292 98

CHARITABLE, BENEVOLENT AND EDUCATIONAL INSTITUTIONS:

Bar Harbor Medical and Surgical Hospital,	\$152 16	
Bath City Hospital,	171 00	
Children's Protective Society,	237 47	
Hospital of Y. M. C. A., Greenville,	217 00	
Holy Innocents' Home,	430 82	
Home for Aged Women,	200 00	
Knox County General Hospital,	1,176 00	

Lewiston & Auburn Children's Home,	237 00	
Madigan Memorial Hospital,	770 75	
Maine Mission for Deaf,	50 00	
Northern Maine General Hospital,	807 85	
Old Town Hospital,	39 00	
Presque Isle General Hospital,	750 00	
Sisters of Charity, Waterville,	179 00	
St. Mary's General Hospital,	394 00	
Temporary Home for Women and Children,	102 00	
Trull Hospital Aid Association,	42 00	
Waldo County General Hospital,	571 00	
Webber Hospital,	756 90	
York County Children's Aid Society,	151 23	
York Hospital,	342 36	
Central Maine General Hospital,	1,992 04	
Augusta General Hospital,	703 14	
Children's Hospital, Portland,	1,475 60	
Maine Institute for the Blind,	612 95	12,561 27
<hr/>		
COMMISSIONER OF AGRICULTURE:		
Mailing reports,	\$1 73	
Telephone,	114 16	
Express and trucking,	5 72	
Stationery and office supplies,	652 12	
Traveling expenses,	339 22	
Printing and binding,	708 72	
Sheep specialist,	72 56	
Repairs account improved methods marketing farm products,	1 00	
Expense of farmers' institutes,	659 75	
Expenses Maine Seed Improvement Ass'n,	34 56	
Expense bureau of horticulture,	44 70	
Salaries and expenses, Maine State Pomologi- cal Society,	1,010 15	
Inspectors, packing and shipping apples,	150 34	
Expenses of agricultural statistics,	344 61	
Services and expenses, seed improvement,	25 73	
Associations for promoting and assisting poultry culture,	1,000 00	
Expenses of enforcement of dairy laws,	59 79	
Expenses of bureau of inspection,	2,317 79	7,542 65
<hr/>		
DEPARTMENT OF LABOR AND INDUSTRY:		
Telephone,	\$9 84	
Printing and binding,	145 46	155 30
<hr/>		

EXECUTIVE DEPARTMENT:

Visiting committee to state school for boys,	\$45 00	
Lady visitor to insane hospitals,	31 50	
Telephone,	85 03	
Freight and trucking,	5 28	
Advertising,	3 75	
Contingent fund,	19 26	
Printing and binding,	133 24	
Rent of typewriter,	3 50	
Examination of insane beneficiaries,	201 68	
Stationery and office supplies,	187 25	
Expenses of pardon hearings,	118 05	
Engineering services for improvements Port-		
land Harbor,	2,508 64	
Military pensions,	3,243 00	
Soldiers' pensions,	60,807 00	
Burial expenses of soldiers, sailors, etc.,	2,500 00	
Support of paupers,	44,821 78	
Relief of needy blind residents,	98 01	
Education of the blind,	2,595 24	
Pension department:		
Telephone,	1 70	
Superintendent of public printing:		
Telephone,	5 51	
Office supplies,	3 50	
Traveling expenses,	2 87	
Live stock sanitary commissioner:		
Telephone,	8 54	
Express,	37	
Inspectors,	30 25	
Expenses of inspector,	21 73	
Appraisals,	688 00	118,259 68

INDUSTRIAL ACCIDENT COMMISSION:

Freight and trucking,	\$15 26	
Telephone,	6 80	
Office supplies,	2 45	24 51

INLAND FISHERIES AND GAME:

Telephone and telegraph,	\$177 56
Express,	6 05
Printing and binding,	41 44
Stationery and office supplies,	238 95
Traveling expenses,	12 80
Miscellaneous expenses,	148 25
Costs and legal expenses,	26 23
Publishing notices,	7 25

Wardens' expenses,	41 12	
Bounty on bob cats,	280 00	
Expenses of state museum,	19 95	
Expenses of following hatcheries:		
Auburn,	69 13	
Belgrade,	65 50	
Caribou,	10 23	
Enfield,	120 34	
Monmouth,	406 67	
Moosehead,	481 31	
Moxie,	522 70	
Oquossoc,	361 00	
Sebago,	128 68	
Knox County,	157 55	
Tunk Pond,	355 01	
Per diem and expenses of wardens,	5,431 71	
Expenses of general superintendent of hatcheries,	44 09	9,153 52
<hr/>		
INSPECTORS OF STATE PRISON AND JAILS:		
Per diem,	\$30 00	
Expenses,	34 10	64 10
<hr/>		
INSURANCE COMMISSIONER:		
Telephone,	\$16 80	
Stationery and office supplies,	8 80	
Express,	2 50	
Printing and binding,	139 91	168 01
<hr/>		
LAND AGENT AND FOREST COMMISSIONER:		
Expenses of white pine blister rust,		39 30
MAINE STATE LIBRARY:		
Telephone,	\$24 24	
Expenses of library commission,	30 34	
Traveling expenses,	15 23	
Printing and binding,	34 50	
Express and trucking,	111 24	215 55
<hr/>		
MISCELLANEOUS:		
Old Orchard, public improvements,		3,000 00
PASSAMAQUODDY INDIANS:		
Interest on trust fund,	\$117 00	
Distressed poor,	247 93	
Doctors' bills and medicine,	129 96	
Fuel for church, school and convent,	57 00	
Repairs buildings Pleasant Point,	18 75	570 64
<hr/>		

PENOBSCOT INDIANS:

Schools and public buildings,	\$35 42	
Medicine and medical attendance,	158 55	
Fall dividends,	27 84	
Expenses of teachers' home,	107 50	
Special poor fund,	611 86	941 17

PUBLIC UTILITIES COMMISSION:

Telephone and telegraph,	\$39 82	
Stationery and office supplies,	482 01	
Printing and binding,	3,034 13	
Witness fees,	3 08	
Traveling expenses,	75 65	
Engineering equipment,	25 00	
Miscellaneous,	22 82	
Expenses of water power investigation,	3,171 19	
Expenses of automatic signals, warning signs, etc.,	1,898 27	8,751 97

SECRETARY OF STATE:

Telephone,	\$15 01	
Printing and binding,	305 42	
Stationery and office supplies,	118 71	
Advertising, Australian ballot,	15 54	454 68

STATE AUDITOR:

Special auditor,	\$100 00	
Telephone,	6 16	
Express,	24 82	
Printing and binding,	721 04	
Traveling expenses,	17 83	
Stationery and office supplies,	337 10	1,206 95

STATE BOARD OF CHARITIES AND CORRECTIONS:

Telephone,	\$11 18	
Printing and binding,	51 08	
Office supplies,	50 16	
Freight and trucking,	42	
Stenography,	28 00	
Traveling expenses,	27 87	
State aid for dependent mothers,	7,267 87	7,436 58

STATE DEPARTMENT OF HEALTH:

Salary of district health officer,	\$253 20	
Telephone,	31 40	
Sundry supplies,	2 00	
Printing and binding,	1,351 16	

Express, freight and trucking,	2 53	
Repairing clock,	1 50	
Services and expenses of members of public health council,	54 43	
Traveling expenses,	186 89	
Expenses of venereal diseases,	229 00	
Inspectors and sundry expenses of epidemic fund,	4,924 05	
Ice and lighting for laboratory,	23 83	
Laboratory supplies,	62 16	7,122 15

STATE SUPERINTENDENT OF PUBLIC SCHOOLS:

Telephone,	\$21 28	
Express, freight and trucking,	6 48	
Printing and binding,	2,124 08	
Stationery and office supplies,	65 63	
Conducting examinations for certification of teachers,	52 50	
Vocational education, expense,	33 13	
Insurance on Western State Normal School,	153 60	
Expenses of industrial education,	143 07	
Apportionment to towns and academics for industrial education,	2,669 05	
Salaries of superintendents of school unions,	10,001 14	
Expenses of schooling of children in unorganized townships,	2,296 22	
Pensions for retired teachers,	174 33	
Expenses of following normal schools:		
Argostook,	688 71	
Eastern,	166 17	
Farmington,	221 00	
Madawaska,	614 72	
Washington,	234 73	
Western,	70 77	
Free high schools,	9,968 42	29,705 03

SUPERINTENDENT OF PUBLIC BUILDINGS:

Telephone,	\$130 31	
Sundry supplies,	1,064 17	
Labor and repairs,	2,940 11	
Time clock service,	7 50	
Express and trucking,	22 08	
Lighting,	240 85	
Fuel,	2,352 64	6,757 66

SUPREME JUDICIAL COURT:

Expenses of justices,	\$60 46	
Postage, telephone and express,	62 78	
Expenses of law courts:		
Penobscot County, stenographer,	9 00	
Cumberland County, advertising,	3 60	135 84

TREASURER OF STATE:

Telephone,	\$16 52	
Office supplies,	92 46	
Printing and binding,	172 06	
Advertising,	6 50	
Payment of fees to town clerks for reporting inheritance taxes,	3 50	
Interest on lands reserved for public uses,	226 56	517 60

TRUSTEES:

Hospital Trustees:		
Howard L. Keyser,	\$31 64	
Albert J. Stearns,	13 04	
University of Maine, S. W. Gould,	44 92	
Juvenile Institutions:		
Mrs. Charles F. Flagg,	3 54	
W. G. Means,	77 24	170 38

AUGUSTA STATE HOSPITAL:

Compensation for injuries received to employees,	\$445 20	
Sundry expenses,	8,409 02	
Renewals and equipment,	2,000 73	
Wearing apparel,	7 07	
Subsistence,	2,152 04	
Pay roll,	147 50	13,161 56

BANGOR STATE HOSPITAL:

Sundry expenses,	\$1,301 22	
Renewals and equipment,	527 39	
Wearing apparel,	80 14	
Subsistence,	3,114 73	
Robie amusement fund,	44	5,023 92

BATH MILITARY AND NAVAL ORPHAN ASYLUM:

Sundry expenses,	\$294 51	
Renewals and equipment,	2 70	
Wearing apparel,	90 65	
Subsistence,	58 73	446 59

CENTRAL MAINE SANATORIUM:

Sundry expenses,	\$1,527 74	
Renewals and equipment,	528 02	
Subsistence,	2,703 82	
Salaries and pay roll,	95 00	
Remodeling Chase building,	551 89	5,407 37

MAINE SCHOOL FOR DEAF:

Sundry expenses,	\$89 85	
Subsistence,	238 23	328 08

MAINE SCHOOL FOR FEEBLE MINDED:

Sundry expenses,	\$1,619 48	
Renewals and equipment,	772 36	
Wearing apparel,	119 22	
Subsistence,	672 86	
Pay roll,	8 00	
Construction and improvements,	30,946 82	34,138 74

MAINE STATE PRISON:

New boiler,		304 03
-------------	--	--------

STATE REFORMATORY FOR WOMEN:

Sundry expenses,	\$381 40	
Renewals and equipment,	212 58	
Wearing apparel,	110 66	
Subsistence,	265 21	
Salaries and pay roll,	93 00	1,062 94

STATE SCHOOL FOR BOYS:

Sundry expenses,	\$1,365 36	
Renewals and equipment,	861 03	
Wearing apparel,	182 38	
Subsistence,	442 07	2,850 84

STATE SCHOOL FOR GIRLS:

Sundry expenses,	\$408 29	
Renewals and equipment,	90 76	
Wearing apparel,	18 85	
Subsistence,	229 54	
Eliza Mustard Fund,	165 81	
Augustus Hopkins Fund,	4 32	
Central building,	12,342 59	13,260 16

WESTERN MAINE SANATORIUM:

Sundry expenses,	\$1,139 16	
Renewals and equipment,	756 29	
Subsistence,	893 26	
Salaries and pay roll,	15 00	2,803 71
		<hr/>

NORTHERN MAINE SANATORIUM:

Construction,		125 48
---------------	--	--------

UNIVERSITY OF MAINE:

Animal industry,	\$2,500 00	
Scientific investigations,	2,500 00	
Public instruction in forestry, expense,	17 38	5,017 38
		<hr/>

STATE HIGHWAY COMMISSION:

Compensation for injuries received to employees,	\$971 27	
Austin Stream, Bingham, roads,	163 70	
Bridge, Fort Kent and St. Francis,	2,500 00	
Mt. Desert toll bridge,	581 26	
Edgecomb-Boothbay, roads,	1,200 72	
Jackman-Rockwood, road,	24 72	
Edmundston-Madawaska, bridge,	369 83	
Sidney, repair of roads,	625 20	6,436 70
		<hr/>

SEA AND SHORE FISHERIES:

Telephone,	\$32 70	
Lights and janitor,	6 20	
Express,	19 08	
Per diem and expenses of commissioners,	307 64	
Per diem and expenses of wardens,	1,928 20	
Purchase of seed lobsters,	65 00	
Mailing reports,	9 00	
Labor and expense propagation of clams,	29 80	
Salaries and expenses patrol boats,	1,357 26	3,754 88
		<hr/>

Total,

\$322,545 09

ITEMIZED STATEMENT OF DISBURSEMENTS MADE TO THE SEVERAL

CITY, TOWN OR PLANTATION	Equalization Fund	Bounty on Bears	Interest on Lands Reserved	Damage by Dogs to Domestic Animals	School and Mill Fund	Common School Fund	Dog Licenses
Abbot	\$385.00				\$464.92	\$453.22	\$3.59
Acton					539.54	536.54	7.62
Addison	420.00			\$9.00	743.30	594.49	5.92
Albany	365.00	\$5.00		254.50	393.18	389.93	5.07
Albion	340.00				846.62	885.06	9.42
Alexander	340.00	5.00			462.05	303.00	4.02
Alfred				270.00	708.86	941.54	7.08
Allagash Plantation		5.00	\$421.95 +310.35		407.52	682.25	
Alna					289.86	348.69	4.44
Alton				60.00	120.54	183.39	
Amherst	160.00	10.00		39.50	169.32	165.20	1.58
Amity	200.00				482.14	357.50	4.12
Andover	275.00				665.82	806.98	3.92
Anson	475.00			79.00	2252.87	1952.72	15.12
Appleton					628.51	582.62	9.95
Argyle	265.00				143.49	155.88	2.12
Arrowsic					163.58	164.39	1.69
Ashland	600.00	20.00		130.50	2651.78	2252.92	11.95
Athens	300.00				668.69	731.00	4.86
Atkinson	310.00				421.87	422.05	6.02
Auburn				33.00	14128.48	20848.16	54.15
Augusta				385.00	11143.79	15562.99	31.73
Aurora	140.00	5.00		19.50	48.79	92.88	.74
Avon	180.00				318.56	378.01	4.44
Baileyville					2442.28	3190.39	
Baldwin					539.54	1109.89	5.93
Bancroft	185.00	5.00			462.05	299.76	2.32
Bangor				4205.00	18206.60	36847.42	80.90

CITIES, TOWNS AND ORGANIZED PLANTATIONS FOR THE YEAR 1919

Railroad and Telegraph Tax	Soldiers' Pensions	Support of Paupers	Burial of Soldiers, etc.	Insane Beneficiaries	Free Public Libraries	Aid to Dependent Mothers	Aid to Dependent Families of Soldiers	Free High Schools	Industrial & Secondary Education
	\$72.00 } *18.00 }							\$500.00	\$500.00
\$9.05		\$93.52 } *157.25 }					\$607.85	200.00	
	*384.00 }							500.00	\$500.00
31.11	*258.00 }		\$33.00				1197.80	144.00	
							1175.99	500.00	\$400.00
								100.00	
70.55	*126.00 }							*189.07 }	
								500.00	
						\$54.00 } *18.00 }	76.58	192.00	
	48.00 } *45.00 }		35.00				79.62		
.77		147.19 } *80.20 }					131.04	48.00	
	*36.00 }	38.57 }							
		*126.00 }				99.00 } *33.00 }	369.13	68.00	
4.00	72.00 } *126.00 }				\$20.00		96.71	*84.00	\$500.00
27.11	255.00 } *285.00 }				10.00		775.39	500.00	
9.39	156.00 } *99.00 }					45.00 } *15.00 }	165.14	156.00	
	*78.00 }						79.43	*153.33 }	
							419.86	24.00	
		211.98 } *69.16 }					2721.87	500.00	400.00 } *700.00 }
									\$500.00
1.44	138.00 } *168.00 }	*3.64					553.91	500.00	
	90.00 } *87.00 }					81.00 } *27.00 }	139.42	321.33	
3011.55	2940.00 } *1056.00 }	298.13 } *134.44 }			300.00		16983.08	500.00	2791.48
18986.71	2412.00 } *985.00 }	1847.71 } †105.83 }	95.00 } *175.00 }		100.00	533.01 } *171.00 }	12808.21	500.00	3101.06
		*364.85 }							
9.22								77.33	
2.40							27.78	112.00	
	54.00 } *66.00 }	*24.58			20.00	395.26 } *49.14 }	858.52	500.00	\$400.00
	132.00 } *60.00 }	103.42 } *104.00 }							
12.04							158.25	310.67 } †40.00 }	
								64.00	
								*60.00	
43170.27	2328.00 } *3114.00 }	3894.15 } *1434.06 }	140.00 } *105.00 }	*20.00	500.00	1591.49 } *397.26 }	21930.42	500.00	3059.96
		†218.53 }							

ITEMIZED STATEMENT OF

CITY, TOWN OR PLANTATION	Equaliza- tion Fund	Bounty on Bears	Interest on Lands Reserved	Damage by Dogs to Domestic Animals	School and Mill Fund	Common School Fund	Dog Licenses
Bar Harbor.....				\$150.90	\$3225.76	\$9078.82	\$15.66
Baring.....					186.54	240.38	3.06
Barnard Plantation.....					80.36	127.51	1.05
Bath.....					10957.25	15951.41	36.39
Beddington.....		\$5.00			25.83	53.79	.63
Belfast.....					3811.22	5370.50	
Belgrade.....				75.00	763.39	1089.76	
Belmont.....	\$180.00				186.54	214.59	3.80
Benedicta.....	225.00			120.00	327.17	272.12	
Benton.....	325.00			18.00	1024.55	1143.63	8.03
Berwick.....					1610.01	1920.15	11.10
Bethel.....					1684.63	1986.63	9.63
Biddeford.....				90.00	15996.78	19059.02	
Bigelow Plantation.....			\$97.98 173.48		43.05	99.13	.43
Bingham.....					858.10	1234.31	3.38
Blaine.....	425.00				1093.43	1016.19	5.40
Blanchard.....					66.01	158.26	1.80
Bluehill.....				12.00	1434.95	1591.30	10.26
Boothbay.....	400.00				1426.34	1524.44	4.34
Boothbay Harbor.....					1816.64	2549.82	4.87
Bowdoin.....				65.00	665.82	683.04	8.57
Bowdoinham.....					1018.81	1218.04	5.72
Bowerbank Plantation.....		5.00			11.48	103.97	
Bradford.....	460.00				714.60	681.48	7.72
Bradley.....				16.50	605.55	590.88	3.17
Bremen.....					341.52	349.67	5.39

DISBURSEMENTS, 1919—(Continued)

Railroad and Telegraph Tax	Soldiers' Pensions	Support of Paupers	Burial of Soldiers, etc.	Insane Bene- ficiaries	Free Public Libraries	Aid to Dependent Mothers	Aid to Dependent Families of Soldiers	Free High Schools	Industrial & Secondary Education
\$160.41	\$411.00 } *180.00 } 114.00 } *27.00 }	\$462.77 } *17.00 }	\$60.00		\$50.00	\$503.77 } *92.57 }	\$8658.22 216.57	\$500.00 126.67	\$1164.61
5809.11	1710.00 } *880.00 }	1467.04 } *484.82 }		\$18.80	170.00	117.80	9897.46	500.00	3800.44
.05									
5934.73	1452.00 } *1860.00 }	*504.54	*70.00		93.00		2293.66	500.00	
18.80	*42.00					81.00 } *7.20 }	451.36	500.00	
8.52	78.00 } *30.00 }							24.00	
	183.00 } *78.00 }		70.00				540.82	*500.00	
28.36	144.00 } *63.00 }						339.63	500.00	‡200.00
256.82	*252.00	392.52 } *145.05 }			30.00		322.85	500.00	
		†116.69							
854.60	960.00 } *1407.00 }	2837.48 } *1749.68 }	35.00 } *35.00 }		220.00	*39.43	21303.41	500.00	2307.83
		†40.00						48.00	
56.53	117.00 } *207.00 }	498.11 } *76.66 }					95.21	500.00	‡350.00
.80	*276.00	74.50 } *62.00 }	35.00			24.33	365.82	500.00	‡200.00
40.45	411.00 } *192.00 }		95.00			*22.83 } 115.87 }	1868.87	500.00	
112.77	*129.00					*33.00 } 150.60 }	912.85	500.00	‡300.00
149.13	162.00 } *240.00 }				40.00	*54.00 }	2442.25	500.00	
	267.00 } *123.00 }						840.48	360.00	
95.58	135.00 } *45.00 }		35.00				1077.31	500.00	‡300.00
	72.00 } *30.00 }	190.70 } *94.49 }			5.00	12.50	201.14	500.00	‡500.00
34.12	93.00 } *138.00 }					25.00			
		51.68 } *26.28 }						53.33	

ITEMIZED STATEMENT OF

CITY, TOWN OR PLANTATION	Equaliza- tion Fund	Bounty on Bears	Interest on Lands Reserved	Damage by Dogs to Domestic Animals	School and Mill Fund	Common School Fund	Dog Licenses
Brewer.....					\$5306.43	\$6136.69	\$23.90
Bridgewater.....	450.00				1102.04	1168.91	5.29
Bridgton.....					2011.79	2991.54	20.42
Brighton Plantation.....	230.00	5.00		7.50	203.76	214.17	2.54
Bristol.....					1130.74	1386.41	
Brooklin.....					700.25	670.51	3.28
Brooks.....							
Brooksville.....				24.00	1168.05	857.16	5.60
Brookton.....		10.00		16.00	218.11	192.49	1.06
Brownfield.....	225.00			671.00	} 740.43	} 765.28	} 8.46
Brownville.....		20.00		†108.00			
Brunswick.....					6216.19	7507.79	27.39
Buckfield.....				124.00	685.90	927.70	9.73
Bucksport.....				12.00	1698.98	1785.85	12.58
Burlington.....					269.77	317.18	
Burnham.....				35.50			
Buxton.....					1397.64	2040.19	13.75
Byron.....		5.00		30.00	166.45	251.21	.53
Calais.....				252.00	4910.39	5428.20	9.52
Cambridge.....	200.00				266.90	287.87	2.64
Camden.....					2123.72	4147.83	
Canaan.....	175.00			81.00	737.56	721.60	7.93
Canton.....	450.00				700.25	721.15	6.45
Cape Elizabeth.....					978.63	2724.50	8.46
Caratunk Plantation.....		5.00	237.66	} †159.57	154.97	297.16	.63
Caribou.....	550.00				75.00	6242.02	6664.57

DISBURSEMENTS, 1919—(Continued)

Railroad and Telegraph Tax	Soldiers' Pensions	Support of Paupers	Burial of Soldiers, etc.	Insane Beneficiaries	Free Public Libraries	Aid to Dependent Mothers	Aid to Dependent Families of Soldiers	Free High Schools	Industrial & Secondary Education
\$262.59	*\$1311.00	\$558.82 } *88.18			\$75.00	\$335.49 } *135.50	\$7238.30	\$500.00	\$1066.67 } ‡200.00
16.89	99.00 } *42.00						371.41	500.00	
127.81	186.00 } *297.00	91.00 } *45.50	35.00			177.80 } *52.20	1555.98	500.00	512.00
.08	69.00 } *33.00						408.91	24.00	
80.38	*144.00 } 12.00 } *24.00 } *72.00 }	424.50 } *92.00				119.00 } *39.00	1700.54	500.00	
	69.00 } *12.00 } 63.00 } *30.00 }					21.00 } *44.20 } 21.00	1164.36	500.00	
2.23	*81.00 }						78.86	500.00	500.00 } ‡325.00
70.81	54.00 } *27.00	290.14 } *409.68 } ‡34.01				35.40	1172.95	500.00	‡500.00
1435.22	813.00 } *483.00				140.00	63.00 } *21.00	5492.67	500.00	844.44
50.68					20.00		194.13	500.00	
445.32	453.00 } *592.00		35.00			228.74	1286.01	500.00	
.16	132.00 } *99.00	283.80 } *103.50				159.00 } *51.00	481.22 } 613.84	46.67 } 308.00	
38.71	*594.00 }					*10.00	544.36	500.00 } 72.00	
1759.92	1422.00 } *552.00	317.11 } *113.19 } 116.25 } ‡253.95 } *45.00 }	35.00		80.28	378.53 } *217.50	9479.98	1000.00	544.44
19.64		189.01 } *255.39					70.85	184.00	
147.90	504.00 } *645.00		35.00		60.00	93.00 } *21.00	6743.74	500.00	1000.00
6.52	*486.00 }				12.50			369.40	‡100.00
4.12	*99.00 }		*35.00			42.00 } *42.00	973.43	500.00	‡500.00
106.75	*48.00 }						4246.22	500.00	
10.83							85.64	500.00	
3.24	*267.00 }	1044.95 } *745.68			124.79	25.80	6911.29	500.00	‡500.00

ITEMIZED STATEMENT OF

CITY, TOWN OR PLANTATION	Equaliza- tion Fund	Bounty on Bears	Interest on Lands Reserved	Damage by Dogs to Domestic Animals	School and Mill Fund	Common School Fund	Dog Licenses
Carmel.....				\$91.50	\$688.77	\$765.71	\$9.94
Carroll.....	270.00	40.00		879.20	413.26	389.54	2.64
Carthage.....	190.00			82.50	229.59	313.31	2.85
Cary Plantation.....	150.00		75.29	219.00	355.87	228.46	2.33
Casco.....			†52.84				
Castine.....				22.50	485.01	642.38	5.72
Castle Hill Plantation.....	300.00			70.00	683.00	529.17	2.64
Caswell Plantation.....	300.00		25.21	40.00	553.89	410.58	3.82
Centerville.....		5.00	†15.49		94.71	146.29	1.16
Clifton.....	225.00	15.00		184.87	183.67	171.15	2.54
Clinton.....				323.00	1007.33	1217.74	7.52
Codyville Plantation.....		10.00	41.03	135.00	88.97	152.81	1.06
Columbia.....	320.00	25.00	†30.78				
Columbia Falls.....		10.00		102.00	487.88	399.05	6.56
Concord.....	150.00	20.00		42.00	246.81	292.00	.85
Connor.....	250.00				421.87	360.05	*5.88
Cooper.....	275.00			30.00	*682.60	*408.28	1.80
Coplin Plantation.....			96.95		63.14	186.34	1.59
Corinna.....			†72.73				
Corinth.....				12.00	1139.35	1212.93	
Cornish.....					789.22	969.33	8.04
Cornville.....					565.37	747.00	6.13
Cornville.....				15.00	459.18	613.24	4.86
Cranberry Isles.....					341.52	479.70	1.48
Crawford.....	160.00				83.23	131.14	2.01
Criehaven Plantation.....					54.52	56.90	.42
Chapman Plantation.....	350.00			120.00	565.37	413.99	4.12
Charleston.....				10.00	665.82	716.97	9.62
Charlotte.....	340.00			199.25	289.86	254.10	4.02
Chelsea.....				247.50	591.20	549.74	3.92

DISBURSEMENTS, 1919—(Continued)

Railroad and Telegraph Tax	Soldiers' Pensions	Support of Paupers	Burial of Soldiers, etc.	Insane Beneficiaries	Free Public Libraries	Aid to Dependent Mothers	Aid to Dependent Families of Soldiers	Free High Schools	Industrial & Secondary Education
\$2.00	\$297.00	\$175.48	\$35.00				\$177.69	\$500.00	
	*282.00	*204.90							
1.36	63.00	*95.00				79.17	163.42	120.00	
	*30.00								
3.16		*86.29					5.50	463.33	
								96.00	
	*135.00						442.35	500.00	\$300.00
82.89	210.00	362.59	35.00		62.14		915.55	500.00	
	*120.00	†158.46							
		*239.14							
							330.85	500.00	
							333.71	*293.33	
							39.43		
.22	54.00						423.71	120.00	
	*36.00								
31.76	144.00	213.76			27.00	324.00	979.41	500.00	\$500.00
	*204.00	*73.15	*35.00			*123.50			
	*72.00						404.49	250.00	
4.30	*96.00						373.14	500.00	\$425.00
	45.00							236.00	
	*15.00								
	27.00	235.75					87.96		
	*18.00	*203.25							
	18.00	199.16							
	*12.00								
								8.00	
131.28	*240.00				5.00		225.56	500.00	\$500.00
35.00	96.00						532.71	500.00	
	*120.00	*18.00							
74.15	*372.00	22.14	*35.00			18.00	1233.04	500.00	298.33
		*50.43				*18.00			
		254.60							
.08	*48.00	*67.50						440.00	
							1132.41	216.00	
		155.90						60.00	
		*208.58						*80.00	
		†64.00						26.67	
.90		78.15				*36.00	94.00	268.00	
						169.00			
						*48.00			
	81.00	310.41	†35.00				668.36	58.67	
	*48.00	*152.00						164.44	

ITEMIZED STATEMENT OF

CITY, TOWN OR PLANTATION	Equaliza- tion Fund	Bounty on Bears	Interest on Lands Reserved	Damage by Dogs to Domestic Animals	School and Mill Fund	Common School Fund	Dog Licenses
Cherryfield		\$15.00		\$20.00	\$1145.09	\$1046.69	\$3.49
Chester	230.00	5.00		148.00			
Chesterville					358.74	612.68	7.09
China	300.00			30.00	806.44	1107.37	7.19
Crystal	350.00	5.00		28.00	496.49	454.11	
Cumberland					826.53	1714.77	6.77
Cushing					355.87	323.67	4.86
Cutler	350.00				582.59	419.74	1.48
Cyr Plantation			230.44	} 20.00	662.95	540.92	3.49
Dallas Plantation			†166.55		307.08	305.94	4.02
Damariscotta			169.62		433.35	823.68	5.29
Danforth	225.00		†127.22	734.00	1173.79	1139.97	
Dayton					264.03	419.34	7.83
Dead River Plantation			200.43	} 20.00	86.10	208.66	
Deblois	105.00	15.00	†131.02		66.01	73.75	.53
Dedham		5.00			186.54	236.18	2.64
Deer Isle	400.00			165.00	1678.89	1255.17	5.39
Denmark				15.00	470.66	740.87	5.72
Dennistown Plantation			528.29	} 83.23	83.23	195.19	.32
Dennysville			†396.22		401.79	386.47	3.38
Detroit					304.21	346.08	5.82
Dexter				58.50	4052.29	4050.81	16.60
Dixfield					878.19	1173.32	8.04
Dixmont				25.00	470.66	543.87	5.39
Dover		35.00		245.00	1377.55	1978.90	12.58
Dresden					467.79	630.14	6.34
Drew Plantation		5.00	112.88	} 544.75	261.16	301.27	1.37
			†84.66				

DISBURSEMENTS, 1919—(Continued)

Railroad and Telegraph Tax	Soldiers' Pensions	Support of Paupers	Burial of Soldiers, etc.	Insane Beneficiaries	Free Public Libraries	Aid to Dependent Mothers	Aid to Dependent Families of Soldiers	Free High Schools	Industrial & Secondary Education
\$208.00	\$507.00 } *243.00 }				\$5.00	\$118.74	\$1037.70	\$500.00	\$200.00
3.97	60.00 } *48.00 }					*33.00 35.60	404.60	72.00 226.00	
185.26		323.81 } *290.08 }					414.04 238.49	500.00 120.00	
67.11						30.00 } *80.25 }	291.07	396.00	
.20						117.00 } *39.00 }		*20.00	
1.61	24.00 } *12.00 }						70.00	226.67	
189.99	189.00 } *90.00 }	258.00 } *138.00 }			10.00		1145.51	500.00	
10.25		32.52 } *73.92 }			10.00	117.00 } *78.00 }		500.00	\$500.00
1.00		†248.92 }						134.67	
1.36								48.00	
								48.00	
	123.00 } *69.00 }		35.00				232.56		
18.15	72.00 } *102.00 }					31.54 } *18.33 }	1046.22	500.00	\$425.00
4.89	48.00 } *96.00 }						180.28	500.00 } *20.00 }	\$500.00
24.21		248.96			12.84		77.71	500.00	\$400.00
12.66						81.00 } *27.00 }	260.33	194.00	
410.49	*15.00 } 423.00 } *138.00 }	365.40 } *428.97 }			188.65	144.80 } *188.00 }	4405.34	500.00	1374.17 } ‡200.00 }
25.63	18.00 } *95.13 }	211.96 } *95.13 }			30.00	49.00	518.42	500.00	
21.23	*132.00 }							208.00	
685.25	189.00 } *78.00 }				60.00	86.53	2204.36	500.00	566.67
.04	78.00 } *96.00 }						299.42		
	*15.00 }							96.00	

ITEMIZED STATEMENT OF

CITY, TOWN OR PLANTATION	Equaliza- tion Fund	Bounty on Bears	Interest on Lands Reserved	Damage by Dogs to Domestic Animals	School and Mill Fund	Common School Fund	Dog Licenses
Durham.....					\$1156.57	\$1039.61	\$11.21
Dyer Brook.....				506.00	275.51	376.71	1.69
E. Plantation.....			73.76 †55.32		100.45	128.71	
Eagle Lake.....				530.00	1879.78	1171.32	6.34
Eastbrook.....	230.00	20.00			183.67	188.21	1.06
East Livermore.....	450.00				3194.19	3628.84	14.07
East Machias.....					1119.25	975.50	7.40
East Millinocket.....				33.77	1282.84	1840.11	2.54
Easton.....				97.00	1736.29	1698.41	5.82
Eastport.....				140.00	4654.97	4290.45	
Eddington.....	225.00				433.35	453.77	7.09
Edgecomb.....					266.90	381.95	4.02
Edinburg.....	120.00				45.92	80.60	
Edmunds.....	360.00				594.07	394.13	2.43
Eliot.....					1139.35	2200.19	12.06
Elliottsville Plantation.....			181.25 †135.94 *226.56		63.14	185.44	
Ellsworth.....				126.00	2427.93	3798.51	13.75
Embden.....				30.00	519.45	701.22	6.66
Enfield.....	400.00				866.71	759.07	7.40
Etna.....	240.00			15.00	301.34	336.79	6.03
Eustis.....		20.00			419.00	614.03	6.66
Exeter.....					651.47	693.23	7.30
Fairfield.....				195.00	4258.92	4461.97	
Falmouth.....				93.33	1139.35 *1192.24	2657.52 *2417.44	*22.05
Farmingdale.....				20.00	533.80	1149.18	8.88
Farmington.....				169.50	2097.89	3512.37	19.57

DISBURSEMENTS, 1919—(Continued)

Railroad and Telegraph Tax	Soldiers' Pensions	Support of Paupers	Burial of Soldiers, etc.	Insane Beneficiaries	Free Public Libraries	Aid to Dependent Mothers	Aid to Dependent Soldiers Families of	Free High Schools	Industrial & Secondary Education
	24.00 } *30.00 } 27.00 } *15.00 }					74.00 } *21.00 }	1029.69	342.00	
3.60		1497.02 } *820.24 } †45.00 }				412.74 } *78.00 }	573.96	464.00	
380.02	*48.00	989.00 } *813.47 }	*35.00		50.00	43.85	202.82 } 2129.34 }	104.00 } 500.00 }	1143.17 } ‡400.00 }
5.16	162.00 } *57.00 }		*35.00			*36.45	703.68	500.00	
.11							308.01 } 229.14 }	500.00 } 500.00 }	‡400.00 } ‡500.00 }
146.83	144.00 } *348.00 } †63.00 }		70.00 } *35.00 }		80.00	108.86	5163.63	500.00	
221.87	*51.00					45.00 } *4.67 }	263.42	201.33	
6.50	27.00 } *15.00 }							228.00	
		46.50 } *376.20 }					851.88	466.67	
34.31	*96.00				20.00		279.97	500.00	
1314.27	1101.00 } *1518.00 }	96.14 } *332.69 }	105.00 } *35.00 }	*21.60	20.00	354.64 } *98.97 }	2606.71	500.00	
	12.00 } *6.00 }	78.00 } *26.00 }							
7.16	153.00 } *42.00 }						1194.56	500.00	
						57.90		271.33 } *222.67 }	
18.16	*36.00						348.07	500.00	
49.81	177.00 } *138.00 }						857.66	500.00	‡400.00
610.48	*444.00	796.07 } *405.04 }	*35.00		100.00	245.05 } *17.35 }	3838.66	500.00	
		†107.24 }							
142.13 } *168.94 }	*156.00						1538.72	500.00 } *500.00 }	
	126.00 } *54.00 }		*35.00			81.50 } *13.00 }	392.94	500.00	
510.91	*939.00	267.33 } *495.29 }	*70.00		110.00	159.50 } *16.80 }	2131.68	500.00	

ITEMIZED STATEMENT OF

CITY, TOWN OR PLANTATION	Equaliza- tion Fund	Bounty on Bears	Interest on Lands Reserved	Damage by Dogs to Domestic Animals	School and Mill Fund	Common School Fund	Dog Licenses
Fayette	\$250.00				\$404.65	\$469.19	\$6.03
Flagstaff Plantation.....		5.00	179.98		117.67	243.05	1.27
			†131.76				
Forest City							
Fort Fairfield.....	625.00			421.00	4964.91	6093.86	10.57
Ft. Kent.....		35.00			3808.35	2788.42	
Foxcroft.....				9.00	1389.03	1916.63	6.98
Frankfort.....	350.00				553.89	606.20	3.60
Franklin.....		20.00			829.40	749.75	4.34
Freedom.....	315.00				341.52	383.79	4.76
Freeman.....	260.00			740.25	232.46	273.35	3.07
Freeport.....					1721.94	2488.63	17.56
Frenchville.....				70.00	1963.01	1286.37	5.39
Friendship.....					591.20	635.08	3.28
Fryeburg.....		5.00		225.00	958.54	1507.06	5.50
Gardiner.....					3948.97	6207.02	17.98
Garfield Plantation.....			315.77		117.67	194.87	.63
			†236.83		*111.20	*159.57	*1.20
Garland.....				133.40	536.67	632.57	8.99
Georgetown.....					413.26	580.83	5.50
Gilead.....		10.00			134.88	305.42	3.38
Glenburn.....					404.65	404.73	6.98
Glenwood Plantation.....			221.70	184.50	51.66	132.31	.53
			†166.27				
Gorham.....				15.00	1882.66	3720.01	15.86
Gouldsboro.....				12.00	1084.82	987.42	5.50
Grand Falls Plantation.....			86.70		25.83	133.54	.63
			†65.00				
Grand Isle.....				28.00	1641.45	972.72	4.34
Grand Lake Stream Plantation.....			†186.51		269.77	237.04	4.55
Gray.....				25.00	817.93	1022.11	11.10
Greenbush.....	365.00	20.00			473.53	363.12	3.70
Greene.....					473.27	717.44	10.47
Greenfield.....					91.31	120.71	2.12
Greenville.....	380.00			105.00	1653.06	1564.86	

DISBURSEMENTS, 1919—(Continued)

Railroad and Telegraph Tax	Soldiers' Pensions	Support of Paupers	Burial of Soldiers, etc.	Insane Beneficiaries	Free Public Libraries	Aid to Dependent Mothers	Aid to Dependent Families of Soldiers	Free High Schools	Industrial & Secondary Education
.80	\$72.00		\$35.00				\$70.57	\$336.00 500.00	
37.53	102.00 *42.00	1117.05 *429.90			110.00	82.94 *27.00	2406.63	42.67 500.00	500.00 *466.67 1300.00
29.83	18.00 *15.00	2064.61 *1567.47				90.00	289.71	500.00	
344.50	243.00 *90.00				60.00		1802.17	500.00	566.67
.12	200.00 *69.00						915.62	500.00	1500.00
3.75	351.00 *144.00	118.62 *27.73					650.84	500.00	1500.00
43.57						50.00	242.42	500.00	
2.34		*62.10					86.42	216.00	
81.88	*150.00				50.00	117.00 *39.00	1804.16	500.00	500.00
.25		*4.38 160.54 *82.61			3.20	85.00 83.87 *27.00	246.28		
136.51	*156.00						144.00	500.00	
4170.69	1371.00 *555.00	939.94 *589.23	*35.00		111.07	189.00 *62.17	7152.13	500.00	1109.74
								33.33	
10.99							331.98	500.00	
.07							409.56	40.00	
2.00		*59.79						24.00	
							114.27	244.00	
							214.29	*228.00	
135.49	*60.00 48.00 *24.00				120.00		2123.53	500.00	
	102.00 *96.00		*35.00				653.99	500.00	
							239.64		
2.00	*12.00 277.00 *87.00		60.00		7.50	45.00 *15.00	898.20	500.00	
	54.00 *27.00	*53.25	135.00				654.18	34.67	
31.23	*99.00 72.00 *24.00					*13.57	211.28	364.00 16.00	
220.93		1687.96 *581.71			30.00		281.83	500.00	1150.00

ITEMIZED STATEMENT OF

CITY, TOWN OR PLANTATION	Equaliza- tion Fund	Bounty on Bears	Interest on Lands Reserved	Damage by Dogs to Domestic to Domestic Animals	School and Mill Fund	Common School Fund	Dog Licenses	
Greenwood.....	\$365.00			\$261.00	\$611.29	\$606.94	\$2.54	
Guilford.....					1248.40	1628.09	8.46	
Hallowell.....					2192.60	2987.46	7.93	
Hamlin Plantation.....			\$6.18	} 140.00	878.19	597.53		
Hammond Plantation.....			†4.64			97.58	238.09	1.06
			342.30					
Hampden.....	315.00		†256.70		1902.74	1726.31	10.58	
Hancock.....				10.00	591.20	665.57	6.45	
Hanover.....				201.00	123.41	167.61	1.80	
Harmony.....	300.00				717.47	713.38	4.65	
Harpswell.....					1288.58	1736.56		
Harrington.....	300.00				723.21	712.55	9.52	
Harrison.....					826.54	1099.16	4.34	
Hartford.....	170.00			302.40	462.05	566.43	9.94	
Hartland.....					838.01	1228.96	9.20	
Haynesville.....		10.00		45.00	301.34	256.87		
Hebron.....				15.00	439.09	542.85	9.20	
Hermon.....								
Hersey.....		5.00		15.00	215.24	230.31	1.69	
Highland Plantation.....			259.83	} 75.00	54.53	133.78	.21	
			†192.56					
Hiram.....	300.00				617.03	841.93	8.99	
Hodgdon.....	945.00			65.00	924.11	877.02	6.13	
Holden.....	275.00			32.00	516.58	456.90	5.29	
Hollis.....					832.27	1516.25	9.10	
Hope.....					292.73	399.12	5.61	
Houlton.....				370.25	6899.22	7463.30	22.84	
Howland.....	325.00							
Hudson.....				70.00	364.48	339.18	5.92	
Industry.....	350.00				381.70	344.38	5.61	

DISBURSEMENTS, 1919—(Continued)

Railroad and Telegraph Tax	Soldiers' Pensions	Support of Paupers	Burial of Soldiers, etc.	Insane Beneficiaries	Free Public Libraries	Aid to Dependent Mothers	Aid to Dependent Families of Soldiers	Free High Schools	Industrial & Secondary Education
\$.13	\$48.00	\$161.00				\$35.00	\$916.65	\$308.00	
	*45.00								
49.37	*174.00	123.91			\$57.50	25.00	683.20	500.00	\$200.00
		*190.24							
456.52	999.00	454.24	*\$25.00		25.00	149.44	1121.64	500.00	533.33
	*360.00	*392.45					*54.00		
113.89	519.00		35.00			489.92	1725.68	500.00	\$300.00
	*174.00					*338.00			
.09	186.00	30.00	*35.00			60.00	1690.92	403.33	
	*96.00	*33.56				*33.57			
	*12.00								
15.75	30.00		60.00			120.53	346.28	500.00	\$450.00
	*21.00					*27.00			
9.00		60.33				*66.00	1633.45	500.00	
		*24.92						*456.00	
	189.00	*168.50					943.47	500.00	\$400.00
	*87.00								
207.84					10.00		1020.06	500.00	
1.02	18.00					45.60		265.33	
	*54.00							†46.67	
37.59	108.00	*100.72			15.00		902.64	500.00	
	*39.00								
	45.00	751.30				22.50	29.14	21.32	
	*24.00	*358.70						*97.33	
19.12								480.90	
	*477.00					198.00	1033.10	490.67	
						*66.00			
	54.00							*16.67	
	*18.00								
.24									
	54.00				10.00		191.00	500.00	
	*18.00								
.34	63.00	289.97						312.00	
	*27.00	*592.39							
21.80	72.00						350.20	264.00	
	*42.00								
44.00	*228.00				5.00	37.60	1455.22	500.00	
						*14.00			
2.96	*198.00						423.98	130.67	
								*96.00	
566.72	*234.00	1473.84			100.00	345.52	5494.20	500.00	734.40
		*375.48				*71.00			
		34.71					279.21	44.00	
	*84.00							120.00	
3.12	*54.00						802.23	131.33	

ITEMIZED STATEMENT OF

CITY, TOWN OR PLANTATION	Equaliza- tion Fund	Bounty on Bears	Interest on Lands Reserved	Damage by Dogs to Domestic Animals	School and Mill Fund	Common School Fund	Dog Licenses	
Island Falls.....	\$900.00	\$15.00		\$59.00	\$1710.46	\$1425.68		
Isle au Haut.....	120.00				91.84	186.03	.85	
Islesboro.....					571.11	1586.41	3.81	
Jackman Plantation.....		80.00	294.71	}	1145.09	1173.82		
Jackson.....	225.00		†221.04		60.00	281.25	315.73	3.91
Jay.....				30.00	3027.74	3733.66	15.23	
Jefferson.....				119.66	728.95	869.84	15.65	
Jonesboro.....	275.00	5.00			470.66	377.95	2.12	
Jonesport.....	300.00			839.00	2189.73	1768.72	7.93	
Kenduskeag.....					344.39	377.97	2.96	
Kennebunk.....					2123.72	3896.29	16.82	
Kennebunkport.....					1156.57	2469.25	15.86	
Kingfield.....					642.86	817.25	5.82	
Kingman.....				244.40	648.60	581.85	3.70	
					*664.07	*482.39	*2.27	
Kingsbury Plantation.....	150.00		†60.00		80.37	142.38	.95	
Kittery.....	425.00				2502.55	2510.91	22.00	
Knox.....				25.00	424.75	433.92	7.61	
Lagrange.....		10.00			407.52	560.56	2.12	
Lake View Plantation.....		5.00	570.53	}	278.39	413.30	.42	
			†380.31		149.00	60.27	210.80	1.90
Lakeville Plantation.....		10.00	244.27		45.00	229.59	328.85	4.86
Lamoine.....			†183.21					
Lang Plantation.....			135.58	}	12.00	37.30	1.06	
			†101.68		46.00	1257.01	1261.00	16.60
Lebanon.....	450.00							
Lee.....	400.00	5.00		606.80	705.99	515.38	4.34	
Leeds.....	200.00			49.00	760.52	797.48	10.05	

DISBURSEMENTS, 1919—(Continued)

Railroad and Telegraph Tax	Soldiers' Pensions	Support of Paupers	Burial of Soldiers, etc.	Insane Beneficiaries	Free Public Libraries	Aid to Dependent Mothers	Aid to Dependent Families of Soldiers	Free High Schools	Industrial & Secondary Education
\$274.50	*\$18.00						\$2414.14	\$500.00	\$1100.00 \$500.00 *216.67
31.84	117.00 *45.00				30.00		136.14 497.14	20.00 500.00	
11.62		*16.25					548.22	500.00	
6.22	126.00 *54.00							321.67 *275.84	
2.59		313.53 *106.55			50.00	89.59 *21.00	1304.25	500.00	
32.71	*216.00					72.00 *27.00	1051.93	420.33	
175.20	*90.00		*35.00		3.50 50.00	376.56 247.00 *91.10	3500.26	500.00	\$500.00 \$400.00
14.40	57.00 *39.00				2.50		414.27	472.00	
392.90	258.00 *204.00				50.00		2183.90	500.00	400.00
168.56	*162.00				25.00	122.68 *43.78	1541.04	500.00	
2.84	*30.00	271.54 *591.68				42.00 *42.00	1065.79	500.00	\$350.00
33.68 *.68		70.50 *292.66					2399.91	500.00 *53.33 \$20.00	
18.19	36.00 *30.00					16.50	1478.96	500.00	
12.85	72.00 *81.00						136.00	238.67	
6.25							1544.60	24.00 *128.00	
		37.81 *31.14					89.71	158.00	
								48.00	
29.60	36.00 *18.00						43.32	72.00	
					5.00	21.54 *109.50	78.86	500.00	\$500.00
6.78	189.00 *57.00	34.97 *31.00					213.36	500.00	
13.83	*165.00	*189.64	*35.00			31.54	610.85	500.00 *500.00	

ITEMIZED STATEMENT OF

CITY, TOWN OR PLANTATION	Equaliza- tion Fund	Bounty on Bears	Interest on Lands Reserved	Damage by Dogs to Domestic Animals	School and Mill Fund	Common School Fund	Dog Licenses
Levant.....	\$200.00				\$539.54	\$557.77	\$7.40
Lewiston.....				249.00	30825.52	38355.21	56.90
Lexington Plantation.....	150.00						
Liberty.....	200.00				413.26	438.87	3.17
Limerick.....					568.24	906.57	
Limestone.....	450.00				2017.53	1971.26	9.41
Limington.....					645.73	798.05	6.98
Lincoln.....		15.00		423.35	1931.44	2148.18	11.42
Lincoln Plantation.....			630.21	}	60.28	856.59	1.48
Lincolnvill Plantation.....			†472.66		542.41	634.49	5.39
Linneus.....	300.00	5.00		138.75	674.42	674.84	4.97
Lisbon.....				43.50	3257.33	5130.43	25.70
Litchfield.....	250.00				599.81	729.20	13.01
Littleton.....	400.00			180.00	984.37	992.53	
Livermore.....	400.00				998.72	1092.01	9.10
Long Island Plantation.....					152.10	102.53	
Long Pond Plantation.....					315.69	483.03	1.37
Lovell.....		15.00	246.73	}	476.40	799.11	3.17
Lowell.....		10.00	†123.46		157.84	212.60	1.06
Lubec.....					3308.99	3079.12	8.78
Ludlow.....	220.00			148.00	344.39	306.64	2.33
Lyman.....					292.73	618.89	4.86
Machias.....				72.00	1624.36	1573.97	6.24
Machiasport.....	300.00			112.75	1033.16	739.84	2.54
Macwahoc Plantation.....		10.00	187.89	}	143.49	156.51	2.43
Madawaska.....			†140.92		99.50	2353.31	1441.18
Madison.....				260.00	3458.22	4372.92	16.92

DISBURSEMENTS, 1919—(Continued)

Railroad and Telegraph Tax	Soldiers' Pensions	Support of Paupers	Burial of Soldiers, etc.	Insane Beneficiaries	Free Public Libraries	Aid to Dependent Mothers	Aid to Dependent Families of Soldiers	Free High Schools	Industrial & Secondary Education
	*\$462.00						\$164.57	\$24.00	
6,765.20	4,562.00	3,103.40	70.00		500.00	420.00	39,028.07	*107.33	4,047.50
	*2,067.00	*1,728.72	*105.00			*176.00		500.00	
	†9.00	26.50						70.00	
	*396.25								
8.86	156.00						386.15	370.67	†250.00
	*408.00							*21.33	
9.28	27.00						137.07	500.00	
.26	57.00	174.80			30.00		1614.41	500.00	†500.00
	*42.00	*340.69							
6.50	24.00							500.00	
	*48.00								
16.00	138.00				20.00		1382.50	500.00	
	*57.00								
16.64	126.00						1108.11	459.33	
	*72.00								
2.79	36.00	284.38					279.42	320.00	
	*12.00	*76.71							
79.78	567.00	298.49				52.00	3108.69	500.00	757.12
	*456.00	*727.33	*70.00						
100.00	126.00						122.03	400.00	
	*207.00					*40.84			
	27.00						178.85	264.00	
	*27.00							*336.00	
1.80	12.00						626.97	500.00	
	*24.00							*500.00	
								68.00	
3.63		125.50					228.58	72.00	
28.32	*51.00							370.00	
.08			*35.00				43.21	140.00	
282.29	126.00						2770.02	500.00	†300.00
	*238.00								
		*39.61						260.00	
		†608.13				36.67		172.00	
291.99	648.00		105.00		50.00	153.93	1868.59	*146.67	†300.00
	*312.00	*133.14	*35.00			*66.00		500.00	
	12.00						1657.38		
	*24.00								
								227.33	
237.99		208.09			80.00		1174.64	500.00	1015.00
	*72.00	*83.22							

ITEMIZED STATEMENT OF

CITY, TOWN OR PLANTATION	Equalization Fund	Bounty on Bears	Interest on Lands Reserved	Damage by Dogs to Domestic Animals	School and Mill Fund	Common School Fund	Dog Licenses
Madrid.....		\$15.00			\$264.03	\$324.14	\$3.60
Magalloway Plantation.....		5.00	913.30 †684.97	30.00	88.97	481.30	1.27
Manchester.....					485.01	587.86	4.86
Mapleton.....	280.00				1191.01	1121.06	7.30
Mariaville.....	100.00	15.00		229.50	77.49	126.42	2.54
Marion.....					88.97	154.92	.32
Marshfield.....	100.00				175.06	148.67	1.27
Mars Hill.....	550.00				1816.64	1901.99	9.10
Masardis.....	300.00	5.00					
Mason.....				250.00	28.70 *33.98	101.32 *97.57	1.16 *1.47
Matinicus Isle Plantation.....					132.02	132.18	.63
Mattawamkeag.....	325.00			15.00			
Maxfield.....		15.00		342.75	60.27	103.85	.63
Mayfield Plantation.....			56.00 †42.00		28.70	140.47	.32
Mechanic Falls.....				17.00	1176.66	1494.30	12.59
Meddybemps.....	75.00				106.19	96.93	
Medford.....	160.00				241.07	287.08	2.22
Medway.....	225.00	10.00		568.95	473.53	384.16	2.43
Mercer.....	310.00				361.61	357.97	7.93
Merrill.....	250.00	5.00			456.31	490.37	1.48
Mexico.....	1035.00			486.00	3110.96	2297.29	14.07
Milbridge.....	250.00				1007.33	979.70	
Milford.....		5.00		10.00	981.50	1320.31	
Millinocket.....		25.00			4373.72	6622.90	7.30
Milo.....					2496.81	2860.19	
Milton Plantation.....				46.00	126.28	149.90	2.75
Minot.....					651.47	790.84	9.62
Monhegan Plantation.....					83.23	147.19	1.06

DISBURSEMENTS, 1919—(Continued)

Railroad and Telegraph Tax	Soldiers' Pensions	Support of Paupers	Burial of Soldiers, etc.	Insane Beneficiaries	Free Public Libraries	Aid to Dependent Mothers	Aid to Dependent Families of Soldiers	Free High Schools	Industrial & Secondary Education
\$2.94						\$54.00 *27.00		\$96.00	
	117.00 } *48.00 } *36.00 }						35.43	316.67	
1.01							451.45	500.00	\$500.00
	120.00 } *24.00 }							60.00	
2.21		53.20 } *6.00 } 368.19 } *108.00 }				107.60 } *33.00 }	213.11	500.00	\$300.00
							621.12	500.00	\$300.00
	27.00 } *26.00 }	176.85 } *89.31 } 469.23 } *82.67 }				46.80	122.29 82.85	66.67 500.00	\$500.00
80.69	399.00 } *237.00 } 27.00 } *18.00 }	258.55 } *31.00 }			30.59	64.00	1802.60	500.00	
								72.00 } *112.00 }	
2.00						81.00 } *14.40 }	45.71	61.33	
		94.45 } *32.35 }					235.42	43.33	
8.18	66.00 } *24.00 } 99.00 } *90.00 }						307.94	96.00	
6.36		385.02 } *165.96 }		*41.40		26.34	1277.70	500.00	\$500.00
	*174.00 } 324.00 } *207.00 }		*35.00			214.24 } *45.47 }	1046.39	500.00	\$400.00
	51.00 } *75.00 }					98.12 } *33.00 }	1219.69	500.00	
1.28		799.67 } *551.35 }				278.30 } *70.83 }	701.79	500.00	432.00
21.02	*165.00 } 18.00 }	*1173.19			50.00			500.00 } 32.00 }	
								*21.33 }	
5.72	36.00 } *27.00 }						205.71	192.00	
							297.71		

ITEMIZED STATEMENT OF

CITY, TOWN OR PLANTATION	Equalization Fund	Bounty on Bears	Interest on Lands Reserved	Damage by Dogs to Domestic Animals	School and Mill Fund	Common School Fund	Dog Licenses
Monmouth.....					\$961.41	\$1426.37	\$15.34
Monroe.....	200.00			153.00	565.37	616.59	8.36
Monson.....	410.00	10.00		52.50	944.19	821.81	7.40
Monticello.....	480.00				1219.70	1137.76	5.50
Montville.....					528.06	616.49	6.77
Moose River Plantation.....			383.08	} 18.00	539.54	1445.08	5.61
Moro Plantation.....	100.00		†228.79		226.72	188.80	1.48
Morrill.....			124.85		243.94	294.09	3.91
Moscow.....	350.00	10.00	†90.77		373.09	401.19	
Mt. Chase.....		15.00			226.72	260.99	1.27
Mt. Desert.....					1466.52	3798.63	16.18
Mt. Vernon.....					493.62	669.82	8.57
Naples.....					473.53	610.37	5.50
Nashville Plantation.....			†224.97		*512.73	*540.88	*2.88
Newburg.....				25.00	25.83	157.73	1.27
New Canada Plantation.....			191.84		424.74	533.78	
Newcastle.....			†143.88		*518.90	*501.20	
Newfield.....	275.00				688.78	436.18	
New Gloucester.....					832.27	1198.27	9.52
New Limerick.....	300.00				479.27	493.54	4.65
Newport.....				147.00	926.98	1739.63	15.97
New Portland.....	235.00			105.00	*979.12	*1653.06	*21.64
Newry.....		60.00		58.00	398.92	378.91	
New Sharon.....					1383.29	2094.20	12.06
New Sweden.....	225.00				147.00		
New Vineyard.....	250.00			290.00	657.21	676.50	
No. 14 Plantation.....			391.95		137.75	375.93	1.37
			†293.06		565.37	740.70	11.21
					990.11	824.11	3.81
					396.05	429.63	4.12
					80.35	120.92	

DISBURSEMENTS, 1919—(Continued)

Railroad and Telegraph Tax	Soldiers' Pensions	Support of Paupers	Burial of Soldiers, etc.	Insane Beneficiaries	Free Public Libraries	Aid to Dependent Mothers	Aid to Dependent Families of Soldiers	Free High Schools	Industrial & Secondary Education
\$328.54	*\$216.00	\$88.29 *57.15			\$17.50		\$314.28	\$500.00	
41.30	78.00 *84.00							250.00 *64.00	
18.05	135.00 *78.00				5.00	66.00		500.00	\$250.00
4.48	*288.00	†7.65 *31.45				278.74 *84.90	609.13	432.00	
9.62	159.00 *156.00						227.99	489.99 *373.07	
							447.98	*64.00	
		322.65 *123.70					304.00	20.00	
12.01	36.00 *48.00					49.80 *62.54		500.00 *93.56 †12.00	
.24		343.99 *71.82		*79.00			84.00 68.14	199.00 *80.00	
						157.50 *52.50	1998.03	500.00	346.67
30.91	36.00 *48.00						427.42	500.00	
19.00 *20.00								224.00	
216.17 *113.04	150.00 *63.00							24.00 105.33	
70.00	198.00 *159.00				10.00		1058.97	500.00	
1.05 626.30 *676.85	24.00 *27.00				31.30	66.00 *32.00	24.00	500.00 500.00	
7.64 38.50	6.00 232.00 *372.00				15.00		825.01	200.00 500.00	\$300.00
140.95	*84.00	*210.48				81.00 *51.00		500.00	
21.99	126.00 *138.00	22.50 *22.90			7.75		1010.11	96.00 500.00	\$500.00
.72	18.00 *24.00						655.28	500.00 347.33	
								*16.00	

ITEMIZED STATEMENT OF

CITY, TOWN OR PLANTATION	Equaliza- tion Fund	Bounty on Bears	Interest on Lands Reserved	Damage by Dogs to Domestic Animals	School and Mill Fund	Common School Fund	Dog Licenses
No. 21 Pl., Hancock.....			\$99.23	}	\$25.83	\$72.47	.42
No. 21 Plantation.....			†64.84		94.70	127.24	1.48
No. 33 Plantation.....			55.15		40.18	91.00	.53
Nobleboro.....			†41.37		464.92	588.89	7.93
Norridgewock.....			34.62	}	53.00	1429.00	12.16
			†23.94		1125.00		
North Berwick.....					1170.92	1544.72	
Northfield.....	250.00				111.93	136.22	.95
North Haven.....				8.25	295.60	668.94	1.16
North Kennebunkport.....					401.79	564.11	8.25
Northport.....				24.00	321.43	667.52	5.18
North Yarmouth.....				322.42	522.32	642.44	7.09
Norway.....		15.00		119.10	2445.15	2839.05	
Oakfield.....	300.00	5.00		282.00	1001.59	694.25	3.70
Oakland.....					1819.51	2273.18	6.13
Old Orchard.....					599.81	2500.79	
Old Town.....					6879.13	7497.64	
Orient.....	150.00			214.50	220.98	206.48	1.69
Orland.....	350.00			27.00	952.80	810.26	6.03
Orneville.....	245.00				235.33	250.87	1.80
Orono.....					2849.80	3461.99	
Orrington.....				94.50	990.11	1104.78	8.78
Otis.....	140.00	5.00			86.10	113.43	1.27
Otisfield.....	200.00			45.75	450.57	551.53	4.44
Oxbow Plantation.....		40.00	325.35	}	186.54	214.95	.74
Oxford.....			†226.32		23.00	*200.77	*184.19
Palermo.....	200.00				918.37	1144.86	13.54
					467.79	494.25	5.50

DISBURSEMENTS, 1919—(Continued)

Railroad and Telegraph Tax	Soldiers' Pensions	Support of Paupers	Burial of Soldiers, etc.	Insane Beneficiaries	Free Public Libraries	Aid to Dependent Mothers	Aid to Dependent Families of Soldiers	Free High Schools	Industrial & Secondary Education
.43								*\$66.67	
								66.67	
.48								*66.67	
	225.00						44.00	500.00	
	*252.00								
260.73	171.00	192.13			15.16	91.67	256.55	500.00	‡300.00
	*60.00	‡308.66							
		*118.40							
107.36		*32.75					1297.11	500.00	
12.57					12.90			40.00	
		90.75					265.71	500.00	
		*35.64					118.63	134.00	
7.00	45.00					54.00		234.67	
	*33.00					*18.00			
3.20	*141.00							500.00	
								*500.00	
380.48		203.99			70.00	160.50	1408.18	500.00	
	*381.00	‡141.88				*32.94			
		*120.45							
.20	99.00	577.07				54.00	241.14	97.99	
	*93.00	*276.59				*26.10			
175.15	393.00	*519.50			100.00		903.93	500.00	583.33
	*240.00	‡57.01	*70.00						‡200.00
66.96	*126.00				30.00	*30.57	981.12	500.00	
313.26		717.04			160.00	214.44	2559.59	500.00	466.67
	*615.00	*3213.80		*17.68		*108.00			
		‡26.00							
	*27.00							160.00	
39.99	216.00		35.00			134.00	1162.96	500.00	
	*267.00	*6.00	*35.00			*54.00			
	63.00					70.67			
	*33.00					*21.00		18.00	
218.51	114.00	404.33	35.00		40.00	128.33	2811.83	500.00	*36.67
	*75.00	*120.24	*35.00			*21.00			
14.43	276.00					188.94	474.99	500.00	
	*441.00		*35.00			*27.00			
1.00	339.00							350.67	
	*131.00								
							120.21	68.00	
	*177.00	562.55							
		*211.00		*22.00	20.00		673.07	500.00	
.48	*36.00	*15.30					95.84	120.00	
								*92.00	

ITEMIZED STATEMENT OF

CITY, TOWN OR PLANTATION	Equaliza- tion Fund	Bounty on Bears	Interest on Lands Reserved	Damage by Dogs to Domestic Animals	School and Mill Fund	Common School Fund	Dog Licenses
Palmyra.....	\$175 00			\$100 00	\$599 81	\$718 66	\$3 28
Paris.....				227 50	2757 97	3082 78	22 74
Parkman.....	275 00	5 00		37 50	424 74	512 63	5 18
Parsonsfield.....					631 38	867 62	12 06
Passadumkeag.....					315 69	379 71	2 12
Patten.....		10 00		195 00	1518 17	1577 94	5 71
Pembroke.....	355 00			575 00	984 37	809 70	7 40
Penobscot.....	170 00	5 00			817 92	672 82	3 38
Perham.....					829 40	791 07	4 02
Perry.....	250 00			255 50	774 87	605 35	9 20
Peru.....	255 00			576 00	674 42	692 03	13 10
Phillips.....		5 00		606 13	921 24	1272 77	14 28
Phippsburg.....					573 98	768 99	8 14
Pittsfield.....				89 00	2238 52	3009 03	
Pittston.....					683 03	817 09	11 21
Pleasant Ridge Plantation.....		15 00	49 84	} 110 00	77 49	111 97	.42
			†37.38				
Plymouth.....	195 00				493 62	480 88	
Poland.....					1099 17	1813 67	11 53
Portage Lake Plantation.....	450 00	10 00			754 78	608 52	
Porter.....				145 00	533 80	554 55	7 51
Portland.....					60,566 22	115,251 81	108 72
Pownal.....				119 20	470 66	560 86	4 02
Prentiss.....	275 00			180 00	367 35	332 61	4 55
Presque Isle.....		15 00			5481 50	5956 24	
Princeton.....	350 00	5 00		30 00	1047 50	844 17	7 93
Prospect.....	200 00				298 47	336 55	3 91
Randolph.....					800 70	768 17	5 08
Rangeley.....					1067 60	1945 52	10 05
Rangeley Plantation.....			421 15	} 160 71		528 85	1 59
			†315.87				

DISBURSEMENTS, 1919—(Continued)

Railroad and Telegraph Tax	Soldiers' Pensions	Support of Paupers	Burial of Soldiers, etc.	Insane Bene-ficiaries	Free Public Libraries	Aid to Dependent Mothers	Aid to Dependent Families of Soldiers	Free High Schools	Industrial & Secondary Education
	*\$246.00	†\$74.75	†\$140.00		\$5.00		\$444.43	\$464.00	
201.83	234.00	157.98			40.00	21.00	1733.67	500.00	‡500.00
	*135.00	*245.25							
1.83	30.00	488.19				81.00		172.00	
	*60.00	*165.73				*27.00			
7.41	27.00	40.00						500.00	
	*24.00	*333.76							
4.80						52.00			
28.25	126.00					87.00	1180.36	109.33	
	*60.00	*93.38	*35.00			*34.74		500.00	
	354.00	109.70					1073.23	500.00	‡500.00
	*141.00	*36.85							
	117.00						1145.06	500.00	‡500.00
	*51.00								
	18.00	65.16					260.55	288.00	
.08	18.00						645.64	406.67	
	*18.00						80.57	353.33	
229.75	45.00				40.00	81.00	88.57	500.00	‡400.00
	*51.00	*130.75	*35.00			*27.00			
	138.00	77.93							
	*129.00	*28.28							
84.39	555.00	268.47			150.00	297.00	3830.36	500.00	‡216.00
	*1131.00	*186.20	*70.00			*88.00			
	102.00						504.76	213.60	
	*174.00							20.00	
16.36	87.00					75.00	465.70	500.00	‡200.00
	*51.00					*27.00			
339.78	*276.00		*35.00				847.46	300.00	
140.00		*62.20					331.98	493.33	
	18.00	*53.50						500.00	‡750.00
72715.09	5095.00	2618.11			500.00	2006.65	42321.77	500.00	9889.71
	*2289.00	*1425.11	*245.00			*543.04			
.80	24.00							500.00	
	*15.00	*247.52							
5.92	126.00								
	*42.00								
65.74		394.74			120.00	63.00	8341.68	500.00	702.00
	*264.00	*179.28							‡300.00
16.00	84.00	752.32					724.18	500.00	‡600.00
	*54.00	*232.58							
28.11	351.00		60.00			44.17	1377.90	500.00	81.60
	*231.00					*45.00			
41.62	*15.00				65.00		924.65	500.00	*48.00
							292.93	96.00	‡48.00

ITEMIZED STATEMENT OF

CITY, TOWN OR PLANTATION	Equaliza- tion Fund	Bounty on Bears	Interest on Lands Reserved	Damage by Dogs to Domestic Animals	School and Mill Fund	Common School Fund	Dog Licenses
Raymond.....				\$108.50	\$436.22	\$550.43	
Readfield.....					662.95	935.60	10.89
Reed Plantation.....	300.00	5.00	537.93 †403.45	169.50	703.12	495.48	2.12
Richmond.....				922.50	1521.04	1905.32	9.31
Ripley.....	210.00			62.00	370.22	375.44	5.29
Robbinston.....	225.00			1659.70	596.94	468.63	6.77
Rockland.....				21.00	5022.31	8969.26	36.28
Rockport.....				189.00	1179.53	2067.53	10.05
Rome.....	200.00				361.61	432.35	7.72
Roque Bluffs.....	100.00				86.10	91.23	.63
Roxbury.....	230.00			36.00	243.94	297.51	
Rumford.....				323.00	8018.48	10152.27	19.99
Saco.....					4941.96	8223.32	26.55
St. Agatha.....				35.00	2040.49	1182.85	6.35
St. Albans.....	300.00				720.34	842.83	6.98
St. Francis Plantation.....		15.00	16.07 †12.06		1277.10	790.57	1.69
St. George.....	275.00				1406.25	1240.77	9.62
St. John Plantation.....			273.33 †198.78		628.51	416.21	.95
Salem.....		25.00		183.75	*163.71	*149.02	*.80
Sandy River Plantation.....			580.15 †435.19		68.87	221.57	1.37
Sanford.....				12.50	11247.11	12040.96	57.22
Sangerville.....				30.00	1030.29	1222.65	
Scarboro.....				12.00	1584.18	2822.77	23.90
Searsmont.....				30.00	519.45	639.04	7.09
Searsport.....					995.85	1475.44	6.87
Sebago.....	200.00				413.26	588.50	4.23
Sebec.....					424.74	463.72	5.71

DISBURSEMENTS, 1919—(Continued)

Railroad and Telegraph Tax	Soldiers' Pensions	Support of Paupers	Burial of Soldiers, etc.	Insane Beneficiaries	Free Public Libraries	Aid to Dependent Mothers	Aid to Dependent Families of Soldiers	Free High Schools	Industrial & Secondary Education
\$8.00	\$63.00	103.19	95.00					\$151.33	
	*72.00								
71.82	72.00	*14.70					1155.18	500.00	
	*30.00								
		*116.00				*36.00	321.15	500.00	\$600.00
1668.12	498.00		35.00				455.35	500.00	
	†9.00								
	*246.00	182.50			5.00			113.33	
.54	45.00								
	*27.00	*59.00						*91.33	
	30.00							260.00	
	*15.00							*174.67	
2534.50	2703.00	707.74	155.00		200.00	802.80	16797.79	500.00	
	*1185.00	*259.71	*105.00			*150.22			
506.25	645.00	9.41			30.00	88.00	2194.15	500.00	
	*210.00		*35.00			*27.00			
	*66.00							188.00	
								*209.00	
			35.00			95.87		38.33	
						*99.00			
10401.36	*303.00	1010.23			160.00	68.53	4783.65	500.00	2882.83
		*777.15	*35.00						
3323.76	1086.00	124.03				250.20	9460.33	500.00	
	*456.00	*107.30	*110.00			*249.00			
		2271.00					353.13	500.00	1400.00
		*960.67		59.85					
59.36	66.00	385.00	35.00	34.92		36.67	779.19	500.00	
	*111.00	*129.00							
		126.35						80.00	
		*162.64						*72.00	
13.21		985.22				121.00	1245.48	500.00	\$500.00
	*111.00	*204.30				*105.00			
*.84							97.14	52.00	
							105.14		
617.68	*408.00	536.29			80.00	174.47	17064.02	500.00	1606.94
		*321.78				*93.00			
			35.00				567.82	500.00	\$200.00
11.10							623.82	500.00	
11.76	204.00					140.74	570.81	504.00	
	*66.00					*50.54			
124.00	216.00		35.00		30.00	42.00	276.00	474.59	
	*276.00					*39.20			
24.18	*120.00						509.13	500.00	
	*120.00						104.00	349.33	
								*410.67	

ITEMIZED STATEMENT OF

CITY, TOWN OR PLANTATION	Equalization Fund	County on Bears	Interest on Lands Reserved	Damage by Dogs to Domestic Animals	School and Mill Fund	Common School Fund	Dog Licenses
Seboeis Plantation		\$10.00	\$287.78 †215.83		\$86.11	\$174.94	\$.74
Sedgwick	250.00				809.31	667.81	5.82
Shapleigh					439.09	553.63	
Sherman	300.00	30.00		22.50	1142.22	1094.26	4.97
Shirley	180.00			12.00	315.69	326.46	1.69
Sidney	300.00			110.00 †280.50	806.44	874.29	10.73
Silver Ridge Plantation	210.00	5.00	85.38 †64.01	20.00	175.06	169.64	1.27
Skowhegan				55.00	5271.99	7282.60	12.36
Smithfield					249.68	343.45	5.08
Smyrna	315.00				473.53	399.76	2.54
Solon					817.92	918.01	5.08
Somerville	155.00				251.16	204.96	2.01
Sorrento					152.10	345.53	1.48
South Berwick				1.50	2040.49	2373.66	11.63
So. Bristol					427.61	758.64	
Southport					232.46	819.99	.95
So. Portland					7699.92	9869.37	37.97
So. Thomaston				30.00	987.24	989.53	
Southwest Harbor	375.00				*1099.53 754.78	*934.20 996.48	2.96
Springfield	765.00	35.00			453.44	419.18	2.22
Stacyville Plantation	225.00	5.00	201.54 †140.37		530.94	396.45	
Standish					1526.78	2351.98	12.37
Starks	300.00				393.18	443.22	4.34
Stetson				232.50	327.17	400.29	8.04
Steuben	440.00				668.69	545.43	4.02
Stockholm	235.00				921.24	604.68	2.86
Stockton Springs				180.00	970.02	1017.66	7.09
Stoneham					166.45	212.65	.32
Stonington				18.00	1426.34	1266.98	5.29

DISBURSEMENTS, 1919—(Continued)

Railroad and Telegraph Tax	Soldiers' Pensions	Support of Paupers	Burial of Soldiers, etc.	Insane Beneficiaries	Free Public Libraries	Aid to Dependent Mothers	Aid to Dependent Families of Soldiers	Free High Schools	Industrial & Secondary Education
158.00	*48.00 12.00 *12.00					67.60	697.42	\$44.00 500.00 500.00	\$500.00
4.25	78.00 *57.00	478.16 *309.70	†35.00				1160.29	500.00	\$500.00
			60.00			38.03	1471.70	120.00 *72.00 500.00	
5659.05	360.00 *606.00	669.94 *1109.33	*35.00		100.00	327.51 *19.20	2941.46	500.00	1552.33
.93	*48.00							72.00 *95.00	
.40								48.00	
499.45	24.00 *20.00 162.00 *75.00	790.41 *189.98			15.00	*33.00 36.00	80.00	500.00	
.11						*16.40 60.00		72.00	
28.79	330.00 *138.00	369.25 *267.76			10.00		808.28	500.00	
	*210.00 936.00					184.80	457.08	72.00	
73.16	*345.00 *258.00	76.58 *9.67	60.00			*36.00 264.00	13674.23	432.52 500.00	
	72.00 *21.00				15.00	*63.00 54.00 *12.00	218.38	426.49	†300.00
116.18	90.00 *45.00 27.00 *18.00						38.50	500.00	
54.16	*273.00					126.00 *42.00	1163.72	*162.00 500.00	
4.00					5.00			367.33	
.95	297.00 *102.00	149.00 *48.32				80.24	327.98	340.00	†300.00
20.00		119.83 *19.28					93.71	188.00	
17.16	79.00 *108.00		*35.00			120.93 *33.00	342.39	500.00	
.95	102.00 *81.00					60.00 *30.00	879.19	120.00 500.00	\$500.00

ITEMIZED STATEMENT OF

CITY, TOWN OR PLANTATION	Equaliza- tion Fund	Bounty on Bears	Interest on Lands Reserved	Damage by Dogs to Domestic Animals	School and Mill Fund	Common School Fund	Dog Licenses
Stow.....					\$163.58	\$250.39	\$1.48
Strong.....					573.98	700.83	4.86
Sullivan.....				6.75	820.79	769.45	
Sumner.....				159.25	502.23	697.94	6.45
Surry.....	250.00			109.50	430.48	422.05	1.80
Swan's Island.....	350.00				384.57	371.15	
Swanville.....	170.00				264.03	294.94	3.91
Sweden.....					229.59	357.79	
Talmadge.....		10.00		75.00	63.14	137.29	1.16
Temple.....					350.13	361.30	5.92
The Forks Plantation.....			317.79		157.83	191.46	2.33
Thomaston.....			+238.35		1185.27	1903.83	20.52
Thorndike.....					281.25	427.65	5.50
Topsfield.....				453.00	307.08	308.21	2.01
Topsham.....					1696.11	2540.42	
Tremont.....	400.00				1196.75	950.38	5.18
Trenton.....	250.00				367.35	329.14	2.54
Trescott.....	250.00			210.00	387.44	265.04	2.12
Troy.....	325.00			105.00	522.32	607.14	
Turner.....					1122.13	1703.87	
Union.....				63.00	*1161.36 855.23	*1553.58 1037.53	8.99
Unity.....	200.00			185.00	680.16	862.52	8.57
Unity Plantation.....	100.00				31.57	45.34	.32
Upton.....					114.30	273.43	1.69
Van Buren.....					4092.47	4019.43	2.75
Vanceboro.....	200.00	15.00			522.32	456.37	5.39
Vassalboro.....					1308.67	2068.52	12.69

DISBURSEMENTS, 1919—(Continued)

Railroad and Telegraph Tax	Soldiers' Pensions	Support of Paupers	Burial of Soldiers, etc.	Insane Beneficiaries	Free Public Libraries	Aid to Dependent Mothers	Aid to Dependent Families of Soldiers	Free High Schools	Industrial & Secondary Education
8.14	126.00 } *120.00	120.50					410.39	\$48.00 } *24.00 } 500.00	\$400.00
.05	159.00 } *57.00					111.00 } *47.30	1633.32	500.00	\$400.00
2.20	*48.00	108.44					455.73	464.00	
17.60	306.00 } *189.00					45.00 } *15.00	1298.91	500.00	\$150.00
.83	*126.00	177.50	*70.00			66.30	1573.53	237.83	
.37							271.65	56.00 } *71.33 } 173.33 } 40.00 } *40.00 }	
	30.00 } *39.00						157.68	99.33	
1.28							55.00	108.00	
429.66	240.00 } *108.00		35.00			43.39 } *21.00	1735.84	500.00	
116.49	72.00 } *54.00						404.82	238.67	
		174.08				135.00 } *45.00		20.00 } *20.00 }	
53.80	483.00 } *216.00						891.52	500.00	\$422.22
39.25	*45.00 } 99.00 } *45.00 } 36.00	1221.55 } *910.20	35.00			51.44 } *44.34 } 135.50 } *27.00	1346.23	500.00 } †106.67 } 96.00	
22.05	162.00 } *168.00					81.00 } *15.00	258.28	76.00 } *80.00 }	
1.76 } *11.80 } 89.30	243.00 } *378.00 } 198.00 } *93.00						452.51	142.67	
191.58	198.00 } *93.00 } 219.00 } *78.00		35.00			45.00 } *15.00 } 78.14	1508.41	500.00	\$350.00
							626.28	500.00	
							88.00 } 258.27	76.00 } *80.00 }	
40.00								500.00 } *31.33 } †8.67 }	
9.55 } 226.04	*714.00	78.73 } †91.45 } *63.40			20.00	24.90	1441.21	500.00 } 500.00	\$500.00

ITEMIZED STATEMENT OF

CITY, TOWN OR PLANTATION	Equaliza- tion Fund	Bounty on Bears	Interest on Lands Reserved	Damage by Dogs to Domestic Animals	School and Mill Fund	Common School Fund	Dog Licenses
Veazie.....					\$347.26	\$635.21	\$2.75
Verona.....	150.00			95.00	140.62	155.74	4.12
Vienna.....	150.00				307.08	320.01	4.65
Vinalhaven.....	400.00				1262.75	1524.83	8.46
Wade.....					421.87	395.52	2.22
Waite.....	180.00	10.00		57.50	203.76	180.08	1.59
Waldo.....	200.00			15.00	321.44	342.20	5.39
Waldoboro.....				85.00	1618.62	2069.43	25.17
Wales.....					401.79	474.41	4.44
Wallgrass Plantation.....			26.63 †19.97	50.00	1414.86	823.69	2.12
Waltham.....				20.00	103.32	155.75	1.80
Warren.....				175.00	1036.03	1376.77	20.83
Washburn.....	430.00				1940.05	1642.51	7.72
Washington.....	150.00			55.00	496.49	536.75	2.61
Waterboro.....					906.89	1093.18	8.57
Waterford.....	300.00			234.50	660.08	753.40	6.77
Waterville.....				20.00	11080.66	14815.71	25.70
Wayne.....				80.25	401.79	541.98	6.66
Webster.....					754.78	1020.15	13.43
Webster Plantation.....			66.69 †50.02	363.25	83.24	117.97	.32
Weld.....				188.00	444.83	565.13	8.78
Westfield.....	300.00	10.00			789.22	860.73	4.76
Wellington.....					238.20	316.62	3.07
Wells.....					1512.43	2451.79	.74
Wesley.....	225.00	5.00		753.50	163.58	191.75	5.72
West Bath.....					272.65	416.07	3.07
Westbrook.....					8121.80	11060.79	

DISBURSEMENTS, 1919—(Continued)

Railroad and Telegraph Tax	Soldiers' Pensions	Support of Paupers	Burial of Soldiers, etc.	Insane Beneficiaries	Free Public Libraries	Aid to Dependent Mothers	Aid to Dependent Families of Soldiers	Free High Schools	Industrial & Secondary Education
\$1 23	*\$54.00						\$1179.01	\$345.33	
1.05	27.00						203.99	96.00	
177.04	18.00				50.00		134.00	151.33	
	*36.00	*105.88					2297.00	500.00	\$400.00
		75.50					282.57	32.00	
7.22	45.00	*46.00					207.42	*35.55	
	*57.00						26.86	*20.00	
38.15		792.20			10.00		713.76	216.67	
	*297.00	*394.83						*138.00	
1.25	36.00							500.00	
	*18.00							292.00	
						132.17			
1.59		74.00	35.00		10.00		900.95	72.00	
62.35	*510.00	*20.00			30.00		342.13	500.00	500.00
	60.00						366.98	452.00	\$500.00
.88	*180.00						122.28	780.67	\$250.00
	285.00							500.00	
	*90.00							*42.00	
	234.00	*40.00						393.33	
19.81	*120.00					51.47			
	99.00								
	*42.00								
2007.68	618.00	2472.08	95.00		447.20	348.50	12248.44	500.00	1300.00
	*267.00	†319.05				*92.46			
		*1228.27							
.04	*36.00				15.00		90.28	526.00	†200.00
24.27	*201.00	38.58					149.63	500.00	
		*39.43							
							486.85		
4.48					12.50	100.76	319.84	500.00	†150.00
						*15.00			
		106.79					105.14	468.00	
		†76.27						†480.00	
		*43.33							
2.23	126.00	81.50					56.57	96.00	
	*48.00								
22.75	†36.00						275.21	500.00	500.00
	*84.00								
							37.13	30.00	
	12.00						60.00	222.00	
	*30.00								
168.72	627.00		35.00		250.00		10558.19	500.00	1714.72
	*243.00		*35.00						

ITEMIZED STATEMENT OF

CITY, TOWN OR PLANTATION	Equalization Fund	Bounty on Bears	Interest on Lands Reserved	Damage by Dogs to Domestic Animals	School and Mill Fund	Common School Fund	Dog Licenses
West Forks Plantation.....	\$100.00	\$10.00	\$459.21		\$143.48	\$228.91	\$.95
West Gardiner.....			†327.62		459.18	618.86	5.50
Westmanland Plantation.....			341.93		109.06	194.37	.32
Weston.....			†256.46		441.96	347.82	4.12
Westport.....					120.55	260.51	2.33
Whitefield.....					763.39	882.49	8.14
Whiting.....				30.00	321.43	312.95	2.43
Whitneyville.....					132.02	156.64	1.59
Williamsburg.....					71.75	115.55	1.27
Willimantic.....	180.00	5.00			152.10	225.66	1.59
Wilton.....					1356.82	2241.36	19.35
Windham.....				87.25	1584.18	2795.07	19.67
Windsor.....				12.00	353.01	489.90	6.13
Winn.....	270.00			146.00	677.29	542.84	3.49
Winslow.....				26.35	3047.83	4676.98	18.93
Winter Harbor.....					482.14	767.13	1.06
Winterport.....	330.00				906.89	1068.55	
Winterville Plantation.....			453.21		505.10	295.72	
Winthrop.....			†315.80		1492.35	2923.73	11.96
Wiscasset.....				6.75	1185.27	1435.05	4.12
Woodland.....	400.00				1070.47	959.00	7.72
Woodstock.....	380.00				617.03	746.69	5.93
Woodville.....		5.00		145.50	91.84	153.81	.42
Woolwich.....				195.00	708.87	726.46	9.94
Yarmouth.....					1727.68	2467.37	13.43
York.....					2350.44	5269.95	13.32
Totals.....	53245.00	1185.00	12909.12	37834.98	651107.14	861272.01	3217.72
			†9831.81	†388.50	*7320.26	*9081.38	*60.53
			*226.56				

* 1918 Balances

† Deficiencies

‡ Secondary Education

DISBURSEMENTS, 1919—(Concluded)

Railroad and Telegraph Tax	Soldiers' Pensions	Support of Paupers	Burial of Soldiers, etc.	Insane Beneficiaries	Free Public Libraries	Aid to Dependent Mothers	Aid to Dependent Families of Soldiers	Free High Schools	Industrial & Secondary Education
\$.24	*\$132.00						\$75.42	\$500.00	‡\$300.00
	153.00 } *87.00 }						942.06	287.20	
		423.69 } *499.75 }					204.00	130.67	
	36.00 } *18.00 }						74.85	46.67	
48.00	*132.00	*74.66					1209.65	500.00	
	*69.00					63.00 } *21.00 }	141.71	‡303.00 }	
	18.00 } *15.00 }						38.85	40.00	
	99.00 } *33.00 }							*126.00 96.00	
204.54	*366.00	48.00 } *37.57 }	*35.00		50.00		1063.76	500.00	
1.75	*102.00	13.28 } *279.80 }	*35.00				721.40	500.00	336.00
	60.00 } *78.00 }		35.00				400.21	192.00 } *216.00 }	
14.43	99.00 } *102.00 }	130.30 } *45.70 }				82.13	68.00	500.00	1500.00
86.58	36.00 } *18.00 }	300.35 } *224.96 }			35.00	167.04 } *37.50 }	1516.00	500.00	583.33
3.72	63.00 } *21.00 }					33.34	725.67	500.00	
126.05	81.00 } *81.00 }				10.00		264.16	500.00	‡200.00
								*26.00	
699.54	558.00 } *360.00 }						1326.90	500.00	533.33
71.06	180.00 } *144.00 }						704.41	500.00	
9.38		262.28 } *61.00 }					966.79	400.00 } *500.00 }	
4.00	243.00 } *111.00 }		35.00		8.50	87.17		500.00	‡500.00
	*48.00							48.00	
115.30	*280.00		*35.00		120.00		312.90	500.00	
80.66	147.00 } *51.00 }				50.00	120.60 } *33.00 }	1326.43	500.00	864.67
							205.00	500.00	
213593.85	62983.00	64457.76	2328.00	113.57	7774.87	22982.23	571721.54	159853.81	61982.18
*992.15	*60807.00	*43808.27	*2590.00	*201.68		*7267.87		*9968.42	*1383.34
	‡117.00	‡3103.48	‡245.00					‡1097.68	‡35575.00

STATE OF MAINE



AUDITOR'S REPORT

1920

STATEMENT OF ASSETS AND LIABILITIES YEAR ENDING DECEMBER 31, 1920

GENERAL REVENUE ACCOUNTS

GENERAL FUND CURRENT ASSETS	
Cash in Banks and Treasury, General Fund.....	\$1,368,204 87
State Tax due from cities, towns and wild lands	102,465 07
Maine Forestry District Tax.....	7,469 77
Tax on Corporations.....	51,994 51
Tax on Loan and Building Ass'ns.....	140 57
Tax on Personal Property.....	24,618 56
Tax on Railroad Companies.....	30,390 20
Tax on Savings Banks.....	63 11
Tax on Telephone Companies.....	258 32
Cities and Towns for Board of Children.....	6,256 94
	<hr/>
	<u>\$1,591,861 92</u>

CURRENT LIABILITIES AND SURPLUS	
Warrants Outstanding	\$35,374 81
Receiver's Fund for Defunct Banks.....	14,516 44
Accrued Interest Highway Bonds.....	27,870 93
Due Maine Forestry District.....	289 12
Federal Vocational Education Fund.....	4,990 09
Public Administrator's Fund.....	14,614 77
	<hr/>
	\$97,656 16
<i>Reserves</i>	
Accounts Continuing by Law	92,410 38
Unexpended 1919 Appropriations.....	69,509 75
Unexpended 1920 Appropriations.....	377,063 01
Unexpended Highway Appropriations.....	169,072 38
	<hr/>
Total Current Liabilities	\$805,711 68
State Contingent Fund Surplus.....	786,150 24
	<hr/>
	<u>\$1,591,861 92</u>

NON-REVENUE ACCOUNTS

WAR LOAN FUND	
Cash in Banks and Treasury.....	<u>\$16,755 80</u>

WAR LOAN FUND	
War Loan Funds Unexpended.....	<u>\$16,755 80</u>

STATE AUDITOR'S REPORT—1920

STATEMENT OF ASSETS AND LIABILITIES YEAR ENDING DECEMBER 31, 1920—Continued

SOLDIERS' BONUS FUND

Cash in Banks and Treasury.....	<u>\$2,178,059 99</u>
---------------------------------	-----------------------

HIGHWAY LOAN FUND

Cash in Banks and Treasury.....	<u>\$1,428,604 72</u>
---------------------------------	-----------------------

SPECIAL FUNDS

Securities in University of Maine.....	\$118,300 00
Securities in University of Maine Coburn Fund..	100,000 00
Securities in Augusta State Hospital Fund.....	50,000 00
Securities in Stewart Fund	75,000 00
Securities in Robie Library Fund.....	2,000 00
Securities in Robie Amusement Fund.....	2,000 00
Securities in Col. Black Fund.....	2,000 00
Securities in Orne Amusement Fund.....	1,000 00
Securities in Carleton Fund	1,000 00
Securities in Prescott Fund	1,000 00
Cash in Carleton Fund.....	197 60
Cash in Velora M. Chase Fund.....	557 52
	<u>\$353,055 12</u>

TRUST DEPOSITS

Securities in Union Mutual Life Ins. Co.....	\$102,000 00
Securities in Fraternities Health & Accident Ins. Co.	9,737 00

SOLDIERS' BONUS FUND

Soldiers' Bonus Fund Unexpended.....	<u>\$2,178,059 99</u>
--------------------------------------	-----------------------

HIGHWAY LOAN FUND

Highway Loan Fund Unexpended.....	<u>\$1,428,604 72</u>
-----------------------------------	-----------------------

SPECIAL FUNDS

University of Maine Fund.....	\$218,300 00
Augusta State Hospital Fund.....	50,000 00
Levi M. Stewart Fund.....	75,000 00
Robie Library Fund.....	2,000 00
Robie Amusement Fund.....	2,000 00
Col. Black Fund.....	2,000 00
Orne Amusement Fund.....	1,000 00
Carleton Fund	1,197 60
Prescott Fund	1,000 00
Velora M. Chase Fund.....	557 52
	<u>\$353,055 12</u>

TRUST DEPOSITS

Union Mutual Life Insurance Co.....	\$102,000 00
Fraternities Health & Accident Ins. Co.....	9,757 00

STATEMENT OF ASSETS AND LIABILITIES YEAR ENDING DECEMBER 31, 1920—Continued

Securities in Fraternal Protective Ass'n.....	1,000 00	Fraternal Protective Ass'n.....	1,000 00
Securities in Maine Cannerns' Mutual Ins. Co....	10,500 00	Maine Cannerns' Mutual Ins. Co.....	10,680 11
Securities in Maine Indemnity Co.....	10,000 00	Maine Indemnity Co.	10,000 00
Securities in Prudential Health & Accident Ins. Co.	1,000 00	Prudential Health & Accident Ins. Co.....	1,180 97
<hr/>		<hr/>	
Total Securities	\$134,237 00		
Cash in Fraternities, Health & Accident Ins. Co.	\$20 00		
Cash in Maine Cannerns' Mutual Ins. Co.	180 11		
Cash in Prudential Health & Accident Ins. Co.	180 97	381 08	
<hr/>		<hr/>	
Total Cash and Securities.....	\$134,618 08	\$134,618 08	
<hr/>		<hr/>	
GUARANTY DEPOSIT		GUARANTY DEPOSIT	
Securities in American Smelting & Refining Co... \$10,000 00		American Smelting & Refining Co. Fund.....	\$10,000 00
Securities in Amos D. Bridges & Sons, Inc..... 5,000 00		Amos D. Bridges & Sons, Inc. Fund.....	5,000 00
Securities in Greenwood Construction Co..... 22,000 00		Greenwood Construction Co. Fund.....	22,000 00
<hr/>		<hr/>	
	\$37,000 00		\$37,000 00
<hr/>		<hr/>	
SINKING FUND AND BONDED DEBT			
Net Bonded Debt Account.....	\$8,902,300 00	Highway Loan Bonds Outstanding.....	\$4,633,500 00
		War Bonds Outstanding.....	1,000,000 00
		Soldiers' Bonus Bonds Outstanding.....	3,000,000 00
		Bonds Issued to Augusta State Hospital.....	50,000 00
		Bonds Issued to University of Maine.....	218,300 00
		Municipal War Debt Outstanding.....	500 00
<hr/>		<hr/>	
	\$8,902,300 00		\$8,902,300 00
<hr/>		<hr/>	

DETAIL OF ASSETS DECEMBER 31, 1920

Cash, General Fund,	\$1,368,204 87	
Farm Lands Loan,	559,077 25	
War Loan,	16,755 80	
Soldiers' Bonus Loan,	2,178,059 99	
Highway Loan,	1,428,604 72	\$5,550,702 63
<hr/>		
State Taxes on Wild Lands Due and Unpaid:		
1913,	59 97	
1916,	12 20	
1918,	102 18	
1919,	2,514 27	
1920,	13,110 16	15,798 78
<hr/>		
State Taxes on Cities and Towns Due and Unpaid:		
1914,	108 82	
1915,	110 96	
1916,	364 15	
1918,	203 32	
1919,	2,424 42	
1920,	83,454 62	86,666 29
<hr/>		
Tax on Maine Forestry District Due and Unpaid:		
1913,	28 91	
1915,	146 61	
1916,	35	
1918,	4 07	
1919,	1,161 99	
1920,	6,127 84	7,469 77
<hr/>		
Tax on Corporations:		
1918,	10,046 01	
1919,	4,328 50	
1920,	37,620 00	51,994 51
<hr/>		
Tax on Loan and Building Ass'ns:		
1918,	98 18	
1919,	21 04	
1920,	21 35	140 57
<hr/>		
Tax on Personal Property:		
1918,	6,353 50	
1919,	4,931 60	
1920,	13,333 46	24,618 56
<hr/>		

Tax on Railroad Companies:		
1918,	21,333 45	
1919,	1,587 95	
1920,	7,468 80	30,390 20
<hr/>		
Tax on Savings Banks, 1919,		63 11
Tax on Telephone Companies:		
1919,	27 98	
1920,	230 34	258 32
<hr/>		
Cities and Towns for Board and Care Neglected Children,		6,256 94
Stewart Fund Invested:		
Five Cumberland Telephone & Telegraph Co. Bonds, 5%, M1093, M9682-M9685,	5,000 00	
Burnham, Morrill Co. Bonds, \$1,000 each, Nos. 274, 340, 343, 344, 345, \$500 each, Nos. 351-2-3-4-5-6, 7%,	8,000 00	
Five City Water Company of Chattanooga Bonds, 6%, 1733-1737,	5,000 00	
Two Portland Terminal Company Bonds, 4%, 4372 and 4373,	2,000 00	
Five Middlesex & Boston Street Ry. Co. Bonds, 4½%, 686-690,	5,000 00	
Five Western Electric Company Bonds, 5%, 5405-5409,	5,000 00	
Five Indianapolis Water Company Bonds, 4½%, 1928-1932,	5,000 00	
Five Commonwealth Water & Light Company of New Jersey Bonds, 5%, 904-908,	5,000 00	
Five Bell Telephone Company of Canada Bonds, 5%, 7039-7043,	5,000 00	
Five New England Telephone & Telegraph Co. Bonds, 5%, 11636, 13016-13019,	5,000 00	
Five Galveston-Houston Electric Railway Co. Bonds, 5%, M1469-M1471, M1849-M1850,	5,000 00	
Five State Loan Company Bonds, 4½%, 224-228,	5,000 00	
Five New York Telephone Company Bonds, 4½%, 24166-24170,	5,000 00	
Ten Peoria Bloomington & Champaign Traction Company Bonds, 5%, 0043-0052,	10,000 00	75,000 00
<hr/>		
Robie Funds Invested:		
40 Shares First National Bank, Portland,		4,000 00

Col. Black Fund Invested:		
20 Shares First National Bank Stock, Portland,		2,000 00
Orne Amusement Fund Invested:		
American Telephone & Telegraph Company, 4% Bond,		1,000 00
Carleton Fund Invested:		
One Salt Lake & Ogden Railway Company Bond, 5%, 1131,	1,000 00	
Accrued Interest deposited in Bangor Savings Bank, Book 69410,	197 60	1,197 60
Velora M. Chase Fund Invested:		
Deposit in First National Granite Bank, Book 5200,		557 52
John M. Prescott Fund Invested:		
United States Liberty Loan Bond, 4%, No. 1092767,		1,000 00
Trust Funds Deposited by Corporations:		
Union Mutual Life Insurance Co., Commonwealth of Massachusetts Bond,	50,000 00	
Fifty State of Maine Highway Loan Bonds,	50,000 00	
Two American Realty Co. Bonds,	2,000 00	102,000 00

FRATERNITIES HEALTH & ACCIDENT ASSOCIATION

Two Southern Calif. Edison Co. Bonds, 5%, No. 18059, No. 18060,	2,000 00	
One Imperial Japanese Govt. Bond, 4½%, No. 279411,	487 00	
One Portland & Rumford Falls Ry. Co. Bond, 4%, No. 115,	500 00	
Six Ohio Central Traction Bonds, 5%, Nos. 345, 375, 401, 403, 404, 510,	3,000 00	
Stock Certificates—15 shares of stock, Pennsylvania Rd. Co., No. 262407, 10 shares; 804165, 3 shares; 939959, 1 share; 979877, 1 share,	750 00	
Stock Certificate, 20 shares of stock, Continental Mills of Lewiston, No. 1820,	2,000 00	
Stock Certificate, 5 shares of stock, New York Central & Hudson River R. R. Co., A150304,	500 00	
Stock Certificate, 5 shares of stock, United States Rubber Co., D34639,	500 00	
Deposit in Lewiston Trust Co., Book 8145,	20 00	9,757 00

MAINE CANNERS' MUTUAL INSURANCE COMPANY

One Chicago, Burlington & Quincy Ry. Bond, 4%, No. 18531,	1,000 00	
One Northern Pacific Ry. Co. Bond, 4%, No. M189,	1,000 00	
One Louisville & Nashville Ry. Bond, 4%, No. 27760,	1,000 00	
One Central Pacific Ry. Co. Bond, 4%, No. 85286,	1,000 00	
One Chesapeake & Ohio Ry. Co. Bond, 4½%, No. 18387,	1,000 00	
Two Atchison, Topeka & Santa Fe Rd. Co. Bonds, 4%, No. 26068, \$500; No. 26064, \$1,000,	1,500 00	
One Baltimore & Ohio Ry. Co. Bond, 4%, No. M12550,	1,000 00	
One New York Central & Hudson River Rd. Co. Bond, 4%, No. 37003,	1,000 00	
One Cleveland, Cincinnati, Chicago & St. Louis Ry. Bond, 4%, No. 5670,	1,000 00	
One Lake Shore & Michigan Southern Ry. Co. Bond, 4%, No. 21572,	1,000 00	
Deposit in Portland Savings Bank, Book 48736	180 11	10,680 11

MAINE INDEMNITY COMPANY

Eight Oxford Paper Co. Bonds, 6%, Nos. 1644 to 1647 and 1649 to 1652,	8,000 00	
Two Bath Iron Works Co. Bonds, 6%, No. M1250, No. M1251,	2,000 00	10,000 00

FRATERNAL PROTECTIVE ASSOCIATION

City of Minneapolis Bond, 4%, No. 14271,		1,000 00
--	--	----------

PRUDENTIAL HEALTH AND ACCIDENT COMPANY

One Liberty Loan 4%, No. 1371342,	1,000 00	
Deposit in State Trust Co., No. 4477,	180 97	1,180 97

GUARANTY DEPOSITS

American Smelting & Refining Co. Second Liberty Loan Bonds, 4½%, No. 6857,	10,000 00	
Amos D. Bridges & Sons, Inc. Liberty Loan Bonds,	5,000 00	

Greenwood Construction Co.

Liberty Loan Bonds,	7,000 00	
Certified Check,	3,000 00	
Liberty Loan Bonds,	12,000 00	37,000 00
		<hr/>
Total Assets,		\$6,030,732 88

DETAIL OF LIABILITIES DECEMBER 31, 1920

Warrants Outstanding:		
School and Mill Fund due Towns,	\$14,461 59	
Common School Fund due Towns,	20,566 15	
Railroad and Telegraph Tax due Towns,	347 07	\$35,374 81
<hr/>		
Receivers' Fund for Defunct Banks:		
Auburn Trust Co.,	30 19	
Richmond Savings Bank,	117 47	
Maine Benefit Ass'n,	275 76	
Saco Savings Bank,	3,557 29	
Mousam River Trust Co.,	3 62	
Waterville Trust Co.,	1,193 78	
Hancock Mutual Fire Ins. Co.,	163 94	
People's Safe Deposit & Savings Bank,	9,174 39	14,516 44
<hr/>		
Accrued Interest on Highway Loan Bonds,		27,870 93
Due Maine Forestry District,		289 12
Federal Vocational Education Fund,		4,990 09
Public Administrators' Fund:		
Balance, Jan. 1, 1920,	13,210 49	
Additions during 1920:		
Estate of John Young,	1,432 75	
Estate of Fred M. Richards,	127 06	
<hr/>		
	14,770 30	
Less Payment:		
Grovannee Lughie,	155 53	14,614 77
<hr/>		
Accounts Continuing by Law:		
Military Fund,	5,471 39	
Spanish War Claims,	1,695 30	
Loan Agency Inspection,	52 42	
Expense Organizing Trust Companies,	2,173 97	
Registration Dealers in Securities,	4,129 37	
Interest on War Loan Bonds,	23,829 31	
Fish hatcheries, etc.,	43,251 09	
Non-Resident Fishing License Fund,	2,911 92	
Aid in Screening Lakes and Ponds,	1,854 94	
Veneral Diseases,	956 35	

Board of Accountancy,	4 74	
Board of Bar Examiners,	277 75	
Board of Dental Examiners,	617 53	
Board of Embalming Examiners,	2,006 13	
Board of Optometry,	17 61	
Board of Osteopathy,	490 45	
Board of Registration of Medicine,	27 02	
Board of Registration of Nurses,	2,614 69	
Board of Veterinary Examiners,	27 37	
Commissioners of Pharmacy,	1 03	92,410 38

Unexpended 1919 Appropriations:

STATE HIGHWAY COMMISSION,		
Madawaska and Edmundston Bridge,	2,582 95	
Fort Kent Road,	918 65	
Monmouth Road,	1,051 03	
Winthrop Road,	168 12	
AUGUSTA STATE HOSPITAL,		
Additions and Improvements,	49,931 88	
BANGOR STATE HOSPITAL,		
Additions and Improvements,	2,525 97	
MAINE SCHOOL FOR FEEBLE-MINDED,		
Additions and Improvements,	6,525 62	
CENTRAL MAINE SANATORIUM,		
Additions and Improvements,	122 13	
NORTHERN MAINE SANATORIUM,		
Building and Equipment,	124 60	
STATE REFORMATORY FOR WOMEN,		
Additions and Improvements,	3,058 80	
STATE SCHOOL FOR GIRLS,		
Additions and Improvements,	2,500 00	69,509 75

Unexpended 1920 Appropriations:

ADJUTANT GENERAL'S DEPARTMENT,		
Armory Rentals,	1,000 00	
ATTORNEY GENERAL'S DEPARTMENT,		
General Office Expenses,	296 04	
BANK COMMISSIONER'S DEPARTMENT,		
General Office Expenses,	2 42	
BOARD OF STATE ASSESSORS,		
General Office Expenses,	473 75	
COMMISSIONER OF AGRICULTURE,		
General Office Expenses,	240 10	
Aid to Agricultural Societies and Fairs,	1,502 53	
Poultry Industry,	1,000 00	
Maine Seed Improvement Association,	13 46	

COUNTY ATTORNEYS,	
Salaries,	27 23
DEPARTMENT OF LABOR & INDUSTRY,	
General Office Expenses,	48 14
CHARITABLE, BENEVOLENT AND EDUCATIONAL INSTITUTIONS	
Augusta General Hospital,	2,111 74
Bangor Anti-Tuberculosis Association,	205 89
Central Maine General Hospital,	1,954 68
Charles A. Dean Hospital,	174 50
Children's Aid Society,	238 50
Children's Heart Work Society,	197 75
Children's Hospital,	2,246 33
Children's Protective Society,	1,200 00
Eastern Maine Orphans' Home,	341 50
Gardiner General Hospital,	65 25
Girls' Orphanage,	634 50
Healy Asylum,	1,018 07
Home for Aged Women,	44 00
Knox County General Hospital,	91 00
Lewiston & Auburn Children's Home,	750 00
Madigan Memorial Hospital,	1,245 00
Maine Children's Home Society,	1,143 00
Maine Eye & Ear Infirmary,	516 00
Maine Institution for the Blind,	3,921 50
Maine Mission for the Deaf,	100 00
Old Town Hospital,	47 00
Presque Isle General Hospital,	750 00
Sisters of Charity,	500 00
Saint Mary's General Hospital,	1,124 00
Trull Hospital Aid Association,	218 00
Waldo County General Hospital,	43 00
Webber Hospital Association,	2,595 25
W. C. T. U. Temporary Home,	211 40
York County Children's Aid Society,	200 50
York Hospital,	1,072 50
DIRECTORS PORT OF PORTLAND,	
Adequate Port Facilities,	498 03
EXECUTIVE DEPARTMENT,	
General Office Expenses,	389 25
Examination and Commitment of In-	
sane State Beneficiaries,	307 72
Soldiers' Pensions,	70,697 00
Support of Paupers,	41,347 05
Education of the Blind,	254 43
Burial Expenses of Soldiers, Sailors, etc.,	2,590 00
Expenses in Pardon Hearings,	166 31
Veterans of the Civil War,	888 00

Fort William Henry, Salary,	75 00
Fort William Henry, Repairs,	100 00
Departmental Stationery,	697 71
Maine Centennial Celebration,	26,205 35
State Wide Moving Picture Program,	10,671 11
Bath Centennial Celebration,	1 06
INDUSTRIAL ACCIDENT COMMISSION,	
Administrative Expenses,	3,920 45
INLAND FISH AND GAME COMMISSION,	
Salaries and Clerk Hire,	131 01
General Office Expenses,	247 25
INSURANCE COMMISSIONER,	
General Office Expenses,	352 45
LAND AGENT AND FOREST COMMISSIONER,	
General Office Expenses,	35
MAINE STATE LIBRARY,	
Maintenance and General Office Ex- penses,	345 26
LEGISLATIVE DEPARTMENT,	
Budget Committee,	370 08
MAINE WATER POWER COMMISSION,	
Hydrographic and Geological Survey,	22 92
Per Diem and Expenses,	4,660 27
MISCELLANEOUS,	
Property Exempt from Taxation,	202 68
Inquests and Incidental Expenses,	600 00
Maine General Hospital, Grading Grounds,	1,000 00
PENOBSCOT TRIBE OF INDIANS,	
General Expenses,	1,579 59
Teachers' Old Home, Indian Island,	365 80
SECRETARY OF STATE,	
General Office Expenses,	585 38
STATE AUDITOR'S DEPARTMENT,	
Salary and Clerk Hire,	250 49
STATE BOARD OF CHARITIES AND CORRECTIONS,	
Aid to Mothers with Neglected Children,	10,140 61
STATE DEPARTMENT OF HEALTH,	
General Office Expenses,	1,349 24
District Health Centers,	6,128 62
Building,	2,500 00
STATE PARK COMMISSION,	
Maintenance and Improvement,	252 56
STATE SUPERINTENDENT OF PUBLIC SCHOOLS,	
Superintendence of Towns Comprising School Unions,	13,213 41
Equalization Fund,	8,325 90

Schooling of Children Unorganized Townships,	6,916 09	
State Certification of Teachers,	230 60	
Industrial Education,	769 73	
Pensions for Retired Teachers,	527 44	
Training Rural Teachers,	3,545 02	
Interest on Trust Funds,	60 06	
Vocational Education,	5,897 31	
Repairs and Improvements, State Normal Schools,	4,246 99	
SUPERINTENDENT OF PUBLIC BUILDINGS,		
Salaries and Wages,	29 00	
SUPREME JUDICIAL AND SUPERIOR COURTS,		
Retired Justices,	833 34	
Expenses of Law Courts,	709 86	
Clerks of Law Courts,	458 32	
Stationery, Postage, etc.,	175 22	
TREASURER OF STATE,		
Salary and Clerk Hire,	279 27	
General Office Expenses,	37 52	
Interest on Bonded Debt and Temporary Loan,	85 00	
AUGUSTA STATE HOSPITAL,		
Additions and Improvements,	54,034 08	
Compensation for Injuries Received,	371 14	
BANGOR STATE HOSPITAL,		
Interest on Trust Funds,	19 78	
BATH MILITARY & NAVAL ORPHAN ASYLUM,		
New Play House,	5,000 00	
MAINE SCHOOL FOR FEEBLE-MINDED,		
Additions and Improvements,	3,598 84	
MAINE STATE PRISON,		
Maintenance,	4,902 13	
Additions and Improvements,	27,307 85	
STATE SCHOOL FOR BOYS,		
Interest on Sanford Legacy,	9 27	
STATE SCHOOL FOR GIRLS,		
Additions and Improvements,	500 00	
STATE HIGHWAY COMMISSION,		
Edgecomb and Boothbay Road,	10,784 71	
Indian Township Road,	222 72	
Lagrange Road,	125 37	
Immigration Building,	95 00	
North Yarmouth Academy Grant,	294 54	
Mattawamkeag Bridge,	4,000 00	
		377,063 01

Unexpended Highway Appropriations,		
Improvement State Roads,	161,989 61	
Equalization Fund,	7,082 77	169,072 38
	<hr/>	
War Loan Fund Unexpended,		16,755 80
Soldiers' Bonus Fund Unexpended,		2,178 059 99
Highway Loan Fund Unexpended,		1,428 604 72
Special Funds (See Schedule Assets),		84,755 12
Trust Deposits (See Schedule Assets),		134,618 08
Guaranty Deposits (See Schedule Assets),		37,000 00

Bonded Debt.

Municipal War Debt Loan,		
Bonds never presented for payment issue of October 1, 1869,	500 00	
Maine Insane Hospital, Coburn Trust Fund Loan:		
One unnegotiable bond to secure a legacy left to the Maine Insane Hospital by the late Abner Coburn, dated Dec. 13, 1888. Under Chapter 89, Public Laws 1917, this bond was renewed for 30 years, due 1947,	50,000 00	
University of Maine, Coburn Trust Fund Loan:		
One unnegotiable bond to secure a legacy left to the State College of Agriculture and Mechanic Arts by the late Abner Coburn, dated Feb. 5, 1889. Under Chapter 47, Resolves of 1917, this bond was renewed for 30 years, due 1947,	100,000 00	
University of Maine, Land Grant Fund:		
One unnegotiable bond issued to the State College, dated June 1, 1889, constituting a permanent fund derived from the United States Government,	118,300 00	268,800 00

State Highway Bonds Outstanding December 31, 1920:

Issue of Sept. 1, 1913, \$300,000.00, 4 per cent,
40 years:

Date of Maturity	Amount
September 1, 1921,	\$7,500 00
1922,	7,500 00
1923,	7,500 00
1924,	7,500 00

1925,	7,500 00
1926,	7,500 00
1927,	7,500 00
1928,	7,500 00
1929,	7,500 00
1930,	7,500 00
1931,	7,500 00
1932,	7,500 00
1933,	7,500 00
1934,	7,500 00
1935,	7,500 00
1936,	7,500 00
1937,	7,500 00
1938,	7,500 00
1939,	7,500 00
1940,	7,500 00
1941,	7,500 00
1942,	7,500 00
1943,	7,500 00
1944,	7,500 00
1945,	7,500 00
1946,	7,500 00
1947,	7,500 00
1948,	7,500 00
1949,	7,500 00
1950,	7,500 00
1951,	7,500 00
1952,	7,500 00
1953,	7,500 00
Issue of July 1, 1914, \$500,000.00, 4 per cent, 40 years:	
July 1, 1921,	11,500 00
1922,	11,500 00
1923,	11,500 00
1924,	11,500 00
1925,	11,500 00
1926,	11,500 00
1927,	11,500 00
1928,	11,500 00
1929,	11,500 00
1930,	11,500 00
1931,	11,500 00
1932,	11,500 00
1933,	11,500 00
1934,	11,500 00
1935,	11,500 00
1936,	11,500 00

1937,	11,500 00
1938,	11,500 00
1939,	11,500 00
1940,	11,500 00
1941,	11,500 00
1942,	11,500 00
1943,	11,500 00
1944,	11,500 00
1945,	11,500 00
1946,	11,500 00
1947,	11,500 00
1948,	11,500 00
1949,	11,500 00
1950,	11,500 00
1951,	11,500 00
1952,	11,500 00
1953,	11,500 00
1954,	11,500 00
Issue of April 1, 1915, \$500,000.00. 4 per cent, 20 years:	
April 1, 1921,	25,000 00
1922,	25,000 00
1923,	25,000 00
1924,	25,000 00
1925,	25,000 00
1926,	25,000 00
1927,	25,000 00
1928,	25,000 00
1929,	25,000 00
1930,	25,000 00
1931,	25,000 00
1932,	25,000 00
1933,	25,000 00
1934,	50,000 00
1935,	50,000 00
Issue of March 1, 1916, \$500,000.00. 4 per cent, 20 years:	
March 1, 1921,	25,000 00
1922,	25,000 00
1923,	25,000 00
1924,	25,000 00
1925,	25,000 00
1926,	25,000 00
1927,	25,000 00
1928,	25,000 00
1929,	25,000 00
1930,	25,000 00

1931,	25,000 00
1932,	25,000 00
1933,	25,000 00
1934,	15,000 00
1935,	15,000 00
1936,	15,000 00

Issue of May 1, 1917, 4 per cent, 30-year serial
gold bonds:

May 1, 1937,	20,000 00
1938,	20,000 00
1939,	20,000 00
1940,	20,000 00
1941,	20,000 00
1942,	20,000 00
1943,	20,000 00
1944,	20,000 00
1945,	20,000 00
1946,	20,000 00

Issue of April 1, 1920, 5 per cent serial gold
bonds, \$3,000,000 00:

April 1, 1921,	\$50,000 00
1922,	50,000 00
1923,	50,000 00
1924,	50,000 00
1925,	50,000 00
1926,	50,000 00
1927,	50,000 00
1928,	50,000 00
1929,	50,000 00
1930,	150,000 00
1931,	100,000 00
1932,	100,000 00
1933,	100,000 00
1934,	100,000 00
1935,	100,000 00
1936,	100,000 00
1937,	100,000 00
1938,	100,000 00
1939,	100,000 00
1940,	100,000 00
1941,	100,000 00
1942,	100,000 00
1943,	100,000 00
1944,	100,000 00
1945,	100,000 00
1946,	100,000 00

1947,	100,000 00	
1948	100,000 00	
1949,	100,000 00	
1950,	100,000 00	
1951,	100,000 00	
1952,	100,000 00	
1953,	100,000 00	
1954,	100,000 00	
	<hr/>	
Total Highway Bonds Outstanding,		4,633,500 00
War Bonds Outstanding Dec. 31, 1920:		
Issue of May 1, 1917, 4 per cent, 20 years,		
1937,	\$500,000 00	
Issue of Dec. 1, 1918, 4 per cent serial bonds:		
December 1, 1923,	50,000 00	
1924,	50,000 00	
1925,	50,000 00	
1926,	50,000 00	
1927,	50,000 00	
1928,	50,000 00	
1929,	50,000 00	
1930,	50,000 00	
1931,	50,000 00	
1932,	50,000 00	
	<hr/>	
Total War Bonds Outstanding,		1,000,000 00
Soldiers' Bonus Bonds Outstanding Dec. 31, 1920:		
Issue of December 1, 1920, 5½ per cent		
gold bonds:		
December 1, 1921,	\$300,000 00	
1922,	300,000 00	
1923,	300,000 00	
1924,	300,000 00	
1925,	300,000 00	
1926,	300,000 00	
1927,	300,000 00	
1928,	300,000 00	
1929,	300,000 00	
1930,	300,000 00	3,000,000 00
	<hr/>	
Permanent School Fund:		
Balance December 31, 1919,	\$485,744 33	
Equalization Fund,	1,276 24	
Schooling of Children,	1,904 46	
Teachers' Pensions,	17 94	488,942 97
	<hr/>	

Penobscot Indian Fund,		88,092 44
Passamaquoddy Indian Fund:		
Balance Dec. 31, 1919,	\$108,906 47	
Additions during 1920,	188 03	109,094 50
	<hr/>	
Houlton Academy Fund,		2,000 00
Foxcroft Academy Fund,		1,000 00
Hebron Academy Fund,		1,000 00
Madawaska Territory School Fund,		5,000 00
School District No. 2 Madison,		1,000 00
Augusta State Hospital, Gilman Legacy,		1,000 00
Augusta State Hospital, Williams Legacy,		1,000 00
State School for Girls Fund,		10,819 15
State School for Boys, Sanford Legacy,		700 00
Sanford Legacy, Deaf, Dumb and Blind,		600 00
Jordan Forestry Fund,		1,000 00
Lands Reserved for Public Uses:		
Balance December 31, 1919,	\$529,646 67	
Additions during 1920:		
Town of Grafton,	3,254 40	
Winterville Pl., Aroostook Co.,	61 35	
St. John Pl., Aroostook Co.,	2,390 00	
Oxbow Pl., Aroostook Co.,	3 25	
Macwahoc Pl., Aroostook Co.,	37 28	
Hamlin Pl., Aroostook Co.,	195 00	
New Canada Pl., Aroostook Co.,	4,220 63	
Wallagrass Pl., Aroostook Co.,	694 00	
St. Francis Pl., Aroostook Co.,	366 71	
Coplin Pl., Franklin Co.,	502 02	
Dallas Pl., Franklin Co.,	533 50	
Letter E. Pl., Franklin Co.,	50 00	
Lang Pl., Franklin Co.,	6,414 28	
No. 33 Pl., Hancock Co.,	21 38	
No. 21 Pl., Hancock Co.,	575 40	
Stacyville Pl., Penobscot Co.,	864 50	
Drew Pl., Penobscot Co.,	211 81	
Seboeis Pl., Penobscot Co.,	1,361 84	
Elliottsville Pl., Piscataquis Co.,	115 55	
Andover No. Surplus, Oxford Co.,	97 50	
The Forks Pl., Somerset Co.,	2,082 29	
Dennistown Pl., Somerset Co.,	147 16	
Nashville Pl., Aroostook Co.,	308 64	
Hammond Pl., Aroostook Co.,	3,403 70	
Twp. 10 R. 4, W. E. L. S., Aroostook Co.,	15 00	
Twp. 16 R. 10, W. E. L. S., Aroostook Co.,	348 10	

Twp. 16 R. 11, W. E. L. S., Aroostook Co.,	39 09	
Twp. 17 R. 10, W. E. L. S., Aroostook Co.,	16	
Twp. 17 R. 11, W. E. L. S., Aroostook Co.,	477 48	
Twp. 13 R. 11, W. E. L. S., Aroostook Co.,	98 36	
Twp. 3 R. 4, W. B. K. P., Franklin Co.,	90 00	
Twp. 4, R. 2, W. B. K. P., Oxford Co.,	102 50	
Twp. 3 R. 3, W. B. K. P., Franklin Co.,	100 00	
Twp. 5 R. 3, W. B. K. P., Oxford Co.,	50 00	
Twp. 5 R. 4, W. B. K. P., Oxford Co.,	100 20	
Twp. 5 R. 5, W. B. K. P., Oxford Co.,	50 00	
Twp. 5 R. 8, W. E. L. S., Penobscot Co.,	10 00	
Twp. 10 R. 9, W. E. L. S., Piscataquis Co.,	37 50	559,077 25
		<hr/>
Total Liabilities,		<u><u>\$14,858,131 70</u></u>

STATEMENT OF INCOME 1920

Corporation Changes,	\$42,735 00
Cost of Advertising Tax on Corporations,	76 00
Departmental Supplies,	14,201 42
Duties on Commissions,	3,045 00
Farm Lands Loan Commission,	1,274 71
Fines and Licenses, Fish and Game,	50,000 00
Fines and Licenses, Sea and Shore Fisheries,	2,608 70
Foreign Corporations,	1,800 00
Fees Attorney General,	3,770 00
Bank Commissioner,	30 00
Insurance Commissioner,	36,489 77
Inspectors of Steam Vessels,	748 00
Land Agent,	90 00
Secretary of State,	8,024 97
Interest on Deposits, General Fund,	34,864 91
State Tax,	413 05
Forestry District Tax,	128 66
Deposits, Land Agent,	376 79
Itinerant Vendors License Fees,	100 00
Miscellaneous Items,	2,323 56
New Corporations,	30,710 00
Penobscot Shore Rents,	2,725 00
Robie Funds,	280 00
State Detective Licenses,	80 00
State Taxes Cities and Towns,	3,739,533 73
State Taxes Wild Land,	448,851 77
Tax on Collateral Inheritance,	590,401 26
Tax on Corporations,	261,935 00
Express Companies,	53,828 09
Insurance Companies,	257,932 43
Loan and Building Associations,	1,346 31
Maine Forestry District,	9 77
Parlor and Sleeping Cars,	3,735 66
Personal Property,	20,678 95
Railroad Companies,	1,678,780 14
Savings Banks,	216,816 39
Special Insurance Brokers,	236 94
Telegraph Companies,	17,016 72
Telephone Companies,	182,193 55
Trust and Banking Companies,	169,438 35
Unauthorized Insurance,	4,911 07

Board and Care Neglected Children, Towns,	26,059 80
Augusta State Hospital,	55,404 26
Bangor State Hospital,	26,367 00
Bath Military and Naval Orphan Asylum,	617 50
Central Maine Sanatorium,	11,050 74
Commissioner of Agriculture,	834 78
Executive Department,	9,875 00
Land Agent & Forest Commissioner,	1,478 43
Maine State Library,	1,290 27
Maine School for the Deaf,	890 00
Maine School for the Feeble-Minded,	4,639 75
Northern Maine Sanatorium,	282 78
Superintendent of Buildings,	1,724 51
State Department of Health,	2,262 53
State Superintendent of Public Schools,	12,192 60
Superintendent of Public Printing,	1,734 67
State Reformatory for Men,	3,712 97
State Reformatory for Women,	992 87
Stewart Income Fund,	3,634 44
State School for Boys,	2,791 02
State School for Girls,	421 87
Treasurer of State,	82 28
Trustees,	14 25
Western Maine Sanatorium,	7,252 83
Highway Bonds Retired,	287,500 00
War Debt Loan,	16,755 80
Soldiers' Bonus Loan,	821,340 01
Highway Loan,	1,141,104 72
	<hr/>
	\$10,326,849 35

STATEMENT OF EXPENSES 1920

Adjutant General's Department,	\$73,617 74
Attorney General's Department,	26,421 47
Board of Prison Commissioners,	4,182 98
Bank Commissioner's Department,	30,053 44
Board of State Assessors,	30,193 01
Commissioner of Agriculture,	112,578 67
County Attorneys,	17,300 00
Charitable, Benevolent and Educational Institutions,	146,650 00
Department of Labor and Industry,	12,857 86
Executive Department,	617,716 46
Farm Lands Loan Commission,	5,000 00
Industrial Accident Commission,	28,044 81
Inland Fish and Game Commission,	125,000 00
Inspectors of Steam Vessels,	4,439 47

Insurance Commissioner,	15,979 91
Land Agent and Forest Commissioner,	27,993 04
Maine State Library,	33,220 29
Maine Water Power Commission,	20,000 00
Legislative Department,	2,000 00
Miscellaneous,	3,600 00
Passamaquoddy Indians,	19,985 00
Penobscot Indians,	22,410 55
Public Utilities Commission,	50,606 65
Sea and Shore Fisheries,	54,612 91
Secretary of State,	43,280 23
State Auditor's Department,	22,732 00
State Board of Arbitration and Conciliation,	82 96
State Board of Charities and Corrections,	80,924 40
State Department of Health,	44,635 25
State Superintendent of Public Schools,	2,327,305 76
Superintendent of Public Buildings,	42,414 00
Supreme and Superior Courts,	88,900 00
State Highway Commission,	1,014,263 61
Treasurer of State,	239,708 25
Trustees,	8,146 45
Augusta State Hospital,	400,738 00
Bangor State Hospital,	236,140 00
Bath Military and Naval Orphan Asylum,	23,975 00
Maine School for the Deaf,	30,000 00
Maine School for Feeble-Minded,	142,992 99
Maine State Prison,	132,705 00
Central Maine Sanatorium,	92,650 00
Northern Maine Sanatorium,	15,951 48
Western Maine Sanatorium,	91,404 39
State Reformatory for Men,	24,957 63
State Reformatory for Women,	66,905 10
State School for Boys,	60,042 00
State School for Girls,	59,210 96
University of Maine,	207,672 78
War Loan,	16,755 80
Soldiers' Bonus,	821,340 01
Highway Loan,	1,428,604 72
	<hr/>
	\$9,248,903 03
Excess of Income over Expenses,	1,077,946 32
	<hr/>
	\$10,326,849 35

STATE CONTINGENT FUND
INCOME, 1920

January 1, 1920, balance,		\$647,166 79
ADJUTANT GENERAL:		
Salary and clerk hire,	\$200 48	
Armory rentals,	7,799 40	
Maine volunteers in war with Spain,	132 00	
Publication of Grand Army Records,	229 60	8,361 48
<hr/>		
ATTORNEY GENERAL:		
Salaries and clerk hire,	\$2,265 27	
Arrest and apprehension of criminals,	2,104 28	
General office expenses,	97 12	4,466 67
<hr/>		
BANK COMMISSIONER:		
Salary and clerk hire,	\$596 56	
Loan agency inspection,	541 21	
Registration of dealers in securities,	917 01	
General office expenses,	262 35	2,317 13
<hr/>		
BOARD OF PRISON COMMISSIONERS:		
Per diem and expenses,	\$117 02	
Probation officer,	1,931 09	2,048 11
<hr/>		
BOARD OF STATE ASSESSORS:		
Salaries and clerk hire,	\$335 87	
Ascertaining value of wild lands,	745 81	
General office expenses,	625 68	1,707 36
<hr/>		
COMMISSIONER OF AGRICULTURE:		
Salaries and clerk hire,	\$443 90	
Division of inspections,	967 82	
Aid to agricultural societies,	5 34	
Division of plant industry,	39 44	
Division of animal industry,	394 83	
Division of markets,	931 69	
Farmers' institutes and dairymen's conference,	1,233 84	
Maine Seed Improvement Association,	6 35	
New England Fruit Show,	108 55	4,131 76
<hr/>		
CHARITABLE, BENEVOLENT AND EDUCATIONAL INSTITUTIONS:		
Bangor Anti-tuberculosis Association,	\$310 43	
Bar Harbor Medical and Surgical Hospital,	333 50	
Central Maine General Hospital,	280 03	

Castine General Hospital,	478 00	
Children's Aid Society,	3 05	
Children's Heart Work Society,	5 52	
Children's Hospital,	817 33	
Children's Protective Society,	3 15	
Gardiner General Hospital,	37 00	
Girls' Orphanage,	26	
Home for Aged Women,	200 00	
Knox County General Hospital,	1,642 47	
Lewiston and Auburn Children's Home,	462 50	
Madigan Memorial Hospital,	1,146 47	
Maine Children's Home Society,	1 58	
Maine Eye and Ear Infirmary,	104 00	
Maine Institution for the Blind,	2,410 13	
Northern Maine General Hospital,	149 26	
Old Town Hospital,	279 00	
Presque Isle General Hospital,	750 00	
Sisters of Charity,	500 00	
St. Mary's General Hospital,	768 56	
York Hospital,	781 15	
Trull Hospital Aid Association,	45 00	
Waldo County General Hospital,	63 00	
Webber Hospital,	2,055 25	
W. C. T. U. Temporary Home,	85 08	
York County Children's Aid Society,	57 12	13,768 84

DEPARTMENT OF LABOR AND INDUSTRY:

Salaries and clerk hire,		3,848 41
--------------------------	--	----------

EXECUTIVE DEPARTMENT:

General office expenses,	\$1,193 57	
Expenses of pardon hearings,	721 33	
Examination and commitment of insane state beneficiaries;	276 16	
Soldiers' pensions,	3,271 47	
Support of paupers,	100,598 99	
Support of needy blind,	2,086 60	
Education of the blind,	1,153 94	
Burial expenses of soldiers, sailors, etc.,	11,797 00	
Insurance on state house,	623 46	
Veterans of Civil War,	748 48	
Conference of commissioners for uniform legislation,	951 40	
Live stock sanitary commissioner,	40 32	
Contingent fund of governor and council,	16 66	
Miscellaneous items,	200 00	
Dependent families of soldiers and sailors,	131,987 63	255,667 01

INDUSTRIAL ACCIDENT COMMISSION:

Administrative expenses,	\$6,659 22	
Salaries and clerk hire,	155 19	6,814 41

INSPECTORS OF STEAM VESSELS:

Per diem and expenses,	\$ 21	
Aid of navigation of lakes,	613 91	614 12

INLAND FISH AND GAME COMMISSION:

Fish hatcheries, feeding stations, etc.,		536 49
--	--	--------

INSURANCE COMMISSIONER:

Salaries and clerk hire,	\$119 77	
General office expenses,	96 53	
Investigation of causes of fires,	3,153 08	3,369 38

LAND AGENT AND FOREST COMMISSIONER:

Purchase of lands and general forestry purposes,	\$3 12	
Salary and clerk hire,	17 28	
Retracing and defining lines,	20 37	
Public instruction in forestry,	236 17	
State forest nursery,	156 89	
Control of white pine blister rust,	15 42	
Plans for Waldo County,	250 00	699 25

LEGISLATIVE DEPARTMENT:

Legislative binding,	\$137 90	
Legislative books, stationery, etc.,	1,099 85	
Contingent expenses of legislature,	357 77	
Contingent expenses of committees,	2,617 83	
Pay roll of house,	13 00	4,226 35

MAINE STATE LIBRARY:

Salaries and clerk hire,	\$212 76	
Maintenance and general office expenses,	11 49	
Traveling libraries,	4 86	
Free public libraries,	272 05	
Donations for founding free public libraries,	399 73	
Reports of judicial decisions,	1,765 25	
Documentary History of Norway,	500 00	
Documentary History,	1,625 00	
Centennial History of Presque Isle,	500 00	
Traveling libraries for high schools,	27	
Compensation for library commissioners,	2,266 70	7,558 11

MISCELLANEOUS:

Property exempt from taxation,	\$10 77	
Inquests and incidental expenses,	600 00	
Maine General Hospital, grading grounds,	2 82	613 59

PENOBSCOT INDIANS:

Teachers' old home,	\$244 74	
Hearse,	101 93	346 67

PUBLIC UTILITIES COMMISSION:

Salaries and clerk hire,	\$732 00	
General office expenses,	1,023 00	
Grade crossings,	22,124 96	
Domestic water supply,	641 12	24,521 08

SEA AND SHORE FISHERIES:

Salaries and clerk hire,	\$1,639 02	
Propagation of shell fish,	963 03	2,602 05

SECRETARY OF STATE:

Expenses of Australian ballot, September election,	\$28 87	
Expenses of Australian ballot, November election,	426 13	
Expenses of primary election,	78 19	
Advertising franchise taxes,	265 08	
General office expenses,	2,435 30	
Seal of State,	25 00	3,258 57

STATE AUDITOR:

Salary and clerk hire,		1,274 98
------------------------	--	----------

STATE BOARD OF ARBITRATION AND CONCILIATION:

Per diem and expenses,		664 00
------------------------	--	--------

STATE BOARD OF CHARITIES AND CORRECTIONS:

Salary and clerk hire,	\$1,664 25	
General office expenses,	461 05	
State board of children's guardians,	12,000 00	
Aid to mothers with dependent children,	13,082 26	27,207 56

STATE DEPARTMENT OF HEALTH:

General office expenses,	\$4,952 66	
Health centers,	727 88	
Salary and clerk hire,	1,364 75	7,045 29

STATE HISTORIAN:

Publication of historical matter,		500 00
-----------------------------------	--	--------

STATE SUPERINTENDENT OF PUBLIC SCHOOLS:

Physical education,	\$9,638 00	
Equalization fund emergency,	11,745 00	
Salary and clerk hire,	1,717 00	
General office expenses,	4,161 44	
Aid to academies,	4,000 00	
Special aid secondary education,	9,625 00	
Superintendence of towns comprising school unions,	32,063 05	
Summer schools,	38 75	
Certification of teachers,	254 91	
Normal schools and training school,	24 28	
Teachers' meetings,	2,278 02	
Training rural teachers,	32 98	
School and mill fund,	59,207 11	
Repairs and improvements to normal schools,	5 31	
East Corinth Academy,	2,000 00	
Hartland Academy,	1,352 93	
Leavitt Institute,	5,000 00	
Registration of teachers,	195 00	
Vocational education,	14,143 34	
Schooling of children, per capita tax,	579 25	
Township fund,	5 00	158,066 37

SUPERINTENDENT OF PUBLIC BUILDINGS:

Maintenance and operating expenses,		99 34
-------------------------------------	--	-------

SUPREME JUDICIAL AND SUPERIOR COURTS:

Salaries,	\$191 33	
Clerks of law courts,	266 19	
Stationery, postage, etc.,	203 75	661 27

TREASURER OF STATE:

General office expenses,	\$31 58	
Interest on bonded debt,	85 00	
Interest on lands reserved,	1,932 92	
Railroad and telegraph tax,	51,577 68	
Damage by dogs and wild animals to do- mestic animals,	20,000 00	73,627 18

TRUSTEES:

Normal schools and training school,	\$1,825 13	
Juvenile institutions,	167 89	
Tuberculosis sanatoriums,	682 04	
University of Maine,	157 17	2,832 23

MAINE SCHOOL FOR FEEBLE-MINDED:	
Maintenance,	7 01
MAINE STATE PRISON:	
Maintenance,	1,902 50
NORTHERN MAINE SANATORIUM:	
Maintenance,	14,048 52
WESTERN MAINE SANATORIUM:	
Maintenance,	1,245 61
STATE REFORMATORY FOR WOMEN:	
Maintenance,	1,705 90
STATE REFORMATORY FOR MEN:	
Maintenance,	42 37
STATE SCHOOL FOR BOYS:	
Maintenance,	3 60
STATE SCHOOL FOR GIRLS:	
Maintenance,	19 00
STATE HIGHWAY COMMISSION:	
Addison Road,	\$15 76
Calais Road,	2,500 00
Caratunk Pt. Road,	1,000 00
Forks Pt. Road,	1,000 00
Hancock Road,	11 98
Phippsburg Road,	5 00
Union Road,	55 42
Vanceboro Road,	20
Washington and Perkins Pt. Road,	2,000 00
Warren Road,	3 52
Wesley Road,	29
Anson and Madison Bridge,	5,000 00
Arrowsic Toll Bridge,	1,000 00
Bucksport and Verona Bridge, Bucksport,	503 48
Dresden Bridge,	745 56
North Turner Toll Bridge,	1,500 00
Township 31 Bridge, Machias River,	2 36
Wailagrass Pt. Bridge,	500 00
Wells Bridge,	2 77
Merrymeeting Bay Ferry,	850 00
State aid construction bridges,	100,000 00
Bridge, Fort Kent and St. Francis,	475 40
Jackman-Rockwood Road,	1,054 90
Perry, repair of roads,	184 70
Sidney, repair of roads,	15 82
Mt. Desert Toll Bridge,	340 33
Alexander Road,	3 45
Anson and Starks Road,	13 51
Atkinson Road,	12 77
Burnham Road,	500 00

Casco Road,	5 66	
Charleston Road,	12 52	
Chester ville and New Sharon,	131 55	
Crystal Road,	3 66	
Cushing Road,	19 41	
Danforth Road,	2 38	
Franklin and Cherryfield,	2 52	
Hiram Road,	1 47	
Jerusalem Township Road,	02	
Madison Road,	57 73	
Mariaville Road,	7 67	
Marion Road,	1 80	
Marshfield and Whitneyville Road,	25 77	
Medford Road,	3 50	
Milo Road,	12 27	
Minot and Hebron Road,	23 72	
Mt. Desert and Southwest Harbor Road,	53	
Monson Road,	6 34	
Oakfield Road,	2,000 00	
Oriand Road,	7 55	
Orneville Road,	13 10	
Paris Road,	8 80	
Penobscot Road,	21 24	
Perry Road,	2 75	
Prentiss Road,	43 72	
Robbinston Road,	4 24	
Schec, Bowerbank and Barnard Flt.,	55	
Townships 5 and 6, Piscataquis County,	5 86	
Trenton and Lamoine,	3 45	
Trescott Road,	89	
Wells, North Berwick and Berwick,	3 22	
Hudson Road,	29 88	121,760 99
<hr/>		
EXECUTIVE DEPARTMENT:		
Town of Livermore, deficiency,	\$67 61	
Support of paupers, deficiency,	4 28	71 89
<hr/>		
SUPERINTENDENT OF PUBLIC SCHOOLS:		
Town of Whiting, deficiency,	\$360 00	
Dog licenses, deficiency,	32	360 32
<hr/>		
COUNTY ATTORNEYS:		
Salaries, deficiency,		25 00
Permanent school fund,		3,198 64
Passamaquoddy Indian fund,		188 03
Excess income,		568,535 31
<hr/>		
Total,		\$1,983,736 54

STATE CONTINGENT FUND

EXPENSES, 1920

ADJUTANT GENERAL:

General office expenses,	\$206 39	
Fire-proof building,	5,026 75	
Disability claims,	942 75	
Salary and clerk hire,	652 17	
Publication of Grand Army Records,	87 24	\$6,915 30

ATTORNEY GENERAL:

Revision of collateral inheritance,	\$275 80	
Salaries and clerk hire,	7,200 00	
Arrest and apprehension of criminals,	448 50	7,924 30

BANK COMMISSIONER:

Verification of savings deposits,	\$406 64	
Salaries and clerk hire,	4,841 60	
General office expenses,	2,088 36	7,336 60

BOARD OF PRISON COMMISSIONERS:

Per diem and expenses,	\$105 04	
State probation officer,	203 03	308 07

BOARD OF STATE ASSESSORS:

Salaries and clerk hire,	\$2,665 72	
Ascertaining value of wild lands,	127 68	2,793 40

CHARITABLE, BENEVOLENT AND EDUCATIONAL INSTITUTIONS:

Knox County General Hospital,	\$600 00	
Central Maine General Hospital,	280 03	
Home for Aged Women,	200 00	
Waldo County General Hospital,	32 50	1,112 53

COMMISSIONER OF AGRICULTURE:

General office expenses,	\$539 34	
Salaries and clerk hire,	3,089 62	
Division of inspections,	4,614 01	8,242 97

DEPARTMENT OF LABOR AND INDUSTRY:

General office expenses,		1,052 96
--------------------------	--	----------

EXECUTIVE DEPARTMENT:

Retiring and pensioning employees of State,	\$423 86	
Support of needy blind,	11,337 63	
Pay roll of council,	859 76	
Salaries and clerk hire,	804 66	
Town of Industry,	90 28	

Live stock sanitary commissioner,	19,885	33	
Fort William Henry,	24	67	
Dunnack's Maine Book,	6,689	29	
Maine Centennial Celebration,	67,912	83	
State-wide moving picture program,	34,179	95	
Expenses of pardon hearings,	497	68	
Dependent families of soldiers and sailors,	12,393	33	
Centennial coins,	525	74	
Advertising Maine Book and centennial coins,	640	21	
General Edwards' party,	91	34	
Support of paupers,	5,932	09	
Burial expenses of soldiers, sailors, etc.,	295	00	
Conference for promotion of uniformity of legislation,	225	44	
Contingent fund of governor and council,	16	53	
Town of Livermore,	67	61	
Bath Centennial,	1,000	00	
Delegates to National Tax Association,	536	59	164,429 82
<hr/>			
INDUSTRIAL ACCIDENT COMMISSION:			
Salaries and clerk hire,			5,096 51
INLAND FISHERIES AND GAME:			
Salaries and clerk hire,	\$497	80	
Fish hatcheries, feeding stations, etc.,	19,938	41	20,436 21
<hr/>			
INSPECTORS OF STEAM VESSELS:			
Per diem and expenses,			45 89
INSURANCE COMMISSIONER:			
Salaries and clerk hire,			3,006 37
LAND AGENT AND FOREST COMMISSIONER:			
Retracing and defining lines,	\$170	70	
General office expenses,	36	96	
Public instruction in forestry,	1,791	33	1,998 99
<hr/>			
LEGISLATIVE DEPARTMENT:			
Contingent expenses of committees,	\$271	47	
Legislative printing,	1,074	69	
Pay roll of house,	910	00	
Pay roll of senate,	3,236	00	5,492 16
<hr/>			
MAINE STATE LIBRARY:			
Salaries and clerk hire,	\$6,605	02	
Maintenance and general office expenses,	130	28	
Free public libraries,	673	28	
Binding public documents,	3,403	17	
Traveling libraries,	186	16	10,997 91
<hr/>			

PASSAMAQUODDY TRIBE OF INDIANS:		
General expenses,		3,759 13
PENOBSCOT TRIBE OF INDIANS:		
General expenses,	\$6,545 60	
Teachers' old home,	10 97	6,556 57
<hr/>		
PUBLIC UTILITIES COMMISSION:		
Salaries and clerk hire,	\$1,877 73	
General office expenses,	831 08	
Domestic water supply,	213 49	2,922 30
<hr/>		
SEA AND SHORE FISHERIES:		
General office expenses,	\$1,217 71	
Pay of wardens, expenses, etc.,	30,406 68	
Propagation of shell fish,	1,000 00	32,624 39
<hr/>		
SECRETARY OF STATE:		
Advertising laws,	\$762 82	
Salaries and clerk hire,	878 14	
Expenses of Australian ballot, September election,	4,050 00	
Expenses of Australian ballot, November election,	1,500 00	
Expenses of primary election,	500 00	7,690 96
<hr/>		
STATE AUDITOR:		
General office expenses,	\$116 25	
Salaries and clerk hire,	736 65	852 90
<hr/>		
STATE PARK COMMISSION:		
Maintenance and improvements,		4,000 00
STATE BOARD OF CHARITIES AND CORRECTIONS:		
Salaries and clerk hire,	\$12,000 00	
Board and care of neglected children,	88,615 27	
Aid to mothers with dependent children,	277 64	
General office expenses,	8,597 43	109,490 34
<hr/>		
STATE BOARD OF HEALTH:		
District health centers,	\$30,000 00	
Salaries and clerk hire,	3,863 09	
Arsenal building,	2,500 00	
Venereal diseases,	3,099 36	
General office expenses,	5,500 00	44,962 45
<hr/>		
STATE SUPERINTENDENT OF PUBLIC SCHOOLS:		
Salaries and clerk hire,	\$71 70	
General office expenses,	1,170 95	

Industrial education,	1,538 33	
Equalization fund,	100,000 00	
Free high schools,	11,620 18	
Industrial education,	8,167 62	
Normal schools and training school,	37,542 67	
Repairs and improvements to normal schools,	513 64	
Secondary education,	300 00	
Teachers' pensions,	3,969 67	164,894 76
<hr/>		
SUPERINTENDENT OF PUBLIC BUILDINGS:		
Salaries and wages,	\$8,669 81	
Maintenance and operating expenses,	16,866 82	25,536 63
<hr/>		
SUPREME JUDICIAL AND SUPERIOR COURTS:		
Expenses of justices,	\$388 20	
Expenses of law courts,	11 75	
Postage, stationery, etc.,	22 63	422 58
<hr/>		
TREASURER OF STATE:		
General office expenses,	\$3,545 96	
Salaries and clerk hire,	4,454 70	
Interest on lands reserved,	3,707 04	
Damage by dogs and wild animals to do- mestic animals,	60 01	11,767 71
<hr/>		
TRUSTEES:		
Hospital trustees,	\$461 92	
Tuberculosis sanatoriums,	548 87	
Juvenile institutions,	15 56	1,026 35
<hr/>		
STATE HIGHWAY COMMISSION:		
Maintenance and administration,	\$161,902 25	
Improvement of state roads,	29,380 00	
Immigration building,	250 00	
North Yarmouth Academy Grant,	1,000 00	
Compensation for injuries to employees,	5,040 83	
Mattawankeag bridge,	4,000 00	
St. Leonards and Van Buren bridge,	1,894 18	203,467 26
<hr/>		
AUGUSTA STATE HOSPITAL:		
Compensation for injuries to employees,	\$900 00	
Additions and improvements,	65,000 00	
Maintenance,	13,915 16	79,815 16
<hr/>		
BANGOR STATE HOSPITAL:		
Maintenance,		59,563 42

BATH MILITARY AND NAVAL ORPHAN ASYLUM:		
Maintenance,		5,008 36
CENTRAL MAINE SANATORIUM:		
Maintenance,	\$32,352 93	
Additions and improvements,	8,147 35	40,500 28
<hr/>		
WESTERN MAINE SANATORIUM:		
Maintenance,	\$20,852 90	
Additions and improvements,	266 43	21,119 33
<hr/>		
NORTHERN MAINE SANATORIUM:		
Buildings,		21,357 11
MAINE SCHOOL FOR DEAF:		
Maintenance,		11,896 28
MAINE SCHOOL FOR FEEBLE-MINDED:		
Additions and improvements,		8,000 00
MAINE STATE PRISON:		
Additions and improvements,		23,057 41
STATE REFORMATORY FOR MEN:		
Maintenance,		38,009 28
STATE REFORMATORY FOR WOMEN:		
Maintenance,	\$5,312 35	
Pay of outstanding bills,	613 05	5,925 40
<hr/>		
STATE SCHOOL FOR BOYS:		
Maintenance,		7,858 02
STATE SCHOOL FOR GIRLS:		
Maintenance,	\$5,336 80	
Roof for Central Building,	2,975 13	8,311 93
<hr/>		
Total expenses,		\$1,197,586 30
Balance State Contingent Fund, Dec. 31, 1920,		786,150 24
<hr/>		
Total,		\$1,983,736 54

CASH RECEIPTS YEAR 1920

Automobile Fees,	\$833,383 00
Corporation Changes,	42,735 00
Cost of Advertising Tax on Corporations,	76 00
County Taxes,	77,494 24
Departmental Supplies,	14,201 42
Dog Licenses,	39,714 00
Duty on Commissions,	3,055 00
Fees, Attorney General,	3,770 00
Bank Commissioner,	180 00
Inspectors Steam Vessels,	748 00

Insurance Commissioner,	36,573 77
Land Agent and Forest Commissioner,	90 00
Secretary of State,	8,024 97
Foreign Corporations,	1,800 00
Fines and Licenses, Fish and Game,	73,763 84
Fines and Licenses, Sea and Shore Fisheries,	2,608 70
Itinerant Vendors License Fund,	100 00
Interest on Deposits, Land Agent,	376 79
Interest on Deposits, General Fund,	52,983 51
Interest on Deposits, Savings Account,	47,551 08
Interest on State Tax,	413 05
Interest on Maine Forestry District Tax,	128 66
Miscellaneous Items,	2,334 26
Maine Forestry District Tax,	108,704 90
New Corporations,	30,710 00
Public Administrators' Fund,	1,559 81
Stewart Income Fund,	3,740 00
State Detective Licenses,	80 00
State Tax on Cities and Towns,	3,673,946 13
State Tax on Wild Lands,	440,300 53
State Tax on Personal Property,	9,770 31
Tax on Collateral Inheritance,	594,100 03
Tax on Corporations,	243,148 00
Tax on Express Companies,	53,828 09
Tax on Insurance Companies,	257,932 43
Tax on Loan and Building Associations,	1,324 96
Tax on Parlor and Sleeping Cars,	3,735 66
Tax on Railroad Companies,	1,671,410 77
Tax on Savings Banks,	216,816 39
Tax on Special Insurance Brokers,	236 94
Tax on Telegraph Companies,	17,016 72
Tax on Telephone Companies,	181,995 33
Tax on Trust and Banking Companies,	169,438 35
Tax on Unauthorized Insurance,	4,911 07
Adjutant General's Department,	6,164 84
Augusta State Hospital,	59,635 58
Bank Commissioner's Department,	8,925 30
Bangor State Hospital,	26,527 00
Bath Military and Naval Orphan Asylum,	617 50
Board of Accountancy,	150 00
Board of Bar Examiners,	540 00
Board of Dental Examiners,	748 00
Board of Embalming Examiners,	569 00
Board of Optometry,	405 00
Board of Osteopathy,	250 00
Board of Registration of Medicine,	738 00
Board of Registration of Nurses,	667 65

Board of Veterinary Examiners,	13 70
Central Maine Sanatorium,	12,050 74
Charitable, Benevolent and Educational Institutions,	592 39
Commissioners of Pharmacy,	475 00
Commissioner of Agriculture,	16,333 79
County Attorneys,	83 34
Department of Labor and Industry,	4 81
Directors Port of Portland,	625 00
Executive Department,	97,471 53
Farm Lands Loan Commission,	1,285 00
Industrial Accident Commission,	25 00
Inland Fish and Game Department,	33,152 53
Insurance Commissioner,	2 00
Land Agent and Forest Commissioner,	1,832 49
Maine School for the Deaf,	890 00
Maine School for Feeble-Minded,	4,639 75
Maine State Library,	1,290 27
Maine State Prison,	148,133 84
Maine Water Power Commission,	742 48
Miscellaneous,	18 00
Northern Maine Sanatorium,	282 78
Passamaquoddy Tribe of Indians,	188 03
Penobscot Tribe of Indians,	2,725 00
Public Utilities Commission,	49 98
Sea and Shore Fisheries,	1 00
Secretary of State,	38 20
Soldiers' Bonus Board,	3,065,291 67
State Board of Charities and Corrections,	22,935 97
State Department of Health,	5,982 29
State Highway Commission,	4,089,030 22
State Reformatory for Men,	3,712 97
State Reformatory for Women,	1,075 95
State School for Boys,	2,791 02
State School for Girls,	421 87
State Park Commission,	15 00
State Superintendent of Public Schools,	29,371 67
Superintendent of Public Buildings,	1,724 51
Superintendent of Public Printing,	1,768 17
Treasurer of State,	45,734 59
Trustees,	109 41
War Loan,	44,715 10
Western Maine Sanatorium,	7,267 66

Total Receipts,

\$16,677,644 30

CASH PAYMENTS, 1920

Board of Accountancy,	\$220 19
Board of Bar Examiners,	683 51
Board of Dental Examiners,	457 87
Board of Embalming Examiners,	175 39
Board of Optometry,	567 19
Board of Osteopathy,	160 00
Board of Registration of Medicine,	1,127 65
Board of Registration of Nurses,	1,090 02
County Taxes,	77,494 24
Dog Licenses,	33 39
Duty on Commissions,	10 00
Fees of Office Insurance Commissioner,	84 00
Farm Lands Loan Commission,	5,010 29
Franchise Tax on Corporation,	157 88
Miscellaneous,	5,812 50
Miscellaneous Items,	10 70
Maine Forestry District Tax,	117 38
Public Administrators' Fund,	155 53
State Tax Wild Lands,	84 83
Stewart Fund,	105 56
Tax on Collateral Inheritance,	80 15
Adjutant General's Department,	100,174 93
Attorney General's Department,	38,818 39
Bank Commissioner's Department,	42,860 70
Board of State Assessors,	32,921 30
Board of Prison Commissioners,	4,608 16
Commissioners of Agriculture,	141,492 85
Charitable, Benevolent and Educational Institutions,	142,897 62
Commissioners of Pharmacy,	568 98
County Attorneys,	17,331 11
Directors of Port of Portland,	10,126 97
Department of Labor and Industry,	13,867 49
Executive Department,	846,748 16
Industrial Accident Commission,	29,410 72
Inland Fish and Game,	182,219 60
Inspectors of Steam Vessels,	4,486 59
Insurance Commissioner's Department,	20,362 87
Land Agent and Forest Commissioner,	146,565 79
Legislative Department,	9,663 30
Maine State Library,	42,404 61
Maine Water Power Commission,	29,023 46
Passamaquoddy Tribe of Indians,	23,744 13
Penobscot Tribe of Indians,	28,062 23
Public Utilities Commission,	56,548 07
Sea and Shore Fisheries,	89,436 27
State Superintendent of Public Schools,	2,471,797 63

Secretary of State,	50,792 17
State Auditor,	24,084 51
State Board of Arbitration and Conciliation,	82 96
State Board of Charities and Corrections,	198,424 67
State Park Commission,	3,762 44
State Department of Health,	88,220 49
Superintendent of Public Buildings,	68,431 54
Supreme Judicial and Superior Courts,	87,519 20
State Highway Commission,	4,415,868 22
Trustees,	9,913 01
Treasurer of State,	732,399 15
War Loan,	8,842 71
Soldiers' Bonus Board,	887,231 68
Augusta State Hospital,	438,545 89
Bangor State Hospital,	323,260 56
Bath Military & Naval Orphan Asylum,	24,569 41
Central Maine Sanatorium,	141,712 05
Maine School for the Deaf,	41,896 28
Maine School for Feeble-Minded,	157,725 40
Maine State Prison,	288,122 16
Northern Maine Sanatorium,	60,056 69
State Reformatory for Men,	82,679 58
State Reformatory for Women,	88,551 74
State School for Boys,	67,890 75
State School for Girls,	70,925 30
University of Maine,	217,672 78
Western Maine Sanatorium,	145,974 71
Total payments,	<u>\$13,344,936 25</u>

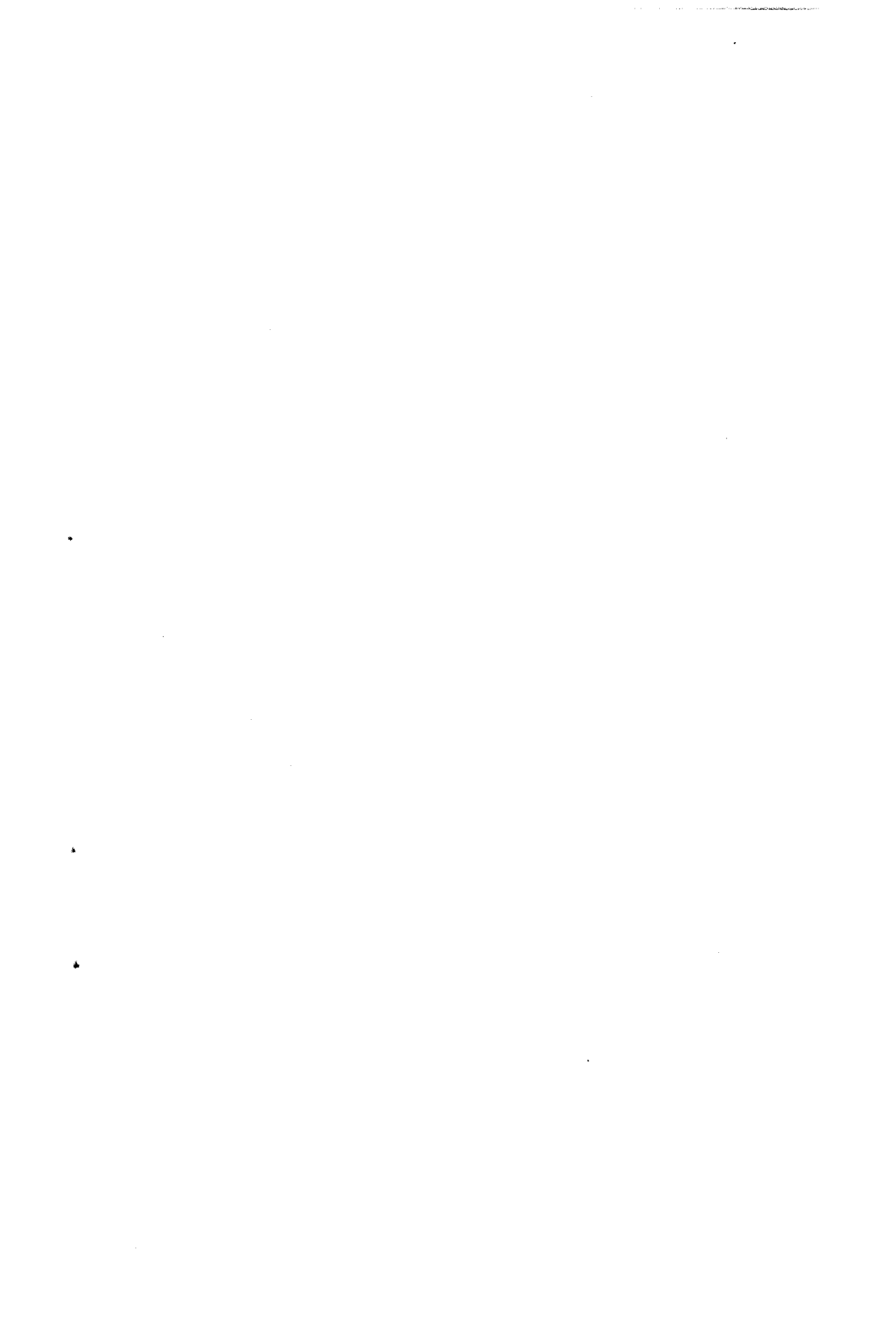

STANDING OF APPROPRIATION OF DEPARTMENTS

DEPARTMENT	Appropriation and Balance 1919	Cash Income	Transfers to
ADJUTANT GENERAL			
Salary and clerk hire.....	\$3,900.00		
Military fund.....	40,000.00	\$6,108.82	\$4,790.13
Support of naval militia.....	5,000.00		
Armory rentals.....	15,000.00	54.72	
Maine volunteers, Spanish War.....	66.00		
Fire proof building.....	10,000.00		4,037.20
Publication of Grand Army records.....	200.00		
Spanish War claims.....	1,695.30		
General office expenses.....	3,000.00	1.30	
Disability claims.....			
ATTORNEY GENERAL			
Salaries and clerk hire.....	11,000.00		600.00
Arrest and apprehension of criminals.....	12,500.00		
General office expenses.....	3,500.00		
Inheritance taxes, salary and expenses.....			3,618.62
Revision of collateral inheritance tax and probate laws.....			
BOARD OF PRISON COMMISSIONERS			
Per diem and expenses.....	1,500.00		
Salary of clerk.....	300.00		
State probation officer.....	2,500.00		
BANK COMMISSIONER			
Salary and clerk hire.....	15,150.00		600.00
Verification of savings deposits.....	6,500.00	13.80	150.00
Loan agency inspection.....		825.00	
Expenses of organizing trust companies.....	1,979.17	350.00	
Registration of dealers in securities.....		7,736.50	
General office expenses.....	9,000.00		
BOARD OF STATE ASSESSORS			
Salaries and clerk hire.....	10,300.00		2,000.00
Ascertaining value of wild lands.....	15,000.00		
General office expenses.....	5,250.00		
COMMISSIONER OF AGRICULTURE			
Salary and clerk hire.....	23,230.00		115.38
General office expenses.....	10,500.00		
Aid to agricultural societies and fairs.....	23,597.42		
Division of plant industry.....	35,000.00		
Division of markets.....	4,225.00		
Division of inspections.....	8,500.00	15,465.29	
Farmers' institutes and dairymen's conference.....	3,000.00		
Division of animal industry.....	4,545.00		
Poultry industry.....	1,000.00		
Maine Seed Improvement Association.....	1,000.00		
COUNTY ATTORNEYS			
Salaries.....	17,300.00		

FROM JAN. 1, 1920, TO JAN. 1, 1921

Paid from State Contingent Fund	Total Revenue	Cash Expenditures	Transfers from	Total Expenditures and Transfers	Balance Unexpended
\$652.17	\$652.17	\$4,466.67		\$4,466.67	\$85.50 lapsed
	10,898.95	49,199.81		49,199.81	1,699.14 to 1921
		1,227.75		1,227.75	3,772.25 to 1921
	54.72	10,687.56		10,687.56	1,000.00 to 1921
					3,367.16 lapsed
					66.00 lapsed
5,026.75	9,063.95	19,034.35		19,034.35	29.60 lapsed
87.24	87.24	287.24		287.24	
					1,695.30 to 1921
164.55	165.85	3,165.85		3,165.85	
322.75	322.75	322.75		322.75	
7,200.00	7,800.00	18,221.47		18,221.47	578.53 lapsed
23.50	23.50	11,923.50	600.00	12,523.50	
		3,203.96		3,203.96	296.04 to 1921
	3,618.62	3,618.62		3,618.62	
275.80	275.80	275.80		275.80	
		1,382.98		1,382.98	117.02 lapsed
		300.00		300.00	
203.03	203.03	2,703.03		2,703.03	
4,380.00	4,980.00	19,533.44		19,533.44	596.56 lapsed
320.15	483.95	6,983.95		6,983.95	
	825.00	772.58		772.58	52.42 to 1921
	350.00	155.20		155.20	2,173.97 to 1921
	7,736.50	3,607.13		3,607.13	4,129.37 to 1921
1,200.00	1,200.00	9,597.58	600.00	10,197.58	2.42 to 1921
694.54	2,694.54	12,658.67		12,658.67	335.87 lapsed
127.68	127.68	14,306.56	800.00	15,106.56	21.12 lapsed
		3,576.25	1,200.00	4,776.25	473.75 to 1921
2,994.97	3,110.35	25,896.45		25,896.45	443.90 lapsed
		10,144.52	115.38	10,259.90	240.10 to 1921
		22,094.89		22,094.89	1,502.53 to 1921
		34,992.97		34,992.97	7.03 lapsed
		4,024.65		4,024.65	200.35 lapsed
	15,465.29	22,997.47		22,997.47	967.82 lapsed
		2,975.21		2,975.21	24.79 lapsed
		4,170.14		4,170.14	374.86 lapsed
		986.54		986.54	1,000.00 to 1921
					13.46 to 1921
		17,272.77		17,272.77	27.23 to 1921

STANDING OF APPROPRIATION OF DEPARTMENTS

DEPARTMENT	Appropriation and Balance 1919	Cash Income	Transfers to
DEPARTMENT OF LABOR AND INDUSTRY			
Salaries and clerk hire.....	\$11,000.00		
General office expenses.....	3,400.00		
CHARITABLE, BENEVOLENT AND EDUCATIONAL INSTITUTIONS			
Augusta General Hospital.....	7,500.00		
Bangor Anti-tuberculosis Association.....	1,500.00		
Bar Harbor Medical and Surgical Hospital.....	2,000.00		
Bath City Hospital.....	2,000.00		
Calais Hospital.....	1,000.00		
Castine General Hospital.....	500.00	32.00	
Central Maine General Hospital.....	6,000.00	27.50	
Charles A. Dean Hospital.....	1,200.00		
Children's Hospital.....	36,000.00		
Children's Aid Society.....	1,700.00		
Children's Heart Work Society.....	1,000.00		
Children's Protective Society.....	1,200.00		
Eastern Maine General Hospital.....	10,000.00	30.00	
Eastern Maine Orphans' Home.....	1,200.00		
Gardiner General Hospital.....	500.00		
Girls' Orphanage.....	2,500.00		
Good Samaritan Home.....	2,750.00		
Healy Asylum.....	5,000.00		
Home for Aged Women.....	200.00		
Knox County General Hospital.....	1,500.00		
Lewiston & Auburn Children's Home.....	750.00		
Madigan Memorial Hospital.....	1,500.00		
Maine Children's Home Society.....	3,000.00		
Maine Eye and Ear Infirmary.....	5,000.00		
Maine General Hospital.....	7,500.00	315.50	
Maine Institution for the Blind.....	16,000.00		
Maine Mission for Deaf.....	200.00		
Northern Maine General Hospital.....	2,500.00	174.39	
Old Town Hospital.....	1,000.00		
Presque Isle General Hospital.....	750.00		
Rumford Hospital Association.....	1,000.00		
Sisters of Charity.....	500.00		
St. Mary's General Hospital.....	6,000.00		
Temporary Home for Women and Children.....	2,500.00		
Trull Hospital Aid Association.....	500.00		
Waldo County General Hospital.....	750.00		
Webber Hospital Association.....	4,000.00		
W. C. T. U. Temporary Home.....	750.00		
York County Children's Aid Society.....	1,500.00		
York Hospital.....	1,200.00		
St. Elizabeth's Orphan Asylum.....	4,500.00		
DIRECTORS OF PORT OF PORTLAND			
Adequate port facilities.....		625.00	5,947.79

FROM JAN. I, 1920, TO JAN. I, 1921—(Continued)

Paid from State Contingent Fund	Total Revenue	Cash Expenditures	Transfers from	Total Expenditures and Transfers	Balance Unexpended
		\$9,457.86		\$9,457.86	\$1,542.14 lapsed
750.00	750.00	4,101.86		4,101.86	48.14 to 1921
		5,388.26		5,388.26	2,111.74 to 1921
		1,294.11		1,294.11	205.89 to 1921
		2,000.00		2,000.00	
		2,000.00		2,000.00	
		1,000.00		1,000.00	
	32.00	532.00		532.00	
	27.50	4,072.82		4,072.82	1,954.68 to 1921
		1,025.50		1,025.50	174.50 to 1921
		33,753.67		33,753.67	2,246.33 to 1921
		1,461.50		1,461.50	238.50 to 1921
		802.25		802.25	197.75 to 1921
					1,200.00 to 1921
	30.00	10,030.00		10,030.00	
		858.50		858.50	341.50 to 1921
		434.75		434.75	65.25 to 1921
		1,865.50		1,865.50	634.50 to 1921
		2,750.00		2,750.00	
		3,981.93		3,981.93	1,018.07 to 1921
		156.00		156.00	44.00 to 1921
		1,409.00		1,409.00	91.00 to 1921
					750.00 to 1921
		255.00		255.00	1,245.00 to 1921
		1,857.00		1,857.00	1,143.00 to 1921
		4,484.00		4,484.00	516.00 to 1921
	315.50	7,815.50		7,815.50	
		12,078.50		12,078.50	3,921.50 to 1921
		100.00		100.00	100.00 to 1921
	174.39	2,674.39		2,674.39	
		953.00		953.00	47.00 to 1921
					750.00 to 1921
		1,000.00		1,000.00	
		4,876.00		4,876.00	500.00 to 1921
		2,500.00		2,500.00	1,124.00 to 1921
		282.00		282.00	218.00 to 1921
		707.00		707.00	43.00 to 1921
		1,404.75		1,404.75	2,595.25 to 1921
		538.60		538.60	211.40 to 1921
		1,299.50		1,299.50	200.50 to 1921
		127.50		127.50	1,072.50 to 1921
		4,500.00		4,500.00	
	6,572.79	6,074.76		6,074.76	498.03 to 1921

STANDING OF APPROPRIATION OF DEPARTMENTS

DEPARTMENT	Appropriation and Balance 1919	Cash Income	Transfers to
EXECUTIVE DEPARTMENT			
Salaries and clerk hire.....	\$22,500.00	\$14.42	\$500.00
Pay roll of council and visiting committees.....	9,000.00		
General office expenses.....	9,500.00	131.00	
Examination and commitment of insane state benefi- ciaries.....	500.00		
Soldiers' pensions.....	140,000.00		
Support of paupers.....	150,000.00	405.00	
Support of needy blind.....	50,000.00	351.00	
Education of the blind.....	10,000.00		
Burial expenses of soldiers, sailors, etc.....	12,850.00		
Expenses in pardon hearings.....	750.00		
Veterans of the Civil War.....	2,700.00		
Fort William Henry, salary.....	300.00		
Fort William Henry, repairs.....	100.00		
Conference for Promotion of Uniform Legislation.....	500.00		
Live stock sanitary commissioner.....	38,000.00	1,413.65	8,842.99
Contingent fund of governor and council.....	10,000.00	1,025.70	
Departmental stationery.....	16,000.00		
Miscellaneous items.....	700.00		
William F. Livingston.....	400.00		
Interest on war loans.....	40,000.00		
	26,785.31		
Maine centennial celebration.....		27,650.53	1,188.45
General Edwards' party.....			
Dependent families of soldiers and sailors.....	144,361.78		
Dunnack's Maine Book.....		1,322.01	
Delegates to National Tax Association.....			
War purposes, general.....		42,443.53	
War purposes, expenses 1st Maine Artillery.....			46.40
War purposes, junior volunteers.....		2,271.57	
State-wide moving picture program.....		63.45	
Bath centennial celebration.....			
Centennial coins.....			
Advertising Maine Book and centennial coins.....			
Retiring and pensioning employees of the State.....			
INDUSTRIAL ACCIDENT COMMISSION			
Salaries and clerk hire.....	16,200.00		
Administrative expenses.....	12,000.00	25.00	
INLAND FISHERIES AND GAME			
Salaries and clerk hire.....	10,000.00		3,900.00
General office expenses.....	7,500.00		
Bounty on bob-cats.....			5,760.00
Fish hatcheries and feeding stations.....	107,500.00		52,207.05
Non-resident fishing license fund.....		57.03	30,090.57
Aid in screening lakes and ponds.....			2,104.94

FROM JAN. 1, 1920, TO JAN. 1, 1921—(Continued)

Paid from State Contingent Fund	Total Revenue	Cash Expenditures	Transfers from	Total Expenditures and Transfers	Balance Unexpended
\$3,549.03	\$4,063.45	\$26,563.45		\$26,563.45	
488.97	488.97	9,488.97		9,488.97	
	131.00	8,741.75	500.00	9,241.75	389.25 to 1921
		192.28		192.28	307.72 to 1921
		69,303.00		69,303.00	70,697.00 to 1921
	405.00	59,057.95		59,057.95	41,347.05 to 1921
11,337.63	11,688.63	61,688.63		61,688.63	50,000.00 } lapsed
		9,745.57		9,745.57	254.43 to 1921
		4,260.00		4,260.00	6,000.00 } lapsed
497.68	497.68	1,081.37		1,081.37	2,590.00 } to 1921
		1,812.00		1,812.00	166.31 to 1921
		225.00		225.00	888.00 to 1921
					75.00 to 1921
					100.00 to 1921
					500.00 lapsed
17,147.99	27,404.63	65,404.63		65,404.63	
	1,025.70	11,025.70		11,025.70	
		15,302.29		15,302.29	697.71 to 1921
		700.00		700.00	
		400.00		400.00	
		42,956.00		42,956.00	23,829.31 to 1921
67,912.83	96,751.81	70,546.46		70,546.46	26,205.35 to 1921
91.34	91.34	91.34		91.34	
10,000.00	10,000.00	28,576.82		28,576.82	125,784.96 lapsed
6,689.29	8,011.30	8,011.30		8,011.30	
536.59	536.59	536.59		536.59	
	42,443.53	8,796.31	19,162.99	27,959.30	14,484.23 to 1921
	46.40	46.40		46.40	
	2,271.57				2,271.57 to 1921
34,179.95	34,243.40	22,383.84	1,188.45	23,572.29	10,671.11 to 1921
1,000.00	1,000.00	998.94		998.94	1.06 to 1921
525.74	525.74	525.74		525.74	
640.21	640.21	640.21		640.21	
411.49	411.49	411.49		411.49	
4,971.51	4,971.51	21,016.32		21,016.32	155.19 lapsed
	25.00	8,104.55		8,104.55	3,920.45 to 1921
	3,900.00	13,768.99		13,768.99	131.01 to 1921
		7,252.75		7,252.75	247.25 to 1921
	5,760.00	5,760.00		5,760.00	
	52,207.05	110,695.96	5,760.00	116,455.96	43,251.09 to 1921
	30,147.60	27,235.68		27,235.68	2,911.92 to 1921
	2,104.94	250.00		250.00	1,854.94 to 1921

STANDING OF APPROPRIATION OF DEPARTMENTS

DEPARTMENT	Appropriation and Balance 1919	Cash Income	Transfers to
INSPECTORS OF STEAM VESSELS			
Per diem and expenses.....	\$3,000.00		
Aid of navigation of lakes.....	1,500.00		
INSURANCE COMMISSIONER			
Salaries and clerk hire.....	8,500.00		750.00
General office expenses.....	5,500.00	2.00	
Investigation of causes of fires.....	3,100.00		
LAND AGENT AND FOREST COMMISSIONER			
Salaries and clerk hire.....	4,300.00		
General office expenses.....	2,250.00		
Retracing and defining lines.....	500.00		
Public instruction in forestry.....	5,000.00		
State forest nursery.....	1,000.00	15.75	
Purchase of lands and general forestry purposes.....	10,000.00	160.00	502.65
Control of white pine blister rust.....	5,000.00	178.31	
Maine forestry district.....	2,077.70		113,711.42
MAINE STATE LIBRARY			
Salaries and clerk hire.....	9,000.00		600.00
Maintenance and general office expenses.....	8,300.00		600.00
Traveling libraries.....	3,500.00		
Free public libraries.....	8,000.00		
Donations for founding free public libraries.....	300.00		
Reports of judicial decisions.....	3,200.00		
Compensation for Maine library commissioners.....	1,500.00		
Traveling libraries for high schools.....	500.00		
Ancient vital statistics.....	1,000.00		
LEGISLATIVE DEPARTMENT			
Budget committee.....	2,000.00		
Pay roll of house.....			
Pay roll of senate.....			
Contingent expenses of committees.....			
MAINE WATER POWER COMMISSION			
Hydrographic and geological survey.....	5,000.00		2,855.06
Per diem and expenses.....	15,000.00	742.48	8,775.94
MISCELLANEOUS			
Property exempt from taxation.....	2,000.00		
Inquests and incidental expenses.....	600.00		
Maine General Hospital, grading grounds.....	1,000.00		
PASSAMAQUODDY TRIBE OF INDIANS			
General expenses.....	19,985.00		
PENOBSCOT TRIBE OF INDIANS			
General expenses.....	21,810.55		
Teachers' old home, Indian Island.....	600.00		

FROM JAN. 1, 1920, TO JAN. 1, 1921—(Continued)

Paid from State Contingent Fund	Total Revenue	Cash Expenditures	Transfers from	Total Expenditures and Transfers	Balance Unexpended
\$44.04	\$44.04	\$3,043.83 1,439.68		\$3,043.83 1,439.68	\$.21 lapsed 60.32 lapsed
2,416.82	3,166.82 2.00	11,547.05 4,399.55 2,099.68	750.00	11,547.05 5,149.55 2,099.68	119.77 lapsed 352.45 to 1921 1,000.32 lapsed
		4,300.00 2,249.65 496.72		4,300.00 2,249.65 496.72	.35 to 1921 3.28 lapsed
1,791.33	1,791.33 15.75 662.65 178.31 113,711.42	6,791.33 977.35 10,659.53 5,166.15 115,500.00		6,791.33 977.35 10,659.53 5,166.15 115,500.00	38.40 lapsed 3.12 lapsed 12.16 lapsed 289.12 to 1921
3,307.09	3,907.09 600.00	12,694.33 7,954.74	600.00	12,694.33 8,554.74	212.76 lapsed 345.26 to 1921
186.16	186.16	3,686.16		3,686.16	
673.28	673.28	8,626.36 150.27		8,626.36 150.27	46.92 lapsed 149.73 lapsed
		2,021.00 408.70 500.00 1,000.00	600.00	2,621.00 408.70 500.00 1,000.00	579.00 lapsed 1,091.30 lapsed
		1,629.92		1,629.92	370.08 to 1921
3,236.00	3,236.00	3,236.00		3,236.00	
910.00	910.00	910.00		910.00	
271.47	271.47	271.47		271.47	
	2,855.06 9,518.42	7,832.14 19,858.15		7,832.14 19,858.15	22.92 to 1921 4,660.27 to 1921
		1,797.32		1,797.32	202.68 to 1921 600.00 to 1921 1,000.00 to 1921
2,800.00	2,800.00	22,785.00		22,785.00	
6,225.00	6,225.00	26,455.96 234.20		26,455.96 234.20	1,579.59 to 1921 365.80 to 1921

STANDING OF APPROPRIATION OF DEPARTMENTS

DEPARTMENT	Appropriation and Balance 1919	Cash Income	Transfers to
PUBLIC UTILITIES COMMISSION			
Salaries and clerk hire.....	\$40,000.00		\$1,400.00
General office expenses.....	10,000.00	49.98	
Grade crossings.....	15,000.00		
Domestic water supply.....			
SEA AND SHORE FISHERIES			
Salaries and clerk hire.....	6,000.00		
General office expenses.....	2,500.00		
Pay and expenses of wardens.....	45,000.00	1.00	
Propagation of shell fish.....	2,000.00		
SECRETARY OF STATE			
Salaries and clerk hire.....	10,000.00		750.00
Advertising franchise taxes.....	500.00		
Expenses of Australian ballot, September election.....	10,000.00	34.20	
Expenses of Australian ballot, November election.....	7,000.00		
Expenses of primary election.....	12,000.00		
General office expenses.....	4,500.00	4.00	
STATE AUDITOR			
Salary and clerk hire.....	19,282.00		750.00
General office expenses.....	3,450.00		
STATE BOARD OF ARBITRATION AND CONCILIATION			
Per diem and expenses.....	400.00		
STATE HISTORIAN			
Publication historical matter.....	500.00		
STATE BOARD OF CHARITIES AND CORRECTIONS			
Salary and clerk hire.....	10,000.00		
General office expenses.....	6,380.00	15.25	
State Board of children's guardians.....	8,000.00		
Board and care of neglected children.....	15,000.00	3,056.16	
Aid to mothers with dependent children.....	50,000.00		
STATE DEPARTMENT OF HEALTH			
Salary and clerk hire.....	20,000.00		600.00
General office expenses.....	18,000.00		
Venereal diseases.....	8,000.00	3,429.96	410.43
District health centers.....			
Building.....			
STATE PARK COMMISSION			
Maintenance and improvement.....		15.00	
STATE SUPERINTENDENT OF PUBLIC SCHOOLS			
Salaries and clerk hire.....	20,140.00		
General office expenses.....	13,000.00	13.58	
Aid to academies.....	26,000.00		
Free high schools.....	165,000.00		
Special aid secondary education.....	40,000.00		

FROM JAN. I, 1920, TO JAN. I, 1921—(Continued)

Paid from State Contingent Fund	Total Revenue	Cash Expenditures	Transfers from	Total Expenditures and Transfers	Balance Unexpended
\$836.91	\$2,236.91	\$41,504.91		\$41,504.91	\$732.00 lapsed
831.08	881.06	9,481.06	1,400.00	10,881.06	
		1,338.65		1,338.65	13,661.35 lapsed
213.49	213.49	213.49		213.49	
		5,153.98		5,153.98	846.02 lapsed
735.81	735.81	3,235.81		3,235.81	
24,890.81	24,891.81	69,891.81		69,891.81	
1,000.00	1,000.00	2,958.93		2,958.93	41.07 lapsed
333.71	1,083.71	11,083.71		11,083.71	
		313.42		313.42	186.58 lapsed
4,050.00	4,084.20	14,055.33		14,055.33	28.87 lapsed
1,500.00	1,500.00	8,073.87		8,073.87	426.13 lapsed
500.00	500.00	12,421.81		12,421.81	78.19 lapsed
	4.00	3,168.62	750.00	3,918.62	585.38 to 1921
736.65	1,486.65	20,518.16		20,518.16	250.49 to 1921
102.65	102.65	2,802.65	750.00	3,552.65	
		82.96		82.96	317.04 lapsed
					500.00 lapsed
12,000.00	12,000.00	21,544.40		21,544.40	455.60 lapsed
8,597.43	8,612.68	14,992.68		14,992.68	
					8,000.00 lapsed
80,834.24	83,890.40	98,890.40		98,890.40	
		39,859.39		39,859.39	10,140.61 to 1921
3,239.25	3,839.25	22,474.50		22,474.50	1,364.75 lapsed
5,500.00	5,500.00	21,550.76	600.00	22,150.76	1,349.24 to 1921
3,099.36	6,939.75	13,983.40		13,983.40	956.35 to 1921
30,000.00	30,000.00	23,871.38		23,871.38	6,128.62 to 1921
2,500.00	2,500.00				2,500.00 to 1921
4,000.00	4,015.00	3,762.44		3,762.44	252.56 to 1921
71.70	71.70	20,211.70		20,211.70	
	13.58	10,104.79		10,104.79	2,908.79 lapsed
		23,500.00		23,500.00	2,500.00 lapsed
10,948.00	10,948.00	175,948.00		175,948.00	
		33,425.00		33,425.00	6,575.00 lapsed

STANDING OF APPROPRIATION OF DEPARTMENTS

DEPARTMENT	Appropriation and Balance 1919	Cash Income	Transfers to
Superintendence of towns comprising school unions	\$145,000.00		
Equalization fund	50,000.00	5,415.90	
Schooling of children in unorganized townships	35,000.00	1,936.68	643.15
Summer schools	3,500.00		
State certification of teachers	1,000.00		
Teachers' meetings	4,000.00		
Normal schools and training school	127,000.00	993.84	
Industrial education	80,000.00	853.47	
Pensions for retired teachers	30,000.00		
Training rural teachers	20,000.00		
Interest on trust funds	590.00		
Vocational education	20,000.00		
Physical education	15,000.00		
School and mill fund	638,686.59		
Common school fund	866,163.79		
Repairs and improvements, State normal schools	12,500.00		
Anson Academy	1,250.00		
Aroostook Central Institute	1,500.00		
Eastern Maine Institute	750.00		
Bridgewater Classical Academy	500.00		
Freedom Academy	1,500.00		
Gould Academy	500.00		
Higgins Classical Institute	1,750.00		
Hartland Academy	1,250.00		
Lee Academy	2,000.00		
Leavitt Institute	2,500.00		
Limington Academy	500.00		
Limerick Academy	500.00		
Litchfield Academy	700.00		
Maine Central Institute	2,500.00		
Monmouth Academy	335.00		
Nasson Institute	3,000.00		
North Yarmouth Academy	500.00		
Oak Grove Seminary	1,750.00		
Ricker Classical Institute	1,500.00		
Somerset Academy	500.00		
St. Joseph's Academy	1,500.00		
Van Buren College	1,000.00		
Westbrook Seminary	2,000.00		
Equalization fund emergency			
Registration of teachers		147.00	
SUPERINTENDENT OF PUBLIC BUILDINGS			
Salaries and wages	20,914.00		
Maintenance and operating expenses	21,500.00		
SUPREME JUDICIAL AND SUPERIOR COURTS			
Salaries	74,500.00		
Retired justices	7,500.00		
Expenses of law courts	1,800.00		
Clerks of law courts	1,000.00		

FROM JAN. 1, 1920, TO JAN. 1, 1921—(Continued)

Paid from State Contingent Fund	Total Revenue	Cash Expenditures	Transfers from	Total Expenditures and Transfers	Balance Unexpended
		\$131,786.59		\$131,786.59	\$13,213.41 to 1921
	5,415.90	47,090.00		47,090.00	8,325.90 to 1921
	2,579.83	30,663.74		30,663.74	6,916.09 to 1921
		3,477.95		3,477.95	22.05 lapsed
		769.40		769.40	230.60 to 1921
		3,944.77		3,944.77	55.23 lapsed
86,135.05	37,128.89	164,128.89		164,128.89	
6,200.95	7,054.42	86,284.69		86,284.69	769.73 to 1921
3,969.67	3,969.67	33,442.23		33,442.23	527.44 to 1921
		16,454.98		16,454.98	3,545.02 to 1921
		530.00		530.00	60.00 to 1921
		14,102.69		14,102.69	5,897.31 to 1921
		5,362.00		5,362.00	9,638.00 lapsed
		567,965.33		567,965.33	56,259.67 lapsed
		845,597.64		845,597.64	14,461.59 to 1921
		8,253.01		8,253.01	20,566.15 to 1921
		1,250.00		1,250.00	4,246.99 to 1921
		1,500.00		1,500.00	
		750.00		750.00	
		500.00		500.00	
		1,500.00		1,500.00	
		500.00		500.00	
		1,750.00		1,750.00	
		1,147.07		1,147.07	102.93 lapsed
		2,000.00		2,000.00	
		500.00		500.00	2,500.00 lapsed
		500.00		500.00	
		700.00		700.00	
		2,500.00		2,500.00	
		335.00		335.00	
		3,000.00		3,000.00	
		500.00		500.00	
		1,750.00		1,750.00	
		1,500.00		1,500.00	
		500.00		500.00	
		1,500.00		1,500.00	
		1,000.00		1,000.00	
		2,000.00		2,000.00	
100,000.00	100,000.00	88,255.00		88,255.00	11,745.00 lapsed
	147.00				147.00 lapsed
8,136.31	8,136.31	29,021.31		29,021.31	29.00 to 1921
9,699.21	9,699.21	31,199.21		31,199.21	
		74,500.00		74,500.00	
		6,666.66		6,666.66	833.34 to 1921
		1,090.14		1,090.14	709.86 to 1921
		541.68		541.68	458.32 to 1921

STANDING OF APPROPRIATION OF DEPARTMENTS

DEPARTMENT	Appropriation and Balance 1919	Cash Income	Transfers to
Expenses of justices.....	\$3,500.00		
Stationery, postage, etc.....	600.00		
TREASURER OF STATE			
Salary and clerk hire.....	11,000.00		
General office expenses.....	12,050.00	29.38	
Interest on bonded debt and temporary loan.....	12,000.00		
Damage by dogs and wild animals to domestic animals.....	20,000.00		38,748.00
Reserve to retire highway loan bonds.....			287,500.00
Accrued interest on highway loan bonds.....	28,665.93	7,017.96	143,822.04
Interest on lands reserved.....	20,000.00		
Railroad and telegraph tax.....	225,000.00		
Bounty on bears.....			960.00
TRUSTEES			
Hospital trustees.....	3,500.00	90.16	
Juvenile institutions.....	1,200.00		
Normal schools and training school.....	1,500.00		
Tuberculosis sanatoriums.....	2,500.00	5.00	
University of Maine.....	400.00		
BOARDS			
Board of Accountancy.....	74.93	150.00	
Board of Bar Examiners.....	421.26	540.00	
Board of Dental Examiners.....	327.40	748.00	
Board of Embalming Examiners.....	1,612.52	569.00	
Board of Optometry.....	179.80	405.00	
Board of Osteopathy.....	400.45	250.00	
Board of Registration of Medicine.....	416.67	738.00	
Board of Registration of Nurses.....	3,037.06	667.65	
Board of Veterinary Examiners.....	13.67	13.70	
Commissioners of Pharmacy.....	95.01	475.00	
SOLDIERS' BONUS BOARD			
Soldiers' bonus fund.....		3,065,291.67	
AUGUSTA STATE HOSPITAL			
Maintenance.....	350,508.00	2,505.13	1,393.56
Interest on trust funds.....	230.00		20.00
Additions and improvements.....	50,000.00		
Compensation for injuries.....			
BANGOR STATE HOSPITAL			
Maintenance.....	236,000.00		
Interest on trust funds.....	140.00		20.00
BATH MILITARY AND NAVAL ORPHAN ASYLUM			
Maintenance.....	18,975.00		794.44
New playhouse.....	5,000.00		

FROM JAN. 1, 1920, TO JAN. 1, 1921—(Continued)

Paid from State Contingent Fund	Total Revenue	Cash Expenditures	Transfers from	Total Expenditures and Transfers	Balance Unexpended
\$315.74	\$315.74	\$3,815.74 424.78		\$3,815.74 424.78	175.22 to 1921
3,753.41	3,753.41	14,474.14		14,474.14	279.27 to 1921
3,438.26	3,467.64	15,480.12		15,480.12	37.52 to 1921
		11,915.00		11,915.00	85.00 to 1921
60.01	38,808.01	38,808.01		38,808.01	20,000.00 lapsed
	287,500.00	287,500.00		287,500.00	
	150,840.00	151,635.00		151,635.00	27,870.93 to 1921
3,707.04	3,707.04	23,707.04		23,707.04	
		184,311.18		184,311.18	347.07 to 1921
	960.00	960.00		960.00	40,341.75 lapsed
324.02	414.18	3,914.18		3,914.18	
15.56	15.56	1,215.56		1,215.56	
		549.90		549.90	950.10 lapsed
468.35	473.35	2,973.35		2,973.35	
		396.55		396.55	3.45 lapsed
	150.00	220.19		220.19	4.74 to 1921
	540.00	683.51		683.51	277.75 to 1921
	748.00	457.87		457.87	617.53 to 1921
	569.00	175.39		175.39	2,006.13 to 1921
	405.00	567.19		567.19	17.61 to 1921
	250.00	160.00		160.00	490.45 to 1921
	738.00	1,127.65		1,127.65	27.02 to 1921
	667.65	1,090.02		1,090.02	2,614.69 to 1921
	13.70				27.37 to 1921
	475.00	568.98		568.98	1.03 to 1921
	3,065,291.67	887,231.68		887,231.68	2,178,059.99 to 1921
13,915.16	17,813.85	368,321.85		368,321.85	
	20.00	250.00		250.00	
65,000.00	65,000.00	60,965.92		60,965.92	54,034.08 to 1921
900.00	900.00	528.86		528.86	371.14 to 1921
58,042.55	58,042.55	294,042.55		294,042.55	
	20.00	140.22		140.22	19.78 to 1921
1,291.92	2,086.36	21,061.36		21,061.36	
					5,000.00 to 1921

STANDING OF APPROPRIATION OF DEPARTMENTS

DEPARTMENT	Appropriation and Balance 1919	Cash Income	Transfers to
MAINE SCHOOL FOR THE DEAF			
Maintenance.....	\$30,000.00		
MAINE SCHOOL FOR FEEBLE MINDED			
Maintenance.....	121,000.00		5,941.98
Additions and improvements.....	22,000.00		882.12
MAINE STATE PRISON			
Maintenance.....	79,700.00	148,133.84	
Retired prison officials.....	16,435.89		
Additions and improvements.....	3,800.00		
	50,000.00		
CENTRAL MAINE SANATORIUM			
Maintenance.....	92,650.00	1,000.00	
NORTHERN MAINE SANATORIUM			
Maintenance.....	30,000.00		3,934.55
WESTERN MAINE SANATORIUM			
Maintenance.....	92,650.00	14.83	
STATE REFORMATORY FOR MEN			
Maintenance.....	25,000.00		19,454.90
STATE REFORMATORY FOR WOMEN			
Maintenance.....	33,579.00	83.08	
Additions and improvements.....	35,000.00		
STATE SCHOOL FOR BOYS			
Maintenance.....	60,000.00		
Interest on Sanford Legacy.....	42.00		
STATE SCHOOL FOR GIRLS			
Maintenance.....	58,170.00		84.15
Interest on trust funds.....	540.96		
Additions and improvements.....	500.00		
Roof, Central Building.....			
UNIVERSITY OF MAINE			
Maintenance.....	180,000.00		
Co-operative agricultural work.....	22,672.78		
Highmoor farm.....	5,000.00		
STATE HIGHWAY COMMISSION			
Addison Road.....	2,500.00		
Calais Road.....	2,500.00		
Camden & Lincolnville Road.....	1,600.00		
Caratunk Plantation road.....	1,000.00		
Edgecomb & Boothbay Road.....	16,000.00		
Forks Plantation Road.....	1,000.00		

FROM JAN. I, 1920, TO JAN. I, 1921—(Continued)

Paid from State Contingent Fund	Total Revenue	Cash Expenditures	Transfers from	Total Expenditures and Transfers	Balance Unexpended
\$9,548.80	\$9,548.80	\$39,548.80		\$39,548.80	
	5,941.98	126,895.00	39.97	126,934.97	7.01 lapsed
8,000.00	8,882.12	27,283.28		27,283.28	3,598.84 to 1921
	148,133.84	239,367.60		239,367.60	4,902.13 to 1921
		3,005.00		3,005.00	795.00 lapsed
23,057.41	23,057.41	45,749.56		45,749.56	27,307.85 to 1921
29,197.06	30,197.06	122,847.06		122,847.06	
	3,934.55	19,886.03		19,886.03	14,048.52 lapsed
19,454.00	19,468.83	110,873.22		110,873.22	1,245.61 lapsed
38,009.28	57,464.18	82,421.81		82,421.81	42.37 lapsed
	83.08	31,988.18		31,988.18	1,673.90 lapsed
3,824.58	3,824.58	38,824.58		38,824.58	
6,883.84	6,883.84	66,883.84		66,883.84	
		32.73		32.73	9.27 to 1921
5,072.24	5,156.39	63,326.39		63,326.39	
		540.96		540.96	
2,975.13	2,975.13	2,975.13		2,975.13	500.00 to 1921
		180,000.00		180,000.00	
		22,672.78		22,672.78	
		5,000.00		5,000.00	
		2,484.24		2,484.24	15.76 lapsed
		1,600.00		1,600.00	2,500.00 lapsed
		5,215.29		5,215.29	1,000.00 lapsed
					10,784.71 to 1921
					1,000.00 lapsed

STANDING OF APPROPRIATION OF DEPARTMENTS

DEPARTMENT	Appropriation and Balance 1919	Cash Income	Transfers to
Hancock Road	\$2,250.00		
Indian Township Road	3,127.40		
Lagrange Road	1,000.00		
Lyman Road	2,000.00		
Newport & Corinna Road	5,000.00		
Phippsburg Road	6,000.00	1,000.00	
Union Road	1,994.60		
Vanceboro Road	1,265.80		
Washington and Perkins Plantation Road	2,000.00		
Warren Road	1,010.99		
Wesley Road	800.00		
Alna & Newcastle Road	3,000.00		
Anson and Madison Bridge	5,000.00		
Arrowsic Toll Bridge	1,000.00		
Beddington Bridge	750.00		
Bucksport and Verona Bridge, Bucksport	1,750.00		
Bucksport and Verona Bridge, Verona	1,500.00		
Dresden Bridge	1,000.00		
Eastport and Perry Bridge	1,800.00		
Gardiner and Randolph Bridge	2,000.00		
Harmony Bridge	6,000.00		
Howland Bridge	2,000.00		
Machiasport and East Machias Bridge	1,000.00		
Morrill Bridge	800.00		
North Turner Toll Bridge	1,500.00		
Ogunquit River Bridge	3,000.00		
Township 31 Bridge, Machias River	800.00		
Wallagrass Plantation Bridge	500.00		
Wells Bridge	1,500.00	1,500.00	
Merrymeeting Bay Ferry	1,000.00		
Richmond and Dresden Ferry	1,200.00		
Abbot Claim	2,413.18		
Eastport Claim	1,600.00		
Penobscot County Claim	794.57		
Lincoln County Claim	2,087.43		
Webster Plantation Claim	2,000.00		
Maintenance and administration	2,870.45	243,446.66	546,889.00
Improvement of state roads	500,000.00		
State aid construction bridges	100,000.00	167,211.83	2,454.26
	106,165.90	301,396.00	197,517.02
Mill tax highway fund	\$89,066.51		
Less amount overdrawn Dec. 31, 1919,	\$24,928.35		
	64,138.16	209,597.22	66,557.71
Registration of automobiles	100.40		
Compensation for injuries			
Third Class Highway fund	192,480.84	160.54	2.00
Equalization fund			7,082.77
Immigration building			
Memorial bridge loan		504,650.00	
Bridge loan fund		504,650.00	
North Yarmouth Academy Grant		1,000.00	
Mattawamkeag bridge			

FROM JAN. I, 1920, TO JAN. I, 1921—(Continued)

Paid from State Contingent Fund	Total Revenue	Cash Expenditures	Transfers from	Total Expenditures and Transfers	Balance Unexpended
		\$2,238.02		\$2,238.02	\$11.98 lapsed
		2,904.68		2,904.68	222.72 to 1921
		474.53	400.10	874.63	125.37 to 1921
		2,000.00		2,000.00	
		5,000.00		5,000.00	
	1,000.00	6,995.00		6,995.00	5.00 lapsed
		1,939.18		1,939.18	55.42 lapsed
		1,247.10	18.50	1,265.60	.20 lapsed
		1,007.47		1,007.47	2,000.00 lapsed
		799.71		799.71	3.52 lapsed
			3,000.00	3,000.00	.29 lapsed
					5,000.00 lapsed
					1,000.00 lapsed
			750.00	750.00	
		1,246.52		1,246.52	503.48 lapsed
		1,500.00		1,500.00	
		254.44		254.44	745.56 lapsed
		1,800.00		1,800.00	
		2,000.00		2,000.00	
			6,000.00	6,000.00	
		2,000.00		2,000.00	
		1,000.00		1,000.00	
		800.00		800.00	
					1,500.00 lapsed
			3,000.00	3,000.00	
		797.64		797.64	2.36 lapsed
	1,500.00	2,997.23		2,997.23	500.00 lapsed
		150.00		150.00	2.77 lapsed
		1,200.00		1,200.00	850.00 lapsed
			2,413.18	2,413.18	
		1,600.00		1,600.00	
		794.57		794.57	
		2,087.43		2,087.43	
		2,000.00		2,000.00	
161,902.25	952,237.91	941,567.52	13,540.84	955,108.36	
29,380.00	199,046.09	670,548.96	3,585.96	674,134.92	161,989.61 to 1921
	498,913.02	604,611.87	467.05	605,078.92	100,000.00 lapsed
	276,154.93	233,669.55	106,623.54	340,293.09	
			100.40	100.40	
5,040.83	5,040.83	5,040.83		5,040.83	
	162.54	184,624.23	8,019.15	192,643.38	
	7,082.77				7,082.77 to 1921
250.00	250.00	155.00		155.00	95.00 to 1921
	504,650.00	6,361.51	1,162.13	7,523.64	497,126.36 to 1921
	504,650.00	836.63	181,915.98	182,752.61	321,897.39 to 1921
1,000.00	2,000.00	1,705.46		1,705.46	294.54 to 1921
4,000.00	4,000.00				4,000.00 to 1921

STANDING OF APPROPRIATION OF DEPARTMENTS

DEPARTMENT	Appropriation and Balance 1919	Cash Income	Transfers to
St. Leonards and Van Buren Bridge.....			
Highway loan fund.....		2,110,685.93	32,166.41
REVENUE ACCOUNTS			
Income.....		9,185,954.26	405.39
ANY MONEYS IN THE TREASURY NOT OTHERWISE APPROPRIATED			
Residence of the late James G. Blaine.....	81,699.66	8,606.79	63,379.93
Blaine Memorial.....	22,431.27	4.00	6,484.88
Maine Institution for the Blind.....	37,500.00	37,500.00	
Sea Food Protective Commission.....	208.71		
Aroostook State Normal School, building.....	65,502.05		
Bath State Ferry.....	93,517.42	41,646.65	
Totals.....	\$7,721,375.21	\$16,673,735.55	\$1,685,343.28

Appropriation and balance, 1919.....	\$7,721,375.21
Total revenue.....	19,426,727.30
	<u>\$27,148,102.51</u>
Cash income on 1920 appropriations.....	\$16,673,735.55
Cash income on 1919 appropriations, schedule following.....	3,908.75
	<u>\$16,677,644.30</u>

FROM JAN. I, 1920, TO JAN. I, 1921—(Concluded)

Paid from State Contingent Fund	Total Revenue	Cash Expenditures	Transfers from	Total Expenditures and Transfers	Balance Unexpended
\$1,894.18	\$1,894.18	\$1,894.18		\$1,894.18	
	2,142,852.34	1,479,043.08	54,228.29	1,533,271.37	609,580.97 to 1921
	9,186,359.65	108,991.32	1,123,361.24	1,232,352.56	7,954,007.09 lapsed
	71,986.72	90,306.45	63,379.93	153,686.38	
	6,488.88	22,435.27	6,484.88	28,920.15	
	37,500.00	75,000.00		75,000.00	
		208.71		208.71	
		65,502.05		65,502.05	
	41,646.65	135,164.07		135,164.07	
\$1,067,648.47	\$19,426,727.30	\$12,745,315.31	\$1,613,867.96	\$14,359,183.27	\$509,411.01 lapsed 7,954,007.09 lapsed 4,325,501.14 to 1921
					\$12,788,919.24

Total expenditures and transfers..... \$14,359,183.27
Balances unexpended..... 12,788,919.24

\$27,148,102.51

Cash expenditures of 1920 appropriations..... \$12,745,315.31
Cash expenditures of 1919 appropriations, schedule
following..... 599,620.94

\$13,344,936.25

Warrants outstanding Dec. 31, 1920
School and mill fund..... \$14,461.59
Common school fund..... 20,566.15
Railroad and telegraph tax..... 347.07

\$13,380,311.06

Warrants outstanding Dec. 31, 1919 paid
in 1920:
School and mill fund..... \$4,632.01
Common school fund..... 4,891.78
Railroad and telegraph tax..... 170.22
Dog licenses refunded..... 27.39

9,721.40

Total amount warrants drawn in 1920.. \$13,370,589.66

1919 BALANCES CARRIED AS LIABILITIES IN 1920 AND

DEPARTMENT	Balance 1919	Cash Income	Transfers to
ADJUTANT GENERAL			
Salary and clerk hire.	\$781.65		
Military fund.	4,957.83		
Support of naval militia.	4,324.25		
Armory rentals.	4,881.40		
Maine volunteers, Spanish War.	66.00		
Fire-proof building.	9,550.53		
Publication Grand Army records.	200.00		
General office expenses.			
Disability claims.			
ATTORNEY GENERAL			
Salaries and clerk hire.	2,286.74		
Arrest and apprehension of criminals.	2,420.41		
General office expenses.	331.03		
BANK COMMISSIONER			
Salaries and clerk hire.	138.40		
Verification of savings deposits.	23.38		
Loan agency inspection.	542.41		
Registration of dealers in securities.	1,060.10		
General office expenses.	730.65		
BOARD OF STATE ASSESSORS			
Salaries and clerk hire.	28.82		
Ascertaining value of wild lands.	980.69		
General office expenses.	749.50		
BOARD OF PRISON COMMISSIONERS			
Per diem and expenses.	49.43		
State probation officer.	1,998.77		
COMMISSIONER OF AGRICULTURE			
Salaries and clerk hire.	572.02		
General office expenses.	391.17	33.72	
Aid to agricultural societies and fairs.	3,598.20		
Division of plant industry.	1,227.87		
Division of animal industry.	225.96		
Division of markets.	794.97		
Division of inspections.	478.59		
Farmers' institutes and dairymen's conference.	1,604.12		
Maine Seed Improvement Association.	37.85		
Poultry industry.	1,000.00		
New England Fruit Show.	110.55		
COUNTY ATTORNEYS			
Salaries.		83.34	
DEPARTMENT OF LABOR AND INDUSTRY			
Salaries and clerk hire.	2,306.27		
General office expenses.		4.81	

1919 BILLS PAID FROM STATE CONTINGENT FUND

Paid from State Contingent Fund	Total Revenue	Cash Expenditures	Transfers from	Total Expenditures and Transfers	Balance Unexpended
		\$666.67		\$666.67	\$114.98 lapsed
		4,460.82	497.01	4,957.83	
		31.13	4,293.12	4,324.25	
		449.16		449.16	4,432.24 lapsed
		5,513.33	4,037.20	9,550.53	66.00 lapsed
41.84	41.84	41.84		41.84	200.00 lapsed
620.00	620.00	620.00		620.00	
		600.00		600.00	1,686.74 lapsed
425.00	425.00	741.13		741.13	2,104.28 lapsed
		233.91		233.91	97.12 lapsed
461.60	461.60	600.00		600.00	
86.49	86.49	109.87		109.87	
		1.20		1.20	541.21 lapsed
		143.09		143.09	917.01 lapsed
888.36	888.36	1,356.66		1,356.66	262.35 lapsed
1,971.18	1,971.18	2,000.00		2,000.00	
		256.00		256.00	724.69 lapsed
		123.82		123.82	625.68 lapsed
105.04	105.04	154.47		154.47	
		67.68		67.68	1,931.09 lapsed
94.65	94.65	666.67		666.67	
539.34	573.06	964.23		964.23	
		3,592.86		3,592.86	5.34 lapsed
		1,195.46		1,195.46	32.41 lapsed
		205.99		205.99	19.97 lapsed
		63.63		63.63	731.34 lapsed
4,614.01	4,614.01	5,092.60		5,092.60	
		395.07		395.07	1,209.05 lapsed
		31.50		31.50	6.35 lapsed
		1,000.00		1,000.00	
		2.00		2.00	108.55 lapsed
	83.34	58.34		58.34	25.00 lapsed
302.96	307.77	307.77		307.77	2,306.27 lapsed

1919 BALANCES CARRIED AS LIABILITIES IN 1920 AND

DEPARTMENT	Balance 1919	Cash Income	Transfers to
DIRECTORS OF PORT OF PORTLAND			
Adequate port facilities	\$10,000 00		
CHARITABLE, BENEVOLENT AND EDUCATIONAL INSTITUTIONS			
Augusta General Hospital	1,617.75		
Bangor Anti-tuberculosis Association	310.43		
Bar Harbor Medical and Surgical Hospital	659.00		
Calais Hospital	659.28		
Central Maine General Hospital	561.53		
Castine General Hospital	478.00		
Charles A. Dean Hospital		13.00	
Children's Aid Society	283.55		
Children's Heart Work Society	229.35		
Children's Hospital	8,738.42		
Children's Protective Society	460.58		
Gardiner General Hospital	239.00		
Girls' Orphanage	495.26		
Healy Asylum	649.29		
Home for Aged Women	200.00		
Knox County General Hospital	1,500.00		
Lewiston & Auburn Children's Home	750.00		
Madigan Memorial Hospital	1,146.47		
Maine Children's Home Society	157.38		
Maine Eye and Ear Infirmary	1,956.00		
Maine Institution for Blind	3,690.00		
Maine Mission for Deaf	50.00		
Northern Maine General Hospital	323.65		
Old Town Hospital	435.00		
Presque Isle General Hospital	750.00		
Rumford Hospital Association	371.00		
Sisters of Charity	500.00		
St. Mary's General Hospital	1,456.35		
Temporary Home for Women and Children	128.63		
Trull Hospital Aid Association	227.00		
Waldo County General Hospital	597.00		
Webber Hospital Association	2,055.25		
W. C. T. U. Temporary Home	238.51		
York County Children's Aid Society	539.57		
York Hospital	819.15		
EXECUTIVE DEPARTMENT			
Salaries and clerk hire	230.96		
Pay roll of council and visiting committees	51.30		
General office expenses	1,680.38		
Examination and commitment of insane State benefi- ciaries	386.43		
Soldiers' pensions	76,824.71		
Support of needy blind	2,056.47	36.00	
Education of the blind	4,313.76		
Burial expenses of soldiers, sailors, etc.	7,847.00		
Insurance on State house	623.46		

1919 BILLS PAID FROM STATE CONTINGENT FUND—(Continued)

Paid from State Contingent Fund	Total Revenue	Cash Expenditures	Transfers from	Total Expenditures and Transfers	Balance Unexpended
		\$4,052.21	\$5,947.79	\$10,000.00	
		1,617.75		1,617.75	
		325.50		325.50	310.43 lapsed
		659.28		659.28	333.50 lapsed
280.03	280.03	561.53		561.53	280.03 lapsed
	13.00	13.00		13.00	478.00 lapsed
		280.50		280.50	3.05 lapsed
		223.83		223.83	5.52 lapsed
		7,921.09		7,921.09	817.33 lapsed
		457.43		457.43	3.15 lapsed
		202.00		202.00	37.00 lapsed
		495.00		495.00	.26 lapsed
		649.29		649.29	
200.00	200.00	200.00		200.00	200.00 lapsed
600.00	600.00	457.53		457.53	1,642.47 lapsed
		287.50		287.50	462.50 lapsed
					1,146.47 lapsed
		155.80		155.80	1.58 lapsed
		1,852.00		1,852.00	104.00 lapsed
		1,279.87		1,279.87	2,410.13 lapsed
		50.00		50.00	
		174.39		174.39	149.26 lapsed
		156.00		156.00	279.00 lapsed
					750.00 lapsed
		371.00		371.00	
					500.00 lapsed
		687.79		687.79	768.56 lapsed
		128.63		128.63	
		182.00		182.00	45.00 lapsed
32.50	32.50	566.50		566.50	63.00 lapsed
					2,055.25 lapsed
		153.43		153.43	85.08 lapsed
		482.45		482.45	57.12 lapsed
		38.00		38.00	781.15 lapsed
282.64	282.64	513.60		513.60	
370.79	370.79	422.09		422.09	
		486.81		486.81	1,193.57 lapsed
		110.27		110.27	276.16 lapsed
		73,553.24		73,553.24	3,271.47 lapsed
	36.00	5.87		5.87	2,086.60 lapsed
		3,159.82		3,159.82	1,153.94 lapsed
295.00	295.00	2,345.00		2,345.00	5,797.00 lapsed
					623.46 lapsed

1919 BALANCES CARRIED AS LIABILITIES IN 1920 AND

DEPARTMENT	Balance 1919	Cash Income	Transfers to
EXECUTIVE DEPARTMENT — Continued			
Expenses in pardon hearings.....	\$870.06		
Veterans of the Civil War.....	721.33		
Conference of commissioners for uniformity of legis- lation.....	451.40		
Live stock sanitary commissioner.....		40.00	
Contingent fund.....	6.43	34.64	
Miscellaneous items.....	200.00		
Dependent families of soldiers and sailors.....	20,000.00	34.85	
Town of Livermore, deficiency.....	67.61		
Support of paupers, Norridgewock, deficiency.....	4.28		
Fort William Henry, repairs.....			
Retiring and pensioning employees of State.....			
Town of Industry.....			
Support of paupers.....	83,035.65	120.50	
INDUSTRIAL ACCIDENT COMMISSION			
Salaries and clerk hire.....			
Administrative expenses.....	6,824.07		
INLAND FISHERIES AND GAME			
Salaries and clerk hire.....	252.20		
General office expenses.....	1,045.75		
Fish hatcheries, feeding stations, etc.....	13,569.67		
Bounty on bob-cats.....			1,120.00
Aid in screening lakes and ponds.....	2,904.94	200.00	
Non-resident fishing license fund.....	11,027.16		
INSPECTORS OF STEAM VESSELS			
Per diem and expenses.....	1.23		
Aid to navigation of lakes.....	553.59		
INSURANCE COMMISSIONER			
Salaries and clerk hire.....	35.45		
General office expenses.....	1,521.14		
Investigation of causes of fires.....	2,419.74		
LAND AGENT AND FOREST COMMISSIONER			
Salary and clerk hire.....	17.28		
General office expenses.....	21.15		
Retracing and defining lines.....	17.09		
Public instruction in forestry.....	358.73		
State forest nursery.....	147.84		
Purchase of lands and general forestry purposes.....	546.99		
Control of white pine blister rust.....	3.26		
Book of plans, Waldo County.....	250.00		
LEGISLATIVE DEPARTMENT			
Legislative printing.....			
Legislative binding.....	2,350.13		
Legislative books, stationery, etc.....	1,099.85		
Contingent expenses of legislature.....	686.76		

1919 BILLS PAID FROM STATE CONTINGENT FUND—(Continued)

Paid from State Contingent Fund	Total Revenue	Cash Expenditures	Transfers from	Total Expenditures and Transfers	Balance Unexpended
		\$121.58		\$121.58	\$748.48 lapsed 721.33 lapsed
225.44	225.44	225.44		225.44	451.40 lapsed
2,737.34	2,777.34	2,737.02		2,737.02	40.32 lapsed
16.53	51.17	40.94		40.94	16.66 lapsed 200.00 lapsed
2,393.33	2,428.18	15,699.05	526.46	16,225.51	6,202.67 lapsed
67.61	67.61	67.61		67.61	67.61 lapsed 4.28 lapsed
24.67	24.67	24.67		24.67	
12.37	12.37	12.37		12.37	
90.28	90.28	90.28		90.28	
5,932.09	6,052.59	38,489.25		38,489.25	50,598.99 lapsed
125.00	125.00	125.00 164.85		125.00 164.85	6,659.22 lapsed
497.80	497.80	750.00 509.26		750.00 509.26	536.49 lapsed
19,938.41	19,938.41	6,350.37	27,157.71	33,508.08	
	1,120.00	1,120.00		1,120.00	
	200.00	1,000.00	2,104.94	3,104.94	
		7,526.59	3,500.57	11,027.16	
1.85	1.85	3.08		3.08	553.59 lapsed
589.55	589.55	625.00 1,424.61 266.98		625.00 1,424.61 266.98	96.53 lapsed 2,152.76 lapsed
36.96	36.96	58.11		58.11	17.28 lapsed
170.70	170.70	170.70		170.70	17.09 lapsed
		122.56		122.56	236.17 lapsed
		29.35		29.35	118.49 lapsed
		44.34	502.65	546.99	3.26 lapsed 250.00 lapsed
1,074.69	1,074.69	1,074.69 2,212.23		1,074.69 2,212.23	137.90 lapsed 1,099.85 lapsed
		328.99		328.99	357.77 lapsed

1919 BALANCES CARRIED AS LIABILITIES IN 1920 AND

DEPARTMENT	Balance 1919	Cash Income	Transfers to
LEGISLATIVE DEPARTMENT — Continued			
Contingent expenses of committees.....	\$2,617.83		
Pay roll of house.....	13.00		
MAINE STATE LIBRARY			
Salaries and clerk hire.....	329.08		
Maintenance and general office expenses.....	131.02		
Traveling libraries.....	64.93		
Free public libraries.....	225.13		
Donations for founding free public libraries.....	300.00		
Reports of judicial decisions.....	1,186.25		
History of Norway.....	500.00		
Documentary History.....	1,625.00		
Centennial History of Presque Isle.....	500.00		
Traveling libraries for high schools.....	.27		
Compensation of Maine library commissioners.....	1,175.40		
Ancient vital statistics.....	1,000.00		
Binding public documents.....			
MAINE WATER POWER COMMISSION			
Hydrographic and geological surveys.....	2,855.06		
Per diem and expenses.....	10,109.11		
MISCELLANEOUS			
Property exempt from taxation.....	10.77		
Inquests and incidental expenses.....	600.00	18.00	
Maine General Hospital, grading grounds.....	1,000.00		
Town of Old Orchard.....	3,000.00		
PASSAMAQUODDY TRIBE OF INDIANS			
General expenses.....			
PENOBSCOT TRIBE OF INDIANS			
General expenses.....	941.31		
Teachers' old home, Indian Island.....	331.93		
Purchase of hearse.....	113.93		
PUBLIC UTILITIES COMMISSION			
Salaries and clerk hire.....	359.18		
General office expenses.....	2,264.73		
Grade crossings.....	9,831.84		
Domestic water supplies.....	641.12		
SEA AND SHORE FISHERIES			
Salaries and clerk hire.....	978.00		
General office expenses.....	22.96		
Pay and expenses of wardens.....	1,631.69		
Propagation of shell fish.....	1,280.28		
SECRETARY OF STATE			
Salaries and clerk hire.....	205.57		
Advertising franchise taxes.....	78.50		
Advertising laws.....			

1919 BILLS PAID FROM STATE CONTINGENT FUND—(Continued)

Paid from State Contingent Fund	Total Revenue	Cash Expenditures	Transfers from	Total Expenditures and Transfers	Balance Unexpended
					\$2,617.83 lapsed
					13.00 lapsed
270.92	270.92	600.00		600.00	
130.28	130.28	249.81		249.81	11.49 lapsed
		60.07		60.07	4.86 lapsed
		50.00		50.00	225.13 lapsed
					250.00 lapsed
					1,186.25 lapsed
					500.00 lapsed
					1,625.00 lapsed
					500.00 lapsed
					.27 lapsed
					1,175.40 lapsed
		1,000.00		1,000.00	
3,403.17	3,403.17	3,403.17		3,403.17	
			2,855.06	2,855.06	
		1,333.17	8,775.94	10,109.11	
					10.77 lapsed
	18.00	18.00		18.00	600.00 lapsed
		997.18		997.18	2.82 lapsed
		3,000.00		3,000.00	
959.13	959.13	959.13		959.13	
320.60	320.60	1,261.91		1,261.91	
10.97	10.97	98.16		98.16	244.74 lapsed
		12.00		12.00	101.93 lapsed
1,040.82	1,040.82	1,400.00		1,400.00	
		1,241.73		1,241.73	1,023.00 lapsed
		1,368.23		1,368.23	8,463.61 lapsed
					641.12 lapsed
		185.00		185.00	793.00 lapsed
481.90	481.90	504.86		504.86	
5,515.87	5,515.87	7,147.56		7,147.56	
		358.32		358.32	921.96 lapsed
544.43	544.43	750.00		750.00	
762.82	762.82	762.82		762.82	78.50 lapsed

1919 BALANCES CARRIED AS LIABILITIES IN 1920 AND

DEPARTMENT	Balance 1919	Cash Income	Transfers to
SECRETARY OF STATE — Continued			
General office expenses	\$2,597.89		
Providing a seal of State	25.00		
STATE AUDITOR			
Salaries and clerk hire	2,024.98		
General office expenses10		
STATE BOARD OF ARBITRATION AND CONCILIATION			
Per diem and expenses	346.96		
STATE BOARD OF CHARITIES AND CORRECTIONS			
Salary and clerk hire	1,208.65		
General office expenses	988.45		
State board of children's guardians	4,000.00		
Board and care of neglected children	541.55	61.70	
Aid to mothers with dependent children	27,030.74		
STATE DEPARTMENT OF HEALTH			
Salaries and clerk hire	5.94		
General office expenses	7,043.01		
Veneral diseases	528.70	289.80	
Health centers	868.45		
STATE SUPERINTENDENT OF PUBLIC SCHOOLS			
Salaries and clerk hire	2,317.00		
General office expenses	4,034.64		
Aid to academies	2,000.00		
Free high schools	146.19	500.00	
Special aid secondary education	3,475.00		
Superintendence of towns comprising school unions	42,131.92	275.00	
Equalization fund	1,376.24		
Schooling of children in unorganized townships	11,724.37		
Summer schools	16.70		
State certification of teachers	254.91		
Teachers' meetings	2,222.79		
Normal schools and training school	1,563.27		
Industrial education	422.43		
Pensions for retired teachers	3,338.17		
Training rural teachers	32.98		
Vocational education	14,390.67		
School and mill fund	2,947.44		
Repairs and improvements to normal schools	405.70		
East Corinth Academy	2,000.00		

1919 BILLS PAID FROM STATE CONTINGENT FUND—(Continued)

Paid from State Contingent Fund	Total Revenue	Cash Expenditures	Transfers from	Total Expenditures and Transfers	Balance Unexpended
		\$162.59		\$162.59	\$2,435.30 lapsed 25.00 lapsed
		750.00		750.00	1,274.98 lapsed
13.60	13.60	13.70		13.70	
					346.96 lapsed
		527.40		527.40	1,208.65 lapsed 461.05 lapsed 4,000.00 lapsed
7,781.03	7,842.73	8,384.28		8,384.28	
277.64	277.64	14,226.12		14,226.12	13,082.26 lapsed
		629.78		629.78	
623.84	623.84	2,090.35		2,090.35	4,952.66 lapsed
	289.80	408.07	410.43	818.50	
		140.57		140.57	727.88 lapsed
		600.00		600.00	1,717.00 lapsed
1,170.95	1,170.95	3,952.94		3,952.94	1,252.65 lapsed
		500.00		500.00	1,500.00 lapsed
672.18	1,172.18	1,318.37		1,318.37	
300.00	300.00	725.00		725.00	3,050.00 lapsed
	275.00	10,343.87		10,343.87	32,063.05 lapsed
		100.00		100.00	1,276.24 to per- manent school fund
		9,176.76	643.15	9,819.91	1,904.46 to per- manent school fund
					16.70 lapsed 254.91 lapsed 2,222.79 lapsed 24.28 lapsed
1,407.62	1,407.62	2,946.61		2,946.61	
3,505.00	3,505.00	3,927.43		3,927.43	
		3,320.23		3,320.23	17.94 to per- manent school fund
		247.33		247.33	32.98 lapsed 14,143.34 lapsed 2,947.44 lapsed
513.64	513.64	914.03		914.03	5.31 lapsed 2,000.00 lapsed

1919 BALANCES CARRIED AS LIABILITIES IN 1920 AND

DEPARTMENT	Balance 1919	Cash Income	Transfers to
STATE SUPERINTENDENT OF PUBLIC SCHOOLS — Contin'd			
Hartland Academy.....	\$1,250.00		
Leavitt Institute.....	2,500.00		
Schooling of children, per capita taxes.....	501.25	78.00	
Registration of teachers.....	48.00		
Township fund.....	5.00		
Town of Whiting, deficiency.....	360.00		
SUPERINTENDENT OF PUBLIC BUILDINGS			
Salaries and wages.....	10.90		
Maintenance and operating expenses.....	674.09		
SUPREME JUDICIAL AND SUPERIOR COURTS			
Salaries.....	191.33		
Expenses of law courts.....			
Clerks of law courts.....	266.19		
Expenses of justices.....	218.63		
Stationery, postage, etc.....	358.48		
TREASURER OF STATE			
Salary and clerk hire.....	48.71		
General office expenses.....	173.75		
Interest on bonded debt and temporary loan.....	85.00		
Interest on lands reserved.....	1,932.92		
Railroad and telegraph tax.....	11,235.93		
TRUSTEES			
Hospital.....	214.73		
Juvenile institutions.....	355.26		
Normal schools and training school.....	949.99		
Tuberculosis sanatoriums.....	850.03		
University of Maine.....	153.72		
AUGUSTA STATE HOSPITAL			
Maintenance.....	8,163.83		1,137.19
Additions and improvements.....	49,931.88		
Compensation for injuries.....	142.80		
BANGOR STATE HOSPITAL			
Maintenance.....			
Additions and improvements.....	29,992.89		
Compensation for injuries.....	90.00		
BATH MILITARY AND NAVAL ORPHAN ASYLUM			
Maintenance.....	586.05		
MAINE SCHOOL FOR DEAF			
Maintenance.....			
MAINE SCHOOL FOR FEEBLE MINDED			
Maintenance.....	9,252.33		
Additions and improvements.....	7,604.54		

1919 BILLS PAID FROM STATE CONTINGENT FUND—(Continued)

Paid from State Contingent Fund	Total Revenue	Cash Expenditures	Transfers from	Total Expenditures and Transfers	Balance Unexpended
					\$1,250.00 lapsed
					2,500.00 lapsed
	78.00				579.25 lapsed
					48.00 lapsed
					5.00 lapsed
					360.00 lapsed
533.50	533.50	544.40		544.40	
7,167.61	7,167.61	7,742.36		7,742.36	99.34 lapsed
					191.33 lapsed
11.75	11.75	11.75		11.75	266.19 lapsed
72.46	72.46	291.09		291.09	
22.63	22.63	177.36		177.36	203.75 lapsed
701.29	701.29	750.00		750.00	
107.70	107.70	249.87		249.87	31.58 lapsed
					85.00 lapsed
					1,932.92 lapsed
					11,235.93 lapsed
137.90	137.90	352.63		352.63	
		187.37		187.37	167.89 lapsed
		74.96		74.96	875.03 lapsed
80.52	80.52	248.51		248.51	682.04 lapsed
					153.72 lapsed
	1,137.19	8,336.46	964.56	9,301.02	49,931.88 to 1921
		142.80		142.80	
1,520.87	1,520.87	1,520.87		1,520.87	
		27,466.92		27,466.92	2,525.97 to 1921
		90.00		90.00	
3,716.44	3,716.44	3,508.05	794.44	4,302.49	
2,347.48	2,347.48	2,347.48		2,347.48	
		3,310.35	5,941.98	9,252.33	
		236.77	842.15	1,078.92	6,525.62 to 1921

1919 BALANCES CARRIED AS LIABILITIES IN 1920 AND

DEPARTMENT	Balance 1919	Cash Income	Transfers to
MAINE STATE PRISON			
Retired prison officials.....	\$1,107.50		
STATE REFORMATORY FOR MEN			
Maintenance.....	19,712.67		
STATE REFORMATORY FOR WOMEN			
Maintenance.....			
Additions and improvements.....	18,053.48		675.48
Pay of outstanding bills.....	675.48		
CENTRAL MAINE SANATORIUM			
Maintenance.....	3,461.79		
Additions and improvements.....	4,222.11		
NORTHERN MAINE SANATORIUM			
Maintenance.....	3,966.20		
Buildings and equipment.....	18,906.50		
WESTERN MAINE SANATORIUM			
Maintenance.....	8,856.99		
Additions and improvements.....	4,936.12		
Building for tubercular soldiers.....			19,643.05
STATE SCHOOL FOR BOYS			
Maintenance.....			
Interest on Sanford legacy.....	3.60		
STATE SCHOOL FOR GIRLS			
Maintenance.....	3,818.46		
Interest on trust funds.....	102.95		
Additions and improvements.....	2,500.00		
UNIVERSITY OF MAINE			
Maintenance.....	5,000.00		
Highmoor Farm.....	5,000.00		
STATE HIGHWAY COMMISSION			
Town of Alexander.....	208.86		
Anson and Starks Road.....	394.65		
Atkinson Road.....	12.77		
Bluehill Road.....	210.20		
Burnham Road.....	500.00		
Carthage Road.....	495.60	510.39	
Casco Road.....	448.64		
Charleston Road.....	1,500.00	500.00	
Chesterville and New Sharon Road.....	1,000.00		
Crystal Road.....	3.66		
Cushing Road.....	162.97		
Danforth Road.....	1,995.00		
Eagle Lake Road.....	250.00		
Franklin-Cherryfield Road.....	2.52		

1919 BILLS PAID FROM STATE CONTINGENT FUND—(Continued)

Paid from State Contingent Fund	Total Revenue	Cash Expenditures	Transfers from	Total Expenditures and Transfers	Balance Unexpended
					\$1,107 50 lapsed
		257.77	19,454.90	19,712.67	
1,487.77	1,487.77	1,455.77		1,455.77	32.00 lapsed
	675.48	15,670.16		15,670.16	3,058.80 to 1921
613.05	613.05	613.05	675.48	1,288.53	
3,155.87	3,155.87	6,617.66		6,617.66	
8,147.35	8,147.35	12,247.33		12,247.33	122.13 to 1921
		31.65	3,934.55	3,966.20	
21,357.11	21,357.11	40,139.01		40,139.01	124.60 to 1921
1,398.90	1,398.90	10,255.89		10,255.89	
266.43	266.43	5,202.55		5,202.55	
	19,643.05	19,643.05		19,643.05	
974.18	974.18	974.18		974.18	3.60 lapsed
264.56	264.56	3,979.87	84.15	4,064.02	19.00 lapsed
		102.95		102.95	2,500.00 to 1921
		5,000.00		5,000.00	
		5,000.00		5,000.00	
		205.41		205.41	3.45 lapsed
		381.14		381.14	13.51 lapsed
					12.77 lapsed
		210.20		210.20	
	510.39	1,005.99		1,005.99	500.00 lapsed
		442.98		442.98	5.66 lapsed
	500.00	1,987.48		1,987.48	12.52 lapsed
		868.45		868.45	131.55 lapsed
					3.66 lapsed
		143.56		143.56	19.41 lapsed
		1,992.62		1,992.62	2.38 lapsed
		250.00		250.00	
					2.52 lapsed

1919 BALANCES CARRIED AS LIABILITIES IN 1920 AND

DEPARTMENT	Balance 1919	Cash Income	Transfers to
STATE HIGHWAY COMMISSION — Continued			
Fort Kent Road.....	\$1,000.00		
Glenwood Plt. Road.....	1,000.00	1,000.00	
Harrington Road.....	1.51		
Hiram Road.....	62.97		
Jerusalem Township Road.....	1,556.89		
Madison Road.....	57.73		
Mariaville Road.....	500.00		
Marion Road.....	22.80		
Marshfield-Whitneyville Road.....	25.77		
Medford Road.....	500.00		
Milbridge Road.....	15.64		
Milo Road.....	31.17		
Minot and Hebron Road.....	1,679.21		
Mt. Desert-Southwest Harbor Road.....	120.14		
Monmouth Road.....	1,072.08		
Monson Road.....	495.99		
New Portland Road.....	1,019.64		
Oakfield Road.....	2,000.00		
Orland Road.....	7.55		
Orneville Road.....	13.10		
Paris Road.....	8.80		
Penobscot Road.....	175.98		
Perry Road.....	2.75		
Prentiss Road.....	79.72		
Readfield Road.....	306.99		
Reed Plt. Road.....	1,000.00		
Ripley Road.....	67.73		
Robbinston Road.....	4.24		
Saco-Buxton Road.....	540.87		
Sebago Road.....	997.25		
Sebec-Bowerbank-Barnard Plt.....	278.55	75.00	
Peoples Ferry Company.....	10,000.00		
From any money in the Treasury not otherwise ap- propriated.....	60,000.00		60,000.00
Somerville Road.....	600.00		
Thorndike Road.....	491.47		
Townships 5 and 6, Piscataquis County.....	68.36		
Trenton and Lamoine Road.....	3.45		
Trescott Road.....	4.89		
Troy Road.....	1,000.00		
Washington Road.....	120.58		
Wells-North Berwick-Berwick.....	13.82		18.50
Windsor Road.....	500.00		
Winthrop Road.....	1,000.00		
Bridge, St. Francis and Fort Kent.....	475.40		
Jackman-Rockwood Road.....	1,054.90		
Perry, repair of roads.....	184.70		
Sidney, repair of roads.....	15.82		
Mt. Desert Toll Bridge.....	340.33		
Madawaska-Edmundston Road.....	4,615.43		

1919 BILLS PAID FROM STATE CONTINGENT FUND—(Continued)

Paid from State Contingent Fund	Total Revenue	Cash Expenditures	Transfers from	Total Expenditures and Transfers	Balance Unexpended
		\$81.35		\$81.35	\$918.65 to 1921
	1,000.00	2,000.00		2,000.00	
		1.51		1.51	
		61.50		61.50	1.47 lapsed
		1,556.87		1,556.87	.02 lapsed
		492.33		492.33	57.73 lapsed
		21.00		21.00	7.67 lapsed
		496.50		496.50	1.80 lapsed
		15.64		15.64	25.77 lapsed
		18.90		18.90	3.50 lapsed
		1,655.49		1,655.49	12.27 lapsed
		119.61		119.61	23.72 lapsed
		21.05		21.05	.53 lapsed
		489.65		489.65	1,051.03 to 1921
		1,019.64		1,019.64	6.34 lapsed
					2,000.00 lapsed
					7.55 lapsed
					13.10 lapsed
					8.80 lapsed
		154.74		154.74	21.24 lapsed
		36.00		36.00	2.75 lapsed
		306.99		306.99	43.72 lapsed
		1,000.00		1,000.00	
		67.73		67.73	
		540.87		540.87	4.24 lapsed
		997.25		997.25	
	75.00	353.00		353.00	.55 lapsed
	60,000.00	70,000.00	60,000.00	130,000.00	
		600.00		600.00	
		491.47		491.47	
		62.50		62.50	5.86 lapsed
		4.00		4.00	3.45 lapsed
		1,000.00		1,000.00	.89 lapsed
	18.50	139.08		139.08	
		10.60		10.60	3.22 lapsed
		470.12		470.12	29.88 lapsed
		831.88		831.88	168.12 to 1921
					475.40 lapsed
					1,054.90 lapsed
					184.70 lapsed
					15.82 lapsed
					340.33 lapsed
		1,907.18	125.30	2,032.48	2,582.95 to 1921

1919 BALANCES CARRIED AS LIABILITIES IN 1920 AND

DEPARTMENT	Balance 1919	Cash Income	Transfers to
WARRANTS OUTSTANDING DEC. 31, 1919			
School and Mill fund.....	\$4,632.01		
Common School fund.....	4,891.78		
Railroad and telegraph tax.....	170.22		
Dog licenses refunded.....	27.71		
Totals.....	\$865,194.83	\$3,908.75	\$82,594.22

Balance, 1919.....	\$865,194.83
Total revenue.....	216,440.80
	<u>\$1,081,635.63</u>

1919 BILLS PAID FROM STATE CONTINGENT FUND—(Concluded)

Paid from State Contingent Fund	Total Revenue	Cash Expenditures	Transfers from	Total Expenditures and Transfers	Balance Unexpended
		\$4,632.01 4,891.78 170.22 27.39		\$4,632.01 4,891.78 170.22 27.39	.32 lapsed
\$129,937.83	\$216,440.80	\$599,620.94	\$154,069.54	\$753,690.48	\$255,236.76 lapsed 69,509.75 to 1921 3,198.64 to permanent school fund <u>\$327,945.15</u>

Total expenditures and transfers \$753,690.48
Balances unexpended 327,945.15

\$1,081,635.63

DETAIL OF 1920 EXPENDITURES

ADJUTANT GENERAL

Salaries and clerk hire,		\$4,466 67	
Adjutant general,	\$2,666 67		
Chief clerk,	1,800 00		
			<hr/>
General office expenses,		3,165 85	
Postage,	\$893 81		
Telephone and telegraph,	606 84		
Furniture and equipment,	367 56		
Stationery and supplies,	1,297 64		
			<hr/>
Armory rentals,		10,687 56	
Personal services,	\$1,855 48		
Furniture and equipment,	494 50		
Expenses,	2,070 46		
Rentals,	5,279 17		
Improvements and repairs,	987 95		
			<hr/>
Military fund,		49,199 81	
Personal services,	\$7,791 95		
Clerk hire and labor,	15,137 96		
Traveling expenses,	3,437 30		
Transportation,	1,878 00		
Subsistence,	3,331 55		
Equipment,	8,162 79		
Buildings and grounds,	2,562 83		
Printing and binding,	349 73		
Telephone and telegraph,	69 69		
General expenses,	4,200 35		
Postage,	200 00		
Express, freight and trucking,	2,063 34		
Stationery and supplies,	14 32		
			<hr/>
Support of naval militia,		1,227 75	
Expenses,	\$660 05		
Armory rentals,	291 70		
Janitor service,	276 00		
			<hr/>
Fire proof building, construction,		19,034 35	
Publication of Grand Army records,		287 24	
Disability claims,		322 75	
			<hr/>
			88,391 98

ATTORNEY GENERAL

Salaries and clerk hire,		\$18,221 47	
Attorney general,	\$4,600 04		
Deputy,	3,500 00		
Charles E. Hughes (special as- sistant),	7,200 00		
Clerk hire,	2,921 43		
<hr/>			
Assistant attorney general paid \$2,500.00 from "Inheritance Taxes"			
General office expenses,		3,203 96	
Furniture and equipment,	\$176 28		
Printing and binding report,	691 19		
Telephone and telegraph,	362 06		
Postage,	175 00		
Traveling expenses,	1,266 67		
Stationery and supplies, ((\$24.81 paid for inspection work from Highway appropri- ation)	509 04		
Legal and court fees,	8 65		
Express and trucking,	12 57		
Bond of Ass't attorney general,	2 50		
<hr/>			
Arrest and apprehension of criminals,		11,923 50	
Personal services,	\$8,475 09		
Expenses,	3,448 41		
<hr/>			
Inheritance taxes,		3,618 62	
Personal services (assistant at- torney general),	\$2,500 00		
Expenses,	1,118 62		
<hr/>			
Revision of collateral inheritance tax and probate laws,		275 80	
Witnesses,	\$199 00		
Stenographers,	76 80		
			37,243 35
<hr/>			

BANK COMMISSIONER

Salaries and clerk hire,		\$19,533 44	
Bank commissioner,	\$4,599 98		
Deputy,	2,747 59		
Examiners,	9,942 40		
Clerk hire,	2,243 47		
<hr/>			

General office expenses,		9,597 58	
Furniture and equipment,	\$330 43		
Telephone,	411 29		
Postage,	250 42		
Printing and binding report,	70 50		
Bond of commissioner,	40 00		
Commission to administer oaths,	5 00		
Advertising,	10 69		
Stationery and supplies,	806 27		
Traveling expenses,	7,568 84		
Express,	14 14		
Loan agency inspection,		772 58	
Personal services,	\$765 24		
Expenses,	7 34		
Verification of savings deposits,		6,983 95	
Personal services,	\$3,326 28		
Advertising,	358 05		
Expenses,	3,299 62		
Registration of dealers in securities,		3,607 13	
Personal services,	\$1,259 17		
Expenses,	2,052 92		
Advertising,	295 04		
Expenses of organizing trust companies,		155 20	40,649 88
BOARD OF PRISON COMMISSIONERS			
Per diem and expenses,		\$1,382 98	
Leslie Boynton,			
Per diem,	\$150 00		
Expenses,	243 94		
Edward W. Wheeler,			
Per diem,	310 00		
Expenses,	193 89		
Frank H. Hargraves,			
Per diem,	160 00		
Expenses,	268 40		
F. Morris Fish, expenses,	56 75		
Salary of clerk,		300 00	
State probation officer,		2,703 03	
Salary,	\$2,000 00		
Expenses,	703 03		
			4,386 01

BOARD OF STATE ASSESSORS

Salaries and clerk hire,		\$12,658 67	
State assessors,	\$8,000 01		
Chief clerk,	1,936 09		
Clerk hire,	2,722 57		
<hr/>			
General office expenses,		3,576 25	
Furniture and equipment,	\$387 08		
Printing and binding report,	1,609 27		
Express,	4 96		
Convention,	210 03		
Advertising,	79 26		
Telephone,	108 05		
Postage,	271 50		
Stationery and supplies,	906 10		
<hr/>			
Ascertaining value of wild lands,		14,306 56	
Traveling expenses of assessors and clerk,	\$1,371 09		
Per diem of experts,	1,060 00		
Expenses of experts,	194 93		
Personal services,	11,020 05		
Expenses,	660 49		30,541 48
<hr/>			

BOARD OF ACCOUNTANCY

Per diem and expenses,		\$220 19	
Ralph O. Brewster, per diem,	\$40 00		
Charles W. Redman,			
Per diem,	20 00		
Expenses,	39 76		
Fee for examination of candi- dates,	110 00		
Postage, printing, etc.,	10 43		220 19
<hr/>			

BOARD OF BAR EXAMINERS

Per diem and expenses,		\$683 51	
James H. Hudson,			
Per diem,	\$70 00		
Expenses,	67 24		
Harry Manser,			
Per diem,	60 00		
Expenses,	29 01		
Philip G. Clifford,			
Per diem,	120 00		
Expenses,	38 39		

Carroll N. Perkins,		
Per diem,	60 00	
Expenses,	27 43	
Advertising,	137 89	
Stationery and supplies,	68 55	
Bond of treasurer,	5 00	683 51

BOARD OF DENTAL EXAMINERS

Per diem and expenses,		\$457 87
Giles C. Grant,		
Per diem,	\$60 00	
Expenses,	27 37	
Henry Gilman,		
Per diem,	20 00	
Expenses,	21 65	
Will S. Payson,		
Per diem,	120 00	
Expenses,	63 59	
Walter E. Rowe,		
Per diem,	90 50	
Expenses,	17 50	
Supplies,	17 26	
Dues,	20 00	457 87

BOARD OF EMBALMING EXAMINERS

Per diem and expenses,		\$175 39
Richard D. Small,		
Per diem,	\$25 00	
Expenses,	13 92	
Herbert W. Rich,		
Per diem,	20 00	
Expenses,	11 12	
J. Clark Flagg,		
Per diem,	15 00	
Expenses,	8 62	
D. E. Wheeler,		
Per diem,	5 00	
Expenses,	4 50	
Clerical work,	11 16	
Membership fees,	25 00	
Stationery and supplies,	36 07	175 39

BOARD OF OPTOMETRY

Per diem and expenses,		\$567 19
John R. Roche,		
Per diem,	\$15 00	
Expenses,	18 72	

J. B. Marcotte,		
Per diem,	5	00
Expenses,	12	20
Harry J. Covelle,		
Per diem,	216	00
Expenses,	237	93
Bial F. Bradbury,		
Per diem,	20	00
Expenses,	20	50
Stationery and supplies,	11	84
Dues,	10	00
		567 19

BOARD OF OSTEOPATHY

Per diem and expenses,		\$160 00
Albert E. Chittenden,		
Per diem,	\$30	00
Expenses,	18	18
O. P. Ahlquist,		
Per diem,	15	00
Expenses,	15	32
Thomas L. McBeath,		
Per diem,	10	00
Expenses,	13	56
J. O. Dowell,		
Per diem,	10	00
Expenses,	13	29
Virginia Gay King,		
Per diem,	5	00
Expenses,	9	80
Bond of secretary,	4	00
Postage,	10	00
Supplies,	5	85
		160 00

BOARD OF REGISTRATION OF MEDICINE

Per diem and expenses,		\$1,127 65
Eugene H. Andrews,		
Salary,	\$100	00
Expenses,	32	88
Austin I. Harvey,		
Salary,	100	00
Expenses,	24	99
William S. Thompson,		
Salary,	100	00
Luther G. Bunker,		
Salary,	100	00
Expenses,	15	06

Adam P. Leighton, Jr.,		
Salary,	100 00	
Expenses,	161 22	
Frank W. Searle,		
Salary as secretary,	300 00	
Expenses,	12 60	
Stationery and supplies,	21 20	
Bond of secretary,	5 00	
Clerical work,	54 70	1,127 65

BOARD OF REGISTRATION OF NURSES

Per diem and expenses,		\$1,090 02
Margaret M. Dearness,		
Per diem,	\$40 00	
Expenses,	70 30	
Ellen F. Paine,		
Per diem,	28 00	
Expenses,	51 17	
Una V. Clark,		
Per diem,	30 00	
Expenses,	46 40	
Rachel A. Metcalfe, secretary,		
Salary,	250 00	
Expenses,	52 72	
Ida Washburn,		
Per diem,	12 00	
Expenses,	21 75	
Stationery and supplies,	294 28	
Advertising,	88 67	
Registration fees refunded,	27 40	
Postage and telephone,	67 63	
Clerical work,	9 70	1,090 02

COMMISSIONERS OF PHARMACY

Per diem and expenses,		\$568 98
Horace C. Buxton,		
Per diem,	\$60 00	
Expenses,	37 67	
Frank T. Crane,		
Per diem,	245 00	
Expenses,	89 28	
James A. Broe,		
Per diem,	60 00	
Expenses,	27 47	
Supplies,	24 56	
Membership dues,	25 00	568 98

CHARITABLE, BENEVOLENT AND EDUCATIONAL
INSTITUTIONS

Sundry institutions, see schedule of
standing of appropriations for de-
tail,

122,268 53

COMMISSIONER OF AGRICULTURE

Division of animal industry,		\$4,170 14
Equipment,	\$1 90	
Expenses,	4,168 24	
	<hr/>	
Salaries and clerk hire,		25,896 45
Commissioner,	461 52	
Deputy commissioner,	2,660 26	
State horticulturist,	1,834 33	
Chief, seed improvement,	1,698 08	
Chief, animal industry,	1,834 33	
Sheep specialist,	1,800 00	
Dairy inspector,	1,698 08	
Chief, division of markets,	1,632 44	
Assistant, division of markets,	1,125 03	
Chief, division of inspections,	2,394 23	
Sealer of weights and measures,	1,200 00	
Clerk hire,	7,558 15	
	<hr/>	
General office expenses,		10,144 52
Furniture and equipment,	\$35 00	
Postage,	2,095 00	
Bond of commissioner,	20 00	
Membership dues,	25 00	
Telephone and telegraph,	822 39	
Printing and binding report,	811 96	
Quarterly bulletins and pamphlets,	3,375 53	
Stationery and supplies,	1,939 70	
Traveling expenses,	747 22	
Express and trucking,	272 72	
	<hr/>	
Division of plant industry,		34,992 97
Personal services,	\$22,873 25	
Equipment,	1,672 77	
Expenses,	10,446 95	
	<hr/>	
Division of Markets,		4,024 65
Personal services,	\$821 00	
Expenses,	3,203 65	
	<hr/>	

Division of Inspections,		22,997 47
Personal services,	\$5,577 15	
Equipment,	4 80	
Expenses,	17,387 31	
Apple packing,	28 21	
<hr/>		
Farmers' institutes and dairymen's conference,		2,975 21
Farmers' institutes:		
Services,	\$329 00	
Expenses,	1,773 92	
Equipment,	319 16	
Dairymen's conference:		
Services,	42 50	
Expenses,	510 63	
<hr/>		
Maine Seed Improvement Association,		
Expenses,		986 54
Aid to agricultural societies,		22,094 89
Androscoggin County,	\$150 65	
Greene Town Fair Association,	36 43	
Leeds Agricultural Association,	60 05	
Androscoggin Valley,	174 52	
Caribou Trotting Park and Fair Association,	291 72	
Houlton,	1,101 60	
Northern Maine Fair Association,	1,987 67	
Bridgton,	186 04	
Cumberland County,	630 97	
New Gloucester & Danville,	107 84	
Franklin County,	768 53	
North Franklin,	128 62	
Hancock County,	306 11	
Eden,	59 76	
North Ellsworth,	42 30	
Cochnewagan,	120 50	
Kennebec County,	250 04	
South Kennebec,	125 02	
North Knox,	185 26	
Bristol,	39 18	
Lincoln County,	83 68	
Oxford County,	1,195 17	
North Oxford,	239 03	
West Oxford,	744 80	
North Penobscot,	110 87	
West Penobscot,	590 92	

Sagadahoc Agricultural and Horticultural Society,	1,068 51	
Richmond Farmers' Club,	35 50	
Somerset Central,	405 53	
East Somerset,	211 81	
Embden,	27 91	
Four County Fair Association,	348 94	
Harmony Grange Fair Ass'n,	47 77	
Somerset Agricultural Society,	67 98	
Solon,	112 83	
Wesserunrett,	54 85	
Waldo & Penobscot,	285 13	
New Belfast Fair,	164 97	
Tranquility,	31 73	
Unity Park,	77 96	
Machias Valley,	167 03	
West Washington,	113 90	
Cornish,	334 96	
Shapleigh & Acton,	119 52	
Maine State Poultry Association,	579 57	
Freeport Poultry Association,	285 41	
Western Maine Poultry Ass'n,	298 58	
Bangor Poultry Association,	289 75	
Maine State Agricultural Society,	2,500 00	
Central Maine Fair,	2,500 00	
Maine State Pomological Society,	497 47	
Eastern Maine State Fair,	1,750 00	
		128,282 84

COUNTY ATTORNEYS

Salaries,		\$17,272 77
Androscoggin County,	\$1,200 00	
Aroostook County,	1,500 00	
Cumberland County,	2,000 00	
Assistant, Cumberland County,	1,200 00	
Franklin County,	500 00	
Hancock County,	750 00	
Kennebec County,	1,400 00	
Knox County,	700 00	
Lincoln County,	500 00	
Oxford County,	900 00	
Penobscot County,	1,800 00	
Piscataquis County,	700 00	
Sagadahoc County,	672 77	
Somerset County,	850 00	
Waldo County,	500 00	
Washington County,	900 00	
York County,	1,200 00	
		17,272 77

DEPARTMENT OF LABOR AND INDUSTRY

Salaries and clerk hire,		\$9,457 86	
Commissioner,	\$2,000 00		
Deputy commissioner,	2,038 46		
Woman factory inspector,	930 00		
Special agents,	1,944 00		
Clerk hire,	2,545 40		
<hr/>			
General office expenses,		4,101 86	
Furniture and equipment,	\$94 83		
Postage,	525 00		
Telephone,	182 79		
Stationery and supplies,	590 31		
Trucking and express,	4 24		
Commission to administer oaths,	5 00		
Traveling expenses,	2,699 69		13,559 72
<hr/>			

DIRECTORS OF PORT OF PORTLAND

Adequate port facilities,		\$6,074 76	
Services,	\$2,367 91		
(\$625.00 credited back to ap- propriation)			
Expenses,	823 32		
Consulting engineer,	2,883 53		6,074 76
<hr/>			

EXECUTIVE DEPARTMENT

Salaries and clerk hire,		\$26,563 45	
Governor,	\$5,000 00		
Private secretary,	2,996 16		
Messenger,	3,594 23		
Clerk hire,	4,388 50		
Pension agent,	2,000 00		
Clerk hire in pension department,	1,972 44		
Superintendent of public printing,	2,000 00		
Clerk hire in office of superin- tendent of public printing,	1,797 00		
Live stock sanitary commissioner,	2,014 42		
Clerk hire in office of live stock sanitary commissioner,	800 70		
<hr/>			
General office expenses,		8,741 75	
Furniture and equipment,	\$64 85		
Postage,	1,592 26		
Telephone and telegraph,	2,082 09		
Express and trucking,	23 29		
Stationery and supplies,	4,284 31		

Traveling expenses,	686 19	
Miscellaneous,	8 76	
		<hr/>
Pay roll of council and visiting committees,		9,488 97
ATTENDING MEETINGS		
Edward F. Gowell,		
Per diem,	\$820 00	
Expenses,	462 28	
George W. Norton,		
Per diem,	720 00	
Expenses,	379 47	
Walter E. Plummer,		
Per diem,	760 00	
Expenses,	191 59	
Willis E. Swift,		
Per diem,	1,000 00	
Expenses,	1 07	
Elmer S. Bird,		
Per diem,	820 00	
Expenses,	542 27	
George W. Stearns,		
Per diem,	880 00	
Expenses,	825 79	
Clarence A. Powers,		
Per diem,	780 00	
Expenses,	644 76	
COMMITTEE WORK		
George W. Norton,		
Per diem,	130 00	
Expenses,	37 49	
Elmer S. Bird,		
Per diem,	45 00	
Expenses,	59 09	
George W. Stearns,		
Per diem,	10 00	
Expenses,	22 03	
Willis E. Swift,		
Per diem,	20 00	
Expenses,	25 34	
Walter E. Plummer,		
Per diem,	10 00	
Expenses,	25 27	
Harriet B. Dudley,		
Per diem,	185 00	
Expenses,	52 52	
Mrs. Harry M. Verrill, per diem,	40 00	

Contingent fund of governor and council,		11,025 70
Soldiers' pensions,		69,303 00
Reimbursement to cities, towns and plantations, (Detail in itemized statement),	\$60,248 00	
Military pensions,	9,055 00	
	<hr/>	
Support of paupers,		59,057 95
Reimbursement to cities, towns, etc. (Detail in itemized statement),	\$58,790 27	
Investigation,	267 68	
	<hr/>	
Examination and commitment of insane state beneficiaries,		192 28
Reimbursement to cities, towns, etc. (Detail in itemized statement),	\$192 28	
	<hr/>	
Burial expenses of soldiers, sailors, etc.,		4,260 00
Reimbursement to cities, towns, etc. (Detail in itemized statement),	4,260 00	
	<hr/>	
Support of needy blind,		61,688 63
Pensions,	\$61,634 69	
Investigation,	53 94	
	<hr/>	
Education of the blind,		9,745 57
Board and tuition of beneficiaries at Perkins Institution and School for Blind, year 1920,	\$9,656 45	
Transportation of beneficiaries,	89 12	
	<hr/>	
Departmental stationery,		15,302 29
Interest on war loan bonds,		42,956 00
Fort William Henry, salary of custodian,		225 00
Veterans of Civil War and others,		1,812 00
Veterans of Civil War,	\$1,512 00	
Ernest E. Graffam, compensation for injuries received while at work on state roads,	300 00	
	<hr/>	

William F. Livingston, pension,		400 00
Miscellaneous items,		700 00
Rena Cooley, pension,	\$100 00	
Mary S. Hillman, compensation for death of husband, while serving as deputy sheriff,	300 00	
Rachel Stanley, compensation for death of husband and injuries to self while employed at state fish hatchery,	300 00	
<hr/>		
Retiring and pensioning employees of state,		
Marie McFee,		411 49
Expenses in pardon hearings,		1,081 37
Delegates to National Tax Confer- ence,		536 59
General Edwards' party, traveling ex- penses,		91 34
Maine Institution for the Blind, new dormitory,		75,000 00
Sea Food Protective Commission,		208 71
Services of secretary,	\$135 00	
Traveling expenses,	54 21	
Stationery,	19 50	
<hr/>		
Live stock sanitary commissioner,		65,404 63
Furniture and equipment,	\$190 13	
Printing and binding report,	149 88	
Postage,	169 70	
Traveling expenses,	1,159 44	
Stationery and supplies,	480 85	
Express, freight and trucking,	34 58	
Miscellaneous expense,	75 55	
Inspectors,	6,324 19	
Medical supplies,	3,087 23	
Condemned animals,	53,733 08	
<hr/>		
Residence of late James G. Blaine,		90,306 45
Labor,	\$17,763 47	
Material,	5,989 02	
Furnishings and equipment,	45,852 73	
Grounds,	12,221 29	
Garage,	656 43	
Insurance,	95 00	
Telephone service,	45 75	
Printing and advertising,	13 25	

Coal,	1,027 16	
Board of laborers,	233 85	
Water meter,	34 30	
Laying pipes for Clark house,	97 13	
Labor and material for Clark house,	851 91	
Architect,	5,425 16	
		<hr/>
Blaine memorial,		22,435 27
Pay roll of laborers,	\$8,718 93	
Conducting memorial services, burial of bodies, transportation, etc.,	1,691 65	
Civil engineering,	59 93	
Masonry,	2,078 10	
Photographs,	37 50	
Freight and trucking,	349 71	
Hardware, stakes, etc.,	56 09	
Medical services to employee,	3 00	
Rock, slate, granite, fertilizer, etc.,	651 70	
Labor,	82 00	
Labor and material on seat,	36 70	
Shrubs,	2,737 15	
Memorial seat,	2,650 00	
Monuments,	1,272 43	
Two bronze tablets,	99 00	
Plates for engraving,	17 80	
Landscape architect,	1,893 58	
		<hr/>
Bath centennial celebration,		998 94
Supplies,	\$7 63	
Wiring,	25 81	
Rent of armory and music,	65 50	
Fireworks,	315 00	
Services of band,	75 00	
Catering,	400 00	
Dinners,	110 00	
		<hr/>
Maine centennial celebration,		70,546 46
Salaries and clerk hire,	\$8,377 42	
Printing,	1,294 95	
Stationery,	836 11	
Traveling expenses,	857 40	
Telephone and telegraph,	720 74	
Postage,	1,526 82	
General office expenses,	2,521 29	
Sprague's Journal of History,	400 00	

Buttons,	2,713 72	
Advertising,	5,929 01	
Equipment,	3,580 84	
Industrial exposition,	2,508 01	
Chapman's musical program,	3,165 22	
Water carnival, games and entertainment warship crews and officers' banquet,	3,851 52	
Parades,	2,756 37	
Fireworks,	3,245 23	
Band music,	1,191 55	
Firemen's muster,	2,599 06	
Expenses of 3rd Maine Regt.,	1,873 33	
Street decorations,	5,296 07	
General prizes,	1,149 00	
Entertainment of American Legion,	1,693 41	
Historical report,	500 50	
Indian village,	2,054 32	
Programs,	6,590 29	
Maine night,	397 72	
Aeroplane,	250 00	
State of Maine float,	1,200 00	
Entertainment of notables,	278 11	
State-wide moving picture program:		
Personal services,	979 00	
Equipment,	32 26	
Expenses,	177 19	
State-wide moving picture program,	22,383 84	
Personal services,	\$6,803 42	
General expenses,	14,115 33	
Equipment,	2,653 54	
Total,	\$23,572 29	
Paid from "Maine Centennial Celebration,"	1,188 45	
Dunnack's Maine book,	8,011 30	
Advertising Maine Book and centennial coins,	640 21	
Centennial coins,	525 74	
Dependent families of soldiers, etc.,	28,576 82	
Reimbursement to cities, towns, etc. (Detail in itemized statement),	\$28,554 10	
Investigation and other expenses,	22 72	

War purposes, expenses of 1st Maine		
Heavy Artillery,		46 40
War purposes, general,		8,796 31
Certificates and rosters,	\$8,796 31	717,464 46

INDUSTRIAL ACCIDENT COMMISSION

Salaries and clerk hire,		\$21,016 32
Chairman of commission,	\$3,500 00	
Associate legal member,	3,000 00	
Ex-officio members,	1,625 00	
Clerk hire,	12,891 32	
Administrative expenses,		8,104 55
Furniture and equipment,	\$482 95	
Postage,	1,628 70	
Telephone and telegraph,	181 22	
Traveling expenses,	1,974 28	
Stationery and supplies,	2,167 07	
Express and trucking,	1 73	
Stenographer's transcript,	13 75	
Fees of witnesses,	1,654 85	29,120 87

INLAND FISH AND GAME COMMISSION

Salaries and clerk hire,		\$13,768 99
Furniture and equipment,	\$3,250 00	
Chief clerk,	1,700 00	
Clerk hire,	8,818 99	
General office expenses,		7,252 75
Furniture and equipment,	\$341 18	
Telephone and telegraph,	684 67	
Postage,	2,824 88	
Printing and binding report,	586 87	
Trucking and express,	159 06	
Dues,	28 00	
Miscellaneous,	7 57	
Stationery and supplies,	1,963 56	
Traveling expenses,	656 96	
Bounty on bob-cats,		5,760 00
Fish hatcheries and feeding stations, etc.,		110,695 96
Boats and wardens' outfit,	\$1,655 85	
State camps,	68 47	
Licenses refunded,	81 05	
Posting and publishing notices,	238 87	
Costs and legal expenses,	136 07	

Mounting and state exhibits,	951 89
Expenses and supplies for centennial exhibition and exposition,	917 28
Bond of clerk,	2 50
Work on beaver dams,	34 90
Care of spawning beds,	15 00
Miscellaneous,	13 25
General superintendent of hatcheries,	
Salary,	1,222 71
Expenses,	54 49
Stationery and supplies,	6 15
Wardens,	
Services,	61,518 39
Expenses,	24,383 85
Auburn hatchery,	
Personal services,	1,599 01
Expenses,	371 42
Belgrade hatchery,	
Personal services,	1,446 65
Expenses,	252 93
Caribou hatchery,	
Personal services,	1,387 46
Expenses,	131 32
Enfield hatchery,	
Personal services,	1,069 65
Expenses,	527 23
Monmouth hatchery,	
Personal services,	1,531 05
Expenses,	614 00
Moosehead hatchery,	
Personal services,	1,399 33
Expenses,	333 86
Moxie hatchery,	
Personal services,	1,512 51
Expenses,	362 46
Oquossoc hatchery,	
Personal services,	1,513 75
Expenses,	12 00
Sebago hatchery,	
Personal services,	1,833 80
Expenses,	146 25
Knox County hatchery,	
Personal services,	1,340 07
Expenses,	205 00
Tunk Pond hatchery,	
Personal services,	1,592 30
Expenses,	213 19

Non-resident fishing license fund,		27,235 68	
Auburn hatchery,			
Personal services,	\$315 00		
Expenses,	4,070 43		
Belgrade hatchery, expenses,	1,873 04		
Caribou hatchery, expenses,	1,381 90		
Enfield hatchery,			
Personal services,	1,039 69		
Expenses,	950 72		
Monmouth hatchery,			
Personal services,	387 75		
Expenses,	2,906 35		
Moosehead hatchery, expenses,	1,502 63		
Moxie hatchery,			
Personal services,	42 00		
Expenses,	1,891 16		
Oquossoc hatchery, expenses,	3,379 26		
Sebago hatchery, expenses,	2,102 74		
Knox County hatchery, expenses,	1,607 99		
Tunk Pond hatchery, expenses,	1,935 30		
Stationery and supplies,	17 82		
General superintendent of hatch-			
eries, expenses,	768 41		
Posting and publishing notices,	49 82		
Mounting and state exhibits,	680 33		
Expenses of wardens,	3 30		
Furniture and equipment,	155 93		
Boats and wardens' outfits,	162 75		
Licenses refunded,	2 00		
Express,	36		
Aid in screening lakes and ponds,			
Big Smith Brook,		250 00	164,963 38
INSPECTORS OF STEAM VESSELS			
Per diem and expenses,		\$3,043 83	
Archie E. Fairbanks,			
Per diem,	\$660 00		
Expenses,	912 38		
John R. McDonald,			
Per diem,	528 00		
Expenses,	922 09		
Stationery and supplies,	21 36		
Aid of navigation on lakes,		1,439 68	
Lower Lakes,	\$189 00		
Rangeley Lakes,	232 07		

Sebec Lake,	146 55	
Sebago Lake,	209 99	
Richardson Lakes,	50 00	
Lewy, Long and Big Lakes,	32 00	
Moosehead Lake,	580 07	4,483 51

INSURANCE COMMISSIONER

Salaries and clerk hire,		\$11,547 05	
Commissioner,	\$3,124 99		
Deputy,	2,140 14		
Clerk hire,	6,281 92		
<hr/>			
General office expenses,		4,399 55	
Furniture and equipment,	\$139 53		
Postage,	802 49		
Telephone and telegraph,	156 58		
Stationery and supplies,	1,896 21		
Traveling expenses,	1,174 51		
Express,	7 93		
Dues,	20 00		
Bonds of commissioner and cashier,	17 50		
Court fees,	9 80		
Valuation of securities,	100 00		
Expenses of National Convention,	75 00		
<hr/>			
Investigation of causes of fires,		2,099 68	
Per diem of investigators,	\$387 00		
Traveling expenses,	855 08		
Fees of witnesses and sheriffs,	54 10		
Stationery and supplies,	200 65		
Express,	3 37		
Printing and binding record,	160 97		
Advertising,	428 51		
Membership dues,	10 00		
<hr/>			
			18,046 28

LAND AGENT AND FOREST COMMISSIONER

Salaries and clerk hire,		\$4,300 00	
Land agent and forest commissioner,	\$2,038 48		
(\$2,000.00 paid from Maine Forestry District)			
Deputy (\$700.00 paid from Maine Forestry District),	1,778 52		
Clerk hire (\$3,740.51 paid from Maine Forestry District),	483 00		

General office expenses,		2,249 65	
Furniture and equipment,	\$28 00		
Express,	64 10		
Postage (\$99.00 paid from Maine Forestry District),	273 75		
Bond of commissioner,	50 00		
Traveling expenses (\$773.69 paid from Maine Forestry District),	566 91		
Telephone and telegraph (\$21.10 paid from Maine Forestry District),	721 26		
Stationery and supplies (\$368.14 paid from Maine Forestry District),	536 72		
Printing and binding report (\$1,255.19 paid from Maine Forestry District),	8 91		
Retracing and defining lines, services and expenses,		496 72	
Maine Forestry District,		115,500 00	
Public instruction in forestry,		6,791 33	
Personal services,	\$6,325 00		
Equipment,	214 54		
Expenses,	251 79		
State forest nursery,		977 35	
Personal services,	\$495 35		
Equipment,	251 81		
Expenses,	230 19		
Purchase of lands and general forestry purposes,		10 659 53	
Personal services,	\$3,443 49		
Equipment,	3,268 95		
Expenses,	3,947 09		
Control of white pine blister rust,		5,166 15	
Personal services,	672 75		
Equipment,	206 97		
Expenses,	4,286 43		
			146,140 73
LEGISLATIVE DEPARTMENT			
Budget committee,		\$1,629 92	
Stationery and supplies,	\$37 11		
Telephone,	33 64		
Traveling expenses,	838 87		

Per diem of committee,	210 00	
Advertising,	55 42	
Clerk hire,	454 88	
		<hr/>
Pay roll of senate, special session,		910 00
Pay roll of house, special session,		3,236 00
Contingent expenses of committees,		271 47
Traveling expenses to Springfield exposition,	\$143 48	
Traveling expenses to Centennial celebration,	127 99	
		<hr/>
		6,047 39

MAINE STATE LIBRARY

Salaries and clerk hire,		\$12,694 33
Librarian,	\$2,700 00	
Assistant librarian,	1,534 04	
Library organizer,	1,221 75	
Clerk hire,	7,238 54	

Maintenance and general office expenses,

Furniture and equipment,	\$261 09	7,954 74
Postage,	325 00	
Traveling expenses,	428 93	
Stationery and supplies,	1,551 82	
Telephone,	152 05	
Printing bulletins,	522 33	
Bonds of librarian and assistant,	10 00	
Advertising,	8 00	
Commission to administer oaths,	5 00	
Express and trucking,	127 90	
Membership fees,	13 00	
Books and periodicals,	4,549 62	

Traveling libraries,

Traveling expenses,	\$150 19	3,686 16
Postage,	120 00	
Stationery and supplies,	244 59	
Printing and binding report,	150 26	
Express and freight,	724 49	
Membership fees,	7 00	
Books and periodicals,	2,289 63	

Compensation of commissioners,

Henry E. Dunnack,		408 70
Per diem,	\$65 00	
Expenses,	117 48	

Kate C. Estabrooke,		
Per diem,	60 00	
Expenses,	37 15	
Charles A. Flagg,		
Per diem,	5 00	
Expenses,	5 48	
J. H. Winchester,		
Per diem,	5 00	
Expenses,	4 59	
W. H. Hartshorn,		
Per diem,	52 50	
Expenses,	56 50	
<hr/>		
Stipends for free public libraries, (Detail in itemized statement)		8,626 36
Donations for founding free public li- braries, books,		150 27
Reports of judicial decisions, 800 vol- umes,		2,021, 00
Ancient vital statistics, vital records of Belfast,		1,000 00
Traveling libraries for high schools,		500 00
Books,	\$293 84	
Stationery and supplies,	52 12	
Express,	151 04	
Traveling expenses,	3 00	
		37,041 56

MAINE WATER POWER COMMISSION

Per diem and expenses,		\$10,858 15
Per diem of commissioners,	\$544 21	
Expenses of commissioners,	409 90	
Salaries of assistant engineers,	4,121 86	
Salary of chief engineer,	3,000 00	
Clerk hire,	1,309 74	
Other employees,	2,966 03	
Furniture and equipment,	1,654 47	
Telephone,	89 49	
Traveling expenses,	3,717 75	
Stationery and supplies,	735 29	
Supplies for surveying parties,	616 84	
Expenses of automobile,	117 64	
Express and trucking,	80 33	
Postage,	430 00	
Membership dues,	25 00	
Insurance,	39 60	

Hydrographic and geological surveys,	7,832 14	
Personal services,	\$5,501 03	
Expenses,	2,131 11	
Equipment,	200 00	27,690 29

MISCELLANEOUS

Property exempt from taxation,	\$1,797 32	
Bates College,	\$1,500 00	
Bowdoin College,	252 32	
Congregational Church, Union,	25 00	
East Maine Conference of the Methodist Episcopal Church,	20 00	1,797 32

PASSAMAQUODDY TRIBE OF INDIANS

General expenses,	\$22,785 00	
Interest on Indian trust fund,	\$6,361 54	
Contingent fund,	300 00	
May dividends,	462 00	
November dividends,	465 00	
Distressed poor,	4,800 00	
Agricultural purposes,	531 00	
Plowing,	92 00	
Fertilizer,	87 50	
Bounty on crops,	61 70	
Wood,	2,000 00	
Educational purposes, Peter Dana's Point,	500 00	
Educational purposes, Pleasant Point,	1,000 00	
Doctors' bills and medicine,	1,989 26	
Salary of priest, Pleasant Point,	500 00	
Salary of priest, Peter Dana's Point,	500 00	
Salary of governor, Peter Dana's Point,	50 00	
Salary of governor, Pleasant Point,	50 00	
Salary of lieutenant governor, Peter Dana's Point,	20 00	
Salary of lieutenant governor, Pleasant Point,	40 00	
Fuel, school and convent,	1,000 00	
Janitor, Pleasant Point,	300 00	
Janitor, Peter Dana's Point,	75 00	
Basket ash,	600 00	
Roads, Pleasant Point,	100 00	
Roads, Peter Dana's Point,	100 00	

School books,	100 00	
Police, Peter Dana's Point,	50 00	
Police, Pleasant Point,	150 00	
Salary of agent,	500 00	22,785 00

PENOBSCOT TRIBE OF INDIANS

General expenses,		\$26,455 96	
Interest on Indian trust fund,	\$5,285 55		
Farming purposes,	861 40		
Bounty on crops,	102 90		
Teachers' salaries,	1,000 00		
Schools and public buildings,	697 25		
Medicine and medical attendance,	3,724 64		
Annuity,	1,497 47		
Shore rentals,	2,316 25		
Shore rentals, municipal,	408 42		
Special poor fund,	8,763 11		
Basket ash,	398 97		
Salary of governor,	100 00		
Salary of lieutenant governor,	50 00		
Salary of priest,	400 00		
Salary of constable,	300 00		
Salary of superintendent of farming,	50 00		
Salary of agent,	500 00		
Teachers' old home,		234 20	26,690 16

PUBLIC UTILITIES COMMISSION

Salaries and clerk hire,		\$41,504 91	
Commissioners,	\$15,400 00		
Chief clerk,	3,057 57		
Assistant clerk,	1,500 00		
Chief engineer,	2,500 00		
Assistant engineers,	2,154 99		
Chief of rates and schedules,	2,547 71		
Accountants,	4,000 00		
Inspectors,	4,537 14		
Official reporters,	1,500 00		
Clerk hire,	4,307 50		
General office expenses,		9,481 06	
Furniture and equipment,	\$188 29		
Telephone and telegraph,	440 15		
Postage,	700 00		
Stationery and supplies,	1,132 46		
Traveling expenses,	4,812 78		

Printing and binding report,	1,525 60	
Advertising,	205 80	
Books and periodicals,	142 50	
Express,	11 54	
Witness fees,	80 30	
Membership fees,	30 00	
Miscellaneous,	110 10	
Sundry expenses of automatic signals, warning signs, etc.,	80 04	
Engineering equipment,	6 00	
Official reporters,	15 50	
	<hr/>	
Domestic water supply, expense,		213 49
Grade crossings, abolishment crossing at Mechanic Falls,		1,338 65
		<hr/>
		52,538 11
SEA AND SHORE FISHERIES		
Salaries and clerk hire,		\$5,153 98
Per diem of commissioners,	\$1,765 00	
Salary of director,	2,038 38	
Clerk hire,	1,350 60	
	<hr/>	
General office expenses,		3,235 81
Furniture and equipment,	\$103 50	
Printing and binding report,	31 48	
Telephone,	381 77	
Postage,	360 00	
Traveling expenses,	1,448 24	
Stationery and supplies,	474 44	
Express,	2 18	
Bond of director,	4 00	
Advertising,	10 97	
Miscellaneous,	5 00	
Rent of office,	261 08	
Janitor service,	38 00	
Water,	4 00	
Lighting and heating,	21 84	
Printing bulletins,	89 31	
	<hr/>	
Pay and expenses of wardens,		69,891 81
Wardens,		
Personal services,	\$26,887 00	
Expenses,	6,486 21	
Personal services, masters of boats, engineers, cooks, etc.,	6,126 70	
General expenses,	15,274 89	
Equipment and repairs,	3,394 15	

Purchase of seed lobsters,	11,713 36	
Lighting,	1 00	
Trucking,	8 50	
	<hr/>	
Propagation of shell fish,		2,958 93
Personal services,	\$1,677 00	
Expenses,	1,126 65	
Equipment,	155 28	
	<hr/>	81,240 53
SECRETARY OF STATE		
Salaries and clerk hire,		\$11,083 71
Secretary,	\$3,750 00	
Deputy,	2,498 08	
(One deputy received \$2,498.08 for auto registration work)		
Clerk hire,	4,835 63	
(Clerks received \$14,626.91 for auto registration work)		
	<hr/>	
General office expenses,		3,168 62
Postage (\$1,622.50 paid for auto registration work),	\$370 52	
Furniture and equipment (\$842.64 paid for auto registration work),	1,478 42	
Telephone and telegraph (\$114.71 paid for auto registration work),	259 56	
Freight and express (\$387.48 paid for auto registration work),	2 48	
Bond of deputy and corporation clerk,	10 00	
Advertising,	17 50	
Stationery and supplies (\$5,549.05 paid for auto registration work),	1,030 14	
	<hr/>	
Advertising franchise taxes,		313 42
Expenses of primary election,		12,421 81
Personal services,	\$534 12	
Printing and binding,	8,628 01	
Postage,	354 00	
Stationery and supplies,	747 95	
Express,	599 46	
Advertising ballots,	1,558 27	
	<hr/>	

Expenses of Australian ballot, Sep-			
tember election,		14,055	33
Personal services,	\$486	56	
Printing and binding,	8,349	89	
Express,	945	93	
Postage,	150	00	
Traveling expenses,	13	56	
Equipment,	1,010	15	
Advertising ballots,	3,099	24	
		<hr/>	
Expenses of Australian ballot, Nov-			
ember election,		8,073	87
Personal services,	\$243	00	
Postage,	75	00	
Printing and binding,	4,356	38	
Stationery and supplies,	789	98	
Advertising ballots,	1,668	00	
Express and trucking,	941	51	
			49,116 76
		<hr/>	
SOLDIERS' BONUS BOARD			
Soldiers' bonus fund,		\$887,231	68
Postage,	\$2,800	00	
Stationery and supplies,	2,371	29	
Subsistence,	71	65	
Furniture and equipment,	206	64	
Personal services,	150	00	
Clerk hire,	2,332	10	
Bonuses,	879,300	00	
			887,231 68
		<hr/>	
STATE AUDITOR			
Salaries and clerk hire,		\$20,518	16
Auditor,	\$3,750	00	
Traveling auditor,	2,379	00	
Clerk hire,	14,389	16	
		<hr/>	
General office expenses,		2,802	65
Furniture and equipment,	\$777	87	
Postage,	111	68	
Telephone,	159	71	
Express,	8	72	
Traveling expenses,	536	37	
Bond of auditor,	40	00	
Stationery and supplies,	1,168	30	
			23,320 81
		<hr/>	

STATE BOARD OF ARBITRATION AND CONCILIATION

Per diem and expenses,		\$82 96	
Edward A. Cartret,			
Per diem,	\$15 00		
Expenses,	17 07		
John Houston,			
Per diem,	20 00		
Expenses,	30 89		82 96

STATE BOARD OF CHARITIES AND CORRECTIONS

Salaries and clerk hire,		\$21,544 40	
Secretary of board,	\$3,000 00		
Supervisors,	2,996 75		
Agents,	8,523 32		
Clerk hire,	7,024 33		
General office expenses,		14,992 68	
Furniture and equipment,	\$449 00		
Telephone and telegraph,	418 10		
Postage,	841 50		
Printing and binding bulletins,	724 92		
Printing and binding report,	58 31		
Stationery and supplies,	1,742 62		
Traveling expenses,	10,740 79		
Express and trucking,	7 23		
Commission to administer oaths,	5 00		
Advertising,	5 21		
Board and care of neglected children,		98,890 40	
Aid to mothers with dependent children (Detail in itemized list),		39,859 39	175,286 87

STATE BOARD OF HEALTH

Salaries and clerk hire,		\$22,474 50	
Commissioner,	\$4,600 00		
Division directors,	7,849 01		
Hotel inspector,	155 66		
Clerk hire,	9,869 83		
General office expenses,		21,550 76	
Telephone and telegraph,	\$605 56		
Printing and binding report,	796 97		
Bulletins and circulars,	3,134 98		
Furniture and equipment,	687 84		
Postage,	1,289 27		
Lighting,	570 08		
Stationery and supplies,	5,350 78		

Traveling expenses,	6,992 99	
Trucking and express,	274 78	
Expenses of quarantines,	1,775 38	
Assessment fees,	30 00	
Bond covering withdrawal of alcohol,	5 00	
Public health council,	37 13	
	<hr/>	
Venereal diseases,		13,983 40
Personal services,	\$8,020 85	
Equipment,	752 55	
Expenses,	5,210 00	
	<hr/>	
District health centers, services,	23,871 38	81,880 04
	<hr/>	
STATE PARK COMMISSION		
Maintenance and improvements,		\$3,762 44
Labor,	\$1,571 57	
Landscape architects,	1,560 70	
Expenses and supplies,	630 17	
	<hr/>	3,762 44
STATE SUPERINTENDENT OF PUBLIC SCHOOLS		
Salaries and clerk hire,		\$20,211 70
Superintendent,	\$4,600 06	
Deputy,	3,312 50	
Agent secondary education,	2,751 76	
Agent schooling of children,	2,751 76	
Clerk hire,	6,795 62	
	<hr/>	
General office expenses,		10,104 79
Furniture and equipment,	\$344 88	
Telephone and telegraph,	449 56	
Postage,	1,809 27	
Stationery and supplies,	4,190 41	
Traveling expenses,	2,915 33	
Bulletins,	225 20	
Advertising,	81 45	
Express, trucking, etc.,	88 69	
	<hr/>	
Superintendence of school unions,		131,786 59
Salaries,	\$102,833 81	
Conference expenses,	236 58	
Equalization expenses,	28,716 20	
	<hr/>	

Schooling of children in unorganized townships,		30,663 74
Personal services,	\$21,543 91	
Buildings,	946 42	
Equipment,	970 03	
Other expenses,	7,203 38	
	<hr/>	
Teachers' meetings,		3,944 77
Personal services,	\$2,225 23	
Expenses,	1,719 54	
	<hr/>	
Physical education,		5,362 0c
Reimbursement to towns (Detail in itemized list),		
Summer schools,		3,477 95
Personal services,	\$3,359 67	
Expenses,	118 28	
	<hr/>	
State certification of teachers, personal services,		769 4c
Aid to academies,		23,500 0c
Anson Academy,	\$750 00	
Aroostook Central Institute,	750 00	
Berwick Academy,	750 00	
Bridgewater Classical Academy,	500 00	
Bridgton Academy,	500 00	
Calais Academy,	750 00	
Cherryfield Academy,	500 00	
Coburn Classical Institute,	500 00	
Corinna Union Academy,	500 00	
East Corinth Academy,	1,000 00	
East Maine Conference Seminary,	500 00	
Erskine Academy,	500 00	
Foxcroft Academy,	750 00	
Freedom Academy,	500 00	
Fryeburg Academy,	750 00	
Gould's Academy,	1,000 00	
Greeley Institute,	500 00	
Hampden Academy,	1,000 00	
Hartland Academy,	500 00	
Higgins Classical Institute,	750 00	
Lincoln Academy,	500 00	
Maine Central Institute,	1,000 00	
Mattanawacook Academy,	1,000 00	
Monmouth Academy,	500 00	
Monson Academy,	500 00	

North Yarmouth Academy,	500 00
Oak Grove Seminary,	500 00
Patten Academy,	750 00
Ricker Classical Institute,	1,000 00
St. Joseph's Academy,	1,000 00
Somerset Academy,	500 00
Traip Academy,	750 00
Westbrook Seminary,	500 00
Wilton Academy,	750 00
Wiscasset Academy,	500 00
<hr/>	
Anson Academy,	1,250 00
Aroostook Central Institute,	1,500 00
Bridgewater Classical Academy,	500 00
Gould Academy,	500 00
Higgins Classical Institute,	1,750 00
Limington Academy,	500 00
Maine Central Institute,	2,500 00
Monmouth Academy,	335 00
Nasson Institute,	3,000 00
Ricker Classical Institute,	1,500 00
Somerset Academy,	500 00
St. Joseph's Academy,	1,500 00
Van Buren College,	1,000 00
Westbrook Seminary,	2,000 00
Eastern Maine Institute,	750 00
Lee Academy,	2,000 00
North Yarmouth Academy,	500 00
Limerick Academy,	500 00
Litchfield Academy,	700 00
Freedom Academy,	1,500 00
Oak Grove Seminary,	1,750 00
Hartland Academy,	1,147 07
Vocational education,	14,102 69
Personal services,	\$2,179 20
Expenses,	1,733 73
Aid to towns and cities (detail in itemized list),	7,956 44
Aid to academies,	2,233 32
<hr/>	
Interest on trust funds,	530 00
Aid to towns (detail in itemized list),	\$350 00
Aid to academy and institutes,	180 00
<hr/>	

School and mill fund (detail in itemized list),	567,965 33	
Common school fund (detail in itemized list),	845,597 64	
Special aid secondary education,	33,425 00	
Aid to towns and plantations (detail in itemized list),	\$30,925 00	
Aid to academies and institutes,	2,500 00	
	<hr/>	
Training rural teachers,	16,454 98	
Salaries and expenses,	\$3,978 24	
Salary bonuses,	11,660 92	
Traveling expenses of teachers,	815 82	
	<hr/>	
Free high schools (detail in itemized list),	175,948 00	
Equalization fund,	47,090 00	
Clerical work,	\$265 00	
Aid to towns (detail in itemized list),	46,825 00	
	<hr/>	
Emergency equalization fund (detail in itemized list),	88,255 00	
Pensions for retired teachers,	33,442 23	
Aroostook Normal School, building,	65,502 05	
Normal schools and training school,	164,128 89	
Salaries,	\$109,982 79	
Insurance,	2,142 65	
Miscellaneous,	52,003 45	
	<hr/>	
Industrial education,	86,284 69	
Salaries,	\$4,764 52	
Expenses,	1,388 11	
Aid to cities, towns, etc. (detail in itemized list),	74,082 89	
Aid to academies,	6,049 17	
	<hr/>	
Repairs and improvements on state normal schools,	8,253 01	
Aroostook,	\$1,773 71	
Eastern,	890 33	
Farmington,	2,403 69	
Madawaska,	209 04	
Washington,	1,823 68	
Western,	1,152 56	
	<hr/>	
		2,403,982 52

SUPERINTENDENT OF PUBLIC BUILDINGS

Salaries and wages,		\$29,021 31
Superintendent,	\$2,000 00	
Telephone operators,	1,789 50	
Clerks,	511 60	
Porters and laborers,	23,740 21	
Chauffeur,	980 00	

Maintenance and operating expenses,		31,199 21
Telephone (P.B.X.),	\$906 72	
Telephone service,	398 48	
Postage,	15 00	
Stationery and supplies,	172 30	
Furniture and equipment,	2,821 84	
Supplies,	5,350 54	
Fuel,	6,191 09	
Water,	878 39	
Electricity and gas,	3,885 74	
Incidental expenses,	1,496 91	
Repairs and improvements, build- ings and grounds,	4,582 95	
State house trucks,	1,140 84	
Executive's car,	3,358 41	

60,220 52

SUPREME JUDICIAL AND SUPERIOR COURTS

Salaries,		\$74,500 00
Judges of supreme judicial court,	\$40,000 00	
Reporter of decisions,	2,500 00	
Stenographers to judges,	16,800 00	
Judges of superior courts,		
Kennebec,	3,700 00	
Cumberland,	4,000 00	
Androscoggin,	3,500 00	
Penobscot,	4,000 00	
Salaries of retired justices,		6,666 66
Expenses of justices,		3,815 74
Postage, stationery, telephone, etc.,		424 78
Expenses of law courts,		1,090 14
Penobscot County:		
Postage,	\$16 00	
Binding,	25 00	
Dockets,	148 50	
Stationery and supplies,	21 45	
Stenographer,	20 00	
Court officers,	53 00	
Miscellaneous,	5 57	

Cumberland County:		
Stationery and supplies,	82 40	
Dockets,	237 15	
Stenographer,	90 00	
Binding,	48 00	
Postage,	18 00	
Court officers and chaplain,	309 00	
Miscellaneous,	16 07	
	<hr/>	
Clerks of law courts,		541 68
Penobscot County,	\$241 00	
Cumberland County,	300 68	
	<hr/>	87,039 00

TREASURER OF STATE

Salaries and clerk hire,		\$14,474 14
Treasurer,	\$3,250 00	
Deputy,	2,545 79	
Clerk hire,	8,678 35	
	<hr/>	

General office expenses,		15,480 12
Furniture and equipment,	\$168 03	
Telephone and telegraph,	391 55	
Traveling expenses,	70 72	
Printing and binding report,	324 37	
Postage,	4,159 40	
Stationery and supplies,	1,786 62	
Express and trucking,	199 41	
Premium on bonds of treasurer and clerks,	737 50	
Rent of post-office box,	9 00	
Insurance on bonds,	1 77	
Rent of safe,	5 00	
Advertising bonus bonds,	818 25	
Payment of fees to town clerks,	23 25	
Advertising land sale and tax act,	6,785 25	
	<hr/>	

Interest on bonded debt and temporary loan,		11,915 00
Bonded debt:		
Augusta State Hospital,	\$2,000 00	
University of Maine,	9,915 00	
	<hr/>	

Accrued interest on highway loan bonds,		151,635 00
Reserve to retire highway loan bonds,		287,500 00

Damage by dogs and wild animals to domestic animals (detail in itemized list),	38,808 01	
Bounty on bears (detail in itemized list),	960 00	
Interest on lands reserved,	23,707 04	
Aid to towns and plantations (detail in itemized list),	\$18,291 14	
Credited to equalization fund,	5,415 90	
	<hr/>	
Railroad and telegraph tax (detail in itemized list),	184,314 18	728,790 49

TRUSTEES

Hospital trustees,		\$3,914 18
J. P. Hutchison,		
Per diem,	\$230 00	
Expenses,	298 79	
Frank B. Nichols,		
Per diem,	50 00	
Expenses,	47 77	
James W. Beck,		
Per diem,	165 00	
Expenses,	59 29	
Howard L. Keyser,		
Per diem,	460 00	
Expenses,	397 53	
C. E. Smith,		
Per diem,	650 00	
Expenses,	382 61	
H. Lillian Parrott,		
Per diem,	315 00	
Expenses,	161 80	
Albert J. Stearns,		
Per diem,	100 00	
Expenses,	100 60	
J. E. Stevens,		
Per diem,	85 00	
Expenses,	117 91	
Charles B. Paine,		
Per diem,	98 75	
Expenses,	53 77	
*Ira W. Fitz,		
Per diem,	65 00	
Expenses,	25 16	
Stationery and supplies,	50 20	

* Trustee of Tuberculosis Sanatoriums. Credit made to appropriation.

Tuberculosis Sanatoriums,		2,973 35
Lizzie H. French,		
Per diem,	\$390 00	
Expenses,	293 65	
Ira W. Fitz,		
Per diem,	210 00	
Expenses,	200 40	
Ralph A. Jewell,		
Per diem,	230 00	
Expenses,	252 75	
C. H. Bayard,		
Per diem,	85 00	
Expenses,	93 17	
T. E. Hardy, M. D.,		
Per diem,	685 00	
Expenses,	533 38	
	<hr/>	
Juvenile Institutions,		1,215 56
Mrs. Charles F. Flagg,		
Per diem,	\$117 50	
Expenses,	73 20	
Frederic J. Laughlin,		
Per diem,	50 00	
Expenses,	22 78	
E. C. Carll,		
Per diem,	105 00	
Expenses,	44 62	
W. G. Means,		
Per diem,	230 00	
Expenses,	262 42	
William N. Taylor,		
Per diem,	80 00	
Expenses,	25 44	
W. H. Waterhouse,		
Per diem,	100 00	
Expenses,	104 60	
	<hr/>	
Normal Schools and Training School,		549 90
Charles P. Allen,		
Per diem,	\$55 00	
Expenses,	94 90	
F. W. Thurlow,		
Per diem,	65 00	
Expenses,	97 18	

Augustus O. Thomas, expenses,	63 70	
William Lyons,		
Per diem,	10 00	
Expenses,	12 44	
Enoch O. Greenleaf,		
Per diem,	17 50	
Expenses,	14 84	
Carleton P. Merrill,		
Per diem,	40 00	
Expenses,	36 93	
Clarence A. Small,		
Per diem,	20 00	
Expenses,	22 41	
University of Maine,		396 55
William H. Looney, expenses,	\$109 50	
Frank E. Gurnsey, expenses,	45 11	
Edwin J. Haskell, expenses,	28 90	
Thomas V. Doherty, expenses,	16 67	
Ora Gilpatrick, expenses,	43 35	
T. E. Houghton, expenses,	153 02	
		9,049 54
AUGUSTA STATE HOSPITAL		
Maintenance,		\$368,321 85
Sundry expenses,	\$72,685 69	
Renewals and equipment,	54,625 47	
Wearing apparel,	16,785 63	
Subsistence,	92,071 77	
Salaries and pay rolls,	132,153 29	
Additions and improvements,	60,965 92	
Compensation for injuries to employees,	528 86	
Interest on trust funds,	250 00	430,066 63
BANGOR STATE HOSPITAL		
Maintenance,		\$294,042 55
Sundry expenses,	\$51,728 50	
Renewals and equipment,	38,292 35	
Wearing apparel,	10,947 72	
Subsistence,	90,425 75	
Salaries and pay rolls,	102,648 23	
Interest on trust funds,	140 22	294,182 77

BATH MILITARY AND NAVAL ORPHAN ASYLUM

Maintenance,		\$21,061 36	
Sundry expenses,	\$4,573 15		
Renewals and equipment,	2,861 14		
Wearing apparel,	1,690 90		
Subsistence,	5,666 18		
Salaries and pay rolls,	6,269 99		21,061 36

MAINE SCHOOL FOR DEAF

Maintenance,		\$39,548 80	
Sundry expenses,	\$8,192 72		
Renewals and equipment,	2,814 27		
Subsistence,	6,277 95		
Salaries and pay rolls,	22,263 86		39,548 80

MAINE SCHOOL FOR FEEBLE-MINDED

Maintenance,		\$126,895 00	
Sundry expenses,	\$29,226 63		
Renewals and equipment,	24,743 58		
Subsistence,	21,349 59		
Wearing apparel,	8,660 53		
Salaries and pay rolls,	42,914 67		
Additions and improvements,		27,283 28	154,178 28

MAINE STATE PRISON

Maintenance,		\$239,367 60	
Sundry expenses,	\$82,262 46		
Renewals and equipment,	18,729 86		
Wearing apparel,	4,966 88		
Subsistence,	22,435 58		
Manufacturing account,	57,381 36		
Salaries and pay rolls,	53,591 46		
Retiring and pensioning prison officials,		3,005 00	
Additions and improvements,		45,749 56	288,122 16

CENTRAL MAINE SANATORIUM

Maintenance,		\$122,847 06	
Sundry expenses,	\$28,066 26		
Renewals and equipment,	10,430 25		
Wearing apparel,	104 25		
Subsistence,	55,234 47		
Salaries and pay rolls,	29,011 83		122,847 06

NORTHERN MAINE SANATORIUM

Maintenance,		\$19,886 03	
Sundry expenses,	\$7,303 98		
Renewals and equipment,	4,298 07		
Subsistence,	3,703 23		
Salaries and pay rolls,	4,580 75		19,886 03

WESTERN MAINE SANATORIUM

Maintenance,		\$110,873 22	
Sundry expenses,	\$23,692 18		
Renewals and equipment,	25,643 36		
Subsistence,	30,807 38		
Salaries and clerk hire,	30,730 30		110,873 22

STATE REFORMATORY FOR MEN

Maintenance,		\$82,421 81	
Sundry expenses,	\$6,382 35		
Renewals and equipment,	26,922 63		
Wearing apparel,	2,227 27		
Subsistence,	3,873 23		
Salaries and pay rolls,	9,985 29		
Purchase of land,	27,491 74		
Superintendent's home,	5,539 30		82,421 81

STATE REFORMATORY FOR WOMEN

Maintenance,		\$31,988 18	
Sundry expenses,	\$7,282 82		
Renewals and equipment,	6,205 87		
Wearing apparel,	1,392 21		
Subsistence,	4,062 68		
Salaries and pay rolls,	12,144 60		
Additions and improvements,		38,824 58	70,812 76

STATE SCHOOL FOR BOYS

Maintenance,		\$66,883 84	
Sundry expenses,	\$13,961 76		
Renewals and equipment,	13,808 19		
Wearing apparel,	4,841 23		
Subsistence,	17,150 04		
Salaries and pay rolls,	17,122 62		
Isaac Sanford legacy,		32 73	66,916 57

STATE SCHOOL FOR GIRLS

Maintenance,		\$63,326 39	
Sundry expenses,	\$14,547 06		
Renewals and equipment,	10,824 85		
Wearing apparel,	6,152 28		
Subsistence,	14,975 30		
Salaries and pay rolls,	16,826 90		
Interest on trust funds,			540 96
Mustard Fund,	\$240 33		
Shaw Fund,	192 64		
Hopkins Fund,	50 16		
Lane Fund,	57 83		
Roof, Central Building,		2,975 13	66,842 48

UNIVERSITY OF MAINE

Maintenance,		\$180,000 00	
Highmoor Farm,		5,000 00	
Co-operative agricultural work,		22,672 78	207,672 78

STATE HIGHWAY COMMISSION

Maintenance and administration,		\$941,567 52	
Salaries of commissioners,	\$3,999 99		
Bonus of commissioners,	999 99		
Salary of chief engineer,	6,990 39		
Clerk hire,	15,485 55		
Telephone and telegraph,	1,949 22		
Postage,	1,522 30		
State map,	725 88		
Stationery and supplies,	9,046 16		
Traveling expenses,	* 6,467 32		
Assistants,	*14,623 15		
Supervisors,	*36,974 66		
Express and trucking,	* 357 87		
Printing and binding report,	297 99		
Membership dues,	50 00		
Miscellaneous,	13 45		
General tar account,	37,530 13		
Portable camps,	8,250 34		
Appropriation account,	1,368 16		
Color bands,	186 26		
Erecting signs,	39 00		
Danger signs,	1,463 52		
Commissioners' auto,	2,256 19		

Maintenance of State and State
aid highways, 735,022 10

SECRETARY OF STATE FOR AUTO

REGISTRATION WORK

Auto account, 68 35
Salary of deputy, 2,498 08
Clerk hire, 14,765 45
Postage, 4,622 50
Express and trucking, 387 48
Registration plates, 11,603 40
Bond of deputy and clerk, 37 50
Bond of cashier, 25 00
Commission to administer oaths, 5 00
Refund on registrations, 52 00
Analysis of plates, 56 50
Miscellaneous, 2 00
Stationery and supplies, 5,549 05
Telephone, 114 71
Traveling expenses, 24 43
Legal fees, 170 83
Furniture and equipment, 842 64

ATTORNEY GENERAL, FOR

INSPECTION WORK

Salaries of inspectors (\$28.00
refund), 8,856 00
Expenses of inspectors, 6,006 47
Stationery and supplies, 24 81
Insurance and repairs on cycles, 235 70

* Other payments for same purposes made from other appropriations.

Improvement of state roads, 670,548 96
State aid in construction of bridges, 604,611 87
Mill tax highway fund, 233,669 55
Highway loan fund, 1,479 043 08
Memorial bridge loan, 6,361 51
Bridge loan fund, 836 63
Third Class highway fund, 184,624 23
Compensation for injuries to employees, 5,040 83
Bath State Ferry, 135,164 07
Purchase of land for wharf prop-
erty, \$10,000 00
Sundry supplies and expenses, 445 94
Repairs and supplies for "Gov.
King," 22,450 71
Expenses of "Gov. King," 16,477 37
Expenses of "Hockomock," 12,475 63

Repairs and supplies, "Hockomock,"	15,474 34
Services of engineers from Highway department,	167 03
Ferry slips; labor and material,	56,408 02
Labor and material for coal stage,	1,265 03

Special appropriations to several towns (detail in statement of standing of appropriations),	59,887 69	4,321,355 94.
--	-----------	---------------

REVENUE ACCOUNTS

Saco Savings Bank receivers' fund,	\$2,438 57	
Superintendent of Public Printing,	21 50	
Duties on commissions,	10 00	
Tax on corporations, 1919,	105 00	
Tax on corporations, 1918,	52 88	
Fees of office, Insurance Commissioner,	84 00	
Federal vocational education,	20,143 01	
Levi M. Stewart fund,	105 56	
Farm lands loan commission, loans,	5,000 00	
Farm lands loan commission, expenses,	10 29	
Public administrators' fund,	155 53	
Maine Forestry District taxes, 1919,	117 38	
State tax on wild lands, 1919	84 83	
Federal venereal disease fund,	3,071 68	
Miscellaneous items,	10 70	
Dog licenses, 1920,	6 00	
Tax on collateral inheritance, Cumberland County,	55 94	
Tax on collateral inheritance, York County,	6 78	
Tax on collateral inheritance, Foreign Estates,	17 43	
County taxes:		
Aroostook,	19,803 32	
Franklin,	5,261 76	
Hancock,	2,114 45	
Knox,	97 69	
Lincoln,	49 72	
Oxford,	7,520 59	
Penobscot,	6,549 43	
Piscataquis,	14,888 81	
Somerset,	14,169 90	
Sagadahoc,	36 74	
Washington,	7,001 83	108,991 32

Total,

\$12,745,315 31

DETAIL OF 1919 BALANCES CARRIED AS LIABILITIES IN 1920
AND 1919 BILLS PAID FROM STATE CONTINGENT FUND

ADJUTANT GENERAL		
Salaries and clerk hire,		\$666 67
Adjutant general, bonus		
General office expenses,		41 84
Telephone		
Armory rentals,		449 16
Personal services,	\$3 50	
Improvements and repairs,	121 60	
Expenses,	324 06	
Military fund,		4,460 82
Personal services,	\$2,255 41	
Traveling expenses,	103 65	
Transportation,	1,006 37	
Subsistence,	321 30	
Expense,	575 58	
Telephone and telegraph,	12 60	
Buildings and grounds,	19 10	
Stationery and supplies,	57 82	
Freight, trucking and express,	108 99	
Support of naval militia,		31 13
Armory rental,	\$29 17	
Expense,	1 96	
Fire-proof building, construction,		5,513 33
Disability claims,		620 00
		11,782 95
ATTORNEY GENERAL		
Salaries and clerk hire,		\$600 00
Bonus of Attorney General		
General office expenses,		233 91
Furniture and equipment,	\$83 03	
Telephone,	35 73	
Traveling expenses,	45 26	
Express, freight, trucking,	1 38	
Stationery and supplies,	68 51	
Arrest and apprehension of criminals,		741 13
Personal services,	\$481 11	
Expenses,	260 02	
		1,575 04

BANK COMMISSIONER		
Salaries and clerk hire,		\$600 00
Bonus of Bank Commissioner		
General office expenses,		1,356 66
Telephone,	\$41 55	
Printing and binding report,	888 36	
Advertising,	1 50	
Stationery and supplies,	51 48	
Traveling expenses,	372 33	
Express,	1 44	
Loan agency inspection,		1 20
Expenses		
Verification of savings deposits,		109 87
Advertising,	\$50 00	
Expenses,	59 87	
Registration of dealers in securities,		143 09
Personal services,	\$14 85	
Expenses,	128 24	
		2,210 82
BOARD OF PRISON COMMISSIONERS		
Per diem and expenses,		\$154 47
Leslie W. Boynton,		
Per diem,	\$40 00	
Expenses,	59 08	
Frank H. Hargraves,		
Per diem,	25 00	
Expenses,	30 39	
State probation officer, expenses,		67 68
		222 15
BOARD OF STATE ASSESSORS		
Salaries and clerk hire,		\$2,000 00
Bonuses of assessors		
General office expenses,		123 82
Express and trucking,	\$1 31	
Telephone,	11 65	
Stationery and supplies,	110 86	
Ascertaining value of wild lands,		256 00
Personal services,	\$211 50	
Expenses,	44 50	
		2,379 82

CHARITABLE, BENEVOLENT AND EDUCATIONAL
INSTITUTIONS

Sundry institutions (detail in schedule of standing of appropriations),		20,629 09
COMMISSIONER OF AGRICULTURE		
Salaries and clerk hire,	\$666 67	
Bonus of commissioner		
General office expenses,	964 23	
Furniture and equipment,	\$201 53	
Telephone,	56 19	
Quarterly bulletins,	532 16	
Traveling expenses,	31 90	
Stationery and supplies,	139 17	
Express, freight and trucking,	3 28	
<hr/>		
Division of plant industry,	1,195 46	
Personal services,	103 50	
Equipment,	148 22	
Expenses,	943 74	
<hr/>		
Division of animal industry, expenses,	205 99	
Division of markets, expenses,	63 63	
Maine Seed Improvement Association, expenses,	31 50	
Division of inspections,	5,092 60	
Personal services,	\$189 00	
Expenses,	4,811 07	
Apple packing,	92 53	
<hr/>		
Farmers' institutes and dairymen's conference,	395 07	
Farmers' institutes, services and expenses,	\$359 53	
Dairymen's conference, services and expenses,	35 54	
<hr/>		
Aid to agricultural societies and fairs,	3,592 86	
Maine State Pomological Society,	\$1,092 86	
Central Maine Fair Association,	2,500 00	
<hr/>		
Poultry industry,	1,000 00	
Maine State Poultry Association,	\$351 82	
Bangor Poultry Association,	316 91	
Western Maine Poultry Ass'n,	154 09	
Freeport Poultry Association,	177 18	
<hr/>		
New England Fruit Show, apples,	2 00	13,210 01
<hr/>		

COUNTY ATTORNEYS

Salaries,	\$58 34	
Sagadahoc County,		58 34

DEPARTMENT OF LABOR AND INDUSTRY

General office expenses,	\$307 77	
Furniture,	\$17 50	
Printing and binding report,	138 84	
Traveling expenses,	119 94	
Telephone,	12 10	
Stationery and supplies,	19 39	307 77

DIRECTORS OF PORT OF PORTLAND

Adequate port facilities,	\$4,052 21	
Salaries,	\$413 99	
Expenses,	31 88	
Water borings,	934 50	
Consulting engineer,	2,671 84	4,052 21

EXECUTIVE DEPARTMENT

Salaries and clerk hire,	\$513 60	
Bonus of live stock sanitary commissioner,	\$500 00	
Clerk hire in office of live stock sanitary commissioner,	13 60	
General office expenses,	486 81	
Furniture and equipment,	\$48 05	
Telephone and telegraph,	128 90	
Stationery and supplies,	309 86	
Contingent fund of governor and council,	40 94	
Retiring and pensioning employees of State,	12 37	
Marie McFee		
Conference for promotion of uniformity of legislation, expenses,	225 44	
Expenses in pardon hearings,	121 58	
Fort William Henry, repairs,	24 67	
Pay roll of council and visiting committees,	422 09	
Attending meetings:		
Edward F. Gowell,		
Per diem,	\$20 00	
Expenses,	9 15	

George W. Norton,		
Per diem,	40 00	
Expenses,	21 82	
Walter E. Plummer,		
Per diem,	40 00	
Expenses,	6 00	
Willis E. Swift, per diem,	40 00	
George W. Stearns,		
Per diem,	40 00	
Expenses,	28 80	
Clarence A. Powers,		
Per diem,	20 00	
Expenses,	26 54	
Elmer S. Bird,		
Per diem,	20 00	
Expenses,	10 90	
Committee work:		
George W. Norton, per diem,	5 00	
Elmer S. Bird,		
Per diem,	5 00	
Expenses,	7 00	
Mrs. Harry N. Verrill, per diem,	50 00	
Harriet B. Dudley,		
Per diem,	25 00	
Expenses,	6 88	
Examination and commitment of in-		
sane state beneficiaries (detail in		
itemized list),	110 27	
Burial expenses of soldiers, sailors,		
etc.,	2,345 00	
Disbursement to cities, towns, etc.		
(detail in itemized list)		
Soldiers' pensions,	73,553 24	
Disbursement to cities, towns, etc.		
(detail in itemized list),	\$70,413 00	
Military pensions,	3,117 00	
Investigation,	23 24	
Education of the blind,		3,159 82
Board and tuition of beneficia-		
ries for one-third of year end-		
ing December 1919		

Support of paupers,		38,489 25	
Disbursement to cities, towns, etc. (detail in itemized list),	\$38,481 54		
Investigation,	7 71		
Support of needy blind, pensions,		5 87	
Live stock sanitary commissioner,		2,737 02	
Medical supplies,	\$150 01		
Inspectors,	183 58		
Condemned animals,	2,376 75		
Express and trucking,	26 68		
Town of Industry, soldier's depend- ent, deficiency,		90 28	
Town of Livermore, soldier's depend- ent, deficiency,		67 61	
Aid to dependent families of soldiers, sailors, etc.,		15,699 05	
Sundry cities, towns, etc. (detail in itemized list),			138,104 91
INDUSTRIAL ACCIDENT COMMISSION			
Salaries and clerk hire,		\$125 00	
Bonus of ex-officio member			
Administrative expenses,		164 85	
Telephone,	\$12 10		
Stationery and supplies,	112 75		
Fees,	40 00		289 85
INLAND FISHERIES AND GAME			
Salaries and clerk hire,		\$750 00	
Bonus of commissioner			
General office expenses,		509 26	
Telephone and telegraph,	\$68 26		
Express,	11 03		
Traveling expenses,	56 11		
Membership dues,	25 00		
Stationery and supplies,	348 86		
Bounty on bob cats,		1,120 00	
Fish hatcheries and feeding stations, etc.,		6,350 37	
Licenses refunded,	\$36 50		
Costs and legal expenses,	51 32		
Traveling expenses,	53 48		
Boats and wardens' outfits,	14 08		

Mounting and state exhibits,	38 97	
Posting and publishing notices,	33 73	
Express,	58	
Wardens' services,	4,721 24	
Wardens' expenses,	1,400 47	
	<hr/>	
Aid in screening lakes and ponds,		1,000 00
Green lake		
Non-resident fishing license fund,		7,526 59
Auburn hatchery, expenses,	\$1,381 86	
Belgrade hatchery, expenses,	396 18	
Caribou hatchery, expenses,	275 17	
Enfield hatchery, expenses,	198 01	
Monmouth hatchery, expenses,	150 77	
Moosehead hatchery, expenses,	433 16	
Moxie hatchery, expenses,	193 21	
Oquossoc hatchery, expenses,	425 38	
Sebago hatchery, expenses,	479 78	
Knox County hatchery, expenses,	260 70	
Tunk Pond hatchery, expenses,	283 13	
Mounting and state exhibits,	7 85	
General superintendent of hatch-		
eries, expenses,	34 39	
Miscellaneous,	3,007 00	17,256 22
	<hr/>	
INSPECTORS OF STEAM VESSELS		
Per diem and expenses,		\$3.08
Printing,		
		<hr/>
		3 08
INSURANCE COMMISSIONER		
Salaries and clerk hire,		\$625 00
Bonus of commissioner		
General office expenses,		1,424 61
Furniture and equipment,	\$52 50	
Telephone,	17 69	
Stationery and supplies,	1,277 06	
Printing and binding report,	45 00	
Trucking and express,	1 03	
Traveling expenses,	31 33	
	<hr/>	
Investigation of causes of fires,		266 98
Traveling expenses,	\$166 98	
Piscataquis County, contribution		
toward expenses of detective		
work,	100 00	2,316 59
	<hr/>	

LAND AGENT AND FOREST COMMISSIONER		
General office expenses,		\$58 11
Telephone,	\$53 43	
Stationery and supplies,	4 68	
	<hr/>	
Public instruction in forestry,		122 56
Expenses		
State forest nursery, equipment,		29 35
Retracing and defining lines, serv- ices and expenses,		170 70
Purchase of lands and general for- estry purposes,		44 34
Expenses,		<hr/>
		425 06
LEGISLATIVE DEPARTMENT		
Legislative printing,		\$1,074 69
Legislative binding,		2,212 23
Contingent expenses of legislature,		328 99
Telephone,	\$ 50	
Advertising,	310 99	
Making index to legislative re- cord, special session,	17 50	
	<hr/>	
		3,615 91
MAINE STATE LIBRARY		
Salaries and clerk hire,		\$600 00
Bonus of librarian		
Maintenance and general office ex- penses,		249 81
Telephone,	\$9 00	
Equipment,	130 28	
Express,	2 04	
Stationery and supplies,	69 42	
Books and periodicals,	39 07	
	<hr/>	
Ancient vital statistics,		1,000 00
Vital records of Belfast		
Binding public documents,		3,403 17
Traveling libraries,		60 07
Stationery and supplies,	\$25 71	
Books,	3 60	
Express,	30 76	
	<hr/>	
Donations for founding free public li- braries,		50 00
Books,		
	<hr/>	
		5,363 05

MAINE WATER POWER COMMISSION

Per diem and expenses,		\$1,333 17	
Per diem of commissioners,	\$130 00		
Pay roll of observers,	258 71		
Geologist,	25 04		
Furniture and equipment,	770 13		
Telephone,	1 80		
Traveling expenses,	92 17		
Trucking,	35		
Stationery and supplies,	54 97		1,333 17

MISCELLANEOUS

Maine General Hospital, grading grounds,		\$997 18	
Town of Old Orchard, public improvements,		3,000 00	
Inquests and incidental expenses,		18 00	4,015 18

PASSAMAQUODDY TRIBE OF INDIANS

General expenses,		\$959 13	
Distressed poor,	\$909 63		
Doctors' bills and medicine,	49 50		959 13

PENOBSCOT TRIBE OF INDIANS

General expenses,		\$1,261 91	
Annuity or fall dividends,	\$103 06		
Special poor,	1,056 92		
Purchase of hearse,	101 93		
Teachers' old home,		98 16	
Purchase of hearse,		12 00	1,372 07

PUBLIC UTILITIES COMMISSION

Salaries and clerk hire,		\$1,400 00	
Bonuses of commissioners			
General office expenses,		1,241 73	
Furniture and equipment,	\$86 06		
Telephone and telegraph,	28 77		
Printing and binding report,	60 80		
Advertising,	32 78		
Clearing crossings and installing signs,	54 21		
Stationery and supplies,	859 20		
Books and periodicals,	12 00		
Express,	31		

Balance on salary of chief of rates and schedules,	3 20	
Witness fees,	5 00	
Traveling expenses,	99 40	
		<hr/>
Grade crossings,		1,368 23
Elimination of crossing at Whipple Road, Kittery,		
		<hr/>
		4,009 96
SEA AND SHORE FISHERIES		
Salaries and clerk hire,		\$185 00
Per diem of commissioners		
General office expenses,		504 86
Printing and binding laws,	\$360 40	
Telephone,	32 00	
Stationery and supplies,	48 26	
Legal services and expenses,	10 40	
Traveling expenses,	32 58	
Lighting,	1 56	
Janitor,	3 00	
Rent of office,	16 66	
		<hr/>
Pay and expenses of wardens,		7,147 56
Personal services of master, engineers, etc.,	572 00	
Services of wardens,	2,020 50	
Expenses of wardens,	513 12	
Equipment and repairs,	2,090 59	
Expenses,	1,396 47	
Purchase of seed lobsters,	554 88	
		<hr/>
Propagation of shell fish,		358 32
Personal services,	\$206 00	
Expenses,	152 32	
		<hr/>
		8,195 74
SECRETARY OF STATE		
Salaries and clerk hire,		\$750 00
Bonus of secretary		
General office expenses,		162 59
Furniture and equipment,	\$14 00	
Telephone,	13 31	
Printing and binding pamphlets,	15 82	
Stationery and supplies,	119 46	
		<hr/>
Advertising laws,		762 82
		<hr/>
		1,675 41

STATE AUDITOR

Salaries and clerk hire,		\$750 00	
Bonus of auditor			
General office expenses,			13 70
Telephone,	\$10 70		
Stationery and supplies,	3 00		
			<u>763 70</u>

STATE BOARD OF CHARITIES AND CORRECTIONS

General office expenses,		\$527 40	
Furniture and equipment,	\$54 50		
Printing bulletins,	50		
Telephone,	58 80		
Stationery and supplies,	185 47		
Express,	91		
Traveling expenses,	227 22		
			<u>8,384 28</u>
Board and care of neglected children,			14,226 12
Aid to mothers with dependent children,			
Cities, towns, etc. (detail in itemized list),			<u>23,137 80</u>

STATE DEPARTMENT OF HEALTH

Salaries and clerk hire,		\$629 78	
Bonus of commissioner,	\$600 00		
Bonus of clerks,	29 78		
			<u>2,090 35</u>
General office expenses,			
Furniture and equipment,	\$51 57		
Bulletins and circulars,	72 77		
Printing and binding report,	114 96		
Lighting,	50 57		
Telephone and telegraph,	32 63		
Trucking and express,	13 35		
Expenses of quarantine,	943 29		
Public health council,	40 46		
Traveling expenses,	69 91		
Stationery and supplies,	700 84		
			<u>408 07</u>
Venereal diseases, expenses,			140 57
Health centers,			
Expenses,	\$108 32		
Equipment,	32 25		
			<u>3,268 77</u>

STATE HIGHWAY COMMISSION		
Special appropriations to several towns (detail in statement of standing of appropriations),		94,512 28
STATE SUPERINTENDENT OF PUBLIC SCHOOLS		
Salaries and clerk hire,	\$600 00	
Bonus of superintendent		
General office expenses,	3,952 94	
Furniture and equipment,	\$289 85	
Telephone,	48 49	
Traveling expenses,	16 45	
Stationery and supplies,	1,841 90	
Printing and binding report,	1,749 81	
Trucking and express,	6 44	
	<hr/>	
Aid to academies,	500 00	
Bluehill Academy		
Vocational education (State funds),	247 33	
Expenses		
Special aid secondary education,	725 00	
Hartland Academy,	\$425 00	
Eastern Maine Institute,	300 00	
	<hr/>	
Superintendence of towns comprising school unions,	10,343 87	
Salaries,	10,300 43	
Conference expenses,	43 44	
	<hr/>	
Schooling of children in unorganized townships,	9,176 76	
Expenses		
Normal schools and training school,	2,946 61	
Expenses		
Industrial education,	3,927 43	
Expenses,	\$88 76	
Aid to schools,	3,838 67	
	<hr/>	
Equalization fund,	100 00	
Clerical work		
Free high schools,	1,318 37	
Aid to towns (detail in itemized list)		
Pensions for retired teachers,	3,320 23	

Repairs and improvements to normal schools,		914 03	
Aroostook,	\$185 86		
Eastern,	48 57		
Farmington,	405 91		
Washington,	218 30		
Western,	55 39		
			38,072 57
SUPERINTENDENT OF PUBLIC BUILDINGS			
Salaries and wages,		\$544 40	
Bonus of superintendent,	\$500 00		
Clerk hire,	44 40		
Maintenance and operating expenses,		7,742 36	
Furniture and equipment,	\$1,050 36		
Telephone,	228 68		
Stationery and supplies,	32 04		
Fuel,	811 37		
Water,	216 02		
Lighting,	763 79		
Supplies,	975 87		
Incidental expenses,	197 48		
Autos,	568 62		
Repairs and improvements to capital building and grounds,	2,898 13		8,286 76
SUPREME JUDICIAL AND SUPERIOR COURTS			
Expenses of law courts,		\$11 75	
Penobscot County, stenographer,	\$1 50		
Cumberland County, express,	10 25		
Postage, express and telephone,		177 36	
Expenses of justices,		291 09	480 20
TREASURER OF STATE			
Salaries and clerk hire,		\$750 00	
Bonus of treasurer			
General office expenses,		249 87	
Telephone,	\$19 45		
Stationery and supplies,	159 97		
Advertising land sale and tax act,	70 45		999 87
TRUSTEES			
Hospital,		\$352 63	
Frank B. Nichols,			
Per diem,	\$20 00		
Expenses,	17 95		

J. P. Hutchison,		
Per diem,	15 00	
Expenses,	24 74	
James W. Beck,		
Per diem,	40 00	
Expenses,	16 33	
C. E. Smith,		
Per diem,	60 00	
Expenses,	36 61	
Albert J. Stearns,		
Per diem,	65 00	
Expenses,	50 66	
Printing,	6 34	
	<hr/>	
Juvenile Institutions,		187 37
Mrs. Charles F. Flagg,		
Per diem,	\$25 00	
Expenses,	10 59	
William G. Means,		
Per diem,	115 00	
Expenses,	36 78	
	<hr/>	
Normal schools and training school,		74 96
Carleton P. Merrill,		
Per diem,	\$15 00	
Expenses,	16 46	
Charles P. Allen,		
Per diem,	15 00	
Expenses,	28 50	
	<hr/>	
Tuberculosis sanatoriums,		248 51
Ira W. Fitz,		
Per diem,	\$25 00	
Expenses,	10 89	
C. H. Bayard,		
Per diem,	25 00	
Expenses,	23 79	
Lizzie H. French,		
Per diem,	20 00	
Expenses,	6 91	
Ralph A. Jewell,		
Per diem,	35 00	
Expenses,	21 40	
T. E. Hardy, M. D.,		
Per diem,	70 00	
Expenses,	10 52	
	<hr/>	

AUGUSTA STATE HOSPITAL		
Maintenance,		\$8,336 46
Sundry expenses,	\$5,028 28	
Renewals and equipment,	972 73	
Wearing apparel,	1,253 22	
Subsistence,	1,082 23	
Compensation for injuries to employees,	142 80	8,479 26
BANGOR STATE HOSPITAL		
Maintenance,		\$1,520 87
Sundry expenses,	\$1,018 67	
Renewals and equipment,	205 92	
Wearing apparel,	60 09	
Subsistence,	236 19	
Additions and improvements,	27,466 92	
Compensation for injuries to employees,	90 00	29,077 79
BATH MILITARY AND NAVAL ORPHAN ASYLUM		
Maintenance,		\$3,508 05
Sundry expenses,	\$326 40	
Renewals and equipment,	2,362 18	
Wearing apparel,	290 00	
Subsistence,	529 47	3,508 05
MAINE SCHOOL FOR DEAF		
Maintenance,		\$2,347 48
Sundry expenses,	\$312 54	
Renewals and equipment,	1,298 62	
Subsistence,	640 32	
Salaries and pay rolls,	96 00	2,347 48
MAINE SCHOOL FOR FEEBLE-MINDED		
Maintenance,		\$3,310 35
Sundry expenses,	\$1,222 44	
Renewals and equipment,	278 98	
Subsistence,	1,797 93	
Pay roll,	11 00	
Additions and improvements,	236 77	3,547 12

CENTRAL MAINE SANATORIUM		
Maintenance,		\$6,617 66
Sundry expenses,	\$1,782 75	
Renewals and equipment,	,369 02	
Subsistence,	4,465 89	
Additions and improvements,	12,247 33	18,864 99
NORTHERN MAINE SANATORIUM		
Maintenance,		\$31 65
Sundry expenses		
Building and equipment,	40,139 01	40,170 66
WESTERN MAINE SANATORIUM		
Maintenance,		\$10,255 89
Sundry expenses,	\$4,484 32	
Renewals and equipment,	3,775 41	
Subsistence,	1,996 16	
Additions and improvements,	5,202 55	
Building for tubercular soldiers,	19,643 05	35,101 49
STATE REFORMATORY FOR MEN		
Maintenance,		\$257 77
Sundry expenses,		257 77
STATE REFORMATORY FOR WOMEN		
Maintenance,		\$1,455 77
Sundry expenses,	\$474 55	
Renewals and equipment,	186 36	
Wearing apparel,	417 13	
Subsistence,	266 45	
Salaries and pay rolls,	111 28	
Outstanding bills, deficiency,	613 05	
Additions and improvements,	15,670 16	17,738 98
STATE SCHOOL FOR BOYS		
Maintenance,		\$974 18
Sundry expenses,	\$438 58	
Renewals and equipment,	266 79	
Wearing apparel,	14 32	
Subsistence,	249 49	
Salaries and pay rolls,	5 00	974 18

STATE SCHOOL FOR GIRLS		
Maintenance,		\$3,979 87
Sundry expenses,	\$3,043 37	
Renewals and equipment,	212 93	
Wearing apparel,	118 34	
Salaries and pay roll,	60 80	
Subsistence,	544 43	
Interest on trust funds,		102 95
Mustard Fund,		4,082 82
UNIVERSITY OF MAINE		
Maintenance,		\$5,000 00
Highmoor Farm,	5,000 00	10,000 00
WARRANTS OUTSTANDING		
School and mill fund (detail in item- ized list),		\$4,632 01
Common school fund (detail in item- ized list),		4,891 78
Railroad and telegraph tax (detail in itemized list),		170 22
Dog licenses, refund(detail in item- ized list),		27 39
		9,721 40
Total,		\$599,620 94

CONDENSED STATISTICAL INFORMATION RELATIVE

	INSANE		DOMESTIC	EDUCATIONAL	FEEBLE MINDED	PENAL
	Augusta State Hospital	Bangor State Hospital	Bath Military & Naval Orphan Asylum	Maine School for the Deaf	Me. School for the Feeble-Minded	Maine State Prison
Year established.....	1836	1901	1865	1876	1907	1824
Year made state institution.....	1840	1901	1866	1897	1908	1824
Authority.....	Chap. 145, R. S.	Chap. 145, R. S.	P. & S. 1866-1903	P. & S. 1897	Chap. 145, R. S.	Chap. 142 R.S.&amds.
Area of grounds acres.....	479	200	1 1-2		1,200	414
Number buildings.....	55	20	2	5	42	26
Total aver. popu. for year....	1,346	849	58	122	391.5	222
Aver. no. employees, male....	118	94	3	6	31	35
Aver. no. employees, female....	108	67	9	24	33	2
Total aver. no. employees....	226	161	12	30	64	37
Average no. inmates, male....	574	355	22	50	158.1	181
Average no. inmates, female....	546	333	24	42	169.4	4
Av. no. inmates, on parole....						
Total aver. inmate popu.....	1,120	688	46	92	327.5	185
Inmate capacity.....	942	700	50	100	381	278
Gross per capita expense, per week.....	\$6.287	\$7.542	\$10.62	\$8.963	\$6.726	
Net, after deducting regular income, per week.....	6.192	7.427	10.31	8.959	6.69	3.77
Cost, after deducting board of paying inmates.....	5.357	6.714		8.733	6.484	
Expenditure for maintenance for year.....	384,172.09	276,088.78	26,906.09	39,225.48	127,618.03	216,119.56
Revenue from regular source.....	5,551.56	4,127.25	750.00	15.00	616.28	165,933.24
Revenue from paying patients.....	48,604.13	25,502.19		875.00	3,506.32	
Balance sheet as of June 30, 1920						
ASSETS						
Cash.....	4,529.20			3,684.33		9,152.53
Plant, land & buildings.....	1,895,358.56	970,348.37	28,000.00	101,100.00	471,460.21	135,337.29
Inventory.....	216,922.73	151,965.89	10,000.00	24,567.67	89,205.21	93,005.11
State of Maine.....	283,666.41	109,035.41	16,621.41	7,149.28	94,539.22	143,653.70
Inmates or patients' accts....	42,621.08	13,762.60			1,679.86	
Accounts receivable.....	5,540.25					37,131.70
Inmates or patients' money.....	2,835.96	2,287.26				
Trust funds, invested.....	57,000.00	2,000.00	16,000.00			
Total assets.....	\$2,508,474.19	\$1,249,399.53	\$70,621.41	\$136,501.28	\$656,884.50	\$418,280.33
LIABILITIES						
Appropriation accounts.....	261,631.63	96,801.72	15,015.97	6,908.30	89,078.77	132,835.25
Audit vouchers, current bills.....	23,520.81	12,233.69	1,605.44	240.98	5,460.45	12,351.61
Deferred accts. payable, old bills.....	3,943.09					
Income, due the State.....	46,675.30	13,762.60			1,679.86	
Inmates or patients' funds....	2,835.96	2,287.26				
Trust funds.....	58,273.44	2,000.00	16,000.00	3,684.33		
Surplus.....	2,111,593.96	1,122,314.26	38,000.00	125,667.67	560,665.42	273,093.47
Total liabilities.....	\$2,508,474.19	\$1,249,399.53	\$70,621.41	\$136,501.28	\$656,884.50	\$418,280.33

TO THE STATE INSTITUTIONS, AS OF JUNE 30, 1920

PENAL		TUBERCULAR			CORRECTIONAL		Totals
State Reformatory for Men	State Reformatory for Women	Central Maine Sanatorium	Northern Maine Sanatorium	Western Maine Sanatorium	State School for Boys	State School for Girls	
1912 1919 Chap. 182, P. L. 1919	1915 1916 Chap. 142, R. S.	1910 1915 Chap. 146, R. S.	1919 1919 Chap. 146, R. S.	1904 1915 Chap. 146, R. S.	1850 1853 Chap. 144, R. S.	1875 1899 Chap. 144, R. S.	
300	200	25	3	425	185	33 1-2	3,466
4	6	7	3	12	15	10	207
18.5	61	152	3	157.9	197	153	3,730.9
8	4	14	3	21	14	3	354
2	10	29		35.5	17	22	358.5
10	14	43	3	56.5	31	25	712.5
8.5		50.9		45.4	166		1,610.9
	47	58.1		56		128	1,407.5
8.5	47	109		101.4	174	81	(255)
75	70	157	22	107	166	128	3,018.4
					160	130	3,172
\$75.22	\$11,637	\$18.13	\$21.33	\$19.345	\$7.581	\$8.78	
63.85	11,068	18.03	21.27	18.201	7.273	8.30	
		16.20	19.41	17.214			
16,905.68	35,054.30	113,203.65	3,545.96	111,490.21	70,307.05	61,343.81	1,481,980.69
2,029.72	1,479.06	586.16		6,031.86	2,665.25	275.59	190,060.97
		10,405.35		5,207.15			94,100.14
193.55	38.15						17,597.76
16,000.00	99,835.20	132,024.20	32,225.92	191,902.07	175,200.00	179,244.87	4,428,036.69
14,970.32	15,514.12	46,040.22	4,017.90	57,837.84	40,002.74	36,194.33	800,244.08
29,928.95	56,074.66	42,017.77	49,852.63	81,191.45	28,682.47	29,053.57	971,466.93
		1,775.01		3,212.19			63,050.74
589.80	439.94						43,261.75
		1,500.00		76,100.00	700.00	10,819.15	5,563.16
\$61,682.62	\$171,902.07	\$223,357.20	\$86,096.45	\$410,243.55	\$244,585.21	\$255,311.92	\$6,493,340.26
28,094.32	48,191.84	29,580.18	43,129.77	76,552.28	22,510.20	26,926.03	877,256.26
1,834.63	7,882.82	12,304.40	6,722.86	4,639.17	6,172.27	2,127.54	97,096.67
		133.19		704.76			4,781.04
783.35	38.15	1,775.01		3,212.19			67,926.46
	439.94						5,563.16
		1,500.00		76,100.00	700.00	10,819.15	169,076.92
30,970.32	115,349.32	178,064.42	36,243.82	249,035.15	215,202.74	215,439.20	5,271,639.75
\$61,682.62	\$171,902.07	\$223,357.20	\$86,096.45	\$410,243.55	\$244,585.21	\$255,311.92	\$6,493,340.26

STATE AUDITOR'S REPORT—1920

LIST OF STATE OFFICIALS AND EMPLOYEES DECEMBER 31, 1920,
SHOWING SALARIES ON WEEKLY BASIS

ADJUTANT GENERAL'S DEPARTMENT		
Title	Name	Rate
Adjutant General	George McL. Presson	\$38.46
Chief Clerk	Charles E. Davis	34.61
Military Storekeeper	William C. Goodwin	30.76
Bookkeeper	Lugardie George	15.00
Stenographer	Gertrude A. Gerald	23.07
Record Clerk	Isadore F. Getchell	21.78
Clerk	Addie G. Fogg	15.00
Clerk	Eva C. Howard	16.50
Clerk	Constance Randall	15.00
Clerk	Louise Brennan	15.00
Stenographer	Sarah W. Pike	16.50
Laborer	Wilson J. Dorr	18.00
Laborer	George D. White	18.00
Laborer	Robert B. Morton	21.00
Laborer	Ora Whitten	18.00
Laborer	Roscoe Witham	18.00
Janitor, Portland Armory	Michael Barry	17.30
Janitor, Portland Armory	Richard Fuller	19.61
ATTORNEY GENERAL'S DEPARTMENT		
Attorney General	Guy H. Sturgis	76.92
Deputy Attorney General	Fred F. Lawrence	67.30
Assistant Attorney General	Franklin Fisher	48.07
Chief Clerk	L. Mae Richmond	21.15
Stenographer	Marion C. Shirley	16.00
Special Investigator	Fred F. Tarbox	34.61
Stenographer	Samuel H. Carter	18.00
Investigator	Franz U. Burkett	33.65
Investigator	J. F. Guiou	30.00
BANK COMMISSIONER		
Bank Commissioner	Frank L. Palmer	76.92
Deputy Bank Commissioner	George C. Fernald	52.88
Examiner	Ernest L. Wellman	46.15
Examiner	A. H. Nichols	46.15
Examining Clerk	T. Frank Parker	42.30
Examining Clerk	Arthur J. S. Keene	34.61
Examining Clerk	Ernest C. Stinson	34.61
Verification examiner	Victor B. Pendexter	30.76
Blue Sky & Small Loan Examiner	Clifford Wilson	42.30
Chief Clerk	Margaret L. Keene	23.07
Stenographer	Faustina Roberts	15.00
BOARD OF PRISON COMMISSIONERS		
State Probation Officer	F. Morris Fish	38.46
Clerk	Henry B. MacGunnigle	5.38
BOARD OF STATE ASSESSORS		
Member of Board	Clement S. Stetson	38.46
Member of Board	Wilbur F. Dresser	38.46
Member of Board	John J. Dearborn	38.46
Chief Clerk	Frank H. Sterling	36.53
Assistant Clerk	Ethel V. Anne	23.07
Stenographer	Beatrice C. Gidney	20.00
Special Clerk	Arthur E. Lewis	28.84
Stenographer	Josephine Sallaway	14.00

COMMISSIONER OF AGRICULTURE

Title	Name	Rate
Deputy Commissioner	Edward E. Philbrook	51.28
Chief, Division of Animal Industry	H. M. Tucker	34.61
Sheep Specialist	C. H. Crawford	34.61
Deputy Sealer of Weights and Measures	Levi S. Pennell	23.07
Chief, Division of Markets	Charles M. White	23.07
State Horticulturist	Frank H. Dudley	34.61
Chief, Division of Inspection	A. M. G. Soule	46.15
Inspector	Clarence O. Brown	21.00
Inspector	Merton Umberhind	21.00
Inspector	John H. Austin	21.00
Inspector	Clarence Richards	21.00
Chief, Bureau of Seed Improvement	E. L. Newdick	32.69
Dairy Inspector	Brooks Brown	32.69
Chief Clerk	Mildred L. Humphrey	23.07
Stenographer	Blanche E. Yeaton	17.30
Stenographer	Henrietta F. Burns	17.30
Stenographer	Grace M. Paradis	17.30
Stenographer	Dorothy Rundlett	16.50
Stenographer	Dorothy Lippincott	17.30
Chief Clerk, Division of Inspections	Louise Folsom	17.30
Stenographer	Elva M. Drake	17.30

COUNTY ATTORNEYS

Androscoggin County	Albert E. Verrill	23.07
Aroostook County	William R. Roix	28.84
Cumberland County	Carroll L. Beedy	38.46
Assistant, Cumberland County	Clement F. Robinson	23.07
Franklin County	J. Blaine Morrison	9.61
Hancock County	William E. Whiting	14.42
Kennebec County	Walter M. Sanborn	26.92
Knox County	Henry L. Withee	13.46
Lincoln County	George A. Cowan	9.61
Oxford County	Frederick R. Dyer	17.30
Penobscot County	Albert L. Blanchard	34.61
Piscataquis County	James H. Hudson	13.46
Sagadahoc County	Arthur J. Dutton	13.46
Somerset County	Edward F. Merrill	16.34
Waldo County	Ralph I. Morse	9.61
Washington County	Herbert J. Dudley	17.30
York County	Franklin R. Chesley	23.07

DEPARTMENT OF LABOR AND INDUSTRY

Commissioner	Roscoe A. Eddy	38.46
Deputy Commissioner	Charles O. Beals	38.46
Special Agent	Thomas E. Vose	24.00
Special Agent	Calvin A. Webb	30.00
Woman Factory Inspector	Minnie E. Hanley	18.00
Stenographer	Margaret B. Coffin	18.00
Stenographer	Mary H. Dowling	15.00
Stenographer	Ivy B. Skillin	15.00

EXECUTIVE DEPARTMENT

Governor	Carl E. Milliken	96.15
Private Secretary	Lester M. Hart	50.00
Stenographer	Alice H. Aliff	23.07
Messenger to Governor and Council	George W. Leadbetter	57.69
Stenographer and Clerk	Rena L. Winslow	20.90

Title	Name	Rate
Clerk	Anne M. Clancy	23.07
Clerk	Edna Johnson	15.00
State Pension Agent	John Harper	38.46
Clerk, Pension Department	Bertha L. Thayer	19.23
Clerk, Pension Department	Nellie S. Lord	18.00
Superintendent of Public Printing	Joseph P. Grenier	38.46
Stenographer, Office of Supt. of Public Printing	Marion E. Morse	18.00
Multigraph Operator	Thelma M. Chalmers	18.00
Live Stock Sanitary Commissioner	W. H. Lynch	28.84
Clerk, Office of Live Stock Sanitary Commissioner	Olive G. Lynch	15.00

INDUSTRIAL ACCIDENT COMMISSION

Chairman	Arthur L. Thayer	67.30
Associate Legal Member	Arthur L. Robinson	57.69
Commissioner of Labor	Roscoe A. Eddy	19.23
Commissioner of Insurance	G. Waldon Smith	9.61
Secretary-Clerk of Commission	Melvin H. Simmons	38.46
Official Stenographer	Harold A. Towle	23.07
Official Stenographer	Walter F. Bird	25.00
Clerk	Mary White	18.00
Clerk	Nettie Simpson	13.00
Clerk	Annie W. Chase	19.23
Clerk	Blanche Norton	15.00
Clerk	Josephine Marshall	19.23
Clerk	Madeline Marshall	15.00
Clerk	Myrtle Brookings	15.00
Clerk	Della McCausland	17.00
Clerk	Theo Partridge	13.00
Clerk	Leone Garvin	15.00

INLAND FISH AND GAME DEPARTMENT

Commissioner	Willis E. Parsons	48.07
Chief Clerk	Myrtle H. Hodgdon	32.69
Curator of Museum	Thomas E. James	34.60
Bookkeeper	Gertrude L. Savage	20.00
Stenographer and Clerk	L. M. Harrington	20.00
Stenographer	Mary E. Gray	18.00
Clerk	Inez M. Harriman	16.00
Stenographer	Winifred E. Clark	15.00
Clerk	Verna E. Sanborn	16.00
Stenographer	Belle G. Brown	18.00
Clerk	Susie M. Brann	15.00
Clerk	Elizabeth Grua	15.00
Superintendent, Auburn Hatchery	H. K. Curtis	17.30
Superintendent, Belgrade Hatchery	A. M. Carney	17.30
Superintendent, Caribou Hatchery	L. M. Alley	17.30
Superintendent, Enfield Hatchery	Charles E. Darling	17.30
Superintendent, Moosehead Hatchery	A. O. Bolduc	17.30
Superintendent, Moxie Hatchery	A. W. Murray	17.30
Superintendent, Monmouth Hatchery	W. A. Whiting	17.30
Superintendent, Oquosoc Hatchery	Paul E. Hinds	17.30
Superintendent, Sebago Hatchery	George A. Libby	17.30
Superintendent, Knox County Hatchery	H. W. Libby	17.30
Superintendent, Tunk Pond Hatchery	Francis W. Robbins	17.30
General Superintendent of Hatcheries	Arthur E. Briggs	23.07
Assistant, Sebago Hatchery	Albert D. Plummer	17.30

(Fifty-three Wardens Employed)

INSURANCE COMMISSIONER

Title	Name	Rate
Commissioner	G. Waldon Smith	48.07
Deputy	Leon W. Helson	40.38
Chief Clerk	Addie E. Weeks	23.07
Clerk	Ethel M. Scribner	20.00
Clerk	Lida T. Hawthorne	18.00
Stenographer	Bernice M. Leighton	17.00
Stenographer	Beulah E. Jackson	17.00
Clerk	Gertrude L. Walch	14.00
Clerk	Frances E. Whitten	10.00

LAND AGENT AND FOREST COMMISSIONER

Land Agent	Forrest H. Colby	38.46
Chief Clerk	Neil L. Violette	34.61
Forest Commissioner	Forrest H. Colby	38.46
Deputy Forest Commissioner	Neil L. Violette	13.46
Stenographer	Lillian Coleman	33.00
Bookkeeper	Herbert Folsom	30.00
Professor of Forestry, University of Maine	John M. Briscoe	51.92
Assistant Professor of Forestry, Univ. of Maine	C. W. L. Chapman	28.84

MAINE STATE LIBRARY

Librarian	Henry E. Dunnack	40.38
Assistant Librarian	Marion Brainerd	29.00
Library Organizer	Theresa C. Stuart	23.07
Legislative Reference Librarian	Annie L. Barr	23.07
Cataloger	Jennie M. Cochrane	23.07
Reference Librarian	Bernhardena Morrison	17.00
Document Clerk	Manley A. Haskell	21.15
Assistant Document Clerk	Gerald Wardwell	18.00
Bookkeeper and Stenographer	Olive M. Dutton	17.00
Stenographer	Ella M. Eddy	15.00
Clerk	Doris M. Paine	20.00
Clerk (Part Time)	Pauline M. Tartre	7.00

MAINE WATER POWER COMMISSION

Chief Engineer	George C. Danforth	57.69
Assistant Engineer	Howard J. Williams	38.46
Assistant Engineer	M. R. Stackpole	48.08
Clerk	Lena R. Pierce	20.00

PUBLIC UTILITIES COMMISSION

Chairman	Benj. F. Cleaves	96.15
Commissioner	Albert M. Greenlaw	86.53
Commissioner	Herbert W. Trafton	86.53
Clerk (Secretary)	George F. Giddings	57.69
Assistant Clerk	Vyndel A. Hewes	28.84
Official Reporter	Ruel C. Hanks	28.84
Chief Engineer	William M. Black	48.07
Assistant Engineer	Harold W. Coffin	38.46
Chief Accountant	Albert E. Lamb	48.07
Auditor	George A. Colburn	28.84
Chief of Rates and Schedules	Frank J. McArdle	48.07
Chief Inspector	Elmer E. Parkman	42.30
Assistant Inspector	Frank A. Dolloff	34.61
Telephone Inspector	George R. Armstrong	48.07
Stenographer	Lucy L. Johnson	15.00
Stenographer	Armored S. Hanks	20.00
Stenographer	Josephine C. Whalen	20.00
Stenographer	Ruby M. Dennis	20.00
Stenographer	Marie G. Cram	12.00

SEA AND SHORE FISHERIES

Title	Name	Rate
Director.....	H. D. Crie.....	38.46
Chief Clerk.....	O. H. Crie.....	28.84
Stenographer.....	Helen Davis.....	18.00
Engineer.....	Thomas McKinney.....	23.07
Captain.....	H. B. Webber.....	23.07
Cook.....	S. S. Littlefield.....	21.00

(Twenty-nine Wardens Employed)

SECRETARY OF STATE

Secretary.....	Frank W. Ball.....	57.69
Deputy Secretary.....	Henry A. Shorey, Jr.....	48.07
Deputy Secretary.....	L. Ernest Thornton.....	48.07
Corporation Clerk.....	Ola R. Plummer.....	21.15
Stenographer and Clerk.....	Edith B. Wilson.....	23.07
Commission Clerk.....	Clara S. Newdick.....	19.00
Stenographer and Clerk.....	Carolyn L. Sparks.....	19.00
Corporation Clerk.....	Celia Miller.....	13.50

STATE AUDITOR

State Auditor.....	Roy L. Wardwell.....	57.69
Special Auditor.....	George H. Bangs.....	45.00
Chief Clerk.....	Elbert D. Hayford.....	48.00
Bookkeeper.....	Walter B. Fraser.....	45.00
Checking Clerk.....	Hayden S. Ryan.....	29.00
Checking Clerk.....	Frank O. Eary.....	18.00
Checking Clerk.....	Ludger J. Vermette.....	20.00
Checking Clerk.....	Edward D. Harwood.....	18.00
Clerk.....	Mary T. Murphy.....	20.00
Clerk.....	Alice T. Weston.....	20.00
Clerk and Stenographer.....	Ethel M. Knowles.....	20.00
Clerk and Stenographer.....	Dorothy F. Folsom.....	20.00
Clerk and Stenographer.....	Marjorie M. Farnham.....	17.00
Clerk and Stenographer.....	Retta V. Shaw.....	18.00

STATE BOARD OF CHARITIES AND CORRECTIONS

Secretary of Board.....	James F. Bagley.....	57.69
Supervisor.....	Gertrude Hall.....	34.61
Field Agent.....	Elizabeth Leslie.....	23.07
Field Agent.....	Beulah F. Philbrook.....	23.07
Field Agent.....	Roberta E. Read.....	23.07
Field Agent.....	Helen L. Haines.....	23.07
Field Agent.....	Nettie A. Burdon.....	19.23
Field Agent.....	Mary Chadwick.....	19.23
Field Agent.....	Florence Faught.....	19.23
Field Agent.....	Edith M. Wadsworth.....	17.30
Field Agent.....	Ethel M. O'Brien.....	17.30
Field Agent.....	Jeanette Bailey.....	17.30
Field Agent.....	Myrtle Fiske.....	17.30
Clerk.....	Arletta H. Snow.....	15.00
Clerk.....	Jennie M. Lyons.....	15.00
Clerk.....	Alice L. Barentzen.....	15.00
Clerk.....	Grace Ferran.....	13.50
Clerk.....	Johanna Murray.....	13.00
Clerk.....	Laura Lewis.....	13.00
Clerk.....	Gladys Huckins.....	13.00
Clerk.....	Florence E. Walsh.....	13.00
Clerk.....	Ruth M. Eveleth.....	13.00

STATE DEPARTMENT OF HEALTH

Title	Name	Rate
Commissioner	L. D. Bristol	76.92
Division Director	A. G. Young	44.23
Division Director	Philip C. McGouldrick	34.61
Division Director	H. E. Thompson	51.92
Division Director	George H. Coombs	51.92
Division Director	Georgia E. Jackson	18.00
Division Director	Ione F. Winans	25.00
Assistant Division Director	Myra V. Parker	23.84
Bacteriologist	Ruth B. Patten	25.00
Chief Clerk	Beatrice E. Young	20.00
Stenographer	Eather M. Schwartz	15.00
Stenographer	Lottie G. Dingley	13.00
Stenographer	Lucina A. Bonneau	15.00
Stenographer	Gladys A. Stevens	12.00
Stenographer	Alice H. Patterson	13.00
Clerk	Minnie D. Morton	12.00
Clerk	Emily G. Doherty	13.00
Clerk	Hortense L. Staples	12.00
Clerk	Myrtie Rumery	12.00
Clerk	Lauressa Allen	12.00
Laboratory Assistant	Katharine Q. Holway	18.00
Laboratory Assistant	Doaglass Cushing	8.00
Laboratory Assistant	Mabel R. Cushing	13.00
District Health Officer	H. D. Worth	48.07
District Health Officer	J. F. Stevens	48.07
District Health Officer	C. F. Kendall	48.07
District Health Officer	J. W. Loughlin	48.07
District Health Officer	G. H. Hutchins	48.07
District Health Officer	E. P. Goodrich	48.07
District Health Officer	A. S. Pope	48.07
District Health Officer	A. L. Smith	48.07
Local Health Officer	C. S. Kingsley	15.38
Local Health Officer	Dr. Thomas Tetreau	15.38
Local Health Officer	Dr. L. F. Hall	15.38
Local Health Officer	Dr. L. J. Dumont	15.38
Local Health Officer	W. H. Junkins	15.38
Local Health Officer	Dr. H. L. Jackson	15.38
Local Health Officer	Dr. W. J. Young	15.38
Local Health Officer	Dr. W. D. McNeil	15.38
Clinic Physician	Dr. G. A. Pudor	11.53
Clinic Physician	Dr. W. N. Miner	11.53
Clinic Physician	Dr. H. J. Hunt	11.53
Clinic Physician	Dr. G. A. Coombs	11.53
Clinic Physician	Dr. L. T. Snipe	11.53
Clinic Physician	Dr. Frank L. Scannell	11.53
Clinic Physician	Dr. David E. Dolloff	11.53
Clinic Physician	Dr. C. W. Blagdon	11.53

STATE HIGHWAY COMMISSION

Chairman of Commission	William M. Ayer	19.23
Member of Commission	Philip J. Deering	19.23
Member of Commission	Frank A. Peabody	19.23
Chief Engineer	Paul D. Sargent	115.38
Assistant Engineer	Irvin W. Barbour	70.00
Assistant Engineer	Albert J. Wiggin	60.00
Assistant Engineer	Lucius D. Barrows	60.00
Bookkeeper	William A. Runnells	38.46
Assistant Bookkeeper	Florie Stuart	23.07

Title	Name	Rate
Secretary to Commission	Eloise Lawrence	22.00
Stenographer	Helen Hutchinson	22.00
Stenographer	Helen Sherman	18.00
Manifest Clerk	Cora A. Jones	16.50
Stenographer	May Newcomb	15.50
Stenographer	Ray Gilbert	18.00
Stenographer	Floyd Hopkins	15.50
Clerk	Susanne Wing	20.00
Voucher Clerk	Hazel Beane	12.00
Stenographer	Gertrude Drake	16.00
Chief Bridge Engineer	L. N. Edwards	76.92
Bridge Engineer	Carl H. Gilman	46.15
Bridge Engineer	Geo. F. H. Bragdon	40.00
Road Engineer	P. R. Keller	41.53
Road Engineer	E. S. Merrill	46.15
Road Engineer	S. B. Stewart	36.92
Road Engineer	P. W. Varney	42.00
Supervisor	W. T. Allen	45.00
Supervisor	J. A. Carians	46.15
Motor Transport and Equipment Officer	Eugene K. Sawtelle	30.00
Bookkeeper, Motor Transport Department	Harry O. Barney	38.46
Stenographer	Bernice Parker	14.00
Clerk	Estella Webber	12.00
Stenographer	Alice Sterling	12.00
Bridge Engineer	Max L. Wilder	46.15
Bridge Engineer	Philip Reimherr	42.30
Bridge Engineer	Carleton E. Foss	30.00
Road Engineer	S. S. Bunker	46.15
Road Engineer	Walworth Simpson	40.38
Road Engineer	John B. Church	36.92
Road Engineer	Charles Folsom	28.84
Road Engineer	Clifford Brown	26.54
Road Engineer	B. F. Jose	27.69
Road Engineer	E. S. Metcalf	26.54
Road Engineer	S. Weymouth	27.69
Road Engineer	H. M. Hutchinson	20.77
Road Engineer	T. S. Martin	20.77
Road Engineer	Martin W. Corcoran	35.00
Road Engineer	E. W. Cummings	28.84
Road Engineer	C. R. Jones	20.76
Road Engineer	Carl H. Crane	20.76
Road Engineer	W. C. Ladd	20.76
Road Engineer	E. J. Smith	46.15
Road Engineer	S. D. Daggett	28.84
Road Engineer	Evans Strout	23.07

(Automobile Department)

Cashier	Charles W. Horton	38.46
Bookkeeper	Dorothy Mack	17.00
Assistant Bookkeeper	Helen McGregor	15.00
Automobile Clerk	Mary Agnes Murphy	19.00
Shipping Clerk	Ralph Ingraham	20.00
Desk Clerk	Blanche H. Toussaint	17.00
Certificate Clerk	Cecelia Buckley	16.00
Filing Clerk	Sarah Y. Simpson	15.00
Stenographer	Susan Murphy	15.00
Typist	Sarah Tuell	15.00
Typist	Flora Savage	12.00

Title	Name	Rate
Typist.....	F. Louise Call.....	13.00
Typist.....	Maude Stetson.....	12.00
Typist.....	Ruth Ordway.....	12.00
Typist.....	Effie Libby.....	15.00
Typist.....	Nellie Frawley.....	14.00
Typist..... (Part Time)	Edith Phillips.....	6.00
Typist..... (Part Time)	Dorothy Regan.....	6.00
Typist..... (Part Time)	Jennie Faulkner.....	6.00
Typist.....	Frances Houlehan.....	15.00
Automobile Inspector.....	Edward Allen.....	28.00
Automobile Inspector.....	Charles E. Files.....	28.00
Automobile Inspector.....	H. N. Libby.....	28.00
Automobile Inspector.....	George A. Morrill.....	28.00

STATE SUPERINTENDENT OF PUBLIC SCHOOLS

State Superintendent.....	Augustus O. Thomas.....	76.92
Deputy Superintendent.....	Glenn W. Starkey.....	62.50
Agent Secondary Education.....	Josiah W. Taylor.....	51.92
Agent Unorganized Townships.....	A. W. Gordon.....	51.92
General Office Secretary.....	Bernice Bates.....	23.07
Private Secretary.....	Iola Rozelle.....	19.23
Statistical Clerk.....	Marian Stone.....	19.23
Financial Clerk.....	Florence Best.....	15.00
Certification Clerk.....	Agnes Peaslee.....	15.00
Clerk.....	Thelma Blaisdell.....	17.30
State Director of Vocational Education.....	E. K. Jenkins.....	48.07
Clerk.....	Evelyn Wilson.....	7.42
Clerk.....	Fay Hovey.....	17.00

SUPERINTENDENT OF PUBLIC BUILDINGS

Superintendent.....	Charles S. Brown.....	28.84
Foreman.....	Charles W. Ricker.....	26.92
Night Foreman.....	William A. Millett.....	26.00
Assistant Foreman.....	Arthur L. Plummer.....	21.15
Mail Carrier.....	Dennis F. Millett.....	23.07
Mail Clerk.....	Maurice H. Leighton.....	19.23
Carpenter.....	Clarence M. Pierce.....	25.00
Electrician.....	J. Frank Meigs.....	21.15
Fireman.....	Levi S. Crowell.....	24.00
Porter and Laborer.....	William E. Paine.....	19.23
Porter and Laborer.....	W. Frank Pierce.....	19.23
Porter and Laborer.....	Frank L. Talpey.....	19.23
Porter and Laborer.....	Frank McGowan.....	19.23
Porter and Laborer.....	Daniel H. Lynch.....	19.23
Porter and Laborer.....	Manley D. Farnham.....	18.00
Elevator Man.....	Dewey L. Murphy.....	19.23
Woman Cleaner.....	Mary Greeley.....	20.50
Woman Cleaner.....	Catherine Stevens.....	13.00
Woman Cleaner.....	Nellie F. Keay.....	13.00
Woman Cleaner.....	Elizabeth Jenkins.....	13.00
Night Watchman.....	Frank E. Johnson.....	23.07
Chauffeur.....	Erwin R. Johnson.....	28.00
Woman Cleaner.....	Elizabeth Sellar.....	15.00
Night Watchman.....	Wallace Seekins.....	23.07
Night Watchman.....	Arthur E. Day.....	23.07
Telephone Operator.....	Agnes R. Fraser.....	16.50
Telephone Operator.....	Dorothy Boyd.....	15.00

SUPREME JUDICIAL AND SUPERIOR COURTS

Title	Name	Rate
Justice, Supreme Judicial Court	Leslie C. Cornish	96.15
Justice, Supreme Judicial Court	John A. Morrill	96.15
Justice, Supreme Judicial Court	George M. Hanson	96.15
Justice, Supreme Judicial Court	Warren C. Philbrook	96.15
Justice, Supreme Judicial Court	Albert M. Spear	96.15
Justice, Supreme Judicial Court	Charles J. Dunn	96.15
Justice, Supreme Judicial Court	Scott Wilson	96.15
Justice, Supreme Judicial Court	Luere B. Deasy	96.15
Retired Justice	William P. Whitehouse	48.07
Retired Justice	George E. Bird	48.07
Justice, Superior Court, Androscoggin County	Henry W. Oakes	67.30
Justice, Superior Court, Kennebec County	Fred Emery Beane	67.30
Justice, Superior Court, Cumberland County	Lauren M. Sanborn	76.92
Justice, Superior Court, Penobscot County	Bertram L. Smith	76.92
Reporter of Decisions	Freeman D. Dearth	48.07
Stenographer to Justice	Charles O. Barrows	40.38
Stenographer to Justice	Cecil Clay	40.38
Stenographer to Justice	William H. Cornforth	40.38
Stenographer to Justice	Fred L. Hayden	40.38
Stenographer to Justice	John A. Hayden	40.38
Stenographer to Justice	Fred L. Wilson	40.38
Stenographer to Justice	Fred S. Rand	40.38
Stenographer to Justice	Arthur S. Whitman	40.38

TREASURER OF STATE

Treasurer of State	Joseph W. Simpson	48.07
Deputy Treasurer	L. H. Winship	48.07
Wild Land Clerk	J. B. E. Tartre	34.61
Corporation Clerk	Elizabeth G. Parker	20.00
Stenographer and Check Clerk	Grace E. Wheeler	21.15
Clerk	Jennie Sewall	21.15
Clerk	Elizabeth L. Hunt	20.00
Clerk	Lucienne M. Tartre	20.00
Clerk	Grace M. Maddocks	17.30
Clerk	Harriet G. Eastman	17.30

SOLDIERS' BONUS BOARD

Stenographer	Gertrude A. Gerald	5.76
Clerk	Josephine Frawley	15.00
Clerk	Chantal Bisson	18.00
Clerk	Elsie McCausland	15.00
Clerk	Doris Toward	15.00
Clerk	Marian Phillips	15.00
Clerk	Alice Stevens	15.00
Clerk	Sadie Watson	15.00
Clerk	Fredericka Cony	15.00
Clerk	Ruth Castner	15.00
Clerk	Alga Towle	18.00
Clerk	Freda Thompson	15.00
Clerk	Marian Jones	15.00
Clerk	Florence Leighton	15.00
Clerk	Berneice Gilbert	15.00
Clerk	Helen Tenney	15.00
Clerk	Inez Radcliffe	15.00
Clerk	Emily Toas	15.00
Clerk	Mary Goldman	9.00
Clerk	Constance Randall	3.00
Clerk	Nettie R. Dockham	15.00
Clerk	Queenie Woodward	15.00

NOTE—The above list does not include salaries of employees of State Institutions, Normal Schools, or Wardens.



ITEMIZED STATEMENT OF DISBURSEMENTS MADE TO THE

CITY, TOWN OR PLANTATION	Soldiers' Pensions	Support of Paupers	Burial Expenses of Soldiers, etc.	Aid to Dependent Mothers	Aid to Dependent Families of Soldiers	Insane Beneficiaries	Free Public Libraries	Free High Schools
Abbot.....	\$12.00		\$60.00					\$500.00
Acton.....	†24.00							
Addison.....	393.00				90.28			176.67
Albany.....	†489.00				†99.42			500.00
Albion.....	12.00			57.00				240.00
Alexander.....	†252.00				122.28			500.00
Alfred.....								120.00
Allagash Pl.....	†150.00				192.00		10.00	500.00
Alna.....								
Alton.....	117.00			†12.00				263.33
Amherst.....	†117.00							120.00
Amity.....	18.00			117.00	84.00			
Andover.....	†30.00			†39.00				120.00
".....	66.00						20.00	500.00
Anson.....	†111.00							
".....	336.00				14.85		10.00	500.00
".....	†186.00							
Appleton.....	186.00		60.00	45.00				258.00
".....	†69.00			†15.00				
Argyle.....								30.00
Arrowsic.....								58.00
Ashland.....		1,019.38			371.99			500.00
".....		†195.91						
Athens.....	138.00							500.00
".....	†174.00	†356.77	†60.00					
Atkinson.....	48.00							400.00
".....	†48.00			†18.00				
Auburn.....	2,947.00	132.40		97.00	518.65		400.00	500.00
".....	†1,671.00	†75.10			†279.00			
Augusta.....	2,568.00	1,586.97	120.00	984.93	619.61		100.00	500.00
".....	†1,527.00	†682.33	†95.00	†315.95				
Aurora.....								110.00
Avon.....								314.17
Baileyville.....	81.00			314.00			45.00	500.00
".....	†60.00	†147.75		†225.66				
Baldwin.....	66.00							500.00
".....	†63.00	†120.06						
Bancroft.....								96.00
Bangor.....	2,475.00	3,565.28	300.00	2,119.22	704.24		500.00	500.00
".....	†3,831.00	†1,338.33	†120.00	†654.36				
Bar Harbor.....	366.00	205.35	60.00	595.83	351.27		50.00	500.00
".....	†144.00	†124.21		†170.80				
Baring.....	126.00							250.00
".....	†54.00							
Bath.....	1,494.00	1,084.37		413.83	631.21		215.00	500.00
".....	†1,110.00	†515.33		†150.57				

ITEMIZED STATEMENT OF

CITY, TOWN OR PLANTATION	Soldiers' Pensions	Support of Paupers	Burial Expenses of Soldiers, etc.	Aid to Dependent Mothers	Aid to Dependent Families of Soldiers	Insane Bene-ficiaries	Free Public Libraries	Free High Schools
Beddington.....								\$12.00
Belfast.....	†2,133.00				144.57		93.00	500.00
Belgrade.....	†42.00	†563.59	†35.00	†312.07	†6,012.86			500.00
Belmont.....	87.00	†138.00		81.00		24.25		
	†36.00			†27.00				30.00
Benedicta.....								†152.00
Benton.....	204.00							
	†117.00							
Berwick.....	117.00							500.00
	†48.00	†212.58						
Bethel.....	†282.00	333.92					30.00	500.00
		†142.60						
Biddeford.....	†582.00	3,305.58	60.00	294.16	352.40		220.00	500.00
		†1,000.70	†120.00	†28.00				
Bigelow Plt.....								
Bingham.....	126.00	127.71						500.00
	†228.00	†90.45						
Blaine.....	†270.00			120.00				500.00
		†199.32		†30.00				
Blanchard.....								54.00
Bluehill.....	387.00		60.00	195.00	124.72			500.00
	†180.00			†45.00	†119.58			
Boothbay.....	72.00			201.00				500.00
	†165.00			†60.00				
Boothbay Harbor..	†219.00			197.65	552.00		45.00	500.00
			†60.00	†11.00				
Bowdoin.....	216.00							465.00
	†105.00							
Bowdoinham.....	180.00		†35.00		64.07			500.00
	†57.00			†60.00				
Bowerbank PL.....								
Bradford.....	72.00	219.71		122.50			5.00	500.00
	†30.00	†64.01		†37.50				
Bradley.....	99.00							316.67
	†141.00							†120.00
Bremen.....		58.72						60.00
		†47.01						
Brewer.....	†1,551.00	971.83		571.24	670.22		75.00	500.00
		†577.04		†132.00				
Bridgewater.....	117.00	109.61						500.00
	†39.00							
Bridgton.....	174.00			144.00	8.00			500.00
	†249.00	†91.00		†48.00	†229.92			
Brighton Plt.....	24.00							70.00
	†24.00							
Bristol.....	†123.00	685.00		207.00				500.00
		†235.00		†61.00				
Brooklin.....	12.00			51.00	3.03			500.00
	†18.00							

DISBURSEMENTS, 1920—(Continued)

Industrial & Secondary Education	Vocational & Physical Education	Equalization Fund	Interest on Trust Funds	Damage to Domestic Animals	Bounty on Bears	Interest on Lands on Reserved	School and Mill Fund	Common School Fund	Railroad & Telegraph Tax & Dog Licenses
				139.50	\$5.00		\$20.08	\$52.37	\$.06
				88.00			3,636.73	5,495.23	5,448.54
		180.00		9.00			607.38	1,054.73	14.40
		440.00			5.00		158.12	210.84	8.12
a426.66		600.00					288.63	271.14	
				173.00			853.34	1,920.44	
a2,205.96	17.00 } f49.00 }						1,430.60	1,115.54	40.10
300.00						138.28	1,423.07	1,950.33	200.91
300.00		840.00		37.50			15,545.83	19,722.05	744.19
					15.00		35.14	97.59	
300.00		400.00					848.32	1,277.02	48.38
				23.00			883.46	972.70	.96
				134.99			75.29	166.53	
†a500.00	350.00 } f430.00 }			457.00			1,317.66	1,612.68	46.72
300.00				105.00	5.00		1,177.11	1,479.95	75.38
					5.00		512.00	578.07	56.26
							293.65	344.87	
a1,026.75							{4,723.49	{6,141.81	{249.41
		990.00		375.00			{†556.76	{†660.75	{†129.54
a631.99							1,071.69	1,214.94	d4.23
		285.00		80.50			1,779.46	2,987.87	19.44
							168.16	207.81	.16
							1,079.22	1,423.54	80.85
							629.97	674.48	4.20

ITEMIZED STATEMENT OF

CITY, TOWN OR PLANTATION	Soldiers' Pensions	Support of Paupers	Burial Expenses of Soldiers, etc.	Aid to Dependent Mothers	Aid to Dependent Families of Soldiers	Insane Bene-ficiaries	Free Public Libraries	Free High Schools
Brooks.....	†\$216.00		\$60.00	\$126.00				\$500.00
Brooksville.....	69.00			42.00	210.00			500.00
Brookton.....	†27.00			†63.00				
Brownfield.....	63.00		60.00					56.00
Brownville.....	†21.00							
Brunswick.....	†108.00	411.00	120.00	81.00				500.00
Buckfield.....	45.00	†290.12		†27.00	497.48		140.00	500.00
Bucksport.....	†30.00			63.00	†45.15		20.00	500.00
Burlington.....	882.00		†60.00	296.00				500.00
Burnham.....	†588.00			†87.90				150.00
Buxton.....	†615.00	†40.00		198.00	16.00			435.83
Byron.....	120.00	299.86		†64.00				500.00
Calais.....	†201.00	†118.65			20.57			60.00
Cambridge.....	†735.00	143.91	180.00	343.25	1,652.94		117.20	500.00
Camden.....	897.00	†104.93		†131.00				383.50
Canaan.....	†639.00	†22.50						
Canton.....	546.00	199.75		93.00	247.37		80.00	500.00
Cape Elizabeth.....	†783.00	†62.45		†21.00			12.58	500.00
Caratunk Plt.....	†546.00			140.08	667.43		12.74	500.00
Caribou.....	†279.00	328.00		†42.00				500.00
Carmel.....	†33.00	†1,125.16			286.79			500.00
Carroll.....	†258.00	402.37		171.00	693.36		149.92	500.00
Carthage.....	174.00	†64.14		†27.00				500.00
Cary Plt.....	†138.00							
Casco.....	63.00			90.00				230.00
Castine.....	†27.00	183.50		†45.00				500.00
Castle Hill Plt.....	†48.00	†227.29						500.00
Caswell Plt.....								90.00
Centerville.....		129.96			73.85		37.96	500.00
Chapman.....	†267.00	†92.71		135.86	60.00			500.00
Charleston.....		155.43						348.00
Charlotte.....		†61.32		361.00				500.00
		171.00		†94.00				
		†70.35		60.00				46.67

DISBURSEMENTS, 1920—(Continued)

Industrial & Secondary Education	Vocational & Physical Education	Equalization Fund	Interest on Trust Funds	Damage to Domestic Animals	Bounty on Bears	Interest on Lands Reserved	School and Mill Fund	Common School Fund	Railroad & Telegraph Tax & Dog Licenses
\$500.00	\$190.00	\$325.00					\$512.00	\$669.41	\$126.36
300.00	f570.00	500.00					961.26	819.39	3.50
							195.77	193.51	
400.00		430.00		130.00			592.32	732.89	1.73
600.00		1,800.00			30.00		1,483.30	1,554.68	72.24
a859.69				42.00			5,478.94	7,486.83	1,302.15
				10.50					
				45.00			1,553.58	1,807.93	267.29
				68.00	10.00				
				8.00			†573.98	†575.16	{†27.00
							1,187.15	2,013.30	d4.76
					5.00		122.98	238.88	34.25
a636.66				39.12			5,079.88	5,784.36	1,527.81
							256.00	297.26	18.65
a1,467.21				22.50			1,862.29	4,135.93	141.90
				59.00					
500.00		720.00					582.28	701.48	4.74
100.00		50.00					878.44	2,729.07	116.40
200.00	750.00	55.00				539.22	163.14	309.80	10.45
†a500.00	f304.80	3,315.00		85.00			6,289.61	7,034.10	16.03
		530.00					624.95	772.24	2.07
		760.00		565.60			323.77	368.08	1.76
		290.00		42.00			203.30	313.00	2.52
		980.00		424.00		94.12	306.20	223.56	
450.00		680.00		20.00			414.12	634.12	
				139.50			574.75	958.61	87.36
				91.00			549.65	500.90	
						31.52	517.02	423.00	
							92.86	150.62	
		1,015.00					517.02	421.36	
		350.00					564.71	703.75	.80
		550.00		1,463.65	15.00		230.90	240.94	

ITEMIZED STATEMENT OF

CITY, TOWN OR PLANTATION	Soldiers' Pensions	Support of Paupers	Burial Expenses of Soldiers, etc.	Aid to Dependent Mothers	Aid to Dependent Families of Soldiers	Insane Beneficiaries	Free Public Libraries	Free High Schools
Chelsea.....	\$87.00	\$568.20		\$31.80	\$74.28			\$241.10
	†54.00							
Cherryfield.....	597.00	†386.14		228.00	52.00		5.00	500.00
	†264.00							
Chester.....		†98.00		99.00				120.00
				†132.00				
Chesterville.....	93.00							280.67
	†33.00							
China.....								500.00
Clifton.....	54.00			135.00				202.00
	†24.00			†31.00				
Clinton.....	123.00	234.11	120.00	318.00	66.28		35.00	500.00
	†201.00	†85.35		†101.00				
Codyville Plt.....								
Columbia.....	†114.00							350.00
Columbia Falls.....	†96.00							500.00
Concord.....	18.00							166.33
	†21.00							
Connor.....	27.00	205.61				366.00		
	†15.00	†68.25						
Cooper.....	18.00							
	†12.00							
Coplin Plt.....								24.00
Corinna.....	246.00						5.00	500.00
	†282.00							
Corinth.....	99.00							500.00
	†150.00							
Cornish.....	†387.00			54.00	20.00			500.00
				†54.00				
Cornville.....	†54.00	16.12						500.00
Cranberry Isles.....					76.56			222.00
Crawford.....								170.00
Criehaven Plt.....								
Crystal.....								296.67
Cumberland.....				30.00				480.00
				†15.00				
Cushing.....				168.00				30.00
				†39.00				
Cutler.....	33.00							150.00
	†12.00							
Cyr Plt.....								
Dallas Plt.....	18.00				†196.92			240.00
Damariscotta.....	240.00						10.00	500.00
	†114.00							
Danforth.....	18.00	168.65		178.50	208.57		10.00	500.00
		†215.20		†52.50	†451.21			
Dayton.....								240.00
Dead River Plt.....								174.00
Deblois.....								30.00
Dedham.....	108.00			40.00	20.00			30.00
	†69.00							

DISBURSEMENTS, 1920—(Continued)

Industrial & Secondary Education	Vocational & Physical Education	Equalization Fund	Interest on Trust Funds	Damage to Domestic Animals	Bounty on Bears	Interest on Lands Reserved	School and Mill Fund	Common School Fund	Railroad & Telegraph Tax & Dog Licenses
				\$118.39			\$512.00	\$543.25	
300.00		1,390.00			15.00		953.73	1,015.29	175.00
		210.00		175.75	5.00		195.76	209.75	9.00
							†229.59	†213.79	†8.63
		125.00		45.00			311.22	609.01	3.86
		500.00		54.00			740.40	1,119.33	168.47
		250.00					153.10	166.17	.25
		495.00		70.00			860.87	1,200.96	20.82
				303.75	15.00		77.81	152.21	
550.00		795.00			15.00	51.28	429.18	396.99	7.96
		555.00		82.50			544.63	478.91	
		60.00		70.00	5.00		195.77	280.38	
		425.00	7.82						
		385.00		15.00			173.18	165.26	
300.00		935.00		32.00		245.74	45.18	180.94	70.32
				51.00			1,089.26	1,251.25	
							602.36	920.44	13.53
a313.33 } 300.00 }							464.32	728.24	73.38
		250.00		290.00			401.57	610.13	
							311.22	483.60	
							82.82	135.56	
		650.00		249.96			45.18	55.30	
							469.34	468.17	
							695.22	1,695.49	56.43
		175.00					293.65	312.55	.81
		720.00		20.00			444.24	383.45	1.93
			7.41	45.00		288.05	539.61	516.53	
				15.00		262.74	238.43	288.93	
							409.10	835.67	130.21
500.00		1,200.00		225.50	55.00		1,109.34	1,173.07	.50
							245.96	425.02	4.82
				189.00		250.54	85.33	213.05	1.04
							60.24	74.55	
							193.26	249.79	

ITEMIZED STATEMENT OF

CITY, TOWN OR PLANTATION	Soldiers' Pensions	Support of Paupers	Burial Expenses of Soldiers, etc.	Aid to Dependent Mothers	Aid to Dependent Families of Soldiers	Insane Beneficiaries	Free Public Libraries	Free High Schools
Deer Isle	\$36.00			\$99.00	\$72.56			\$500.00
	†72.00			†33.00				
Denmark	48.00							500.00
	†48.00							
Dennistown Plt.								15.00
Dennysville							12.79	500.00
Detroit	†87.00							110.00
Dexter	531.00			434.17	32.00		160.00	500.00
	†291.00			†103.80				
Dixfield	18.00	214.67					30.00	500.00
	†12.00	†87.35						
Dixmont	†132.00							270.00
Dover	231.00			12.16	45.50		60.00	500.00
	†144.00				†93.14			
Dresden	69.00							
	†80.00							
Drew Plt.	27.00							120.00
	†39.00							
Durham	111.00					22.71	38.50	393.33
	†114.00							
Dyer Brook	27.00							240.00
	†15.00							
E Plt.								
Eagle Lake		953.01		812.00		70.83		500.00
		†421.68		†231.00				
Eastbrook								210.00
								†16.00
East Livermore	†30.00	389.05		65.86	38.85		50.00	500.00
		†478.19		†102.20				
East Machias	255.00			72.00				500.00
	†90.00			†96.00				
East Millinocket								500.00
Easton		13.50		80.00				500.00
Eastport	315.00			99.00	436.03		80.00	500.00
	†294.00			†41.30				
Eddington	†120.00		†120.00	157.50				218.00
				†15.00				
Edgecomb	45.00							190.64
	†15.00							
Edinburg								
Edmunds	12.00	153.20						444.00
Eliot							20.00	500.00
Elliottsville Plt.	72.00							
	†132.00							
Ellsworth	1,668.00			394.50			82.66	500.00
	†1,437.00		†60.00	†132.50				
Embden		76.00						500.00
		†28.00						†480.00
Enfield	162.00	203.21				244.52		
	†90.00							
Etna				81.00				300.00
				†27.00				

DISBURSEMENTS, 1920—(Continued)

Industrial & Secondary Education	Vocational & Physical Education	Equalization Fund	Interest on Trust Funds	Damage to Domestic Animals	Bounty on Bears	Interest on Lands Reserved	School and Mill Fund	Common School Fund	Railroad & Telegraph Tax & Dog Licenses
\$400.00		\$1,530.00		\$18.00			\$1,184.64	\$1,103.21	\$14.00
a418.00 300.00							396.55	730.22	4.23
350.00		200.00				660.36	80.31	198.36	
							341.34	378.77	21.30
a1,570.47	b675.00	1,400.00					276.08	349.00	7.75
							3,571.48	4,036.04	177.09
		500.00					805.65	1,186.04	20.92
		200.00					386.51	528.24	17.48
a683.33							1,224.79	1,979.52	579.41
		200.00			10.00		421.65	633.19	.06
				46.50			238.43	304.48	
		600.00	26.26	45.00		92.20	112.94	140.47	
		360.00		22.00	10.00		1,912.48	1,291.72	3.60
a1,413.32				72.00	5.00		165.65	189.46	403.64
				3.00	5.00		2,775.87	3,598.49	
400.00 200.00 †a172.00		770.00		45.00			976.32	966.67	3.62
		590.00		2.70			1,182.13	1,861.28	
				21.00			1,478.29	1,666.75	
		1,005.00					4,096.03	4,271.36	121.98
							421.65	471.98	152.40
							256.00	391.34	6.50
							50.20	85.26	
							506.98	383.88	
							961.26	2,175.06	35.50
						237.55	52.71	183.77	
							2,160.96	3,800.73	881.87
				12.00			439.22	690.24	
		400.00		3.00			810.67	779.33	6.21
		170.00		85.00			253.49	329.77	

ITEMIZED STATEMENT OF

CITY, TOWN OR PLANTATION	Soldiers' Pensions	Support of Paupers	Burial Expenses of Soldiers, etc.	Aid to Dependent Mothers	Aid to Dependent Families of Soldiers	Insane Bene-ficiaries	Free Public Libraries	Free High Schools
Eustis.....	†\$30.00				†\$73.70			\$500.00
Exeter.....	†93.00	520.25			9.71			500.00
Fairfield.....	†450.00	†138.00		326.20	384.56		100.00	500.00
Falmouth.....	†198.00	679.54		†120.34				
Farmingdale.....	†81.00	†328.12			184.00			500.00
Farmington.....	†1,038.00		†35.00		†89.00			
Fayette.....	†24.00			117.00				500.00
Flagstaff Plt.....		†293.54		†87.00			110.00	500.00
Forest City.....			†70.00	162.00	29.71			500.00
Fort Fairfield.....	42.00	233.80		†54.00	†30.14			500.00
Fort Kent.....	†36.00	†385.35					166.28	500.00
Foxcroft.....	†12.00	693.58		382.00	283.77			30.00
Frankfort.....	†165.00	†196.00	60.00	†109.50			60.00	500.00
Franklin.....	†132.00			724.66				500.00
Freedom.....	†30.00		†60.00	†157.00				500.00
Freeman.....	†141.00							213.33
Freeport.....				†40.95				500.00
Frenchville.....				168.00	208.00		50.00	500.00
Friendship.....		64.23		†39.00	†506.77			
Fryeburg.....	†180.00	†231.02	†35.00	213.00				500.00
Gardiner.....	1,236.00	436.62	10.00	†109.00				500.00
Garfield Plt.....	†681.00	†120.61		90.00				
Garland.....				†30.00			1.50	269.00
Georgetown.....								500.00
Gilead.....								96.00
Glenburn.....								90.00
Glenwood Plt.....								256.00
Gorham.....	†60.00			112.50	40.00			
Gouldsboro.....	66.00		60.00	†25.00			135.00	500.00
Grand Falls Pl.....	†81.00							
Grand Isle.....	150.00							500.00
Grand Lake Str. Pl.	†216.00							
Gray.....	252.00			34.67	85.99		7.50	500.00
	†96.00			†15.00	†194.77			500.00

DISBURSEMENTS, 1920—(Continued)

Industrial & Secondary Education	Vocational & Physical Education	Equalization Fund	Interest on Trust Funds	Damage to Domestic Animals	Bounty on Bears	Interest on Lands Reserved	School and Mill Fund	Common School Fund	Railroad & Telegraph Tax & Dog Licenses
400.00		540.00		\$225.00 1,469.50	\$20.00		\$313.73 444.24	\$585.06 626.61	\$19.96 46.87
a1,233.33				105.00			3,727.09	4,434.36	424.37
				61.75			996.40	2,649.81	195.53
				60.00			529.57	1,176.67	3.60
				114.00			1,882.37	3,521.80	396.21
		300.00		36.00			331.30	455.25	
						233.97	92.86	237.27	.56
							55.22	62.88	d.74
200.00	750.00 } f570.00 }	2,975.00		205.00			777.49	769.63	
		1,020.00	48.58		20.00		4,357.05	6,067.69	29.82
a683.33							3,536.34	2,864.65	30.64
300.00		540.00					1,164.56	1,882.33	253.29
300.00				28.00			429.18	575.07	.20
		200.00					283.61	374.00	41.74
a764.99				70.00			168.16	254.36	2.94
							1,525.97	2,486.92	68.04
			24.28				1,766.91	1,297.96	.84
							499.45	622.37	.30
a1,550.30							830.75	1,496.83	122.43
							3,734.61	6,319.61	3,114.74
400.00		190.00		15.00		394.70	107.92	196.56	
				310.50			494.43	641.37	9.13
				40.00			389.02	591.71	.11
		190.00					135.53	314.22	2.00
				51.25		277.12	203.30	327.34	
				246.00			55.22	136.94	
		1,020.00					1,706.68	3,737.12	54.51
							903.54	957.68	1.50
							27.61	135.86	
			19.75	88.50	5.00	108.37	1,438.13	961.58	
				25.00	20.00	310.85	230.91	262.73	
							670.12	994.17	2.00

ITEMIZED STATEMENT OF

CITY, TOWN OR PLANTATION	Soldiers' Pensions	Support of Paupers	Burial Expenses of Soldiers, etc.	Aid to Dependent Mothers	Aid to Dependent Families of Soldiers	Insane Beneficiaries	Free Public Libraries	Free High Schools		
Greenbush.....	\$45.00	} 162.36	\$60.00		\$68.37			\$40.00		
Greene.....	†24.00		†35.00					420.00		
Greenfield.....	†96.00		60.00							
	72.00	} 597.60					30.00	500.00		
Greenville.....	†24.00								†357.51	
Greenwood.....	48.00									
	†48.00	} 143.41		15.00				500.00		
Guilford.....	†90.00								†127.09	†15.00
Hallowell.....	1,155.00								201.56	258.00
	†477.00	†111.77	†60.00	23.41	25.00	500.00				
Hamlin Pl.....		} 120.00		746.00				140.00		
Hammond Pl.....	501.00								†216.00	500.00
Hampden.....	†288.00									
Hancock.....	162.00	} 194.85		172.50	22.85			500.00		
	†90.00							†30.00		
Hanover.....										
Harmony.....	153.00	} 236.07		99.00				90.00		
	†51.00							†48.00	500.00	
Harpwell.....								†29.44	†186.00	
Harrington.....	177.00	} 516.95						500.00		
	†93.00								†1,188.66	
Harrison.....										
Hartford.....	†18.00	} 586.03	60.00	81.00			25.00	500.00		
								†12.50	316.67	
Hartland.....	198.00							†195.15	†27.00	
	†63.00	} 586.03		15.00	†277.53		15.00	500.00		
Haynesville.....	27.00							†60.00		
	†30.00									
Hebron.....		} 135.00		†12.50				500.00		
								135.00		
Hermon.....	†381.00							†66.00	300.90	
		} 135.00		†66.00				474.00		
Hersey.....	54.00									
	†18.00									
Highland Pl.....		} 137.37		45.00			10.00	500.00		
Hiram.....	†27.00								†36.50	
Hodgdon.....	63.00									
	†27.00	} 90.00		90.00	60.50			500.00		
Holden.....	72.00							†84.66		
	†24.00							24.50		
Hollis.....	†192.00	} 586.03					5.00	500.00		
Hope.....	162.00							†195.15		
	†345.00									
Houlton.....	†252.00	1,909.13	979.50	349.70	33.18	100.00	500.00			
		†980.81	†186.00							

DISBURSEMENTS, 1920—(Continued)

Industrial & Secondary Education	Vocational & Physical Education	Equalization Fund	Interest on Trust Funds	Damage to Domestic Animals	Bounty on Bears	Interest on Lands Reserved	School and Mill Fund	Common School Fund	Railroad & Telegraph Tax & Dog Licenses
		\$690.00			\$15.00		\$356.39	\$332.29	
				111.50			444.24	726.64	24.21
300.00		950.00			15.00		70.28	115.17	
		400.00		90.00			1,428.09	1,544.94	212.21
				50.00			441.73	556.76	1.24
				131.40			1,134.44	1,640.78	47.01
			7.13				2,155.94	3,090.80	372.33
						14.05	519.53	468.41	
						427.87	110.43	249.87	
							1,603.78	1,683.56	92.74
400.00		665.00		52.00			504.47	655.35	.12
				174.00			85.33	155.57	
							569.73	679.91	14.55
400.00		535.00		180.00			1,101.81	1,715.39	9.50
							657.57	720.09	.15
		200.00		18.00			680.16	1,072.41	138.34
				255.00			396.55	559.57	2.08
150.00							762.99	1,238.22	39.41
				15.00					
		910.00		100.00			399.06	547.34	17.28
							835.77	998.20	.07
				18.00	10.00		†981.50	†1,016.04	d10.47
							165.65	217.65	
						361.67	55.22	137.14	.24
							602.36	868.85	
		550.00					737.89	835.93	.34
		670.00		15.00			431.69	443.45	5.90
							717.81	1,505.63	39.70
							263.53	400.87	3.22
a1,290.65				63.00			6,673.62	7,733.83	509.44

ITEMIZED STATEMENT OF

CITY, TOWN OR PLANTATION	Soldiers' Pensions	Support of Paupers	Burial Expenses of Soldiers, etc.	Aid to Dependent Mothers	Aid to Dependent Families of Soldiers	Insane Bene-ficiaries	Free Public Libraries	Free High Schools
Liberty	\$90.00							\$490.67
Limerick	†165.00		†60.00					500.00
Limestone	60.00	156.70			51.92		30.00	500.00
Limington	†18.00	†32.93			†49.71			500.00
Lincoln	84.00							500.00
Lincoln Pl.	†42.00							500.00
Lincolnton	45.00							500.00
Lincolnville	†36.00				104.85		21.27	500.00
Linneus	†165.00							54.00
Lisbon	96.00	†8.00						500.00
Litchfield	†60.00	70.15		270.00	253.67			500.00
Littleton	†30.00	†218.45		†45.00	†17.14			400.00
Livermore	†327.00			21.00				430.00
Long Island Pl.	120.00	†18.00		†21.00	†8.00			
Long Pond Pl.	†204.00				33.76			70.00
Lovell	†18.00				†67.61			90.00
Lowell	†21.00							400.00
Lubec	96.00			103.50	502.76			500.00
Ludlow	†204.00				†1,055.80			465.00
Lyman				82.50				180.00
Machias	732.00	†414.04		†33.00				500.00
Machiasport	†378.00		†60.00	†21.00			50.00	500.00
Macwahoc Pl.	24.00							500.00
Madawaska	†36.00							150.00
Madison	†24.00	93.00		†54.00			105.00	500.00
Madrid	†165.00	†192.89						90.00
Magalloway Pl.				81.00				500.00
Manchester	†51.00			†54.00				500.00
Mapleton	†75.00							500.00
Mariaville				81.00				8.00
Marion				†7.00				†6.00
Marshfield	93.00							140.00
Mars Hill	†72.00							500.00
Masardis		371.28		126.00	33.14			500.00
				†42.00				

DISBURSEMENTS, 1920—(Continued)

Industrial & Secondary Education	Vocational & Physical Education	Equalization Fund	Interest on Trust Funds	Damage to Domestic Animals	Bounty on Bears	Interest on Lands Reserved	School and Mill Fund	Common School Fund	Railroad & Telegraph Tax & Dog Licenses
							\$391.53	\$451.00	\$8.64
							501.96	905.21	8.16
500.00		2,120.00					1,483.30	1,818.24	.26
							554.67	788.70	6.50
		1,190.00		451.25			1,749.35	2,164.96	14.00
				61.50		787.76	35.15	847.48	
				95.00			441.73	614.64	13.28
a1,372.00		760.00		90.00			547.14	649.12	2.99
							2,798.45	5,083.47	83.72
		500.00					544.63	735.09	86.76
		700.00					1,162.05	1,135.16	
		400.00					843.30	1,070.31	1.34
							133.02	101.50	
				20.00		384.23	225.88	456.01	3.75
					5.00		376.47	775.98	31.19
†a466.67		140.00					163.13	223.97	
							2,911.39	3,065.42	222.10
		360.00		219.50			308.71	308.04	
a666.66				529.00			245.96	611.93	
		1,150.00		32.00			1,340.24	1,523.16	267.66
		110.00		460.00		234.86	913.58	737.82	
		1,045.00	28.37	8.00			2,065.58	1,428.97	
a1,366.65			50.00	529.50			3,132.26	4,402.99	111.98
					5.00		183.22	298.71	2.64
						1,141.62	80.32	481.95	
600.00		990.00					464.32	604.48	
							1,129.42	1,156.54	
		50.00		423.00			52.71	118.43	1.22
							80.31	155.56	
		150.00			20.00		122.98	132.55	
300.00		1,170.00					1,628.87	1,909.59	1.69
300.00		770.00			5.00		607.38	643.76	†2.55
							†797.83	†693.95	d1.27

ITEMIZED STATEMENT OF

CITY, TOWN OR PLANTATION	Soldiers' Pensions	Support of Paupers	Burial of Soldiers, etc.	Aid to Dependent Mothers	Aid to Dependent Families of Soldiers	Insane Bene-ficiaries	Free Public Libraries	Free High Schools
Mason.....								
Matinicus Isle Pl....								
Mattawamkeag.....	9.00	478.59						500.00
	†15.00	†223.32						
Maxfield.....		136.57						60.00
		†90.97						
Mayfield Pl.....								
Mechanic Falls.....	732.00	562.41	240.00	99.00			30.00	500.00
	†636.00	†498.00	†60.00	†43.27				
Meddybemps.....	†18.00							60.00
Medford.....				81.00				60.00
				†27.00				
Medway.....								
Mercer.....	54.00							150.00
	†24.00							
Merrill.....	†57.00					†123.00		250.00
Mexico.....				162.67				500.00
	†75.00	†25.00		†30.00				
Milbridge.....	306.00			352.66	286.78			500.00
	†417.00			†93.00	†2.35			
Milford.....	108.00			234.00	22.28			500.00
	†180.00			†33.00				
Millinocket.....		777.94		302.50			210.29	500.00
	†24.00	†303.48		†132.50				
Milo.....	†117.00	†1,160.55		†58.80	†944.43		50.00	500.00
Milton Pl.....	18.00							45.00
	†15.00							
Minot.....	†48.00					†128.00		500.00
Monhegan Pl.....								30.00
Monmouth.....	†240.00		60.00				17.50	†24.00
Monroe.....	84.00							500.00
	†111.00							293.33
Monson.....	135.00			45.00			10.00	500.00
	†81.00			†27.00				
Monticello.....	†291.00			210.00				500.00
				†63.00	†166.35			
Montville.....	189.00		60.00					500.00
	†72.00		†35.00					
Moose River Pl.....								250.00
Moro Pl.....		343.22						48.33
		†116.25						
Morrill.....	36.00							500.00
	†12.00							
Moscow.....		41.33		†15.00				189.17
		†84.67	†60.00					
Mt. Chase.....								†30.00
Mt. Desert.....				203.50	24.56			500.00
		†98.00		†67.50				
Mt. Vernon.....	108.00					240.00		500.00
	†108.00							

DISBURSEMENTS, 1920—(Continued)

Industrial & Secondary Education	Vocational & Physical Education	Equalization Fund	Interest on Trust Funds	Damage to Domestic Animals	Bounty on Bears	Interest on Lands Reserved	School and Mill Fund	Common School Fund	Railroad & Telegraph Tax & Dog Licenses
				\$30.00	\$5.00		\$32.63	\$104.85	
500.00		120.00		160.50			117.97	132.54	
		80.00		290.50			486.91	459.19	.94
							†545.28	†457.91	†.25
							52.71	103.44	
a608.00						70.00		127.83	
200.00							1,111.85	1,527.40	70.82
		105.00					82.82	91.24	
		880.00		50.50	10.00		178.20	269.28	
		540.00		480.00			336.32	342.38	
				174.00			296.16	345.57	5.30
300.00		140.00					401.57	488.53	
500.00		2,185.00		333.00			2,758.29	2,294.88	3.12
350.00				37.00			768.00	916.89	
							911.06	1,339.79	2.19
a642.72					65.00		3,792.34	6,577.10	2.55
275.00		800.00					2,148.41	2,825.86	27.81
				100.00			92.87	140.34	
							614.91	808.83	6.40
							87.85	154.11	
a30.00							878.44	1,438.52	299.21
		655.00		12.00			509.49	620.23	40.90
350.00		860.00			5.00		838.28	821.63	17.29
		1,080.00		175.00			1,174.60	1,183.00	4.56
		350.00					476.87	620.38	8.32
		310.00			10.00	500.39			
						156.07	160.63	168.60	
		220.00					198.28	284.97	8.61
		330.00		157.00			195.77	258.21	
a1,433.32							1,375.38	3,834.73	
				15.00			419.14	660.26	29.21

ITEMIZED STATEMENT OF

CITY, TOWN OR PLANTATION	Soldiers' Pensions	Support of Paupers	Burial Expenses of Soldiers, etc.	Aid to Dependent Mothers	Aid to Dependent Families of Soldiers	Insane Beneficiaries	Free Public Libraries	Free High Schools
Naples.....								\$300.00
Nashville Pl.....								
Newburg.....	132.00							282.00
	†78.00							
New Canada Pl.....				†25.00				
Newcastle.....	222.00						10.00	500.00
	†144.00							
Newfield.....								500.00
New Gloucester....	18.00			99.00			39.25	500.00
	†27.00		†60.00	†66.00				
New Limerick.....	27.00							330.00
	†36.00							
Newport.....	†398.00				208.00		22.50	500.00
New Portland.....	†120.00			102.20				500.00
				†27.00				
Newry.....								210.00
New Sharon.....	114.00						7.75	500.00
	†168.00							
New Sweden.....								500.00
New Vineyard....	18.00		60.00					500.00
	†15.00							
Nobleboro.....	204.00		60.00					500.00
	†129.00							
Norridgewock.....	144.00	195.00		33.00			29.25	500.00
	†60.00	†65.00		†33.00				
North Berwick....			†60.00					500.00
Northfield.....								60.00
North Haven.....							12.50	500.00
N. Kennebunkport.								216.67
Northport.....	†48.00			54.00				500.00
				†18.00				
North Yarmouth...	†96.00							500.00
Norway.....	†429.00	218.37	60.00	207.00	17.17		90.00	500.00
		†46.51		†63.00				
No. 14 Pl.....								
No. 21 Pl, Hancock								90.00
No. 21 Pl, Wash....								
No. 33 Pl, Hancock								
Oakfield.....	99.00	568.44						396.00
	†33.00	†472.10		†54.00	†215.00			
Oakland.....	393.00			81.00			100.00	500.00
	†228.00	†598.00		†294.00	†290.07			
Old Orchard.....	102.00						37.36	500.00
	†186.00		†35.00		†417.00			
Old Town.....	†855.00	1,079.61	120.00	810.00	257.69		180.00	500.00
		†2,670.19	†225.00	†311.77				
Orient.....								188.00
Orland.....	192.00	251.52		223.00	124.27			500.00
	†330.00	†24.54	†60.00	†54.00	†12.57			
Orneville.....	42.00			99.00				40.00
	†27.00			†30.00				

DISBURSEMENTS, 1920—(Continued)

Industrial & Secondary Education	Vocational & Physical Education	Equalization Fund	Interest on Trust Funds	Damage to Domestic Animals	Bounty on Bears	Interest on Lands Reserved	School and Mill Fund	Common School Fund	Railroad & Telegraph Tax & Dog Licenses
		650.00				568.85	\$376.47 30.12 341.34	\$588.50 161.29 515.98	\$47.60 209.29
			7.85	292.00		239.80	765.50	1,211.29	65.43
		275.00		47.25			419.14 790.59	490.30 1,723.39	1.13 557.68
		525.00		28.50			333.80	368.74	7.65
500.00		1,110.00		112.00			592.32	680.75	123.91
500.00		720.00		37.50 503.50			160.63 562.20	394.91 770.46	25.82
		955.00 520.00		23.00			885.97 343.84	827.35 425.70	1.82
		350.00		218.25			411.61	588.23	
300.00					20.00		918.59	1,389.03	247.32
400.00		250.00 250.00		225.00 26.00			1,016.48 100.39 301.18 361.41 278.59	1,533.06 136.71 688.09 566.36 664.10	103.84 12.27 7.44
				157.35 1,128.15	5.00		484.40 2,233.74	652.58 2,869.76	2.80 251.09
		120.00				489.94 164.36 68.94 45.87	65.26 27.61 80.32 32.63 873.42	117.89 74.78 125.35 89.48 686.22	.58 .64 .30
a616.98		750.00					1,689.11	2,309.38	132.87
a266.66 †a200.00 a550.00	b800.00			50.00			602.36	2,535.30	64.86
		390.00 700.00		73.50 13.00			188.23 878.44	202.49 826.20	41.25
		295.00		24.00			190.75	241.81	

ITEMIZED STATEMENT OF

CITY, TOWN OR PLANTATION	Soldiers' Pensions	Support of Paupers	Burial Expenses of Soldiers, etc.	Aid to Dependent Mothers	Aid to Dependent Families of Soldiers	Insane Beneficiaries	Free Public Libraries	Free High Schools
Orono.....	\$222.00	\$482.05		\$391.50	\$268.46		\$40.00	\$500.00
	†219.00	†140.35		†114.50				
Orrington.....	252.00			360.00	114.62			500.00
	†396.00		†60.00	†140.30				
Otis.....								30.00
Otisfield.....	333.00							370.67
	†123.00							
Oxbow Pl.....		172.48	120.00		49.14	25.57	20.00	80.00
Oxford.....	†183.00	†125.30	†60.00					500.00
Palermo.....								
Palmyra.....	†207.00				†279.58		5.00	186.00
Paris.....	270.00			122.50	20.42			500.00
	†171.00	†5.70						500.00
Parkman.....	30.00	232.58						165.33
	†30.00	†79.75						
Parsonsfeld.....		55.97						
	†15.00	†15.89						500.00
Passadumkeag.....				234.00			12.72	102.00
				†78.00				
Patten.....	144.00			94.66				500.00
	†48.00			†33.00				
Pembroke.....	393.00	92.65			415.71			500.00
	†177.00	†33.15						
Penobscot.....	117.00							500.00
	†84.00							
Perham.....		48.81						500.00
		†32.75						
Perkins.....								
Perry.....	45.00				284.60			500.00
	†12.00							
Peru.....	18.00	254.70						500.00
	†24.00							
Phillips.....	45.00			135.00			40.00	500.00
	†90.00			†72.60				
Phippsburg.....	279.00	71.81	60.00					152.00
	†243.00	†27.90						
Pittsfield.....	†708.00	†105.82		324.00	23.57		150.00	1,000.00
	138.00			†94.00				
Pittston.....	†144.00		†35.00		†401.30			500.00
Pleasant Ridge Pl... Plymouth.....	87.00				209.14			500.00
	†45.00							
Poland.....	†327.00							500.00
Portage Lake Pl... Porter.....	†18.00				418.28			500.00
	4,857.00	4,356.92	120.00	3,791.99	†48.00			500.00
Portland.....	†3,066.00	†2,949.59		†1,151.00	†579.51		500.00	500.00
Pownal.....	48.00							500.00
	†42.00							

DISBURSEMENTS, 1920—(Continued)

Industrial & Secondary Education	Vocational & Physical Education	Equalization Fund	Interest on Trust Funds	Damage to Domestic Animals	Bounty on Bears	Interest on Lands Reserved	School and Mill Fund	Common School Fund	Railroad & Telegraph Tax & Dog Licenses
				\$200.00			\$2,502.29	\$3,447.67	\$201.92
							971.80	1,150.32	19.00
		190.00		119.00			97.88	124.04	
		860.00		162.00			386.51	544.74	1.21
						406.94	188.24	226.13	
				135.00			828.24	1,151.08	
		480.00		36.00			416.63	494.81	.76
		565.00							
		2,425.00		226.75			2,728.18	3,220.86	246.84
				18.00			378.98	513.49	1.73
							582.28	878.28	12.18
							266.04	372.59	3.66
		880.00			75.00		1,312.64	1,560.19	25.25
350.00		400.00		349.50			835.77	790.59	
300.00				238.00			634.98	627.47	
							680.16	763.06	
		570.00		437.00			622.44	572.73	
		780.00		60.00			582.28	683.73	.09
				401.92			828.24	1,277.73	237.88
							559.69	793.72	
				30.00			1,912.48	2,971.47	85.19
							589.81	808.73	
300.00		220.00		32.00		62.30	67.77	111.44	
				187.00			446.75	485.00	16.01
				72.50			1,024.01	1,837.34	197.42
300.00		725.00					697.73	622.07	122.50
750.00		400.00					491.93	563.38	
8,912.20	767.20						55,477.11	116,085.71	57,508.62
	11,490.90						396.55	550.21	.70

ITEMIZED STATEMENT OF

CITY, TOWN OR PLANTATION	Soldiers' Pensions	Support of Paupers	Burial Expenses of Soldiers, etc.	Aid to Dependent Mothers	Aid to Dependent Families of Soldiers	Insane Beneficiaries	Free Public Libraries	Free High Schools
Prentiss.....	\$126.00 748.00				\$78.00			\$320.00
Presque Isle.....	†243.00	145.00 †338.10	60.00	222.90 †74.60	801.98 †38.28		150.00	500.00
Princeton.....	126.00 †96.00	909.67 †287.18		32.50	9.71 †74.86			500.00
Prospect.....								331.67
Randolph.....	330.00 †567.00		120.00	45.00 †15.00				500.00
Rangeley.....	27.00						65.00	500.00
Rangeley Pl.....					7.07			60.00
Raymond.....	63.00 †36.00							453.33
Readfield.....	72.00 †36.00		60.00	31.50				500.00
Reed Pl.....								500.00
Richmond.....			120.00	5.00 †10.00	78.43			500.00
Ripley.....	†258.00 78.00 †54.00	179.50 †60.02					5.00	248.00
Robbinston.....	18.00 †12.00			91.50 †56.46				290.00
Rockland.....	2,808.00 †1,740.00	561.90 †168.30	360.00 †60.00	1,478.20 †459.16	646.64		200.00	500.00
Rockport.....	600.00 †378.00			327.50	214.92 †24.00		30.00	500.00
Rome.....	†60.00	153.04						384.17
Roque Bluffs.....				72.00 †27.00				130.00
Roxbury.....								74.67
Rumford.....		1,954.59 †520.78		285.00 †68.75	248.32		160.00	500.00
Saco.....	†300.00 1,137.00 †819.00	†39.00	240.00	255.00 †99.00	663.28			500.00
St. Agatha.....		2,443.37 †921.54		30.00				500.00
St. Albans.....	†141.00			†66.00				500.00
St. Francis Pl.....		65.00 †264.92						12.00
St. George.....	30.00 †60.00	702.57 †437.43		60.00 †60.00		†49.00		500.00
St. John Pl.....					†48.00			
Salem.....			60.00		†12.57			30.00
Sandy River Pl.....								60.00
Sanford.....	†435.00	385.40 †1,384.43		390.29 †174.00	1,293.20		80.00	500.00
Sangerville.....					21.71			500.00
Scarboro.....								500.00
Searsmont.....	273.00 †102.00			153.00 †51.00	40.00			500.00

DISBURSEMENTS, 1920—(Continued)

Industrial & Secondary Education	Vocational & Physical Education	Equalization Fund	Interest on Trust Funds	Damage to Domestic Animals	Bounty on Bears	Interest on Lands Reserved	School and Mill Fund	Common School Fund	Railroad & Telegraph Tax & Dog Licenses
		\$325.00			\$5.00				
350.00	750.00	2,150.00			5.00		4,926.78	5,985.05	42.25
500.00	125.00	910.00		30.00	5.00		855.85	807.21	
	250.00						281.10	344.48	.80
							742.91	783.89	33.95
				46.00	5.00		906.05	1,924.61	36.67
				26.00		526.44	135.52	525.28	
							368.94	541.25	7.00
							602.36	942.31	47.54
500.00		870.00			10.00	672.42	557.19	462.10	
							1,257.42	1,858.94	1,208.17
		250.00					331.30	376.67	.56
		490.00		527.00			501.96	454.63	
a1,581.37							4,884.11	9,179.09	2,230.13
a293.33				264.00			1,066.67	2,076.95	363.28
		175.00							
		80.00					70.28	88.16	
		215.00					238.43	308.30	
a3,574.01	655.15			248.00			6,851.81	10,018.32	12,706.89
a1,189.60	1,472.83						4,352.03	8,204.76	2,931.78
400.00			23.72	10.00			1,726.76	1,140.41	
		550.00		97.50			577.26	811.82	61.07
			15.13		10.00	20.08	1,101.82	774.45	
400.00		975.00					1,131.93	1,182.72	25.85
			8.00			413.39	582.29	428.13	
							105.41	171.23	.60
							†120.54	†172.04	†.84
									d.85
a2,662.62	328.80			18.75		725.19	42.66	212.40	
	1328.80						9,876.15	11,984.69	326.49
	800.00								
				27.00			926.12	1,228.11	
							1,423.07	2,830.70	11.50
							421.65	619.34	14.87

DISBURSEMENTS, 1920—(Continued)

Industrial & Secondary Education	Vocational & Physical Education	Equalization Fund	Interest on Trust Funds	Damage to Domestic Animals	Bounty on Bears	Interest on Lands Reserved	School and Mill Fund	Common School Fund	Railroad & Telegraph Tax & Dog Licenses
							\$1,029.03	\$1,547.07	\$86.14
		350.00					389.02	599.38	25.20
400.00		680.00			30.00 20.00	359.72	391.53 67.77 727.85	470.79 170.62 672.28	57.00
500.00		810.00			15.00		411.61 998.91	564.35 1,086.52	4.25
		860.00		744.00			278.59 564.71	325.56 799.16	
a1,853.33		420.00		78.00		106.72	175.70 4,786.23	179.65 7,333.98	4,909.53
		125.00							
		540.00		517.87			446.75	412.72	48
500.00		810.00		88.50			760.48	934.86	428.75
		225.00		15.00			235.92	206.92	
				2.00			122.98 1,759.39	339.52 2,347.40	.15 47.49
							424.16 155.61	780.62 794.78	53
				12.00			6,909.54	9,904.30	67.32
							833.26	967.91	
							662.59	992.60	.18
300.00		765.00		741.75			353.88 514.51 1,408.01	394.96 417.73 2,377.73	111.88
		650.00			20.00	272.99			53.59
		425.00					356.39	446.78	4.32
450.00		520.00		48.00					
		1,255.00		105.00					
200.00		275.00					783.06 820.71	587.24 997.40	17.50 16.29
				45.00					
400.00							155.61 858.36	216.50 1,064.48	1.99 1.56
				42.00			138.04	246.79	1.21

ITEMIZED STATEMENT OF

CITY, TOWN OR PLANTATION	Soldiers' Pensions	Support of Paupers	Burial Expenses of Soldiers, etc.	Aid to Dependent Mothers	Aid to Dependent Families of Soldiers	Insane Bene-ficiaries	Free Public Libraries	Free High Schools				
Strong.....	\$126.00 †147.00	}	}	}	}	}	}	\$500.00				
Sullivan.....	204.00 †99.00							†60.00	†45.00			500.00
Sumner.....	†75.00											500.00
Surry.....	228.00 †150.00	}	}	30.00 †15.00				500.00				
Swans Island.....				424.45 †148.19			57.14		355.66			
Swanville.....	†51.00			127.00 †34.80	30.63			270.00				
Sweden.....								370.00				
Talmadge.....												
Temple.....	†51.00				24.36			235.33				
The Forks Pl.....								101.67				
Thomaston.....	294.00 †138.00				110.00			500.00				
Thorndike.....	54.00 †84.00							257.00				
Topsfield.....		661.18 †196.84		†45.00								
Topsham.....	480.00 †303.00							500.00				
Tremont.....	18.00	1,624.05 †629.58		211.00				500.00				
Trenton.....	108.00 †54.00			163.50 †52.50				100.00				
Trescott.....	30.00 †30.00											
Troy.....	138.00 †150.00				†101.14			318.00				
Turner.....	270.00 †180.00			†18.90 15.00				500.00				
Union.....	171.00 †90.00			30.00 †15.00	59.71			500.00				
Unity.....	261.00 †168.00			270.00 †75.00				500.00				
Unity Pl.....												
Upton.....								34.00				
Van Buren.....								500.00				
Vanceboro.....		417.17 †48.19						500.00				
Vassalboro.....	†594.00	†181.04	†60.00				20.00	500.00				
Veazie.....	†138.00				53.00			408.00				
Verona.....								195.33				
Vienna.....	36.00 †24.00				†17.00			54.00				
Vinalhaven.....	42.00 †51.00				366.00		50.00	500.00				
Wade.....								300.00				
Waite.....					76.00							
Waldo.....	63.00 †39.00		60.00					224.44				

DISBURSEMENTS, 1920—(Continued)

Industrial & Secondary Education	Vocational & Physical Education	Equalization Fund	Interest on Trust Funds	Damage to Domestic Animals	Bounty on Bears	Interest on Lands Reserved	School and Mill Fund	Common School Fund	Railroad & Telegraph Tax & Dog Licenses
\$350.00							\$501.96	\$696.94	\$9.66
250.00				49.00			599.85	705.42	.05
150.00		510.00		130.25			494.43	721.91	16.44
		600.00		50.00			499.45	480.10	11.20
							456.79	428.27	.12
				124.10	10.00		175.69	343.79	
		175.00		168.00			45.18	131.89	
					10.00	397.60	296.16	353.95	
							1,106.83	1,930.64	333.37
				548.25			250.98	428.25	84.88
a424.86				150.75			240.94	292.44	
							1,528.48	2,551.33	44.83
		1,100.00					1,121.93	984.57	32.00
		650.00					316.24	324.17	
		600.00					333.81	259.93	
		320.00							
	244.35 } 1733.05 }						941.18	1,676.37	4.30
							609.89	865.38	159.21
			47.30				22.59	42.65	
							80.31	262.70	
500.00		460.00		22.50	20.00		3,443.47	3,924.52	35.00
							444.24	447.11	1.56
a41.33							1,214.75	2,094.49	198.72
		195.00					291.14	329.12	.84
500.00		1,045.00					1,159.54	1,543.65	176.47
		610.00					331.30	374.00	
		220.00					185.73	182.43	
		255.00		20.00	10.00		283.62	341.28	7.14

ITEMIZED STATEMENT OF

CITY, TOWN OR PLANTATION	Soldiers' Pensions	Support of Paupers	Burial Expenses of Soldiers, etc.	Aid to Dependent Mothers	Aid to Dependent Families of Soldiers	Insane Beneficiaries	Free Public Libraries	Free High Schools
Waldoboro.		\$596.41	\$60.00		\$366.00		\$10.00	\$500.00
	†486.00	†100.40						
Wales.	36.00							416.67
	†12.00	†58.50						
Wallgrass Pl.				345.97				
				†142.50				
Waltham.				67.50	9.14		10.00	60.00
Warren.				†33.00				500.00
	†558.00							
Washburn.	48.00						30.00	500.00
	†60.00							
Washington.	279.00							500.00
	†111.00		†70.00					
Waterboro.				216.00				500.00
	†162.00	†687.44		†62.40	†117.71			
Waterford.	99.00			112.50				436.87
	†51.00			†37.50				
Waterville.	288.00	2,114.83		382.50	1,032.05		460.00	500.00
	†249.00	†977.93		†158.00				
Wayne.	†33.00						12.72	500.00
Webster.	†276.00	†86.17			†55.86			500.00
Webster Pl.								
Weid.				161.50			15.00	500.00
				†54.00				
Wellington.	126.00							132.00
	†51.00	†2.00						
Wells.	†252.00							500.00
Wesley.								63.33
West Bath.	12.00							402.00
	†24.00							
Westbrook.	516.00	1,017.13	60.00	225.00	158.14		309.59	500.00
	†267.00	†809.13		†447.64				
Westfield.		275.02						500.00
		†195.00						
West Forks Pl.	†99.00							500.00
West Gardiner.	126.00							500.00
	†123.00							
Westmanland Pl.								
Weston.		528.10						242.00
		†213.81						
Westport.	†18.00					†17.71		
Whitefield.	†237.00							500.00
Whiting.				72.00				166.67
	†81.00			†21.00				
Whitneyville.	18.00							240.00
	†24.00					†9.71		
Williamsburg.								60.00
Willimantic.	72.00							90.00
	†48.00							
Wilton.		32.00	60.00				50.00	500.00
	†327.00	†17.00						

DISBURSEMENTS, 1920—(Continued)

Industrial & Secondary Education	Vocational & Physical Education	Equalization Fund	Interest on Trust Funds	Damage to Domestic Animals	Bounty on Bears	Interest on Lands Reserved	School and Mill Fund	Common School Fund	Railroad & Telegraph Tax & Dog Licenses
							\$1,445.66	\$2,073.39	\$27.18
							368.94	480.40	2.57
		1,140.00	17.51			33.29	1,274.99	832.77	
				15.00	5.00		92.86	156.29	1.80
				12.00			885.97	1,359.80	58.41
600.00	750.00 f330.00	1,885.00					1,606.28	1,584.58	
				50.00			439.22	535.88	.85
							790.59	1,085.80	.30
				12.50			617.42	768.85	18.88
a1,566.65				222.00			10,661.72	15,222.14	1,699.33
				165.75			368.94	547.97	.40
				1,097.00					
				394.40		83.36	65.25	113.69	
				442.00			348.87	542.21	4.95
		420.00		38.00			283.61	352.32	1.65
		150.00		1,088.50			1,259.93	2,410.45	14.94
							130.51	184.42	
							215.84	403.04	
a2,725.47	419.00 f1,263.10 b500.00	690.00		72.50			7,095.28	11,002.05	134.85
400.00							607.37	814.33	
				20.00		574.41	363.92	597.09	
		625.00		157.00		427.43	77.81	184.94	
							414.12	358.51	
		220.00		12.00	10.00		100.39	257.22	
							670.12	878.56	31.50
							288.64	314.51	
							130.52	163.21	
							77.80	122.53	
					5.00		130.51	223.39	
				767.00			1,724.25	2,278.54	249.87

ITEMIZED STATEMENT OF

CITY, TOWN OR PLANTATION	Soldiers' Pensions	Support of Paupers	Burial Expenses of Soldiers, etc	Aid to Dependent Mothers	Aid to Dependent Families of Soldiers	Insane Beneficiaries	Free Public Libraries	Free High Schools
Windham.....				\$120.00				\$500.00
Windsor.....	†168.00	†71.14	†35.00		†221.71			455.00
Winn.....	36.00							
	†69.00							
Winslow.....	99.00	350.42		99.00				500.00
	†54.00	†78.28		†33.00				
Winter Harbor.....	27.00	149.00		300.00	14.28		35.00	500.00
	†42.00	†212.59		†135.00				
Winterport.....	†36.00			45.00	13.71			500.00
	162.00			†15.00				
Winterville Pl.....	†69.00				†113.14		10.00	500.00
Winthrop.....	777.00			157.50				500.00
	†309.00			†118.43				
Wiscasset.....	120.00			45.00	53.67			500.00
	†87.00			†5.00	†357.31			
Woodland.....					15.71			500.00
Woodstock.....	303.00			135.00			8.50	500.00
	†138.00			†45.00				
Woodville.....	12.00							30.00
	†48.00							
Woolwich.....	510.00		60.00	208.25	44.79			500.00
Yarmouth.....	†855.00			†120.00			120.00	500.00
York.....	159.00			135.00			75.00	500.00
	†78.00			†45.00				
Totals.....	†70,413.00	†38,481.54	†2,345.00	†14,226.12	†15,699.05	†110.27		
	60,248.00	58,630.27	4,260.00	39,859.39	28,554.10	192.28	8,626.36	†1,318.37
					†157.89			175,948.00

† 1919 Balances.

‡ Deficiencies.

a Industrial Education.

b Physical Education

d Dog Licenses, 1919 Balances.

f Federal Vocational Education.

