

# MAINE STATE LEGISLATURE

The following document is provided by the  
**LAW AND LEGISLATIVE DIGITAL LIBRARY**  
at the Maine State Law and Legislative Reference Library  
<http://legislature.maine.gov/lawlib>



Reproduced from scanned originals with text recognition applied  
(searchable text may contain some errors and/or omissions)

---

---

# Sixty-Sixth Legislature.

---

---

HOUSE.

No. 368.

---

---

## STATE OF MAINE.

---

IN THE YEAR OF OUR LORD ONE THOUSAND EIGHT HUNDRED  
AND NINETY-THREE.

---

AN ACT to prohibit the taking of fish from any of the streams  
of water emptying into the Great Embden Pond in Somerset  
County.

---

*Be it enacted by the Senate and House of Representatives  
in Legislature assembled, as follows:*

SECTION 1. No person shall take, catch, kill or fish for  
2 in any manner, any trout, land-locked salmon or other fish  
3 in any of the streams of water emptying into the Great  
4 Embden pond in Somerset county for a period of five years  
5 from the first day of April, A. D. 1893.

SECT. 2. Any person who shall violate the provision of  
2 this act shall pay a penalty of not less than five nor more  
3 than ten dollars, and a further fine of one dollar for each

4 fish thus caught, taken or killed, to be recovered on com-  
5 plaint before any trial justice in said County of Somerset,  
6 one-half to the use of the complainant and the other half  
7 to the use of said county.

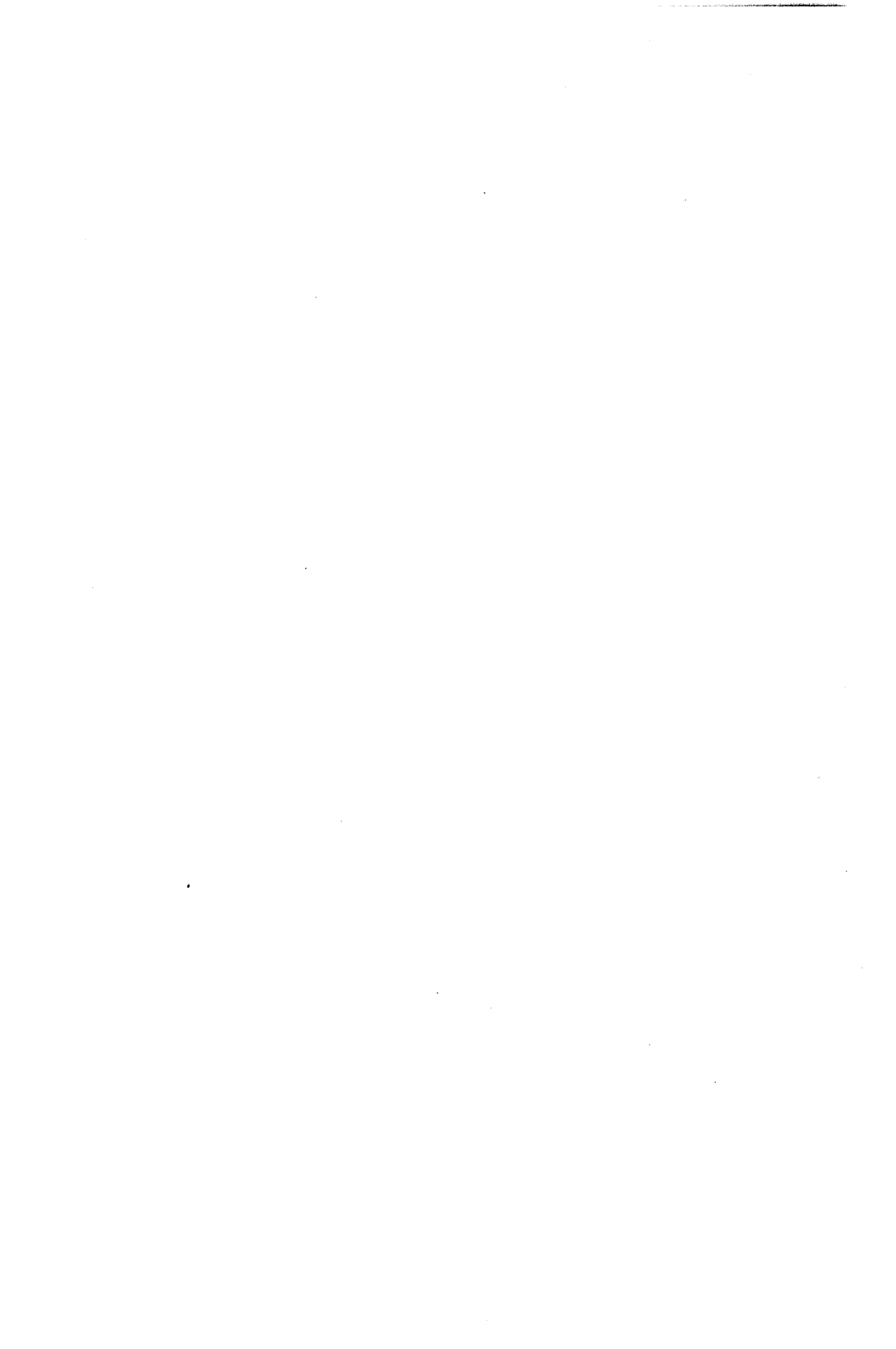

STATE OF MAINE.

---

HOUSE OF REPRESENTATIVES, }  
March 20, 1893. }

Reported by Mr. BUCK of Orland, from Committee on Inland Fisheries and Game, and ordered printed under joint rules.

W. S. COTTON, *Clerk.*