

# MAINE STATE LEGISLATURE

The following document is provided by the  
**LAW AND LEGISLATIVE DIGITAL LIBRARY**  
at the Maine State Law and Legislative Reference Library  
<http://legislature.maine.gov/lawlib>



Reproduced from scanned originals with text recognition applied  
(searchable text may contain some errors and/or omissions)

# PUBLIC DOCUMENTS OF MAINE

BEING THE

## ANNUAL REPORTS

OF THE VARIOUS

# Public Officers <sup>&c</sup> Institutions

FOR THE YEAR

1890.

---

VOLUME II.

---

AUGUSTA :  
BURLEIGH & FLYNT, PRINTERS TO THE STATE.  
1892.

# ANNUAL REPORT

OF THE

# TREASURER

OF THE

STATE OF MAINE,

FOR THE

Fiscal Year Ending December 31st, 1889.

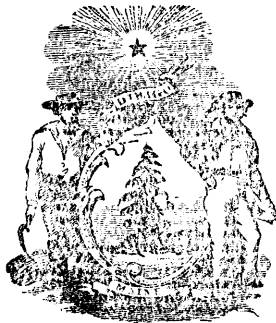

Published agreeably to a Resolve approved Feb. 25, 1871.

AUGUSTA:

BURLEIGH & FLYNT, PRINTERS TO THE STATE.  
1890.

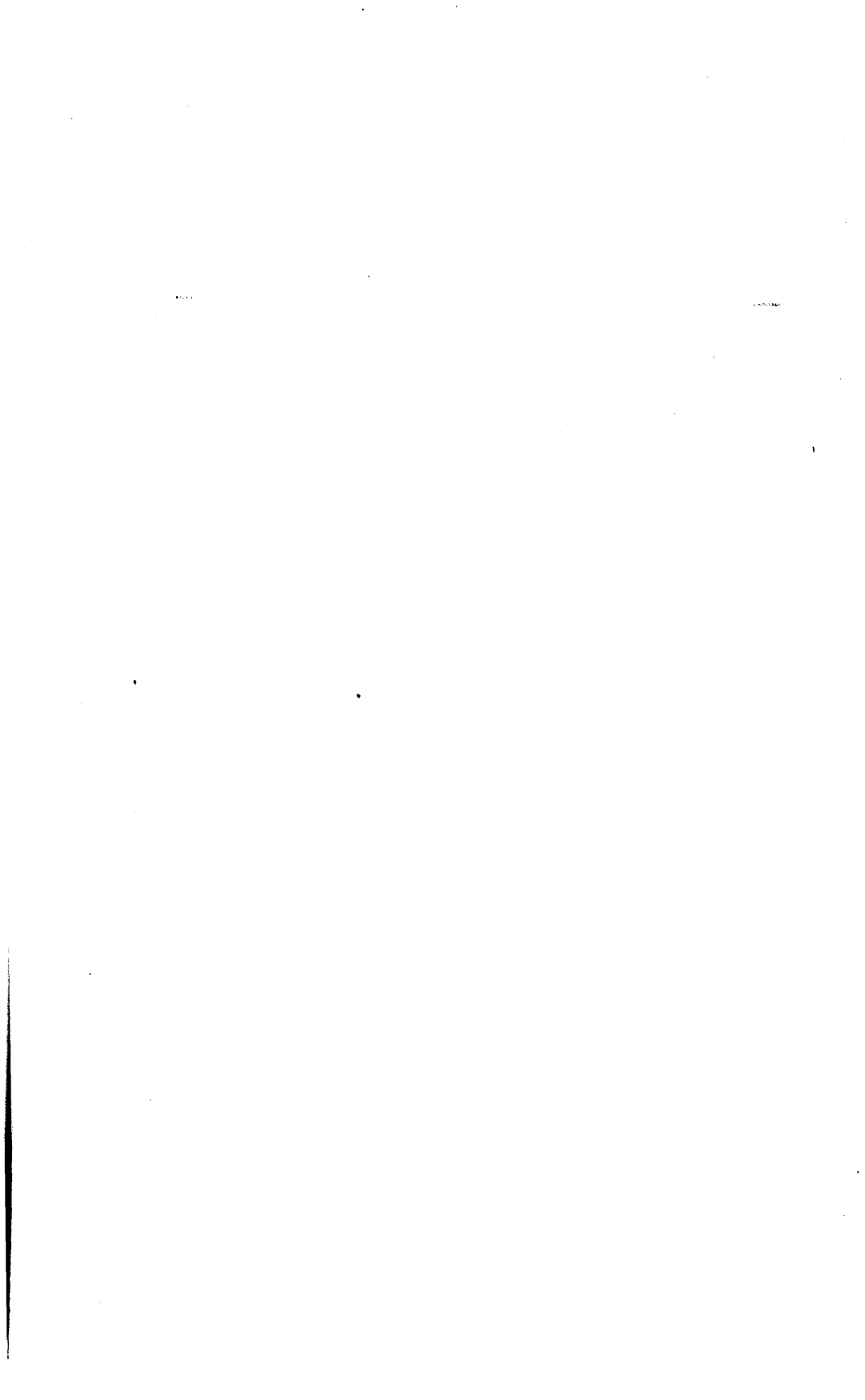

# REPORT.

## STATE OF MAINE.

TREASURER'S OFFICE, }  
Augusta, January 1, 1890. }

*To the Honorable Governor and Council:*

As required by section seventy of chapter two of the Revised Statutes, I have the honor to herewith transmit a "printed detailed account of the state of the treasury," containing a complete record of receipts and expenditures of all public money during the year ending December 31, 1889, and a statement of the estimated receipts and expenditures for the year 1890.

Also, in this report will be found a detailed statement of the refunding of the public debt, together with the disposal of the sinking fund.

### RECEIPTS.

Cash in treasury January 1, 1889 .....	\$ 272,283 41
Total receipts for the year 1889 .....	5,148,493 92
	<hr/>
	\$5,420,777 33

### EXPENDITURES.

Total expenditures for the year 1889 ..	\$5,358,098 92
Cash in treasury December 31, 1889 .....	62,678 41
	<hr/>
	\$5,420,777 33

*Monthly Receipts and Expenditures during the year 1889.*

Months.	Receipts.	Expenditures.
January .....	\$289,846 52	\$277,773 91
February.....	104,091 50	141,852 10
March .....	48,481 36	164,478 84
April .....	65,506 48	112,167 64
May.....	46,120 65	75,832 73
June .....	2,161,580 13	1,337,606 63
July .....	26,883 42	596,959 69
August .....	62,338 81	74,966 23
September .....	1,258,187 06	129,212 79
October .....	782,135 00	1,317,811 06
November .....	117,027 65	855,363 49
December.....	186,295 34	274,072 81
	<hr/>	<hr/>
	\$5,148,493 92	\$5,358,098 92
Cash January 1, 1889 .....	272,283 41	
Cash December 31, 1889 .....		62,678 41
	<hr/>	<hr/>
	\$5,420,777 33	\$5,420,777 33

ITEMIZED RECEIPTS, 1889.

ACCOUNT.	AMOUNT.
State tax, 1880.....	\$ 6 05
“ 1881.....	16 57
“ 1882.....	16 57
“ 1883.....	14 79
“ 1884.....	20 70
“ 1885.....	14 37
“ 1886.....	888 98
“ 1887.....	5,540 44
“ 1888.....	597,130 54
“ 1889.....	79,495 10
County tax, Aroostook County.....	5,744 85
“ Franklin “.....	722 42
“ Hancock “.....	737 72
“ Oxford “.....	271 56
“ Penobscot “.....	1,193 55
“ Piscataquis “.....	3,804 40
“ Somerset “.....	2,435 89
“ Washington “.....	1,224 03
Tax on railroads.....	99,902 81
“ telegraph companies.....	6,325 00
“ telephone “.....	1,600 00
“ express “.....	1,423 17
“ insurance “.....	24,825 20
“ special insurance brokers.....	36 48
“ savings banks, No. 35.....	144,924 38
“ “ “ 36.....	150,887 22
Interest.....	272 18
Interest on deposit in bank.....	5,308 90
License fees from private detectives.....	100 00
License fees from hawkers and peddlers.....	9,931 50
New corporations.....	15,980 00
Duties on commissions.....	2,776 00
Lands reserved for public uses.....	412 43
Redemption of land sold for taxes.....	40 41
Secretary of State—fees of office.....	1,958 00
Insurance Commissioner—fees of office.....	5,742 00
Penobscot Indians—shore rents.....	2,182 00
School fund and mill tax, 1889—amount refunded...	2 75
Loan of June 1, 1889.....	1,676,000 00
“ October 1, 1889.....	708,000 00
“ December 13, 1888, Maine Insane Hospital,	50,000 00
“ February 5, 1889, Agricultural College ..	100,000 00
“ June 1, 1889, “ “.....	118,300 00
Premium on loan of June 1, 1889.....	58,660 00

ITEMIZED RECEIPTS, 1889—*Concluded.*

ACCOUNT.	AMOUNT.
Premium on loan of October 1, 1889.....	\$21,240 00
Sinking fund of 1868.....	1,235,674 04
Miscellaneous items as follows:	
Amount unexpended on Warrant No. 1643, drawn December 30, 1887, on account of costs in criminal prosecutions, and returned to the State Treasury.....	\$91 00
From S. L. Peabody, for sale of land and stumpage in Indian Township in Washington County.....	423 61
Amount refunded by H. L. Mitchell, being amount that Warrant No. 1601 was overdrawn through error of Council....	10 02
From Jos. Titcomb, Trustee Kennebunk Mutual Insurance Company, on account of dividend earned in Kennebunk Savings Bank, but not payable when balance of deposits were withdrawn from said bank, May 25, 1887.....	13 67
From W. W. Harris, Cattle Commissioner,	241 43
From J. H. Manley, chairman, being the unexpended balance returned by legislative Committee to attend the celebration of inauguration of Geo. Washington	196 81
From J. G. Richardson, being amount received by him from sale of a portion of the land belonging to Bath Military and Naval Orphan Asylum.....	1,000 00
From Barker, Vose & Barker, being amount received on account of fishway at Great Works.....	51 95
From Nelson Howard, Liquor Commissioner, being amount due the State under chapter 140, Public Laws 1887.	4,637 83
From S. W. Carr, chairman and credited "Contingent Fund of Governor and Council," being amount refunded on Warrant No. 1391, September 28, 1889.....	44 60
	\$5,148,493 92
Cash on hand January 1, 1889.....	272,283 41
	\$5,420,777 33



ITEMIZED EXPENDITURES, 1889.

ACCOUNT.	AMOUNT.
Public Debt—Loan June 1, 1864.....	\$1,728,500 00
Loan October 1, 1869.....	2,110,900 00
Loan February 5, 1881.....	30,000 00
Loan March 10, 1883.....	2,000 00
Interest on public debt.....	229,332 83
Pay Roll of Council.....	3,954 00
“ of Senate.....	8,234 00
“ of House of Representatives.....	30,622 00
Salary of Public Officers.....	70,150 00
“ Pension Clerk.....	1,200 00
“ Messenger to Governor and Council.....	500 00
“ Stenographer to Governor and Council.....	480 00
“ Private Secretary to Governor.....	1,200 00
“ Clerks in Secretary's office.....	2,325 00
“ “ Treasurer's office.....	3,300 00
“ Clerk in Supt. Schools office.....	1,000 00
“ “ Adj. General's office.....	1,000 00
“ “ Insurance Commissioner's office..	382 30
“ Clerk to Bank Examiner.....	700 00
“ “ in Library.....	350 00
“ Secretary of Board of Agriculture.....	600 00
“ subordinate officers State Prison.....	8,400 00
“ Fireman and Mail Carrier.....	1,600 00
“ Night Watch.....	2,199 98
“ Deputy Commissioner of Labor.....	1,000 00
School Fund and Mill Tax, 1885.....	60 75
“ “ 1886.....	602 27
“ “ 1887.....	6,311 75
“ “ 1888.....	369,669 50
Normal Schools.....	18,466 23
Trustees Normal Schools.....	725 75
Training Schools.....	637 50
Madawaska Training School.....	1,101 71
Interest on Madawaska Territory school fund.....	300 00
Expenses Superintendent of Schools.....	488 48
Teachers' meetings.....	486 07
Free High Schools.....	30,874 57
Farmington State Normal School.....	2,500 00
Gorham “ “.....	2,000 00
Castine “ “.....	8,000 00
Reform School.....	27,036 50
Trustees of Reform School.....	1,008 15
Visiting Committee to Reform School.....	447 10

## ITEMIZED EXPENDITURES, 1889—Continued.

ACCOUNT.	AMOUNT.
Insane State Beneficiaries . . . . .	\$55,029 17
"    "    deficiency . . . . .	9,740 41
Insane Hospital (enlargement) . . . . .	50,000 00
Trustees of Insane Hospital . . . . .	1,691 00
"    "    deficiency . . . . .	894 00
Visiting Committee to Insane Hospital . . . . .	369 70
Eastern Maine Insane Hospital . . . . .	20,000 00
Maine General Hospital . . . . .	5,000 00
Maine Industrial School for Girls . . . . .	7,000 00
"    "    "    deficiency . . . . .	4,000 00
Deaf, Dumb and Blind . . . . .	9,350 43
Idiotic and feeble minded persons . . . . .	1,330 55
"    "    "    deficiency . . . . .	1,076 42
Maine Eye and Ear Infirmary . . . . .	5,000 00
Bath Military and Naval Orphan Asylum . . . . .	11,211 64
Support of Paupers in unincorporated places . . . . .	11,448 23
"    "    "    "    deficiency . . . . .	3,312 29
Printing . . . . .	25,016 85
"    deficiency . . . . .	7,752 83
Advertising land sale and tax act . . . . .	502 75
Binding and stitching . . . . .	11,100 62
"    "    deficiency . . . . .	4,273 05
Reports of judicial decisions . . . . .	4,800 00
Postage . . . . .	3,498 10
Transportation of documents . . . . .	697 14
Contingent fund of Governor and Council . . . . .	5,764 31
"    "    Secretary of State . . . . .	374 00
"    "    Treasurer . . . . .	800 00
Maine State Agricultural College . . . . .	20,000 00
Agricultural Societies . . . . .	5,744 00
Board of Agriculture . . . . .	345 84
Clerk to Secretary Board of Agriculture . . . . .	171 92
Expenses " " " " . . . . .	320 83
Farmers' Institutes . . . . .	1,755 51
Contagious diseases of cattle . . . . .	4,700 00
Bounty on animals . . . . .	1,950 00
Military purposes . . . . .	21,689 87
"    "    deficiency . . . . .	3,985 76
"    "    pensions . . . . .	3,141 52
Soldiers' " . . . . .	41,007 01
State Library . . . . .	1,000 00
Stationery . . . . .	3,751 45
Furniture and repairs of public buildings . . . . .	3,501 09
Enlargement of State House . . . . .	47,902 78



ITEMIZED EXPENDITURES, 1889—*Continued.*

ACCOUNT.	AMOUNT.
Miscellaneous items as follows :	
For Eastern Maine State Fair.....	\$2,000 00
Maine State Agricultural Society....	1,000 00
Mattanawcook Academy.....	500 00
Foxcroft           ".....	60 00
Hampden           ".....	200 00
Houlton           ".....	120 00
Lee Normal       ".....	600 00
Wilton            ".....	500 00
Hebron            ".....	60 00
East Corinth     ".....	200 00
Oak Grove Seminary.....	600 00
Ricker Classical Institute.....	1,000 00
School District No. 2, Madison.....	50 00
Journal of Senate.....	300 00
Journal of House.....	300 00
Journal of Council.....	150 00
contingent expenses of Legislature..	1,895 72
contingent fund of House of Repre-	
sentatives.....	1,000 00
indicing and filing Senate and House	
papers.....	100 00
consolidating and indexing laws....	150 00
indices.....	150 00
Electoral College.....	539 00
type writers.....	200 00
W. T. Haines, Chairman.....	61 00
P. S. Heald,       ".....	97 00
B. J. Hill,        ".....	29 35
L. A. Poor,        ".....	65 50
E. C. Ryder,      ".....	160 30
E. E. Rand,       ".....	63 00
A. D. Ward.....	184 91
Gen. John L. Hodsdon.....	5,333 81
K. M. Dunbar.....	100 00
John E. Kelly.....	700 00
Joseph Nicoliar.....	100 00
Peter J. Newell.....	100 00
J. R. Milliken.....	150 00
Moses Goss.....	100 00
Philip Malone.....	55 00
W. B. Moore.....	50 00
extra clerk hire during session of	
legislature.....	450 00

ITEMIZED EXPENDITURES, 1889—Continued.

ACCOUNT.	AMOUNT.
For assessing State tax . . . . .	\$ 150 00
back salary of guards at State Prison,	1,524 87
roads in Indian Township . . . . .	100 00
road, Kingfield to Eustis . . . . .	800 00
road up Sandy River Valley . . . . .	2,000 00
road in St. Francis plantation . . . . .	500 00
road in Andover, North Surplus . . . . .	491 05
Houlton and Baring road . . . . .	225 00
New England road in Kingsbury . . . . .	300 00
bridge in Frenchville . . . . .	200 00
bridge in Macwahoc plantation . . . . .	500 00
bridge across Hammond brook . . . . .	100 00
bridge in town of New Limerick . . . . .	500 00
bridge across St. Croix river . . . . .	200 00
bridge across Meduxnekeag river . . . . .	400 00
legislative committee to attend cele- bration of inauguration of George Washington . . . . .	3,000 00
purchase of proceedings of centen- nial celebration . . . . .	100 00
St. Elizabeth Orphan Asylum . . . . .	400 00
Temporary Home for Women and Children . . . . .	500 00
Children's Home in Bangor . . . . .	1,000 00
purchase of Coleman farm for Reform School . . . . .	2,900 00
Sanford legacy to Reform School . . . . .	42 00
Carrying Place Plantation . . . . .	151 61
Dead River " . . . . .	365 08
town of Meddybemps . . . . .	37 50
town of Somerville . . . . .	66 36
town of York . . . . .	428 40
town of Milo . . . . .	123 00
removal of geological specimens . . . . .	25 00
State Prison library . . . . .	200 00
catalogue of State library . . . . .	50 00
Superior Court at Waterville . . . . .	100 00
railroad tax due towns on stock of E. & N. A. R. R. for the years 1884- 85-86 . . . . .	21,595 61
purchase of Maine Reports . . . . .	1,000 00
publication of York deeds . . . . .	2,250 00

ITEMIZED EXPENDITURES, 1889—*Concluded.*

ACCOUNT.	AMOUNT.
For Maine State Year Book .....	825 00
plans in Land Office.....	1,000 00
permanent encampment of the militia,	3,500 00
	67,125 07
Cash on hand December 31, 1889.....	5,358,098 92
	62,678 41
	\$5,420,777 33

*Estimated Receipts for the Year 1890.*

Cash in treasury January 1, 1890 . . . . .	\$ 62,678 41
Balance due on State taxes previous to 1889.....	6,000 00
“ “ “ tax of 1889.....	570,000 00
Tax on savings banks.....	308,000 00
“ railroads.....	96,000 00
“ insurance companies.....	24,000 00
“ telegraph “ .....	6,150 00
“ express “ .....	500 00
“ telephone “ .....	1,500 00
Interest .....	1,000 00
License fees from hawkers and peddlers.....	8,000 00
New corporations. . . . .	13,000 00
Duties on commissions .....	2,500 00
Secretary of State, fees of office.....	1,700 00
Insurance Commissioner, fees of office .....	5,000 00
County taxes on wild lands.....	16,000 00
State tax 1890.. . . . .	100,000 00
Penobscot Indians, shore rents .....	3,182 00
	\$1,225,210 41

*Estimated Expenditures for the Year 1890.*

Public debt .....	\$50,000 00
Interest on public debt .....	90,000 00
School fund and mill tax due in 1890.....	380,767 85
“ “ “ “ prior to 1890 .....	5,419 17

*Estimated Expenditures—Continued.*

Free high schools .....	\$32,000 00
Normal " .....	19,000 00
Training " .....	1,300 00
Teachers' meetings.....	600 00
Trustees normal schools.....	600 00
Interest on Madawaska Territory school fund .....	300 00
Expenses of Superintendent of Common Schools ..	500 00
East Corinth Academy .....	300 00
Foxcroft " .....	60 00
Hampden " .....	200 00
Hebron " .....	60 00
Houlton " .....	120 00
Lee Normal " .....	600 00
Mattanawcook " .....	500 00
Oak Grove Seminary.....	600 00
Patten Academy .....	500 00
Ricker Classical Institute .....	1,000 00
Wilton Academy.....	500 00
School District Number 2, Madison .....	50 00
Salaries of public officers .....	73,000 00
Salary of Pension clerk.....	1,200 00
" Messenger to Governor and Council .....	500 00
" Stenographer " " .....	480 00
" Private Secretary to Governor .....	1,200 00
" Clerks in Secretary's office .....	2,200 00
" " Treasurer's " .....	3,300 00
" Clerk in Superintendent of School's office,	1,000 00
" " Adjutant General's office .....	1,000 00
" " Insurance Commissioner's office,	500 00
" " Library .....	350 00
" " to Bank Examiner .....	700 00
" Secretary Board of Agriculture .....	600 00
" subordinate officers State Prison.....	8,400 00
" fireman and mail carrier .....	1,600 00
" night watch.....	2,400 00
" Deputy Commissioner of Labor.....	1,000 00
Contingent fund of Governor and Council.....	7,000 00
Pay roll of Council.....	3,600 00
Porters and laborers on building and grounds.....	1,000 00
Furniture and repairs .....	3,500 00
Fuel and lights.....	3,000 00
State library .....	1,000 00
County taxes collected in 1889.....	16,132 48
Railroad and telegraph tax due towns.....	39,742 13
Bounty on animals .....	2,500 00
" crows .....	1,000 00

*Estimated Expenditures—Continued.*

Journal of Council.....	\$150 00
Indices .....	150 00
Stationery .....	6,000 00
Postage.....	3,000 00
Maine State Agricultural College.....	10,000 00
Agricultural societies .....	7,419 00
Board of Agriculture .....	400 00
Clerk to Secretary Board of Agriculture .....	200 00
Expenses “ “ “ .....	300 00
Farmers' Institutes.....	1,500 00
Contagious diseases of cattle.....	2,500 00
Insane State beneficiaries .....	56,000 00
Insane Hospital—enlargement .....	50,000 00
Visiting committee to Insane Hospital.....	360 00
Trustees Insane Hospital .....	1,500 00
Transportation of documents.....	900 00
Reform School.....	17,000 00
Trustees of Reform School .....	800 00
Visiting committee to Reform School .....	450 00
Sanford legacy to Reform School.....	42 00
Lands reserved for public uses .....	2,000 00
Interest on lands reserved for public uses .....	4,000 00
Forfeited lands.....	300 00
Soldiers' allotments .....	300 00
Contingent fund of Secretary of State..	300 00
“ “ Treasurer .....	800 00
Military purposes .....	20,000 00
“ pensions .....	3,500 00
Soldiers' pensions .....	65,000 00
Burial expenses of soldiers and sailors .....	2,000 00
Inspectors of State Prison and Jails .....	1,400 00
Sheriffs and coroners .....	600 00
Costs in criminal prosecutions .....	1,500 00
Expenses of Attorney General's department.....	450 00
Expenses of Insurance Commissioner.....	300 00
Reports of judicial decisions.....	4,800 00
Idiotic and feeble minded persons .....	3,000 00
Support of paupers in unincorporated places .....	12,000 00
Maine General Hospital.....	5,000 00
Maine Industrial School for Girls.....	7,000 00
Deaf, dumb and blind.....	20,000 00
Bath Military and Naval Orphan Asylum .....	8,000 00
Children's Home in Bangor .....	1,000 00
Temporary Home for Women and Children at Deering,	500 00
Saint Elizabeth Catholic Orphan Asylum.....	400 00
Water for State Prison.....	2,500 00



*Estimated Expenditures—Concluded.*

Water for State House . . . . .	\$ 500 00
Inspectors of steamboats . . . . .	2,400 00
Sea and shore fisheries . . . . .	4,000 00
Inland fisheries and game . . . . .	7,500 00
State Board of Health . . . . .	5,000 00
Bureau of Industrial and Labor Statistics . . . . .	3,000 00
Expenses of Deputy Commissioner of Labor . . . . .	500 00
Printing . . . . .	25,000 00
Advertising tax act and land sale . . . . .	400 00
Binding and stitching . . . . .	10,000 00
Maine State Year Book . . . . .	1,125 00
Passamaquoddy Indians . . . . .	7,440 00
Penobscot Indians . . . . .	8,169 70
Penobscot Indians—shore rents . . . . .	3,182 00
Property exempt from taxation . . . . .	1,500 00
Superior Court in Waterville . . . . .	200 00
Enlargement of State House . . . . .	75,000 00
Railroad Commissioners . . . . .	9,200 00
Expenses of State Liquor Commissioner . . . . .	2,500 00
Houlton and Baring road . . . . .	225 00
Maine State Agricultural Society . . . . .	1,000 00
Eastern Maine State Fair . . . . .	1,000 00
	<hr/>
Public debt due and not called for . . . . .	\$1,257,044 33
Interest due and not called for . . . . .	96,500 00
Warrants drawn and not called for . . . . .	6,078 00
	<hr/>
	146,410 42
	<hr/>
	\$1,506,032 75

*Resources of the State, January 1, 1890.*

Cash in treasury, January 1, 1890 . . . . .	\$62,678 41
Balance due on State taxes, including 1889 . . . . .	576,000 00
Bonds and Mortgage Deeds on deposit by Union Mutual Life Insurance Co., Portland, under Section 57, Chap. 49, of the Revised Statutes . . . . .	100,000 00
Bonds on deposit by Maine Benefit Association, Auburn, under Chap. 62, of the Private and Special Laws of 1887 . . . . .	52,031 50
Bonds on deposit by Provident Aid Society, Portland, under Chap. 184, of the Private and Special Laws of 1887 (market value) . . . . .	19,843 40
Bonds on deposit by Maine Mutual Accident Association, Portland, under Chap. 16, of the Private and Special Laws of 1887 . . . . .	2,000 00
Bonds on deposit by Dirigo Mutual Accident Association, Lewiston, under Chap. 171, of the Private and Special Laws of 1887 (market value) . . . . .	435 00
Bond and Securities on deposit by Maine and New Brunswick Insurance Co., Bangor, under Chap. 131, of the Private and Special laws of 1887 . . . . .	9,178 99
Cash on deposit by Golden Rule Relief Association, Portland, under Chap. 167, of the Private and Special Laws of 1887 . . . . .	343 75
	\$822,511 05

*Liabilities of the State, January 1, 1890.*

BONDED DEBT.	
Bonds issued in renewal of war loan, dated June 1, 1889 . . . . .	\$1,676,000 00
Bonds issued in renewal of loan for assumption of municipal war debts, dated October 1, 1889 . . . . .	708,000 00
Bond issued to Agricultural College in exchange for sundry bonds which became due in 1889 . . . . .	118,300 00
Bond issued to Agricultural College under chapter 105, Resolves of 1887,	100,000 00
Bond issued to Maine Insane Hospital under chapter 70, Resolves of 1887,	50,000 00

*Liabilities of the State—Continued.*

Bonds due June 1, 1889, and not presented for payment .....	\$19,500 00	
Bonds due October 1, 1889, and not presented for payment .....	77,000 00	2,748,800 00
<i>Trust Funds held by the State, upon which interest is paid.</i>		
Permanent school fund.....	442,757 91	
Lands reserved for public uses .....	168,971 33	
Penobscot Indian fund .....	73,828 48	
Passamaquoddy Indian fund.....	26,362 30	
Foxcroft Academy fund.....	1,000 00	
Hebron Academy fund .....	1,000 00	
Houlton Academy fund .....	2,000 00	
School District No. 2, Madison, fund (5 per cent.).....	1,000 00	
Madawaska Territory school fund ....	5,000 00	
Soldiers' allotments not called for.....	188 09	722,108 11
<i>Liabilities of the State on Miscellaneous accounts upon which no interest is paid.</i>		
Union Mutual Life Insurance Company, Portland, bonds deposited under section 57, chapter 49, of the Revised Statutes, as follows:		
United States bonds .. . . . \$50,000 00		
Mortgage deeds on real estate in the city of Portland, Me.....	50,000 00	100,000 00
Maine Benefit Association, Auburn, has on deposit in accordance with chapter 267, Private and Special Laws, 1887, as follows:		
City of Augusta bonds....	\$5,000 00	
Canton, O., School Building bonds.....	5,000 00	
Chicago & Great Western R. R. bonds .. . . .	3,000 00	
Leeds & Farmington R. R. bonds.....	3,000 00	
City of Lewiston bonds ...	500 00	
St. Paul (sewerage) bonds,	2,000 00	

*Liabilities of the State—Continued.*

St. Paul (bridge) bonds...	\$3,000 00	
Delaware Co., Ind., (Court house) bond.....	1,000 00	
Town of Brookline bonds..	2,000 00	
Maine Central R. R. bonds,	18,000 00	
Portland and Ogdensburg R. R. bond ..	1,000 00	
City of Auburn bond....	500 00	
American Banking & Trust Co. bonds. ....	2,000 00	
Continental Mills bond ...	5,000 00	
Portland Water Co. bonds,	5,000 00	
Waterville " " ..	500 00	
Lewiston & Auburn Horse R. R. bond ...	500 00	
Cash .....	31 50	52,031 50
Provident Aid Society, Portland, has on deposit, in accordance with chapter 184, Private and Special Laws, 1887, as follows (market value) :		
Augusta Water Co. bond..	\$1,045 00	
Duluth Gas and Water Co. bonds .....	2,090 00	
Ottumwa, Ia., (school dist.) bonds .....	2,040 00	
City of Rockland bond ...	1,080 90	
Saco and Biddeford Water Co. bond.....	1,047 50	
Middlesex Banking Com'y bonds.....	5,000 00	
Omaha Horse Railway Co. bonds .....	4,180 00	
City of Wichita (Kansas) bonds....	3,360 00	19,843 40
Maine Mutual Accident Association, Portland, has on deposit, in accordance with chapter 16, Private and Special Laws, 1887, as follows :		
City of Portland bonds .....		2,000 00
Dirigo Mutual Accident Association, Lewiston, has on deposit, in accordance with chapter 171, Private and Special Laws, 1887, as follows (market value) :		

*Liabilities of the State—Concluded.*

Maine Central R. R. Co. bond .....	\$135 00		
City of Bath bonds.....	300 00	435 00	
<hr/>			
Maine and New Brunswick Insurance Co., Bangor, has on deposit, in ac- cordance with chapter 131, Private and Special Laws, 1887, as follows:			
City of Bangor bonds. . . . .	\$3,000 00		
Certificate stock, Presque Isle Nat. Bank. ....	200 00		
Cash .....	5,978 99	9,178 99	
<hr/>			
Golden Rule Relief Association, Port- land, has on deposit, in accordance with chapter 167, Private and Special Laws, 1887, as follows:			
Cash.....		343 75	183,832 64
<hr/>			
Soldiers' bounty scrip .....		800 00	
School fund and mill tax due prior to January 1, 1890.....		5,419 17	
School fund and mill tax for 1889, due January 1, 1890.....		380,767 85	
Roll of accounts.....		207 67	
Railroad and telegraph tax due cities and towns.....		39,742 13	
Interest on Madawaska territory school fund.....		300 00	
Interest on public debt due and not called for.....		6,078 00	
Warrants drawn and not called for ...		146,410 42	579,725 24
<hr/>			
<i>Amount due Counties for County Taxes collected in 1889.</i>			
Aroostook.....		5,742 91	
Franklin .....		722 42	
Hancock .....		737 72	
Oxford.....		271 56	
Penobscot .....		1,193 55	
Piscataquis .....		3,804 40	
Somerset.....		2,435 89	
Washington .....		1,224 03	16,132 48
			<hr/>
			\$4,250,598 47

## SINKING FUND.

As the bonded debt of the State matured in 1889, the disposal of the sinking fund, which was established in accordance with Section 5, Chapter 225, Public Laws of 1868 for the purpose of meeting the payment of the bonds falling due October 1, 1889, became a necessity and the legislature of 1889 passed an act to provide for the refunding of the Public Debt, section 7 of which reads as follows :

SEC. 7. The treasurer of state, with the approval of the governor, in writing, is hereby authorized and directed, at such times and in such amounts as they may determine, after public proposals therefor, separate from any sale or exchange of bonds under this act, to sell all of the bonds in the sinking fund, and to apply the proceeds thereof, to the purchase, or payment, of the bonded indebtedness of the state, maturing October first, eighteen hundred and eighty-nine; and such proceeds, are hereby appropriated for the purpose of purchasing or paying said bonded indebtedness.

As the law required that public proposals should be received for the purchase of this fund, the following advertisement was inserted in the leading financial papers, under date of July 10, 1889.

## STATE OF MAINE.

TREASURER'S OFFICE,  
JULY 10, 1889. }

The Treasurer of State offers for sale the following bonds which now constitute the Sinking Fund, created for the payment of the bonded indebtedness of the State maturing October 1st, 1889.

U. S.	4	per cent. reg.	bonds due July	1, 1907....	\$758,000
"	4	" coup.	" "	1, 1907....	21,000
"	4½	" reg.	" Sept.	1, 1891....	55,000
"	4½	" coup.	" "	1, 1891....	200
Mass.	5	" "	" April	1, 1891 ...	3,000
"	5	" "	" Oct.	1, 1893....	13,000
"	5	" "	" Sept.	1, 1896....	5,000
N. H.	5	" reg.	" Jan.	1, 1890 ...	14,000
"	5	" "	" "	1, 1891....	8,000
"	6	" "	" "	1, 1892....	4,400
"	6	" "	" "	1, 1893....	7,500
"	6	" "	" "	1, 1894....	500
"	6	" "	" "	1, 1895....	500

N. H.	6	per cent. reg.	bonds due July	1, 1896	...	5,500
"	6	"	"	"	"	2,000
"	6	"	"	"	"	9,000
"	6	"	"	"	"	5,500
"	6	"	"	"	"	9,000
"	6	"	"	"	"	2,500
"	6	"	"	"	"	3,000
"	6	"	"	"	"	4,000
"	6	"	coup.	"	"	1,700
"	6	"	"	"	"	1,000
"	6	"	"	"	"	4,000
"	6	"	"	"	"	1,500
"	6	"	"	"	"	4,000
"	6	"	"	"	"	500
"	6	"	"	"	"	1,000
"	6	"	"	"	"	1,500
"	6	"	"	"	"	500
"	6	"	"	"	"	1,500
						\$947,800

These bonds are ready for immediate delivery and bids will be received for the whole or part.

GEORGE L. BEAL, *State Treasurer.*

Of the bids received in response to this advertisement, that of R. L. Day & Co. of Boston for the Massachusetts and New Hampshire bonds on a two and nine-tenths per cent basis and five dollars bonus, was the most advantageous to the State, and accepted.

The bid of Brewster, Cobb & Estabrook of Boston for the Gov. 4½ per cent bonds at 106 13-16 was accepted, and the Gov. 4 per cent bonds were sold to the Treasurer of the United States at the market price of 128.

The par value of the sinking fund amounted to \$965,296.33 at the close of business December 31, 1888, as shown in my last report, and the interest received between December 31, 1888, and August 1, 1889, on bonds belonging to this fund, amounted to \$30,473.00, making the total par value of the sinking fund on August 1, 1889, (not including accrued interest on the Massachusetts and New Hampshire securities) \$995,769.33.

This sum was made up in detail and disposed of as shown in the following table and the amount realized was deposited in the Suffolk National Bank, Boston, and applied in payment of an equal amount of the bonds before referred to, and which became due October 1, 1889:

Table Showing in Detail the Final Standing of the Sinking Fund of 1868 and the Disposition of Same.

Description of bond.	Registered or coupon.	No. of bond.	Rate of interest.	When due.	Par value.	Date sold.	To whom sold.	Rate.	Amount realized.
United States,	Registered,	27,504	4 per cent.	July 1, 1907	\$10,000	Sept. 4, 1889,	Treasurer of the United States,	128	\$12,800 00
"	"	27,540	"	"	10,000	"	"	"	12,800 00
"	"	27,541	"	"	10,000	"	"	"	12,800 00
"	"	27,542	"	"	10,000	"	"	"	12,800 00
"	"	27,543	"	"	10,000	"	"	"	12,800 00
"	"	27,544	"	"	10,000	"	"	"	12,800 00
"	"	27,545	"	"	10,000	"	"	"	12,800 00
"	"	27,643	"	"	10,000	"	"	"	12,800 00
"	"	27,843	"	"	10,000	"	"	"	12,800 00
"	"	27,844	"	"	10,000	"	"	"	12,800 00
"	"	27,845	"	"	10,000	"	"	"	12,800 00
"	"	27,846	"	"	10,000	"	"	"	12,800 00
"	"	27,882	"	"	10,000	"	"	"	12,800 00
"	"	27,883	"	"	10,000	"	"	"	12,800 00
"	"	27,884	"	"	10,000	"	"	"	12,800 00
"	"	28,042	"	"	10,000	"	"	"	12,800 00
"	"	52,706	"	"	10,000	"	"	"	12,800 00
"	"	52,707	"	"	10,000	"	"	"	12,800 00
"	"	52,708	"	"	10,000	"	"	"	12,800 00
"	"	52,728	"	"	10,000	"	"	"	12,800 00
"	"	52,739	"	"	10,000	"	"	"	12,800 00
"	"	52,740	"	"	10,000	"	"	"	12,800 00
"	"	52,741	"	"	10,000	"	"	"	12,800 00
"	"	52,742	"	"	10,000	"	"	"	12,800 00
"	"	52,743	"	"	10,000	"	"	"	12,800 00
"	"	52,744	"	"	10,000	"	"	"	12,800 00



“	“	53,824	“	“	10,000	“	“	“	12,800 00
“	“	53,825	“	“	10,000	“	“	“	12,800 00
“	“	53,826	“	“	10,000	“	“	“	12,800 00
“	“	53,827	“	“	10,000	“	“	“	12,800 00
“	“	53,828	“	“	10,000	“	“	“	12,800 00
“	“	53,829	“	“	10,000	“	“	“	12,800 00
“	“	53,830	“	“	10,000	“	“	“	12,800 00
“	“	53,831	“	“	10,000	“	“	“	12,800 00
“	“	53,832	“	“	10,000	“	“	“	12,800 00
“	“	53,833	“	“	10,000	“	“	“	12,800 00
“	“	57,011	“	“	10,000	“	“	“	12,800 00
“	“	57,012	“	“	10,000	“	“	“	12,800 00
“	“	57,013	“	“	10,000	“	“	“	12,800 00
“	“	57,014	“	“	10,000	“	“	“	12,800 00
“	“	57,015	“	“	10,000	“	“	“	12,800 00
“	“	57,016	“	“	10,000	“	“	“	12,800 00
“	“	57,017	“	“	10,000	“	“	“	12,800 00
“	“	57,018	“	“	10,000	“	“	“	12,800 00
“	“	57,919	“	“	10,000	“	“	“	12,800 00
“	“	60,857	“	“	10,000	“	“	“	12,800 00
“	“	60,858	“	“	10,000	“	“	“	12,800 00
“	“	60,859	“	“	10,000	“	“	“	12,800 00
“	“	60,860	“	“	10,000	“	“	“	12,800 00
“	“	60,861	“	“	10,000	“	“	“	12,800 00
“	“	60,862	“	“	10,000	“	“	“	12,800 00
“	“	60,863	“	“	10,000	“	“	“	12,800 00
“	“	60,864	“	“	10,000	“	“	“	12,800 00
“	“	61,083	“	“	10,000	“	“	“	12,800 00
“	“	61,084	“	“	10,000	“	“	“	12,800 00
“	“	61,085	“	“	10,000	“	“	“	12,800 00
“	“	61,086	“	“	10,000	“	“	“	12,800 00
“	“	61,087	“	“	10,000	“	“	“	12,800 00
“	“	61,088	“	“	10,000	“	“	“	12,800 00
“	“	61,089	“	“	10,000	“	“	“	12,800 00
“	“	61,335	“	“	10,000	“	“	“	12,800 00
“	“	61,913	“	“	10,000	“	“	“	12,800 00
“	“	61,939	“	“	10,000	“	“	“	12,800 00
“	“	61,952	“	“	10,000	“	“	“	12,800 00
“	“	64,247	“	“	10,000	“	“	“	12,800 00

Table Showing in Detail the Final Standing of the Sinking Fund of 1868 and the Disposition of Same—Continued.

Description of bond.	Registered or coupon.	No. of bond.	Rate of interest.	When due.	Par value.	Date sold.	To whom sold.	Rate.	Amount realized.
United States,	Registered,	64,248	4 per cent.	July 1, 1907	\$10,000	Sept. 4, 1889,	Treasurer of the United States.	128	\$12,800 00
"	"	64,249	"	"	10,000	"	"	"	12,800 00
"	"	64,250	"	"	10,000	"	"	"	12,800 00
"	"	64,251	"	"	10,000	"	"	"	12,800 00
"	"	66,724	"	"	10,000	"	"	"	12,800 00
"	"	17,501	"	"	5,000	"	"	"	6,400 00
"	"	17,678	"	"	5,000	"	"	"	6,400 00
"	"	17,693	"	"	5,000	"	"	"	6,400 00
"	"	19,035	"	"	5,000	"	"	"	6,400 00
"	"	19,168	"	"	5,000	"	"	"	6,400 00
"	"	31,119	"	"	5,000	"	"	"	6,400 00
"	"	31,127	"	"	5,000	"	"	"	6,400 00
"	"	34,105	"	"	5,000	"	"	"	6,400 00
"	"	34,108	"	"	5,000	"	"	"	6,400 00
"	"	34,109	"	"	5,000	"	"	"	6,400 00
"	"	134,027	"	"	1,000	"	"	"	1,280 00
"	"	134,431	"	"	1,000	"	"	"	1,280 00
"	"	134,432	"	"	1,000	"	"	"	1,280 00
"	"	134,450	"	"	1,000	"	"	"	1,280 00
"	"	134,451	"	"	1,000	"	"	"	1,280 00
"	"	146,729	"	"	1,000	"	"	"	1,280 00
"	"	146,730	"	"	1,000	"	"	"	1,280 00
"	"	146,731	"	"	1,000	"	"	"	1,280 00
"	Coupon,	17,685	"	"	1,000	"	"	"	1,280 00
"	"	63,940	"	"	1,000	"	"	"	1,280 00
"	"	63,941	"	"	1,000	"	"	"	1,280 00

"	"	63,942	"	"	1,000	"	"	"	1,280 00
"	"	63,943	"	"	1,000	"	"	"	1,280 00
"	"	63,944	"	"	1,000	"	"	"	1,280 00
"	"	77,428	"	"	1,000	"	"	"	1,280 00
"	"	77,429	"	"	1,000	"	"	"	1,280 00
"	"	77,430	"	"	1,000	"	"	"	1,280 00
"	"	77,431	"	"	1,000	"	"	"	1,280 00
"	"	148,485	"	"	1,000	"	"	"	1,280 00
"	"	151,394	"	"	1,000	"	"	"	1,280 00
"	"	151,395	"	"	1,000	"	"	"	1,280 00
"	"	151,396	"	"	1,000	"	"	"	1,280 00
"	"	220,186	"	"	1,000	"	"	"	1,280 00
"	"	220,187	"	"	1,000	"	"	"	1,280 00
"	"	220,188	"	"	1,000	"	"	"	1,280 00
"	"	220,189	"	"	1,000	"	"	"	1,280 00
"	"	220,190	"	"	1,000	"	"	"	1,280 00
"	"	222,343	"	"	1,000	"	"	"	1,280 00
"	"	40,341	"	"	500	"	"	"	640 00
"	"	40,342	"	"	500	"	"	"	640 00
"	Registered,	168	4½ per cent.	Sept. 1, 1891	20,000	July 26, 1889,	Brewster, Cobb & Estabrook,	106 13-16	21,362 50
"	"	11,331	"	"	10,000	"	"	"	10,681 25
"	"	3,466	"	"	5,000	"	"	"	5,340 63
"	"	3,467	"	"	5,000	"	"	"	5,340 63
"	"	3,468	"	"	5,000	"	"	"	5,340 63
"	"	3,469	"	"	5,000	"	"	"	5,340 63
"	"	3,470	"	"	5,000	"	"	"	5,340 63
"	Coupon,	10,639	"	"	100	"	"	"	106 80
"	"	10,661	"	"	100	"	"	"	106 80
Massachusetts,	"	149	5 per cent.	April 1, 1891	1,000	Aug. 1, 1889,	R. L. Day & Co.,	*103.39	1,050 57
"	"	150	"	"	1,000	"	"	"	1,050 57
"	"	151	"	"	1,000	"	"	"	1,050 56
"	"	116	"	Sept. 1, 1896	1,000	"	"	*113.36	1,154 43
"	"	117	"	"	1,000	"	"	"	1,154 43
"	"	118	"	"	1,000	"	"	"	1,154 43
"	"	119	"	"	1,000	"	"	"	1,154 43
"	"	120	"	"	1,000	"	"	"	1,154 44
"	"	388	"	Oct. 1, 1893	1,000	"	"	*108.18	1,098 46
"	"	479	"	"	1,000	"	"	"	1,098 46
"	"	480	"	"	1,000	"	"	"	1,098 46

Table Showing in Detail the Final Standing of the Sinking Fund of 1868 and the Disposition of Same—Continued.

Description of bond.	Registered or coupon.	No. of bond.	Rate of interest.	When due.	Par value.	Date sold.	To whom sold.	Rate.	Amount realized.
Massachusetts,	Coupon,	680	5 per cent.	Oct. 1, 1893	\$1,000	Aug. 1, 1889,	R. L. Day & Co.	*108.18	\$1,698 46
"	"	681	"	"	1,000	"	"	"	1,098 46
"	"	682	"	"	1,000	"	"	"	1,098 47
"	"	683	"	"	1,000	"	"	"	1,098 47
"	"	684	"	"	1,000	"	"	"	1,098 47
"	"	685	"	"	1,000	"	"	"	1,098 47
"	"	686	"	"	1,000	"	"	"	1,098 47
"	"	687	"	"	1,000	"	"	"	1,098 47
"	"	688	"	"	1,000	"	"	"	1,098 47
"	"	689	"	"	1,000	"	"	"	1,098 47
New Hampshire,	Registered,	167	"	Jan. 1, 1890	14,000	"	"	*100.86	14,178 73
"	"	168	"	" 1891	8,000	"	"	*102.90	8,265 33
"	"	19	6 per cent.	" 1892	2,700	"	"	*107.18	2,907 36
"	"	148	"	" 1892	1,000	"	"	"	1,076 80
"	"	284	"	" 1892	700	"	"	"	753 76
"	"	20	"	" 1893	4,000	"	"	*110.01	4,420 40
"	"	150	"	" 1893	1,000	"	"	"	1,105 10
"	"	172	"	" 1893	2,500	"	"	"	2,762 75
"	"	151	"	" 1894	500	"	"	*112.77	566 35
"	"	153	"	" 1895	500	"	"	*115.44	579 70
"	"	21	"	" 1896	5,000	"	"	*118.03	5,926 50
"	"	152	"	" 1896	500	"	"	"	592 65
"	"	173	"	" 1897	2,600	"	"	*120.55	2,421 00
"	"	22	"	" 1898	9,000	"	"	*123.01	11,115 90
"	"	127	"	" 1899	3,000	"	"	*125.38	3,776 40
"	"	149	"	" 1899	2,000	"	"	"	2,517 60

“	“	174	“	“	1899	500	“	“	629 40
“	“	23	“	“	1900	9,000	“	“	11,538 00
“	“	24	“	“	1901	2,500	“	“	*127.70
“	“	25	“	“	1903	3,000	“	“	*129.95
“	“	26	“	“	1905	4,000	“	“	*134 25
“	Coupon,	96	“	Jan. 1, 1892	“	100	“	“	*138.31
“	“	97	“	“	“	100	“	“	*107.18
“	“	99	“	“	“	100	“	“	“
“	“	171	“	“	“	109	“	“	“
“	“	553	“	“	“	100	“	“	“
“	“	554	“	“	“	100	“	“	“
“	“	667	“	“	“	100	“	“	“
“	“	688	“	“	“	100	“	“	“
“	“	815	“	“	“	100	“	“	“
“	“	1,076	“	“	“	100	“	“	“
“	“	1,083	“	“	“	100	“	“	“
“	“	1,108	“	“	“	109	“	“	“
“	“	1,109	“	“	“	109	“	“	“
“	“	1,399	“	“	“	100	“	“	“
“	“	1,400	“	“	“	100	“	“	“
“	“	1,547	“	“	“	100	“	“	“
“	“	1,559	“	“	“	100	“	“	“
“	“	34	“	Jan. 1, 1893	“	1,000	“	“	“
“	“	220	“	“	1894	500	“	“	*110.01
“	“	221	“	“	1894	500	“	“	*112 77
“	“	222	“	“	1894	500	“	“	“
“	“	241	“	“	1894	500	“	“	“
“	“	288	“	“	1894	500	“	“	“
“	“	289	“	“	1894	500	“	“	“
“	“	138	“	“	1894	1,000	“	“	“
“	“	184	“	“	1895	1,000	“	“	“
“	“	429	“	“	1895	500	“	“	*115.44
“	“	275	“	“	1896	1,000	“	“	“
“	“	276	“	“	1896	1,000	“	“	*118.03
“	“	531	“	“	1896	500	“	“	“
“	“	532	“	“	1896	500	“	“	“
“	“	533	“	“	1896	500	“	“	“
“	“	534	“	“	1896	500	“	“	“
“	“	740	“	“	1897	500	“	“	*120.55
									605 25

Table Showing in Detail the Final Standing of the Sinking Fund of 1868 and the Disposition of Same—Concluded.

Description of bond.	Registered or coupon.	No. of bond.	Rate of interest.	When due.	Par value.	Date sold.	To whom sold.	Rate.	Amount realized.
New Hampshire,	Coupon,	422	6 per cent.	Jan. 1, 1898,	\$1,000 00	Aug. 1, 1889,	R. L. Day & Co.,	*123.01	\$1,235 10
"	"	583	"	" 1900,	1,000 00	"	"	*127.70	1,282 00
"	"	1,177	"	" 1900,	500 00	"	"	"	641 00
"	"	1,529	"	" 1902,	500 00	"	"	*132.13	663 15
"	"	1,794	"	" 1904,	500 00	"	"	*136.31	684 05
"	"	1,816	"	" 1904,	500 00	"	"	"	684 05
"	"	1,844	"	" 1904,	500 00	"	"	"	684 05
Bonus on the Massachusetts and New Hampshire bonds, paid by R. L. Day & Co.....					-				5 00
Cash.....					47,969 33				47,969 33
					\$995,769 33				\$1,235,674 04

\*And accrued interest.

RECAPITULATION.

Sold to Treasurer United States....	\$779,000 00	Government 4's for.....	\$997,120 00
“ Brewster, Cobb & Estabrook, 55,200 00		“ 4½'s for.....	58,960 50
“ R. L. Day & Co.....	113,600 00	Mass. and New Hamp...	131,624 21
Cash.....	47,969 33		47,969 33
	<u>\$995,769 33</u>		<u>\$1,235,674 04</u>

BONDED DEBT.

The bonded indebtedness of the State on the first day of January, 1889, as shown in my last report, amounted to \$3,967,400 but the actual debt is \$500 in excess of this sum, the error occurring as follows: In 1873 the State paid from the current funds of the office for three coupon bonds of the loan of October 1, 1869, No. 453 for \$300 and Nos. 713 and 714 for \$100 each, aggregating \$500, which were destroyed at the fire in Boston, November 9, 1872 and a certificate for this amount, to represent the bonds destroyed, was given to the State Treasurer by the Governor and Council, with instructions to place same to the credit of the sinking fund, and this sum was not only added to the sinking fund as a credit, but was also deducted from the total amount of the bonded debt, and the debt has been reported each subsequent year, \$500 less than actually existed.

The entire bonded indebtedness of the State on January 1, 1889 was therefore \$3,967,900, all of which matured during the year and same has been refunded in a manner that should be eminently satisfactory to every tax payer in the State.

This debt, bearing interest at the rate of six per cent, was made up in detail as follows:

\$1,000,000 00 registered	}	bonds issued under chapter 318, resolves of 1864 and payable June 1, 1889,
784,000 00 coupon		
1,073,000 00 registered	}	bonds issued under chapter 225, Public Laws of 1868 and payable October 1, 1889.
1,114,900 00 coupon		
30,000 00 registered		bond issued under chapter 13, resolves of 1881 to the Maine State College of Agriculture.
2,000 00 registered		bond issued under chapter 130, resolves of 1883 to the Maine State College of Agriculture.

---

\$3,967,900 00

To provide for the refunding of this debt, the legislature of 1889 passed the following act, which was approved by the Governor March 13, 1889.

## STATE OF MAINE.

---

IN THE YEAR OF OUR LORD ONE THOUSAND EIGHT HUNDRED AND  
EIGHTY-NINE.

---

An Act to provide for the refunding of the Public Debt, and to repeal an act entitled, "An Act to provide for the refunding of the Public Debt," approved February twenty-six, eighteen hundred and eighty-nine.

---

*Be it enacted by the Senate and House of Representatives in Legislature assembled, as follows:*

SEC. 1 An Act entitled "An Act to provide for the refunding of the Public Debt," approved February twenty-six, eighteen hundred and eighty-nine, is hereby repealed.

SEC. 2. For the purpose of renewing and extending the bonded indebtedness of this state, which matures June first and October first, eighteen hundred and eighty-nine, and of paying the temporary loan authorized by section six of this act, the treasurer of state is hereby authorized to issue new bonds in sums of not less than one thousand dollars each, with coupons attached for the payment of the interest, at the rate of three per cent per annum, payable semi-annually, both principal and interest payable in Boston or at the treasury of Maine; or registered bonds, for the whole or any part thereof, transferable by assignment, in amounts of not less than one thousand dollars each, with interest at the rate of three per cent per annum, payable semi-annually, both principal and interest payable at the treasury of Maine. Of the bonds so issued, fifty thousand dollars shall be payable per annum, for twelve years, beginning with the year eighteen hundred and ninety; seventy thousand dollars per annum, for ten years, beginning with the year nineteen hundred and two; seventy-eight thousand dollars per annum, for ten years, beginning with the year nineteen hundred and twelve; and all additional bonds that may be required for the purposes aforesaid, shall



be payable in eight equal annual payments, beginning with the year nineteen hundred and twenty-two. No bonds shall be issued in excess of the amount required for the purposes aforesaid. Each bond so issued shall be signed by the treasurer, countersigned by the governor, and attested by the secretary of state, with the seal of the state. The treasurer may sign said coupons or his name may be engraved thereon.

SEC. 3. The treasurer of state, with the approval of the governor, in writing, is hereby authorized, subject to the provisions of section five of this act, to exchange all or any of the bonds authorized by section two of this act, for an equal amount of the bonds of the state, maturing as aforesaid, now outstanding, on such terms as in his judgment and in the opinion of the governor shall be advantageous to the state, but at a valuation not less than the highest price received for bonds sold under this act.

SEC. 4. So many of the bonds authorized by this act as may be issued to renew and extend the bonded indebtedness maturing June first, eighteen hundred and eighty-nine, shall be dated and bear interest from June first, eighteen hundred and eighty-nine. All other bonds authorized by this act shall be dated and bear interest from October first, eighteen hundred and eighty-nine.

SEC. 5. The treasurer, with the approval of the governor, in writing, shall advertise in such papers as they deem expedient, for proposals for the sale or exchange of the bonds aforesaid, stating in such advertisement, as near as may be, the amount of bonds to be negotiated, the maturity thereof, and the time of delivery, with such provisions as to the form and reception of proposals as they deem expedient. And the treasurer, with the approval of the governor, in writing, may sell or exchange, or deliver, or contract to sell or exchange and deliver, said bonds or any part thereof, to the party or parties who agree to receive the same, or any part thereof, at the highest rate of premium; or, he may reject any or all of such proposals, as they adjudge to be best for the interest of the state. In case all or any of the proposals are rejected, the treasurer, with the approval aforesaid, may re-advertise as often as necessary, subject to the aforesaid conditions, and with the approval aforesaid, sell or exchange, or contract to sell or exchange and deliver, as aforesaid, all or any part of the bonds authorized by this act. For the faithful performance of all contracts made under the provisions of this act, the treasurer shall require a bond or bonds, with sufficient sureties.

SEC. 6. In order to provide for the payment of such of the bonded indebtedness of the state, maturing on the first day of June, eighteen hundred and eighty-nine, as shall not have been renewed and extended as aforesaid, the treasurer is hereby authorized to procure for the state, such temporary loan or loans, as may be necessary, and give its notes therefor, payable within five months, with interest, not exceeding four per cent. per annum; and the proceeds of such notes, are hereby appropriated to the payment of said bonded indebtedness maturing June first, eighteen hundred and eighty-nine.

SEC. 7. The treasurer of state, with the approval of the governor, in writing, is hereby authorized and directed, at such times and in such amounts as they may determine, after public proposals therefor, separate from any sale or exchange of bonds under this act, to sell all of the bonds in the sinking fund, and to apply the proceeds thereof, to the purchase, or payment, of the bonded indebtedness of the state, maturing October first, eighteen hundred and eighty-nine; and such proceeds, are hereby appropriated for the purpose of purchasing or paying said bonded indebtedness.

SEC. 8. The proceeds of all bonds issued under the provisions of this act, are hereby appropriated to the payment of said bonded indebtedness maturing June first, eighteen hundred and eighty-nine, and October first, eighteen hundred and eighty-nine, and to the payment of such notes as may be issued under sections six and ten of this act.

SEC. 9. Upon delivery to the state treasurer of any registered bond, issued under this act, by the original holder or assignee thereof, or upon delivery to the state treasurer of any such coupon bond, at any time, an equivalent registered bond, or bonds, in form as aforesaid, shall be issued to such holder, or assignee, in substitution therefor.

SEC. 10. All bonds paid or purchased, or received by the treasurer for exchange or registration, under the provisions of this act, shall be effectually effaced, canceled and destroyed. And the treasurer shall keep a register of all registered bonds issued under the provisions of this act, showing the serial number, date and amount of each certificate, to whom issued, when payable, and also a like description of the bonds received in lieu thereof.

SEC. 11. In order to provide for the payment of such of the bonded indebtedness of the state maturing on the first day of Octo-

ber, eighteen hundred and eighty-nine, as shall not have been renewed and extended as aforesaid, and the temporary loan or loans authorized by section six of this act, the treasurer of state is hereby authorized to procure for the state, such temporary loan or loans as may be necessary, and give the notes of the state therefor, payable on such time, not exceeding one year, and with such rate of interest, not exceeding four per cent. per annum, as may be expedient. The proceeds of the notes authorized by this section are hereby appropriated to the payment of said bonded indebtedness and said temporary loans.

SEC. 12. All acts and parts of acts inconsistent with this act, are hereby repealed.

SEC. 13. This act shall take effect when approved.

In accordance with section 5 of the said act, I caused to be inserted in daily papers in New York, Massachusetts and Maine, the following advertisement, and also sent copies of same to all the leading bankers and brokers in New England and the Middle states :

## STATE OF MAINE BONDS.

### STATE OF MAINE.

TREASURER'S OFFICE, }  
 Augusta, March 15, 1889. }

By virtue of an Act of the Legislature, approved March 13, 1889, the Treasurer will receive proposals for the following State of Maine bonds :

One million six hundred and seventy-six thousand dollars, dated June first, 1889, and maturing on June first of each year as follows :

Class A, \$33,000 due in 1890 to 1901 inclusive.

Class B, 50,000 due in 1902 to 1911 inclusive.

Class C, 50,000 due in 1912 to 1921 inclusive.

Class D, 35,000 due in 1922 to 1929 inclusive.

The State will deliver so many of said bonds, as with the premium received, will net the State \$1,676,500, the amount to be reduced will be taken from Class D, pro rata.

Also, eight hundred and eighty-four thousand dollars, dated October first, 1889, and maturing October first of each year as follows :

Class A, \$17,000 due in 1890 to 1901 inclusive.

Class B, 20,000 due in 1902 to 1911 inclusive.

Class C, 28,000 due in 1912 to 1921 inclusive.

Class D, 25,000 due in 1922 to 1929 inclusive.

The State will deliver so many of said bonds, as with the premium received, will be necessary to meet the bonds maturing October first, 1889, the amount to be reduced will be taken from Class D, pro rata.

The Treasurer is also authorized to exchange all or any of the foregoing bonds at a valuation not less than the highest price received for bonds sold under said act, for bonds of the State outstanding, exchanging June bonds, for bonds maturing June 1, 1889, and October bonds, for bonds maturing October 1, 1889, and proposals will be received hereunder for such exchange.

All of said bonds will be in sums of not less than one thousand dollars each, with interest coupons at three per cent per annum, payable semi-annually.

Registered bonds may be issued for a part or the whole.

The time of delivery will be May first, A. D. 1889.

All proposals to be marked "Proposal for State of Maine Bonds," addressed to the Treasurer, and may be for the whole or any part of said bonds.

The proposals will be opened March 27, 1889, at twelve o'clock noon, at the Treasury.

The contract of sale or exchange, in whole or in part, will be awarded to the party or parties offering the highest rate of premium.

The right is reserved to reject any or all proposals.

Bonds will be required for the performance of such contracts.

Copies of said act will be forwarded on application.

GEORGE L. BEAL,  
*Treasurer of State.*

Approved.

EDWIN C. BURLEIGH, *Governor.*

All proposals received in answer to this advertisement were for the purchase of the new three per cent bonds authorized by the aforesaid act, and were as follows :

Emigrant Industrial Savings Bank bid for \$250,000 of the June issue at an average rate of  $102\frac{3}{4}$ ; \$400,000 of the October issue at an average rate of 103.

Greenwich Savings Bank bid for \$1,676,000 of the June issue at  $103\frac{1}{2}$ .

Simon Borg & Co. bid for \$1,676,000 of the June issue at 103½ ; \$884,000 of the October issue at 103.

Simon Borg & Co. of New York, having bid for all the bonds, including both the June and October issues, and the rate offered being as high as that bid by other parties on a portion of the loan only, their bid was considered the most advantageous to the State and a contract was closed with them at 103½ for the issue bearing date of June 1, 1889, and 103 for the issue bearing date of October 1, 1889, the State to deliver to them so many registered certificates as would cancel that portion of the old debt not otherwise provided for.

SPECIAL BONDS ISSUED.

The Maine State College of Agriculture and the Mechanic Arts held State of Maine bonds aggregating \$118,300.00 of the old debt, divided as follows :

Registered bond due June 1, 1889.....	\$71,000 00
Coupon bond due June 1, 1889.....	500 00
Registered bond due October 1, 1889 .....	13,000 00
Coupon bonds due October 1, 1889 .....	1,800 00
Registered bond due August 15, 1889.....	30,000 00
Registered bond due March 1, 1889.....	2,000 00
	<hr/>
	\$118,300 00

The legislature of 1889 passed the following resolve, which was approved by the Governor March 7, 1889 :

WHEREAS, The State College of Agriculture and the Mechanic Arts, has on deposit under section 4 chapter 130 of the Statutes of the United States, approved July 2, 1862, and resolves of the legislature of the State of Maine, approved March 25, 1863, and March 24, 1864, and February 24, 1881, and March 10, 1883, one hundred and eighteen thousand three hundred dollars (\$118,300), in bonds of the State, all of which become due in 1889.

*Resolved*, That the treasurer of the State be authorized and directed to issue a new registered bond in favor of said college for the sum of one hundred and eighteen thousand three hundred dollars (118,300.00), bearing interest at the rate of five per cent., payable semi-annually, to bear date of June 1st, 1889, A. D., and payable in thirty years from said date, the said one hundred and eighteen thousand dollars in bonds of said State, as above set forth, to be cancelled when said new bond for one hundred and eighteen thousand

three hundred dollars is issued, as hereinbefore described, that the treasurer of State is authorized and directed, and said treasurer shall issue to said college a bond for the same, which shall be nonnegotiable, and, as before herein provided, said bond shall be signed by the treasurer and countersigned by the governor and attested by the secretary of State, and the treasurer and his successors in office shall pay to the treasurer of said college the interest on said bond from time to time, in equal semi-annual payments from the date of said bond until the maturity of the same.

Agreeably to the above resolve, special State of Maine nonnegotiable registered bond No. 1001 for \$118,300 00 with interest at five per cent per annum, was issued to said college June 1, 1889, and the old bonds held by the college were cancelled on the same date.

The Maine State College of Agriculture and the Mechanic Arts received under the will of the late Hon. Abner Coburn, the sum of one hundred thousand dollars, which amount the said college requested the State to take in trust and the legislature of 1887 passed the following resolve, which was approved by the Governor March 16, 1887.

*Resolved,* That the treasurer of state be authorized and directed to receive from the Maine State College of Agriculture and the Mechanic Arts, situated in Orono, in the county of Penobscot, in trust, the sum of one hundred thousand dollars, bequeathed to said college by Honorable Abner Coburn; and said treasurer shall apply the same in payment of the debt of the State or Maine, and shall issue to said college an nonnegotiable registered bond for the sum of one hundred thousand dollars, bearing interest at the rate of four per cent per annum, payable semi-annually on the first days of January and July in each year, at the treasurer's office. Said bond shall be payable in thirty years from the first day of July, in the year of our Lord one thousand eight hundred and eighty-seven, and shall be signed by the treasurer, countersigned by the governor and attested by the secretary of state; and the state treasurer and his successors in office, shall pay to the treasurer of said college the interest on said bond from the time he receives said sum until the maturity of the bond.

Under this resolve, I issued to the college a special State of Maine nonnegotiable registered bond No. 1000, for \$100,000, with interest at four per cent per annum, and deposited the money received for same, in the Suffolk National Bank, Boston, to be used in payment of an equal amount of the old bonds when they became due.

The Maine Insane Hospital also received under the will of the late Hon. Abner Coburn, a bequest of \$50,000, which sum I was instructed to receive in trust for said hospital by a resolve approved by the governor, March 10, 1887, which reads as follows :

*Resolved*, That the treasurer of the state be authorized and directed to receive from the Maine Insane Hospital the sum of fifty thousand dollars, bequeathed to said hospital by Hon. Abner Coburn ; and said treasurer shall apply the same in payment of the debt of the State of Maine, and said treasurer shall issue to said hospital an unnegotiable registered bond for the sum of fifty thousand dollars, bearing interest at the rate of four per cent per annum, payable semi-annually on the first days of January and July in each year, at the treasurer's office ; said bond shall be payable in thirty years from the first day of July, in the year of our Lord one thousand eight hundred and eighty-seven ; shall be signed by the treasurer, countersigned by the governor, and attested by the secretary of state ; and the treasurer and his successors in office shall pay to the treasurer of said hospital the interest on said bond until its maturity.

In accordance with above resolve, special State of Maine unnegotiable registered bond for \$50,000, bearing interest at the rate of four per cent per annum, was issued to said hospital and the proceeds deposited in Suffolk National Bank, Boston, to meet an equal amount of State of Maine bonds falling due October 1, 1889. The old bonded debt, as shown on page 29,

amounted to.....	\$3,967,900 00
From this amount should first be deducted the bonds formerly held by the Maine State College of Agriculture, which were surrendered for new special bond .....	118,300 00
	<hr/>
	\$3,849,600 00

Other funds received, as previously shown, to be applied in payment of this debt, are as follows :

From Maine State College of Agriculture, \$100,000 00	
From Maine Insane Hospital, . . . . .	50,000 00
From Sinking Fund (as shown in recap- itulation on page 29) .....	1,235,674 04
	<hr/>
Leaving .....	\$2,463,925 96

of the old debt unprovided for, and this sum was raised by the issue of new bonds as follows: On the first day of June, \$1,676,000.00 registered three per cent bonds, falling due as provided by act of the legislature previously quoted in this report, were issued to Simon Borg & Co., at the contract price of 103½, yielding to the State . . . . . 1,734,660 00

And on the first day of October, \$708,000.00 were delivered to the same parties at the contract price of 103, netting to the State . . . . . 729,240 00

---

\$2,463,900 00

Leaving \$25.96 of the old debt to be paid for from the current funds of the office.

#### PRESENT BONDED DEBT.

The total bonded indebtedness of the State on the first day of January, 1890, amounted to \$2,748,800.00 and was made up as follows:

Loan of June 1, 1889, 3 per cent. . . . .	\$1,676,000 00
"    October 1, 1889, at 3 per cent. . . . .	708,000 00
Special bond given Maine State College due June 1, 1919, at 5 per cent. . . . .	118,300 00
Special bond given Maine State College due July 1, 1917, at 4 per cent. . . . .	100,000 00
Special bond given Insane Hospital due July 1, 1917, at 4 per cent. . . . .	50,000 00
	2,652,300 00
Bonds due June 1, 1889, and not presented for payment . . . . .	19,500 00
Bonds due October 1, 1889, and not presented for payment . . . . .	77,000 00
	\$2,748,800 00



## TEMPORARY LOAN.

The receipts of the treasury during the year 1889 were sufficient to meet all demands made upon it, without resorting to a temporary loan as authorized by chapter 245 of the resolves of 1889.

## DIRIGO MUTUAL LIFE AND ACCIDENT ASSOCIATION.

The above company has on deposit in this office, for the benefit and protection of its certificate holders, bonds to the value of \$435.00 as previously shown in this report, and learning that the company had discontinued business, I addressed the Insurance Commissioner on the subject, and following is a copy of his reply :

## STATE OF MAINE.

INSURANCE DEPARTMENT, }  
 AUGUSTA, December 27, 1889. }

*To Hon. Geo. L. Beal, Treasurer of State, Augusta, Maine :*

DEAR SIR: In response to your inquiry in regard the status of the fund in the State treasury to the credit of the Dirigo Mutual Life and Accident Association of Lewiston, Maine, I have to inform you, that the association has discontinued business and the Attorney General has brought a bill in equity in the Supreme Judicial Court for Androscoggin county, for the appointment of a receiver or agent to distribute the said fund in the payment of accrued mortuary or indemnity claims, as provided by law, and the case is now pending in that court.

Yours respectfully,

JOSEPH O. SMITH,

*Insurance Commissioner.*

*Amount Paid for Claims due Prior to January 1, 1889.*

Interest . . . . .	\$10,510 00
School Fund . . . . .	6,914 02
Soldiers' Pensions . . . . .	27,326 38
Free High Schools . . . . .	7,018 41
Railroad and Telegraph Tax . . . . .	248 26
Military Pensions . . . . .	316 00
Salaries . . . . .	4,525 00
Military purposes . . . . .	1,480 43
Trustees Reform School . . . . .	216 50
Trustees Normal Schools . . . . .	366 75
Expenses Insurance Commissioner . . . . .	56 79
Expenses Secretary Board of Agriculture . . . . .	137 78
Salary Secretary Board of Agriculture . . . . .	150 00
Farmers Institutes . . . . .	341 56
Stationery . . . . .	767 26
Maine General Hospital . . . . .	1,250 00
Printing . . . . .	12 60
Pay Roll of Council . . . . .	226 00
Contingent Fund Governor and Council . . . . .	216 62
Teachers' Meetings . . . . .	52 21
Bureau of Industrial and Labor Statistics . . . . .	664 50
Visiting Committee to Insane Hospital . . . . .	68 50
Board of Health . . . . .	1,298 25
Fish and Game . . . . .	315 05
Support of Paupers . . . . .	1,550 11
Water for State House . . . . .	500 00
Sheriffs and Coronors . . . . .	21 95
Forfeited Lands . . . . .	23 61
Costs in Criminal Prosecutions . . . . .	223 15
Passamaquoddy Indians . . . . .	290 00
Sub-Officers State Prison . . . . .	2,175 00
Insane State Beneficiaries . . . . .	59 21
Bounties on Animals . . . . .	5 00
Burial Expenses soldiers and sailors . . . . .	19 50
Reports of Judicial Decisions . . . . .	2,400 00
Contingent Fund Secretary of State . . . . .	74 00
Eastern Maine State Fair . . . . .	1,000 00
Repairs of roads in Indian Township . . . . .	100 00
	\$72,920 40

*Semi-Annual Returns from Savings Banks for the Year 1889.*

Banks.	Average de- posits.	Tax April, 1889.	Average de- posits.	Tax Oct., 1889.
Androscoggin County.....	\$793,166 98	\$2,974 38	\$842,117 46	\$3,157 95
Auburn.....	744,484 37	2,791 81	780,580 02	2,927 17
Augusta.....	4,723,589 22	17,713 46	4,793,434 66	17,975 38
Bangor.....	2,176,619 55	8,162 39	2,330,220 20	8,738 33
Bath Savings Institution.....	2,359,221 03	8,847 08	2,529,658 98	9,486 22
Belfast.....	1,024,750 30	3,842 80	1,076,268 31	4,036 00
Bethel.....	142,414 34	531 05	149,197 44	559 49
Biddeford.....	558,080 60	2,205 30	678,580 87	2,544 68
Boothbay.....	136,470 00	511 76	130,780 00	490 43
Brewer.....	86,317 34	323 69	89,119 88	334 19
Bridgton.....	258,509 02	969 41	272,118 07	1,020 44
Brunswick Savings Institution, Buxton & Hollis.....	334,515 00	1,254 43	357,468 00	1,340 50
Calais.....	205,915 25	772 18	207,819 90	779 32
Camden.....	178,141 87	668 03	183,649 09	688 68
Camden.....	89,857 69	336 96	87,614 47	328 55
Casade.....	125,690 02	471 33	134,865 67	505 75
Cornish.....	6,090 94	22 84	6,924 40	25 96
Dexter.....	180,138 24	675 52	202,394 24	758 98
Eastport.....	276,727 00	1,037 73	296,756 06	1,112 83
Fairfield.....	188,847 82	708 17	193,253 19	724 70
Franklin County.....	367,166 21	1,376 84	387,839 34	1,454 40
Gardiner Savings Institution..	1,713,550 47	6,425 81	1,770,837 74	6,640 64
Gorham.....	256,481 02	961 80	265,870 44	997 01
Hallowell Savings Institution, Hancock County.....	486,284 35	1,823 57	494,318 10	1,853 69
Houlton.....	180,162 56	675 60	194,005 83	727 52
Kennebec.....	139,522 50	523 20	157,537 66	590 76
Kennebec.....	588,013 84	2,205 05	627,547 06	2,353 30
Kennebunk.....	464,620 54	1,742 32	472,918 49	1,773 44
Limerick.....	58,118 56	217 94	53,210 27	199 54
Lubec.....	6,145 85	23 04	6,572 15	24 64
Machias.....	394,250 17	1,478 44	428,282 13	1,606 06
Maine.....	4,445,188 84	16,669 46	4,578,175 76	17,168 16
Mechanics.....	739,910 77	2,774 67	761,284 72	2,854 82
Norway.....	176,594 47	662 23	187,945 94	704 80
Orono.....	65,983 28	247 44	67,170 06	251 88
Penobscot.....	1,057,965 68	3,967 37	1,073,288 89	4,024 83
Peoples', Lewiston.....	806,681 87	3,025 05	862,321 30	3,233 70
Peoples' Twenty-five Ct., Bath,	260,737 35	977 76	271,028 78	1,016 36
Peoples' Trust Co.....	325,445 49	1,220 42	356,044 31	1,335 17
Phillips.....	102,282 88	383 56	106,685 37	400 07
Piscataquis.....	266,999 94	1,001 24	301,717 96	1,131 43
Portland.....	5,770,263 40	21,638 49	5,953,826 66	22,326 85
Richmond.....	196,352 64	736 32	189,433 42	710 38
Rockland.....	514,829 76	1,930 61	569,907 76	2,137 16
Saco.....	354,800 46	1,330 50	366,471 56	1,374 27
Saco & Biddeford.....	1,277,833 24	4,791 87	1,303,429 00	4,887 85
Searsport.....	124,385 70	466 45	124,141 69	465 53
Skowhegan.....	665,724 15	2,496 46	702,068 89	2,632 75
South Berwick.....	211,865 20	794 49	219,918 33	824 69
South Paris.....	353,806 06	1,326 77	363,365 22	1,362 62
Thomaston.....	171,762 87	644 10	181,267 30	679 75
Topsham & Brunswick.....	159,406 00	597 77	165,369 82	620 14
Tremont.....	13,712 74	51 42	14,190 71	53 21
Waterville.....	414,128 76	1,552 98	436,499 92	1,636 87
Wiscasset.....	151,516 66	568 18	158,780 25	595 43
York County.....	744,489 56	2,791 84	720,520 77	2,701 95
		\$144,924 38		\$150,887 22

*Tax on Railroads for the year 1889, as assessed by the Governor and Council on the twenty-sixth day of March, 1889.*

Name of Railroad.	Roads Operated.	Tax.
Grand Trunk Ry. of Canada.....	Atlantic & St. Lawrence.....	\$11,502 85
“ “ “.....	Lewiston & Auburn.....	600 82
Bridgton & Saco River R. R.....	Bridgton & Saco River.....	54 86
Boston & Maine R. R.....	Kennebunk & Kennebunkport, Great Falls & Conway, Portland, Saco & Portsmouth.....	36,715 15
Boston & Maine R. R.....	Orchard Beach.....	13 21
Green Mountain Ry.....	Green Mountain.....	5 75
New Brunswick Ry.....	Houlton Branch.....	14 56
“ “.....	Aroostook River.....	145 69
Maine Central R. R.....	Maine Central, Belfast & Moosehead Lake, Dexter & Newport, European & North American, Eastern Maine, Maine Shore Line.....	58,777 57
Monson Railroad.....	Monson Railroad.....	31 87
Receiver, Portland & Ogdensburg Railroad.....	Portland & Ogdensburg.....	1,387 20
Portland & Rochester R. R.....	Portland & Rochester.....	1,904 44
Rumford Falls & Buckfield.....	Rumford Falls & Buckfield.....	117 15
Sandy River R. R.....	Sandy River.....	79 14
Somerset Railroad.....	Somerset.....	93 48
St. Croix & Penobscot R. R.....	St. Croix & Penobscot.....	69 66
Franklin & Megantic R. R.....	Franklin & Megantic.....	22 47
Rockport R. R.....	Rockport.....	43 18
Sebasticook & Moose Head R. R.....	Sebasticook & Moose Head.....	18 41
York Harbor & Beach R. R.....	York Harbor & Beach.....	137 49
Lewiston & Auburn Horse R. R.....	Lewiston & Auburn Horse.....	49 90
Portland Horse R. R.....	Portland Horse and Ocean St. Horse.....	1,029 60
Waterville & Fairfield Horse R. R.....	Waterville & Fairfield Horse.....	9 48
Biddeford Horse R. R.....	Biddeford Horse.....	19 24
		<hr/> \$112,843 17

*Tax on Telegraph Companies as assessed by the Governor and Council on the twenty-sixth day of April, 1889.*

Name of Company.	Tax.
Eastern Telegraph Company.....	\$450 00
Great Northwestern Telegraph Company.....	125 00
International Telegraph Company.....	1,375 00
Maine Telegraph Company.....	1,250 00
Western Union Telegraph Company.....	3,000 00
	<hr/> \$6,200 00

*Tax on Telephone Companies as assessed by the Governor and Council on the twenty-sixth day of April, 1889.*

Name of Company.	Tax.
New England Telephone and Telegraph Company.....	\$1,600 00

*Tax on Express Companies for the year 1889, as assessed by the Governor and Council on the tenth day of June, 1889.*

Name of Company.	Amount of Business.	Tax.
American Express .....	\$86,000 00	\$341 63
Canadian Express.....	22,000 00	163 55
Homer & Company's Express.....	900 00	6 75
Merchants' Express.....	5,500 00	41 25
New England Despatch .....	9,000 00	67 50
Prince's Express.....	9,000 00	67 50
Sandy River Express.....	1,000 00	7 50
		<u>\$695 68</u>

*Amount of tax assessed by the Treasurer of State upon Insurance Companies doing business in this State for the year ending December 31, 1888, based upon Returns made to him by the Insurance Commissioner.*

## FIRE AND MARINE COMPANIES.

Name of Company.	Location.	Tax.
Ætna .....	Hartford, Conn. ....	\$825 69
American .....	Boston, Mass. ....	35 74
American .....	Newark, N. J. ....	22 76
American .....	St. Louis, Mo. ....	46 45
American Fire .....	New York, N. Y. ....	6 40
American Fire .....	Philadelphia, Pa. ....	170 37
Anglo Nevada .....	San Francisco, Cal. ....	56 83
Atlantic F & M .....	Providence, R. I. ....	20 75
Boatmans F & M .....	Pittsburg, Pa. ....	50 50
Boston Marine .....	Boston, Mass. ....	248 01
Buffalo German .....	Buffalo, N. Y. ....	83 07
California .....	San Francisco, Cal. ....	21 72
Citizens .....	Pittsburg, Pa. ....	128 42
Commerce .....	Albany, N. Y. ....	54 22
Connecticut Fire .....	Hartford, Conn. ....	212 05
Continental .....	New York, N. Y. ....	144 38
Dwelling House .....	Boston, Mass. ....	86 06
Equitable F & M .....	Providence, R. I. ....	78 62
Fire Association .....	Philadelphia, Pa. ....	759 83
Fireman's Fund .....	San Francisco, Cal. ....	57 04
Fireman's Fire .....	Boston, Mass. ....	73 04
First National Fire .....	Worcester, Mass. ....	230 91
Franklin Fire .....	Philadelphia, Pa. ....	181 91
German American .....	New York, N. Y. ....	55 46
Germania Fire .....	New York, N. Y. ....	84 87
Girard F & M .....	Philadelphia, Pa. ....	94 92
Granite State Fire .....	Portsmouth, N. H. ....	249 48
Hanover Fire .....	New York, N. Y. ....	170 68
Hartford Fire .....	Hartford, Conn. ....	469 68
Home .....	New York, N. Y. ....	686 63
Insurance Company of North America .....	Philadelphia, Pa. ....	1,213 34
Insurance Company of State of Pennsylvania .....	Philadelphia, Pa. ....	480 96
Liberty .....	New York, N. Y. ....	91 60
Manufacturers and Builders .....	New York, N. Y. ....	38 43
Merchants .....	Newark, N. J. ....	248 44
Merchants .....	Providence, R. I. ....	81 44
Meriden Fire .....	Meriden, Conn. ....	36 55
National Fire .....	Hartford, Conn. ....	182 61
National Fire .....	New York, N. Y. ....	7 30
Neptune F & M .....	Boston, Mass. ....	76 87
New Hampshire Fire .....	Manchester, N. H. ....	143 01
Niagara Fire .....	New York, N. Y. ....	228 42
Northwestern National .....	Milwaukee, Wis. ....	31 45
Orient .....	Hartford, Conn. ....	332 10
Pacific Fire .....	New York, N. Y. ....	42 20
Pennsylvania Fire .....	Philadelphia, Pa. ....	1,116 75
Peoples Fire .....	Manchester, N. H. ....	221 35
Phenix .....	New York, N. Y. ....	244 75
Phenix .....	Hartford, Conn. ....	627 93
Providence Washington .....	Providence, R. I. ....	174 63
Rochester German .....	Rochester, N. Y. ....	16 40
Security .....	New Haven, Conn. ....	52 42
Springfield Fire & Marine .....	Springfield, Mass. ....	834 92

*Tax on Insurance Companies—Concluded.*

Name of Company.	Location.	Tax.
Traders.....	Chicago, Ill.....	\$112 91
Union.....	Philadelphia, Pa.....	300 86
United Firemen's.....	Philadelphia, Pa.....	79 57
United States Fire.....	New York, N. Y.....	19 28
Westchester Fire.....	New York, N. Y.....	74 46
Williamsburg City Fire.....	Brooklyn, N. Y.....	65 81
Holyoke Mutual Fire.....	Salem, Mass.....	174 57
Quincy Mutual Fire.....	Quincy, Mass.....	228 42
Traders and Mechanics Mutual.....	Lowell, Mass.....	132 89

LIFE INSURANCE COMPANIES.

Massachusetts Mutual.....	Springfield, Mass.....	582 59
Metropolitan.....	New York, N. Y.....	504 54
Mutual.....	New York, N. Y.....	1,008 35
Mutual Benefit.....	Newark, N. J.....	355 57
National.....	Montpelier, Vt.....	187 44
New England Mutual.....	Boston, Mass.....	1,655 65
Northwestern Mutual.....	Milwaukee, Wis.....	300 00
Penn Mutual.....	Philadelphia, Pa.....	1,076 60
Phoenix Mutual.....	Hartford, Conn.....	98 56
Provident Life and Trust.....	Philadelphia, Pa.....	456 39
Provident Savings.....	New York, N. Y.....	19 27
United States.....	New York, N. Y.....	118 69
Union Mutual.....	Portland, Me.....	1,217 84
Washington.....	New York, N. Y.....	140 19

CASUALTY COMPANIES.

American Steam Boiler.....	New York, N. Y.....	21 29
American Surety.....	New York, N. Y.....	7 90
Employers Liability.....	London, England.....	87 53
Guarantee of North America.....	Montreal, Canada.....	26 71
Hartford Steam Boiler.....	Hartford, Conn.....	165 58
Lloyds Plate Glass.....	New York, N. Y.....	5 36
Standard L & A.....	Detroit, Mich.....	9 02
Travelers.....	Hartford, Conn.....	370 99

UNITED STATES BRANCHES OF FOREIGN COMPANIES.

British American.....	Toronto, Canada.....	92 85
City of London Fire.....	Boston, Mass.....	105 86
Commercial Union.....	New York, N. Y.....	201 94
Guardian Assurance.....	New York, N. Y.....	241 92
Hamburg Bremen.....	New York, N. Y.....	27 86
Imperial Fire.....	Boston, Mass.....	165 25
Lancashire.....	New York, N. Y.....	107 70
Lion Fire.....	Hartford, Conn.....	43 18
London & Liverpool & Globe.....	New York, N. Y.....	655 31
London & Lancashire.....	New York, N. Y.....	106 74
London Assurance.....	New York, N. Y.....	74 18
Northern Assurance.....	Boston, Mass.....	18 23
North British & Mercantile.....	New York, N. Y.....	232 98
Norwich Union.....	New York, N. Y.....	80 59
Phoenix Assurance.....	New York, N. Y.....	94 78
Queen.....	New York, N. Y.....	246 68
Royal.....	Boston, Mass.....	653 03
Scottish Union & National.....	Hartford, Conn.....	47 77
Sun Fire.....	New York, N. Y.....	7 42
Western Assurance.....	Toronto, Canada.....	85 74
		\$21,825 20

*Statement of Railroad and Telegraph Tax apportioned to the several  
Cities and Towns for the year 1889.*

Alfred.....	\$13 22	Howland .....	\$100 00
Alton .....	9 75	Jefferson .....	1 07
Ashland .....	5 00	Kennebunk .....	213 99
Auburn .....	303 14	Kennebunkport .....	78 89
Augusta.....	3,153 39	Kittery.....	2 80
Bangor.....	13,488 82	Leeds .....	9 37
Bath .....	2,079 83	Lewiston .....	719 06
Belfast .....	3,997 37	Limerick .....	3 33
Belgrade .....	3 00	Lisbon .....	5 00
Berwick .....	40 19	Lowell .....	7 13
Biddeford .....	56 63	Lyman .....	3 76
Bluehill .....	32 15	Machias .....	5 55
Boothbay .....	2 94	Monmouth .....	32 75
Bowdoinham .....	287 48	Monroe .....	3 75
Brewer.....	204 75	Mt. Vernon.....	2 00
Brighton .....	2 00	Naples .....	4 83
Bristol .....	3 89	Newburg .....	25 75
Brooks .....	100 00	Newcastle.....	58 27
Brownville.....	80	New Gloucester .....	514 46
Brunswick.....	774 93	Newport.....	12 00
Bucksport .....	493 43	Nobleboro' .....	45 16
Burlington .....	1 50	Norridgewoek .....	2 00
Burnham .....	16 00	North Berwick.....	52 43
Buxton .....	10 97	North Haven .....	15 00
Calais .....	1,273 82	North Yarmouth .....	9 00
Camden .....	11 75	Norway .....	22 00
Cape Elizabeth .....	20 25	Old Orchard .....	48
Castine.....	188 03	Oldtown .....	63 75
Cherryfield .....	10 00	Orland .....	89 25
China.....	2 48	Orono .....	90 60
Corinth .....	7 50	Orrington .....	21 00
Cornish .....	48	Paris .....	19 50
Cumberland.....	3 97	Plymouth.....	1 00
Damariscotta .....	5 83	Portland.....	3,222 94
Deering .....	1,541 06	Pownal .....	6 00
Dennysville.....	2 16	Princeton .....	2 78
Dexter .....	14 00	Prospect .....	12 00
East Livermore.....	9 75	Readfield.....	24 00
Eastport .....	40 24	Richmond .....	74 55
Eden .....	18 75	Rockland .....	254 51
Elliot .....	2 85	Rumford.....	250 50
Ellsworth.....	155 68	Saco.....	870 14
Etna .....	1 00	Sanford .....	2 22
Exeter .....	943 75	Scarborough .....	5 71
Fairfield .....	9 00	Searsport .....	298 69
Farmington .....	44 51	Sidney .....	9 00
Foxcroft .....	2 22	Skowhegan .....	873 25
Freeport .....	83 95	Solon .....	19 50
Fryburg .....	70 50	South Berwick .....	51 64
Gardiner .....	110 36	Springfield.....	9 75
Gorham.....	101 27	Stetson .....	2 00
Greenbush.....	37 50	Stockton Springs .....	10 55
Greene.....	5 00	Strong .....	6 44
Guilford .....	1 00	Thomaston .....	67 58
Hallowell .....	42 00	Topsham .....	98 88
Hampden .....	22 50	Trenton.....	18 38
Harpwell.....	86	Turner .....	11 05
Harrison .....	7 00	Vassalboro' .....	21 60
Hermon .....	1 00	Waldoboro' .....	118 38
Holden .....	9 75	Wales .....	6 00
Houlton .....	50 25	Warren .....	18 95



*Railroad and Telegraph Tax—Concluded.*

Waterville .....	\$609 66	Winthrop .....	\$35 06
Wells .....	12 89	Wiscasset .....	50 98
Westbrook .....	35 43	Yarmouth .....	1 64
Whitefield .....	65	York .....	14 57
Windham .....	3 22		
Winslow .....	7 00		
Winterport .....	340 29		\$39,646 41

*As required by Chapter 215 of the Resolves of 1874, the following statement is made of the amounts due from delinquent towns on account of the State Tax, and embraces all taxes due previous to the State Tax of 1889.*

	1878	1879	1880	1881	1882	1888
Greenfield.....	210 77	210 77	172 31	203 15	203 15	
Standish .....	-	-	-	-	-	1,213 25

LANDS RESERVED FOR PUBLIC USES.

*The following payments have been made during the past year by Hon. Cyrus A. Packard, Land Agent, on account of lands reserved for public uses in plantations.*

When Paid.	Plantation.	No. and Range of Township.	Amount.
1889, Jan. 14	Cary Plantation, Aroostook,	No. 11, R. 1, W. E. L. S.....	\$100 00
“ Jan. 19	Reed “ “	No. 1, R. 3, W. E. L. S.....	33 65
“ Mar. 2	Cary “ “	No. 11, R. 1, W. E. L. S.....	63 00
“ Mar. 5	Perham “ “	No. 14, R. 4, W. E. L. S.....	163 00
“ June 15	Cyr. “ “	L, R. 2, W. E. L. S.....	52 78
			\$412 43

*Apportionment of Interest on Madawaska Territory School Fund for  
the year ending December 31, 1889.*

Towns.	No. of Scholars.	Amount.
Cyr Plantation .....	202	\$12 28
Eagle Lake Plantation .....	125	7 60
Fort Kent .....	826	50 22
Frenchville .....	1262	76 73
Grand Isle .....	431	26 21
Hamlin Plantation .....	226	13 74
Madawaska .....	678	41 23
New Canada Plantation .....	137	8 33
St. Francis Plantation .....	165	10 03
St. John Plantation .....	101	6 14
Van Buren .....	555	33 75
Wallagrass Plantation .....	226	13 74
	4934	\$300 00

*Amount of School Fund and Mill Tax apportioned to the several Cities, Towns and Plantations in the State for the year 1889, and payable January 1st, 1890, together with the State Tax assessed upon each for the year 1889.*

Towns.	Scholars.	School Fund and Mill Tax.	State Tax.
Abbot .....	195	\$351 37	\$ 482 17
Acton .....	282	508 13	1,001 35
Addison .....	329	592 84	770 52
Albany .....	231	416 24	384 12
Albion .....	322	580 22	1,022 33
Alexander .....	127	228 84	196 36
Alfred .....	344	619 87	1,162 24
Alna .....	175	315 33	569 38
Allegash Plantation .....	115	207 22	
Alton .....	133	239 66	218 30
Amherst .....	126	227 04	200 68
Amity .....	172	309 92	123 39
Andover .....	271	488 31	338 29
Anson .....	435	783 84	1,613 44
Appleton .....	394	709 96	885 20
Argyle .....	80	144 15	139 49
Arrowsic .....	58	104 50	238 38
Ashland .....	189	340 56	250 58
Athens .....	386	695 54	1,015 07
Atkinson .....	232	418 04	499 38
Auburn .....	3,244	5,845 43	14,046 67
Augusta .....	2,614	4,710 23	14,232 28
Aurora .....	66	118 92	115 91
Avon .....	189	340 56	357 17
Baileyville .....	95	171 18	146 58
Baldwin .....	315	567 61	861 01
Bancroft .....	99	178 39	135 22
Bangor .....	5,461	9,840 30	24,069 05
Baring .....	93	167 58	210 43
Bath .....	2,573	4,636 35	16,283 93
Beddington .....	71	127 93	90 00
Belfast .....	1,352	2,436 20	6,790 41
Belgrade .....	315	567 61	1,360 90
Belmont .....	160	288 31	285 45
Benedicta .....	143	257 68	118 41
Benton .....	349	628 88	1,038 88
Berwick .....	640	1,153 23	2,063 20
Bethel .....	624	1,124 40	2,037 08
Biddeford .....	4,500	8,108 65	16,191 87
Bingham .....	249	448 68	556 40
Blaine .....	315	567 61	138 31
Blanchard .....	53	95 52	84 13
Bluehill .....	729	1,313 61	1,241 49
Boothbay .....	705	1,270 36	2,126 09
Boothbay Harbor .....	582	1,048 72	1,218 46
Bowdoin .....	303	549 59	1,089 42
Bowdoinham .....	440	792 85	1,683 06
Bowerbank Plantation .....	23	41 45	
Bradford .....	500	900 96	697 88
Bradley .....	293	527 96	329 58

*School Fund and Mill Tax—Continued.*

Towns.	Scholars.	School Fund and Mill Tax.	State Tax.
Bremen .....	240	\$ 432 40	\$ 525 85
Brewer .....	985	1,774 89	2,029 68
Bridgewater .....	345	621 67	285 90
Bridgton .....	808	1,455 96	3,039 49
Brighton .....	220	396 42	199 27
Bristol .....	1,026	1,848 79	1,628 91
Brooklin .....	316	659 51	394 22
Brooks .....	258	464 90	633 10
Brooksville .....	503	906 37	573 91
Brookton .....	145	261 28	233 41
Brownfield .....	366	659 51	697 20
Brownville .....	301	542 38	586 34
Brunswick .....	1,801	3,245 26	7,393 12
Buckfield .....	352	634 28	1,097 08
Bucksport .....	836	1,506 41	2,916 65
Burlington .....	178	320 74	246 14
Burnham .....	305	549 60	563 93
Buxton .....	575	1,036 10	1,840 47
Byron .....	56	99 11	107 84
Calais .....	2,554	4,602 12	4,777 24
Cambridge .....	119	214 43	323 99
Camden .....	1,334	2,403 77	4,622 85
Canaan .....	395	711 76	967 71
Canton .....	369	664 92	1,013 88
Cape Elizabeth .....	1,842	3,319 14	5,151 85
Caribou .....	1,513	2,726 31	933 08
Carmel .....	354	637 89	803 39
Carratunk Plantation .....	82	147 75	
Carroll .....	214	385 61	310 84
Carrying Place Plantation .....	12	21 62	
Carthage .....	114	205 42	297 80
Cary Plantation .....	171	308 12	56 37
Casco .....	271	488 31	731 84
Castine .....	334	601 85	1,000 57
Castle Hill Plantation .....	225	405 43	76 80
Caswell Plantation .....	100	180 19	48 44
Centerville .....	54	97 31	111 11
Chapman Plantation .....	109	196 41	
Charleston .....	342	616 26	767 11
Charlotte .....	173	311 73	166 74
Chelsea .....	282	508 13	570 32
Cherryfield .....	675	1,216 29	1,116 83
Chester .....	151	272 09	118 56
Chesterville .....	241	434 26	747 65
China .....	433	780 24	1,575 74
Clifton .....	95	171 18	122 70
Clinton .....	498	897 36	1,617 27
Codyville Plantation .....	32	57 66	
Columbia .....	249	448 68	336 63
Columbia Falls .....	265	477 50	442 22
Concord .....	131	236 05	262 72
Connor Plantation .....	216	389 21	
Cooper .....	115	207 22	144 72
Coplin Plantation .....	24	43 25	
Corinna .....	395	711 76	1,163 33
Corinth .....	371	668 51	1,211 16

*School Fund and Mill Tax—Continued.*

Towns.	Scholars.	School Fund and Mill Tax.	State Tax.
Cornish.....	325	\$585 63	\$1,180 83
Cornville.....	237	427 05	948 84
Cranberry Isles.....	116	209 02	144 16
Crawford.....	64	115 33	81 84
Crystal Plantation.....	113	203 62	145 12
Cumberland.....	505	909 97	1,534 41
Cushing.....	246	443 27	319 71
Cutler.....	341	614 46	242 05
Cyr Plantation.....	202	363 98	78 00
Dallas Plantation.....	76	136 94	
Damariscotta.....	281	506 34	1,631 69
Danforth.....	410	738 79	396 94
Dayton.....	150	270 29	685 15
Dead River Plantation.....	39	70 28	
Deblois.....	27	48 65	49 47
Dedham.....	127	228 84	271 26
Deering.....	1,449	2,610 99	7,122 70
Deer Isle.....	1,328	2,392 96	1,034 29
Denmark.....	265	477 50	841 96
Dennistown Plantation.....	24	43 25	
Dennysville.....	182	327 94	509 33
Detroit.....	186	335 15	323 57
Dexter.....	753	1,356 86	2,655 12
Dixfield.....	311	560 40	883 25
Dixmont.....	320	576 62	850 73
Dover.....	495	891 95	1,585 61
Dresden.....	307	553 19	901 59
Drew Plantation.....	47	84 69	
Durham.....	364	655 91	1,165 86
Dyer Brook Plantation.....	91	163 97	
Eagle Lake Plantation.....	125	225 24	
Eastbrook.....	120	216 23	175 76
East Livermore.....	376	677 52	948 93
East Machias.....	590	1,063 13	1,366 67
Easton.....	384	691 94	245 14
Eastport.....	1,938	3,492 13	1,764 16
Eddington.....	240	432 46	356 25
Eden.....	686	1,236 11	1,716 28
Edgecomb.....	260	468 51	523 12
Edinburg.....	25	45 05	48 89
Edmunds.....	174	313 53	199 88
Eliot.....	380	684 73	1,275 20
Elliotsville Plantation.....	12	21 62	
Ellsworth.....	1,719	3,097 51	4,017 15
Embden.....	218	392 82	472 50
Enfield.....	250	450 48	177 95
Etna.....	227	409 03	448 23
Eustis.....	97	174 78	179 29
Exeter.....	280	504 53	1,175 46
Fairfield.....	936	1,686 60	3,551 66
Falmouth.....	486	875 73	2,119 86
Farmingdale.....	237	427 05	1,068 80
Farmington.....	930	1,675 79	4,412 29
Fayette.....	201	362 18	757 30
Flagstaff Plantation.....	34	61 27	

*School Fund and Mill Tax—Continued.*

Towns.	Scholars.	School Fund and Mill Tax.	State Tax.
Forest City.....	120	\$216 23	\$142 01
Fort Fairfield.....	1,169	2,106 45	1,293 62
Fort Kent.....	826	1,488 39	202 26
Foxcroft.....	427	769 43	1,088 23
Frankfort.....	408	735 19	516 64
Franklin.....	463	834 30	493 00
Franklin Plantation.....	40	72 08	
Freedom.....	180	324 34	489 33
Freeman.....	171	308 12	387 02
Freeport.....	696	1,254 13	2,698 04
Frenchville.....	1,262	2,274 02	300 07
Friendship.....	312	582 20	434 73
Fryeburg.....	437	787 44	2,194 29
Gardiner.....	1,482	2,670 44	6,554 31
Garfield Plantation.....	40	72 08	
Garland.....	298	536 97	915 57
Georgetown.....	315	567 60	409 37
Gilead.....	107	192 80	199 94
Glenburn.....	187	336 95	382 99
Glenwood Plantation.....	66	118 93	
Gorham.....	870	1,567 67	3,853 50
Gouldsboro'.....	556	1,001 87	624 36
Grafton.....	27	48 65	71 32
Grand Falls Plantation.....	37	66 67	
Grand Isle.....	431	776 63	221 54
Gray.....	528	951 42	1,577 52
Greenbush.....	247	445 07	254 68
Greene.....	229	412 64	1,057 01
Greenfield.....	80	144 15	124 51
Greenvale Plantation.....	17	30 63	
Greenville.....	232	418 04	252 00
Greenwood.....	262	472 10	412 12
Guilford.....	313	564 02	699 73
Hallowell.....	759	1,367 67	4,436 46
Hamlin Plantation.....	226	407 23	107 09
Hammond Plantation.....	35	63 07	
Hampden.....	752	1,355 05	1,866 35
Hancock.....	420	756 80	491 08
Hanover.....	47	84 69	177 01
Harmony.....	222	400 02	524 07
Harpwell.....	583	1,050 52	1,378 26
Harrington.....	430	774 83	789 74
Harrison.....	345	621 67	871 95
Hartford.....	223	401 83	829 96
Hartland.....	332	598 24	1,010 07
Haynesville.....	116	209 02	117 36
Hebron.....	184	331 55	521 52
Hermon.....	443	798 26	1,103 68
Hersey.....	72	129 73	73 11
Highland Plantation.....	33	59 47	
Hiram.....	388	699 15	1,084 74
Hodgdon.....	444	800 06	479 92
Holden.....	201	362 18	482 37
Hollis.....	384	691 94	1,155 91
Hope.....	222	400 01	585 32

*School Fund and Mill Tax—Continued.*

Towns.	Scholars.	School Fund and Mill Tax.	State Tax.
Houlton.....	1,307	\$2,355 11	\$2,000 39
Howland.....	58	104 52	83 86
Hudson.....	179	322 54	259 82
Hurricane Isle.....	80	144 15	112 12
Industry.....	215	387 41	409 55
Island Falls.....	87	156 76	130 40
Isle-au-Haut.....	8 <sup>a</sup>	160 37	90 84
Islesborough.....	362	652 30	437 49
Jackmantown Plantation.....	65	117 13	
Jackson.....	192	345 96	439 99
Jay.....	433	780 24	1,333 39
Jefferson.....	408	735 19	1,267 38
Jonesborough.....	249	448 68	221 33
Jonesport.....	807	1,454 15	533 29
Kenduskeag.....	161	290 11	501 60
Kennebunk.....	819	1,475 78	3,845 98
Kennebunkport.....	646	1,164 04	2,390 24
Kingfield.....	200	360 38	328 73
Kingman.....	211	380 20	209 16
Kingsbury Plantation.....	84	151 36	
Kittery.....	800	1,441 54	1,480 00
Knox.....	259	466 70	603 32
Kossuth.....	27	48 65	73 55
Lagrange.....	223	401 83	559 23
Lakeville Plantation.....	69	124 34	
Lamoine.....	247	445 07	409 77
Lebanon.....	430	774 83	1,173 10
Lee.....	323	582 03	304 57
Leeds.....	336	605 45	1,145 99
Letter E Plantation.....	9	16 22	
Levant.....	293	527 96	778 70
Lewiston.....	6,940	12,505 35	26,217 56
Lexington Plantation.....	73	131 54	161 49
Liberty.....	271	488 31	730 34
Limerick.....	266	479 32	1,007 81
Limestone.....	343	618 07	211 79
Limington.....	345	621 67	1,127 72
Lincoln.....	638	1,149 63	1,009 04
Lincoln Plantation.....	18	32 44	
Lincolnton.....	448	807 27	1,130 38
Linneus.....	432	778 43	418 14
Lisbon.....	1,058	1,906 44	3,075 11
Litchfield.....	335	603 65	1,253 23
Littleton.....	400	720 77	349 06
Livermore.....	341	614 45	1,188 43
Long Island Plantation.....	66	118 93	61 74
Lovell.....	235	423 45	843 65
Lowell.....	169	304 53	181 03
Lubec.....	732	1,319 00	859 65
Ludlow.....	131	236 05	302 62
Lyman.....	268	482 93	1,030 19
Machias.....	854	1,538 85	2,149 18
Machiasport.....	522	940 60	529 00

*School Fund and Mill Tax—Continued.*

Towns.	Scholars.	School Fund and Mill Tax.	State Tax.
Macwahoc Plantation.....	86	\$ 154 96	\$ 71 67
Madawaska.....	678	1,221 70	250 39
Madison.....	533	960 43	1,505 76
Madrid.....	161	290 11	193 58
Magalloway Plantation.....	19	34 24	
Manchester.....	155	279 30	802 60
Mapleton.....	355	639 69	143 41
Mariaville.....	110	198 20	226 08
Marion.....	43	77 49	77 85
Marshfield.....	140	252 27	173 09
Mars Hill.....	340	612 66	198 26
Masardis.....	92	165 77	118 87
Mason.....	35	63 07	75 73
Matinicus Isle Plantation.....	53	95 50	62 19
Mattamiscontis.....	16	28 83	35 66
Mattawankeag.....	206	371 19	215 08
Maxfield.....	62	111 72	48 63
Meddybemps.....	58	104 52	71 88
Medford.....	128	230 65	146 33
Medway.....	270	486 51	220 56
Mercer.....	178	320 74	594 04
Merrill Plantation.....	108	194 61	43 29
Mexico.....	121	218 03	291 54
Milbridge.....	650	1,171 25	842 14
Milford.....	262	472 10	482 09
Milo.....	346	623 47	561 81
Milton Plantation.....	96	172 98	113 27
Minot.....	476	857 71	1,986 24
Monhegan Plantation.....	28	50 46	28 73
Monmouth.....	341	614 46	1,679 73
Monroe.....	317	571 21	856 28
Monson.....	394	709 96	441 50
Monticello.....	439	791 05	412 38
Montville.....	355	639 69	1,000 97
Moose River Plantation.....	62	111 72	
Moro Plantation.....	86	154 96	128 79
Morrill.....	144	259 48	337 16
Moscow.....	161	290 11	262 97
Mount Chase.....	111	200 01	77 99
Mount Desert.....	443	798 26	444 64
Mount Vernon.....	263	473 91	1,085 00
Muscle Ridge Plantation.....			89 48
Naples.....	236	425 25	670 00
Nashville Plantation.....	14	25 23	
Newburg.....	295	531 56	759 57
New Canada Plantation.....	137	246 86	
New Castle.....	384	691 96	2,278 52
Newfield.....	240	432 46	730 40
New Gloucester.....	380	684 73	2,258 10
New Limerick.....	241	434 26	278 24
Newport.....	371	668 51	1,043 93
New Portland.....	371	668 51	1,286 32
Newry.....	104	187 40	250 52
New Sharon.....	300	540 58	1,298 91
New Sweden Plantation.....	274	493 72	61 81
New Vineyard.....	265	477 51	559 89



*School Fund and Mill Tax—Continued.*

Towns.	Scholars.	School Fund and Mill Tax.	State Tax.
Nobleborough .....	300	\$ 540 58	\$ 661 25
Norridgewock .....	452	814 47	1,604 50
North Berwick .....	560	1,009 08	1,757 18
Northfield .....	54	97 30	92 12
North Haven .....	196	353 17	418 99
Northport .....	230	414 44	542 08
North Yarmouth .....	238	428 86	1,026 92
Norway .....	836	1,506 40	2,453 58
No. 1, Range 2, W. K. R. Plantation .....	38	68 48	
No. 7 Plantation .....	20	36 04	
No. 14 " .....	44	79 29	
No. 18 " .....	13	23 43	
No. 21 " (Washington Co.) .....	44	79 29	
No. 21 " (Hancock Co.) .....	28	50 46	
No. 33 " .....	69	124 34	
Oakfield Plantation .....	290	522 55	114 42
Oakland .....	545	982 05	1,822 71
Old Orchard .....	155	279 30	1,082 55
Oldtown .....	1,225	2,207 35	1,457 29
Orient .....	79	142 35	117 54
Orland .....	477	859 50	989 75
Orneville .....	176	317 13	203 93
Orono .....	819	1,475 78	1,415 30
Orrington .....	393	708 16	1,120 71
Otis .....	98	176 59	96 38
Otisfield .....	269	484 72	722 71
Oxbow Plantation .....	49	88 30	
Oxford .....	447	805 46	1,332 97
Palermo .....	287	517 14	703 95
Palmyra .....	346	623 47	986 49
Paris .....	946	1,704 62	2,717 30
Parkman .....	285	513 54	688 18
Parsonsfield .....	433	780 24	1,553 16
Passadumkeag .....	110	198 22	118 10
Patten .....	331	596 44	547 41
Pembroke .....	608	1,095 57	856 34
Penobscot .....	442	796 45	695 81
Perham Plantation .....	178	320 74	86 44
Perkins .....	30	54 06	103 66
Perkins Plantation .....	32	57 66	
Perry .....	388	699 15	477 77
Peru .....	248	446 88	682 00
Phillips .....	463	816 28	1,235 52
Phlipsburg .....	442	796 45	1,025 84
Pittsfield .....	657	1,183 86	1,546 72
Pittston .....	350	630 68	1,108 43
Plymouth .....	215	387 42	505 82
Poland .....	582	1,048 71	2,537 29
Portage Lake Plantation .....	52	93 70	
Porter .....	335	603 65	771 31
Portland .....	11,989	21,603 25	83,788 53
Pownal .....	235	423 45	837 07
Prentiss .....	155	279 30	187 45
Presque Isle .....	1,039	1,872 20	1,554 79
Princeton .....	381	686 53	487 74
Prospect .....	267	481 11	459 23

*School Fund and Mill Tax—Continued.*

Towns.	Scholars.	School Fund and Mill Tax.	State Tax.
Randolph .....	302	\$544 18	\$739 71
Rangeley .....	232	418 04	285 22
Rangeley Plantation .....	11	19 82	
Raymond .....	346	623 47	627 68
Readfield .....	281	506 33	1,375 60
Reed Plantation .....	67	120 73	
Richmond .....	796	1,434 33	3,365 12
Ripley .....	155	279 30	329 81
Robbinston .....	305	549 59	309 14
Rockland .....	2,178	3,924 59	8,138 48
Rome .....	145	261 28	358 84
Roxbury .....	56	100 91	64 23
Rumford .....	315	567 61	968 56
Saco .....	1,587	2,859 64	8,306 50
St. Albans .....	421	758 61	1,156 17
St. Francis Plantation .....	165	297 33	57 93
St. George .....	871	1,569 47	1,445 85
St. John's Plantation .....	101	181 99	
Salem .....	69	124 34	165 31
Sanford .....	1,171	2,110 04	1,805 33
Sangerville .....	297	535 15	804 90
Scarborough .....	535	964 63	2,151 91
Searsmont .....	362	652 30	1,009 59
Searsport .....	523	947 41	2,892 92
Sebago .....	244	439 67	505 41
Sebec .....	219	394 63	497 11
Sedgwick .....	370	666 71	521 68
Shapleigh .....	290	222 55	687 49
Sherman .....	332	598 24	270 84
Shirley .....	97	174 78	140 76
Sidney .....	372	670 31	1,598 70
Silver Ridge Plantation .....	73	131 54	46 45
Skowhegan .....	1,440	2,594 77	5,658 15
Smithfield .....	140	252 27	394 17
Smyrna .....	118	212 63	167 88
Solon .....	299	538 77	952 98
Somerville .....	188	338 76	293 62
South Berwick .....	1,137	2,048 78	2,585 90
Southport .....	196	356 79	365 74
South Thomaston .....	557	991 05	889 53
Springfield .....	27	493 72	291 35
Stacyville Plantation .....	0	160 37	
Standish .....	58	987 46	1,713 25
Starks .....	79	502 73	861 42
Stetson .....	80	342 36	605 53
Steuben .....	74	673 92	511 90
Stockton Springs .....	30	666 71	1,109 09
Stoneham .....	78	248 67	189 24
Stow .....	11	200 01	353 60
Strong .....	13	383 81	616 42
Sullivan .....	117	751 40	534 52
Sumner .....	294	529 76	858 03
Surry .....	361	650 50	587 69
Swan's Island Plantation .....	228	410 84	138 40
Swanville .....	221	397 22	382 13
Sweden .....	113	203 62	437 02

School Fund and Mill Tax—Continued.

Towns.	Scholars.	School Fund and Mill Tax.	State Tax.
Talmage .....	48	\$ 86 50	\$142 64
Temple .....	148	266 69	442 17
The Fork's Plantation .....	57	162 70	
Thomaston .....	853	1,537 05	6,063 31
Thorndike .....	203	365 79	771 96
Topsfield .....	137	246 86	189 72
Topsham .....	403	726 18	2,257 71
Tremont .....	720	1,297 39	998 97
Trenton .....	169	304 52	309 20
Trescott .....	192	345 96	137 14
Troy .....	290	522 55	728 26
Turner .....	582	1,048 71	2,065 94
Union .....	410	738 79	1,647 32
Unity .....	295	531 56	1,065 14
Unity Plantation .....	26	46 85	38 88
Upton .....	91	163 97	120 97
Van Buren .....	555	1,000 07	308 95
Vanceboro .....	252	454 08	357 09
Vassalborough .....	588	1,059 53	3,277 70
Veazie .....	169	304 53	335 71
Verona .....	105	189 20	138 68
Vienna .....	179	322 54	461 88
Vinalhaven .....	933	1,681 20	1,301 75
Wade Plantation .....	63	113 53	
Waite .....	72	129 73	86 83
Waldo .....	258	464 90	405 53
Waldoborough .....	1,016	1,830 76	3,132 19
Wales .....	142	255 87	547 44
Wallgrass Plantation .....	226	407 23	61 46
Waltham .....	94	169 38	215 88
Warren .....	720	1,297 39	2,177 64
Washburn .....	413	744 20	277 24
Washington .....	430	774 83	812 92
Waterborough .....	391	704 55	1,031 38
Waterford .....	305	549 59	935 70
Waterville .....	2,504	4,512 02	7,194 78
Wayne .....	214	385 61	934 21
Webster .....	302	544 18	1,227 33
Webster Plantation .....	56	100 92	
Weld .....	263	473 92	640 93
Wellington .....	232	418 04	322 62
Wells .....	680	1,225 30	1,692 34
Wesley .....	80	144 15	115 24
West Bath .....	83	149 56	445 13
Westbrook .....	2,267	4,084 95	4,210 21
Westfield Plantation .....	60	108 12	
West Forks Plantation .....	50	90 10	
West Gardiner .....	243	437 87	896 96
Weston .....	172	309 92	144 47
Westport .....	162	291 92	277 72
Whitefield .....	449	809 07	1,216 60
Whiting .....	161	290 10	226 48
Whitneyville .....	164	295 52	201 02
Williamsburg .....	62	111 72	78 25

*School Fund and Mill Tax—Concluded.*

Towns.	Scholars.	School Fund and Mill Tax.	State Tax.
Willimantic.....	132	\$237 85	\$ 137 50
Wilton.....	500	900 96	1,761 22
Windham.....	649	1,169 44	2,261 58
Windsor.....	260	468 50	833 53
Winn.....	360	648 70	286 11
Winslow.....	595	1,072 14	1,388 08
Winterport.....	690	1,243 32	1,540 00
Winterville Plantation.....	36	64 87	
Winthrop.....	574	1,034 30	3,100 81
Wiscasset.....	609	1,097 37	884 52
Woodland.....	368	663 12	214 60
Woodstock.....	283	509 94	541 58
Woodville Plantation.....	95	171 18	88 32
Woolwich.....	347	625 26	1,467 54
Yarmouth.....	547	985 64	2,817 37
York.....	690	1,243 32	1,977 44

*Recapitulation by Counties.*

Counties.	Scholars.	School Fund and Mill Tax.	State Tax.
Androscoggin.....	14,972	\$26,978 37	\$57,239 80
Aroostook.....	19,300	34,777 10	20,931 93
Cumberland.....	28,982	52,223 30	141,924 29
Franklin.....	5,363	9,663 72	16,914 16
Hancock.....	13,048	23,511 50	22,861 46
Kennebec.....	15,764	28,405 52	64,185 97
Knox.....	9,782	17,626 40	30,007 40
Lincoln.....	7,318	13,186 48	18,312 90
Oxford.....	9,705	17,487 66	27,739 11
Penobscot.....	22,337	40,249 55	58,886 10
Piscataquis.....	4,735	8,532 11	14,570 90
Sagadahoc.....	5,792	10,436 73	28,369 16
Somerset.....	10,067	18,139 95	33,452 18
Waldo.....	9,007	16,229 91	26,424 67
Washington.....	16,652	30,005 61	25,856 15
York.....	18,488	33,313 94	61,820 93
	211,312	\$380,767 85	\$649,497 11

GEORGE L. BEAL, *State Treasurer.*

# STATE OF MAINE.

---

TREASURER'S OFFICE, }  
AUGUSTA, January 31st, 1890. }

*To the Honorable Governor and Executive Council:*

The committee appointed by the Governor and Council under the authority of chapter 71, section 2, Revised Statutes, to examine the accounts of the State Treasurer, as embodied in his annual report for the year ending December 31st, 1889, have, in the discharge of their official duties, made a careful examination of the books and papers in the office of the State Treasurer, and find them correctly cast and vouchers on file for every item charged in his account.

The Treasurer's statement and account of receipts and expenditures for said year, as stated in his report, were found to be correct.

The books of the office are properly kept and all vouchers pertaining to the business of the department neatly filed and numbered, in accordance with the excellent system adopted in that department years ago.

The systematic and plain manner in which accounts are kept with the several cities, towns and plantations on the books of the office, greatly aided the committee in their work of investigation.

The former high standard of the management of the treasury department has been fully maintained; and the committee feel that much credit is due the efficient State Treasurer for the skilful and successful manner in which he has managed the financial affairs of the State the past year; and the State is to be congratulated upon its strong financial stand-

ing, as evinced by the sale of its three per cent. bonds in New York markets, at a premium of over three per cent. on their face value. A record so gratifying to every citizen of the State deserves, at our hands, recognition in this report.

The amount of cash on hand at the close of the year 1889, was \$62,678.41; of this sum \$16,559.64 was in currency and checks in the vault in the Treasurer's office, and \$46,118.77 was on deposit in banks within the State and in Suffolk National Bank, Boston. The last named bank allows interest to the State on its deposits, which amounted, during the year, to \$5,308.90.

The bonded indebtedness of the State, on January 1, 1889, as appears by the Treasurer's report, was \$3,967,900.00 all maturing during the year, and the same was paid in the manner provided by the refunding bill of the Legislature, approved March 13, 1889—save \$96,500.00 which had not been presented for payment.

The present bonded debt of the State, as represented in the Treasurer's report, is \$2,748,800.00, in this amount is included \$96,500.00 old issue still outstanding, and which will be paid, when presented, from the current funds in the treasury.

As required by law, the committee destroyed by burning, in the presence of the State Treasurer, all State of Maine bonds redeemed during the year, amounting to the sum of \$3,871,400.00, a record of the same and the number and amount of each bond is on file in the Treasurer's office.

The securities in the sinking fund of 1868, in charge of the State Treasurer, amounting, August 1, 1889, to the sum of \$995,769.33, at their par value, were disposed of in the manner provided by law, and the proceeds of their sale, including the premium received, (viz: \$239,904.71) applied towards the payment of the State debt due October 1, 1889.

The committee, in compliance with law, destroyed by burning, in the presence of the Treasurer, all coupons paid by the State Treasurer, on account of the public debt, during

the year 1889, amounting to the sum of \$101,106.00, as charged on his books, exclusive of \$127,876.50 interest paid on registered bonds, vouchers for which were on file in his office.

The committee also destroyed in like manner, all registered bonds received by the State Treasurer during the year, for re-issue, amounting to \$284,000.00.

The committee find in the hands of the State Treasurer, placed there in conformity with law, trust funds amounting to the sum of \$183,832.64, deposited by the several associations hereinafter named, for the benefit of their certificate holders. The securities and cash of each association on deposit, were examined and found to agree in character and amount, as shown by the State Treasurer in his report. The deposits are as follows :

Union Mutual Life Insurance Co., Portland...	\$100,000	00
Maine Benefit Association, Auburn....	52,031	50
Provident Aid Society, Portland...	19,843	40
Maine Mut. Accident Association, " ...	2,000	00
Dirigo Mut. Accident Association, Lewiston ..	435	00
Maine & New Brunswick Ins. Co., Bangor....	9,178	99
Golden Rule Relief Association, Portland...	343	75

The committee in the discharge of their official work, acknowledge valuable aid from the State Treasurer and from his competent clerks.

Respectfully submitted,

S. C. HATCH,	} Committee.
A. R. BIXBY,	
GEO. M. WARREN,	
THOS. W. PORTER,	
OTIS KALER,	